WM. SLATER, MERCHANT TAILOR, 581 AND 583 RICHMOND STREET, LONDON, ONT.

Use Coleman's Refined Salt

SAMPLE FREE

THE DOMINION BANK,

HEAD OFFICE TORONTO. R. D. GAMBLE, General Manager.

CAPITAL, PAID UP,	$1,500,000
RESERVE FUND,	1,500,000

SEAFORTH BRANCH.

A general Banking business transacted. Drafts on all parts of the United States, Great Britain and Europe bought and sold. Letters of Credit issued available in all parts of Europe, China and Japan. Farmers Sale Notes collected, and advances on same at lowest rates.

SAVINGS DEPARTMENT.

☞ Deposits of one dollar and upwards received, and interest allowed at highest current rates. Interest added to principal twice each year, at the end of June and December.
☞ No notice of withdrawal is required for the whole or any portion of a deposit.

W. K. PEARCE, Agent.

Always Practical and Popular. **CENTRAL** Enjoys a Large Patronage.

Business College

STRATFORD, ONTARIO.

CANADA'S LEADING COMMERCIAL SCHOOL

Large Staff of Experienced Specialists; New Methods; Board Cheap; Moderate Rates; Advantages unequalled in the Dominion. Write for Catalogue.

W. J. ELLIOTT, Principal.

CABLE ADDRESS: "ABBOTT" LONDON, CANADA.

MANUFACTURER OF CHOICE EVAPORATED APPLES.

CHAS. ABBOTT,

WHOLESALE PRODUCE AND COMMISSION MERCHANT.

Exporter of Butter, Eggs and Cheese.

Dealer in Butter, Eggs, Cheese, Poultry, Dressed Hogs, Beans, Potatoes, Green and Dried Apples, and all kinds of Country Produce, Etc.

CORRESPONDENCE SOLICITED. LONDON, ONT.

CANADA PERMANENT

LOAN AND SAVINGS COMPANY

INCORPORATED A. D. 1855.

SUBSCRI 0,000.

PAID UP 0,000.

HEAD OF RONTO.

WINN B.C.

President an RT MASON

Vice-Pr HAM

ED

W.

GE

Public Archives Canada Archives publiques Canada

Assistant Manage JS S. HUDSON.

Chief Inspector, T , E. B. LeROY.

Toronto Solicitors, JONES, MACKENZIE & LEONARD, Barristers.

SAVINGS BRANCH—Deposits received at current rates of interest; paid or compounded half yearly.

DEBENTURES—Money received on deposit for a fixed term of years, for which Debentures are issued, with half-yearly interest coupons attached. EXECUTORS AND TRUSTEES are authorized by law to invest in the Debentures of this Company. The Capital and Assets of the Company being pledged for money thus received, Depositors and Debenture Holders are at all times assured of perfect safety.

LOANS ON LANDED SECURITIES—The ample resources of this Company enable its Directors to make advances on REAL ESTATE to any amount without delay at the lowest current rates of interest, and on the most favorable terms. Loans granted on improved farms and on productive town and city properties.

Mortgages & Municipal Debentures Purchased.

Applications may be made through the Company's Local Appraisers, or at the

HEAD OFFICE, TORONTO.

RUBBER STAMPS

AT WHOLESALE PRICES.

10 cents per line, best goods only.

School Section Seals a Specialty.

Sample Impressions Sent on Application.

20 FONTS OF TYPE FOR SALE CHEAP.

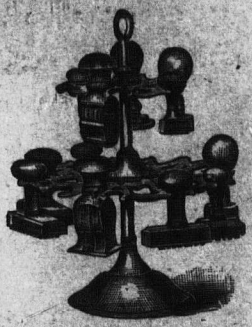

C. M. HALDANE,

BOX 27, STRATHROY, ONT.

WARREN & WRIGHT,

- - FOR - - **FINE JOB PRINTING**

If you require Circulars, Billheads, Statements, Envelopes, Cards, Booklets, Pamphlets, Posters, &c., &c., it will pay you to call on or write us. Mail orders receive prompt attention. Our prices are right. Workmanship up-to-date. - - - - -

TELEPHONE 750. 57 DUNDAS ST., COR. RIDOUT.

LONDON, ONT.

The Onward Bicycle Co.,

General Repair Shop

MACHINE WORK OF ALL KINDS

Gunsmithing,

BICYCLE REPAIRING,

Nickle Plating, Etc.

CLINTON, - - - ONTARIO.

RENNIE BROS.,

—DEALERS IN GENERAL—

Dry Goods, Groceries, Ready-Made Clothing, Boots, Shoes, &c

TAILORING A SPECIALTY.

NEWTON, - ONTARIO.

We Manufacture

Wire and Metal Railings

For Banks and Offices.

Church Metal Work

Altar Railings,
Pulpits, Lecturns, &c.

Iron and Wire Fencing,
Cresting and Roof Ornaments, Iron Stairs, Fire Escapes, Lawn and Cemetery Vases, Settees, &c.

Stable Fittings, Wire Door Mats, Wire Window Guards.

ALL KINDS OF IRON WORK,
WIRE GOODS AND ART METAL WORK.

N.B.—We do Electro Plating in Silver, Nickle, Copper, Brass, &c.

DENNIS WIRE and IRON CO.'Y,

LONDON, CANADA.

CATALOGUES ON APPLICATION.

THE UNION PUBLISHING CO'S

FARMERS

—AND—

BUSINESS DIRECTORY

—FOR THE COUNTIES OF—

HURON, MIDDLESEX AND PERTH

1898.

VOL. XII.

UNION PUBLISHING CO'Y, OF INGERSOLL.

PREFACE.

The Publishers in presenting the Twelvth edition of their Business and Farmers' Directory of the counties of Huron, Middlesex and Perth have endeavored to merit the approval of the public, by presenting a work that will be found the most complete of the kind ever published in the district. It will be found to contain more information, of a nature valuable to business men of all branches, than any other publication heretofore placed in the hands of the people.

Among the contents will be found the name of each farmer and owner or tenant of a lot outside the limits of each city, town or village, with post office, lot and concession, a complete list of towns with the business people alphabetically arranged, also a separate list of business people classified with reference to their business. The whole combined making one of the most complete directories ever published.

A work of this kind involves a great amount of expense and labor, and the publishers have spared neither, but have made every effort to make a reliable work worthy of the confidence of business people.

Thanking those who have kindly given us information, also the business people who have given the work their support, we remain

Respectfully Yours,

UNION PUBLISHING CO., of Ingersoll,

PUBLISHERS,

INGERSOLL, ONT.

048102

INDEX TO COUNTIES.

HURON COUNTY

PAGE

Ashfield Township.....221
Colborne Township.....232
Goderich Township.....238
Grey Township.....246
Hay Township.....256
Howick Township.....264
Hullett Township.....276
McKillop Township.....286
Morris Township.....294
Stanley Township.....301
Stephen Township.....307
Tuckersmith Township.....318
Turnberry Township.....326
Usborne Township.....333
Wawanosh (East) Township....339
Wawanosh (West) Township ...345

MIDDLESEX COUNTY

Adelaide Township..... 84
Biddulph Township..... 92
Caradoc Township..... 99
Delaware Township.....109
Dorchester [North] Township..115
Ekfrid Township.....125
Lobo Township.....132
London Township.....141
McGillivray Township.....167
Metcalfe Township.....176

PAGE

Mosa Township.....183
Nissouri [West] Township 190
Westminster Township.....198
Williams [East] Township.....211
Williams (West) Township.....216

PERTH COUNTY

Blanshard Township..... 1
Downie Township..... 9
Downie Gore Township..... 15
Easthope (North) Township..... 18
Easthope (South) Township..... 24
Ellice Township 29
Elma Township..... 37
Fullarton Township..... 47
Hibbert Township..... 53
Logan Township..... 59
Mornington Township..... 67
Wallace Township 75

ELGIN COUNTY

Dorchester (South) Township...377

OXFORD COUNTY

Nissouri [East] Township.....351
Zorra (East) Township.....359
Zorra [West] Township.....368

WATERLOO COUNTY

Wellesley Township.....382

DANIEL DYER,

—DEALER IN—

BOOKS AND STATIONERY.

PRINTER AND BOOK BINDER.

JOB PRINTING A SPECIALTY.

EXETER, - ONTARIO.

Index to Cities, Towns and Villages.

	PAGE
Adelaide, Middlesex Co	395
Adolphe, Middlesex Co	395
Ailsa Craig, Middlesex C	395
Amberley, Huron Co	398
Amiens, Middlesex Co	398
Amulree, Perth Co	398
Anderson, Perth Co	398
Appin, Middlesex Co	398
Arva, Middlesex Co	398
Askin, Middlesex Co	398
Atwood, Perth Co	398
Auburn, Huron Co	400
Avon, Middlesex Co	400
Avonbank, Perth Co	400
Avonton, Perth Co	400
Ballymote, Middlesex Co	400
Bayfield, Huron Co	401
Beechwood, Huron Co	401
Belfast, Huron Co	401
Belgrave, Huron Co	401
Belmont, Middlesex Co	401
Belmore, Huron Co	402
Belton, Middlesex Co	403
Benmiller, Huron Co	403
Birr, Middlesex Co	403
Blake, Huron Co	403
Bluevale, Huron Co	403
Blyth, Huron Co	403
Bornholm, Perth Co	404
Bornish, Middlesex Co	404
Brewster, Huron Co	404
Brinsley, Middlesex Co	404
Britton, Perth Co	404
Brodhagen, Perth Co	404
Brucefield, Huron Co	406
Brunner, Perth Co	406
Brussels, Huron Co	406
Bryanston, Middlesex Co	409
Burns, Perth Co	409
Burwell Road, Middlesex Co	409
Byron, Middlesex Co	409
Cairngorm, Middlesex Co	409
Cairo, Middlesex Co	409
Calder, Middlesex Co	409
Carlingford, Perth Co	409
Carlow, Huron Co	409
Carmunock, Perth Co	410
Carthage, Perth Co	410
Cashmere, Middlesex Co	410
Centralia, Huron Co	410
Cherry Grove, Middlesex Co	410
Chiselhurst, Huron Co	410
Christina, Middlesex Co	411
Clandeboye, Middlesex Co	411
Clinton, Huron Co	412
Cobble Hill, Middlesex Co	416
Coldstream, Middlesex Co	416
Conroy, Perth Co	416
Constance, Huron Co	416
Corbett, Middlesex Co	416
Crampton, Middlesex Co	416
Cranbrook, Huron Co	417
Crathie, Middlesex Co	417
Crediton, Huron Co	417
Crewe, Huron Co	419
Cromarty, Perth Co	419
Crumlin, Middlesex Co	419
Dashwood, Huron Co	419
Delaware, Middlesex Co	420
Denfield, Middlesex Co	421
Derwent, Middlesex Co	421
Devizes, Middlesex Co	421
Devon, Perth Co	421
Donegal, Perth Co	421
Dorchester Station, Middlesex Co	421
Drysdale, Huron Co	422
Dublin, Perth Co	422
Duncrief, Middlesex Co	422
Dungannon, Huron Co	423
Dunlop, Huron Co	423

	PAGE
Ealing, Middlesex Co	423
Egmondville, Huron Co	423
Elginfield, Middlesex Co	423
Elimville, Middlesex Co	423
Ethel, Huron Co	423
Ettrick, Middlesex Co	423
Evelyn, Middlesex Co	423
Exeter, Huron Co	424
Fairview, Perth Co	426
Falkirk, Middlesex Co	428
Fanshawe, Middlesex Co	428
Farquhar, Huron Co	428
Ferguson, Middlesex Co	428
Fernbank, Perth Co	428
Fernhill, Middlesex Co	428
Fordwich, Huron Co	428
Fordyce, Huron Co	428
Freeborn, Perth Co	428
Fullarton, Perth Co	428
Gad's Hill, Perth Co	429
Gladstone, Middlesex Co	429
Glanworth, Middlesex Co	429
Glenannan, Huron Co	429
Glencoe, Middlesex Co	429
Glendale, Middlesex Co	433
Glen Farrow, Huron Co	433
Glen Oak, Middlesex Co	433
Glen Willow, Middlesex Co	433
Goderich, Huron Co	433
Gorrie, Huron Co	437
Gowrie, Perth Co	439
Grand Bend, Middlesex Co	439
Granton, Middlesex Co	439
Greenway, Middlesex Co	439
Harlock, Huron Co	439
Harpley, Huron Co	439
Harrietsville, Middlesex Co	439
Hay, Huron Co	439
Henfryn, Huron Co	439
Hensall, Huron Co	439
Hesson, Perth Co	441
Hills Green, Huron Co	441
Holmesville, Huron Co	441
Howlett, Middlesex Co	442
Hubrey, Middlesex Co	442
Huntingfield, Huron Co	442
Hurondale, Perth Co	442
Hutchinson, Middlesex Co	442
Hyde Park Corner, Middlesex Co	442
Ilderton, Middlesex Co	442
Ivan, Middlesex Co	442
Jamestown, Huron Co	442
Kennicott, Perth Co	442
Kensington, Middlesex Co	442
Kerrwood, Middlesex Co	442
Kilmarton, Middlesex Co	442
Kingsbridge, Htron Co	443
Kinkora, Perth Co	443
Kintail, Huron Co	443
Kippen, Huron Co	443
Kirkton, Huron Co	443
Knapdale, Middlesex Co	443
Komoka, Middlesex Co	443
Lakelet, Huron Co	443
Lambeth, Middlesex Co	443
Lanes, Huron Co	444
Laurier, Huron Co	444
Leadbury, Huron Co	444
Leesboro, Middlesex Co	444
Lieury, Middlesex Co	444
Listowel, Perth Co	444
Littlewood, Middlesex Co	447
Lobo, Middlesex Co	448
Lochalsh, Huron Co	448
Londesborough, Huron Co	448
London, Middlesex Co	448
London East, Middlesex Co	474
London South, Middlesex Co	474
London West, Middlesex Co	474
Longwood, Middlesex Co	474
Lucan, Middlesex Co	474
Lumley, Huron Co	475
Lyons, Middlesex Co	475
McCready, Middlesex Co	475
McInnes, Middlesex Co	475
Maguire, Middlesex Co	476
Maple Grove, Middlesex Co	476
Maple Leaf, Middlesex Co	476
Maple Lodge, Middlesex Co	476
Marnoch, Huron Co	476
Masonville, Middlesex Co	476
Mayfair, Middlesex Co	476
Melbourne, Middlesex Co	476
Metropolitan, Perth Co	476
Middlemiss, Middlesex Co	476
Millbank, Perth Co	476
Milverton, Perth Co	477
Mitchell, Perth Co	479
Molesworth, Perth Co	482
Moncrieff, Huron Co	484
Monkton, Perth Co	484
Mooresville, Middlesex Co	484
Moray, Middlesex Co	484
Mosside, Middlesex Co	484

	PAGE
Mossley, Middlesex Co	484
Motherwell, Perth Co	485
Mount Brydges, Middlesex Co	485
Mount Carmel, Huron Co	485
Mullifarry, Middlesex Co	485
Muncey, Middlesex Co	485
Munro, Perth Co	485
Musselburg, Perth Co	485
Nairn, Middlesex Co	485
Napier, Middlesex Co	485
Napperton, Middlesex Co	485
Newbridge, Huron Co	486
Newbury, Middlesex Co	486
Newry, Perth Co	486
Newton, Perth Co	486
Nile, Huron Co	486
Nilestown, Middlesex Co	487
Nithburg, Perth Co	487
Odell, Middlesex Co	487
Osman, Middlesex Co	487
Palmerston, Perth Co	487
Park Hill, Middlesex Co	488
Pond Mills, Middlesex Co	491
Poole, Perth Co	491
Poplar Hill, Middlesex Co	491
Port Albert, Huron Co	492
Porters Hill, Huron Co	492
Pottersburg, Middlesex Co	492
Prospect Hill, Perth Co	492
Putnam, Middlesex Co	492
Rannoch, Perth Co	492
Raper, Middlesex Co	492
Rebecca, Middlesex Co	492
Redgrave, Huron Co	492
Roome, Middlesex Co	492
Rostock, Perth Co	492
Russeldale, Perth Co	492
St Augustine, Huron Co	493
St Helens, Huron Co	493
St Ives, Middlesex Co	493
St James Park, Middlesex	493
St Marys, Perth Co	493
St Pauls Station, Perth Co	496
Sable, Middlesex Co	496
Saintsbury, Middlesex Co	496
Saltford, Huron Co	497
Sarepta, Huron Co	498
Science Hill, Perth Co	498
Scottsville, Middlesex Co	498
Seaforth, Huron Co	498
Sebringville, Perth Co	503
Shakespeare, Perth Co	503
Sheppardton, Huron Co	504
Shetland, Middlesex Co	504
Shipka, Huron Co	504
Southgate, Middlesex Co	505
Springbank, Middlesex Co	505
Staffa, Perth Co	505
Stratford, Perth Co	505
Strathburn, Middlesex Co	515
Strathroy, Middlesex Co	515
Summerhill, Huron Co	520
Sunshine, Huron Co	520
Sylvan, Middlesex Co	520
Telfer, Middlesex Co	520
Tempo, Middlesex Co	520
Thames Road, Perth Co	521
The Gore, Middlesex Co	521
The Grove, Middlesex Co	521
Thorndale, Middlesex Co	521
Topping, Perth Co	521
Trowbridge, Perth Co	521
Vanneck, Middlesex Co	521
Varna, Huron Co	521
Walkers, Middlesex Co	521
Walton, Huron Co	521
Wardsville, Middlesex Co	522
Wartburg, Perth Co	522
Waubnakee, Middlesex Co	522
Wellburn, Middlesex Co	522
Westfield, Huron Co	522
West McGillivray, Middlesex Co	522
Whalen, Middlesex Co	522
White Oak, Middlesex Co	522
Wildwood, Perth Co	522
Wilton Grove, Middlesex Co	522
Winchelsea, Huron Co	522
Wingham, Huron Co	523
Winthrop, Huron Co	526
Woodbank, Middlesex Co	526
Wood Green, Middlesex Co	526
Woodham, Perth Co	526
Wroxeter, Huron Co	527
Wyton Station, Middlesex Co	527
Zurich, Huron Co	528

INDEX TO ADVERTISEMENTS.

ABBREVIATIONS :—Opp. Opposite.

AILSA CRAIG

	PAGE
Evans Walter	396
Kerr W W	396
McCabe C	396
McDonald Bros	397
McDonald D S	397
Morgan John	397
Nablo E	397
Wyllie E S	397

ATWOOD

Anderson George	399
Brandenberger A W	399
Hammond James	399
Miller J H	399
Zieman B W	399

BELMONT

Charles John	402
Mapson Jane Mrs	402
Strachan Bros	402

BLYTH

Bradwin A E	405
Hamilton C	405
Robinson & Henderson	405
Sims Wm	405

BOWMANVILLE

Dominion Organ & Piano Co	opp579

BRUSSELS

Ament Philip	407
Donaldson John	407
Ewan D	407
Howe & Co	408
Leatherdale R	408
Stretton Bros	407
Taylor R L	409

CHATHAM

Milner W & Co	opp 592

CENTRALIA

Grafton G S	411
Hedden Arthur	410
Hewitt W T	411
Moffatt Wm	411
Sheardown J C	411

CLANDEBOYE

Sellars George	412

CLINTON

Brydone W	413
Croll John	414
Davis & McCool	415
Duncan Wm	413
Fair James	413
Fisher John	414
Jackson Bros	413
McClacherty J	413
McKenzie T	415
Miller J C	414
Molsons Bank	416
Onward Bicycle Co	III
Rumball Fred	415
Stevenson J C	415
Twitchell J	414
Watts & Co	416

CREDITON

Clark W	417
Hill A	418
Kuhn C	418
Sweitzer Henry	418
Trevethick J	419
Wolf C	418
Wuerth, Haist & Co	418

DASHWOOD

Cook & Co	420
Glanville S E	420
Hall John	420
Snell & Co	420

DORCHESTER STATION

Hanley C A	422
McNiven J C	422
Partlo H W	422

EXETER

	PAGE
Acheson W T	426
Bishop & Son	425
Bissett W G	427
Dickson L H	427
Dyer Daniel	VII
Farmer Bros	427
Grieve J H	427
Kunz W	425
Molsons Bank	425
Murray J & Co	427
Snell Charles	426
Willis James	425

GLENCOE

Gordon W	431
Jones & Co	432
McIntyre A	430
McRae Alexander	431
Moore Bros	431
Stuart, Stuart & Ross	432
Surbey E A	430
Trevithick W	432
Vause R	432

GODERICH

Bank of Montreal	opp 433
Brydges J E	436
Buchanan & Rhynas	435
Davis G N	436
Dunlop H	435
Hale Theodore	436
McKinnon A	437
McLeod J M	435
Miller Jonathan	435
Nicholson M G	437
North American Chemical Co	bottom lines
Price St George	437
The Goderich Knitting Co Limited	437

GORRIE

Ferguson J S	438
Nash Thomas	438
Walker G W	438
Wray Joseph	438

HENSALL

	PAGE
Beattie F R	440
Beverley James	440
Cooke H J D	441
Goetz A A	441
Stoneman J C	441
Weismiller J	441

LISTOWEL

Adolph & Bonnett	445
Barber George	447
Blewett F R	447
Brook B F	445
Kidd Richard	447
Raines George	445
Rolls & Kidd	445
Scott J W	448
Seaman & Young	447
Thompson Bros	447
Wilson J F	448

LONDON

Abbott Charles	front cover
Agricultural Savings Society	453
Birkbeck Loan Co	back bone
Browett J W	469
Canadian Bank	453
Chapman Charles	469
Coo W C	454
Cox J J	469
Dennis Wire & Iron Co	IV
Dominion Savings & Investment Co	back cover
Dyment Baker Lumber Co	outside lines
Essery E T	459
Haselgrove F	461
Hodgson Bros	459
London & Western Trusts Co	opp 471
McMartin John	463
Magee, McKillop & Murphy	463
Northern Life Assurance Co	back cover
Ontario Lithographing Co	opp 470
Slater Wm	covers & 453
Weld Wm Co Limited	469
Yerex W	opp 473

LUCAN

	PAGE
Irwin James	475
McFalls A	474
Park James	474
Read Wm	474
Shaw R W	474

MILVERTON

Bundscho Jacob	478
Grosch & Pfeffer	478
Hasenpflug H C	477
Ranney & Co	477
Rose Henry	477
Schneuker & Co	479
Smith W J	477
Weir W D	478
Weiderhold J	479

MITCHELL

Anderson H S	481
Barley W B	481
Campbell H	481
Davis & Eizerman	480
Dent & Thompson	481
Dufton & Sons	481
Hill & Co	482
Hord F C	482
Hord Isaac & Co	483
McDonald & Werner	484
Mitchell HardwareCo	480
Roney T	483
Shillinglaw W	483
Stuart Bros	483
Thomson Walter	483
Walsh John	484

NEWTON

Attig W	487
Attig & Ruhl	487
Gies Charles	487
Hawke E	487
Kirkland George	487
Rennie Bros	III

PARKHILL

Love Alexander	489
Love Dugald	489
McColl J D	489
McFalls R	489

	PAGE
MacKinnon M	491
MacLeod & Co	490
Marrin W O	490
ThePark hill Basket Co Limited	opp 488
Skinner George	491
Skinner G S	491
Sutherland W W	490

ST MARYS

Carter Son & Co	495
Cathcart J W	495
Dunnell John	495
Garner & Tovell	496
Gilpin J C	497
Graham J W	495
Graham W	495
Maxwell David & Son	496
Richardson & Webster	497
Seli & Co	497
Sharp H F	497

ST THOMAS

Mutual Reserve Fund	top lines

SEAFORTH

Coleman T T	front cover
Daly J F	500
Dawson E	500
Dominion Bank	front cover
Forbes Arthur	500
Gibb G H	501
Henderson George E	501
Henderson J P	499
Jordan M	501
Keating P	499
Leatherdale & Landsborough	499
McLean Bros	499
Pickard W	501
Robb H	501
Scott Bros	502
Stobie A W	502
Van Egmond W D	502
Watson W N	503
Wilson D D	503

SHAKESPEARE

Eby I	504
Krahling Henry	504
Whiteman R	504

STRATFORD

	PAGE
Ballantyne & Son	513
Bank of Montreal	opp 508
Barker H T	513
Bolger W S	513
Bothwell J A	509
Brandenberger A	513
Butler W J	509
Canadian Bank of Commerce	back cover
Carter Charles	512
Corcoran J L	opp 506
Devlin & Steele	509
Duggan J M	514
Easson D	509
Elliott W J	front cover & opp 505
Hagarty T	513
Idington &McCarthy	511
Lamb & Bate	507
Lawson John	513
Lewis W P	511
McLagan George	511
Monteith J C	514
Myers D L	511
Sicklesteel & Son	514
Small Wm	opp 510
Smith & Steele	514
Taylor Robert	514
The Stratford Herald	507
Trow Bros	515
Ward A	512
White R & Co	514

STRATHROY

Acres & Tanton	517
Bishop D	518
Butler J	517
Cameron John	518
Canadian Bank of Commerce	517
Forsyth M	520
Fortner & Herrington	518
Fyfe & Herd	519
Haldane G	III
Kellestine John	519
Land J B	519
Lenfesty J	519
Nicholson R	519
Robertson J	520
Stepler W H	520
Traders Bank	opp 518

TORONTO

Canada Permanent Loan	front paster

WINGHAM

Barrand Wm	525
Bennett Samuel	back cover
Deans Peter jr	523
Dickinson E L	523
Elliott H B	525
Gemmill R	525
McKelvie J	526
Mason George	523
Rendall & Co	525
Showers Daniel	526
Vanstone R	523

WROXETER

Bray John	527
Gibson & Barnard	527
Lackie J H	527
Paulin A	528
Smith & Co	528
White R F	528

ZURICH

Greb C	529
Hess Fred sr	529
Peine H L	529
Preeter J	529

THE LARGEST NATURAL PREMIUM LIFE ASSOCIATION IN THE WORLD.
W. J. McMURTRY, Manager for Ontario. Freehold Loan Building, Toronto

DYMENT-BAKER LUMBER CO. Lumber Yards, Planing Mill, Box Factory and Wood Carving. 271 Bathurst Street, London

COUNTY OF PERTH.

Alphabetically arranged, showing name, post office address, concession, lot, and whether freeholder or tenant.

BLANSHARD TOWNSHIP.

The address given after each name is the post office address.

ABBREVIATIONS: f. Freeholder; t. Tenant; e. East Mitchell Road; w. West Mitchell Road; nb. North Boundary; sb. South Boundary; wb. West Boundary; t. Thames River.

	POST OFFICE		CON.	LOT
Agnew H T,	St Marys	f	sb	17
Ainslie George	Comber	f	19	16
Alberts Joseph,	St Marys	t	17	14
Allen Alfred,	Science Hill	t	W	4
Allman John	St Marys	t	sb	26
Anderson Francis	"	f	3	14
Anderson John,	Anderson	f	2	13
Anderson Wm	St Marys	f	T	37
Arksey Alvin	Whalen	f	wb	19
Arksey Wm	"	f	wb	20
Armstrong H J,	ScienceHill	t	E	7
Armstrong James,	StMarys	f	15	18
Armstrong P S	"	f	E	8
Armstrong Robert	"	f	16	8
Armstrong Thos,	Science Hl	f	E	10
Atkinson Henry,	St Marys	f	15	8
Atkinson J B	Anderson	f	3	9
Atkinson J H,	St Marys	f	3	9
Atkinson Samuel	"	t	sb	16
Atkinson Wm	"	f	16	8
Atkinson Wm	"	f	sb	16
Atkinson Wm	"	f	16	13
Avery Wm	Woodham	f	wb	9
Bailey Charles,	Rannoch	f	14	17
Bailey Charles,	St Marys	f	15	16
Bailey Isaac	"	t	W	5
Bailey John	"	t	T	26
Bain Donald	StMarys	t	20	25
Bain Hugh	"	t	20	25
Balkwell S Mrs	"	f	6	18
Ballantyne Elizab'h,	Kirkton	f	wb	9
Ballantyne Mich sr,	St Marys	f	nb	8
Bannerman James	"	f	13	25
Bannerman John	"	f	T	49
Bannerman Mrs	"	f	T	49
Barnett Isaac,	Rannoch	f	E	12
Barnett James	St Marys	f	E	10
Barr Harriet Mrs,	Anderson	f	1	4
Barrie John	Kirkton	f	9	5
Bates Hill,	Science Hill	t	13	18
Batton Samuel,	Anderson	f	3	21
Baynes John	St Marys	f	sb	24
Bearss Clayton,	Anderson	f	1	15
Beattie Arthur	Kirkton	f	wb	9
Beattie James,	St Marys	f	6	21
Beattie Margaret Mrs	"	f	6	21
Beattie Robert	Kirkton	f	wb	9
Bell Jane	St Marys	f	E	25
Bell T M	"	f	16	12
Bellamy Charles	"	f	5	14
Bellamy W A	"	f	5	14
Benner Catharine Mrs	"	f	6	25
Benner George	"	f	6	25
Bennet Wm	"	f	sb	17

ASK FOR RICE'S PURE SALT. BEST FOR TABLE USE

MUTUAL RESERVE FUND LIFE ASSOCIATION Assessment System Mutual Principle

	POST OFFICE	CON.	LOT
Bentley George,	Kirkton	f	4 11
Benton Isaac	St Marys	t	6 21
Benton W K	"	t	6 21
Berry Eliza Mrs	"	f	W 12
Berry Robert	"	f	5 20
Betteridge Mrs	"	f	sb 5
Betteridge Paul	"	f	sb 5
Bevers Wm	"	f	4 16
Bilyea Richard,	Granton	f	9 20
Bilyea Robert	"	f	11 20
Birtch P W	St Marys	f	sb 13
Blackler Philip,	Woodham	f	wb 9
Blatchford Wm,	Prospect Hlf		E 28
Bonis Annie	St Marys	f	T 34
Bonis David	"	f	E 20
Bonis Elizabeth	"	f	E 19
Bonis Harry	"	f	9 19
Bonis John	"	f	T 29
Bonis Mary	"	f	T 33
Bonis Mary Mrs	"	f	T 32
Box Mrs	"	f	20 25
Bradley George	"	f	T 41
Bradley Mrs	"	f	T 41
Bragg J J	"	f	5 23
Bragg W F	"	f	5 22
Brethour Augustus,	Kirkton	f	wb 9
Brethour David	Woodham	f	7 4
Brine James,	Rannoch	f	E 18
Brine John	"	f	E 18
Brine W J,	St Marys	f	6 23
Brooks Joseph,	Kirkton	f	wb 9
Brooks C E,	"	t	wb 9
Brooks James,	Science Hill	f	12 4
Brown David,	Anderson	f	2 9
Brown David,	St Marys	t	6 24
Brown John,	Anderson	f	2 9
Brown Robert	"	f	2 9
Brown Samuel,	Kirkton	f	wb 8
Brown W	"	f	wb 8
Bruce Francis,	Prospect Hill	f	sb 31
Bruce Robert	St Marys	f	7 25
Bryan Robert	Kirkton	t	wb 9
Buckle George	Rannoch	t	E 17
Bugg James,	St Marys	f	sb 29
Burns Archibald	"	f	nb 7
Burns Ellen Mrs,	Kirkton	f	5 8
Burns John	"	f	5 8
Burns Robert	"	f	4 7
Cade Wm	Rannoch	t	13 18
CameronAlexander	Andersonf		1 13
Cameron Janet Mrs	"	f	2 17
Cameron John,	Kirkton	f	wb 5
Cameron J M,	Anderson	f	2 17
Cameron Laughlin,	Anderson	t	1 10
Campbell John,	Metropolitan	f	8 6
Carman Allan,	St Marys	t	17 14
Carr J E	"	f	T 27
Carr W B	Kirkton	f	wb 8
Carroll James,	St Marys	f	W 21
Castle John	"	f	18 14
Cathcart Henry	"	f	8 23
Chappell John,	Woodham	f	6 13
Chappell Simon,	Rannoch	t	W 18
Chittick John,	Granton	f	11 21
Chowans Wm,	Anderson	t	2 16
Clark Ellen Mrs,	London	f	12 15
Clark James,	New York	f	12 15
Clark James,	St Marys	f	17 14
Clarkson Charles,	Seaforth	f	T 32
Clyde Robert,	St Marys	f	5 16
Cole Wm	"	f	18 14
Colgan Edward,	Woodham	f	wb 13
Cook George sr,	Granton	f	12 7
Copeland Jackson,	Woodham	f	6 4
Copeland John	"	f	6 4
Copeland J G,	Anderson	t	2 7
Copeland Robert,	Kirkton	f	wb 5
Corbett Alex,	Staffordville	f	6 24
Cornish John,	Science Hill	f	wb 9
Cornish Thomas,	Woodham	f	wb 17
Coulthard David,	St Marys	f	20 25
Coulthard John	"	f	20 25
Crago Thomas	"	f	4 15
Craig Henry	"	t	s b 4
Crandon Alfred	"	f	15 9
Crawford Ann Mrs,	Granton	f	12 19
Crawford David	"	f	12 20
Crawford James jr,	Dutton	f	11 18
Crawford James sr,	Granton	f	10 18
Crawford W C,	Tilbury Ctre	f	10 21
Creighton David sr,	StMarys	f	7 13
Creighton J H	"	f	6 17
Crosbie David,	Prospect Hill	f	E 28
Crozier Allen,	Metropolitan	f	8 19
Crozier George	"	f	8 19
Crozier Mrs	"	f	8 19
Crozier Thomas	"	f	8 19
Cubbon Edward,	St Marys	f	T 37
Currie David	"	f	13 14
Currie Elizabeth	"	f	13 14
Currie James	Rannoch	f	14 13
Currie T O	Strathroy	f	11 23
Dale Charles,	St Marys	t	sb 8
Dale Wm sr	"	f	E 21
Davis Mary Mrs,	Kirkton	f	wb 9
Davis Robert,	Woodham	f	wb 9

DYMENT-BAKER LUMBER CO. Wholesale and Retail Lumber, Lath, Shingles, Etc. 271 to 285 Bathurst Street, London

ASK FOR RICE'S PURE SALT. BEST FOR DAIRY & FARM USE

ALL DEATH CLAIMS IN DOMINION PAID BY CHECK on Montreal or Toronto

	POST OFFICE	CON.	LOT
Davis Thomas,	St Marys	f	8 22
Davis Wm	"	f	8 22
Dawson Louisa,	Kirkton	f	wb 9
Dawson Neil	St Marys	f	16 9
Dawson Robert	Kirkton	f	wb 2
Dawson Robert,	St Marys	f	15 14
Dawson Wm	Kirkton	f	wb 2
Dawson Wm,	Prospect Hill	f	E 28
Delmage Mrs,	St Marys	f	nb 13
Dickey Frederick	"	t	19 21
Dickey Nathaniel	"	f	19 21
Dickinson John,	Anderson	f	3 17
Dierlam Peter,	St Marys	f	nb 15
Dillabough Wm	"	f	nb 10
Dinsmore Eliza Mrs,	Grantonf		10 20
Dinsmore G W	"	f	10 16
Dinsmore H A	"	f	10 14
Dinsmore James	"	f	10 16
Dinsmore John	"	f	10 14
Dinsmore Samuel,	St Marys	f	11 16
Dinsmore W J,	Granton	f	11 17
Dinsmore W S	"	f	10 20
Donald Isabella,	St Marys	f	18 15
Donald John	"	f	20 18
Donald John	"	f	18 15
Donald J A	"	f	19 15
Donald T A	"	f	19 15
Donaldson E Mrs,	Rannoch	f	E 16
Donnan J W,	Prospect Hill	f	12 24
Doupe Amos	Kirkton	f	wb 9
Doupe Amos,	Science Hill	f	W 10
Doupe A E	St Marys	f	wb 10
Doupe A M	Kirkton	t	2 6
Doupe John	"	f	wb 9
Doupe J H	"	f	4 5
Doupe Nathan,	Woodham	t	wb 9
Doupe Samuel	Kirkton	f	wb 9
Doupe Wm	"	f	4 5
Downs John	St Marys	t	18 14
Driver Eliza Mrs	"	f	W A
Driver Mary Mrs	"	f	E 4
Driver T H,	Science Hill	t	W 5
Duffield Charles,	Kirkton	t	wb 9
Duffield George	Whalen	f	12 7
Duffield Thomas,	Granton	f	12 17
Duffield Wm	Whalen	f	12 6
Dufton John	St Marys	f	nb 6
Dunnell Wm	"	f	nb 7
Dunsmore John	"	t	T 44
Dykes Wm,	Prospect Hill	f	W 28
Easterbrook John,	St Marys	f	sb 6
Edgecomb James	"	f	16 7
Edwards Wm,	Woodham	f	wb 13
Ellah John	St Marys	f	18 14
Elliott James	"	t	16 7
Elliott John	"	f	19 22
Elliott John,	Woodham	f	wb 9
Elliott J E	Kirkton	t	wb 9
Ellis John	St Marys	f	nb 12
Epplett J B	"	f	3 20
Epplett Thomas	"	f	5 21
Evans Edward,	Science Hill	f	W 1
Evans Richard,	St Marys	t	nb 11
Evans Thomas	"	f	E 24
Evans T H	"	f	E 25
Fairbairn A J	"	f	16 12
Falconer Eliza	"	f	sb 7
Farewell W J,	Kirkton	t	wb 9
Ferguson A K	"	f	wb 8
Fewster George,	Anderson	t	1 8
Fewster Robert	"	t	1 8
Fletcher Michael,	St Marys	f	4 6
Fletcher Wm	"	f	15 8
Ford R S,	Woodham	t	wb 13
Ford Samuel	"	t	wb 12
Ford Wm,	St Marys	f	13 25
Forman J H	"	f	sb 13
Forrest John,	Granton	f	10 11
ForsythMatthew,	ProspectHlt		sb 30
Foster George	Granton	f	10 6
Foster Jacob	"	f	12 12
Foster Jane Mrs	"	f	12 12
Foster J T	"	f	12 10
Foster Robert	"	f	12 14
FotheringhamD	Metropolitanf		8 7
Fotheringham Eliza	"	f	9 5
FotheringhamJaneMrs	"	f	8 7
Fotheringham J,	Woodham	f	9 3
Fotheringham ThosGranton		f	8 5
Freeman Clayton,	Brantford	f	20 19
Freshney John,	Granton	t	10 17
Freshney Thos,	Metropolitan	t	9 20
Freshney Wm	"	t	9 20
Fulcher John,	St Marys	f	nb 11
German Horace,	Granton	f	11 11
Gilpin Joshua,	Brussels	f	10 10
Glenn Ellen Mrs,	Woodham	f	6 10
Glenn John	"	f	6 10
Gowans James,	Anderson	f	1 5
Gowan Jane Mrs	St Marys	f	1 5
Gowans John,	Anderson	f	1 8
Gowans Walter	"	f	1 7
Gowans Walter	St Marys	f	16 7
Graham W H	"	f	1 17
Grinny John	"	f	E 2
Gunning Albert	Whalen	f	12 3

ASK FOR RICE'S PURE SALT. BEST FOR TABLE USE

DYMENT-BAKER LUMBER CO., BOX FACTORY, 271 TO 285 BATHURST STREET, LONDON

LIFE INSURANCE AGENTS can better their position by working the Assessment Syst m.

	POST OFFICE	CON.	LOT
Gunning Alfred	Whalen	f wb	21
Gunning Arthur,	Granton	f 11	6
Gunning Frederick,	Whalen	f wb	21
Gunning James	"	f wb	21
Gunning Samuel	"	f wb	22
Gunning Wm	"	f 12	3
Haines S W,	Usborne	f wb	13
Haines W H,	Campbellford	f E	16
Haley Isabella,	St Marys	f sb	22
Hamilton Wm,	Prospect Hill	f E	25
Hanley Frederick,	Rannoch	f W	15
Hannaberry John	"	f W	19
Hannaberry Patrick	"	f W	19
Harding R T,	Stratford	f nb	15
Harding Thomas,	Anderson	f 2	8
Hardy Patrick,	St Marys	f 2	16
Harness Margaret,	Kirkton	f wb	16
Harris Johnston,	St Marys	f M	23
Hay Archibald	"	f W	5
Hay Elizabeth,	Prospect Hill	f W	5
Hayes G A	St Marys	f W	26
Hayes John,	Prospect Hill	f W	25
Hayes J G	"	f E	26
Hayes J J,	St Marys	f W	26
Haynes S A,	Rannoch	f E	16
Hazlewood David,	Kirkton	f wb	7
Hazlewood George	"	f wb	8
Hazlewood George	"	f wb	9
Hazlewood James	"	f 5	6
Hazlewood W H	"	f wb	8
Heard John	Anderson	f 3	13
Henderson Ann Mrs,	Rannoch	f E	16
Henderson Henry,	St Marys	f sb	9
Henderson Robert	Rannoch	f 14	14
Henderson Thos,	St Marys	t sb	7
Henderson Wm	"	f T	46
Hennessey Elizabeth	"	f nb	14
Henry Martha,	Prospect Hill	f E	28
Henry Wm,	Anderson	f 1	16
Highet James sr	"	f 3	12
Hodson Daniel,	Whalen	f 12	5
Hodson Wm	"	f 12	5
Hogg Herbert,	Metropolitant	W	3
Holleran O J,	Port Huron	f 18	14
Hollingshead Mrs,	St Marys	f E	27
Hollingshead Thos,	Kirkton	f 4	10
Hookway George,	Science Hlf	E	4
Hooper John jr,	Metropolitan	f 9	9
Hooper John sr	"	f 9	7
Hooper Joseph	"	f 10	7
Hopkins Thomas,	Woodham	t wb	13
Hoskings Richard,	Kirkton	t wb	8
Howard E H	St Marys	f E	19
Hudson Ann,	Rannoch	f E	17
Hudson Charles,	Granton	f 10	23
Hudson George,	Rannoch	f W	17
Hughes Bennett,	St Marys	f sb	4
Hughes Catharine Mrs	"	f nb	11
Hunt Ralph	"	t sb	27
Hutchings Wm	"	f T	44
Hyde Archibald,	Anderson	f 1	13
Hyde Charles	"	f 2	14
Hyde Thomas	"	f 1	14
Hyde Wm	"	f 1	14
Irvine McCausland	"	f 5	17
Irvine Ruth Mrs,	St Marys	f 5	17
Jameson James	"	f 7	17
Jameson J H	Rannoch	t 14	18
Jameson Wm	Kirkton	t wb	9
Jamieson Alexander,	St Marys	f 7	16
Jickling John sr	"	f nb	5
Johnston Abraham	"	f 7	12
Johnston Alfred,	Kirkton	f wb	9
Johnston D A jr,	Granton	t 11	8
Johnston D A sr	"	t 10	8
Johnston F P	Kirkton	f wb	9
Johnston John,	Science Hill	t E	4
Johnston J T	St Marys	f 7	12
Johnston Noble	"	f 2	7
Johnston Wm sr	"	f T	18
Keith G S,	Prospect Hill	f 12	24
Keith James	"	f 12	23
Keith Mary Mrs	"	f 12	24
Keith R M	"	f 12	24
Kellin John	Kirkton	f 1	3
Kemp Ann Mrs	"	f 5	12
Kemp David	"	f 5	11
Kemp George,	Anderson	f 4	13
Kemp James	Kirkton	f 4	9
Kennedy Alex,	Stratford	f 15	4
Kennedy Edward,	Kirkton	f 5	13
Kennedy Florindo,	Granton	f E	22
Kennedy Robert,	St Marys	f E	24
Kennedy Wm,	Rannoch	f E	22
Kenny John	St Marys	f nb	12
Kerslake John	"	t 16	9
Kirby Jonathan,	Anderson	t 4	14
Kirby J A	"	f 4	14
Kirk Alexander,	Kirkton	f wb	8
Kirk Eliza Jane	"	f wb	9
Kirk Joseph	"	f wb	9
Kirk Miranda Miss,	St Marys	f wb	9
Kirk Mrs	Kirkton	t wb	9
Kirk Wm	Granton	f 10	8
Kirk Wm	Kirkton	f wb	9
Kirk Wm	Woodham	f wb	11

DYMENT-BAKER LUMBER CO., PLANING MILLS, 271 to 285 BATHURST STREET, LONDON, Sash Doors, Blinds, Flooring Siding Etc

ASK FOR RICE'S PURE SALT. BEST FOR DAIRY & FARM USE

As presented by the attractive plans of THE MUTUAL RESERVE FUND LIFE

	POST OFFICE	CON.	LOT
Kirkby Francis,	St Marys	f	5 13
Kirkby Robert	"	f	5 19
Knight Edward,	Woodham	t wb	13
Knowles John,	Granton	f	12 13
Knowles Robert	"	t	11 15
Knox Alexander,	Whalen	f	8 12
Knox And Mrs,	Metropolitan	f	8 12
Knox Thomas	"	f	9 12
Lamond Archibald,	StMarys	f sb	32
Lamond Duncan	"	t sb	18
Lamond Peter	"	t sb	17
Lane Thomas	Anderson	f	3 11
Langford Jonathan,	Rannoch	t E	16
Lankin Wm,	Metropolitan	f	9 15
Lawton Agnes Mrs,	Granton	f	12 18
Lawton John	St Marys	t	T 44
Lawton R H	Granton	f	12 18
Legear Michael,	St Marys	f	15 18
Leigh Wm	Kirkton	f	4 3
Lennox John,	St Marys	f sb	1
Leslie John sr	"	f	15 9
Levy W A	"	f sb	29
Little John	"	t nb	5
Logan Joseph,	Rannoch	f W	16
McCallum Catherine,	Kirkton	f wb	3
McColley James,	Granton	f	10 12
McColley Mrs	"	f	10 12
McColley Newton	"	t	10 12
McCullough John,	ScienceHl	f E	3
McCullough Robert	"	f E	1
McCullough Thomas	"	f E	1
McCullough Wm,	Rannoch	f	14 15
McCurdy John	Kirkton	f wb	9
McDonald Arch,	St Marys	f T	48
McDonald Eggles'n,	Granton	f	10 13
McDonald Samuel	"	f	10 13
McEwan John,	Whalen	f	11 4
McFadden James,	Rannoch	f	14 19
McFarlane P,	Metropolitan	f	9 16
McGannon Thomas,	Kirkton	t	4 7
McGowan James,	Granton	f	10 17
McGregor Wm,	St Marys	f	17 12
McIntosh Wm	"	f nb	14
McIntyre Eliza Mrs	"	f	9 25
McIntyre J W	"	f E	16
McIntyre W J	"	f E	16
McKay Alexander	"	f	15 7
McKay Angus,	Prospect Hl	f W	27
McKay Mary Mrs,	Kirkton	f	8 4
McKeith Wm,	Metropolitan	f	8 13
McKenzie Donald,	St Marys	f T	30
McKernan Wm,	Woodham	t wb	12
McKnight Joshua,	StMarys	f	7 22
McKnight J E	St Marys	f	6 22
McLaren John	"	f	18 14
McLean David,	Granton	t	11 11
McLennan A Mrs,	Metropolitan	f	8 14
McLennan Donald,	St Marys	f	8 14
McLennan Neil	"	f	8 14
McNaughton Mrs,	Granton	f	10 10
McNaughton Scott	"	t	10 9
McNeil John,	St Marys	t sb	24
McQuillan Edward jr	"	t	5 16
McQuillan Edward sr	"	t	5 16
McVannel Peter	"	f	T 37
Malloy Neil	Anderson	f	2 11
Maloney And,	Metropolitan	t	8 15
Maloney James	"	t	9 16
Maloney John	"	t	9 16
Maloney Patrick	"	f	9 10
Marriott Amos,	Anderson	f	6 9
Marriott George,	Woodham	f	6 16
Marriott John	"	f	6 7
Marriott Samuel,	St Marys	f	7 24
Marriott Thomas,	Woodham	f	6 9
Marriott Wm,	St Marys	f	T 28
Marshall James,	Anderson	t	3 6
Martin Alonzo	St Marys	t	17 12
Martin James,	Science Hill	t	W 2
May James	Kirkton	f wb	8
Mills David	"	f	8 4
Mills George	"	f wb	9
Mills James	Woodham	t wb	12
Mills J S	"	t wb	13
Mills Samuel	Kirkton	t	8 5
Mills Wm	"	f wb	12
Milman James,	Wingham	f	16 11
Milman Mary Mrs,	St Marys	f	16 11
Milman Robert	"	t	16 11
Milner Charles,	Woodham	f	5 15
Milner Eliza Mrs,	Kirkton	f	5 15
Mitchell John,	St Marys	f	8 25
Mitchell S H	"	f	18 14
Mitchell Wm	"	f	8 25
Moir Archibald	"	f	T 37
Moir Robert	"	f	T 37
Moore George,	Waterloo	f	T 15
Moore James jr,	Kirkton	f	5 5
Moore James sr,	Hawksville	f	5 5
Moore J C,	St Marys	f	7 20
Moore J D	"	f	T 28
Moore J R	"	f	7 20
Moore Thomas	"	f nb	17
Morfitt David,	Prospect Hill	t	9 25
Morfitt John	"	t	9 25
Morley John,	Whalen	f wb	23

DYMENT-BAKER LUMBER CO. Lumber Yards, Planing Mill Box Factory and Wood Carving. 271 Bathurst Street, London

ASK FOR RICE'S PURE SALT. BEST FOR TABLE USE

MUTUAL RESERVE FUND LIFE ASSOCIATION Assessment System Mutual Principle

	POST OFFICE	CON.	LOT
Morphet John,	St Marys	t	16 10
Morrison James	"	f	13 24
Mossey Joseph,	Prospect Hill	f	12 25
Mossey Mrs,	Granton	f	11 10
Mossip Thomas,	London	f	8 17
Mossip Wm,	Metropolitan	f	8 17
Murphy George	Woodham	f	7 7
Murray James,	Kirkton	t	3 9
Murton Charles,	St Marys	f	20 24
Nagle James sr	"	f	sb 22
Nagle John	"	f	sb 20
Nagle Thomas sr	"	f	sb 21
Nairn Beatrice Miss,	Rannoch	f	14 18
Nairn James,	St Marys	f	4 21
Neely James		f	wb 13
Nethercott John,	Anderson	f	3 18
Nethercott Wm,	St Marys	f	W 7
Nixon George,	Prospect Hill	t	11 24
Nixon J E	"	t	11 23
Nixon Mrs,	Whalen	f	11 24
Noice Charles,	St Marys	t	19 20
Noice Henry	"	t	19 20
Noice Milner	"	t	19 20
Noice Samuel	"	t	19 20
Noyce Edward	"	f	nb 5
Nutt Erastus	"	t	T 15
O'Banyon George,	Woodham	f	wb 13
O'Brien J C		f	wb 8
O'Brien Patrick,	Kirkton	f	wb 8
O'Brien W J	"	f	wb 8
Oglesby George,	St Marys	f	13 24
Paisey W H	Kirkton	f	wb 9
Parker Henry,	St Marys	t	15 17
Parker James jr	"	f	8 20
Parker James sr	"	f	8 20
Parker Leonard	"	f	8 21
Parker Thomas,	Kirkton	f	8 20
Parker Wm,	St Marys	f	8 20
Parkinson J T	Granton	f	11 7
Paterson J C,	St Marys	f	19 19
Paynter David	"	f	6 14
Paynter Richard,	Kirkton	f	5 12
Peacock Henry		f	E 25
Peacock Wm,	Prospect Hill	f	sb 32
Peacock Wm	Whalen	t	E 25
Pearn Joseph,	Anderson	f	3 19
Pearn Joseph,	St Marys	f	T 15
Pearn Thomas	"	f	2 18
Pearn Thomas	"	f	W 7
Pearn Thomas	"	f	15 6
Pearn T J,	Anderson	t	2 18
Pearn Wm,	St Marys	f	19 16
Pearson Thomas,	Rannoch	f	E 16
Pegler Joseph,	Woodham	f	8 37
Perrin James,	Prospect Hill	f	sb 32
Pickard Amos,	St Marys	f	sb 19
Pickard James	"	f	sb 19
Pickard Peter	"	t	13 25
Porter Thomas	"	f	nb 11
Powell John	"	f	sb 27
Powell Peirce	"	f	sb 27
Pringle Robert,	Kirkton	f	7 19
Quayle Robert,	St Marys	f	18 14
Quince J F	Kirkton	t	4 6
Radcliffe Hugh	Granton	f	12 22
Radcliffe Mary Ann Mrs	"	f	12 21
Radcliffe Robert,	Metropolitan	f	11 25
Radcliffe Sam sr,	Prospect Hill	f	11 25
Ratcliffe R G,	Anderson	f	2 12
Raycraft John,	Prospect Hill	f	12 22
Raynard Wesley,	Rannoch	f	14 19
Rea Andrew,	St Marys	f	6 20
Rea Mary Ann	"	f	W 21
Rea Robert	"	f	E 21
Rea S J	"	f	7 21
Rea W H	"	f	W 21
Rea W J,	Rannoch	f	W 20
Ready Hutchings,	St Marys	f	sb 26
Ready John	"	f	sb 26
Reynard Reuben,	Science Hill	f	E 11
Ribey John	Anderson	f	3 13
Ribey Thomas	"	f	3 13
Richardson James,	Exeter	f	4 7
Riddle Samuel	St Marys	f	T 42
Ridley James,	Granton	f	11 15
Ridley Wm	"	f	11 14
Rigney Thomas,	Biddulph	t	12 15
Rinn Joseph	Woodham	f	7 9
Riordan Samuel	"	f	6 13
Roach James	Kirkton	t	wb 2
Roadhouse John,	Anderson	t	1 11
Roadhouse W T,	Kirkton	f	wb 8
Robertson A K,	Anderson	f	1 9
Robertson Charles,	St Marys	f	5 18
Robertson Jane,	Anderson	f	1 9
Robertson Jessie,	St Marys	f	1 10
Robertson J A,	Anderson	f	1 10
Robertson Lydia Miss	St Marys	f	1 10
Robertson Robert,	Kirkton	f	4 18
Robinson Archibald	"	f	5 10
Robinson C W,	Anderson	f	1 18
Robinson George,	St Marys	f	19 22
Robinson Isaac	"	f	T 28
Robinson Jane	Kirkton	f	wb 9
Robinson John	"	f	5 9
Robinson J A	"	t	5 10

CYMENT-BAKER LUMBER CO. Wholesale and Retail Lumber, Lath, Shingles, Etc. 271 to 285 Bathurst Street, London

ASK FOR RICE'S PURE SALT. BEST FOR DAIRY & FARM USE

Insurance in Force over 320 Millions — Death Claims Paid over 28 Million
W. J. McMURTRY, Manager for Ontario, Freehold Loan Building, Toronto

POST OFFICE		CON.	LOT
Robinson J M,	Anderson	f	3 10
Robinson J W,	St Marys	f	sb 15
Robinson MaryJane,	Kirkton	f	4 8
Robinson M J Mrs	"	f	4 8
Robinson Robert	"	f	wb 9
Robinson Wm	"	f	4 8
Robinson Wm,	St Marys	f	20 21
Robson T O	"	f	nb 19
Roger David,	Kirkton	f	wb 4
Roger Wm	"	f	wb 4
Rolson John,	St Marys	f	sb 3
Rolston Joseph	"	f	sb 2
Rolston Mary Mrs	"	f	sb 2
Rosenbargo Wm	Rannoch	f	T 32
Ross Alexander,	Kirkton	t	4 7
Ross Peter	St Marys	f	18 14
Ross Richard	Kirkton	t	wb 3
Routley Samuel,	Woodham	f	wb 9
Row A,	Science Hill	f	W 2
Rundle George,	St Marys	f	W 8
Rundle James	Woodham	f	7 8
Rundle T J,	Science Hill	f	E 5
Rundle Wm	"	f	E 5
Ruthig Charles,	St Marys	t	15 7
Ruthig J M,	New Hamburg	f	15 7
Rynd John,	Metropolitan	f	9 19
Rynd Wm	"	f	9 18
St John Adam,	St Marys	f	17 11
St John Adam,	Woodham	f	6 3
St John Philip	"	f	7 3
St John Robert,	Lucan	f	wb 14
St John Wm,	Woodham	f	7 3
Salmon George,	St Marys	f	sb 8
Sample John,	Woodham	f	wb 12
Sanderson W F,	Rannoch	f	E 17
Sansburn Mrs		f	W 3
Sawyer Aaron,	Woodham	f	wb 12
Sawyer John	"	f	wb 12
Scott Albert	"	f	6 12
Scott George	"	f	7 10
Scott Richard	"	t	wb 14
Scott Wm,	Anderson	f	1 8
Scott Wm,	Woodham	f	6 12
Sheldon Joseph	St Marys	f	20 23
Shier Adam,	Kirkton	f	wb 8
Shier Jonathan,	Usborne	f	wb 13
Shier Reuben,	Kirkton	f	wb 1
Shier Richard	"	f	2 5
Shier Samuel	"	f	4 4
Shipley James	Granton	f	12 13
Shipley John	Whalen	f	10 3
Shipley J W	Granton	t	11 10
Shipley Thomas	"	f	11 13
Shipley Wm	Granton	f	11 13
Sinclair Daniel,	Anderson	f	2 13
Sinclair Malcolm,	St Marys	f	17 13
Sinclair Moses	"	f	17 13
Skelly John	"	f	T 37
Skinner Charles	"	f	13 26
Skinner C E	"	t	T 37
Skinner George	"	f	15 18
Skinner John,	Rannoch	f	14 19
Skinner Mary Mrs	"	f	14 18
Slack AnnaMrs,	Metropolitan	f	9 23
Slack Ephraim	"	f	9 23
Slack John,	St Marys	f	9 24
Slack Wm,	Metropolitan	f	9 14
Slack W H,	Prospect Hill	f	10 22
Sleaford Charles,	St Marys	f	W 7
Smith Alexander	"	f	15 12
Smith A A	"	f	15 13
Smith A T	"	f	15 13
Smith Hugh	"	t	T 49
Smith Isaac	"	f	T 37
Smith Mary Mrs,	Woodham	f	6 6
Smith W A,	Prospect Hill	f	W 28
Somers Frank	St Marys	f	15 12
Somerville Eliza Mrs	"	f	W 24
Somerville John,	Kirkton	f	wb 9
Somerville Robt,	Prospect Hill	f	10 25
Somerville Thomas,	Kirkton	f	wb 9
Somerville Wm,	St Marys	f	W 22
Sparling Christop,	Woodham	f	6 5
Sparling Jacob,	Durham	f	6 5
Sparling P A	Anderson	f	3 7
Sparling Richard	Brussels	f	6 5
Sparling R J,	St Marys	f	sb 12
Sparling R W	"	f	sb 11
Spearin George	"	f	5 25
Spearin G E	"	f	4 22
Spearin J A	"	f	4 23
Spence Wm,	Metropolitan	f	9 11
Squires George	Whalen	f	11 5
Squires Henry	"	t	wb 20
Squires Thomas,	Granton	f	11 4
Stacey Edward,	St Marys	t	E 23
Stacey Oliver	"	t	E 26
Stacey Wm	"	t	E 23
Stafford Edward	"	t	15 6
Stephens John,	Metropolitan	t	8 8
Stephens John sr,	Anderson	f	2 15
Stephens Wm sr,	Woodham	f	wb 15
Stephenson Robert,	Kirkton	t	5 13
Stephenson Robert,	St Marys	t	18 14
Stevens Allen		f	15 17
Stevens John jr	Anderson	f	1 14

DYMENT-BAKER LUMBER CO., BOX FACTORY. 271 TO 285 BATHURST STREET, LONDON

ASK FOR RICE'S PURE SALT. BEST FOR TABLE USE

MUTUAL RESERVE FUND LIFE ASSOCIATION Assessment System Mutual Principle

	POST OFFICE	CON.	LOT
Stevens Marshall,	St Marys	f	15 17
Stevens Mrs	"	f	E 25
Stevens Richard	"	f	15 5
Stewart And, Metropolitan		f	9 7
Stewart John, Woodham		f	wb 12
Stewart Johnston, Rannoch		f	14 17
Stewart Wm, Woodham		t	wb 18
Stone Edgar,	St Marys	t	4 18
Stone Joseph	"	f	4 17
Stone J J	"	f	4 18
Stone Wm	"	f	4 19
Stone W C	"	t	4 19
Stoneman John	London	f	T 37
Sutherland Alfred,	Andersonf		1 6
SutherlandBar'aMrs.	StMarysf		sb 28
Sutherland John,	Anderson	f	1 6
Sutherland J J,	StMarys	f	wb 28
Swallow James,	Woodham	f	wb 13
Switzer Adam sr,	StMarys	f	14 16
Switzer Ann Mrs,	Rannoch	f	E 14
Switzer A H	Woodham	f	7 5
Switzer F D	"	f	7 6
Switzer Henry	Anderson	f	3 8
Switzer Henry	Rannoch	f	W 12
Switzer H E	Kirkton	f	5 4
Switzer J L	"	f	2 4
Switzer Mary Mrs	"	f	2 4
Switzer N C	"	f	5 7
Switzer Peter	StMarys	t	nb 13
Switzer Reuben	Anderson	f	3 8
Switzer R W	Rannoch	f	W 14
Switzer S C	Kirkton	f	2 4
Switzer Wm	"	f	3 5
Sykes John	Woodham	t	wb 12
Tait James	StMarys	f	sb 3
Taylor Florence	"	f	1 7
Taylor F A,	Kirkton	f	wb 8
Taylor Jacob	"	f	wb 8
Taylor J Ann	StMarys	f	1 7
Taylor Susan	"	f	1 7
Thompson Andrew,	"	f	T 27
Thompson C E,	Brampton	f	W 18
Thompson James,	Metropoli'nf		8 9
Thompson Simon,	Kirkton	f	8 3
ThompsonThomas,	Woodhamf		9 4
Thompson Wm,	Metropolitanf		9 6
Thompson Wm	"	f	8 10
Thompson Wm,	Rannoch	f	E 16
Thompson W D,	Woodham	f	9 4
Tufts James	Kirkton	f	wb 8
Tufts S H	"	f	wb 6
Tufts Thomas	"	f	wb 6
Ullyott A N	StMarys	f	T 43
Ullyott Edwin	St Marys	f	T 43
Ullyott Eliza	"	f	T 42
Ullyott George	"	f	13 26
Ullyott Isaac	"	f	T 42
Ullyott J S	"	f	T 42
Urquhart Ann	Kirkton	f	wb 9
Vickers Harvey	"	f	wb 8
Waddell W J	StMarys	f	3 16
Wade Robert	Kirkton	t	1 4
Walks David	Anderson	f	2 14
Walks James	"	f	2 14
Wallis Irving	Granton	f	12 9
Wallis James	Biddulph	f	12 9
Wass Noah	Granton	f	11 12
Wass W J	"	f	11 12
Watson James	Kirkton	f	3 4
Webster G B	Science Hill	f	W 11
Webster John	StMarys	f	4 23
Weir John	"	t	8 11
Weir Wm	"	t	8 11
Wenger Arian	Ayton	f	wb 8
Weston Decole	StMarys	f	sb 17
Weston Decole	"	f	T 40
Weston George	"	f	sb 17
Whaley David	"	f	1 12
Whaley D S	Anderson	f	1 12
White George	Granton	f	10 15
White George	StMarys	t	15 18
White G D		f	T 17
White James		f	T 17
White Joseph	StMarys	f	15 18
White Wm	Granton	f	10 15
Wight Richard	Anderson	t	3 16
Wiles John	StMarys	f	1 11
Wilkinson Thos,	Metropolitanf		8 16
Williams George,	Tottenham	f	E 27
Wilson Anna,	St Marys	f	sb 12
Wilson Arthur	"	f	sb 12
Wilson Benjamin	"	f	sb 10
Wilson Benjamin,	Woodhamf		8 11
Wilson Charles	"	f	7 11
Wilson G D,	St Marys	f	sb 12
Wilson John,	Woodham	f	6 8
Wilson Richard,	St Marys	f	7 25
Wilson W J	"	f	sb 4
Winn Henry,	Woodham	f	wb 12
Wiseman John,	St Marys	f	7 15
Wood Alexander,	Granton	t	10 12
Wood J T,	St Marys	f	15 3
Wood Thomas sr	"	f	15 1
Wood Wm	"	t	T 28
Wood Wm	"	t	15 4

DYMENT-BAKER LUMBER CO., PLANING MILLS, 271 to 285 BATHURST STREET, LONDON, Sash, Doors, Blinds, Flooring, Siding, Etc

ASK FOR RICE'S PURE SALT. BEST for DAIRY & FARM USE

THE LARGEST NATURAL PREMIUM LIFE ASSOCIATION IN THE WORLD.
W. J. McMURTRY, Manager for Ontario. Freehold Loan Building, Toronto

	POST OFFICE	CON.	LOT
Wood W T	St Marys	f	15 3
Wood Abigail, Rannoch		f	E 14
Woods W K, Anderson		t	3 14
Wright Wm,	St Marys	f	T 45
Young J B,	Rannoch	f	15 17
Youngson Wm,	Granton	f	9 13

DOWNIE TOWNSHIP.

The address given after each name is the post office address.

ABBREVIATIONS.—f. Freeholder ; t. Tenant ; ert. East River Thames.

	POST OFFICE	CON.	LOT
Ackersviller M,	Sebringville	f	1 17
Aiken Oliver,	St Marys	f	14 12
Aiken Wm	"	f	14 12
Aitcheson Andrew,	StPaulsStf		9 10
Aitcheson George,	Stratford	f	5 8
Aitcheson George	"	f	3 5
Aitcheson James,	Avonton	f	6 15
Aitcheson John,	Stratford	f	3 5
Aitcheson John jr	"	f	3 5
Aitcheson Thomas	"	f	5 9
Aitcheson W T	"	f	5 8
Aitcheson Wm,	St PaulsStatf		9 6
Aitcheson Wm,	Stratford	f	5 8
Anderson John,	Avonton	f	8 18
Anderson J B	"	f	9 17
Anderson Robert,	Avonbank	f	11 23
Anderson Thos,	St Pauls Statf		8 6
Arbogast John,	Sebringville	f	2 25
Armstrong George,	Avonton	f	7 14
Armstrong James,	Stratford	f	3 12
Armstrong James jr	"	f	3 12
Armstrong John,	Avonbank	f	12 23
Armstrong Thomas,	Avontonf		7 16
Armstrong Wm,	Avonbank	f	11 23
ArthurSam,	StPauls Station	f	7 4
Arthur W J	"	f	7 4
Ash M H,	Sebringville	f	1 19
Ash R J	"	f	1 19
Bain Wm	"	t	5 23
Baker John,	St Marys	f	13 1
Bald George,	Sebringville	f	2 24
Bald G W	"	f	1 24
Bald Jacob	"	f	1 24
Bald Wm	"	f	2 24
Ballantyne Angus,	Avonton	f	4 14
Ballantyne C,	Sebringville	f	2 21
Ballantyne Charles	"	f	3 21
Ballantyne D M	"	f	3 16
Ballantyne James,	Avonton	f	4 14
Ballantyne John	"	f	4 17
Ballantyne John,	Sebringv'e	f	3 25
BallantyneMichael,	Stratford	f	4 6
Ballantyne Robt,	StPaulsStatf		9 6
Ballantyne R J,	Stratford	f	3 10
Ballantyne Thomas,	"	f	2 7
Ballantyne Wm,	Avonton	f	3 14
Ballantyne W W,	Stratford	f	2 7
Balsdon Jas,	St Pauls Stat	f	10 6
Balsdon John,	Conroy	f	11 4
Balsdon Rich,	St Pauls Stat	f	9 6
Balsdon Samson	"	f	10 6
Barr G H,	Sebringville	f	3 25
Barton David,	Stratford	f	3 5
Barton James	"	f	5 6
Baxter Geo,	St Pauls Station	f	7 6
Baxter John	"	f	7 6
Baxter John	Stratford	f	4 4
Baxter J A,	St Pauls Station	f	7 6
Baxter Robert,	Stratford	f	4 4
Bean W E	"	f	3 6
Beattie James	Avonton	t	8 19
Beattie James jr	"	t	8 19
Beattie Mrs	Stratford	f	1 9
Beattie T H	"	f	1 9
Bell Adam	Avonton	f	9 12
Bell Adam,	Avonbank	f	10 14
Bell Frank	Avonton	f	9 13
Bell John	Avonbank	f	10 15
Bell Robert	"	f	10 13
Bell Wm	Avonton	f	9 13
Betteridge Charles,	St Marys	f	13 13
Betteridge John	"	f	13 8
Betteridge John	"	f	12 14
Betteridge Stephen	"	f	12 14
Bolger W S	Stratford	f	2 17
Bolton Fred	Avonbank	t	9 25
Boyes James	Sebringville	f	3 11
Boyes Robert	"	f	3 16
Boyd Robert,	Stratford	f	5 2
Boyes R P	Sebringville	f	1 17

DYMENT-BAKER LUMBER CO. Lumber Yards, Planing Mill, Box Factory and Wood Carving. 271 Bathurst Street, London

ASK FOR RICE'S PURE SALT. BEST FOR TABLE USE

MUTUAL RESERVE FUND LIFE ASSOCIATION Assessment System Mutual Principle

	POST OFFICE	CON.	LOT
Boyes Thomas, Sebringville	f	3	11
Bradshaw Jas, St Pauls Stat	f	9	2
Brandaw George, Sebringville	t	1	18
Brandaw Peter	"	t	1	18
Bremner Mrs	"	f	1	18
Brickman Simeon	"	t	1	17
Brooks James, Avonbank		f	9	25
Brooks John	"	f	10	20
Brooks Thomas	"	f	9	21
Brooks Wm	"	f	9	22
Brown D C	St Marys	f	14	9
Bryan Douglas, Avonbank		t	11	25
Buck W J	"	f	11	24
Bunt Thomas, St Marys		t	13	12
Burch G R	"	t	12	5
Burnard Chris, St Pauls Stat		f	9	11
Burnard Simeon	"	f	8	2
Busch John, Sebringville		f	1	12
Byers Edward, Avonton		f	7	15
Byers James, Stratford		f	2	10
Byers John, Avonton		f	5	11
Capling Jonathan, St Marys		f	12	13
Castle Henry	"	t	12	13
Castle J A	"	f	12	13
Cawston G L	Stratford	f	3	7
Cawston Wm	"	f	3	7
Chowen George	"	f	6	1
Chowen James	"	f	4	7
Chowen Richard	"	f	4	7
Clarke Thomas, St Marys		f	14	10
Clyne Caroline, Sebringville		f	3	23
Clyne Jacob	"	f	2	22
Cole Henry	Avonbank	f	12	19
Cole Job	St Marys	f	13	17
Cole Job jr	"	f	13	17
Corbett Joseph	"	f	13	2
Cornish Philip, Stratford		t	4	1
Cornish Wm	"	t	4	1
Costick C T	"	f	3	8
Costick J E	"	f	3	8
Costick Mrs	"	f	3	8
Coulthard John, Conroy		f	12	3
Coulthard J E	"	f	12	4
Coulthard Richard	"	f	13	3
Coulthard Robert	"	f	12	3
Cousins David, St Marys		t	13	2
Cousins James	"	f	12	4
Cousins John	"	f	12	4
Crozier Thomas	"	f	14	19
Crozier Thomas jr	"	t	14	19
Daisley Henry, Stratford		t	4	9
Daisley Wm	"	t	4	9
Davidson James, Avonton		f	6	16
Davidson Wm, Stratford		f	8	3
Davis John, Sebringville		f	1	17
Dawe John, Stratford		f	4	9
Dawson James, St Pauls Stat		f	10	5
Devena Arthur, St Marys		f	14	7
Dexter Thomas sr, Sebringv'e		t	1	17
Dexter T F	"	f	1	17
Dickie Edgar, St Marys		t	13	7
Dickson A M, Sebringville		t	1	18
Dickson George, Conroy		f	14	5
Dillabough David, St Marys		f	12	6
Dillabough J D	"	f	12	6
Donkin Edward, Stratford		f	4	11
Douglas Isabella, St Pauls Stat		f	9	6
Douglas James, Avonton		f	9	15
Douglas Robert	"	f	9	15
Douglas Thomas, Stratford		f	7	4
Douglas Thomas sr	"	f	7	3
Douglas T O, St Pauls Stat		f	8	5
Douglas Wm	"	f	8	5
Draper Joseph, Stratford		t	1	10
Draper Thomas	"	f	1	10
Dunbar James, St Marys		f	13	9
Dunbar John	"	f	13	9
Dunbar Mrs	"	f	13	8
Dunlop John, Avonbank		f	8	22
Dunlop J G	"	f	9	23
Dunlop Mrs	"	f	2	23
Dunn Thomas, Stratford		f	2	5
Dunseith James, St Marys		f	13	4
Dunseith James, St Pauls Stat		f	6	4
Dunseith John, Stratford		f	4	3
Dunseith J A, St Marys		f	13	4
Dunseith J R, St Pauls Stat		f	7	5
Dunseith Thomas, St Marys		f	13	4
Dunsmore C W, St Pauls Stat		f	8	8
Dunsmore James	"	f	8	8
Durward Wm, St Marys		f	12	8
Eckert Conrad, Sebringville		f	4	23
Eckert George	"	f	4	21
Eckert Louis	"	f	1	19
Edmund Forbes, Stratford		f	2	8
Edmund John	"	f	2	8
Edward Alex, Sebringville		f	3	22
Edward Archibald	'	f	3	22
Edye Wm,	St Marys	t	ert	1
Ellah Charles, Avonbank		f	10	15
Ellah George, St Marys		f	13	11
Ellah John	"	f	14	11
Ellah Joseph	"	f	13	10
Elligson Wm, Sebringville		f	1	19
Elliott Andrew, St Marys		f	14	20
Elliott James	"	f	14	20

DYMENT-BAKER LUMBER CO. Wholesale and Retail Lumber, Lath, Shingles, Etc. 271 to 285 Bathurst Street, London

ASK FOR RICE'S PURE SALT. BEST FOR DAIRY & FARM USE

ALL DEATH CLAIMS IN DOMINION PAID BY CHECK on Montreal or Toronto

POST OFFICE		CON.	LOT
Erb D K,	Sebringville	f	2 19
Ferguson Albert,	Avonbank	f	9 24
Ferguson Hugh	"	f	9 24
Ferguson Thomas	"	f	9 25
Ferris Isaac,	St Marys	f	13 12
Finnie Andrew	"	f	14 8
Finnie John	"	f	12 16
Finnie J L	"	t	14 5
Finnie R B	"	f	14 8
Flaherty John,	Conroy	f	11 1
Flanigan Frank	"	f	11 5
Flanigan John	"	f	11 5
Flanigan M J	"	f	10 1
Flatherty Daniel	"	f	11 1
Fleming J E,	Stratford	f	1 6
Frame Alexander,	Avonton	t	4 15
Frame Charles	"	t	4 15
Frame George	"	f	4 15
Frame George jr,	Sebringv'e	t	1 15
Frame John	Avonton	t	4 15
Frame Robert	Sebringville	t	3 17
Fraser John	"	t	1 23
Fraser Robert	Avonton	f	6 19
Fraser Wm,	Sebringville	t	1 23
Friery J E	Stratford	t	1 6
Fulbigg Archie,	St Marys	f	11 6
Fulbigg Thomas	"	t	11 6
Fulcher David	"	f	14 11
Fulcher John	"	f	13 19
Fulcher John	"	f	14 10
Fulcher Wm	"	f	14 11
Gale Henry,	Sebringville	t	1 16
Gartrell Walter,	Stratford	f	4 5
Gibson David,	Avonbank	t	10 16
Gibson John	"	f	10 16
Gillies Mrs	St Marys	f	10 22
Gloyn Frank	Avonton	f	6 11
Goerling John,	Sebringville	f	1 13
Goerling Michael	"	f	1 13
Goettler John	"	f	3 20
Goetz Michael	"	f	1 17
Good James,	Avonbank	f	8 20
Good Mrs	"	f	8 20
Gourlay Alexander,	StMarys	f	11 15
Gourlay Andrew,	Sebringv'le	f	1 18
Grady John	Conroy	f	10 2
Grady Martin,	St Marys	t	11 11
Grady Thomas,	Conroy	f	10 2
Graham Duncan,	Avonbank	f	11 16
Graham Duncan jr	"	f	11 16
Graham J H	Avonton	t	6 15
Grant Alma	St Marys	f	12 19
Greve Adam,	Avonton	f	7 15

POST OFFICE		CON.	LOT
Grieve Adam jr	Avonton	f	7 15
Grieve John	"	f	8 14
Grieve Robert,	St Pauls Stat	f	9 6
Grieve Walter	Avonton	f	7 15
Grundenberger S,	Sebringv'le	f	1 17
Haines Albert,	Stratford	f	7 2
Haltzman Henry,	Avonton	t	5 24
Hamilton Geo,	Sebringville	f	1 15
Hamilton Robert	"	f	1 15
Hanan Hugh,	Stratford	f	5 3
Harkness Mrs,	Avonton	f	8 13
Hayman Sydney,	Stratford	t	3 5
Hearn Robert,	St Marys	f	12 10
Hearn Thomas	"	f	13 10
Hepburn John	"	f	12 11
Hepburn J R	"	t	12 11
Hermann John,	Sebringville	f	5 25
Hermann John jr	"	f	5 25
Hill George,	StPauls Station	f	8 4
Hill Newton,	Avonton	f	9 14
Hill Thomas	"	f	9 14
Hill Wm	"	f	8 15
Hodgson Wordel,	St Marys	t	13 14
Hoffman George,	Sebringville	f	1 18
Hoffmeyer Andrew,	Stratford	f	2 13
Hoffmeyer Conrad	"	f	2 9
Hoffmeyer Hy,	Sebringville	f	1 19
Hoffmeyer John	"	f	2 9
Holiday Thomas,	Stratford	f	1 7
Hosago Samuel,	St Marys	t	13 1
Hotson Alexander,	Avonton	f	9 19
Hotson J L	Avonbank	f	10 19
Hoy Alexander,	Avonton	f	7 13
Hoy Robert	"	f	7 21
Hoy Wm	"	f	8 13
Hoy Wm jr	"	f	8 13
Hudson George,	Sebringville	t	1 18
Hughey David	"	t	1 17
Iredale Joseph,	St Marys	f	14 10
Jackson Hannah,	StPaulsStatf	11	5
Jacob Edward,	Sebringville	f	1 20
Jacob Gideon	"	f	1 20
Jacob J K	"	f	1 19
Jacob Michael	"	f	1 20
Jeffery D J,	St Pauls Station	f	10 9
Jeffery John,	Stratford	f	3 9
Jeffery Joseph	"	f	3 9
Jeffery Wm	"	f	3 4
Jickling Chas,	St Pauls Stat	f	10 8
Johnston Andrew,	St Marys	f	14 6
Johnston Andrew,	Stratford	f	14 5
Johnston Fred	StPauls Stat	f	9 1
Johnston Mrs	"	f	9 1

DYMENT-BAKER LUMBER CO., BOX FACTORY, 271 TO 285 BATHURST STREET, LONDON

ASK FOR RICE'S PURE SALT. BEST FOR TABLE USE

LIFE INSURANCE AGENTS can better their position by working the Assessment System.

POST OFFICE	CON.	LOT
Johnston Thos, StPauls Stat	f	6 6
Johnston Wm "	f	9 1
Kaiser Samuel, Sebringville	f	1 17
Kastner B F "	t	1 18
Kastner David "	f	1 18
Kastner E A "	f	1 18
Kastner George "	f	1 18
Kastner Gideon "	f	1 18
Kastner J L "	f	1 18
Kastner Samuel "	f	1 18
Kearcher Henry "	f	1 18
Kearcher Wm "	f	1 18
Kearney John Conroy	f	12 1
Kearney Thomas "	f	12 1
Kearney W J "	f	12 1
Kennedy David Stratford	f	3 3
Kennedy David jr "	f	3 3
Kiley Maurice, St Marys	f	10 10
King Samson Stratford	f	5 5
Klien George, Sebringville	f	5 21
Knott Richard, Conroy	f	11 2
Knott W A "	f	11 2
Knott W E "	f	11 2
Kruspe Andrew, Sebringville	f	1 18
Kruspe George "	f	1 17
Kruspe Louis "	f	1 17
Kruspe W G "	f	1 17
Kuhne Jacob "	f	1 20
Lake John Avonbank	f	I1
Lamb Henry, Avonton	f	9 14
Lancaster Thomas, St Marys	f	13 7
Lang Alexander, Avonbank	t	11 14
Lang Alexander, St Marys	f	11 14
Legear Edwin "	f	13 14
Litt G S, Sebringville	f	2 18
Litt S S "	f	3 23
Litt Theobald "	f	1 18
Litt Valentine "	f	1 18
Little George, St Marys	t	14 3
Love James "	f	13 13
Love John "	f	14 15
Love Michael "	f	14 14
Love Owen "	f	13 13
Love Wm "	f	14 14
Ludwig John Sebringville	f	1 18
McBeth D G, St Pauls Stat	f	11 5
McClutchy Sam, Sebringville	f	1 17
McCully J H, St Marys	f	14 2
McCutcheon James, Conroy	f	13 2
McDonald J J, St Marys	f	10 9
McDonald Philip "	f	12 6
McEwan Alex, Sebringville	f	4 25
McEwan John "	t	4 25

POST OFFICE	CON.	LOT
McEwan Mrs Sebringville	f	3 19
McEwin James, StPauls Stat	f	9 5
McGuire Patrick "	t	8 6
McIntosh Alex, Avonbank	f	11 22
McIntosh Duncan "	f	11 22
McIntosh John "	f	11 22
McIntyre Donald St Marys	f	13 15
McIntyre Duncan "	t	13 15
McIntyre Norman "	t	13 15
McKellar John, Avonton	f	7 16
McKimm Mrs, Stratford	f	4 1
McLaren Mrs Avonbank	f	10 17
McMillan John "	f	11 20
McMillan Robert "	f	11 20
McNamara Con, StPaulsStat	f	9 D
McNamaraRichard, Stratford	t	1 6
McNichol Archibald "	f	3 13
McNichol Colin "	f	3 13
McNichol John "	f	3 13
McNichol Thomas, Avonton	f	4 13
McVittie James, Avonbank	f	13 21
McVittie John "	f	14 20
Mahaffey John, Sebringville	t	2 17
Marr George, St Paul's Stat	t	8 6
Marsden Samuel "	t	8 9
Martin Douglas, StMarys	f	ert 6
Martin Simeon "	f	ert 6
Mechian James "	f	13 11
Mennie Alexander "	f	14 18
MernerEmanuel, Sebringville	f	1 19
Miller Alexander, Avonbank	f	10 12
Miller James StMarys	t	14 1
Miller John "	f	14 1
Miller R P "	t	14 1
Mills Alexander, Avonbank	f	11 18
Mills Daniel Carlingford	f	6 25
Mills David Avonbank	f	11 19
Mills Joseph StMarys	f	14 13
Mills Robert "	f	14 13
Mills Samuel Carlingford	t	6 25
Mills Wm "	f	7 25
Mitchell Philip StMarys	t	12 9
Mitchell S H "	f	12 9
Moffatt Wm "	f	12 7
Monteith James, Stratford	f	3 2
Moore J D StMarys	f	14 4
Moore W B Sebringville	t	1 17
Moore Thomas "	f	1 15
Morrow Alfred Stratford	f	7 1
Morrow Edmund "	f	8 1
Moser Henry, Sebringville	f	1 17
Moses Alexander, Avonton	f	5 16
Moses Aurelias StMarys	f	12 15

DYMENT-BAKER LUMBER CO., PLANING MILLS, 271 to 285 BATHURST STREET, LONDON, Sash Doors, Blinds, Flooring Siding Etc

ASK FOR RICE'S PURE SALT. BEST FOR DAIRY & FARM USE

As presented by the attractive plans of THE MUTUAL RESERVE FUND LIFE

	POST OFFICE	CON.	LOT
Moses George	Avonton	f	5 20
Moses Lorenzo	"	f	5 16
Moses Mrs	"	f	5 16
Mountain Alexa'r,	Avonbank	f	12 20
Mountain John	"	f	12 20
Mountain Joseph	"	f	12 20
Mountain Wm	"	f	12 20
Muir James	"	t	10 18
Muir John	"	f	10 18
Muir J B	"	f	12 22
Muir Peter	Avonton	f	7 10
Muir Ralph	"	f	7 10
Muir Robert	"	f	7 10
Muir Wm	"	t	10 19
Murphy James,	Sebringville	f	1 13
Murr Ernst	Stratford	f	1 8
Murray Alexander	"	f	1 11
Murray George,	St Paul's Stat	f	9 7
Murray George jr	"	f	9 7
Murray Henry	Avonton	f	5 18
Murray John	"	f	9 18
Murray John	"	t	9 14
Murray John	"	f	6 15
Murray John	"	f	6 9
Murray J B	"	f	5 17
Murray J R	"	f	5 18
Murray Mrs	"	f	6 15
Murray R B	"	f	6 14
Murray R G	"	f	5 14
Murray Thomas	"	f	5 19
Murray T M	"	f	6 16
Murray Walter	"	f	6 16
Murray Wm	"	f	9 18
Murray Wm	"	t	6 9
Murray Wm	"	f	6 17
Murray W G Mrs	"	f	6 15
Murray W H	"	f	6 16
Neill David	"	f	6 10
Neill Robert	"	f	6 10
Neill Wm	"	f	8 8
Ney John,	Sebringville	f	1 17
Nolan Michael,	Conroy	f	10 5
Nolte Henry,	Sebringville	f	3 24
Nolte Mrs	"	f	1 18
Nutt John,	St Marys	t	14 10
O'Connol Daniel,	Avonbank	f	11 8
O'Neill Hugh,	Stratford	t	2 11
O'Neill Matthew	"	t	2 11
Ogglesby Jas,	St Pauls Stat	t	8 3
Ogglesby Richard,	St Marys	t	14 2
Ogglesby Wm	"	f	12 5
Ogilvy Wm,	Stratford	f	13 5
Oliver Adam,	Avonbank	f	ert 3
Oliver A N	Avonbank	f	ert 8
Oliver John	"	f	8 24
Oliver Walter,	St Marys	f	13 18
Oliver Wm,	Avonbank	f	13 20
Otto W H,	Sebringville	f	1 18
Packham James,	Stratford	f	1 8
Packham R H	"	f	3 4
Packham Wm	"	t	3 4
Parker J C,	St Marys	f	ert 2
Patton J R,	Sebringville	f	I 17
Paul J J	"	t	1 18
Pauli Fred	"	f	1 16
Pauli John	"	f	1 18
Pauli Michael	"	f	1 16
Pauli Miss	"	f	1 16
Peake Wm	"	f	3 15
Pethick John,	Stratford	f	8 8
Pethick Thomas,	Avonton	f	7 11
Pike F J,	Stratford	t	4 5
Pike George,	Avonton	f	5 7
Pike Mrs,	Stratford	t	4 5
Pfantz John,	Sebringville	t	1 18
Pfrimmer Jacob	"	f	1 23
Pfrimmer Valentine	"	f	1 23
Porteous James,	Carlingford	f	8 25
Porter G W,	St Marys	f	13 6
Porter John,	Conroy	f	10 3
Porter J A	"	f	10 3
Porter Thomas	"	t	11 7
Porter Wm,	St Marys	f	13 6
Porter W E,	Conroy	f	10 1
Proudlove James,	Avonbank	f	11 12
Proudlove Johnston	"	f	11 12
Proudlove J H	"	f	11 12
Rae James,	Sebringville	f	7 22
Rae Walter,	St Pauls Station	f	7 7
Rae Wm,	Conroy	f	10 4
Rae Wm jr,	St Pauls Station	t	9 6
Reaney George,	Sebringville	f	5 21
Redford Alexander,	Avonton	f	4 18
Redford James	"	f	5 15
Redford Wm	"	f	4 18
Riehl H W,	Sebringville	f	1 13
Riehl J L	"	f	1 13
Riley John,	Avonbank	f	11 13
Riley Luke	"	f	11 13
Robertson W H,	St Pauls St	f	6 7
Rodger James,	Avonbank	f	10 24
Rodger John	"	f	10 23
Rodger Wm	"	f	10 25
Rohfreitsch Geo,	Sebringv'e	f	1 18
Rohfreitsch John	"	f	1 18
Rohfreitsch Peter	"	f	1 22

DYMENT-BAKER LUMBER CO. Lumber Yards, Planing Mill, Box Factory and Wood Carving. 271 Bathurst Street, London

ASK FOR RICE'S PURE SALT. BEST FOR TABLE USE

MUTUAL RESERVE FUND LIFE ASSOCIATION Assessment System Mutual Principle

POST OFFICE	CON.	LOT		POST OFFICE	CON.	LOT	
Rohfreitsch Theo,Sebringv'e	f	1	18	Standeaven Joseph,St Marys	t	ert	1
RohfreitschTheobald jr"	f	1	19	Steele Thomas, Avonbank	f	10	21
Roxburgh George, StMarys	f	13	16	Steele Thomas jr "	f	10	21
Roxburgh James, Avonbank	f	12	25	Steffen John, Sebringville	t	1	17
Roxburgh John "	f	I2	25	Stemn George "	t	1	18
Roxburgh Mrs, Avonton	f	6	12	Stephen Richard, Avonton	f	6	20
Roxburgh Robert "	f	7	12	Stevenson Neil, Avonbank	f	8	23
RoxburghThomas,St PaulsStf		9	6	Stock James, St Pauls Stat	f	10	7
Roxburgh Wm, Avonton	f	6	12	Stoscopf Andrew,Sebringv'e	f	1	21
Roxburgh Wm, Avonbank	f	12	24	Stoscopf John "	f	2	16
Roxburgh Wm jr, Avonton	f	7	12	Strasser Christel "	f	1	14
Roxburgh Wm sr "	f	7	12	Strasser Fred "	f	1	15
Rudolph Adam, Sebringville	f	1	19	Strasser John "	f	2	12
Russell Archie, Carlingford	f	7	24	Strasser J G "	f	1	18
Russell George, Avonton	f	6	22	Strathdee Alex, Carlingford	f	6	24
Russell John "	f	7	23	Studor D E, Sebringville	f	1	15
Ruthig Charles, St Marys	t	ert	6	Studor Henry "	f	1	17
Ruthig John "	f	E	6	Studor Henry "	f	1	25
Schaub Mrs, Sebringville	f	1	19	Suhring Otto "	f	1	18
Schellenberger Henry "	f	1	13	Sullivan Patrick "	t	1	18
Sckenck Wm "	f	1	19	SutherlandAndrewAvonbank	t	8	22
Schieli Fred "	f	1	19	Swanson C D, St Marys	t	14	16
Schmidt Alfred "	f	1	18	Swanson David "	f	14	16
Schmidt Ernest "	f	1	18	Talbot Richard, Avonbank	f	11	17
Schmidt Hermam "	f	1	18	Taylor Andrew, Carlingford	t	4	23
Schmidt John "	f	1	18	Taylor C W Avonbank	f	13	19
Schmidt John "	f	1	19	Taylor G D Conroy	f	11	3
Schneider John "	f	5	24	Taylor Wm "	f	11	3
Schweitzer George "	f	2	20	Teahen John St Marys	f	11	10
Schweitzer George "	t	1	18	Teahen Michael "	f	10	11
Schweitzer Jacob "	f	2	20	Teahen Mrs "	f	11	10
Schweitzer John "	f	2	20	Teahen Thomas "	f	11	10
Scott Andrew, Avonbank	f	8	23	Teahen Wm "	f	11	9
Scratch Jonathan, Stratford	f	1	18	Telfer Alexander, Avonton	f	8	12
Simpson Alexand,Sebringv'e	t	4	19	Telfer Wm "	t	6	16
Simpson Robert "	f	4	19	Thistle John, St Pauls Stat	f	9	3
Skinner Wm, St Marys	t	14	6	Thistle Robert "	f	9	4
Smart Mrs, St PaulsStation	f	8	9	Thistle Wm "	f	9	3
SmithAlexander,Carlingford	t	8	25	Thom Andrew "	f	8	6
Smith Jeremiah, Conroy	f	10	2	Thom Archibald "	f	9	6
Smith John, Stratford	f	9	14	Thompson Alex, Avonbank	f	12	21
Smith J G, Avonbank	t	10	17	Thompson David, Avonton	f	7	17
Smith Lawrence, Conroy	f	10	2	Thompson James "	f	7	17
Smith Oliver, Avonton	f	6	18	Thompson John "	f	8	17
Smith Peter, Sebringville	f	3	18	Thompson John, Sebringv'lef		4	20
Smith Peter jr "	f	3	18	Thompson Robert, Avonton	f	8	17
Smith T H "	f	3	18	Thompson Thomas "	f	7	17
Smyth Wm, Stratford	f	2	11	Thompson T W "	f	8	16
Snoddy Andrew, St Marys	t	14	4	Tibbits Hyman, Conroy	t	12	2
SoederIsindore, Sebringville	f	1	18	Tibbits Mrs "	f	12	2
Southwick H A, Avonton	f	5	11	Tier Wm Avonbank	f	11	25
Speck James, St Marys	t	12	12	Todd Samuel St Marys	f	13	8
Standeaven Frank "	f	ert	1	Todd Wm "	f	13	8

DYMENT-BAKER LUMBER CO. Wholesale and Retail Lumber, Lath, Shingles, Etc. 271 to 285 Bathurst Street, London

ASK FOR RICE'S PURE SALT. BEST FOR DAIRY & FARM USE

Insurance in Force over 330 Millions Death Claims Paid over 28 Million
W. J. McMURTRY, Manager for Ontario. Freehold Loan Building, Toronto

	POST OFFICE		CON.	LOT
Turner T W,	Carlingford	f	7	25
Tyler John	St Marys	f	12	6
Tyler Mrs	"	f	12	6
Tyler Wm	"	f	12	6
Vanstone George	"	f	14	10
Vanstone Joshua,	Sebringv'l	t	1	18
Volker Adolphus	"	f	6	20
Volker J D	"	f	6	20
Waldie Wm,	Stratford	f	6	2
Wallace John,	Carlingford	f	6	23
Wallace Thomas	"	f	6	23
Wariner J,	Sebringville	f	1	17
Watson Alexander,	Avonbank	f	10	22
Weber John,	Sebringville	f	1	18
Welsh Wm	Avonton	f	6	13
White Charles	"	f	7	19
White David	"	f	7	18
White David jr	"	f	7	19
White Thomas	"	f	7	20
White Thomas	"	f	9	16
White Wm	"	f	9	16
Wicke Wm,	Sebringville	t	1	17
Wilson Frank	St Marys	f	8	19
Wivel John	Avonton	f	6	8
Wivel Wm	"	f	6	8
Wood A R	"	f	5	10
Wood George	"	f	7	8
Wood Henry	"	f	4	12
Wood John	"	f	7	9
Wood J A	"	f	8	7
Wood Thomas	"	f	5	12
Wood Wm	"	f	5	10
Wood Wm	"	f	7	9
Wood W G	"	f	5	10
Worden John,	St Pauls Sta	f	6	5
Worden Wm	"	f	6	3
Yauch Christian,	Sebringville	f	1	17
Yauch John	"	f	1	17
Yule James	St Marys	f	14	17
Yule Wm	"	f	14	17
Zieman John,	Sebringville	f	1	18

DOWNIE (Gore) TOWNSHIP.

The address given after each name is the post office address.

ABBREVIATIONS: f. Freeholder ; t. Tenant; eor. East Oxford Road ; wor. West Oxford Road.

	POST OFFICE		CON.	LOT
Anderson Wm,	StPauls Stat	f	8	B
Ballantyne Mrs,	Fairview	f	8	3
Ballantyne Wm	Stratford	f	8	3
Blakeman John,	Fairview	f	9	7
Blakeman Mrs	"	f	9	7
Blakeman R H	"	f	9	7
Boyes John	Conroy	f eor		8
Boyes John jr	"	f eor		8
Boyes Wm	"	f eor		8
Brown J H	Fairview	f	3	2
Burke M E	Conroy	f	11	21
Campbell John	Stratford	f	3	3
Campbell J J	"	f	3	3
Campbell Samuel	"	f	6	9
Cardwell J A	"	f	3	2
Cardwell P K	"	f	3	2
Cardwell Thomas	"	f	4	4
Cardwell T M	"	f	3	1
Clarke Andrew	"	f	3	1
Clarke J W	"	f	3	1
Clarke Nahum	"	f	3	1
Clifford Daniel,	Conroy	f	11	15
Clifford Dennis	"	f	11	15
Clifford James	"	f	11	15
Clifford John	"	f	11	15
Clifford Michael	"	f	11	15
Clyne James,	StPaulsStation	f	10	14
Clyne John	Stratford	f	9	F
Clyne Patrick,	StPaulsStation	f	9	F
Clyne Richard	"	f	9	F
Coonan Mike,	Conroy	twor		8
Coonan Thomas	"	fwor		7
Corbett John,	St Marys	f	11	21
Coulter Charles,	Fairview	f	6	10
Davy Darby,	Conroy	f eor		3
Davy Dominick	"	f eor		6
Davy Michael	"	f eor		3
Dempsey John,	Fairview	f	8	8
Dickson Alfred,	Stratford	f	9	2
Dickson David	"	f	14	14
Dickson Thomas	"	f	9	3
Dillion Margaret	"	f	7	A

DYMENT-BAKER LUMBER CO., BOX FACTORY, 271 TO 285 BATHURST STREET, LONDON

ASK FOR RICE'S PURE SALT. BEST FOR TABLE USE

MUTUAL RESERVE FUND LIFE ASSOCIATION Assessment System Mutual Principle

	POST OFFICE	CON.	LOT			POST OFFICE	CON.	LOT
Doig Mrs	Fairview	f	8	4	Hyslop David,	Stratford	f	5 1
Dunn Wm, St Pauls Station		t	9	A	Hyslop James	"	f	5 5
Dunsmore Allen, Stratford		f	7	6	Hyslop Wm	"	f	5 1
Dunsmore Edwin, Fairview		t	10	8	Kane James	Conroy	f eor	5
DunsmoreEphraim,Stratford		t	7	6	Kane Mark	"	f eor	5
Dunsmore James	"	f	7	3	Kane Michael	"	f wor	2
Dunsmore Joseph	"	f	7	6	Kane Michael sr	"	f eor	5
Dunsmore Wm, Fairview		t	10	8	Kearney James	"	f wor	6
Dunsmore W A, Stratford		f	7	5	Kearney John	"	f wor	6
Fahey John,St Pauls Station		f	10	20	Kearney Patrick	"	f wor	5
Fahey Mrs	Conroy	f	11	22	Kearney Wm	"	f wor	6
Faill Alexander	Stratford	f	5	8	Kelly James,	Fairview	f	10 10
Faill John	"	f	5	8	Kelly John	"	f	10 10
Finnie James,	St Marys	f	12	22	Kelly Joseph	"	f	10 10
Finnie John	"	f	12	22	Kelly Michael	Conroy	f eor	1
Flaherty Daniel,	Conroy	f	12	18	Kelly Michael,	Fairview	f	10 10
Flaherty Daniel jr	"	f	12	18	Kelly Patrick,	Conroy	f wor	1
Flaherty Edward	"	f	12	18	Kelly Patrick,	Fairview	f	10 10
Flaherty Thomas	"	f	12	18	Kelly Wm	"	f	10 10
Flanigan Daniel,	Stratford	f	4	1	Kerr W W,	Stratford	t	3 1
Flanigan James	"	f	4	2	Killoran Dennis,	Conroy	f wor	4
Flanigan John	"	f	5	3	Killoran James	"	f wor	3
Flanigan Patrick	"	f	4	1	Killoran John	"	f wor	6
Flanigan Thomas	"	f	4	1	Killoran Mark	"	f eor	3
Gaston Alex,StPauls Station		f	9	A	Killoran Michael	"	f	11 20
Gibb George,	Stratford	f	5	4	Killoran Thomas	"	f wor	3
Gibb Robert	"	f	6	B	Killoran Thomas	"	f wor	6
Gillard C F,St Pauls Station		t	8	12	Killoran Thomas	"	f wor	5
Gillard Wm	Stratford	f	8	12	Knott Robert,	Stratford	f	7 A
Gould John	"	f	6	2	Lang L W	St Marys	t	12 24
Grady James,	Conroy	f	9	B	Lang Wm	"	f	12 24
Grady M J,St Pauls Station		f	9	B	Lawton George,	Stratford	f	7 10
Green George,	Fairview	f	10	5	Lee Keith,	St Marys	f	11 23
Haines David	Stratford	f	8	A	Lennon Patrick,	Stratford	f	8 B
Hall Frank	"	f	3	4	Leslie W W	"	t	4 A
Hall John, St Pauls Station		f	9	11	Low D J	"	f	4 6
Hall Mrs,	Stratford	f	9	A	Low John	"	f	4 6
Hall Robert,StPauls Station		f	9	11	Low Robert	"	f	4 5
Hall Thomas	"	f	9	A	Low Wm	"	f	4 6
Halpin James,	Stratford	f	10	5	Lupton Alfred	"	f	6 3
Harrison John,	St Marys	f	11	24	Lupton Alma	"	f	7 4
Harrison Wm	"	f	11	24	Lupton Charles	"	f	6 3
Hawkins James,	Stratford	f	7	4	Lupton Wm	"	f	6 3
Henry John	Sebringville	f	4	A	McCann Frank,	Conroy	f eor	6
Henry R J	"	f	4	A	McDermott Bernard	"	f	10 17
Henry S A	"	f	4	A	McDermott Patrick	"	f eor	2
Hesson Robert,	Stratford	f	3	4	McDermott Terance	"	f	10 17
Horman Henry	"	f	9	5	McDermott Thomas	"	f eor	2
Hosford W A,StPaulsStation		f	9	12	McDermott Wm	"	f wor	4
Houck Frank,	Fairview	f	10	12	McDermott Wm	"	f eor	2
Hourigan John,	Conroy	f eor		4	McDonaldMalcolm,Stratford		t	3 1
Hourigan Martin	"	f eor		4	McDonald Mrs	"	f	3 4
Hourigan Patrick	"	f eor		4	McEwan Hugh,	Conroy	f	10 18

DYMENT-BAKER LUMBER CO., PLANING MILLS. 271 to 285 BATHURST STREET, LONDON, Sash, Doors, Blinds, Flooring, Siding, Etc

ASK FOR RICE'S PURE SALT. BEST for DAIRY & FARM USE

THE LARGEST NATURAL PREMIUM LIFE ASSOCIATION IN THE WORLD.
W. J. McMURTRY, Manager for Ontario. Freehold Loan Building, Toronto

	POST OFFICE	CON.	LOT
McEwin Mrs, Stratford	f	6	8
McEwin Robert	"	f	6	D
McEwin Thomas	"	f	6	D
McKay David	"	f	7	7
McKay D J	"	f	7	5
McKay J A	"	f	5	7
McKay J T	"	f	6	7
McKay J W	"	f	5	7
McKay S B	"	f	6	10
McKay Thomas	"	f	7	7
McKay Wm	"	f	6	7
McKay W A	"	f	7	9
McLeod James, Fairview		f	9	4
McNamara Daniel Stratford		f	8	11
McQuade James	"	t	3	5
Meadows Con	"	t	8	1
Meadows Philip	"	f	8	1
Michie George, St Pauls Stat		f	8	C
Michie Mrs	"	f	8	C
Millman Thomas, Conroy		f	11	13
Mitchell James St Marys		f	12	23
Mitchell W B	"	f	12	23
Monteith Henry, Stratford		f	7	8
Monteith J C	"	f	10	8
Monteith J D	"	f	10	9
Monteith J N Fairview		t	8	7
Monteith Matthew, Stratford		f	8	9
Monteith Samuel	"	f	9	8
Monteith S N	"	f	8	5
Monteith W A	"	f	6	5
Moore John Conroy		f	10	11
Morris Anthony, Fairview		f	10	9
Morris James	"	f	10	9
Morris John Stratford		f	3	4
Morris Mike, Fairview		f	10	9
Morris Richard, Conroy		f	10	11
Morrow Henry Stratford		f	6	A
Morrow Jackson, St Pauls Sta		f	9	10
Morrow Samuel Stratford		f	7	1
Morrow S D, St Pauls Station		f	7	C
Murphy James, Conroy		f	10	16
Murray Bernard	"	f	11	17
Murray John	"	f	11	17
Noble J J, Stratford		t	7	1
Nolan Con Conroy		f	10	19
Nolan Patrick	"	f	10	19
O'Connor Mike, St Pauls Stat		t	10	14
O'Connor Mrs	"	f	9	13
Payton Bernard, Conroy		f	10	15
Payton Bernard jr	"	f	11	4
Payton Patrick, St Pauls Stat		f	10	11
Payton Thomas, Conroy		f	11	14
Payton Timothy	"	f	10	15
Peacock Wm, Fairview		t	8	5
Queenan Thomas, Conroy		f	11	18
Quirk John	"	f	10	13
Rankin Samuel Fairview		f	8	6
Reinecker Andrew	"	f	11	13
Rennie J, Stratford		f	7	1
Rennie Mrs	"	f	7	1
Richardson James	"	f	8	E
Richardson J L, St Pauls Stat		f	9	9
Richardson Nelson	"	f	9	E
Richardson Salvenus	"	t	7	B
Ridley David	"	f	12	21
Ridley G H	"	f	12	20
Ridley Mrs, Stratford		f	8	B
Robb Samuel, Fairview		f	10	5
Roble John, St Pauls Stat		f	eor	7
Salkeld Frank, Stratford		f	5	6
Salkeld Joseph	"	f	5	6
Salkeld Wilson	"	f	5	4
Satchell Charles	"	f	6	4
Satchell Joseph	"	f	6	4
Schellenberger C, Fairview		f	8	10
Sheehy Dennis, St Marys		t	12	20
Sheppard John Stratford		f	6	1
Sheppard Richard	"	t	6	1
Smith Peter Conroy		f	wor	8
Tanner Reuben, Stratford		f	4	3
Tanner Wm	"	f	4	3
Thistle Alfred	"	f	6	6
Thistle Arthur	"	f	6	6
Thistle John, Fairview		f	9	6
Thistle J A	"	f	9	6
Thistle Robert, Stratford		f	6	6
Thistle W P, Fairview		t	6	5
Thompson Rowland	"	f	10	5
Todd James, Stratford		t	9	8
Ubelacker Fred	"	f	3	3
Ubelacker Henry	"	f	3	3
Waldie Alexander	"	f	6	1
Waldie Thomas	"	f	5	B
Welsh John, Fairview		f	10	11
Welsh Joseph	"	f	10	11
Welsh Mrs, Conroy		f	10	11
Welsh Richard, Fairview		f	10	11
Wilson Arthur, Stratford		t	8	2
Wilson James, Fairview		f	11	16
Wilson Thomas, Stratford		f	8	2

DYMENT-BAKER LUMBER CO. Lumber Yards, Planing Mill, Box Factory and Wood Carving. 271 Bathurst Street, London

ASK FOR RICE'S PURE SALT. BEST FOR TABLE USE

MUTUAL RESERVE FUND LIFE ASSOCIATION Assessment System Mutual Principle

EASTHOPE (North) TOWNSHIP.

The address given after each name is the post office address.

ABBREVIATIONS:—f. Freeholder ; t. Tenant.

	POST OFFICE		CON.	LOT
Allan G W,	Toronto	f	6	39
Allendorf Mrs,	Gads Hill	f	9	36
AmacherHenry,	Shakespeare	f	1	8
Amacher Peter	"	f	1	10
Anderson J A	"	f	1	31
Armstrong Adam	"	f	1	27
Armstrong John,	Stratford	t	3	45
ArnoldLawrence	Shakespeare	f	9	32
Ballantyne R M,	Stratford	f	3	28
Balthaser W Mrs,	Lisbon	f	11	32
BanfieldThomas,	Shakespeare	f	2	25
Bates McFarland,	Amulree	f	7	23
Bauer John,	Shakespeare	f	1	21
Becker C P,	Amulree	f	7	21
Becker George.	Shakespeare	f	6	11
Becker H P	"	f	5	10
Becker John,	Lisbon	f	10	11
Becker J B,	Amulree	f	6	11
Becker J D	"	f	7	12
Becker J Mrs	"	f	7	18
Bell D D,	Shakespeare	f	2	21
Bell J J	"	f	1	35
Bell J Mrs	"	f	1	21
Bell J W	"	f	1	21
Bell R Mrs	"	f	1	20
Berdux (aspar,	Nithburg	t	12	17
Berg Christian,	Bamberg	f	7	16
Berg Conrad,	Lisbon	f	9	13
Berg Henry,	Hampstead	f	10	29
Berg Henry,	Lisbon	f	8	11
Berg John	"	f	9	13
Berg J B,	Amulree	f	7	21
BienbackConrad	Shakespeare	f	5	11
Binkle Jacob	"	f	3	13
Bisch August,	Lisbon	f	9	14
Blum John,	Stratford	f	3	38
Bottrill J Mrs	"	f	2	45
Bradley James,	Shakespeare	f	4	30
Brennan James,	Stratford	f	4	43
Brennan M Mrs	"	f	3	45
Brennan Patrick	"	f	4	43
Brenneman Daniel,	Gads Hill	t	6	40
Brenneman Daniel,	Topping	f	12	27
Brenneman Nicholas	"	t	13	29
Brown James,	Nithburg	f	12	17
Brown J E	"	f	12	17
Brunk Charles,	Shakespeare	t	1	25
Brunk Peter	"	t	1	25
Buchhidt George,	Lisbon	f	8	7
BuschlenP Mrs,	New Hamburg	f	1	5
Cairncross John,	Shakespeare	f	1	21
Callin David,	Stratford	f	3	37
Callin James	"	f	3	37
Callin J A Mrs,	Shakespeare	f	1	21
Callin J F,	Stratford	f	3	38
Callin Wm,	Shakespeare	f	1	21
Cameron C P,	Stratford	f	4	36
Cameron Donald	"	f	4	33
Cameron John,	Stratford	f	4	35
Cameron R F,	Shakespeare	f	4	25
Campbell Daniel,	Stratford	f	5	36
Campbell Donald	"	t	5	36
Campbell Peter	"	f	6	36
Campbell Robt,	Shakespeare	t	3	16
Capling Joshua	"	f	4	19
Capling J C	"	f	4	10
Capling Sebastian	"	f	4	9
Capling Stephen,	St Thomas	f	1	21
Capling S C,	Shakespeare	f	4	10
Cashin John	Stratford	f	2	39
Cashin Wm	"	f	1	39
Cassidy W Mrs	"	f	1	43
Clark D W	"	f	4	43
Cochrane Robt,	N Hamburg	t	2	2
Collins James	Stratford	f	1	40
Cook Charles,	Shakespeare	f	1	9
Cook Conrad	Amulree	f	8	18
Cook Daniel	"	f	6	14
Cook George	Lisbon	f	8	14
Cook G A	"	f	8	10
Cook G B	"	f	9	15
Cook Henry	Amulree	f	7	18
Cook Henry	Gads Hill	f	9	36
Cook John jr	Amulree	f	6	17
Cook Julius	"	f	5	33
Cook J C	"	f	6	26
Cook J D	Lisbon	f	10	10
Cook J N	"	f	10	12

DYMENT-BAKER LUMBER CO. Wholesale and Retail Lumber, Lath, Shingles, Etc. 271 to 285 Bathurst Street, London

ASK FOR RICE'S PURE SALT. BEST FOR DAIRY & FARM USE

ALL DEATH CLAIMS IN DOMINION PAID BY CHECK on Montreal or Toronto

EASTHOPE (NORTH) TOWNSHIP. 19

	POST OFFICE	CON.	LOT
Cook Levi	Amulree	f	6 19
Cook Levi,	Hampstead	t	11 19
Cook Wm	Amulree	f	6 18
Cormack John,	Shakespeare	f	3 20
Cormack Wm	"	f	3 20
Coulter D M	Amulree	t	6 14
Coutts Mrs	Topping	f	13 22
Crerar Alexander,	Lisbon	f	10 13
Crerar	Archibald, Shakespeare	f	4 30
Crerar James	"	f	3 21
Crerar J A	"	t	3 21
Crerar Peter	Stratford	f	3 35
Crerar P M,	Shakespeare	t	3 21
Crerar Wm	"	f	4 20
Cruthers James,	Gads Hill	t	11 31
Curtis Jeremiah,	Shakespeare	f	4 27
Curtis J Mrs	"	f	4 21
Dahmer A,	Phillipsburg W	f	6 10
Dahmer Henry,	NHamburg	f	3 7
Dahmer John	Amulree	f	6 12
Dahmer John,	Hampstead	f	12 23
Dalley M C	Nithburg	t	12 17
Daub Andrew	Lisbon	f	8 9
Dietrich George,	Gads Hill	f	9 35
Doerr John	Amulree	f	6 17
Doherty James,	Topping	f	13 22
Doherty Wm	"	f	12 27
Donegan Patrick	"	f	12 31
Dotzert David,	Amulree	f	7 22
Drummond Alex,	Stratford	f	3 39
Dunlop Andrew,	Gads Hill	t	9 29
Dunlop Robert	"	t	7 36
Easson Andrew,	Stratford	f	3 45
Easson Andrew jr	"	f	3 45
Easson James	"	f	3 45
Easson Robert	"	f	3 45
Eby Israel	Shakespeare	f	1 20
Ehnes Frederick	Lisbon	f	9 15
Eidt Aaron,	New Hamburg	f	3 8
Eidt Conrad	"	f	3 7
Eidt Conrad,	Phillipsburg W	f	7 15
Eidt J C	"	f	7 15
Eidt J L	"	f	7 15
Eidt Moses,	New Hamburg	f	2 3
Eidt Solomon	"	f	3 7
Elder Albert,	Shakespeare	f	1 21
Eilber J Mrs	"	f	1 21
English George,	Stratford	t	6 36
English John	"	t	6 36
Falk Adam,	Shakespeare	t	1 21
Falk Andrew,	Hampstead	f	9 17
Falk Andrew,	Lisbon	f	8 8
Falk H B,	PhillipsburgWest	f	5 9
Falk John,	Lisbon	f	8 11
Falk W A	"	f	8 14
Farrell S Mrs,	Nithburg	f	12 17
Faulhafer Conrad,	Gads Hill	f	9 27
Faulhafer George	"	t	9 27
Faulhafer John	"	f	9 30
Feirling Jacob,	NewHamburg	f	4 3
Fennell John	Bamberg	f	12 17
Finnegan Charles,	Stratford	f	6 41
Finnegan Edward	"	f	4 43
Finnegan John	"	f	4 43
Fisher Alexander	"	f	2 33
Fisher A M,	Amulree	f	6 21
Fisher A M,	Stratford	f	2 33
Fisher A W,	Shakespeare	f	6 21
Fisher Donald,	Stratford	f	4 32
Fisher James	"	f	2 33
Fisher James	"	f	3 36
Fisher John	"	f	2 33
Fisher John sr	"	f	2 33
Fisher J D,	Amulree	f	6 21
Fisher J J,	Stratford	f	3 32
Fleischauer Henry,	Nithburg	f	13 19
Fleischauer Jacob,	GadsHill	f	10 31
FleischauerJacob sr	Nithburg	f	13 19
Forbes Duncan,	Stratford	f	2 32
Forbes George,	Shakespeare	t	1 21
Forler John,	Phillipsburg W	f	6 3
Forrest	AlexanderHampstead	f	10 20
Forrest Dugald	Amulree	f	8 20
Forrest James,	Nithburg	f	11 24
Forrest John	Topping	f	13 25
Forrest Robert	Nithburg	f	11 24
Forrest W A,	Amulree	f	8 21
Fraser James	"	t	7 21
Fraser James,	Gads Hill	t	7 39
Fraser J A,	Shakespeare	f	5 19
Freeborn T Mrs,	Topping	f	14 25
Fryfogel Charles,	Stratford	t	5 35
Fryfogel Peter,	Shakespeare	f	1 14
Fryfogel P A	"	t	1 14
Fryfogel Sebastian	"	f	1 14
Fulton John	"	t	2 27
Fulton Thomas	"	t	2 27
Gabel John,	Nithburg	f	12 18
Gackstetter Jacob,	NHamb'g	t	2 9
Gerby Conrad,	Shakespeare	f	1 18
Gerth Andrew,	Amulree	f	6 16
Giesz Conrad,	Gads Hill	f	8 37
Gibson John	"	t	7 34
Gibson Joseph	"	f	7 34
Gibson J D	"	f	7 35
Gildner J U,	Shakespeare	t	2 30

DYMENT-BAKER LUMBER CO., BOX FACTORY, 271 TO 285 BATHURST STREET, LONDON

ASK FOR RICE'S PURE SALT. BEST FOR TABLE USE

LIFE INSURANCE AGENTS can better their position by working the Assessment System.

	POST OFFICE		CON	LOT
Gildner V S, Topping		t	14	28
Gildner Wm, Shakespeare		t	2	30
Ginther John	Lisbon	f	7	17
GlasserHenry	PhillipsburgW	f	5	2
Glasser Valentine	"	t	5	2
Green Henry, Shakespeare		f	5	16
Grody Jacob, Nithburg		f	12	17
Grupp Christian, Shakespeare		f	3	26
Gunther John, Lisbon		f	9	9
Habel Christopher	"	f	10	10
Habel Dietrich, Amulree		f	7	15
Hamburger Wm, Shakespeare		f	1	15
Hamel John, PhillipsburgW		f	6	6
Hamilton Alexander	Topping	f	13	24
Hamilton James, Shakespeare		f	2	14
Hamilton John	"	f	3	17
Hamilton Lemon, Stratford		f	2	43
Hamilton Matthew	"	f	2	43
Hamilton M Mrs	"	f	2	32
Hamilton Thos, Shakespeare		f	3	12
Hammer George, Lisbon		f	8	7
Hammer John	"	f	7	9
Hammond John, Gads Hill		f	7	37
Hanstien John	Lisbon	f	8	7
Harnock Wm	Gads Hill	t	7	38
Harris Wm, Shakespeare		f	1	26
Hart Alexander, Hampstead		f	10	15
Hart Wm	"	f	10	16
Hartung George, Gads Hill		t	8	37
Hartung Philip	"	f	9	35
Hasenpflug Henry, Milverton		f	9	36
Hastings Jas, New Hamburg		f	2	7
Havermehl Wm, Gads Hill		t	9	36
Hay Duncan, Shakespeare		f	2	30
Hay John, Amulree		f	7	26
Heidman Wm, Shakespeare		f	1	20
HeierH Mrs, Phillipsburg W		f	5	8
HeinmillerJ Mrs, N Hamburg		f	1	4
Henkel J W, Shakespeare		f	1	30
Henry Wm, Topping		t	14	27
Henz Edward	Lisbon	f	8	7
Herman Henry, N Hamburg		f	2	10
Herold C Mrs, Shakespeare		f	1	21
Herold John	"	t	1	21
Hitzroth Henry	Gads Hill	f	6	28
Hitzroth John	"	f	6	28
Hoffman Conrad	Amulree	f	7	18
Hoffman George, Hampstead		t	11	20
Hoffman John	Amulree	t	7	18
HoffmanJohn, PhillipsburgW		t	6	4
Hoffman Peter, Hampstead		f	11	20
Hoffmeyer Caspar	"	f	13	21
Hohl G H	Lisbon	f	11	32
Hohl Henry	Lisbon	f	10	10
Holm E	Hampstead	f	8	16
Hone Wm	Topping	t	14	25
Hophe B Mrs, Shakespeare		f	4	26
Horne Alexander, Gads Hill		f	8	30
Horst Jacob, Amulree		f	5	15
HudelmeierJohn	Shakespeare	t	3	17
Hudelmeier Leonard	"	t	3	17
Hunt Thomas, Stratford		f	2	45
Hyde Alexander, Shakespeare		f	4	15
Hyde Adam	"	f	4	14
Hyde George	"	f	1	21
Hyde G A	"	f	2	16
Hyde James	"	f	3	25
Hyde John	"	f	5	12
Hyde J D	"	f	3	25
Hyde Matthew	"	f	3	25
Hyde Robert	Amurlee	f	7	10
Hyde R Mrs, Shakespeare		f	4	14
Hyde Wm	"	f	5	12
Ingold Wm	"	f	1	10
Jacobs Daniel, Nithburg		f	12	17
Jervis John, Stratford		f	1	36
Jones E N	Gads Hill	f	10	30
Kalbfleisch Henry, Amulree		f	7	21
Kaufman Joseph, N Hamburg		f	4	2
Kelly John, Shakespeare		f	3	16
Kerr Daniel	St Marys	f	1	21
Kipfer Jacob, Nithburg		f	12	17
Kirby Henry, Stratford		f	1	43
Knapp Charles	Lisbon	f	11	11
Knechtel Mich, Shakespeare		f	5	22
Knechtel Philip	Lisbon	f	8	13
Knechtel Valentine, Amulree		f	7	13
Knechtel V S,	Lisbon	f	9	12
Kneisel Conrad,	Gads Hill	f	9	34
Kneisel Henry	"	f	8	35
Koebel Jacob, Amulree		t	7	21
Kollman Henry	"	f	7	28
Kollman J F	"	f	7	29
Krug Conrad, Gads Hill		f	10	32
Krug George	"	f	8	37
Kubey Charles, Nithburg		t	12	17
Kuhne Henry, Stratford		f	2	38
Kummer Henry, Nithburg		f	12	19
Kuntze J W	"	f	12	20
Laing Wm	Shakespeare	f	3	19
Lantz John, Phillipsburg W		f	7	9
Lanz Henry, Shakespeare		f	5	17
Lather Peter	Nithburg	t	12	17
Lehnheiser H, Shakespeare		f	4	17
Leis David	Hampstead	t	12	17
Lintner Conrad	"	f	9	16

DYMENT-BAKER LUMBER CO., PLANING MILLS, 271 to 285 BATHURST STREET, LONDON, Sash Doors, Blinds, Flooring Siding Etc

ASK FOR RICE'S PURE SALT. BEST FOR DAIRY & FARM USE

As presented by the attractive plans of THE MUTUAL RESERVE FUND LIFE

POST OFFICE	CON.	LOT
Lintner John jr, Hampstead	f	8 16
Lotz Conrad, New Hamburg	f	2 4
Lotz C Mrs "	f	2 4
Lotz Henry "	f	2 4
Lotz John "	f	2 4
Luckhart Conrad, Topping	f	13 25
Luckhardt Samuel, Amulree	f	6 27
McCallum Duncan "	f	6 25
McCallum George "	f	6 25
McCallum Geo, Shakespeare	f	3 24
McCallum James, Amulree	f	7 25
McDermid Duncan "	f	7 32
McDermid Malcolm "	f	7 31
McDonald Alex, Nithburg	f	10 14
McDonald Arch Hampstead	f	10 26
McDonald James, Nithburg	f	12 16
McDonald Jas jr, Hampstead	f	12 26
McDonald John, Nithburg	t	12 16
McDonald Peter, Hampstead	f	10 27
McDougal Mrs, Nithburg	f	12 17
McFarlane A R, Stratford	f	5 39
McFarlane Daniel, Amulree	f	6 23
McFarlane Dav, Shakespeare	f	1 21
McFarlane J A "	t	1 21
McFarlane J J, Stratford	f	4 41
McFarlane Robert "	f	5 39
McFarlane Wm "	f	5 41
McGillawee A, Hampstead	f	11 22
McGillawee James, Amulree	f	6 21
McGregor Mrs "	f	7 21
McGuigin Robert, Stratford	f	2 40
McGunegal James, GadsHl	f	8 28
McGunegal Robert "	f	8 28
McGunegal Wm "	f	8 28
McIntosh Lizzie, Amulree	f	7 20
McKay Alexander, Stratford	f	1 38
McKay Hugh "	f	1 38
McKay James "	f	1 38
McLaren A Mrs, Hampstead	f	10 21
McLeod D E Stratford	f	7 38
McMillan Alex, Hampstead	f	10 18
McMillan A J, Shakespeare	f	3 30
McMillan Dugald, Hampsteadt		9 23
McMillan Dun, Shakespeare	f	4 31
McMillan Duncan "	f	5 18
McMillan Hugh, Hampstead	f	10 17
McMillan John "	t	9 23
McMillan John, Shakespeare	f	4 28
McMillan John, Stratford	f	3 27
McMillan Joseph, Hampstead	f	11 19
McMillan Jos, Shakespeare	f	2 19
McNab J Mrs "	f	1 21
McNab Wm "	t	2 28
McTavish Alex, Gads Hill	f	8 26
McTavish Alex, Shakespeare	f	1 17
McTavish Alexander sr "	f	2 22
McTavish A C "	f	1 23
McTavish A F, Gads Hill	f	8 24
McTavish C F Amulree	f	7 21
McTavish Daniel, Gads Hill	f	8 26
McTavish Donald "	f	8 26
McTavish Don, Shakespeare	f	1 17
McTavish Duncan, GadsHill	f	8 26
McTavish Hugh "	f	9 25
McTavish Jas, Shakespeare	t	2 24
McTavish John, Gads Hill	f	8 26
McTavish John "	f	9 24
McTavish John, Shakespeare	f	3 23
McTavish Joseph "	f	1 17
McTavish Peter, Gads Hill	f	8 24
McTavish Wm, Shakespeare	t	2 24
Makins Wm, Stratford	f	5 37
Mallo George, Lisbon	f	9 9
Manz J W, New Hamburg	f	1 7
Manz Wm "	f	2 5
Martin George, Stratford	f	6 34
Maze Wm "	f	5 40
Meine James, Shakespeare	f	4 21
Merrylees George, Stratford	f	6 35
Miller A R "	f	1 42
Miller A W "	f	3 41
Miller Conrad, Phillipsb'g W	f	6 8
Miller Henry, Gads Hill	t	8 37
Miller John, Phillipsburg W	f	6 8
Miller Wm, Gads Hill	f	8 37
MinchinGeorge, Shakespeare	f	1 21
Moffatt John, Stratford	f	5 42
Mohr George, Hampstead	f	8 18
Mohr H sr, Phillipsburg W	f	7 10
Mohr H R "	f	5 7
Mohr John "	f	4 8
Mohr M Mrs, Hampstead	f	8 18
Mohr M R, New Hamburg	f	4 4
Mohr W R, Amulree	f	6 13
Montax Peter, Topping	f	13 30
Mungovan D J, Orangeville	f	4 40
Mungovan Thomas, Stratford	f	4 39
Nafziger John, Topping	f	13 26
Nafziger Joseph "	f	14 26
Nafziger Samuel "	t	14 26
Nairn David, Shakespeare	t	1 23
Nairn J C "	t	1 23
Neeb George, Hampstead	f	11 20
Neeb Henry "	f	10 21
Neeb Jacob, Shakespeare	f	3 29
Neff Adam, Hampstead	t	11 25

CYMENT-BAKER LUMBER CO. Lumber Yards, Planing Mill, Box Factory and Wood Carving. 271 Bathurst Street, London

ASK FOR RICE'S PURE SALT. BEST FOR TABLE USE

MUTUAL RESERVE FUND LIFE ASSOCIATION Assessment System Mutual Principle

	POST OFFICE	CON.	LOT
Nichol John,	Stratford	f	10 34
NiebergalCon	Phillipsburg W	f	5 6
Niebergal G Mrs	"	f	5 5
O'Donnell James,	Stratford	t	2 33
O'Donnell John	"	f	6 37
Oliver Adam,	Shakespeare	f	5 25
Oman James,	Topping	f	13 24
Oman John	"	f	13 23
Otto J W,	Lisbon	f	9 9
Paff Henry,	Amulree	f	7 14
Paff John,	Stratford	f	1 37
Paff Louis,	Nithburg	t	11 14
Paff Wm,	Amulree	f	7 14
Paterson H W,	Shakespeare	f	4 16
Paterson J S	"	t	8 19
Paterson Matthew	"	f	5 13
Paterson R H	"	f	2 17
Paterson R T	"	f	2 30
Paterson Wm	"	f	4 11
Paterson W E	"	f	4 12
Peddie Peter,	Stratford	f	2 35
Philip Casper,	Shakespeare	f	1 26
Poyner Caleb,	Stratford	f	2 45
Pratt Francis	"	f	1 44
Pyne Peter	"	f	4 45
Quehl Conrad,	Amulree	t	7 20
Quehl J H	"	f	7 18
Quinlan Cornelius,	Stratford	f	5 42
Quinlan John	"	f	3 40
Quinlivan J Mrs	"	f	4 38
Quinlan Michael	"	f	4 42
Quinlan Richard	"	f	2 41
Quinlan W P	"	f	4 42
Quinlivan T J	"	f	4 30
RatzDavid	Phillipsburg West	f	6 3
Ratz Henry	"	f	6 3
Ratz J E,	Gads Hill	f	12 30
Reibling Conrad,	Lisbon	f	8 7
Reider Daniel,	Shakespeare	t	1 14
Reider Lottie	"	f	1 14
Reider Samuel	"	f	1 11
Reidt Henry,	Amulree	t	5 15
Reihl C Mrs	Hampstead	f	8 17
Reihl John	Lisbon	f	9 10
Rennie Graham,	N Hamburg	f	2 9
Rennie John	"	f	2 11
Rennie J B	"	f	4 1
Rennie Malcolm	"	f	3 10
Rennie W A	Shakespeare	f	2 13
Rice Wm,	Stratford	f	1 39
RichardsonJohn,	Shakespeare	f	1 26
Riddell Andrew,	N Hamburg	f	2 8
Riffer Henry,	Lisbon	f	9 9

	POST OFFICE	CON.	
Robertson A J,	Shakespeare	f	4 31
Robertson D M	"	f	5 20
Robertson D Mrs	"	f	5 20
Robertson James,	Hampstead	f	11 20
Robertson John,	Shakespeare	f	3 22
Robertson J M	"	f	5 20
Robertson Peter	"	f	5 20
Roeder Conrad,	Lisbon	f	8 15
Roegele Frederick,	Gads Hill	f	9 30
Rose Christopher	"	f	9 30
Rose R J	"	f	10 29
Rossiter Wm,	Shakespeare	t	1 21
Roth John,	Hampstead	f	9 19
Rozell Edwin	Stratford	t	3 45
Rupp Wm jr,	New Hamburg	f	1 4
Rupp Wm sr	"	f	1 4
Ruppel Michael	Nithburg	t	12 17
RuppertAndrew	Shakespeare	f	1 21
Ruppert George,	Nithburg	f	11 15
Ruppert John	New Hamburg	f	3 11
RutherfordEbenezer	Amulree	f	6 31
Rutherford John	"	f	6 32
Ruthig John,	New Hamburg	f	7 9
Sage Henry	Topping	t	13 25
Sanderson John	Amulree	f	8 19
Satchel Samuel,	Gads Hill	f	9 31
SchamberChristian	N Hamb'g	f	3 3
Schamber Jacob	"	f	3 3
Schauber Wm,	Gads Hill	t	9 36
Schildroth Wm,	N Hamburg	f	1 2
Schmehl Henry,	Gads Hill	t	9 32
Schmidt Balthaser	"	f	9 36
Schmidt Balthaser,	Lisbon	f	9 11
Schmidt B N,	Phillipsburg W	f	7 7
Schmidt Conrad,	Hampstead	f	11 23
Schmidt C B,	Lisbon	f	7 11
Schmidt C N,	Hampstead	f	11 26
Schmidt George,	Lisbon	t	9 11
Schmidt Henry	Gads Hill	f	9 33
Schmidt H P,	Phillipsburg W	f	6 7
Schmidt Jacob,	Gads Hill	f	8 32
Schmidt J D,	Amulree	f	7 9
Schoenhals George,	"	f	7 12
Scholtz Christian,	Hampstead	f	12 21
Scholtz Menno,	Topping	f	14 29
Schwantz Joseph,	Nithburg	f	12 17
Schwantz Paul,	Gads Hill	t	9 32
Schweitzer Joseph,	Topping	f	13 27
Schweitzer Joseph jr	"	f	13 27
Schweitzer W H,	N Hamburg	f	1 12
Sebben John,	Stratford	f	1 41
SegmillerFred,	New Hamburg	f	3 4
Segmiller F G	"	f	3 5

DYMENT-BAKER LUMBER CO. Wholesale and Retail Lumber, Lath, Shingles, Etc. 271 to 285 Bathurst Street, London

ASK FOR RICE'S PURE SALT. BEST FOR DAIRY & FARM USE

Insurance in Force over 320 Millions Death Claims Paid over 28 Million
W. J. McMURTRY, Manager for Ontario. Freehold Loan Building, Toronto

POST OFFICE		CON.	LOT
Segmiller Henry	New Hamb'g	f	4 5
Seip Wm,	Gads Hill	f	8 37
Seyler Peter,	Amulree	f	7 19
Sinclair James,	Shakespeare	f	2 31
Sinclair J W	"	f	3 31
Smith George,	Topping	f	12 31
Smith H G	Amulree	t	6 22
Smith H K Mrs	Phillipsburg W	f	7 17
Smith James,	Amulree	f	7 27
Smith Louis	"	t	6 21
Smith W Mrs	"	f	7 24
Spahr John,	New Hamburg	f	1 3
Steele R H	Topping	f	13 22
Stein Levi,	Gads Hill	f	9 26
Steuck Engelhard,	Shakesp'e	f	2 15
Steuck Jacob	"	f	2 15
Stewart Duncan,	Hampstead	f	10 24
Stewart Duncan,	Stratford	f	2 30
Stewart J C	"	f	2 29
Stewart Peter	"	f	2 28
Straicher Andrew,	Nithburg	f	11 14
Stueck Frederick	"	f	12 17
Stueck G J	Hampstead	f	11 21
Sutherland James,	Stratford	f	3 42
Swift Alexander,	Shakespeare	t	2 20
Swift Edward	"	t	2 20
Thomson Adam	"	f	4 23
Thomson Andrew,	Stratford	f	3 44
Thomson James,	Shakespeare	f	4 23
Thomson James,	Stratford	f	3 44
Thomson John,	Shakespeare	f	4 23
Thomson John,	Stratford	f	3 44
Thomson John jr	"	f	3 44
Thomson Robt,	Shakespeare	f	4 23
Trachsel Gilyan	"	f	1 8
Trachsel Jacob	"	f	1 24
Trow James,	Stratford	f	1 37
Trow Thomas	"	f	12 19
Waddell Wm,	Shakespeare	t	3 28
Wagler Daniel	Nithburg	f	11 16
Wagner Fred,	Gads Hill	f	8 37
Wahl Frederick,	Hampstead	f	12 25
Wahl John	"	t	12 25
Wahl Peter	Hampstead	t	12 25
Waldie Archibald,	Stratford	t	2 44
Way George,	Shakespeare	f	2 25
Weiss Thomas	"	t	1 22
Werner John,	Amulree	f	4 15
Wettlaufer Con,	N Hamburg	t	3 2
Wettlaufer C,	Phillipsburg W	f	6 10
Wettlaufer Frederick	"	f	5 4
Wettlaufer George,	Wellesley	f	7 20
Wettlaufer Henry,	Gads Hill	f	11 29
Wettlaufer J,	Phillipsburg W	f	6 5
Wettlaufer John,	Hampstead	f	11 28
Wettlaufer John	Phillipsb'g W	f	3 1
Wettlaufer Magnus,	Gads Hill	f	10 34
Wettlaufer V W	"	t	8 37
Wetzel Peter	"	f	8 37
Whaling W P,	Stratford	f	4 38
Whiteman James,	Amulree	f	7 20
Widerhold Sam,	Shakespeare	f	3 14
Wilhelm Andrew	"	f	5 26
Wilhelm Charles,	Hampstead	f	9 21
Wilhelm David	"	f	11 27
Wilhelm Jacob,	Shakespeare	f	10 28
Wilhelm John	"	f	5 31
Wilhelm Joseph	Hampstead	f	9 20
Wilhelm J B,	Shakespeare	f	2 30
Wilhelm J M	"	f	5 28
Wilhelm Moses	"	f	5 27
Wilhelm P Mrs	"	f	5 27
Wing John,	New Hamburg	f	2 1
Wismer Henry,	Amulree	f	6 20
Witwer John,	Shakespeare	f	1 6
Yost Christian,	Amulree	f	6 21
Yost John,	Nithburg	f	12 17
Yost Wm,	Gads Hill	f	11 30
Yost Wm	Nithburg	f	12 17
Yutzie S B	Topping	f	13 29
Zehr A Y	"	f	13 31
Zinkann Charles,	Lisbon	t	10 11
Zinkann J N,	Wellesley	f	10 11
Zinn George,	Gads Hill	f	7 30
Zurrbrigg Sam,	Shakespeare	f	1 19

DYMENT-BAKER LUMBER CO., BOX FACTORY, 271 TO 285 BATHURST STREET, LONDON

ASK FOR RICE'S PURE SALT. BEST FOR TABLE USE

MUTUAL RESERVE FUND LIFE ASSOCIATION Assessment System Mutual Principle

EASTHOPE (South) TOWNSHIP.

The address given after each name is the post office address.

ABBREVIATIONS.—f. Freeholder ; t. Tenant.

	POST OFFICE	CON.	LOT	
Adam J D	Tavistock	f	T	10
Alles Valentine	"	t	T	11
Anderson Donald,	Stratford	f	1	36
Anderson Jean,	Tavistock	f	S	24
Anderson Wm,	Stratford	f	1	43
AnkermanMich,	Shakespeare	f	1	11
Appel Andrew	Tavistock	f	T	7
Arnold Lorenz,	Shakespeare	f	3	21
Austin John	Stratford	t	2	41
Baechler Andrew,	Tavistock	t	T	12
Baechler Christian,	NHamb'g	f	3	5
Baechler Freder,	Shakespeare	f	S	30
Baechler Joseph,	Tavistock	f	3	16
Ballantyne Thomas,	Stratford	f	6	23
Bast Jacob,	New Hamburg	f	1	2
Batram Mrs,	Stratford	f	1	40
Bauer Edward,	Tavistock	f	T	14
Bean Henry,	New Hamburg	f	1	5
Beeton W B	Toronto	f	2	41
Behrenwald Chas,	Tavistock	f	T	6
Beilstein Louis,	Shakespeare	f	S	133
Bell A T	Tavistock	t	6	23
Bell John	Shakespeare	f	1	22
Bell J N	"	t	S	290
Bender J M	Tavistock	f	4	12
Berg John	"	f	6	25
Berger Frank	"	t	3	35
Berger Joseph	"	f	5	29
Berger Joseph jr	"	f	T	5
Blain David	Stratford	f	6	39
Blain David jr	"	f	7	36
Blain John	"	f	7	36
Blain Wm	"	f	6	38
Blum Conrad	Tavistock	f	3	20
Blum Edward	"	f	6	31
Boeckner John	"	f	T	4
Bollert Wm,	Shakespeare	f	3	25
Brennemann Chris,	NHamb'g	f	2	5
Brennemann Daniel	"	f	2	6
Brennemann J,	Tavistock	f	4	17
Brennemann J S,	NHamburg	f	1	2
Bricker Josiah,	Tavistock	t	T	E
Brown Cathar'e,	Shakespeare	f	S	79
Brown George	"	f	S	35
BundschoSimon,	Shakespeare	f	2	13
Burns Michael,	Woodstock	f	2	27
Caister Stephen,	Tavistock	f	7	25
Callin J E,	Shakespeare	t	S	105
Callin Margaret	"	t	S	4
Callin Mary	"	f	S	4
Campbell James,	Tavistock	t	T	
Campbell Jean'e,	Shakespeare	f	S	8
Capling Daniel	"	f	S	13
Capling Henry,	Tavistock	f	T	8
Capling J C,	Shakespeare	f	1	12
Capling Louis	"	f	1	28
Capling Noah	"	f	S	13
Capling Thomas	"	f	S	3
Clancy Bridget	"	f	1	24
Clapperton Wm	"	f	S	26
Clark Alexander,	Stratford	t	4	39
Clark Andrew	"	f	3	46
Clark Jonathan,	Tavistock	f	T	19
Close Wm sr	Stratford	f	1	41
Crerar A M	Shakespeare	f	S	135
Crerar J A	Stratford	f	S	105
Croll Louis	Tavistock	t	T	D
Cropp Christian,	Shakespeare	f	1	26
Dale Henry	Tavistock	f	T	A
Daly Peter	Stratford	f	1	39
Dantzer Jos sr,	Shakespeare	f	3	19
Daum Henry	Tavistock	f	2	34
Delgaty T C,	Shakespeare	t	S	2
Dentis Mary	Tavistock	f	T	10
Diehl Henry	"	f	5	28
Dietrich Chris,	Shakespeare	f	S	9
Dietrich Joseph	"	f	2	14
Dietz Conrad,	Tavistock	f	T	J
Doerr Gustav,	Shakespeare	t	S	54
Doerr Henry	Stratford	f	4	38
Doerr John,	Shakespeare	f	S	75
Doerr Werner,	Stratford	f	3	37
Doig John	"	f	4	40
Donaldson J A,	Shakespeare	t	S	190
Donaldson J W	"	t	S	190
Dunlop John	"	t	1	21
Dunsmore John,	Stratford	f	6	35
Dunsmore J H	"	t	7	40

DYMENT-BAKER LUMBER CO., PLANING MILLS, 271 to 285 BATHURST STREET, LONDON, Sash, Doors, Blinds, Flooring, Siding, Etc

ASK FOR RICE'S PURE SALT. BEST for DAIRY & FARM USE

THE LARGEST NATURAL PREMIUM LIFE ASSOCIATION IN THE WORLD.
W. J. McMURTRY, Manager for Ontario. Freehold Loan Building, Toronto

	POST OFFICE	CON.	LOT
Dunsmore J W	Stratford	t	6 35
Duval Joseph	Tavistock	f	T C
Eby Israel,	Shakespeare	t	S 60
Edgar Martin,	Stratford	f	1 43
Eifert John	Tavistock	t	T 5
Eiler Mrs,	Shakespeare	f	S 33
Esche John	Stratford	t	4 38
Falk Adam,	Shakespeare	f	3 20
Falk Jacob	"	f	3 20
Falk Mrs,	Tavistock	f	T 5
Faulhafer George	Shakespeare	f	2 33
Faulhafer George,	Tavistock	t	T W
Faulhafer Henry	Shakespeare	f	2 32
Faulhafer John	"	f	2 33
Feick George,	Tavistock	f	4 20
Feick Henry	"	f	4 2
Feick Louis,	Shakespeare	f	S 32
Ferguson Walter	"	t	S 31
Field J G,	Tavistock	f	T N
Flach Conrad,	Shakespeare	f	1 27
Flach Henry	"	f	1 29
Flach John	"	t	1 33
Flanigan Daniel,	Stratford	f	5 44
Flanigan Patrick	"	f	5 44
Fleischauer George	Tavistock	f	T 6
Foerster G V	"	f	T 1
Forster H E,	Toronto	f	2 39
Fraser Alexander	Shakespeare	t	S 26
Frazer Annie	"	f	S 26
Frazer Mrs	"	f	S 23
Freeman Richard	"	f	1 15
Freer Abram,	Tavistock	t	T 20
Fryfogel Seb't'n sr,	Shakesp'e	f	1 13
Fryfogel Henry	"	t	1 14
Fryfogel Peter sr	"	f	1 14
Fryfogel Sebastian jr	"	t	1 13
Gabel John	"	f	S 80
Gansko Louis,	Stratford	t	3 38
Gemmer Henry,	Shakespeare	t	3 20
Gemmer John	"	f	3 20
Gerbig John	"	t	2 26
Gerhardt Henry,	Tavistock	f	6 24
Gibson Matthew	"	t	T 5
Graff Moses	"	f	3 10
Grant J R	"	t	T 15
Grayson John	"	f	T 9
Grein Caspar	"	t	5 28
Grenzebach Valentine	"	f	T 9
Habel Jacob,	Shakespeare	t	2 23
Hahn Mary,	Tavistock	f	T G
Halpin Daniel,	Stratford	f	1 41
Halpin Martin sr	"	f	2 38
Halpin Mrs	"	f	2 36
Hamilton John	Shakespeare	f	S 1
Hanke Wm,	Tavistock	t	T 6
Hanna Joseph,	Shakespeare	t	S 12
Hartleib Charles	"	f	2 10
Hartleib John	"	f	2 9
Hartung Henry,	Tavistock	f	T 3
Heinbuch Barbara	"	f	T 9
Heinbuch John,	Stratford	f	4 41
Heinbuch Jost,	Tavistock	f	4 25
Heinbuch J W,	Stratford	f	5 34
Heinbuch P W	"	f	4 39
Heinbuch Valentine	Tavistock	f	7 32
Heinbuch Werner,	Stratford	f	5 37
Heinmiller Wm	Tavistock	t	T 15
Heiser Frederick	Shakespeare	f	2 20
Heiser Wm,	Tavistock	t	T 4
Heitmann John	"	f	5 19
Helmuth Daniel	"	f	4 15
Helmuth Samuel	"	f	T 4
Henkel Wm,	Shakespeare	f	1 31
Herblich John	"	f	2 30
Herlich Adam	"	f	1 30
Herlich Herman sr	"	f	2 31
Herlich Peter	"	f	2 31
Hermann Andrew	Tavistock	f	4 19
Hermann George	"	f	4 16
Hermann Henry	"	f	4 19
Herold Chris,	Shakespeare	f	1 24
Herold Philip,	Tavistock	f	T 8
Herold Philip sr,	Shakespeare	f	S 160
Hess John	"	t	2 9
Hewitt Isaac	"	t	S 60
Hislop David,	Stratford	f	4 45
Hitzeroth Adam,	Shakespeare	t	3 25
Hitzeroth John	"	f	3 25
Hoelscher Adam,	Tavistock	t	T B
Hoelscher Elizabeth	"	f	5 28
Hoffman P B	"	t	T 1
Hohner Christian,	Stratford	f	7 40
Hohner J M,	Tavistock	f	T 2
Hohner Martin	"	f	T 9
Horman John,	Maplewood	f	8 36
Horman John sr,	Tavistock	f	8 39
Hunsberger Jacob	"	f	T 11
Isler Jacob,	Shakespeare	f	1 10
Isler John jr	"	f	1 10
Isler John sr	"	t	1 10
Jackson Reuben,	Stratford	f	2 43
Jackson Robert	"	f	3 46
Jantzi J K	Tavistock	f	6 15
Jervis John,	Stratford	f	2 36
Johnson Henry,	Tavistock	f	T C
Jost Henry	"	f	T 12

DYMENT-BAKER LUMBER CO. Lumber Yards, Planing Mill, Box Factory and Wood Carving. 271 Bathurst Street, London

ASK FOR RICE'S PURE SALT. BEST FOR TABLE USE

MUTUAL RESERVE FUND LIFE ASSOCIATION Assessment System Mutual Principle

	POST OFFICE		CON.	LOT
Jung Otto	Tavistock	f	T	1
Jungblut Werner	"	f	4	20
Kalbfleisch Adam	"	f	6	27
Kalbfleisch Conrad	"	f	5	20
Kalbfleisch Eckhardt	"	f	T	7
Kalbfleisch Eckhardt jr	"	f	5	27
Kalbfleisch Eckhardt sr	"	f	5	27
Kalbfleisch Frederick	"	f	T	17
Kalbfleisch George	"	f	T	L
Kalbfleisch H W	"	f	T	2
Kalbfleisch Jacob,	Stratford	f	3	44
Kalbfleisch John,	Tavistock	t	T	W
Kalbfleisch Wm	"	f	T	H
Kaufmann Andrew	"	f	T	8
Kaufmann A W	"	f	5	21
Kerr Elizabeth,	Shakespeare	f	4	35
Kleinknecht Wm, N	Hamburg	f	1	6
Kneisel George	Tavistock	f	T	A
Koch Charles,	Shakespeare	f	1	8
Koch George jr,	Tavistock	f	6	41
Koch George sr	"	t	6	34
Koch Henry,	Shakespeare	f	2	28
Koch John	"	f	3	30
Koch Peter	Tavistock	f	6	34
Kraft David	"	t	T	2
Krahling Henry,	Shakespeare	t	S	1
Krantz Adam,	Tavistock	t	4	4
Krantz John	"	f	4	33
Kritz Vincent,	Stratford	f	1	32
Krug Frederick,	Tavistock	f	T	5
Krug Henry	"	f	7	31
Krug Jacob	"	f	6	33
Krug J F	"	t	T	E
Krug Werner	"	f	6	33
Kube Richard	Shakespeare	t	S	2
Kumpf Louis jr,	Stratford	f	3	39
Kumpf Louis sr	"	f	3	39
Kurtz Henry	"	f	5	43
Laing Wm,	Shakespeare	f	S	239
Landreth John,	Tavistock	t	T	W
Lang George sr,	Stratford	f	1	44
Leinweber Adam	Shakespeare	f	3	29
Lemmel Nicholaus,	Tavistock	f	T	8
Lemp J K	"	f	T	C
Lingner Jacob	"	f	T	14
Lingner Magdalena	"	f	T	14
Linker Henry,	Shakespeare	f	S	135
Lippert John	"	f	1	W
Loth Henry	Tavistock	t	T	13
Loth Louis	"	t	T	8
Lowe Duncan,	Stratford	t	5	40
Lowe Thomas	"	f	5	40
Lupton John	"	f	7	42
McArdle David	Stratford	f	1	44
McCallum Geo,	Shakespeare	f	S	239
McCallum John	Stratford	f	1	35
McCardle David	"	f	6	40
McCardle Robert	"	f	7	38
McCosh D J,	Tavistock	t	T	15
McCullough J,	Shakespeare	t	S	104
McDermott Fanny,	Tavistock	f	T	2
McDermott Mich	Shakespeare	t	T	2
McDonald Alexander	"	f	S	57
McEwen Christie,	Tavistock	t	T	8
McIntosh Mrs,	Shakespeare	f	S	25
McMillan Joseph	"	f	S	239
McMillan Mrs	"	f	S	2
McPhee John	"	f	S	95
McPherson J J,	Stratford	f	1	40
McTavish A C,	Shakespeare	t	S	25
McTavish D A	"	f	T	3
McTavish Elizabeth	Tavistock	f	T	4
McTavish Louisa	"	f	T	2
McTavish Mary,	Shakespeare	f	S	2
McTavish Peter,	Stratford	f	3	46
Mantz Adam, New	Hamburg	t	3	8
Manz John sr,	Tavistock	f	3	7
Matheson George	"	f	T	6
Meadows John,	Maplewood	f	8	41
Melville Mary,	Tavistock	f	T	20
Merklinger Peter	"	f	T	C
Mertz Jacob,	Shakespeare	f	2	15
Metz Catherine,	Tavistock	f	8	38
Metz John,	Maplewood	t	8	35
Meyer Henry,	Shakespeare	f	2	28
Miller Henry,	Tavistock	t	4	30
Miller John,	Maplewood	f	8	39
Minchin George,	Shakespeare	f	S	106
Mogk Caspar	"	t	S	175
Mogk Henry,	Tavistock	f	4	31
Mogk John	"	f	6	22
Mogk Mary	"	f	T	2
Mogk Werner jr	"	f	4	23
Mogk Werner sr	"	f	4	31
Mort Frederick	"	f	T	7
Muenscher Geo,	Shakespeare	f	3	20
Murphy James	"	t	S	10
Murphy Joanna,	Tavistock	f	S	10
Murphy Stephen,	Shakespeare	t	S	10
Murray Robert	"	f	S	10
Murray Wm,	Tavistock	t	T	2
Nau Nicholas,	Shakespeare	f	2	20
Nau Wm	"	t	1	20
Neeb George,	Tavistock	f	4	27
Neeb Jean	"	f	4	28
Nelson David,	Maplewood	t	8	37

DYMENT-BAKER LUMBER CO. Wholesale and Retail Lumber, Lath, Shingles, Etc. 271 to 285 Bathurst Street, London

ASK FOR RICE'S PURE SALT. BEST FOR DAIRY & FARM USE

ALL DEATH CLAIMS IN DOMINION PAID BY CHECK on Montreal or Toronto

	POST OFFICE	CON.	LOT
Nelson Jean	Maplewood	f	8 37
Nelson Joseph	"	t	8 37
Nelson Wm	"	t	8 37
Newell David,	Stratford	f	3 41
Newell James sr	"	f	4 42
Newell J A	"	f	3 37
O'Rourke Pat,	Shakespeare	f	S 7
Odbert Edward,	Stratford	f	6 43
Odbert John	"	t	5 38
Odbert Thomas	"	f	5 38
Odbert Wm	"	f	7 41
Oehm Frederick,	Shakespeare	t	3 23
Oehm John	"	f	3 23
Ogilvie Agnes,	Stratford	f	4 39
Ogilvie James	"	f	5 41
Oliesch John,	Tavistock	t	T D
Otto Adam,	Shakespeare	f	3 26
Otto David,	New Hamburg	f	1 3
Otto Henry,	Shakespeare	f	3 28
Otto Jacob	"	f	3 33
Otto John	"	f	3 34
Otto Valentine	"	f	3 33
Otto Wm	"	f	3 32
Patterson James,	Stratford	f	1 40
Patterson Robert	Shakespeare	f	S 4
Pepples G G,	Tavistock	t	T D
Peter Henry,	Stratford	f	2 40
Petri Henry jr	"	f	5 42
Petri John	"	f	5 43
Petri Philip	"	f	5 39
Pfeiffer Paulus,	Tavistock	f	T 21
Pfruenter Jacob	"	f	T G
Philip Henry	"	f	T 1
Pletsch Freder'k,	Shakespeare	f	1 18
Pletsch John	"	f	1 19
Plugradt Richard,	Tavistock	f	T G
Porter Andrew	Stratford	t	6 36
Porter Robert	"	f	1 42
Powell Robert	"	f	6 48
Preiss Henry	Tavistock	t	5 26
Preiss John	"	f	5 33
Preiss Wm	"	f	5 33
Pyke Richard,	Shakespeare	t	S 238
Quehl Henry	Tavistock	f	T 6
Quehl H H	"	t	T 4
Quehl J B	"	f	T 1
Quehl J L	"	f	T 8
Raney James	Stratford	f	1 39
Rank Isaac	Tavistock	t	T 4
Rank Jacob	"	f	5 20
Ratz J E	"	f	T 15
Rausch Henry	"	f	T 3
Reber Frederick,	Shakespeare	t	S 104
Reber Gottleib,	Shakespeare	f	S 86
Reber G H	Stratford	f	7 42
Reiber Henry	Tavistock	t	7 3
Reibling David,	New Hamb'g	f	2 7
Reid G M	Tavistock	t	T G
Reidt Elizabeth	"	f	T E
Reidt George	"	f	T 9
Rice Wm	Stratford	f	1 39
Richardson Joseph	"	f	6 43
Richardson Samuel,	Shakes'r	f	1 25
Richter Jacob,	New Hamburg	f	2 2
Riddel Andrew,	Shakespeare	t	1 16
Riddel Andrew	"	f	S 104
Riddel Jessie	"	f	S 6
Riddel John	"	f	1 17
Riddel Robert	"	t	S 6
Robertson John,	Stratford	f	1 37
Robertson Peter	"	f	1 38
Roedding Henry jr,	Tavist'k	t	T 10
Roedding Henry sr	"	f	T 11
Roese Conrad	Stratford	f	2 41
Roese David	Tavistock	f	4 10
Roland Charles	"	t	5 20
Roth Catherine,	New Hamb'g	f	2 8
Roth Joel	Shakespeare	f	3 15
Roth J D	New Hamburg	f	2 2
Roth Nicholas,	Shakespeare	f	3 8
Roth Nicholas,	Tavistock	t	3 16
Roth N D	"	f	5 16
Ruckelshausen Wm	"	f	5 20
Ruppel H H	"	t	T 6
Russell W H	"	f	T E
Ryan Michael	"	t	T 15
Schaefer Adam	"	f	T 21
Schaefer August	"	f	T C
Schaefer Charles	"	f	T 11
Schaefer Frederick	"	f	T W
Schaefer Frederick	"	f	7 35
Schaefer Henry	"	f	7 35
Schaefer H H	"	f	T L
Schaefer John	"	f	4 20
Schaefer John	"	f	5 25
Schaefer Jost	"	f	T D
Schaefer Leonard	"	f	5 23
Schaefer Mary	Stratford	f	7 33
Scheich Henry	Tavistock	t	T W
Scherer John	Shakespeare	f	S 20
Scherer Joseph	"	f	2 26
Schildroth Wm,	New Hamb'g	f	1 5
Schlattman Ferdin'd,	Tavist'k	t	3 35
Schlattman Hermau	"	t	4 35
Schlattman John,	Stratford	t	3 36
Schlegel Barbara,	Tavistock	f	4 12

ASK FOR RICE'S PURE SALT. BEST FOR TABLE USE

DYMENT-BAKER LUMBER CO., BOX FACTORY, 271 TO 285 BATHURST STREET, LONDON

LIFE INSURANCE AGENTS can better their position by working the Assessment System.

	POST OFFICE	CON	LOT
Schleuss Wm	Tavistock	f	T 7
Schmidt Christian	"	f	T 6
Schmidt Daniel, N Hamburg		f	1 20
Schmidt Elizabeth, Tavistock		f	T 7
Schmidt Henry, Shakespeare		t	2 21
Schmidt Hermann	"	f	2 32
Schmidt H M, Tavistock		t	T 7
Schmidt Louis	"	t	4 20
Schmidt Margaret	"	f	T B
Schmidt Wm, Shakespeare		f	1 20
Schneider George, Stratford		t	8 40
Schneider Henry, Tavistock		f	T B
Schrag Chris, New Hamburg		t	3 5
Schwalm Annie, Tavistock		f	T C
Schwartzentruber J S	"	f	T C
Schwartzentruber M	"	f	3 11
Scott Alexander	"	f	7 28
Scott George	Stratford	t	7 41
Scott John	Tavistock	f	T 3
Seeger Margaret, Maplewood		f	8 37
Seegmiller Freder, Tavistock		f	T 4
Sehrt John	"	t	T L
Seltzer Jacob	"	f	T C
Sharp J A	Shakespeare	t	S
Shore Wm	"	f	S 55
Siebert Wm, New Hamburg		f	1 9
Simms George, Tavistock		f	T 7
Smith James, Shakespeare		f	2 17
Smith Wm	"	f	2 16
Soeder Wm	Tavistock	f	T D
Spark Duncan	"	t	T 14
Spark Emerson	"	t	T 14
Staebler Moses	"	t	T 15
Stagg George, Shakespeare		t	S 2
Stattlman John	"	t	S 92
Steele Michael, Tavistock		f	T 5
Stein Werner	"	f	T 11
Stein Wm	"	f	6 26
Steinman Christopher	"	f	5 17
Steinman C G	"	f	T 12
Steinman P E	"	f	T 12
Stewart Peter,	Stratford	t	3 45
Stock C J	Tavistock	f	5 19
Stock Jacob	"	f	T 5
Stock Valentine	"	f	5 19
Stone I J,	Stratford	f	6 37
Strahm Chris'n jr, N Hamb'g		t	3 7
Strahm Christian sr	"	t	3 3
Stretcher John, Tavistock		f	5 18
Thompson Isabella	Shakesp'e	f	S 14
Thompson Joseph	"	t	S 22
Thompson Robert	"	f	S 3
Trachsel Christian	"	f	1 23
Trachsel Christian, Tavistock		f	3
Trachsel Dav sr, Shakespeare		f	1 22
Trachsel Edward	"	f	S 9
Trachsel Frederick	"	f	S 139
Trachsel Gillian	"	f	2 9
Trachsel Henry	"	f	S 172
Trachsel Henry sr	"	f	3 12
Trachsel John jr	"	f	S 172
Trachsel John sr	"	f	2 19
Trachsel Mary	"	f	S 6
Ulrich Adolph	"	f	3 26
Vance David	Tavistock	f	T 12
Vance Thomas, Shakespeare		t	2 12
Veit Frederick, Tavistock		t	4 20
Verner James	Stratford	f	6 36
Vogel Casper, Shakespeare		f	2 18
Vogt Frederick	"	f	3 17
Vogt Henry	"	f	2 25
Wagler J W, New Hamburg		f	2 4
Wagler J Z	"	f	2 24
Wagler Moses, Tavistock		f	4 15
Walker W S	"	t	T 10
Walter August jr	"	t	T 5
Watson Andrew, Stratford		f	S 290
Weber Jacob, Shakespeare		f	3 18
Weber Mrs	Tavistock	f	T 5
Weicker Adam	"	f	T 7
Weicker August	"	f	3 6
Weieker Catherine	"	f	T 1
Weicker Jacob, N Hamburg		f	1 7
Weiss James, Shakespeare		t	2 23
Weiss J W	"	t	2 22
Weiss Thomas	"	f	S 12
Weiss Vincent	"	f	S 1
Weitzel Adam, Tavistock		t	4 21
Weitzel Henry	"	f	4 22
Weitzel John	"	f	T 3
Weitzel Mrs	"	f	T L
Welfle Martin	"	f	T 8
Wenzel Hermann	"	f	T C
Wettlaufer A E	"	t	4 21
Wettlaufer Eckhardt	"	f	4 20
Wettlaufer Edward	"	f	5 31
Wettlaufer Henry jr	"	f	7 30
Wettlaufer H A	"	f	T 13
Wettlaufer George	"	f	4 32
Wettlaufer J A	"	f	3 31
Wettlaufer J C	"	f	3 24
Wettlaufer J J	"	t	T 13
Wettlaufer J S	"	f	5 36
Wettlaufer J W	"	t	T 5
Whaling John, Shakespeare		f	1 32
Whaling John sr, Tavistock		f	1 32

DYMENT-BAKER LUMBER CO., PLANING MILLS, 271 to 285 BATHURST STREET, LONDON, Sash Doors, Blinds, Flooring Siding Etc

ASK FOR RICE'S PURE SALT. BEST FOR DAIRY & FARM USE

As presented by the attractive plans of THE MUTUAL RESERVE FUND LIFE

	POST OFFICE	CON.	LOT
Whiteman Robt, Shakespeare	f	S	24
Wilhelm Adam, Tavistock	t	4	29
Wilhelm Jacob Shakespeare	t	S	29
Wilhelm Martha, Tavistock	f	T	C
Wilhelm Mary, Shakespeare	f	S	29
Wilhelm Seibert, Tavistock	f	4	29
Wilker C E	"	f	6 29
Wilker George	"	f	6 30
Wilker H B	"	f	T 8
Wilker H R	"	f	T A
Wilker Jacob sr	"	f	T A
Wilker Jost, Stratford		f	3 42
Wilker J A Tavistock		f	7 29
Wilker J J	"	f	3 27
Wilker J M	"	t	T 4
Wilker J W	"	f	4 21
Wilker Margaret	"	f	T 9
Wilson Joseph, Stratford		f	3 43
Wittig George	"	f	3 40
Wittig Henry	"	f	4 43
Wittig John	"	f	4 37
Wittig J J Tavistock		f	2 27
Wittig J K	"	f	5 32
Witzel H K	"	f	T C
Wolf John Shakespeare		f	3 14
Yaeger Valentine	"	f	1 18
Yaggie Annie, N Hamburg		f	1 5
Yaggie Susanna, Shakespeare		f	S 104
Yausie Andrew	"	f	S 79
Yausie Daniel, Tavistock		f	4 14
Yeoward Wm, Shakespeare		f	1 31
Yungblut Henry, Tavistock		f	4 26
Yungblut Werner	"	f	7 37
Zehr Catherine	"	f	2 11
Zehr Joseph Shakespeare		f	4 9
Zimmermann Henry	"	t	T 7
Zimmermann John	"	f	T 7
Zimmermann John jr	"	t	T 7
Zimmermann Wm	"	t	T 7
Zoeliner Hermine	"	f	T 2
ZurbriggGideon, Shakespeare		f	3 13
Zurbrigg Peter	"	f	3 13
Zurbrigg Samuel	"	f	S 27

ELLICE TOWNSHIP.

The address given after each name is the post office address.

ABBREVIATIONS:—f. Freeholder ; t. Tenant.

	POST OFFICE	CON.	LOT
Ackersviller Henry, Stratford	f	7	2
Aikins Francis, Topping	f	16	1
Aikins Josiah, Mitchell	f	16	26
Albright George, Topping	f	16	13
Allan Charles, Milverton	f	16	21
Allan David	" f	16	21
Alles Christian, Rostock	f	12	27
Archer James, Stratford	f	2	8
Armstrong D A	" t	2	1
Armstrong Robert, Wartburg	f	8	21
Armstrong Thomas, Rostock	f	10	28
Armstrong Wm	" f	10	28
Arthur Peter, Gads Hill	t	8	2
Attridge John, Brumner	f	14	11
Attridge W J	" t	15	9
Bahn Michael, Rostock	f	15	31
Bahn M E	" f	15	29
Bahn Reinhold	" f	15	32
Bald Jacob, Sebringville	f	8	13
Bald A M, Wartburg	f	8	13
Bald John, Sebringville	f	1	18
Ball Adam Sebringville	f	1	25
Ballantyne David, Topping	f	15	5
Bannon John, Stratford	f	6	4
Bannon Michael	" f	5	3
Bannon J P	" f	4	7
Bartja David, Milverton	f	16	28
Battershall Wm, Stratford	f	2	1
Baumbach John, Rostock	f	11	16
Baumbach Wm	" f	11	19
Beattie R S, Stratford	f	2	10
Beck Frederick, Sebringville	f	1	17
Becker Frederick jr, Rostock	f	11	24
Becker Frederick sr	" f	11	24
Becker George, Wartburg	f	7	19
Becker Henry, Rostock	f	12	14
Becker John	" f	12	13
Beller Daniel, Gads Hill	f	12	1
Beltz August, Wartburg	f	8	11
Bender Jacob, Gads Hill	f	12	3
Benneweis Fred, Sebringv'e	f	1	17
Blackwell Henry, Rostock	t	15	30

ASK FOR RICE'S PURE SALT. BEST FOR TABLE USE

DYMENT-BAKER LUMBER CO. Lumber Yards, Planing Mill Box Factory and Wood Carving. 271 Bathurst Street, London

MUTUAL RESERVE FUND LIFE ASSOCIATION Assessment System Mutual Principle

POST OFFICE		CON.	LOT
Bloy Adam,	Stratford	t	2 1
Boos Michael,	Sebringville	f	11 19
Boshart Christian,	Topping	f	16 3
Boshart Peter	"	f	16 4
Bowman Emil,	Brumner	f	15 7
Bowman Solomon	"	f	15 7
Brickman George,	Wartburg	f	6 17
Brodhagen Ernst	Stratford	f	3 11
Brodhagen Henry,	Rostock	t	15 23
Brophy James,	Stratford	f	6 2
Brophy John	"	f	6 5
Brown Edward,	Kinkora	f	7 29
Brown J J	"	f	5 32
Brown Robert	"	f	5 32
Brown R P	"	f	5 32
Brown Thomas	"	f	5 32
Brunner Jacob,	Sebringville	t	1 18
Brunner Louis,	Stratford	f	3 7
Brunner Peter,	Sebringville	f	3 24
Buckley Michael,	Stratford	t	1 6
Buddenhagen Fred,	Rostock	f	14 27
Bunck Casper	"	f	12 23
Bunck Charles	"	f	12 24
Bunck Frederick		f	12 23
Bunck John,	Rostock	t	10 18
Bunck John	"	f	12 24
Bunck Wm	Wartburg	f	7 18
Burnett Ellen,	Brunner	f	16 3
Cahill Joseph,	Stratford	t	8 4
Campbell John	"	f	3 1
Campbell Stewart	"	f	3 1
Capling Wm,	Milverton	f	16 23
Carroll Margaret,	Stratford	f	4 9
Carson Samuel,	Gads Hill	t	9 1
Cartledge Thomas,	Stratford	f	2 7
Carty Patrick	Wartburg	f	7 24
Casey James	Stratford	t	7 8
Cassidy Bartholo'w,	Kinkora	f	6 34
Cawston Charles	Rostock	f	13 13
Chisner Henry,	Wartburg	f	8 20
Chisner Wm	Rostock	f	10 21
Clark James	Brunner	f	16 11
Clutton Gavin,	Stratford	f	3 2
Collins Edwin	"	f	7 5
Collins Thomas	Kinkoka	t	7 30
Cook Philip	Gads Hill	f	10 1
Conway Martin,	Stratford	f	3 12
Corcoran James	"	f	12 8
Corrie John	"	f	9 4
Cosstic Caroline	"	f	12 7
Cosstic Charles	"	f	12 7
Cosstic James	"	f	12 7
Coughlin Daniel	"	f	4 32
Coughlin Timothy,	Kinkora	f	4 32
Coulton W H,	Sebringville	f	4 13
Court George,	Stratford	f	5 1
Crawford James,	Rostock	f	14 21
Crawford John	"	f	14 22
Crone Francis,	Sebringville	f	4 25
Crowley Cornelius,	Kinkora	f	9 24
Crowley Daniel	"	f	5 33
Crowley Jeremiah	"	f	8 25
Crowley Michael	"	f	9 25
Crowley Timothy	"	f	5 33
Crozier Wm	Stratford	t	5 5
Culliton Charles	"	f	5 4
Culliton George	"	f	8 10
Culliton John,	"	f	4 3
Dahms Albert,	Gads Hill	t	13 2
Dallner George	Rostock	f	15 28
Debus Adam	"	f	10 18
Debus Henry	"	f	12 17
Debus John	"	f	10 16
Debus Wm	"	f	10 15
Debus W H	"	f	12 17
Dempsey Ann	Kinkora	f	7 28
Dempsey D A,	Stratford	f	6 1
Dempsey John	"	f	3 11
Dempsey T C	"	f	3 11
Dennis Wm	Kinkora	f	11 33
Denstedt Frederick,	Rostock	f	12 31
Denstedt John	"	f	12 31
Denstedt Louis,	Wartburg	f	6 21
Denstedt Wilhelm'a,	Rostock	f	12 30
Denstedt Wm	"	f	14 27
Dexter Thomas,	Sebringville	f	1 17
Dexter T F	"	f	1 17
Diehl Christian,	Rostock	f	11 14
Diehl Eckert,	Sebringville	f	6 25
Diehl George	Rostock	f	15 22
Diehl George,	Wartburg	t	5 17
Diehl George jr,	Rostock	f	15 23
Diehl Werner,	Gads Hill	t	10 5
Diess Joseph	Rostock	f	10 30
Dietrich Conrad	"	f	11 21
Dietrich Henry,	Wartburg	t	6 20
Dietrich John	"	f	8 12
Dietrich Mary A,	Rostock	f	10 21
Dietze Albert jr,	Sebringville	f	2 31
Dietze Albert sr	"	f	3 31
Dietze Catherine,	Mitchell	f	2 34
Dietze Charles,	Sebringville	f	2 32
Dietze Jacob	"	f	3 31
Doell George,	Wartburg	f	7 23
Doell Henry	"	f	7 23
Doell J C	"	f	6 21

DYMENT-BAKER LUMBER CO. Wholesale and Retail Lumber, Lath, Shingles, Etc. 271 to 285 Bathurst Street, London

ASK FOR RICE'S PURE SALT. BEST FOR DAIRY & FARM USE

Insurance in Force over 320 Millions — Death Claims Paid over 28 Million
W. J McMURTRY, Manager for Ontario, Freehold Loan Building, Toronto

	POST OFFICE	CON.	LOT
Doerr Conrad	Brunner	f	16 6
Doerr Julius	Gads Hill	f	11 4
Doherty Wm	Kinkora	f	8 83
Donaghue J J,	Wartburg	t	9 13
Donaldson Mary,	Brunner	f	16 11
Donegan Patrick,	Gads Hill	f	14 4
Doyle James,	Stratford	f	1 6
Drown John	"	f	7 6
Drown Lucy	"	f	3 4
Drown Richard	"	f	7 6
Dungey George	"	f	7 10
Dungey James	"	f	7 10
Dungey John,	Mitchell	f	7 10
Dungey Thomas	"	f	7 10
Dunneman August jr,	Wartb'g	f	6 21
Dunneman August sr	"	f	6 21
Durst Daniel,	Sebringville	f	2 15
Durst Frederick	"	f	1 16
Dwyer John	Kinkora	f	8 34
Easson Alexander,	Stratford	f	4 1
Eccles John jr,	Kinkora	t	11 33
Eccles John sr	"	t	11 33
Eedy Wm,	Rostock	f	14 20
Eggert August,	Sebringville	f	2 27
Egoetz George,	Wartburg	f	5 11
Ehgoetz A H	"	f	7 17
Ehgoetz Henry	"	f	7 17
Ehgoetz Henry	"	f	6 20
Ehgoetz John	"	f	8 17
Ehgoetz Wm	"	f	6 20
Eidt Valentine,	Sebringville	f	5 27
Elger Nathaniel,	Gads Hill	f	8 1
Elligsen August,	Sebringville	f	3 29
Elligsen Charles	"	f	3 26
Elliott Joseph,	Gads Hill	f	12 5
Elliott Matthew,	Stratford	f	2 5
Elschner Robert,	Brunner	t	14 17
Erb Jacob	Topping	f	16 3
Esch J H,	Sebringville	f	2 29
Evans John,	Gads Hill	t	11 6
Famme Charles,	Sebringville	f	3 21
Famme Charles,	Wartburg	f	7 18
Farquharson Simon,	Kinkora	f	8 32
Fetter John,	Topping	f	14 1
Fink Henry	Brunner	f	16 5
Fink Theodore,	Kinkora	f	6 20
Fink Wm,	Brunner	f	16 5
Finnegan Patrick.	Kinkora	f	6 29
Fischer Henry,	Wartburg	f	8 19
Fitzgibbon John,	Rostock	f	8 31
Fletcher John,	Kinkora	f	4 32
Fletcher Thomas	"	f	4 29
Flynn Edward	Stratford	f	1 6
Flynn Francis,	Kinkora	f	7 36
Foley Henry,	Rostock	f	9 23
Foley Peter	"	f	9 22
Foley Tobias,	Stratford	f	9 23
Forest Isabella,	Sebringville	f	1 17
Foss Charles,	Rostock	f	13 26
Fowler Amelia,	Brunner	t	16 11
Frazer Michael,	Stratford	f	3 9
Freier John,	Wartburg	f	2 23
Frier Caroline,	Rostock	f	11 20
Gall Charles	"	f	10 19
Gall Christopher	"	f	10 21
Gall John,	Wartburg	t	9 21
Gall Wm	"	f	8 18
Gallagher James,	Rostock	f	7 29
Gallagher John	Kinkora	f	6 31
Gallagher Patrick,	Stratford	t	7 5
Gardner Catherine,	Mitchell	f	1 34
Gardner Francis	"	f	3 35
Gardner Frederick	"	f	1 34
Gardner Jacob	"	f	1 34
Gardner Louis	"	f	4 35
Gardner Philip	"	f	4 35
Gardner Wm	"	f	2 34
Gaunt Thomas,	Kinkora	f	5 28
Gaunt Wm	"	f	5 29
Gilbert Adam	Milverton	f	16 25
Gilbert Frederick	"	f	16 25
Gilbert Frederick jr	"	f	16 25
Gilbert Margaret	"	f	16 25
Glaab Lorenzo,	Stratford	f	6 3
Glaab L J	"	f	8 4
Glaab Michael	"	t	6 4
Glosser Henry,	Gads Hill	f	11 1
Goerling John,	Sebringville	f	2 11
Goettler John	"	f	1 6
Goetz Andrew	"	f	1 19
Goetz George	"	f	2 21
Goetz John	"	f	1 19
Goodman Amos	Stratford	f	2 5
Gow James,	Brunner	t	15 16
Grabe Wm	Wartburg	f	8 22
Graham John,	Kinkora	f	4 28
Graul Ernest	Rostock	f	13 30
Graul John	Wartburg	f	6 18
Graul Wm	Rostock	f	14 30
Graul Wm	Wartburg	f	6 18
Gropp Henry,	Brunner	f	15 10
Gropp Henry	"	f	16 16
Gropp John	"	f	15 16
Gropp Wm	"	t	15 16
Guinane Richard	Rostock	f	13 29
Guinane Thomas,	Wartburg	f	6 25

DYMENT-BAKER LUMBER CO., BOX FACTORY. 271 TO 285 BATHURST STREET, LONDON

ASK FOR RICE'S PURE SALT. BEST FOR TABLE USE

MUTUAL RESERVE FUND LIFE ASSOCIATION Assessment System Mutual Principle

	POST OFFICE	CON.	LOT
Hagerty John	Stratford	f	10 9
Hagerty Michael,	Kinkora	f	10 32
Hagerty Timothy,	Stratford	f	10 9
Hanna James	Rostock	f	15 20
Hanna Robert	"	f	15 20
Haragan David,	Kinkora	f	5 31
Haragan D P	"	f	5 31
Haragan Wm	"	f	6 28
Harloff Frederick,	Rostock	f	12 22
Harloff Henry,	Wartburg	f	9 10
Harloff John	"	f	6 20
Hartman Albert,	Rostock	t	12 14
Hartman John	"	f	16 15
Hartman John	"	f	12 14
Hartung Charles	Gads Hill	f	11 3
Hayes John,	Kinkora	t	4 28
Hayes Michael,	Sebringville	t	4 26
Headon T J,	Gads Hill	t	12 2
Headon T W	"	f	13 5
Healey James,	Kinkora	f	7 30
Heiden Charles,	Rostock	f	11 25
Heiden Lizette	'	f	10 21
Heiden Wm	"	f	11 25
Heimpel John,	Gads Hill	t	7 3
Heimpel Valentine	"	t	8 8
Helson Wm	Stratford	f	1 18
Henderson David,	Wartburg	f	6 12
Henderson Richard	Stratford	f	5 7
Hennessy Sylvester	Kinkora	f	7 35
Henry Daniel,	Topping	t	16 7
Henry John	Sebringville	f	1 18
Henry John	Stratford	f	2 2
Henry John,	Wartburg	f	5 23
Henry Margaret,	Sebringv'e	f	1 18
Henry Margaret,	Wartburg	f	5 23
Henry M V	"	f	5 24
Henry Robert	"	f	6 23
Henry R J	Sebringville	f	3 23
Henry Samuel	"	f	2 19
Henry Samuel,	Wartburg	f	6 24
Henry W J	"	f	5 25
Herborth Christlieb,	Sebrin'e	f	3 32
Herold Henry	"	f	3 17
Herr George,	Wartburg	t	5 21
Hickey John	Rostock	t	10 21
Hill John	Wartburg	f	8 22
Hill Sarah	'	f	5 21
Hishon Bridget,	Kinkora	f	7 30
Hishon Cornelius,	Rostock	f	11 18
Hishon Daniel,	Kinkora	f	5 26
Hishon James,	Rostock	f	11 18
Hishon Joanna	Kinkora	f	5 26
Hishon Michael	"	f	7 30
Hishon Mortimer	Kinkora	f	5 26
Hishon Patrick	"	f	7 30
Hishon Tobias	"	f	7 30
Hobson Robert jr,	Stratford	f	1 6
Hobson Robert sr	"	f	1 6
Hoch Mrs	Sebringville	f	1 18
Hoffman George	"	f	1 18
Holliday Thomas,	Stratford	f	13 7
Houghton Wm	"	f	16 7
Huchlenhausen Ernst,	Rostock	f	13 15
Huck John	"	t	12 30
Idington John,	Stratford	f	12 9
Ische August,	Sebringville	f	3 30
Ische Frederick	"	f	2 22
Jacob George	"	f	2 30
Jacob Jonas	Topping	f	15 4
Jacob Michael sr,	Sebringv'e	f	2 30
Jacob M J	"	f	1 20
Jager Joachim	"	t	2 25
Jaines Henry	Stratford	f	3 2
Jones Charles	"	f	2 1
Jordan Patrick	Kinkora	f	10 35
Judge Patrick	"	f	10 34
Judge P M	"	f	10 34
Jundt George	Rostock	f	10 29
Jundt Henry	"	t	11 20
Jundt John	"	t	11 18
Jundt J G	Milverton	f	12 18
Jungblut Henry	Rostock	f	11 14
Jungblut Jacob	"	f	10 17
Jungblut John	"	f	10 17
Jutzi Christian	Topping	f	13 1
Kalbfleisch Jeremiah,	Brunner	f	14 15
Kastner D L,	Sebringville	f	12 20
Keelan James	Kinkora	f	10 31
Keelan Patrick	"	f	11 32
Kelly James	"	f	7 31
Kelly John	"	f	5 35
Kelly Mark	Sebringville	f	1 13
Kelly Owen	Kinkora	f	6 33
Kelly Patrick	"	f	9 31
Kelly P H	"	f	6 27
Kelly Thomas	"	f	6 33
Kennedy Cornelius	"	f	5 30
Kennedy Dennis	"	f	4 31
Kennedy Martin,	Stratford	t	1 6
Kerr Adam	Brunner	f	14 13
Kerr Collin	Rostock	f	14 23
Kerr Charles	Brunner	f	16 11
Kerr James	"	f	14 13
Kerr John	Gads Hill	f	15 18
Kerr John	Rostock	f	14 23
Kincade James	Stratford	f	2 1

DYMENT-BAKER LUMBER CO., PLANING MILLS, 271 to 285 BATHURST STREET, LONDON, Sash, Doors, Blinds, Flooring, Siding, Etc

ASK FOR RICE'S PURE SALT. BEST for DAIRY & FARM USE

THE LARGEST NATURAL PREMIUM LIFE ASSOCIATION IN THE WORLD.
W. J. McMURTRY, Manager for Ontario. Freehold Loan Building, Toronto

	POST OFFICE	CON.	LOT
Kippfer Andrew,	Topping	f 14	4
Kippfer A L	"	f 15	5
Kippfer C H	Gads Hill	f 11	2
Kippfer C W	Brunner	f 11	2
Kippfer Jacob	Topping	f 14	3
Kippfer J W	"	f 14	1
Klein Alexander,	Wartburg	f 8	16
Klein Michael	Stratford	f 2	9
Klein Wm	Kinkora	f 19	21
Klink Balzer	Brunner	f 16	16
Klink Charles	"	f 15	15
Knechtel David	Rostock	f 12	16
Knechtel Isaac	"	f 13	14
Knechtel John	"	f 11	28
Knechtel Moses	"	f 10	22
Kneitl E J	Stratford	f 11	9
Koch Henry	Milverton	f 16	32
Koch John	"	f 16	31
KohlschmidtJul's,	Sebringv'e	f 1	25
Kraling Eckert,	Gads Hill	t 9	1
Krampien Albert	"	t 11	1
Kreuter Justus	Rostock	f 10	20
Krug Henry	Wartburg	f 9	19
Krug John	"	f 9	14
Kruspe Christopher	"	t 6	21
Kruspe Daniel,	Sebringville	t 1	17
KruspeFrederick,	Wartburg	f 4	20
Kruspe George,	Sebringville	f 6	21
Kruspe Louis	"	f 1	17
Kruspe W G	"	f 1	17
Kuhne Henry	"	f 2	18
Kuhne Jacob	"	f 1	20
Kuhne John	"	f 3	18
Kuhry Andrew,	Kinkora	f 12	30
KuhuneMichael,	Sebringville	f 3	20
LainchberryAlfred,	Stratford	t 4	9
Langford John,	Milverton	f 16	20
Lannin Thomas	"	f 16	21
Latimore Robert,	Stratford	t 5	14
Lawrence Wm	"	f 1	6
Lehman Chris,	Sebringville	f 2	25
Lennon Hugh,	Stratford	f 6	6
Lennon Patrick	"	f 5	5
Leppert Jonathan,	Rostock	t 14	21
Liese Henry	"	f 13	24
Linklater John,	Stratford	t 2	2
Linsay Wm,	Rostock	f 12	28
Litt Jacob,	Stratford	f 2	16
Litt Theobald	"	f 3	15
Litt T M,	Rostock	f 9	21
Lohr Charles,	Milverton	f 16	27
Loney Thomas,	Stratford	f 1	16
Long Bernard,	Kinkora	t 5	34

	POST OFFICE	CON.	LOT
Lynch John	Kinkora	f 10	20
McCaffery Arthur,	Stratford	f 3	6
McCaffery Edward	"	f 2	6
McCaffery John	"	f 7	7
McCaffery John	"	f 4	6
McCaffery Patrick	"	f 2	6
McCaffery Wm	"	f 4	5
McCaffery Wm	"	t 2	6
McCann Daniel	"	f 5	2
McCann John	"	f 5	2
McCann Patrick	"	f 7	4
McCluskey John	"	f 4	4
McCluskey Patrick	"	f 4	4
McCullough Arch,	Gads Hill	f 10	6
McDonald Bryan,	Rostock	f 8	22
McDonnell James	"	t 8	23
McDonnell James	"	f 13	29
McDonnell Patrick	"	f 9	21
McEwen Malcolm,	Stratford	f 2	5
McGeary Michael	"	f 7	2
McGuinness J P,	Kinkora	f 8	33
McGuinness Lawrence	"	f 9	33
McGuinness L J	"	t 9	35
McGuinness Wm	"	t 9	35
McGuinness W J	"	f 9	34
McInaney Patrick,	Stratford	f 4	1
McInnes Wm	"	f 2	1
McKay S	"	f 1	6
McKeown Ed,	Sebringville	f 3	28
McKeown Margaret	"	f 3	28
McLean Daniel	"	f 3	22
McPherson James,	Stratford	f 1	10
Macklin Frederick	"	f 1	6
Macklin Wm	"	f 1	6
Makins John	"	f 5	12
Malchow, Charles,	Rostock	f 11	13
Malchow Charles sr	"	f 10	13
Malchow C E	"	f 10	13
Malchow Henry	"	f 10	13
Malchow Joachin	"	f 10	14
Malchow Wm,	Wartburg	f 9	13
Malloy John,	Stratford	f 6	5
Malloy John sr	"	f 4	8
Malloy J P,	Kinkora	t 7	33
Malloy Louisa	"	f 6	30
Malloy Wm	"	f 6	30
Malloy W J	"	t 7	34
Manser Henry,	Brunner	t 16	7
Manser Walter	"	t 16	7
Martin Bernard,	Stratford	f 8	3
Martin John	"	f 6	3
Martin John	"	f 4	2
Martin Patrick	"	f 5	2

ASK FOR RICE'S PURE SALT. BEST FOR TABLE USE

DYMENT-BAKER LUMBER CO. Lumber Yards, Planing Mill, Box Factory and Wood Carving. 271 Bathurst Street, London

DYMENT-BAKER LUMBER CO. Wholesale and Retail Lumber, Lath, Shingles, Etc. 271 to 285 Bathurst Street, London

MUTUAL RESERVE FUND LIFE ASSOCIATION Assessment System Mutual Principle

	POST OFFICE	CON.	LOT
Martin Robert,	Rostock	t 15	24
Mason John,	Sebringville	t 1	18
Matheson Donald,	Stratford	t 3	2
Maurer Frederick,	Rostock	f 10	20
Maurer Michael	"	t 10	20
Mayberry John	Topping	f 15	6
Middleditch Albert	Wartburg	f 7	11
Middleditch Mary,	Stratford	f 7	11
Middleditch Samuel	"	f 5	9
Miehm Solomon,	Rostock	f 10	21
Miller Andrew,	Sebringville	f 4	23
Miller Christopher,	Stratford	f 2	1
Miller Ezekiel,	Sebringville	f 5	26
Miller Joseph	"	f 4	23
Mills James,	Stratford	f 1	7
Mochlman Charles,	Brunner	f 15	16
Moffatt Samuel,	Stratford	f 5	1
Moffatt Wm	"	f 5	1
Mogk Henry,	Rostock	f 15	30
Mogk Henry	"	f 13	27
Moore George,	Sebringville	f 4	16
Moore John	"	f 4	15
Moore Samuel,	Wartburg	f 8	25
Moore Wm,	Sebringville	f 4	17
Moriarty Johanna,	Kinkora	f 7	30
Morrison James	"	t 11	30
Morrison James,	Stratford	f 2	6
Morrison John	"	f 2	6
Morrison Patrick	"	f 2	6
Morrison Peter	"	f 2	6
Morrison Thomas,	Kinkora	f 11	31
Morrison T B	"	f 11	30
Moser Fredolin,	Rostock	f 12	16
Moutox John,	Topping	f 14	5
Moutox Peter	"	f 14	5
Mueller George,	Milverton	f 16	24
Mueller Henry,	Gads Hill	f 10	1
Mueller J G	Rostock	f 14	30
Mueller Wm,	Gads Hill	f 10	1
Mulholland John,	Mitchell	f 2	35
Mulholland	Richardson	" f 2	35
Murphy Michael,	Rostock	f 10	20
Murr Charles,	Wartburg	f 7	20
Murr Frederick,	Rostock	f 11	27
Murr Henry	Kinkora	t 5	31
Murr John	Brunner	t 16	11
Murr John,	Wartburg	f 7	21
Murray John	Kinkora	f 8	35
Murray John	"	f 8	34
Murray Michael	"	f 8	30
Murray Timothy	"	f 9	29
Murray Wm	Rostock	f 11	27
Nafziger Andrew,	Brunner	f 15	11
Nafziger Samuel	Brunner	f 16	11
Nash Mary,	Sebringville	t 1	25
Nawack August,	Gads Hill	f 9	8
Neeb M Mrs,	Sebringville	f 1	37
Neigh George,	Mitchell	f 1	35
Neubauer Daniel,	Sebringville	f 2	26
Newell David,	Stratford	f 13	8
Ney Edward,	Sebringville	f 1	16
Ney George	"	f 1	24
Ney Jacob	"	f 1	16
Ney John	"	f 1	24
Nichol Wm,	Brunner	f 10	4
Nolte David,	Wartburg	f 4	21
Nowack Theodore	"	f 9	18
Nowack Wm	"	f 8	18
O'Brien John	Stratford	f 3	4
O'Brien Patrick	"	f 3	7
O'Donnell Thomas,	Gads Hill	t 9	1
O'Flynn John	Kinkora	t 9	25
O'Loane James,	Stratford	f 2	5
Ohm Frederick	Rostock	f 10	24
Ohm Samuel	"	f 10	24
Ohm Wm	"	f 10	20
Otto Josiah	Wartburg	f 6	19
Otto Moses	"	f 6	19
Packham James,	Stratford	f 1	8
Paff Joseph	Milverton	f 16	29
Parker John	Stratford	f 1	6
Parker Theodore	"	f 4	12
Paton David	Kinkora	f 5	26
Paton John,	Sebringville	f 5	26
Patterson Wm	Gads Hill	f 8	8
Paul J J	Sebringville	f 1	18
Pauli Frederick	Rostock	f 12	15
Pauli George	Wartburg	f 7	22
Pauli Michael,	Sebringville	t 2	21
Paulin George	Milverton	f 16	22
Pearson John,	Sebringville	f 1	18
Peick August	Rostock	f 10	21
Peick Ferdinand	"	f 12	21
Peters Louis	Gads Hill	t 9	1
Peters Wm	Brunner	f 16	11
Pentz Frederick,	Rostock	f 10	25
Pentz Wm	Wartburg	f 7	21
Pentz Wm	"	t 7	21
Pfrimmer Jacob,	Sebringville	f 1	12
Pfrimmer Louis	"	f 1	23
Pfrimmer Valentine	"	f 1	23
Philips George,	Stratford	f 4	10
Philips John	"	t 5	6
Pigeon Michael	"	f 3	16
Pigeon Paschal,	Sebringville	f 3	16
Pinder Wm	Stratford	f 1	9

ASK FOR RICE'S PURE SALT. BEST FOR DAIRY & FARM USE

ALL DEATH CLAIMS IN DOMINION PAID BY CHECK on Montreal or Toronto

	POST OFFICE	CON.	LOT
Pinder W P	Stratford	f	1 9
Pionke Franz	Wartburg	t	7 14
Poppert John	Brunner	f	15 14
Poppert John jr	"	f	15 14
Priestup August,	Wartburg	f	7 20
Prost Charles	Milverton	f	11 20
Prost Frederick,	Rostock	f	11 20
Quinlin Cornelius,	Stratford	f	2 4
Quinlin Dennis	"	f	2 4
Quinlin John	"	f	2 4
Quinlin Joseph	"	f	2 4
Quinlin Patrick	"	f	2 4
Quinlin P F	"	f	2 4
Quinlin Terence	"	f	2 4
Quinn Thomas	Kinkora	t	8 34
Quipp Charles sr,	Gads Hill	f	11 7
Ratz Conrad	Rostock	f	10 20
Ratz J E	Gads Hill	f	10 1
Reagan Michael,	Stratford	f	2 14
Rehberg Charles,	Rostock	f	11 22
Rehberg Charles	"	f	12 23
Rehberg Frederick	"	f	11 22
Rehberg John	"	f	10 20
Reibeling Henry	"	f	13 17
Reineke John,	Sebringville	f	2 24
Reineke Margaret	"	f	2 24
Reinwald Conrad,	Topping	f	16 3
Reiss George	Brunner	f	16 17
Reiss John	"	f	14 14
Reiss John	"	t	14 14
Richardson Francis,	Stratford	f	2 8
Richardson Geo,	Sebringv'le	f	4 27
Riehl Michael	"	f	1 33
Roach John	Kinkora	t	9 24
Robb John	Stratford	f	4 6
Robertson Archibald	"	f	1 6
Roehm Christian,	Brunner	f	16 11
Roes John	Brunner	f	16 11
Rohfrietsch Geo,	Sebringville	f	1 29
Rohfrietsch John	"	f	3 19
Rohfrietsch J F	"	f	1 29
Rohfrietsch Peter	"	f	1 22
Rohfrietsch Theobald	"	f	3 19
Rohfrietsch Valentine	"	f	1 30
Ropp Christian	Milverton	t	14 7
Ropp John,	Brunner	f	14 8
Rosel Elijah,	Stratford	t	6 7
Rosel Sydney	"	t	3 8
Rossman Christian,	Brunner	f	14 16
Ruby Nicholas,	Gads Hill	f	13 3
Ruhl Frederick,	Sebringville	f	1 28
Ruhl Henry,	Wartburg	f	9 15
Ruhl Theodore	"	f	9 15
Ruhl Valentine	Rostock	f	13 32
Ruston Edward,	Sebringville	f	4 14
Ruston Francis	"	f	4 14
Ruston James,	Rostock	f	11 17
Ruston Moses	"	f	11 17
Ruston Wm	Sebringville	f	4 14
Ruston Wm,	Wartburg	f	7 25
Sanderson F G	"	t	9 17
Sass Frederick	Rostock	f	13 22
Schaber Chris,	Sebringville	f	3 18
Schauber August,	Wartburg	f	7 13
SchellenbergerJA,	Sebringv'e	f	3 25
Schenck Albert,	Rostock	f	10 21
Schenck Charles	"	f	10 20
Schenck Christian	"	f	12 25
Schenck Frederick	"	f	10 20
Schenck Henry	"	f	13 26
Schenck J C	"	f	11 21
Schenck J R	"	f	10 20
Schenck Otto	"	f	12 25
Schenck Wm	"	f	10 20
Schenck W F A	"	f	11 23
Schinneman C,	Sebringville	f	2 13
Schlegel Jacob,	Topping	f	14 2
Schlegel Nicholas	"	f	14 2
Schlotzhauer David,	Rostock	f	13 25
Schmidt Alfred	Sebringville	t	1 18
Schmidt August	Rostock	f	11 22
Schmidt Charles,	Brunner	f	15 17
Schmidt Conrad	Rostock	f	11 23
Schmidt Ernest	"	f	14 25
Schmidt Frederick,	Brunner	t	16 16
Schmidt George	"	f	15 17
Schmidt G C,	Rostock	f	10 23
Schmidt Henry,	Brunner	f	15 17
Schmidt Henry,	Rostock	f	10 26
Schmidt Henry,	Wartburg	f	6 20
Schmidt John,	Gads Hill	f	9 1
Schmidt John,	Milverton	f	16 16
Schmidt Philip,	Rostock	f	11 21
Schmidt Wm	Gads Hill	f	10 1
Schneider Henry,	Rostock	f	11 15
Schneider J F,	Brunner	f	16 16
Schneider Menno	"	f	16 17
Schneider Titus	"	f	15 25
Scholtz Menno,	Topping	f	15 1
Scholtzhauer Daniel.	Rostock	f	10 22
Scholtzhauer Edward	"	f	10 21
Scholtzhauer Henry	"	f	10 21
Schrag Daniel	Topping	f	14 3
SchrenkAlexander,	Stratford	f	2 11
Schutt Frederick	Rostock	f	10 20
Schweitzer Geo,	Sebringville	f	1 13

DYMENT-BAKER LUMBER CO., BOX FACTORY, 271 TO 285 BATHURST STREET, LONDON

ASK FOR RICE'S PURE SALT. BEST FOR TABLE USE

LIFE INSURANCE AGENTS can better their position by working the Assessment System.

POST OFFICE		CON	LOT
Schweitzer Jacob,	Gads Hill	t	9 1
Schwindt Conrad,	Rostock	f	13 16
Schwindt Henry	"	f	13 16
Scott Edmund,	Stratford	t	5 6
Scott George,	Sebringville	t	1 18
Scott Henry	Stratford	f	5 13
Scott John,	Wartburg	t	6 13
Scott Robert	"	f	7 12
Secord J S,	Sebringville	f	3 22
Seibert Herman,	Rostock	f	10 23
Seibert Philip,	Sebringville	f	1 28
Shore Thomas,	Stratford	f	4 11
Shore W R	"	f	3 5
Simpson Wm,	Sebringville	f	4 6
Smart James	"	t	1 12
Smith Alexander,	Brunner	f	15 3
Smith Alexander,	Wartburg	f	9 16
Smith Annabella,	Rostock	f	15 34
Smith A D	"	f	13 31
Smith David	"	f	15 34
Smith David,	Wartburg	f	9 16
Smith Donald,	Rostock	f	15 34
Smith Joseph	Gads Hill	t	12 5
Smith J B	"	f	10 8
Smith J R	Brunner	f	16 13
Smith Mathew	"	f	16 13
Smith Peter,	Sebringville	f	1 15
Smith Peter jr	"	f	1 15
Smith Robert	Brunner	f	15 13
Smith Thomas,	Sebringville	f	11 15
Smith Thomas,	Wartburg	f	9 27
Smith Wm,	Rostock	f	14 32
Smith W A,	Brunner	f	16 13
Soeder Ernest,	Rostock	f	10 15
Steckley David,	Topping	t	15 2
Steckley Jacob,	Milverton	f	16 19
Steinaker Henry,	Rostock	f	10 19
Stemn George,	Sebringville	t	1 18
Steppler Allan	"	t	4 16
Stewart Charles,	Gads Hill	f	13 5
Stewart Charles,	Stratford	t	8 6
Stewart George jr	"	t	8 6
Stewart George sr	"	t	8 6
Stewart James	"	t	8 6
Stewart Wm,	Gads Hill	f	11 5
Stock James,	Kinkora	f	9 30
Stock James	"	f	6 31
Stock John	"	f	7 28
Stock John,	Rostock	f	13 32
Stock Joseph,	Kinkora	f	7 27
Stock Peter	"	f	9 30
Stock Peter,	Rostock	f	13 33
Stoskopf Adam,	Sebringville	f	1 31
Stoskopf Andrew,	Sebringv'e	f	1 21
Stoskopf Christina	"	f	1 21
Stoskopf John	"	f	1 21
Stoskopf Michael	"	f	1 31
Strasser George	"	f	3 27
Stricker Louis	"	f	1 32
Stricker Margaret	"	f	1 32
Stroh Michael	"	f	2 31
Struthers John,	Brunner	f	16 9
Studer D E,	Sebringville	f	5 16
Studer F E	"	f	5 16
Studer George	"	f	1 26
Studer Henry	"	f	1 26
Studor Henry	"	f	5 16
Suhring Wm	"	f	1 27
Suter Conrad,	Gads Hill	f	9 1
Sutter Mary	"	f	10 3
Sweeney H J,	Kinkora	f	4 34
Sweeney J F	"	f	4 34
Sykes George,	Mitchell	t	3 34
Sykes Wm	"	f	3 33
Taylor Joseph,	Brunner	f	16 18
Taylor Robert,	Sebringville	t	1 20
Taylor Robert,	Topping	f	14 5
Templin Charles	Sebringville	t	1 19
Thare George,	Brunner	f	14 18
Thompson Wm	"	t	16 9
Torrance Andrew,	Rostock	t	11 20
Trost Charles	"	f	10 18
Tuer J N,	Stratford	f	2 7
Tulloch A H,	Gads Hill	f	10 6
Tyers Joseph,	Stratford	t	5 9
Vogt G E,	Brunner	f	16 14
Wagner Louis,	Sebringville	t	1 18
Wagner Peter,	Topping	f	16 3
Walsh John,	Kinkora	f	9 32
Warnick Henry	Rostock	f	13 22
Warning Jacob	Brunner	f	16 10
Warriner John,	Sebringville	f	1 16
Watson George,	Kinkora	t	4 31
Wattling Isaac	Stratford	f	10 5
Weir James	Rostock	t	14 34
Weir John	"	t	14 34
Weisgerber Wm	"	f	13 27
Weiss Anthony,	Wartburg	f	6 22
Weiss Joseph	Kinkora	f	11 26
Weiss Vincent	"	f	10 32
Wendland Conrad,	Rostock	f	10 20
Werner Christian,	Wartburg	f	5 20
Wernerburg George,	Rostock	f	11 15
Wettlaufer Conrad,	Gads Hill	t	11 3
Wettlaufer Geo,	Stratford	f	11 5
Wettlaufer Louis	"	f	11 5

DYMENT-BAKER LUMBER CO., PLANING MILLS, 271 to 285 BATHURST STREET, LONDON, Sash Doors, Blinds, Flooring, Siding, Etc

ASK FOR RICE'S PURE SALT. BEST FOR DAIRY & FARM USE

As presented by the attractive plans of THE MUTUAL RESERVE FUND LIFE

	POST OFFICE		CON.	LOT
Whalen Patrick	Kinkora	t	6	29
Whaling James,	Stratford	f	5	8
Whaling John	"	f	3	2
Whaling Peter	"	f	8	9
Whaling Wm	"	f	3	3
White Daniel	Kinkora	f	9	27
White Henry	"	f	8	27
Wicke Andrew	Rostock	f	10	20
Wicke Caroline	"	f	10	20
Wicke Christina,	Sebringv'le	f	1	18
Wicke Edward	Rostock	f	10	20
Wicke Frederick	"	f	11	23
Wicke F A,	Sebringville	f	2	20
Wicke Henry	Nithburg	f	4	22
Wicke Louis	Rostock	f	10	20
Wicke Wm,	Sebringville	f	1	18
Wiley Adam	"	f	1	14
Wiley Thomas	"	f	1	14
Wingefelder Chas,	Stratford	f	1	6
Wingefelder George	"	f	1	6
Wingefelder Joseph,	Rostock	f	10	21
Wolfe Herman,	Sebringville	f	1	15
Wolfe Menno,	Gads Hill	t	13	4
Wolfe Philip	"	f	10	1
Wolfe Wm	"	f	10	1
Woods J P	Stratford	f	9	4
Writt Catherine	"	f	4	33
Yantzi J S	Brunner	f	14	6
Yauch Christian,	Sebringvillef		1	18
Young Henry	Rostock	f	13	28
Zehr Andrew,	Topping	f	15	4
Zehr Joseph	"	f	15	4
Zehr Peter	"	f	15	4
Zimmerman Adam,	Rostock	f	14	28
Zimmerman Frederick	"	f	13	30
Zimmerman John,	Brunner	f	16	11
Zulauf Adam	Rostock	t	11	21
Zulauf John jr	"	f	10	21
Zulauf John sr	"	f	10	21

ELMA TOWNSHIP.

The address given after each name is the post office address.

ABBREVIATIONS:—f. Freeholder ; t. Tenant.

	POST OFFICE		CON.	LOT
Abraham Wm,	Milverton	t	12	35
Acheson Samuel,	Donegal	t	9	35
Acheson Weir	Strasburg	f	9	35
Adair David	Monkton	f	17	22
Adair James	"	f	17	19
Adair John	"	f	18	23
Adair Joseph	"	f	18	15
Adair Robert	"	f	17	22
Adams Freder,	Trowbridge	f	1	10
Adams George	"	f	1	9
Adams G C	Atwood	f	8	22
Adams John	Trowbridge	f	1	8
Aiken Alexander	Newry	f	13	22
Aiken Wm	Milverton	f	18	36
Aitcheson John,	Listowel	f	3	20
Albricht John	Donegal	f	11	35
Alexander A	Britton	f	4	35
Alexander A G	"	f	2	31
Alexander E Mrs	"	f	3	30
Alexander James	"	f	4	34
Alexander J J	"	f	4	30
Alexander J Mrs,	Listowel	f	4	32
Alexander M Mrs,	Britton	f	3	31
Alexander R G	Britton	f	4	30
Alexander S G	"	f	5	26
Alexander Thomas	"	f	5	26
Alexander T E	"	f	4	34
Alexander T R	"	f	5	26
Alexander W E	"	f	3	36
Alexander W J,	Donegal	f	10	21
Alexander W T,	Britton	f	5	33
Allan M Mrs,	Trowbridge	f	P	12
Allison Alfred,	Newry	f	9	25
Ament Leonard,	Listowel	f	1	70
Anderson George,	Atwood	t	M	22
Anderson Hugh,	Donegal	f	10	24
Anderson J T	"	t	9	30
Anderson Robert,	Atwood	f	E	23
Anderson Wm,	Donegal	f	10	24
Anderson Wm,	Trowbridge	f	3	12
Angler Simon,	Monkton	f	18	15
Angus Alexander,	Newry	f	10	8
Arnold George,	Atwood	f	M	52
Arnold John,	Milverton	f	15	31
Arnold Joseph	"	f	15	31
Ashbury S R,	Atwood	f	M	18

ASK FOR RICE'S PURE SALT. BEST FOR TABLE USE.

DYMENT-BAKER LUMBER CO. Lumber Yards, Planing Mill Box Factory and Wood Carving. 271 Bathurst Street, London

MUTUAL RESERVE FUND LIFE ASSOCIATION Assessment System Mutual Principle

	POST OFFICE	CON.	LOT
Atkin Wm,	Donegal	f	9 31
Atkins James,	Milverton	f	15 36
Ayers M Mrs,	Atwood	f	K 120
Baechler Louis,	Milverton	f	16 30
Bailey Wm,	Monkton	f	15 4
Baker Abraham,	Britton	t	5 31
Ballantyne R M,	Atwood	f	M 22
Ballantyne R S	"	f	7 22
Ballantyne T G	"	f	M 7
Ballard J G,	Listowel	f	1 42
Ballie A Mrs,	Monkton	f	16 7
Balls Benjamin,	Donegal	f	9 36
Balls Cornelius	"	t	10 31
Barnett Charles,	Newry	f	14 18
Barr Charles,	Milverton	f	12 35
Barr James,	Donegal	f	11 30
Bartley James,	Listowel	f	1 62
Bartley Wm	"	f	1 62
Barton Dennis,	Donegal	f	11 33
Barton James	"	f	10 33
Bawtinghamer Wm,	Henfryn	t	8 1
Bay W H,	Donegal	t	9 34
Beaton Archibald,	Listowel	f	1 50
Bell John,	Atwood	f	8 16
Bell Wm,	Newry	f	12 7
Bennett Samuel	"	f	11 12
Berlet Adam,	Atwood	f	M 27
Berlet John,	Monkton	f	18 15
Betger Wm	"	f	18 13
Blackert Charles	"	f	17 2
Blair James	"	f	16 10
Blair Wm,	Atwood	f	9 15
Blatchford Joseph,	Newry	f	11 10
Block Jacob,	Trowbridge	f	3 3
Booth Wm	"	f	6 5
Bowen Charles,	Newry	f	12 6
Bowes Thomas,	Trowbridge	f	3 1
Boyd James,	Newton	f	3 35
Boyd J W,	Listowel	f	6 19
Boyd Samuel	"	f	5 20
Boyd Wm	"	f	3 24
Boyle Samuel,	Milverton	f	15 27
Boyne John,	Monkton	f	15 18
Brandenberger A,	Atwood	t	M 21
Brandt Amos,	Listowel	t	1 52
Brandt Benjamin,	Atwood	t	P 10
Brandt Jacob,	Listowel	f	1 52
Bray Jacob	"	f	4 11
Brock James	"	f	2 20
Brock Wm	"	f	3 21
Broughton Albert,	Monkton	f	16 11
Broughton Charles	"	f	16 17
Broughton C A	"	f	18 15
Broughton C H	Monkton	t	16 17
Broughton Edward	"	f	16 16
Broughton James	"	f	16 5
Broughton Wm	"	f	15 17
Brown George	"	f	18 2
Brown Robert,	Trowbridge	f	3 11
Brown Thomas	Atwood	t	P 6
Brown Thomas,	Monkton	f	18 2
Brown Wm	Atwood	f	M 54
Brown W H	"	f	M 57
Brydon John	Britton	f	1 65
Buchan Alexander,	Newry	f	14 17
Buchanan Alex'r,	Donegal	f	9 33
Buchanan Andrew	"	f	9 31
Buchanan A W	"	f	9 30
Buchanan Charles	Atwood	f	E 11
Buchanan James,	Donegal	f	8 33
Buchanan Robert,	Britton	t	6 29
Buchanan Robert,	Donegal	f	13 25
Buchanan Wm,	Monkton	f	16 22
Buchanan W S	Donegal	f	9 30
Burke Joseph	Britton	t	2 30
Burke Robert	Donegal	f	8 32
Burke Wm jr	"	f	8 30
Burke Wm sr	"	f	8 32
Burnett Adam	Listowel	f	3 19
Burnett Samuel,	Donegal	f	7 35
Burnett Wm	Britton	f	6 33
Burnett W A	Salem	f	5 28
Burnett W S	Britton	f	3 34
Butterfield Frederick	Listowel	f	1 30
Cameron Alexander,	Atwood	f	K 74
Cameron D P	Listowel	f	1 65
Campbell Alexander,	Trowb'gt	W	20
Campbell John	Monkton	f	17 6
Campbell Robert,	Atwood	t	K 71
Campbell W H	"	f	M 5
Candler Benjamin	"	t	K 149
Candler John	Britton	f	3 30
Candler John	Donegal	t	8 29
Capling Henry	"	f	7 32
Carter M Mrs	Trowbridge	f	W 13
Cathers Robert	"	f	3 1
Chalmers Alex	Monkton	f	18 17
Chapman George,	Atwood	f	7 15
Chapman John	Britton	f	6 31
Chapman L Mrs	Listowel	f	1 28
Chapman Matthew	"	f	2 14
Chapman Thomas	"	f	1 25
Chisholm Walter	Newry	f	12 16
Clark Alexander	"	f	10 13
Clark Richard	Henfryn	f	8 2
Clark Richard jr	"	f	8 2

DYMENT-BAKER LUMBER CO. Wholesale and Retail Lumber, Lath, Shingles, Etc. 271 to 285 Bathurst Street, London

ASK FOR RICE'S PURE SALT. BEST FOR DAIRY & FARM USE

Insurance in Force over 320 Millions Death Claims Paid over 88 Million
W. J. McMURTRY, Manager for Ontario, Freehold Loan Building, Toronto

	POST OFFICE	CON.	LOT
Cleaver Edward	Monkton	f	15 23
Cleland George	Britton	f	3 27
Cleland James	Listowel	f	3 22
Cleland Robert jr	"	f	3 22
Cleland Robert sr	"	f	3 22
Cleland Wm	"	f	4 20
Cleminshaw John,	Britton	f	3 31
Climie John	Listowel	f	1 32
Climie W J	"	f	1 32
Coates Frank	Trowbridge	t	4 5
Coates Wm	"	f	1 16
Cochrane John	Atwood	t	8 4
Cockwell Thomas	Newry	f	14 23
Code Hilliard	Trowbridge	f	2 9
Code J R	"	f	3 7
Code R Mrs	"	f	2 9
Code Thomas	"	f	2 8
Coghlin C E	Listowel	f	1 52
Coghlin George	Atwood	f	7 16
Coghlin G H	"	f	J 1
Coghlin John	"	f	7 15
Coghlin Nathaniel	"	f	M 65
Coghlin Richard	"	f	5 20
Coleman F	Britton	f	1 61
Coleman W	"	f	1 61
Collins Daniel,	Atwood	f	7 13
Connelly Cornell,	Trowbridge	f	W 22
Cook Peter,	Milverton	f	16 36
Cooper Joseph,	Donegal	f	8 33
Corrie Michael,	Atwood	f	A E
Corry Edward,	Britton	f	5 36
Corry John	"	f	5 36
Corry Samuel	"	f	5 32
Cosens Charles,	Trowbridge	f	W 39
Cosens Charles sr	"	f	W 41
Cosens Fletcher	"	f	W 21
Cosens S	"	t	1 2
Coulter James,	Newry	f	9 15
Coulter Young	"	f	19 16
Cowan G Mrs,	Newry	f	9 24
Cowan John	"	f	9 24
Coxon Aaron,	Milverton	f	16 32
Coxon Wm	"	f	16 29
Cranston George,	Atwood	t	M 1
Cranston John	"	f	M 1
Crawford Robert	"	t	K 121
Crittendon Harvey	"	f	5 11
Crooks George	"	t	M 9
Cruden Alexander,	Newry	f	12 4
Cruden Archibald	"	f	12 3
Cunningham Robert,	Atwood	t	M 12
Currie George	"	t	M 6
Curtis Algernon	"	f	8 21
Curtis Frederick,	Atwood	f	7 21
Curtis F R	"	f	P 5
Cuthbertson George	"	t	K 135
Cuthbertson James,	Donegal	f	12 32
Cuthbertson James sr	"	f	11 34
Cuthberston John,	Atwood	f	Q 187
Danbrook George	"	f	M 10
Danbrook George,	Newry	f	9 23
Danbrook James,	Donegal	f	7 31
Danbrook James,	Newry	f	9 24
Danbrook Wm,	Atwood	f	J 6
Danbrook Wm,	Newry	f	9 23
Dark George,	Atwood	t	M 3
Davis Dudley	Monkton	f	14 15
Davis Frederick	"	t	14 15
Davis Heman	Newry	f	M 16
Davidson John	Britton	t	3 35
Davidson Joseph,	Oxenden	f	1 6
Davidson Peter,	Listowel	t	1 6
Debus Frederick,	Monkton	f	15 21
Debus J H,	Milverton	f	17 31
Debus Y Mrs	"	f	18 31
Delyea M Miss,	Trowbridge	f	W 26
Dewar David,	Newry	f	13 9
Dewar Jeremiah	"	f	12 13
Dewar Wm jr	"	f	17 1
Dewar Wm sr	"	f	13 9
Dick John,	Britton	f	6 36
Dick J H	Listowel	f	2 22
Dickson James	Atwood	f	7 13
Dickson James,	Donegal	f	10 29
Dickson James sr,	Atwood	f	7 17
Dickson J G	"	f	7 17
Dickson Thomas	"	f	7 20
Dickson Wm	"	f	7 13
Dipple D,	Listowel	f	1 9
Dobbs Thomas	Monkton	f	18 15
Dobson John,	Milverton	f	17 29
Dobson Matthew,	Britton	f	4 30
Doering Ferdinand	Milverton	f	15 28
Donaldson Andrew,	Atwood	f	J 12
Donaldson G Y,	Listowel	f	12 15
Donaldson James jr,	Atwood	t	7 9
Donaldson James sr	"	f	P 13
Donnovan Robert,	Milverton	f	14 34
Donohue George,	Atwood	f	5 21
Donohue S Mrs,	Listowel	f	1 41
Donohue Wm	"	t	1 41
Douglas Arthur	"	f	3 16
Douglas John	"	f	3 16
Douglas Robert	"	f	3 16
Douglas Thomas,	Atwood	f	M 29
Douglas Thomas	"	t	M 42

DYMENT-BAKER LUMBER CO., BOX FACTORY, 271 TO 285 BATHURST STREET, LONDON

ASK FOR RICE'S PURE SALT. BEST FOR TABLE USE

MUTUAL RESERVE FUND LIFE ASSOCIATION Assessment System Mutual Principle

	POST OFFICE	CON.	LOT
Dowding W C	Atwood	f	P 14
Ducklow John, Milverton		f	13 33
Ducklow Peter	Newry	f	11 17
Ducklow W J	Donegal	t	12 25
Duncan George, Newry		t	12 12
Duncan Henry	"	t	12 12
Duncan James	"	f	12 12
Dunham David, Listowel		f	1 12
Edgar David,	Atwood	f	7 5
Edgar Mrs	Hamilton	f	18 27
Ellacott George, Monkton		f	16 13
Ellacott George, Newry		f	14 7
Ellacott John	Monkton	f	15 11
Ellacott J C	"	f	15 8
Ellacott J W	"	t	15 11
Ellacott Thomas,	Newry	f	14 7
Ellacott T S,	Monkton	t	15 11
Ellacott Wm	Newry	f	14 7
Erskine Andrew,	Monkton	f	18 16
Erskine W R,	Atwood	f	M 20
Fallis J A	Listowel	f	1 58
Fallis Stewart	"	f	1 58
Fallis Wilfred	"	f	1 58
Farrell Abraham,	Atwood	f	M 6
Farrell Robert	"	f	8 20
Ferg Fannin,	Monkton	f	15 14
Ferguson James,	Atwood	f	M 19
Fisher George	Newry	f	11 15
Fisher Oldren,	Henfryn	f	13 3
Fitzgerald Robert,	Monkton	f	18 15
Fleschaner Ernest	"	f	15 22
Flood James,	Newry	t	10 22
Flood John,	Monkton	f	18 7
Flood Wm	"	f	17 5
Forbes Thomas,	Listowel	f	2 19
Forbes Thomas jr	"	f	2 26
Forbes W J	"	f	1 36
Ford Robert,	Donegal	f	7 36
Forfar W D,	Listowel	t	1 4
Forman Arthur	"	f	3 23
Forman Jabez	"	f	1 54
Forman John	"	f	1 54
Forman J Mrs	"	f	3 23
Forrest Alexander,	Newry	f	13 6
Forrest Alexander jr	"	f	14 5
Forrest Robert,	Atwood	f	M 7
Forrest W F	"	f	P 7
Foulston G W,	Donegal	f	7 33
Foulston Isaac	"	f	7 34
Fowler M Mrs,	Listowel	f	1 72
Fox Albert,	Atwood	f	J 10
Fraser A P	Britton	t	5 27
Fraser J R,	Henfryn	f	10 2

	POST OFFICE	CON.	LOT
Fuller S S	Stratford	f	M 31
Fullarton Thomas,	Atwood	f	10 16
Furtney Wm	Trowbridge	f	W 40
Gardener J A	Listowel	f	1 30
Gaynor John	Henfryn	f	9 2
Gaynor Thomas	"	f	9 1
Gernhelder Chas,	Milverton	f	17 28
Gernhelder E Mrs	"	f	16 31
Gernhelder Jacob	"	f	17 31
Gernhelder John	"	f	17 32
Gibb M J Mrs,	Listowel	f	1 59
Giddens M A Mrs,	Atwood	f	M 46
Gigar John,	Monkton	f	17 16
Gilbert John	Milverton	f	17 36
Gilchrist W D	Newry	f	10 16
Gilkinson Joseph	"	f	14 12
Gilkinson W J	"	f	12 23
Gill J T	Monkton	t	18 15
Gill Wm	"	f	18 17
Gill Zaccheus	"	t	18 17
Gilmer W H,	Newry	f	12 22
Gimblett John,	Henfryn	f	7 2
Golightly George,	Monkton	f	18 16
Golightly M Mrs	"	f	18 16
Gordon Alexander,	Listowel	f	1 61
Gordon A B	"	f	1 61
Gordon Donald,	Atwood	f	M 12
Gordon E Mrs,	Listowel	f	1 50
Gordon George,	Atwood	f	8 16
Gordon James,	Listowel	f	1 61
Gordon J C,	Britton	f	1 62
Gordon Wm,	Newry	f	12 16
Graham George,	Atwood	f	8 13
Graham John	"	f	M 37
Graham John,	Trowbridge	f	1 26
Graham M Mrs,	Atwood	f	K 147
Gray Adam,	Newry	f	10 24
Gray Adam sr	"	f	10 24
Gray James,	Britton	f	4 31
Gray James,	Donegal	f	8 32
Gray James,	Listowel	f	1 48
Gray John	"	f	6 17
Gray J A	"	f	10 22
Gray J C,	Donegal	f	11 27
Gray Robert,	Listowel	f	4 24
Gray R H,	Newry	f	10 23
Gray R J,	Listowel	f	4 24
Gray W H,	Britton	f	6 31
Greenwood Wm,	Trowbridge	f	2 1
Greig James,	Henfryn	f	13 1
Grierson George,	Listowel	f	1 52
Grothe Benjamin,	Monkton	f	17 23
Grubber Theobald,	Atwood	f	7 10

DYMENT-BAKER LUMBER CO., PLANING MILLS, 271 to 285 BATHURST STREET, LONDON, Sash, Doors, Blinds, Flooring, Siding, Etc

ASK FOR RICE'S PURE SALT. BEST for DAIRY & FARM USE

THE LARGEST NATURAL PREMIUM LIFE ASSOCIATION IN THE WORLD.
W. J. McCURDY, Manager for Ontario. Freehold Loan Building, Toronto

	POST OFFICE	CON.	LOT
Guy John	Atwood	f	7 18
Haddow Thomas,	Listowel	f	1 72
Haddow Wm	"	f	1 72
Halfpenny Ed,	Trowbridge	t	4 7
Hall John,	Newry	f	12 6
Hall Norval,	Trowbridge	f	6 3
Hamilton A J,	Listowel	f	2 21
Hamilton David,	Atwood	f	6 5
Hamilton George	"	f	7 3
Hamilton H,	Listowel	t	1 64
Hamilton James	"	t	1 64
Hamilton John	"	f	1 64
Hamilton John	"	f	1 32
Hamilton John,	Monkton	f	15 19
Hamilton J B,	Atwood	f	6 6
Hamilton J B	"	f	7 6
Hamilton J R,	Port Dover	f	8 1
Hamilton J S,	Atwood	f	M 24
Hamilton Robert,	Listowel	f	1 30
Hamilton Robert,	Newry	t	10 6
Hamilton R B,	Atwood	f	E 19
Hamilton T J,	Listowel	t	2 17
Hamilton Walter,	Atwood	f	8 10
Hamilton Wm,	Listowel	t	2 17
Hamilton Wm,	Newry	f	14 4
Hammer Nicholas,	Listowel	t	1 66
Hammond James,	Atwood	f	K 94
Hammond J J	"	f	7 27
Hammond J K	"	f	M 50
Hammond J K Mrs	"	f	M 50
Hammond J R,	Monkton	f	15 12
Hammond T E	"	f	14 11
Hammond W J,	Atwood	f	7 28
Hance Edwin,	Newry	f	11 5
Hance James,	Henfryn	f	11 1
Hance Wm,	Newry	f	14 10
Hanna James,	Atwood	f	K 128
Hanna John,	Henfryn	f	6 1
Hanna Joseph,	Atwood	f	8 19
Hanna M Mrs	"	f	8 19
Hardie James,	Listowel	t	1 40
Hardie J C	"	f	1 50
Hardie J O	"	f	1 40
Hardie Robert	"	f	1 50
Hardie Thomas	"	f	1 40
Hargreaves George	"	f	4 25
Harris Mrs	Atwood	f	M 9
Harrow Robert,	Milverton	f	13 33
Hart George	Newry	f	14 3
Harvey Moses	"	f	9 18
Hastings John	Atwood	f	P 4
Hatherley John jr,	Newry	f	12 11
Hawkshaw John,	Atwood	t	M 22
Hay Nelson	Listowel	f	A 99
Hay R R	"	f	1 43
Hay Wellington	"	f	A 99
Heard Francis	"	f	1 56
Heath Lewis,	Trowbridge	f	4 2
Heffner Wm	Milverton	f	16 24
Herbine Louis	Atwood	f	5 16
Hellar Conrad,	Monkton	f	16 7
Hemphill Andrew,	Donegal	f	10 30
Hemphill Wm	"	t	10 30
Henderson A	Atwood	f	M 42
Henderson Adam,	Listowel	f	1 24
Henderson Alexander,	Newry	f	13 17
Henderson P B	"	f	13 17
Henry Alexander,	Monkton	f	18 9
Henry James	Atwood	f	J 7
Henry John	Donegal	f	10 35
Henry John	Monkton	f	17 3
Henry Robert	Donegal	f	10 36
Henry R C	"	f	14 29
Hetherington	M'y, Trowb'dge	f	P 28
Hewitt Albert	"	f	4 9
Hewitt Wesley	"	f	2 10
Hewitt Wm	"	f	2 14
Hiles George	Newry	f	14 13
Hiles Samuel	"	f	14 21
Hiles Samuel sr	"	f	14 21
Hinks James,	Monkton	f	14 16
Hird Alexander	Newry	f	11 3
Hoar Henry	Atwood	f	M 60
Hoar Thomas	"	f	K 146
Hodge D E	Britton	t	4 30
Hodges George,	Monkton	t	17 17
Holman James	"	f	17 16
Holman John	"	f	17 12
Holmes Arthur	"	f	17 30
Holmes C H	Newry	t	9 16
Holmes F W	"	f	10 15
Holmes James,	Monkton	f	16 20
Holmes Wm	Listowel	f	1 56
Holmes Wm	Milverton	f	17 35
Holmes Wm	Newry	f	10 16
Holmes W A	Atwood	f	7 26
Holmes W A	"	f	K 75
Holmes W J	Monkton	f	17 10
Hone J A	Atwood	t	6 24
Hone Wm	Britton	f	6 27
Hord Isaac	Mitchell	f	18 15
Horn Albert	Monkton	f	13 19
Horn Wm	"	f	13 20
Horn W J	Newry	f	13 14
Hotel Daniel	Listowel	f	1 50
Houze John	Newry	f	12 8

DYMENT-BAKER LUMBER CO. Lumber Yards, Planing Mill, Box Factory and Wood Carving. 271 Bathurst Street, London

ASK FOR RICE'S PURE SALT. BEST FOR TABLE USE

MUTUAL RESERVE FUND LIFE ASSOCIATION Assessment System Mutual Principle

	POST OFFICE	CON.	LOT
Howat John	Listowel	f	3 13
Howat John jr	"	f	3 13
Howes George	Galt	f	10 15
Huggins Alfred,	Monkton	f	18 16
Hull Anthony	Listowel	f	1 68
Hull Richard	"	f	1 68
Hull R H	"	f	1 68
Hume Alexander,	Atwood	f	8 24
Hume George	"	f	8 24
Hume John	"	f	8 24
Hume Wm	"	f	8 24
Hummason James	"	t	7 16
Humphrey W R,	Newry	f	10 15
Hunter Thomas,	Atwood	f	7 8
Hunter W J	"	f	6 8
Hurst George	"	f	11 4
Hurst J A	Newry	f	14 8
Huston Allan	"	t	13 12
Hutchison Geo,	Trowbridge	f	4 4
Hymers T J,	Donegal	f	8 36
Illman John	Monkton	f	15 20
Inglis George	"	f	18 22
Inglis John,	Atwood	f	6 23
Inglis Thomas	"	f	5 23
Inglis Walter	"	f	6 23
Inglis Wm	"	f	7 23
Ioerger Valentine,	Listowel	f	M 21
Irvine James,	Newry	f	10 15
Irvine John,	Donegal	f	10 32
Irwin J F	Monkton	t	18 15
Jackson John	Henfryn	f	9 5
Jackson J B,	Trowbridge	f	W 61
Jackson Thomas	Listowel	f	1 20
Jackson Widdis,	Trowbridge	f	5 7
Jacques J B	Malvern	f	1 4
James Edwin,	Newry	f	10 15
Jickling Thomas	Listowel	f	4 22
Jickling Walter	"	f	4 22
Johnson Alexander,	Newry	f	12 18
Johnson Henry,	Listowel	f	2 24
Johnson John,	Atwood	f	M 40
Johnson Joseph,	Monkton	t	18 15
Johnson Joseph,	Trowbridge	f	2 9
Johnson M J Mrs	"	f	3 5
Johnson Thomas	"	t	2 8
Johnson T W,	Listowel	f	2 25
Johnson Walter,	Donegal	f	9 29
Johnson Wm,	Monkton	t	18 16
Johnson Wm	Newry	t	12 18
Johnston James,	Britton	f	3 31
Jolly Wm	Atwood	f	5 16
Jones John,	Trowbridge	t	W 9
Jury Wm,	Monkton	t	18 12
Kalbfleisch E,	Atwood	t	M 17
Keillor David,	Monkton	f	17 7
Keith George	Britton	f	6 34
Keith James	"	f	6 35
Keith Wm	Listowel	f	1 46
Kellington Wm	"	f	3 7
Kelly James	Monkton	f	18 15
Kelly Wm	"	t	14 9
Kemp Robert,	Listowel	f	1 42
Kendall James	Trowbridge	f	4 3
Kidd D A	Atwood	f	M 4
Kidd W C	Listowel	f	1 42
Kitchen Thomas,	Newry	f	12 10
Kitchen Wm	"	t	12 10
Klinefeldt Thomas	"	f	10 9
Klump Jacob,	Atwood	f	M 47
Knechtel David,	Hanover	f	M 33
Knepfer C L,	Newton	f	18 33
Knox John	Atwood	t	M 37
Knox T J	Donegal	f	12 31
Koehler Joanna,	Milverton	f	16 26
Koehler Otto	"	f	16 26
Kopas Charles,	Listowel	f	1 70
Kregar Charles,	Monkton	f	15 9
Krugal John	"	f	15 16
Kuepfer J J,	Milverton	t	18 33
Kuhry Anthony,	Monkton	f	18 16
Laidlaw Andrew	Henfryn	f	8 3
Lambert John,	Milverton	f	15 34
Lambert Joseph	"	f	15 34
Lambert Joseph	"	f	15 32
Lambert Wm	"	f	15 34
Lange Peter,	Donegal	f	11 33
Langrill A S	Atwood	t	M 25
Lawrence Alexander,	Newry	f	11 7
Lawrence J K,	Listowel	f	1 56
Leake B R,	Atwood	t	M 21
Leichty John,	Donegal	f	11 36
Leitch Wesley,	Trowbridge	t	W 26
Leonard James,	Atwood	f	6 25
Leonard James jr	"	f	6 25
Leonard John,	Listowel	f	6 24
Leslie George,	Trowbridge	f	1 12
Leslie M A Mrs	"	f	1 12
Leslie Robert,	Atwood	f	7 21
Leslie Thomas	Donegal	f	11 31
Leslie W H	Listowel	f	1 48
Lineham James,	Newry	f	11 16
Linton Thomas,	Trowbridge	t	3 12
Little John	Newry	f	12 2
Little John jr	"	t	12 2
Little Michael,	Atwood	f	8 27
Little Wilson,	Monkton	f	18 5

DYMENT-BAKER LUMBER CO. Wholesale and Retail Lumber, Lath, Shingles, Etc. 271 to 285 Bathurst Street, London

ASK FOR RICE'S PURE SALT. BEST FOR DAIRY & FARM USE

ALL DEATH CLAIMS IN DOMINION PAID BY CHECK on Montreal or Toronto

POST OFFICE		CON.	LOT
Little Wm	Donegal	t	10 27
Little Wm sr	"	f	10 27
Livingstone James,	Listowel	f	1 28
Livingstone John	"	f	1 28
Lochhead Alexander	"	f	1 46
Lochhead George,	Atwood	t	4 15
Lochhead Wm	"	f	4 15
Loney Wm,	Milverton	f	16 25
Long George,	Donegal	f	7 28
Long Richard	Listowel	f	1 66
Long Robert,	Donegal	f	7 29
Long T L,	Milverton	f	13 36
Long Wm,	Atwood	f	8 28
Longeway Louis	"	f	K 83
Longmire J H	"	t	Q 154
Love John jr,	Newry	f	10 11
Love John sr	"	f	10 10
Love Samuel	"	f	11 11
Love S Mrs	Trowbridge	f	2 1
Love Wm	Newry	f	10 10
Lovell Wm,	Monkton	t	14 18
Lucas Charles,	Henfryn	f	10 4
Lucas Cyrus	Newry	t	10 5
Lucas Luke jr,	Henfryn	f	9 4
Lucas Luke sr,	Newry	f	10 5
Lucas Wm,	Henfryn	f	10 3
Luddington Alvin,	Monkton	f	15 5
McAllister Samuel,	Donegal	f	9 30
McBain J A	Atwood	t	M 24
McBain J W	"	f	8 16
McBain N A	"	f	8 16
McCallum James,	Listowel	t	1 2
McCauly John,	Britton	f	5 30
McCauly John	"	f	7 32
McCauly Samuel	"	t	5 30
McCauly T L	"	f	4 31
McClory Wm	Monkton	f	16 18
McConachy James,	Donegal	f	12 32
McCormick B J,	Trowbridge	f	7 11
McCormick W	"	f	3 5
McCourt Hugh,	Newry	f	13 13
McCourt John,	Donegal	f	12 30
McCourt Samuel	"	f	12 30
McCourt Samuel,	Monkton	f	16 4
McCourt S A Mrs,	Donegal	f	12 31
McCourt T J,	Monkton	f	16 3
McCracken Joseph,	Donegal	f	9 32
McCrae James,	Trowbridge	f	2 6
McCulloch Robert,	Monkton	f	15 14
McCutcheon James,	Newry	f	11 14
McDonald John,	Monkton	f	17 27
McEwen S A Mrs	"	f	18 15
McFarlane August	"	f	17 9
McFarlane E Mrs,	Donegal	f	12 28
McFarlane J A	"	f	12 28
McGeorge Alexander,	Listowel	f	1 44
McGillawee Arch,	Donegal	f	9 34
McGillawee John	"	f	9 34
McIntosh W P	Atwood	t	M 31
McIntyre Duncan,	Newry	f	10 16
McIntyre John	"	f	10 16
McKay Alexander,	Moncrieff	f	15 1
McKay James	"	f	16 1
McKee George,	Listowel	f	5 13
McKee John,	Atwood	f	5 13
McKee Samuel,	Listowel	f	5 13
McKeever Wm	"	f	1 30
McKenzie Alexander,	Donegal	f	9 30
McKenzie A L,	Monkton	f	18 15
McKenzie David,	Listowel	t	2 24
McKenzie D A,	Donegal	f	9 30
McKenzie James,	Atwood	t	7 26
McKenzie James,	Monkton	f	16 15
McKoy Joseph,	Atwood	t	M 35
McLaughlin Neil,	Henfryn	f	12 1
McLennan John,	Milverton	f	16 33
McLennan Joseph,	Donegal	f	11 29
McLennan Peter,	Milverton	f	15 36
McLeod Alexand,	Trowbridge	f	S 29
McLeod John,	Henfryn	f	12 1
McMane Allan,	Donegal	f	11 25
McMane Charles,	Newry	f	10 19
McMane Robert	"	f	10 18
McNeelands James	"	f	10 15
McNichol Charles,	Donegal	f	7 30
McNichol George	"	t	10 31
Mader J L,	Kincardine	f	M 17
Mann Ernest,	Listowel	f	1 23
Mann John	"	f	1 16
Mann J T	"	f	1 23
Mann Thomas,	Trowbridge	f	1 24
Mann W W,	Listowel	t	1 22
Manton Henry,	Monkton	f	17 9
Marshall Wm,	Atwood	f	M 19
Martin Ezekiel,	Britton	f	4 36
Martin James,	Listowel	t	2 15
Martin Walter	"	f	1 26
Martin Wm	"	t	2 15
Martin Wm sr	"	f	2 15
Mason Charles,	Donegal	f	10 29
Matheson Wm	"	f	8 34
Matheson Wm jr	"	f	8 34
Matthews D H,	Monkton	f	17 28
May Robert,	Atwood	f	M 10
Maybury George,	Britton	f	3 33
Maybury James	"	f	2 33

DYMENT-BAKER LUMBER CO., BOX FACTORY, 271 TO 285 BATHURST STREET, LONDON

ASK FOR RICE'S PURE SALT. BEST FOR TABLE USE

LIFE INSURANCE AGENTS can better their position by working the Assessment System.

	POST OFFICE	CON.	LOT
Maybury John	Britton	f	2 35
Maybury Thomas	"	f	1 67
Maybury T K	"	f	2 34
Medd Edward,	Trowbridge	f	4 10
Medd W H B	"	t	4 8
Melrose George,	Britton	f	6 31
Melrose Thomas	"	f	6 31
Merryfield C H,	Monkton	f	18 16
Merryfield J D	"	t	18 16
Merryfield Wm	"	f	18 18
Middleton Alexander,	Atwood	f	M 49
Middleton Alexander	"	f	5 12
Miller Wm,	Henfryn	f	7 1
Miller James,	Britton	t	3 32
Miller J H,	Atwood	t	M 12
Mines Samuel,	Monkton	f	15 17
Mitchell C Mrs,	Atwood	f	J 6
Mitchell James,	Listowel	f	3 15
Mitchell J A,	Atwood	t	M 31
Mitchell Simon	"	t	M 12
Mitchell Wilson	"	t	M 45
Mitchell W D	"	f	M 45
Moffat James,	Monkton	f	18 3
Montgomery Joseph,	Atwood	f	K 66
Moore Henry,	Trowbridge	f	1 18
Moore John,	Atwood	f	6 11
Moore Robert,	Newry	f	14 25
Moran Wm,	Atwood	f	M 63
Morphy H B,	Listowel	f	1 42
Morrison Alexander,	Atwood	t	K 87
Morrison David,	Newry	f	15 3
Morrison John jr	"	f	10 16
Morrison John sr	"	f	10 15
Morrison Joseph	"	t	12 15
Morrison Mrs	Atwood	f	2 170
Morrison Wm	Donegal	f	11 32
Morrison Wm	Newry	f	9 20
Mundell A Miss	Britton	f	6 30
Munroe D	"	t	4 27
Murdock Ivy	Trowbridge	f	W 20
Murray D	Atwood	f	M 23
Murray David	Monkton	f	17 15
Murray Mrs	Atwood	f	M 3
Neal Wm	Donegal	t	12 36
Near David	Monkton	t	18 15
Near H J	"	f	17 18
Near John	"	f	18 15
Near Joseph	"	f	18 20
Near W J	"	f	17 20
Nesbitt Allan	Atwood	f	11 4
Nesbitt John	"	f	2 5
Nesbitt Richard,	Listowel	f	1 14
Nesbitt Thomas	Atwood	f	M 13
Nethercott John	Atwood	f	5 9
Newbigging A	"	f	6 22
Newbigging James	"	f	5 24
Newbigging James jr	"	f	5 24
Newbigging John	"	f	6 22
Newbigging Thomas	"	f	6 20
Newstead Wm	Newry	f	11 20
Nichol David	Atwood	f	8 14
Nichol George	"	f	8 11
Nichol James	Newry	f	9 12
Nichol Wm	Atwood	f	6 10
Nichol Wm	"	f	M 58
Nixon M Mrs	Donegal	f	9 26
Noble Wm	Newry	f	12 25
Nutt Albert	Atwood	f	6 26
Oliver Robert,	Trowbridge	f	W 22
Oliver Robert	"	f	W 53
Ovans Charles	Newry	f	12 9
Park Adam	Britton	t	5 28
Park David	Listowel	t	4 19
Park John	Britton	t	5 28
Park Thomas	"	t	5 28
Parker Charles	Atwood	t	J 10
Parker Charles	Newry	f	9 6
Parker F C	"	f	9 6
Parker N C	"	f	9 6
Parker Robert	Atwood	f	6 15
Parkinson E Mrs,	Milverton	f	18 38
Parkinson Isaac	"	f	18 32
Partridge J S	Monkton	f	18 24
Partridge Noah	"	t	18 24
Patterson Wm	Listowel	f	4 13
Pearson Emanuel,	Toronto	f	1 2
Peebles Alexander,	Atwood	t	M 10
Peebles Andrew	"	f	8 9
Peebles John	"	t	8 14
Peebles John	Newry	f	10 20
Peebles Scott	"	f	10 20
Peet Wm	Henfryn	f	14 2
Pelton John	Atwood	f	M 6
Pelton Lemuel	"	f	M 49
Pelton R S	"	f	M 2
Pelton Wm	Listowel	f	1 83
Peters Samuel	Atwood	f	8 5
Petrie Charles	Donegal	f	9 26
Petrie S Mrs	"	f	10 26
Philip John	Listowel	f	1 28
Phillis J D	"	t	1 28
Porter Alexander,	Atwood	f	5 14
Porter J F	"	f	5 15
Porterfield James,	Trowbridge	f	5 5
Porterfield J H	Atwood	f	6 14
Porterfield M Mrs	"	f	K 95

DYMENT-BAKER LUMBER CO., PLANING MILLS, 271 to 285 BATHURST STREET, LONDON, Sash Doors, Blinds, Flooring Siding Etc

ASK FOR RICE'S PURE SALT. BEST FOR DAIRY & FARM USE

As presented by the attractive plans of THE MUTUAL RESERVE FUND LIFE

	POST OFFICE	CON	LOT
Porterfield Russel	Atwood	t	3 8
Porterfield Wm	"	f	5 22
Posliff George,	Milverton	f	15 29
Posliff G W	"	f	15 25
Preston Thomas	Britton	f	3 32
Pride Robert	Atwood	f	6 13
Priest James	"	t	Q 170
Prost Charles,	Milverton	f	15 26
Quipp Albert	Newry	f	13 16
Rae Alexander,	Listowel	f	2 28
Rae Wm	"	f	2 26
Rammel Joseph,	Milverton	t	18 34
Ranney Wilson	"	f	16 35
Ranney Wm	"	f	16 34
Ratcliffe T G	Donegal	f	8 30
Raveill Alfred,	Trowbridge	f	5 3
Raveill Charles	"	f	5 3
Raveill Isaac	Atwood	f	5 3
Ray Wm	Almonte	f	2 8
Raycroft Wm,	Milverton	f	17 33
Reid Thomas	Atwood	f	K 122
Riach E Mrs	Monkton	f	14 9
Riach J B	Newry	f	13 10
Richardson H C,	Listowel	t	1 30
Richardson H S	"	f	1 30
Richmond George	Newry	f	11 2
Richmond Hugh	"	t	11 2
Ritter Charles	Donegal	f	12 33
Ritter John	"	f	12 33
Ritter J B	"	f	12 33
Robb Andrew	Newry	f	11 22
Robb Arthur	"	f	11 21
Robb James	"	f	11 21
Robb Wm	Donegal	f	9 21
Robbie Alexander,	Monkton	f	15 6
Robbie Thomas	"	f	15 6
Robertson J G	Atwood	f	A 98
Robertson W A,	Monkton	f	17 5
Robson M Mrs,	Trowbridge	f	3 8
Rock C C,	Brodhagen	f	18 15
Roe Henry	Milverton	f	14 32
Roe John	"	f	13 35
Roe J A	Atwood	f	M 2
Roe M Mrs	Milverton	f	12 35
Roe Robert	Newry	f	12 5
Roe Thomas	Milverton	f	12 36
Roger John	Atwood	f	8 16
Rolls T H	Listowel	f	1 42
Ronalds James	"	f	1 30
Ronnenburg H,	Monkton	f	15 7
Ronnenburg H Mrs	"	f	18 15
Ross P S	"	f	18 15
Roth John jr	Donegal	t	10 36
Roth John sr	Donegal	f	11 36
Rothwell C M Mrs,	Britton	f	2 29
Rothwell S S	"	f	2 29
Rothwell Wm	Listowel	t	1 34
Rowell George,	Trowbridge	f	4 1
Rowell S	"	f	4 1
Rowland George,	Newry	f	14 14
Rowland Jesse	"	f	13 11
Rowland J E	"	f	13 12
Rowland J W	"	f	13 15
Rowland Richard,	Monkton	f	17 21
Rozell J G	Trowbridge	f	5 8
Rutherford John,	Newry	f	13 5
Rutherford Robert	"	f	13 4
Rutherford Wm,	Monkton	f	16 9
Ruttan S S	Newry	f	9 9
Ryan Edward,	Trowbridge	f	W 65
Sanders John	Atwood	f	K 144
Sanderson George,	Britton	t	4 33
Schade Philip,	Monkton	f	16 20
Schade Valentine	"	f	16 19
Scheloff Frederick,	Donegal	f	12 29
Schmidt C S	Milverton	f	15 33
Schotts Wm,	Trowbridge	t	5 3
Scott Robert	Newry	f	13 22
Scott T R	Monkton	f	18 16
Scott Wm	"	f	18 21
Scott W B	Donegal	f	13 29
Seiler David,	Newry	f	14 22
Shannon Wm	Atwood	f	7 7
Shearer James	Britton	t	4 32
Shearer James,	Listowel	f	4 17
Shearer John	"	f	3 12
Shearer J B	"	f	4 17
Shearer Thomas	"	f	2 24
Shearer T E	"	f	4 12
Shearer Wm	"	f	4 18
Shearer W B	"	f	4 17
Sherwin Henry,	Monkton	f	18 15
Sherwin Thomas	"	t	17 19
Simpson Alexander,	Listowel	f	5 15
Simpson Archibald,	Newry	f	9 19
Skalitzky Bergamus,	Atwood	f	G 103
Smith David	Henfryn	f	12 3
Smith David,	Newry	t	12 17
Smith Edward,	Milverton	f	15 24
Smith E B	Listowel	f	1 38
Smith Frederick	"	f	13 21
Smith George,	Atwood	t	E 11
Smith Henry	Milverton	f	15 24
Smith Henry,	Newry	f	11 23
Smith Moses	Henfryn	t	7 2
Smith Mrs,	Atwood	f	K 69

DYMENT-BAKER LUMBER CO. Lumber Yards, Planing Mill, Box Factory and Wood Carving. 271 Bathurst Street, London

ASK FOR RICE'S PURE SALT. BEST FOR TABLE USE

MUTUAL RESERVE FUND LIFE ASSOCIATION Assessment System Mutual Principle

	POST OFFICE	CON.	LOT
Smith Robert	Atwood	f	J 7
Smith Robert,	Monkton	f	17 8
Smith Robert,	Newry	f	11 18
Smith Robert,	Trowbridge	f	2 3
Smith Samuel,	Monkton	f	15 10
Smith Thomas,	Atwood	f	8 6
Smith Thomas	Newry	f	7 13
Sproul John,	Britton	f	3 29
Sproul Thomas	"	f	3 28
Stapleton Allan,	Trowbridge	f	1 22
Stapleton Leonard,	Listowel	f	1 30
Steaf August,	Monkton	f	16 8
Steaf George	"	f	18 15
Stevens James,	Atwood	f	7 16
Stevenson Andrew	"	f	9 7
Stevenson Matthew	"	f	9 7
Stevenson M Mrs,	Listowel	f	2 30
Stevenson S B	"	f	1 42
Stevenson S J	"	f	1 42
Stevenson Wm,	Atwood	f	9 6
Stewart Alexander	Monkton	f	18 10
Stewart James,	Atwood	f	5 26
Stewart James	"	t	M 7
Stewart R	"	f	6 12
Stewart Samuel,	Monkton	f	17 13
Stewart S Miss,	Atwood	f	M 7
Stewart Wm	"	f	5 26
Stewart Wm	Monkton	t	18 15
Stickly Joseph,	Milverton	f	15 35
Stickly J W	"	f	15 35
Stoll August,	Trowbridge	f	1 6
Strickert Christian	Monkton	f	16 23
Strickert Wm	"	f	16 21
Strikert Frederick	"	f	14 31
Struthers Alexander,	Newry	f	11 24
Struthers George,	Monkton	f	16 12
Struthers James,	Atwood	f	M 12
Struthers John	Monkton	f	16 14
Struthers J J	"	f	16 2
Struthers Wm,	Donegal	t	11 31
Sugden S Mrs,	Newry	f	9 10
Sutton Richard,	Trowbridge	f	W 5
Sweeton Andrew,	Newry	f	10 17
Sweeton Thomas	"	f	10 17
Sweeton Wm	"	f	9 17
Swint John,	Monkton	f	15 21
Switzer Frederick,	Atwood	f	6 16
Switzer John	"	f	K 156
Taggart Samuel,	Donegal	f	9 26
Taylor Wm	Atwood	t	J 3
Teasdale Thomas,	Britton	f	4 31
Tennant Andrew	Newry	f	9 11
Thibedeau Gilbert	"	t	11 18
Thompson And,	Trowbridge	f	3 10
Thompson G F,	Atwood	f	M 20
Thompson Josiah	"	f	5 18
Thompson J H,	Henfryn	f	9 1
Thompson Thomas,	Listowel	f	4 23
Thompson Thos,	Trowbridge	t	4 8
Thompson Walter,	Atwood	t	M 1
Thompson Wm	"	t	6 9
Thorndyke James,	Donegal	f	9 30
Tindall A H	Monkton	f	14 20
Tindall W A	"	f	14 16
Tinning Joseph,	Trowbridge	f	W 44
Travis Charles,	Listowel	f	3 14
Tughen Arch	Trowbridge	f	4 6
Tughen Thomas	"	f	3 9
Tughen W J	"	f	4 5
Turnbull J A	Atwood	f	8 8
Turnbull J L,	Listowel	f	4 16
Turnbull W E	"	f	4 16
Tuttle S Mrs	"	f	1 30
Twambly John	"	f	1 30
Ullner John,	Monkton	f	18 15
Vallance John jr,	Newry	f	10 14
Vallance John sr	"	f	11 13
Vines John	Trowbridge	f	6 7
Vines Thomas	"	f	6 7
Vipond Samuel,	Donegal	f	9 27
Vipend Wm	Atwood	f	7 25
Wakefield Jas,	Trowbridge	f	P 4
Walker Robert	"	t	2 4
Ward Wm	Atwood	f	K135
Washburn Wm	Listowel	t	1 30
Weber Amos	"	f	1 18
Weis C	"	f	1 42
Wendt Wm,	Trowbridge	f	2 2
Whaley Isaac,	Listowel	f	1 10
Whaley James,	Milverton	f	13 33
Wherry A Mrs,	Listowel	f	11 7
Wherry Samuel	Newry	f	11 7
Wherry Wm	"	f	10 6
White Wm,	Milverton	f	17 36
Whiting J A,	Atwood	t	E 11
Wieben George,	Monkton	f	15 10
Wieben Henry	"	f	15 10
Wilcott Stephen,	Trowbridge	f	W 6
Wildfong Jacob,	Listowel	f	1 30
Williams John,	Trowbridge	f	2 11
Williams Robert,	Atwood	t	M 34
Willoughby Adam	Newry	f	10 16
Willoughby John	"	t	12 15
Willoughby Wm	"	t	9 16
Wilson Adam,	Donegal	t	11 32
Wilson Alexander	"	t	12 31

DYMENT-BAKER LUMBER CO. Wholesale and Retail Lumber, Lath, Shingles, Etc. 271 to 285 Bathurst Street, London

ASK FOR RICE'S PURE SALT. BEST FOR DAIRY & FARM USE

Insurance in Force over 320 Millions Death Claims Paid over 28 Million
W. J. McMURTRY, Manager for Ontario, Freehold Loan Building, Toronto

	POST OFFICE	CON.	LOT
Wilson A B Mrs,	Atwood	f	K 87
Wilson Hugh sr	Newry	f	9 22
Wilson James,	Milverton	f	17 25
Wilson John,	Donegal	f	12 31
Wilson Johnson,	Milverton	f	14 31
Wilson Singleton	Atwood	f	8 26
Wilson S Mrs	"	f	M 3
Wilson Wm	"	f	8 25
Wilson Wm	"	f	5 10
Wilson Wm,	Britton	f	5 36
Wilson Wm	Donegal	t	13 31
Wilson W H,	Atwood	f	K148
Winteringham T,	Monkton	f	18 6
Witmer John,	Trowbridge	f	3 2
Wolf Louis,	Monkton	f	18 15
Woods Robert,	Britton	t	5 34
Woods Wm	Hamburg	f	5 34
Woods W A	Newry	f	9 21
Wynn A H	"	f	9 15
Young John	Atwood	f	7 25
Young Robert	"	f	E 18
Young Robert jr,	Britton	t	6 30
Zieman Henry,	Atwood	t	K132

FULLARTON TOWNSHIP.

The address given after each name is the post office address.

ABBREVIATIONS:—f. Freeholder ; t. Tenant ; e. East of Mitchell Road ; w. West of Mitchell Road; n. North Thames Road; s. South Thames Road; wb. West Boundary ; js. Jackson's Survey,

	POST OFFICE	CON.	LOT
Acklasn Robert,	Mitchell	f	5 14
Agar John	"	t	1 14
Agar Joseph	"	t	2 17
Anderson Francis jr,	Kirkton	f	14 21
Anderson Francis sr	"	f	14 22
Anderson G H	"	f	14 21
Anderson James,	St Marys	f	E 23
Apel August,	Carlingford	f	5 11
Arbogast Peter,	Sebringville	f	2 1
Armstrong Elizabeth,	Fullar'n	f	W 11
Armstrong W J	"	f	S 32
Babb Samuel	Mitchell	f	E 2
Babb Edward,	Carlingford	f	7 6
Babb Wm	"	f	7 5
Bain John	"	f	5 1
Bain John,	Motherwell	f	18 24
Bain R H	Fullarton	f	8 18
Bain Wm	Carlingford	f	4 1
Baird Charles jr,	Motherwell	t	17 28
Baird Charles sr	"	f	18 28
Baird Martin	"	f	13 16
Baird Thomas,	Mitchell	f	3 27
Baker C R,	Fullarton	f	7 15
Baker C W,	Carlingford	f	6 6
Baker George,	Mitchell	f	js 4
Baker Henry,	Fullarton	f	W 15
Baker Samuel	"	f	6 16
Baker J A,	Carlingford	f	6 6
Baker Wm,	Fullarton	f	W 15
Bald George,	Sebringville	f	3 1
Balfour George,	Russeldale	f	S 28
Balfour Henry,	Mitchell	f	js 11
Balfour Henry,	Russeldale	f	S 28
Balfour John	"	f	11 22
Balfour J C	"	f	S 29
Balfour W C	"	f	S 29
Balfour W G	"	f	13 24
Balkwell J T,	Mitchell	f	4 19
Barley J T	"	f	2 23
Barley L A	"	f	3 22
Barr Hume,	Anderson	f	14 11
Barr James,	Motherwell	f	W 25
Barr J S,	Fullarton	f	5 29
Barr Robert,	Motherwell	f	W 23
Barthel Wm,	Mitchell	f	1 15
Bartlett John,	Fullarton	f	S 2
Baxter George,	Mitchell	t	2 20
Beer Jane,	Russeldale	f	S 34
Beer Richard,	Munro	f	5 27
Bell John,	Russeldale	f	N 33
Bell Robert,	Motherwell	t	18 26
Bennevis Fred,	Sebringville	f	5 14
Bennevis Henry	"	t	3 8
Blacklock David,	Carlingford	t	7 3
Bolton Clement,	Motherwell	f	E 25
Bolton James	"	t	E 26
Bolton John sr	"	t	10 1
Boos John,	Sebringvi le	f	3 3

DYMENT-BAKER LUMBER CO., BOX FACTORY, 271 TO 285 BATHURST STREET, LONDON

ASK FOR RICE'S PURE SALT. BEST FOR TABLE USE

MUTUAL RESERVE FUND LIFE ASSOCIATION Assessment System Mutual Principle

	POST OFFICE	CON.	LOT
Boos Michael	Sebringville	f	3 4
Bothwell Alex,	Motherwell	f	W 22
Botterill John,	Mitchell	f	4 20
Branton Henry	"	f	4 13
Brooks Charles	"	f	js 5
Brooks Mrs,	Munro	t	6 27
Brown A T,	Motherwell	f	10 3
Brown Ellen,	Fullarton	f	11 20
Brown James,	Motherwell	f	17 24
Brown R J	"	f	17 23
Brown Wm,	Fullarton	f	S 16
Brown Wm,	Motherwell	f	17 26
Brown W C,	Mitchell	f	6 13
Brown Wm jr,	Motherwell	t	17 24
Brunner Henry,	Sebringville	f	1 3
Butter George,	Munro	t	W 2
Butter John,	Motherwell	f	E 28
Byers Andrew	Mitchell	f	1 18
Byers John	"	f	1 18
Byers Richard	"	f	1 18
Byers Thomas	"	f	1 18
Byers Wm sr	"	f	1 15
Cahoun Robert,	Fullarton	f	8 10
Campbell Angus	"	f	6 18
Campbell Duncan	"	f	7 19
Campbell James	"	f	7 18
Campbell James	"	t	6 21
Campbell John	"	f	7 18
Campbell John	"	t	W 7
Campbell John,	Mitchell	f	2 20
Campbell John	"	f	5 21
Campbell J M,	Fullarton	f	6 18
Cann James,	Carlingford	f	9 2
Carbert Emanuel	"	f	7 3
Carbert Herbert	"	f	8 6
Carbert Wm	"	f	9 5
Caven Mary	Motherwell	f	E 27
Chowen W H	Mitchell	f	1 12
Clark Beatrice,	Russeldale	f	N 35
Clarke George,	Carlingford	f	8 1
Clarke James	"	f	5 2
Clarke John	"	f	9 1
Clarke Robert jr	"	f	8 3
Clarke Robert sr	"	f	7 6
Clarke Robert sr,	Russeldale	f	N 35
Clarke Wm	Carlingford	f	8 1
Clifton E E	Munro	f	7 28
Clifton Mary A	"	f	7 28
Cole Alexander,	Russeldale	f	N 34
Cole John	Carlingford	f	7 10
Cole John	Russeldale	f	N 34
Cole Robert	"	f	N 34
Coles J O	Munro	f	6 27
Collie Elizabeth	Russeldale	f	14 23
Collie James	"	f	14 23
Colquhoun E J	"	f	13 20
Colquhoun Hugh,	Mitchell	f	js 11
Colquhoun James	"	f	3 24
Cook Jacob	Carlingford	f	4 3
Cornish Amelia,	Russeldale	f	13 22
Cornish Edward	"	f	12 23
Cornish John	"	t	12 23
Cornish Wm	Fullarton	f	S 17
Courtice Wm	"	f	W 9
Cousins James,	Russeldale	t	10 26
Cowie R H	Carlingford	f	6 5
Cox Hannah	Mitchell	f	2 24
Cox Joseph	"	f	2 24
Crawford Robt jr,	Carlingford	f	7 4
Crawford Robert sr	"	f	7 4
Currelley Thomas,	Fullarton	f	W 18
Currelley W H	"	f	9 16
Curtis Charles	Gowrie	f	9 28
Curtis James	"	f	7 27
Curtis Robert	"	f	8 28
Dale Janet	Mitchell	f	6 9
Darling Thomas,	Russeldale	t	13 22
Davidson Abrah,	Carlingford	f	7 14
Davidson David	"	f	6 4
Davidson George,	Mitchell	f	1 21
Davidson John,	Carlingford	f	5 3
Davidson John	"	f	7 9
Davidson Wm	"	f	6 5
Davieson James	"	f	7 14
Davis Barnabas,	Fullarton	f	9 15
Davis David	"	t	9 12
Davis Samuel	"	t	9 17
Davis Warren	"	t	9 17
Dawson Neil,	Carlingford	f	18 26
Dawson Robert	Kirkton	f	14 21
Day John	Mitchell	f	2 21
Detwiler Andrew,	Motherwell	f	E 31
Doble James,	Russeldale	f	S 31
Dow Alexander,	Gowrie	f	10 28
Dow David,	Russeldale	f	N 30
Dow John	Gowrie	f	10 29
Dow Wm	Mitchell	f	8 8
Dowkes Sarah	"	f	2 24
Drummond Francis	"	f	2 21
Durrant Francis	"	f	5 20
Eckart George,	Sebringville	t	2 5
Edwards Thomas,	Mitchell	f	4 24
Elliott Thomas,	Russeldale	t	13 25
Etty David	Mitchell	f	1 21
Etty Robert	"	f	1 20
Evans George,	Carlingford	f	7 2

DYMENT-BAKER LUMBER CO., PLANING MILLS, 271 to 285 BATHURST STREET, LONDON, Sash, Doors, Blinds, Flooring, Siding, Etc

ASK FOR RICE'S PURE SALT. BEST for DAIRY & FARM USE

THE LARGEST NATURAL PREMIUM LIFE ASSOCIATION IN THE WORLD.
W. J. McMURTRY, Manager for Ontario. Freehold Loan Building, Toronto

	POST OFFICE	CON.	LOT
Evans Robert	Carlingford	f	7 2
Facey H C,	Russeldale	f	N 34
Fanson James	Munro	f	7 29
Fanson John	"	f	7 29
Fanson Thomas	"	t	W 5
Fawcett James,	Mitchell	f	2 18
Fawcett Wm	"	f	2 21
Feltz August	"	f	3 11
Ferguson John	"	t	2 23
Fewster George,	Anderson	t	14 16
Fewster James,	Motherwell	t	E 28
Fewster R R	Anderson	t	14 17
Fields Wm	Munro	t	E 6
Fischer Andrew,	Carlingford	f	4 3
Fischer Henry jr	"	f	4 8
Fischer Henry sr	"	f	4 14
Fischer Wm	"	f	5 10
Fletcher George,	Anderson	f	14 12
Fletcher Wm	"	f	14 12
Forrester Andrew	Mitchell	f	2 25
Forrester Wm	"	f	2 24
Foster George	Munro	f	W 5
Frame G L,	Carlingford	f	6 10
Francis Erle,	Fullarton	f	8 23
Francis F H	"	f	wb 17
Francis John,	Munro	f	7 25
Francis Selina,	Fullarton	f	8 23
Francis Thomas	"	f	9 23
Francis Wm,	Mitchell	f	wb 16
French Wm	"	t	3 28
Frier Wm,	Sebringville	t	1 6
Gale G H	Mitchell	f	5 29
Gale Henry	"	f	5 28
Garbutt Charles,	Carlingford	f	7 8
Gettler J R,	Russeldale	t	12 17
Gill George	"	f	N 33
Gill R B	"	f	12 23
Gill W H	Fullarton	f	S 30
Good John,	Motherwell	f	17 19
Goodwin Louis,	Munro	f	6 29
Gourley James,	Russeldale	f	12 20
Gourley Thomas,	Mitchell	f	js 4
Greene Josiah,	Fullarton	t	S 23
Greenwood Henry,	Munro	f	6 28
Greenwood Philip,	Mitchell	f	6 28
Hamilton Geo,	Carlingford	f	7 12
Hamilton Robert	"	f	7 5
Hamilton Robert,	Motherwell	t	17 24
Hanson Thomas	"	f	12 14
Hanson Wm	Russeldale	f	12 18
Harmer James	Fullarton	f	S 38
Harmer John,	Russeldale	t	10 26
Harmer J R,	Carlingford	f	7 5
Harper James	Carlingford	f	7 11
Harper James	"	f	6 11
Harper J W	"	f	6 12
Harper Maria	"	f	6 5
Harper Wm	"	f	7 11
Harris Wm,	Fullarton	f	7 16
Harris Oliver,	Munro	f	9 26
Harris Richard,	Russeldale	t	9 27
Harris Samuel	Munro	f	7 26
Harris T P	Gowrie	f	8 30
Harris Wesley	Munro	t	7 26
Hart Agnes,	Fullarton	f	S 25
Hart John	"	f	9 15
Hawkey Alfred,	Kirkton	t	wb 16
Hawkey Daniel	"	t	wb 17
Haynes Edward,	Fullarton	f	W 16
Haynes Gerrance	"	f	W 14
Haynes John	"	f	E 13
Heal F W	Mitchell	f	W 2
Heal Henry	Munro	f	8 27
Heal Janet	Gowrie	f	9 29
Heal John	Mitchell	f	js 9
Heal Robert,	Gowrie	f	9 29
Heal Sarah J	"	f	9 29
Heal Thomas	Mitchell	f	3 24
Heal Wm	"	f	5 26
Henry George	"	f	3 29
Hetherington Jas,	Fullarton	f	11 18
Hicks J T	Mitchell	t	2 24
Hill W H,	Russeldale	t	N 35
Hoch Katharine,	Sebringville	f	1 6
Hodge John,	Anderson	f	14 10
Hodge Wm jr,	Mitchell	f	2 29
Hodge Wm sr	"	f	2 29
Hodgert Alexand,	Russeldale	f	S 34
Hodges Joseph,	Mitchell	f	6 8
Hoffmier Leonard,	Sebringv'l	f	S 4
Hollinger Philip,	Carlingford	f	4 11
Huxley Catharine,	Russeldale	f	11 21
Irvine James	Mitchell	f	5 19
Ische August	Sebringville	f	4 12
Ische Wm	"	f	4 12
Jackson Henry,	Mitchell	f	3 28
Jackson James	"	f	3 26
Jackson Joseph	"	f	2 16
Jackson Robert	"	f	2 28
Jacob John	"	f	1 9
Jacob Wm	"	f	1 9
Jamieson Caroline	Carlingford	f	N 38
Jamieson James,	Russeldale	f	S 37
Jamieson Robert,	Fullarton	f	N 36
Jamieson Thomas,	Russeldale	f	S 37
Jenkins John	Mitchell	f	js 7

DYMENT-BAKER LUMBER CO. Lumber Yards, Planing Mill, Box Factory and Wood Carving. 271 Rathburst Street, London

ASK FOR RICE'S PURE SALT. BEST FOR TABLE USE

MUTUAL RESERVE FUND LIFE ASSOCIATION Assessment System Mutual Principle

	POST OFFICE	CON.	LOT
Jenkinson Emily	Mitchell	f	1 18
Jordan Duke,	Fullarton	f	S 33
Jordan George	"	f	S 25
Jordan John,	Mitchell	t	2 24
Jordan Samuel	Fullarton	f	6 17
Kane Charles	Mitchell	f	2 15
Kane Thomas	"	f	2 15
Karn Adam	"	f	1 10
Kelland John,	Russeldale	f	13 26
Kemp George,	Gowrie	t	9 30
Kidd John	Mitchell	f	3 19
Klien Jacob	"	f	2 15
Klien John	"	f	1 19
Knott Samuel,	Carlingford	t	7 5
Knott Wm	"	f	7 6
Knowles T A	"	t	6 9
Kreamer Arthur,	Fullarton	t	6 20
Kreamer George sr,	Mitchell	f	1 8
Kries George,	Carlingford	f	5 8
Kries John	"	f	5 8
Kries John,	Mitchell	f	1 16
Kries Louis	"	f	5 13
KruspeChristopher	Sebringv'lf		3 5
Laing Alexander,	Russeldale	f	S 33
Laing John,	Motherwell	f	13 13
Laing Thomas,	Russeldale	t	S 33
Laing W J,	Motherwell	f	13 13
Leadstone George,	Anderson	f	14 17
Lemmon Wm,	Mitchell	f	1 17
LeversageEgeston,	Carlingf'd	t	9 4
Leversage George	"	f	9 4
Leversage G W	"	f	8 4
Leversage Wm	"	f	9 4
Leversage W E	"	f	8 4
Levy James,	Fullarton	t	E 17
Levy John	"	t	E 18
Linton Alexander,	Mitchell	f	4 30
Linton Mrs	"	f	5 30
Litt D S,	Sebringville	f	3 2
Litt J M,	Carlingford	f	4 2
Litt Margaret	Sebringville	f	4 2
Litt Valentine	"	f	4 2
McClacherty David,	Mitchell	f	js 1
McCullough Thos,	Fullarton	f	W 11
McDougall Alexander	"	f	8 14
McDougall Dugald,	Mitchell	f	3 23
McDougall John,	Fullarton	f	8 14
McFadyen Alexander	"	t	S 30
McFadyen Wm,	St Marys	f	18 30
McGee James,	Mitchell	f	2 17
McGill Sarah,	Fullarton	f	8 15
McIntoshRobt sr,	Motherwell	f	E 27
McIntyre Hugh,	Mitchell	f	E 2
McIntyre Joseph,	Motherwell	f	E 26
McIntyre J R	Fullarton	f	11 19
McKenzie Don,	Motherwell	f	W 30
McLean Duncan,	Russeldale	t	N 29
McLellan David,	Munro	t	W 4
McMurray Thomas,	Fullarton	t	8 12
McNay Mary	Mitchell	f	1 17
McNeill John	Fullarton	f	11 17
McNeill J S	"	f	9 14
McNeill Margaret	"	f	S 18
McNeill Simon,	Motherwell	t	E 23
McPherson John,	Gowrie	f	10 29
Mahaffy Samuel,	Mitchell	f	4 29
Margarch Philip,	Motherwell	f	W 26
Martyn Mary,	Fullarton	f	S 47
Martyn Walter	"	f	N 37
Melville George,	Russeldale	f	N 30
Messerschmidt A,	Sebringv'lf		3 9
Miller Alexander,	Carlingford	f	18 19
Miller Walter	"	f	9 6
Miller Wm	"	t	18 19
Mills George	Fullarton	f	6 2
Mitchell Jessie,	Motherwell	f	W 29
Mitchell Wm jr,	Carlingford	f	6 13
Mitchell Wm sr	"	f	7 13
Moore Eliza	Gowrie	f	9 30
Moore James,	Sebringville	t	1 6
Morey Merritt	Munro	f	8 26
Morris Francis sr,	Fullarton	f	7 17
Morrison A A	"	f	W 21
Morrison Henry	"	f	W 19
Morrison Wm	"	f	W 19
Morrow Joseph	"	f	S 31
Morse Charles,	Motherwell	f	17 20
Morse John	"	f	17 20
Morse Robert	"	f	18 20
Morse Thomas,	Carlingford	f	7 5
Munro Wm	Munro	f	6 27
Murray J S	Motherwell	f	17 24
Murray J W	"	t	E 24
Mutton Arthur,	Mitchell	f	4 28
Mutton Robert	"	f	4 27
Muxworthy John,	Russeldale	f	10 26
Muxworthy Thos,	Fullarton	f	S 8
Myers Frederic,	Sebringville	f	2 7
Nairn James	Motherwell	f	8 12
Nairn Matilda	"	f	18 27
Neigh George	Mitchell	f	1 11
Nethercott Fred,	Russeldale	f	13 17
Nethercott James,	Mitchell	f	E 1
Nethercott Richard	"	f	E 3
Nethercott Rich,	Russeldale	f	12 24
Nethercott Samuel	"	f	12 16

DYMENT-BAKER LUMBER CO. Wholesale and Retail Lumber, Lath, Shingles, Etc. 271 to 285 Bathurst Street, London

ASK FOR RICE'S PURE SALT. BEST FOR DAIRY & FARM USE

ALL DEATH CLAIMS IN DOMINION PAID BY CHECK on Montreal or Toronto

	POST OFFICE	CON.	LOT
Neverline Peter, Sebringville	f	2	2
Neverline Wm "	f	2	2
Ney Jacob Carlingford	f	5	5
Nichols David Mitchell	f	3	16
Nichols James "	f	4	21
Nichols Joseph "	f	3	18
Nichols Robert "	f	4	21
Nichols Walter "	f	1	15
Oliver Adam, Motherwell	t	18	30
Oliver David "	f	10	2
Park James, Russeldale	f	S	35
Parker Joseph, Motherwell	f	E	31
Parker Wm "	f	E	25
Parsons Jabez "	f	11	1
Pauli George Mitchell	t	3	10
Pauli John "	f	5	13
Pauli Peter Russeldale	t	S	34
Paulin Valentine sr, Mitchell	f	3	14
Pettapiece J R, Motherwell	f	17	24
Phillips John Mitchell	t	4	29
Phipps W J Fullarton	f	8	11
Pomeroy R H "	f	S	39
Porteous John "	f	E	18
Porteous Wm Mitchell	f	E	17
Potter James "	f	2	10
Potts Wm "	f	3	20
Pridham Alice "	f	js	2
Pridham Jasper, Munro	f	9	24
Pridham John "	f	9	25
Pridham Thomas, Gowrie	f	8	29
Pridham Wm Russeldale	f	S	30
Pringle George, Motherwell	f	E	28
Pym Wm Anderson	t	14	15
Rabb S J, Mitchell	f	1	13
Rainey John, Carlingford	f	6	6
Ratz Conrad, Mitchell	f	3	15
Ratz John "	t	1	17
Rea S J, Motherwell	t	E	22
Reid Charles, Fullarton	f	10	19
Reid Philip "	f	10	18
Reid W J "	f	W	11
Ribey John Anderson	f	14	14
Rice Robert Fullarton	f	8	16
Rice Wm "	f	9	13
Ridge Eliza J "	f	S	15
Ridge Joseph "	t	S	8
Roach Nicholas, Russeldale	f	14	19
Roberts Aaron, Fullarton	f	N	39
Roberts Isaac "	f	S	4
Robinson Albert, Mitchell	f	4	17
Robinson David "	f	2	19
Robinson John "	f	4	18
Robinson John jr, Carlingford	t	6	8
Robinson John sr, Mitchell	f	6	8
Robinson R B "	f	4	16
Robinson R F "	f	js	4
Robinson Thomas "	f	2	27
Robinson Wm "	f	3	27
Robinson Wm "	f	3	17
Robinson Wm, Russeldale	f	14	25
Roger George, Fullarton	f	E	19
Roger Isabella, Motherwell	f	E	24
Roger J P, St Marys	f	E	22
Roger J R, Fullarton	f	W	20
Roger Robert, Motherwell	f	E	19
Roger Wm "	f	E	24
Roger W J, Fullarton	f	W	20
Rogers Henry "	f	S	21
Rogers H W "	f	S	21
Rogers Richard "	f	8	22
Rogers Wm "	f	8	36
Rohfrietsch John, Sebringv'l	f	1	4
Rohfrietsch Mich, Carlingford	f	4	7
Rohfrietsch Val, Sebringville	f	2	4
Rolph J T, Mitchell	f	5	22
Ross Alfred, Russeldale	f	12	21
Ross Joseph "	f	13	21
Ross Mrs "	f	13	21
Ross Wm, Motherwell	f	12	22
Roy Alexander, Russeldale	f	N	32
Roy J G "	t	S	32
Roy Robert "	f	12	26
Roy R D "	f	N	31
Rumford Thomas, Fullarton	f	8	15
Russell Helen, Russeldale	f	S	34
Russell Hugh, Motherwell	f	E	29
Russell James "	f	W	27
Russell J L, Russeldale	f	S	34
Russell W J "	f	S	34
Saakel August, Mitchell	f	4	15
Saakel August jr "	f	4	15
Saakel Christian "	f	3	11
Saakel John "	f	4	15
Sample Samuel, Fullarton	f	S	37
Sandercock Richard "	f	E	16
Sanders Christian, Carlingford	f	5	11
Schellenberger August "	f	4	9
Schellenberger HL, Sebring'e	f	2	5
Schellenberger John "	f	2	6
Schellenberger Mich jr "	f	3	6
Schellenberger Mich sr "	f	3	7
Schellenberger Nicholas "	f	2	5
Schmidt Charles, Mitchell	f	2	12
Schrouder Aug, Carlingford	f	5	9
Schrouder George "	f	5	4
Scott W H, Anderson	f	14	17

DYMENT-BAKER LUMBER CO.; BOX FACTORY, 271 TO 285 BATHURST STREET, LONDON

ASK FOR RICE'S PURE SALT. BEST FOR TABLE USE

LIFE INSURANCE AGENTS can better their position by working the Assessment System.

	POST OFFICE	CON	LOT
Seebach Adam, Carlingford	f	5	7
Seebach Edward	" f	4	14
Seebach G P, Sebringville	f	1	5
Seebach Louis, Carlingford	f	4	11
Seebach Mary, Sebringville	f	1	6
Seebach Nicholas	" f	1	2
Seebach Peter, Carlingford	f	5	6
Seebach Philip	" f	4	12
Sellars Ann, Mitchell	f	5	28
Selves John	" t	W	2
Selves Richard, Gowrie	t	9	30
Selves R J, Russeldale	f wb		18
Simpson Francis, Kirkton	f	14	24
Simpson Seth	" f	14	24
Skinner Josiah, Munro	f	W	3
Smith James, Fullarton	f	11	15
Smith J D, Carlingford	f	18	21
Smith Robert, Motherwell	t	9	9
Smith Wm jr, Mitchell	f	3	15
Smith Wm sr	" f	3	15
Spec George, Fullarton	t	8	13
Spice Wm, Motherwell	f	17	21
Stacey Nellie, Fullarton	f	9	17
Stacey Thomas	" f	W	13
Standeaven Francis, StMarys	f	E	29
StandeavenThos, Motherwell	t	E	29
Steinacher John, Mitchell	t	2	9
Sterritt Wm, Motherwell	f	E	26
Stevenson Wm, Kirkton	f	14	18
Stewart Andrew, Carlingford	f	8	5
Stewart Ann	" f	8	5
Stewart Dugald, Russeldale	f	10	30
Stewart Hugh	" f	10	30
Stewart J D	" f	N	35
Stewart T A, Carlingford	t	7	6
Stewart Wm jr	" t	7	6
Stewart Wm sr	" f	7	6
Stewart W R, Mitchell	f	4	32
Stoscopf Mich jr, Carlingford	f	4	4
Stoscopf Michael sr	" f	4	5
Stoscopf Wm	" f	4	5
Studor George, Sebringville	f	1	1
Studor Henry	" f	1	1
Sutton John, Russeldale	f	10	26
Taylor Wm, Mitchell	f	8	13
Thiel Adam	" f	2	11
Thiel Conrad	" f	2	8
Thiel C K	" f	5	18
Thiel John	" f	5	16
Thompson John, Motherwell	f	18	27
Thompson Robert, Fullarton	f	6	19
Tier Wm, Motherwell	f	10	2
Tinning David, Carlingford	f	6	4
Tinning Wm, Carlingford	t	6	1
Treemeer Alexander, Gowrie	t	8	29
Tuer John, Mitchell	f	2	22
Turner E A, Carlingford	f	9	3
Turner Lional "	f	7	1
Turner L F W "	f	8	2
Ulleriche Ferdinand "	f	4	6
Ulleriche Wm "	t	4	7
Urquhart Andrew, Mitchell	f	2	30
Urquhart George, Fullarton	f	11	16
Urquhart Robert "	f	W	16
Vivian George, Mitchell	f	1	30
Vivian Joshua "	f	1	30
Vosper Edward "	f	2	17
Vosper Thomas "	f	4	24
Vosper Wm "	f	4	25
Waddell John, Fullarton	f	S	32
Waddell John, Motherwell	f	18	25
WaghornRichard, Russeldale	t wb		18
Walker Alexander, Mitchell	f	13	25
Walker Daniel, Russeldale	f	S	34
Walkom Charles, Munro	f	E	4
Walkom John "	f	W	6
Walkom Walter "	f	W	6
Walkom W J "	f	8	24
Walks David, Anderson	f	14	13
Walter John Munro	f	8	25
Ward James, Fullarton	f	S	20
Ward Robert, Motherwell	f	13	14
Ward Thomas, Fullarton	f	12	19
Watson Andrew, Motherwell	f	E	20
Watson James "	f	E	20
Watson Richard "	f	17	21
Watson Richard "	f	E	21
Waugh Wm Mitchell	f	1	14
Wickie August "	f	3	12
Wiles John "	f	5	29
Wiles John, St Marys	f	14	15
Wiles Richard, Anderson	f	14	16
Wiles Richard, Motherwell	f	E	30
Wiley Adam Russeldale	t	11	21
Wiley John Mitchell	f	2	13
Wiley Thomas "	f	2	13
Willard Albert Motherwell	t	W	22
Williams Thomas, Munro	f	6	30
Williams Wm, Collingwood	f	7	30
Willows H J, Carlingford	f	7	5
Willows Susan "	f	7	5
Wilson John, Fullarton	t	8	18
Winnacott Thos, Russeldale	t	S	34
Withel John, Mitchell	f	5	17
Woodley James, Fullarton	f	W	11
Woodley James "	f	S	39

DYMENT-BAKER LUMBER CO., PLANING MILLS, 271 to 285 BATHURST STREET, LONDON. Sash Doors, Blinds, Flooring Siding Etc

ASK FOR RICE'S PURE SALT. BEST FOR DAIRY & FARM USE

As presented by the attractive plans of THE MUTUAL RESERVE FUND LIFE

	POST OFFICE		CON.	LOT
Woodley John	Fullarton	f	W	12
Woodley J W	"	f	W	8
Woodley W H	"	f	W	11
Yeo Daniel,	Mitchell	f	3	30
Yeo D H	"	t	3	30
Young Alexand,	Motherwell	f	E	28
Young George	"	f	13	12
Yule Sarah,	Fullarton	f	S	34
Yule Wm jr	Kirkton	f	14	20
Yule Wm sr	"	f	14	20

HIBBERT TOWNSHIP.

The address given after each name is the post office address.

ABBREVIATIONS:—f. Freeholder ; t. Tenant ; n. North Thames Road.

	POST OFFICE		CON.	LOT
Aberhart Charles,	Staffa	f	9	29
Aikins David,	Dublin	f	D	23
Aikins Samuel	"	t	2	12
Aikins Wm	"	f	2	12
Alexander John			12	26
Allen Anthony,	Cromarty	f	11	19
Allen John	Staffa	f	10	9
Allen Wm	Seaforth	f	4	27
Annis Ezra,	Mitchell	f	1	10
Archer Edward	"	f	2	3
Archibald Andrew,	Seaforth	f	5	29
Atkinson James	"	f	5	25
Atkinson Joseph	"	f	5	27
Baker Elijah,	Dublin	f	1	14
Balfour David,	Russeldale	f	12	2
Balfour George,	Mitchell	t	5	5
Balfour Henry	"	f	3	5
Balfour Henry	"	f	5	5
Balfour James,	Russeldale	f	12	1
Balfour John,	Mitchell	f	4	5
Balkwell Richard,	Staffa	f	9	8
Barbour James	"	f	9	19
Barbour Robert	"	f	7	19
Barr John	"	f	10	5
Barr J G,	Cromarty	f	11	5
Barry Daniel	Seaforth	f	4	25
Barry Dennis	Dublin	f	5	23
Barry James	"	f	4	23
Barry Michael	"	f	4	23
Barry Richard,	Seaforth	f	3	24
Belfour John,	Dublin	f	2	9
Bell John	Munro	f	6	1
Bell Maxwell,	Mitchell	f	6	1
Bell Robert	"	f	5	1
Bell T R,	Cromarty	f	13	20
Bell Wm	"	f	10	16
Bergin James,	Seaforth	f	5	20
Bickell Margaret,	Staffa	f	8	16
Biles Sarah E,	Mitchell	f	1	11
Bodkin James,	Russeldale	t	12	2
Boyle Alexander,	Cromarty	f	10	15
Brennan John,	Dublin	f	2	20
Brennan Thomas	"	f	2	20
Brintnell John,	Chiselhurst	f	12	26
Britton John,	Mitchell	f	2	8
Britton J W	"	f	3	6
Broadfoot James,	Chiselhurst	f	14	26
Brook Thomas,	Cromarty	f	10	27
Brook Charles,	Mitchell	f	6	5
Bruce Andrew,	Cromarty	f	13	14
Burchell Jason,	Mitchell	f	2	4
Burchell Robert	"	f	3	4
Burk John,	Staffa	f	6	23
Burk Walter	"	t	4	23
Burk Wm	"	t	5	27
Burk W T,	Dublin	f	D	15
Burns James,	Staffa	f	6	13
Burns Malachi	"	f	7	15
Burns Michael	"	f	7	16
Butler John,	Cromarty	f	13	12
Butler Wm	"	f	13	11
Butson George,	Staffa		7	17
Butson John	"	f	8	14
Butson John	"	t	8	15
Butson J O	"	t	S	5
Butson Leonard	"	f	S	49
Butson W M,	Mitchell	f	2	3
Cairns John,	Dublin	f	5	21
Callan John	"	f	3	19
Campbell James,	Cromarty	f	12	11
Campbell Peter,	Chiselhurst	f	10	21
Campbell Wm,	Staffa	f	S	4
Carlin Francis	"	f	S	15
Carlin James,	Seaforth	t	2	30
Carlin Joseph	"		2	30
Carlin Patrick	"	f	1	23

ASK FOR RICE'S PURE SALT. BEST FOR TABLE USE

DYMENT-BAKER LUMBER CO. Lumber Yards, Planing Mill, Box Factory and Wood Carving. 271 Bathurst Street, London

MUTUAL RESERVE FUND LIFE ASSOCIATION Assessment System Mutual Principle

	POST OFFICE	CON.	LOT			POST OFFICE	CON.	LOT	
Carlin Philip	Seaforth	f	1	24	DeCantillon James,	Dublin	f	1	18
Carmichael John,	Staffa	f	8	16	DeCourcey Peter	"	f	1	20
Carpenter Charles,	Dublin	f	2	14	Devereaux John,	Mitchell	f	4	30
Carpenter Edward	"	f	4	16	Diegel George	Dublin	f	D	105
Carpenter Elizabeth	"	f	D	65	Dillon Wm	Staffa	f	6	19
Carpenter J Mrs	"	f	1	17	Docking Edwin	"	f	6	8
Carpenter Michael	"	t	1	14	Docking J F	"	f	7	7
Carpenter Wm	"	t	2	14	Donnelly John	Dublin	f	5	13
Carpenter W H	"	t	1	17	Donnely Martin	"	f	5	13
Cassidy W T	"	f	3	12	Dorsey J Mrs	Seaforth	f	2	16
Chambers John,	Chiselhurst		11	27	Dorsey Michael	Dublin	f	1	21
Chappel A N,	Staffa	f	7	17	Douglas Stephen,	Mitchell	t	1	3
Chappel Margaret,	Cromarty		13	9	Dow Alexander	Gowrie	f	9	2
Christie Dav jr,	Russeldale	f	12	11	Dow James	Cromarty	f	11	3
Christie David sr	"	f	12	3	Dow John	"	f	11	4
Chubb W F,	Staffa	f	8	16	Dow John	Gowrie	f	9	1
Coleman Edward,	Seaforth	f	D	8	Dow John	"	f	10	1
Coleman James,	Staffa	f	8	29	Dow Wm	Cromarty	f	11	4
Coleman Robert	"	f	8	29	Downey Ellen	Seaforth		1	26
Coleman Thomas,	Seaforth	f	D	8	Downey Harvey	"	f	2	26
Collie Elizabeth,	Dublin	f	3	18	Downey John	"	f	2	26
Colquhoun A A,	Gowrie	f	9	5	Downey Joseph	"		2	26
Colquhoun Ellen,	Staffa	f	9	5	Downey Michael	"	f	2	26
Colquhoun James,	Gowrie	f	8	2	Downey Stephen	"	f	1	26
Colquhoun Silas	"	f	8	3	Doyle Michael	Dublin	f	D	24
Colquhoun Thomas	"	f	8	3	Drake J E	Staffa	f	8	22
Colquhoun Wm	"	f	8	2	Drake S M	"	f	9	18
Colquhoun Wm	"	f	8	1	Drake W H	"	f	9	17
Connolly Thomas,	Staffa	f	6	23	Drover John	Chiselhurst	f	13	29
Couch Joseph,	Chiselhurst	f	13	23	Drown Cephas	Staffa	t	4	8
Coyne Matthew,	Staffa	f	6	27	Drown Peter	Mitchell	f	4	8
Coyne Michael	"	f	7	22	Dungy Thomas	Dublin		6	2
Coyne Patrick	"	f	7	22	Dunlop J Mrs	Cromarty		11	21
Craig Henry			1	18	Dunlop Wm	"	f	11	21
Crawford George,	Dublin	t	D	1	Dyer John	Dublin	f	D	11
Crawford Margaret,	Cromarty		12	15	Elderkin Robert	Mitchell	f	6	2
Crawford Thomas,	Dublin	f	D	9	Enright Thomas	Dublin	t	4	16
Cronin Daniel	Seaforth	t	2	24	Evans Peter	"	t	2	16
Cronin Dennis	"	f	2	27	Fatzmyer George,	Seaforth	f	3	29
Cronin James	"	f	2	27	Fawcett Thomas	Dublin	f	5	9
Cronin John	"	t	2	24	Fawcett Wm	"	f	4	12
Currie Elizabeth,	Gowrie	f	8	9	Feeney James	"	f	4	14
Currie Hugh	Cromarty	f	11	8	Feeney Martin	Staffa	f	9	13
Currie John	"	f	11	7	Feeney Patrick	Dublin	f	3	13
Dalrymple Wm	"	f	12	5	Feeney Thomas	Staffa	f	9	9
Dalton John	Seaforth	f	2	28	Feeney Wm	Dublin	f	3	12
Dalton Robert jr	Staffa	f	9	15	Fell John	Staffa	f	8	24
Dalton Robert sr	"	f	8	70	Fell Wm	"	f	8	25
Darling Alexander,	Dublin	t	1	22	Fitzgerald Gerald	Dublin	f	1	11
Davis David	Staffa	f	9	24	Fitzgerald John,	Chiselhurst	f	12	30
Davis James	Dublin	t	D	74	Forbes Richard	Dublin	f	1	13
Davis Robert	Farquhar	t	14	11	Forbes T Mrs	"	f	1	13
Davis Wm	Staffa	f	8	26	Fraser D A	"	f	1	13

DYMENT-BAKER LUMBER CO. Wholesale and Retail Lumber, Lath, Shingles, Etc. 271 to 285 Bathurst Street, London

ASK FOR RICE'S PURE SALT. BEST FOR DAIRY & FARM USE

Insurance in Force over 330 Millions Death Claims Paid over 28 Million
W. J. McMURTRY, Manager for Ontario. Freehold Loan Building, Toronto

	POST OFFICE	CON.	LOT
Friel John	Dublin	f 5	17
Fuller Robert,	Munro	t 6	5
Fulton John,	Farquhar	f 14	16
Gallagher Francis,	Dublin	f 4	15
Gardner James,	Farquhar	f 14	8
Garrick M Mrs,	Dublin	f D	4
Geary Thomas,	Seaforth	f 8	30
Gilgan R N,	Chiselhurst	f 14	28
Gillespie Neil,	Cromarty	f 10	17
Glenn John,	Chiselhurst	f 13	24
Glenn Thomas	"	f 14	25
Golden Henry,	Dublin	5	15
Good R C,	Staffa	6	6
Gorle Catharine,	Gowrie	f 10	10
Gormley harles,	Seaforth	f 7	28
Gormley J J,	Dublin	f 5	15
Gourlay W J	"	f D	42
Graham Archibald,	Gowrie	f 10	2
Gray David,	Mitchell	f 4	5
Gray Howard,	Munro	f 6	4
Gray John,	Mitchell	f 5	4
Gray Maxwell,	Munro	f 6	4
Gray W H,	Mitchell	f 4	8
Groot Edward,	Dublin	f D	86
Hackney Alexander,	Farquhar	f N	24
Hackney David	"	f N	27
Hackney Wm,	Cromarty	f 14	12
Hall Wm,	Chiselhurst	f 13	30
Hambly Francis,	Staffa	f S	3
Hamilton F L,	Cromarty	f 11	15
Hamilton F R	"	f 10	8
Hamilton Hugh,	Staffa	f 6	24
Hamilton James	"	f 7	21
Hamilton James	"	f S	7
Hamilton Thomas	"	f S	7
Hannah Samuel,	Cromarty	t 11	25
Hannan Joseph,	Mitchell	f 2	5
Hannan Wm,	Russeldale	2	3
Hanson Wm,	Cromarty	f 12	2
Harbourn Ann		4	15
Harbourn John,	Dublin	f 7	17
Harbourn Matthew,	Staffa	f 6	12
Harbourn Sarah,	Cromarty	14	10
Harris Edwin,	Mitchell	f 4	1
Harris J E,	Munro	f 6	3
Harris Reuben	"	f 6	3
Harris Samuel,	Mitchell	f 5	2
Hart Edward	Seaforth	f 3	29
Hastings John,	Munro	f 7	24
Hastings John,	Staffa	f 6	21
Hastings Wm	"	f 6	22
Hastings Wm jr,	Munro	f 7	25
Heffernan Michael,	Seaforth	f 1	27
Herron G Mrs,	Staffa	f S	72
Hickey Michael,	Dublin	f 2	17
Hicks Stephen,	Cromarty	t 13	7
Hicks Thomas,	Chiselhurst	f 13	30
Hill David,	Staffa	f S	
Hill David	"	f 8	27
Hill James	"	f 8	28
Hobkirk George,	Chiselhurst	f 14	27
Hobkirk George jr	"	f 14	27
Hocking James,	Cromarty	f 10	7
Hocking W E	"	f 10	3
Hodgson Robert,	Mitchell	f 4	4
Hoggarth James,	Cromarty	f 10	24
Hoggarth Richard	"	f 10	25
Hoggarth Robert	"	f 11	24
Hoggarth Robert jr	"	f 11	23
Hoggarth R G	"	f 10	28
Hoggarth Sarah	"	f 10	15
Hoggarth Thomas	"	f 10	19
Holden Janet,	Cromarty	f 8	1
Holland M Mrs,	Dublin	f D	15
Hooper Frederick,	Mitchell	f 6	9
Hooper John,	Munro	f 6	2
Hooper Samuel	"	f 6	2
Horton James,	Chiselhurst	f 14	25
Howard George,	Dublin	f D	99
Hurlburt T G,	Mitchell	f 1	6
Hutchison F D	Cromarty	t S	1
Hutchison John	Munro	f 7	2
Hyslop James,	Cromarty	f 10	15
Izzard Josiah	"	f 11	12
James P E	Munro	f 7	7
Jefferson Charles,	Dublin	f 2	9
Jefferson John	"	f 3	10
Jefferson John jr	"	f 3	1
Jefferson Wesley	"	f 2	10
Jeffery Wm	Staffa	f 9	20
Jewell Jabez,	Mitchell	f 2	1
Johnston Hannah		10	15
Johnstone George,	Mitchell	f 3	8
Johnstone Robert	"	f 3	8
Jordan James,	Dublin	f 2	18
Jordan Peter	"	f 3	22
Jordan Wm	"	f 2	17
Keef Michael,	Chiselhurst	f 12	30
Kelland Robert	Cromarty	f 14	10
Kellington Thomas,	Mitchell	t 4	2
Kellington Wm	"	t 4	2
Kelly Michael,	Dublin	f 5	16
Kemp John	Staffa	f 8	10
Kennedy Hugh	"	f 9	7
Kennedy James	Dublin	f D	32
Kennedy Joseph	"	t 1	19

DYMENT-BAKER LUMBER CO. BOX FACTORY, 271 TO 285 BATHURST STREET, LONDON

ASK FOR RICE'S PURE SALT. BEST FOR TABLE USE

MUTUAL RESERVE FUND LIFE ASSOCIATION Assessment System Mutual Principle

	POST OFFICE	CON.	LOT		
Kenner John	Staffa	t	S	P	
Kenney John	Dublin	t	1	19	
Kenney Thomas	"	f	D	4	
Kenney Wm,	Mitchell	t	D	62	
Kerslake John,	Cromarty	f	11	22	
Kerslake Osbert	"	f	11	22	
Kerslake Shilsten,	Staffa	f	9	26	
Kerslake Wm,	Cromarty	f	10	23	
Kinsman Walter	Dublin		4	16	
Kleman Wm	"	f	D	6	
Klinkhamer Michael	"	f	D	M	
Laing Thomas,	Cromarty	f	11	13	
Lamond Malcolm	"	f	7	13	
Lamond Malcolm	"	f	10	15	
Larner J Mrs	Staffa	f	7	26	
Lavery John	Dublin	f	4	10	
Lavery Robert	"	f	5	10	
Lavin Francis,	Seaforth	f	5	28	
Lavin John	"	f	5	28	
Layburn Wm	Dublin	t	4	13	
Leary George,	Cromarty	f	13	13	
Leeming Thomas,	Chiselhurst	f	11	25	
Leitch Wm,	Cromarty	f	10	27	
Linton Alexander,	Staffa	f	4	13	
Linton Daniel	Mitchell	t	5	3	
Linton J S	Staffa		5	1	
Litt E J	Dublin	t	D	101	
Livingston Richard,	Cromarty	f	11	12	
Livingston Robert	"	f	11	12	
Long James	Staffa	f	7	25	
Lyons Sarah			2	15	
McAleer Francis,	Dublin	f	5	19	
McAleer John	"	f	4	14	
McCann Francis,	Seaforth	f	1	25	
McCann John	"	f	1	25	
McCann Peter	"	f	3	30	
McClocklin David,	Mitchell	f	1	4	
McClocklin Frederick	"	f	2	4	
McClocklin Thomas	"	f	1	4	
McConnell David	Seaforth	t	5	30	
McConnell Francis,	Dublin	f	3	19	
McConnell John,	Seaforth	f	7	30	
McCurdy Daniel,	Farquhar	f	N	23	
McCurdy Samuel	"	f	N	23	
McCurdy Thomas	"	f	N	22	
McCutcheon W H	Mitchell	f	3	11	
McDavid Bernard,	Dublin	f	D	16	
McDermot Timothy	"	f	D	95	
McDonald H J,	Cromarty	f	10	30	
McDougald Allan	"	f	13	6	
McDougall Daniel,	Staffa	f	8	12	
McDougall Duncan	"	f	8	12	
McDougall John,	Farquhar	f	14	18	
McGowan M Mrs,	Dublin	f	D	9	
McGrath Patrick	"	f	4	11	
McGrath Peter	Seaforth	t	1	29	
McIlraith John,	Cromarty	f	10	16	
McInnis Malcolm,	Mitchell	f	3	5	
McIvor Henry	Seaforth	f	7	29	
McIvor John	"	f	6	28	
McIvor Patrick	"	f	6	29	
McKaig Angus,	Chiselhurst	t	13	30	
McKaig Donald,	Cromarty	f	12	14	
McKellar Alexander	"	f	12	10	
McKellar Alexander	"	f	10	18	
McKellar Donald	"	f	11	15	
McKellar Duncan	"	f	11	16	
McKellar Neil	"	f	12	9	
McKenna J J	Seaforth	f	1	15	
McLachlan Alex,	Cromarty	f	11	18	
McLachlan Donald	"	f	10	20	
McLaren Duncan	"	f	13	16	
McLaren J A	"	f	13	18	
McLaren J Mrs	Dublin	f	D	83	
McLaren W L	Cromarty	f	13	19	
McLean Archibald	"	f	13	8	
McLean John	"	f	13	8	
McLeay Hugh	Staffa	f	6	7	
McLellan Andrew,	Dublin	f	4	19	
McLellan Wm	"	f	4	17	
McMillan Flora	Staffa	f	S	52	
McNaughton D,	Chiselhurst	t	13	26	
McQuoid Henry	"	f	1	16	
McTaggart John	Staffa	f	S	57	
McTaggart J Mrs	"	f	S	57	
McVey John	"	f	S		
Machan R J	Mitchell	f	2	1	
Machan Wm	Seaforth	f	4	25	
Mahaffy Gibson,	Mitchell	t	5	1	
Mahaffy John	"	f	5	7	
Mahaffy Thomas	"	f	5	8	
Mahaffy Wm	"	f	4	7	
Malcolm Duncan	"	f	1	8	
Maloney Patrick	Dublin	f	5	19	
Maloney Timothy	"	f	4	21	
Marshall Edward,	Seaforth	f	3	27	
Martin George,	Cromarty	f	13	20	
Masales Wm	Mitchell	f	1	3	
Matthews C Mrs,	Staffa	f	6	25	
Mathews Edmond,	Dublin	f	5	22	
Maudson John,	Chiselhurst	f	13	22	
Melady Edward,	Dublin	f	5	22	
Melady Francis	"	f	4	21	
Melady Joseph	Seaforth	f	4	28	
Melady Thomas	"	f	3	28	
Melville John	Cromarty	t	12	22	

DYMENT-BAKER LUMBER CO., PLANING MILLS, 271 to 285 BATHURST STREET, LONDON, Sash, Doors, Blinds, Flooring, Siding, Etc

ASK FOR RICE'S PURE SALT. BEST for DAIRY & FARM USE

THE LARGEST NATURAL PREMIUM LIFE ASSOCIATION IN THE WORLD.
W. J. McCURDY, Manager for Ontario. Freehold Loan Building, Toronto

	POST OFFICE	CON.	LOT			POST OFFICE	CON.	LOT	
Melville Peter	Cromarty	f	12	6	O'Connor Patrick	Seaforth	f	3	25
Merrile Henry	"	f	12	23	O'Keef Thomas	Dublin	t	1	17
Meters Richard,	Chiselhurst	f	11	30	Oldfield John	Seaforth		3	17
Metheral Henry,	Munro	f	7	1	Oliver Francis	Staffa		8	6
Michell A V	Dublin	t	D	54	Oliver George	"	t	8	6
Miller George,	Cromarty	f	10	16	Oliver Thomas	"	f	8	16
Miller George,	Farquhar	f	14	23	Oliver Wm	"	f	6	17
Miller James,	Cromarty	f	11	14	Parish Justus	Chiselhurst	f	12	29
Miller James	Staffa	f	8	11	Park Donald	Cromarty	f	11	15
Miller John	Farquhar	f	14	22	Park James	"	f	11	11
Miller J G	Staffa	f	9	10	Park Malcolm	"	f	11	6
Miller J M	"	f	8	19	Parrish James	Mitchell	f	6	10
Miller Mathew,	Farquhar	f	14	23	Patrick Andrew	Staffa	f	9	27
Miller Mathew	Gowrie	f	9	4	Peart George	"	f	9	27
Miller Michael,	Munro	f	7	4	Pepper Timothy	Dublin	f	4	11
Miller Simon,	Cromarty	f	10	16	Pinder Henry	Staffa	f	7	11
Miller Wm	Farquhar	f	14	22	Pinder John	"	f	7	11
Mitchell David	Staffa	f	8	8	Pinder Richard	Munro	f	7	1
Molyneaux C Mrs,	Seaforth	f	2	26	Pinder Thomas	Staffa	f	6	9
Moore George	Dublin	f	2	13	Pollard George	Mitchell	f	1	3
Moore John	"	f	D	50	Prendergast Conrad,	Dublin	f	D	53
Moore John	Mitchell	f	3	14	Pringle Hugh	Staffa	f	8	27
More John	Staffa	f	9	8	Pullman T C	Mitchell	f	3	3
Morgan John	Gowrie	f	11	1	Quinn Mary	Dublin	f	D	122
Morris James	Staffa	t	7	25	Rawley Michael sr,	Staffa	f	7	18
Morris John	"	f	6	25	Rawley Thomas	Dublin	f	D	70
Morris Patrick	Seaforth	f	7	27	Redmond James	"	f	D	7
Morrison Alexander,	Cromarty	t	12	20	Redmond John	"	f	D	96
Morrison James,	Chiselhurst	f	13	25	Rice John	Cromarty	f	10	25
Morrison James	Staffa	f	9	30	Rivers James	Farquhar	t	14	12
Morrison Peter,	Chiselhurst	f	13	26	Roach Edward	Dublin	f	4	20
Morrison Wm	Staffa	f	9	30	Roach Edward	Mitchell	f	1	20
Murphy Edward	Dublin	f	5	24	Roach John	Dublin	t	5	20
Murphy Francis	Seaforth	f	1	30	Roach Patrick	"	f	4	20
Murphy John	"	t	2	23	Robertson Archibald,	Farquart		14	10
Murphy Joseph	"	t	4	24	Robins John	Staffa	f	6	16
Murphy Thomas	"	f	4	24	Robinson Henry,	Mitchell	f	3	9
Murphy Thomas	Staffa	f	6	15	Rock G A	"	f	1	7
Myers John	Dublin	f	D	126	Rock John	"	f	2	7
Nagle Joseph	Mitchell	f	3	21	Rogers Henry	"	f	1	9
Nichols John	Chiselhurst	f	11	28	Rogers Thomas	"	f	1	9
Nichols Wm	Cromarty	f	10	28	Rogers Wm	"	f	1	5
Nixon George	Mitchell	f	3	6	Roney Henry	"	f	2	6
Nixon James	"	f	2	2	Roney James	"	f	2	10
Nixon Robert	"	f	5	7	Roney Joseph	"	f	2	11
Norris Hugh	Cromarty	f	10	11	Roney Robert	"	f	2	11
Norris John	Staffa	f	7	10	Roney R H	Dublin	f	1	12
Norris Joseph	"	f	8	20	Roney Wm	Mitchell	f	1	12
Norris J A	Cromarty	f	11	10	Rose J Mrs	Staffa	f	5	12
Norris Robert	Staffa	f	9	11	Rug J A	"	f	D	104
O'Connel John	Dublin	f	3	15	Rundle Thomas,	Farquhar	f	14	11
O'Connor James	"	f	2	22	Ryan James	Dublin	f	D	27
O'Connor Michael,	Seaforth	f	3	25	Ryan John	"	f	5	18

DYMENT-BAKER LUMBER CO.
Lumber Yards, Planing Mill, Box Factory and Wood Carving.
271 Bathurst Street, London

ASK FOR RICE'S PURE SALT. BEST FOR TABLE USE

MUTUAL RESERVE FUND LIFE ASSOCIATION Assessment System Mutual Principle

	POST OFFICE		CON.	LOT
Ryan John	Dublin	f	D	24
Ryan Patrick	Seaforth	f	5	26
Ryan Thomas	Dublin	f	5	18
Ryckman Mary,	Chiselhurst	f	14	29
Ryckman Philip	"	f	14	29
Ryckman W A	"	t	11	27
Sadler John	Staffa	f	9	16
Sadler Wm	Dublin	f	3	16
Scott James	Cromarty	f	12	8
Scott James	"	f	10	9
Scott John	"	f	13	5
Scott J E	"	f	13	8
Scott J T	"	f	12	4
Scott Peter	"	t	11	15
Scott Thomas	"	f	12	7
Scott Thomas jr	"	f	10	9
Shea Michael	Dublin	t	1	19
Shea Thomas	"	f	D	25
Shillinglaw Thos,	Chiselhurst	f	12	27
Sillery Richard	Staffa	t	9	25
Sillery Robert	Cromarty	t	10	26
Sillery T G	Staffa	f	9	28
Simmons Jonas,	Lumley	f	14	21
Simons W E	Dublin	f	D	65
Simpson Hugh	"	t	3	17
Simpson John	"	t	3	17
Smale George	Staffa	f	7	9
Smale John	"	f	9	23
Smale Thomas,	Chiselhurst	f	12	25
Smale Wm	Staffa	f	8	21
Speare Joseph,	Cromarty	f	12	15
Speare Samuel	"	f	11	15
Stacey John	"	f	12	18
Stacey Thomas	"	f	12	18
Stanlake Silas	Dublin	f	1	22
Stapleton Jeremiah,	Seaforth	f	1	28
Stapleton Patrick,	Dublin	f	D	39
Stapleton Patrick,	Seaforth	t	4	27
Stewart Alexander,	Cromarty	f	12	21
Stewart Wm	Mitchell	f	5	7
Stoneman Wm,	Chiselhurst	f	11	29
Sullivan Peter	Seaforth	f	1	27
Swan John	Cromarty	f	13	20
Taylor James,	Chiselhurst	f	10	29
Taylor John	"	f	10	25
Taylor John	Cromarty	f	10	30
Templeman Henry,	Staffa	t	9	12
Thompson Wm,	Farquhar	f	14	19
Thomson John	"	f	14	19
Thomson Mathew	"	f	14	19
Towers Wm	"	f	14	14
Tuffin Charles	Staffa	f	9	15
Tuffin John	Staffa	t	9	16
Tufford Wm	"	f	S	51
Urquhart Andrew,	Mitchell	t	2	1
Vennor Thomas,	Chiselhurst	f	14	30
Vipond Albert	Munro	f	7	6
Vipond Frederick,	Mitchell	f	3	2
Vipond George	Staffa	f	7	13
Vipond John	"	f	7	14
Vipond Josiah	Munro	f	7	6
Vivian Leslie	Staffa	t	7	21
Vivian Thomas	"	f	7	20
Walker Alexander,	Mitchell	f	1	2
Walker J D	Staffa	f	8	15
Walker Oswald,	Cromarty	f	10	12
Walkom C B	Munro	f	7	5
Wallace Wm	Dublin	f	1	16
Ward Wm,	Farquhar	f	14	9
Waters Michael,	Mitchell	f	3	16
Waters Wm	Staffa	f	7	8
Watson John	Munro	f	6	6
Watson Josiah,	Mitchell	t	5	7
Watson Robert,	Dublin	t	5	12
Webb John	Munro	f	7	3
Webb Joseph,	Mitchell	f	4	9
Webb Robert	Staffa	f	9	14
Webb Samuel	"	f	9	14
Wells Joseph	Cromarty	t	10	10
Westlake Margaret	"		12	22
White J E	Mitchell	f	5	6
White J Mrs	"	f	4	5
White Wm	"	f	4	6
Whyte John	Russeldale	f	12	17
Whyte Robert,	Cromarty	f	11	17
Williams James,	Dublin	f	D	83
Williams Mathew,	Mitchell	f	D	137
Williams Patrick,	Seaforth	f	4	28
Winslow Henry,	Mitchell	f	1	1
Wood George,	Dublin	t	3	18
Wood John	Mitchell	f	4	2
Woods John	Dublin	f	1	14
Worden I J	Staffa	f	8	7
Worden John	Cromarty	f	11	26
Worden W Mrs	Staffa	f	8	17
Wren George,	Chiselhurst	f	12	28
Wren G W	"	f	12	24
Wren Thomas	"	f	13	28
Wren Wm	Cromarty		12	23
Yeo Henry	Staffa	f	8	13
Young Charles	"	f	7	14
Young Francis	"	f	6	14
Young George	"	f	6	11
Young James	"	f	7	12
Young John	"	f	6	15

271 to 285 Bathurst Street, London
Wholesale and Retail Lumber, Lath, Shingles, Etc.
DYMENT-BAKER LUMBER CO.
ASK FOR RICE'S PURE SALT. BEST FOR DAIRY & FARM USE

ALL DEATH CLAIMS IN DOMINION PAID BY CHECK on Montreal or Toronto

LOGAN TOWNSHIP.

The address given after each name is the post office address.

ABBREVIATIONS.—f. Freeholder ; t. Tenant.

	POST OFFICE	CON.	LOT
Abbott George,	Kennicott	f	13 6
Abbott James	"	f	13 6
Adair David	Monkton	f	16 7
Adair F J	"	f	16 7
Adair W J	"	f	16 8
Adams Chester,	Mitchell	f	3 19
Ahrens August	"	f	5 29
Ahrens Frederick,	Brodhagen	f	8 30
Ahrens George,	Mitchell	f	5 29
Ahrens Henry	"	f	6 21
Ahrens Wm	"	f	4 24
Aikens James,	Dublin	f	1 32
Aikens John,	Mitchell	f	1 31
Allen Venember	"	f	1 27
Amstein Wm,	Brodhagen	f	9 30
Angler Christian	Monkton	f	14 13
Angler George	"	f	14 13
Angler Yost	"	f	14 12
Annis W T,	Mitchell	f	1 29
Bach Frederick	"	f	5 24
Bach Gottleib	"	f	5 25
Bahn Gustave,	Monkton	f	14 2
Baier George,	Brodhagen	f	8 35
Baines Charles,	Mitchell	f	3 21
Bannerman Andrew,	Monkton	f	14 8
Barker Brian	Mitchell	f	4 30
Barker Francis	"	f	5 31
Barker Thomas	"	f	1 24
Barr R J	"	f	7 5
Batten George	Carmunnock	f	15 28
Batten James	"	f	15 27
Batten John	"	f	15 26
Batten Samuel,	Bornholm	f	8 15
Bauer Wm	"	f	11 28
Becker Louis,	Brodhagen	f	8 35
Benneweis Aaron	"	f	10 35
Benneweis Ernest	"	f	10 35
Benneweis John,	Bornholm	f	12 35
Benneweis Louis,	Brodhagen	f	9 35
Bernhardt Wm,	Monkton	f	16 12
Berry James,	Mitchell	f	6 11
Berry John	"	f	6 11
Bloomfield James	"	t	6 20
Bode Wm	"	f	4 16
Bode Wm jr	Mitchell	f	5 28
Bode Wm sr	"	f	5 28
Boettger Edward,	Monkton	f	16 14
Boettger George	"	f	16 15
Boettger Wm	"	f	16 13
Bogues Gordan,	Mitchell	f	6 12
Bohan Honora,	Kennicott	f	13 10
Bohan John	"	f	13 11
Bohan Michael	"	f	14 10
Bohan Patrick	"	f	13 10
Born Henry		t	9 26
Boyd Francis,	Mitchell	f	4 8
Boyd Francis sr	"	f	5 9
Boyd James	"	f	5 8
Boyd Thomas	"	f	4 8
Boyd Wm	"	f	5 5
Boyle Thomas	"	f	2 24
Brodhagen Herald,	Dublin	f	5 33
Brodhagen Wm	"	t	5 33
Brown M H	Mitchell	f	1 8
Brown Wm,	Carmunnock	f	16 27
Brownlee John,	Mitchell	f	5 6
Brownlee Robert	"	f	5 6
Brownlee Wesley	"	f	5 6
Burns Patrick	"	f	4 30
Burns Thomas,	Dublin	f	4 30
Burroughs Charles,	Mitchell	f	5 12
Burroughs Henry	"	f	5 12
Bushfield Archibald	"	f	3 30
Bushfield Johnston	"	f	3 29
Bushfield Samuel	"	f	2 28
Bushfield Wm	"	f	2 29
Byers John	"	f	1 8
Byers Richard	"	f	1 8
Byers Thomas	"	f	1 8
Byrne Francis,	Dublin	f	2 30
Byrne J J	"	f	2 30
Byrne Patrick	"	f	2 31
Byrne Wm	"	f	2 30
Cameron Peter,	Carmunnock	f	16 24
Campbell Alexand,	Bornholm	f	10 6
Campbell Alex,	Carmunnock	t	14 31
Campbell Andrew	"	t	14 32
Campbell A J	"	f	16 29

DYMENT-BAKER LUMBER CO. BOX FACTORY, 271 TO 285 BATHURST STREET, TORONTO

ASK FOR RICE'S PURE SALT. BEST FOR TABLE USE

LIFE INSURANCE AGENTS can better their position by working the Assessment System.

	POST OFFICE	CON	LOT
Campbell Colin, Carmunnock	f	16	30
Campbell James, Bornholm	f	10	6
Campbell John	" f	11	8
Campbell John, Carmunnock	f	16	29
Campbell Peter, Bornholm	f	10	6
Campbell Peter	" f	11	8
Campbell Robert jr	" f	10	6
Campbell Robert sr	" f	11	6
Carpenter John, Dublin	f	1	35
Carrie David jr, Mitchell	f	5	6
Carson John, Bornholm	f	9	7
Chaffe Henry Mitchell	t	4	10
Chaffe Wm	" f	3	13
Challenger Lang	" f	2	20
Clarke Miller jr	" f	5	7
Clarke Miller sr	" f	5	7
Clark Wm Monkton	f	16	13
Cleary John, Bornholm	f	11	10
Cleary Patrick	" f	11	10
Cleary Timothy	" f	12	12
Collins James, Stratford	f	7	2
Collins Michael, Kinkora	f	4	1
Colliton John jr, Bornholm	f	11	16
Colliton John sr	" f	11	15
Concannon Thomas	" f	12	18
Concenia Louis	" t	9	7
Concenia Noah	" t	9	7
Connolly John	" f	11	13
Connolly John	" f	11	16
Connolly Martin	" f	8	3
Connolly Michael	" f	11	13
Connolly Michael jr	" f	9	13
Connolly Michael sr	" f	10	18
Connolly Patrick	" f	10	19
Connolly Peter	" f	10	18
Connolly Wm	" f	8	3
Cook Adam, Mitchell	f	1	26
Cook Henry	" f	2	27
Cook John	" f	2	26
Cook W A	" f	1	26
Coppin C A	" f	6	10
Coppin S G	" t	3	14
Coppin Thomas jr, Bornholm	f	8	11
Coppin Thomas sr	" f	8	11
Costello Dennis	" f	11	15
Costello John, Kennicott	f	13	9
Costello Thomas, Bornholm	f	11	15
Coveney G G, Mitchell	t	2	4
Coveney Thomas	" f	2	4
Cruise Thomas	" f	2	13
Curtin John, Kennicott	f	15	17
Daley James	" f	12	5
Dalling Francis, Monkton	f	14	2
Davidson J A Monkton	f	15	2
Davis Hannan, Kennicott	f	13	15
Davy John	" f	13	23
DeCoursey Daniel, Bornholm	f	10	8
DeCoursey Patrick jr	" f	10	7
DeCoursey Patrick sr	" f	10	8
Debold Frank, Kennicott	f	12	6
Dempsey Brian, Kinkora	f	6	4
Diegel George, Brodhagen	f	9	30
Diegel J	" f	8	30
Diegel Louis	" f	11	34
Dittmer August, Kennicott	f	12	21
Dittmer Francis, Bornholm	f	11	21
Dittmer Wm, Kennicott	f	12	18
Doerr John, Bornholm	f	8	15
Dougherty John	" f	9	11
Dougherty P	" t	9	6
Dougherty Wm, Kinkora	f	9	6
Douglas David, Mitchell	f	7	13
Dow W J	" f	2	14
Dowding Wm, Atwood	f	9	9
Dungey Charles, Bornholm	f	7	7
Dungey George, Mitchell	f	7	3
Dungey James	" f	7	6
Dungey John	" f	7	3
Dungey Thomas	" f	7	7
Dunn Hugh, Dublin	f	5	35
Dwyer John jr, Bornholm	f	9	3
Dwyer John sr	" f	9	3
Dwyer Timothy	" f	9	3
Earle Thomas jr	" f	9	8
Earle Thomas sr	" f	9	8
Eckmier August, Mitchell	f	5	4
Eckmier George	" f	5	1
Eickmeier August	" f	6	20
Eickmeier Charles, Kennicott	f	12	25
Eickmeier Chris, Brodhagen	f	8	30
Eickmeier George, Mitchell	f	7	31
Eisler Adam	" f	5	19
Eisler Daniel, Monkton	f	15	8
Eisler Frank, Mitchell	f	4	22
Eisler Frederick	" f	7	20
Eisler Gustave	" f	5	21
Eisler Henry	" f	5	20
Eisler John	" f	4	24
Eizermann Wm	" f	2	16
Elligson August	" f	6	22
Elligson Wm	" f	6	22
Elliott Carson	" f	4	18
Elliott Charles	" f	3	18
Elliott James	" f	5	11
Elliott John	" f	3	19
Elliott John	" f	5	11

DYMENT-BAKER LUMBER CO., PLANING MILLS, 271 to 285 BATHURST STREET, LONDON, Sash Doors, Blinds, Flooring Siding Etc

ASK FOR RICE'S PURE SALT. BEST FOR DAIRY & FARM USE

As presented by the attractive plans of THE MUTUAL RESERVE FUND LIFE

	POST OFFICE	CON.	LOT			POST OFFICE	CON.	LOT	
Elliott M H	Mitchell	f	4	7	Gethke Henry	Mitchell	f	1	9
Elliott Thomas jr	"	f	4	12	Gill James	Monkton	f	16	13
Elliott Thomas sr	"	f	5	11	Gill Samuel	"	f	16	3
Elliott Wm	"	f	13	24	Gill Thomas	"	f	15	3
Elson Bessie	"	f	3	13	Gilmartin Michael,	Bornholm	f	10	4
Elson Wm	"	t	3	13	Gloor Arnold,	Brodhagen	f	8	25
Entner Arnold,	Brodhagen	f	8	34	Gloor Jacob	"	f	8	25
Entner Wm	"	f	10	26	Goforth Robert	Mitchell	f	2	14
Ernest Michael jr,	Kennicott	f	12	16	Gollintz John	"	f	2	12
Ernest Michae sr	"	f	12	15	Gollintz Lawrence	"	f	2	12
Etty John,	Mitchell	f	1	11	Gordner Frederick	"	f	3	5
Fawcett James	"	f	5	5	Gordner George	"	f	3	6
Fawcett Wm	"	f	5	5	Gordner Jacob	"	f	3	6
Featherstone Wm,	Monkton	f	16	12	Graham Alexander,	Bornholm	f	11	5
Feltz Gustave,	Mitchell	f	5	3	Graham Andrew	"	t	10	5
Feltz Theodore	"	f	5	1	Graham David	Mitchell	f	4	9
Fischer August,	Bornholm	f	9	25	Graham James,	Bornholm	t	10	5
Fischer Henry	"	f	11	13	Graham John	"	f	11	5
Fitzgerald Robert,	Monkton	f	16	12	Graham Samuel jr,	Mitchell	f	4	9
Fitzgibbon Mich,	Bornholm	f	11	11	Graham Samuel sr	"	f	4	9
Fitzner John	Mitchell	f	5	26	Graham Wm	"	f	5	10
Flanagan Edward,	Dublin	f	7	34	Graul Ernest	Rostock	f	16	1
Flanagan James	"	f	7	34	Green James	Dublin	f	2	34
Flanagan Michael	"	f	6	33	Green Thomas	"	f	2	34
Flanagan Patrick	"	f	7	34	Greenwood George,	Mitchell	t	3	10
Flannery James,	Kennicott	f	13	4	Greenwood John	"	t	3	12
Flynn Francis	Kinkora	f	6	2	Greenwood Wm	"	f	3	12
Flynn Patrick	"	t	6	2	Greve Charles	"	f	2	15
Foote Samuel,	Kennicott	f	15	19	Greve Henry	Bornholm	f	8	16
Forrester Andrew,	Mitchell	f	1	10	Greve Louis	"	f	8	16
Forrester Wm	"	f	3	11	Greve Wm	"	f	7	17
Foy Hugh	Bornholm	t	11	4	Grube Henry	"	f	8	20
Francis C A	Kennicott	f	13	17	Grube Wm	Mitchell	f	7	27
Francis Harriet,	Carmunock	f	16	31	Gummow John	"	f	7	16
Francis John	Kennicott	f	13	17	Gummow Robert,	Bornholm	f	9	4
Francis J G	"	f	13	18	Haehnel John	Dublin	f	7	35
Francis Robert,	Carmunnock	t	16	35	Haehnel Wm	Monkton	f	15	13
Francis Robert,	Kennicott	f	13	17	Hagarty John jr,	Bornholm	f	8	9
Francis Wm	"	f	13	18	Hagarty John sr	"	f	9	16
Frazer Alexander,	Mitchell	f	2	15	Hagarty Michael	"	f	10	16
French Edward,	Kennicott	f	12	29	Haggarty James,	Kennicott	f	13	8
French George	"	f	12	30	Haggarty John	"	f	13	11
French Susannah	"	f	13	30	Hamilton Robert,	Listowel	f	14	9
French Thomas	"	f	13	31	Hamm Alexander,	Mitchell	f	6	19
Fuller Edward	Mitchell	f	2	5	Hamm John	"	f	6	18
Fuller J C	"	f	2	5	Hannon Joseph	"	f	1	26
Gaffney John	Kennicott	f	12	15	Hannon Wm	"	f	11	32
Gaffney Patrick	"	t	13	25	Harris Charles	"	f	4	14
Gaffney Peter	"	f	12	24	Harris Samuel	"	f	2	11
Gaffney Wm	"	f	13	25	Harris Wm	"	f	5	16
Gallagher James,	Mitchell	f	4	2	Harrison David,	Carmunnock	f	14	25
Gallagher John	"	f	4	2	Hart Andrew,	Mitchell	f	2	19
Gebhardt Henry	"	f	6	28	Hart A J	"	t	2	23

DYMENT-BAKER LUMBER CO. Lumber Yards, Planing Mill, Box Factory and Wood Carving. 271 Bathurst Street, London

ASK FOR RICE'S PURE SALT. BEST FOR TABLE USE

MUTUAL RESERVE FUND LIFE ASSOCIATION Assessment System Mutual Principle

	POST OFFICE	CON.	LOT
Harvey, David,	Carmunnock	f	14 29
Harvey Janet,	Monkton	f	16 13
Harvey Robert,	Carmunnock	t	15 23
Harvey Wm	"	f	15 32
Head W H,	Monkton	f	16 9
Healey Julia	"	f	14 5
Heckmann Henry,	Brodhagen	f	9 23
Heckmann John,	Bornholm	f	10 16
Heckmann Wm	"	f	8 23
Hennick Daniel,	Mitchell	f	6 23
Henry John,	Carmunnock	f	14 30
Henry Wm,	Mitchell	f	5 16
Henry Wm,	Monkton	f	16 21
Herbert August,	Mitchell	f	3 25
Herbert Christian,	Brodhagen	f	7 30
Herbert Daniel	"	f	6 33
Herbert Daniel,	Mitchell	f	3 26
Herbert George	"	f	3 25
Herbert John,	Brodhagen	f	6 33
Hickey James,	Bornholm	f	11 14
Hickey John	"	f	10 13
Hickey Michael	"	f	10 12
Hickey Owen	"	f	10 13
Hicks Robert	"	f	8 2
Hicks Simon	"	f	8 4
Hicks T J	"	f	8 15
Hicks W J	"	f	8 15
Higenell Albert,	Mitchell	f	5 23
Higenell G P	"	f	5 23
Higenell Jacob	"	f	5 25
Higenell Louis	"	f	3 16
Higenell Peter	"	f	5 25
Hill Albert	"	f	4 17
Hill John	"	f	4 19
Hill Thomas	"	f	4 19
Hill Walter,	Bornholm	f	10 14
Hill Wm	"	f	10 14
Hillebrecht Fred jr,	Mitchell	f	7 24
Hillebrecht Freder sr.	"	f	6 24
Hillebrecht Geo,	Brodhagen	f	8 31
Hillebrecht George,	Mitchell	f	6 25
Hillebrecht H jr,	Brodhagen	f	9 32
Hillebrecht Henry sr	"	f	9 31
Hillebrecht Louis	"	f	8 32
Hillebrecht Wm	"	f	8 31
Hinz Albert	"	f	10 25
Hinz August,	Mitchell	f	7 21
Hinz Fred,	Brodhagen	f	8 27
Hinz George,	Carmunnock	f	14 33
Hishon Conrad,	Bornholm	f	9 2
Hishon John	"	f	9 2
Hishon Michael	"	f	9 2
Hodge James,	Mitchell	f	1 20
Hogan Henry,	Bornholm	f	11 3
Hogan Patrick	"	f	11 3
Holland Francis,	Dublin	f	1 35
Hollatz Charles,	Bornholm	f	11 18
Hollatz Frederick	"	f	11 23
Hollatz Wm	"	f	11 22
Holmes T D,	Monkton	f	16 4
Holzhaner John,	Kennicott	f	12 28
Honey harles,	Mitchell	f	5 13
Honey Samuel	"	f	5 15
Hood James,	Bornholm	f	11 4
Hoppenrath Wm	"	f	11 26
Horn Frederick,	Mitchell	f	6 6
Horn Frederick	"	f	1 8
Horn John,	Kennicott	f	12 17
Horn Julius,	Monkton	f	16 11
Hunkin Henry,	Bornholm	f	8 13
Hunkin John,	Farquhar	f	8 13
Hyslop Thomas,	Mitchell	f	2 15
Ingram Charles	"	f	3 8
Ingram Godfrey	"	f	3 8
Ingram G W	"	f	2 4
Ingram John	"	f	3 6
Ingram W G	"	f	2 3
Ireland Aaron	"	f	4 11
Jacob Francis	Brodhagen	f	9 34
Jacob John	"	f	8 34
Jarmuth Frederick	"	f	12 25
Jarmuth Rudolph	"	f	11 25
Jewell Henry jr.	Mitchell	f	3 26
Jewell Henry sr	"	f	3 28
Jewell Isaac	"	f	3 28
Johnston Charles	"	f	3 1
Johnston Joseph,	Monkton	f	16 12
Johnston Thomas,	Mitchell	f	2 25
Jones Susan	"	f	5 18
Jordan Ann	Dublin	f	1 35
Jordan Francis,	Kinkora	f	6 3
Jordan Patrick	"	f	10 1
Jordan Thomas,	Dublin	f	1 35
Jordan Thomas,	Kinkora	f	8 1
Jordan Wm	"	f	7 2
Joy Jesse	Monkton	f	14 9
Kahle Adolph jr	Brodhagen	f	6 29
Kahle Adolph sr,	Mitchell	f	4 29
Kahle Francis	"	f	4 29
Kahn Frederick,	Kennicott	f	12 25
Keelon James,	Bornholm	f	11 5
Kehoe Patrick	Monkton	f	14 3
Kelly John	Kinkora	f	7 1
Kelly Owen	"	f	7 1
Kelly Thomas	"	f	7 1
Kelly Timothy,	Dublin	f	5 35

DYMENT-BAKER LUMBER CO. Wholesale and Retail Lumber, Lath, Shingles, Etc. 271 to 285 Bathurst Street, London

ASK FOR RICE'S PURE SALT. BEST FOR DAIRY & FARM USE

Insurance in Force over 320 Millions — Death Claims Paid over 28 Million
W. J. McMURTRY, Manager for Ontario. Freehold Loan Building, Toronto

	POST OFFICE	CON.	LOT
Kelly Wm	Atwood	t	15 22
Kemp Wm	Mitchell	f	2 11
Kenney Edward, Kinkora		f	11 1
Kenney John jr	Dublin	f	1 34
Kenney John sr	"	f	2 35
Kenny Francis	"	f	2 35
Kenny Wm	"	f	1 34
Keys Robert, Bornholm		f	10 11
Kistner Adam, Brodhagen		t	9 26
Kistner John jr, Carmunnock		f	15 33
Kistner John sr, Brodhagen		f	10 26
Klea August,	Mitchell	f	4 27
Kleber Henry,	Monkton	f	15 11
Knipe Archibald	"	f	14 10
Knipe John	"	f	15 10
Knipe Thomas	"	f	15 9
Knoke Wm	Mitchell	f	3 24
Kraitch Elizabeth	"	f	2 15
Krauskoff George,	Dublin	f	3 34
Krauskoff Henry jr	"	f	3 35
Krauskoff Henry sr	"	f	3 34
Krauskoff John	"	f	4 34
Krauskoff Joseph	"	f	3 35
Kressler A H	Mitchell	f	2 15
Kuhry Andrew	Rostock	f	16 1
Kuhry Anthony,	Monkton	f	16 10
Landers Charles,	Mitchell	t	5 9
Landers Henry	"	t	5 9
Lawrence George	"	f	2 15
Lawrence Henry	"	f	4 12
Lawrence John	"	f	4 13
Lawrence Thomas	"	f	4 12
Lawrence Wm	"	f	2 15
Lawrence W A	"	f	4 13
Leake George	"	f	6 16
Leake John	"	f	6 17
Leake Marvin	"	f	6 16
Leake Wm	"	f	4 20
Leary D T	"	f	6 8
Leary J A	"	f	6 8
Leggatt James	"	f	5 14
Leggatt Marie	"	f	5 14
Leggatt Thomas	"	f	5 14
Lehmann John	"	f	1 1
Leins John	Bornholm	f	8 16
Lemon Robert	Monkton	f	15 4
Lemon Wm,	Mitchell	f	1 7
Leonhardt Geo jr,	Brodhagen	f	8 32
Leonhardt George sr	"	f	8 30
Leonhardt John jr	"	f	8 32
Leonhardt John sr	"	f	8 30
Levy Thomas,	Mitchell	f	2 27
Levy Wm	"	f	5 34
Leyburn John	Mitchell	t	2 25
Leyburn John	"	f	3 24
Leyburn Simon	"	f	3 24
Liese August	"	t	5 8
Liese Christian	"	f	5 26
Longeway Charles,	Kennicott	f	13 16
Longeway Eustache	"	f	13 15
Longeway John jr	"	f	13 15
Longeway John sr	"	f	13 16
Longeway Joseph,	Monkton	f	14 14
Longeway Louis,	Kennicott	f	13 17
Longeway Louis	"	f	14 16
Longeway L L	"	f	14 15
Longeway M J	"	f	13 16
Longeway Paul	"	f	13 14
Longeway Peter	"	f	13 14
Longeway Peter	"	f	13 16
Longeway P J	"	f	13 17
Looker Isaac	Mitchell	f	4 6
Looker Jesse	"	f	4 3
Looker Joseph	"	f	4 5
Lunny Patrick,	Dublin	f	2 32
Lunny Terrance	"	f	3 31
Lynch Nicholas,	Kinkora	f	11 2
Lynch Thomas	"	f	12 1
McCarthy Daniel,	Kennicott	f	12 11
McCarthy Jeremiah,	Monkton	f	14 11
McCarthy John	"	f	14 12
McCarthy Michael,	Bornholm	f	8 8
McDonald Charles	"	f	8 15
McDonald Jas	Carmunnock	t	16 24
McDougal Dougal,	Mitchell	f	1 21
McEwen Hugh,	Monkton	f	15 10
McEwen J A	"	f	16 6
McGrath James	Kennicott	f	12 9
McGrath John	"	f	13 12
McGrath Patrick	"	f	12 26
McKay Hugh,	Carmunnock	f	16 23
McKenna Henry,	Bornholm	f	8 7
McKenzie Gilbert,	Monkton	t	16 13
McKenzie James,	Mitchell	f	3 20
McKenzie Wm	"	f	2 24
McKenzie W A	"	f	2 21
McLagan R A	"	f	6 15
McLagan W J	"	f	7 19
McMurray James	"	f	1 24
McNaught John,	Mt Crieff	f	26 33
McNearn John,	Mitchell	f	3 1
McPherson D,	Carmunnock	f	15 31
McPherson Thomas	Mitchell	f	3 22
McPherson Wm,	Carmunnock	f	15 30
Machan James,	Mitchell	f	5 2
Mahony John,	Kennicott	f	12 9

DYMENT-BAKER LUMBER CO. BOX FACTORY, 271 TO 285 BATHURST STREET, LONDON

ASK FOR RICE'S PURE SALT. BEST FOR TABLE USE

MUTUAL RESERVE FUND LIFE ASSOCIATION Assessment System Mutual Principle

	POST OFFICE	CON.	LOT
Mahony Margaret,	Kennicott	f	12 8
Mahony Michael	"	f	13 9
Malcolm Duncan	Mitchell	f	1 28
Martin Hugh,	Rostock	f	12 3
Masters James,	Mitchell	f	1 12
Meagher Francis	"	f	3 32
Melville John,	Chiselhurst	f	16 21
Merryfield C H,	Monkton	f	16 13
Messerschmidt John	Mitchell	f	5 27
Meyer Henry,	Brodhagen	f	9 29
Mielks Elizabeth,	Mitchell	f	4 5
Mikel Charles,	Monkton	t	15 7
Mikle Charles,	Mitchell	f	7 28
Mikle W H	"	f	7 28
Miller Ernest	"	f	3 16
Miller Ferdinand,	Brodhagen	f	8 29
Miller Frederick	"	f	10 32
Miller Frederick,	Mitchell	f	3 16
Miller Gottlieb	Brodhagen	f	8 30
Miller Henry	"	f	7 29
Miller Julius,	Mitchell	f	7 25
Miller J G,	Rostock	f	16 1
Miller J R	"	f	16 2
Miller Louis	Mitchell	f	3 16
Miller Wm	Brodhagen	t	9 28
Mitchell Wm	Thorold	f	9 14
Moffatt James,	Carmunnock	f	16 26
Mogk Conrad	Bornholm	f	9 18
Mogk George	"	f	9 19
Mogk Henry	"	f	8 16
Mogk John	"	f	9 19
Moore Joseph	Mitchell	f	3 3
Moore Thomas	"	f	4 31
Morenz John,	Bornholm	f	8 23
Morenz Trangott,	Mitchell	f	7 23
Morenz Wm	Bornholm	f	8 24
Morey Daniel	'	f	10 3
Muegge Ernest,	Brodhagen	f	9 27
Muegge Wm	"	f	9 27
Muegge Wm jr	"	f	7 32
Muehlhouse Henry,	Bornholm	f	8 20
Mulholland Richard,	Mitchell	f	4 4
Mulligan Bernard,	Dublin	f	5 34
Mulligan C	"	f	4 32
Mulligan Johanna	"	f	4 33
Mulligan John	"	f	4 32
Murphy Wm	Mitchell	f	4 16
Murray Michael,	Monkton	f	14 6
Neigh Amos	Mitchell	f	1 4
Neigh George	'	f	2 6
Neigh G W	"	f	1 4
Nelmes James	"	f	6 11
Nelmes John,	Brodhagen	f	7 33

	POST OFFICE	CON.	LOT
Nelmes Peter	Brodhagen	f	7 33
Nicholson Andrew,	Kennicott	f	14 18
Nicholson James,	Monkton	f	16 16
Nicholson John,	Kennicott	f	14 19
Nicholson Patrick	"	f	14 18
Nicholson J A	"	f	14 17
Nicholson Peter	"	f	15 18
Nicholson Stephen,	Monkton	f	16 16
Nicholson Thomas	"	f	14 16
Nicholson Walter,	Kennicott	f	15 18
Nicholson Wm	Monkton	f	15 16
O'Brien Patrick,	Kennicott	f	12 13
Osborn Isaac	"	f	13 26
Osborn Phillip	"	f	13 27
Ott August	Mitchell	f	2 14
Ott Fritz	"	f	2 14
Parker John	Bornholm	f	11 7
Parker Michael,	Kennicott	f	13 7
Parker Thomas	"	f	13 7
Parrott C R	"	t	14 24
Parrott James	"	f	13 23
Parrott J W	"	t	14 24
Parrott Wm	Bornholm	f	7 17
Partridge Fletcher	"	t	11 11
Partridge J F,	Monkton	f	15 5
Partridge J S	"	f	16 5
Pascoe Thomas sr,	Mitchell	f	3 14
Pascoe T W	"	t	2 13
Peirce Thomas,	Dublin	f	5 33
Pepper Wm	Mitchell	f	1 30
Peterson Peter,	Monkton	t	15 24
ettil Thomas,	Bornholm	t	13 5
Pfeifer Adolph,	Kennicott	f	12 21
Pfeifer Charles	"	f	12 22
Pilke Michael,	Bornholm	f	11 13
Pinnecke Freder jr,	Mitchell	f	5 29
Pinnecke Frederick sr	"	f	5 29
Pinnecke Henry	"	f	5 29
Potter James	"	f	2 14
Pounder G F	Dublin	f	1 31
Pounder Thomas	"	f	2 33
Pounder T A	"	f	1 33
Prendergast Nich,	Bornholm	f	10 11
Prueter John	"	f	11 20
Puschelberg C jr,	Brodhagen	f	7 29
Puschelberg Charles sr	"	f	8 29
Puschelberg Frederick	"	f	9 30
Puschelberg Wm sr	"	f	10 33
Puschelberg W F	"	f	8 30
Puschelberg W J	"	f	9 30
Quanz John,	Kennicott	f	12 5
Querengesser C jr,	Brodhagen	f	8 33
Querengesser Chas sr	"	f	9 28

DYMENT-BAKER LUMBER CO., PLANING MILLS, 271 to 285 BATHURST STREET, LONDON. Sash, Doors, Blinds, Flooring, Siding, Etc

ASK FOR RICE'S PURE SALT. BEST for DAIRY & FARM USE

THE LARGEST NATURAL PREMIUM LIFE ASSOCIATION IN THE WORLD.
W. J. McCURTEY, Manager for Ontario. Freehold Loan Building, Toronto

POST OFFICE		CON.	LOT
Querengesser F, Brodhagen	f	8	33
QuerengesserFrederick"	t	11	30
Querengesser George "	f		
Quinn Daniel, Kinkora	f	10	2
Quinn Timothy "	f	10	2
Quinsey John jr, Dublin	f	3	33
Quinsey John sr "	f	2	33
Rabe George, Mitchell	f	4	25
Reany George "	f	2	9
Reany John "	f	2	10
Reany J A "	f	3	9
Reany Thomas "	f	3	9
Regan Felix, Bornholm	f	10	9
Regan Jeremiah "	f	10	10
Regan Jeremiah jr "	f	10	9
Regan Jeremiah sr "	f	11	9
Regan Michael. Dublin	f	10	15
Regan P J, Bornholm	f	9	10
Regan Timothy "	f	10	10
Reid Felix, Kennicott	f	13	28
Reid Felix Mitchell	f	15	17
Reidy David, Kennicott	f	12	14
Reidy Thomas "	f	12	14
Rennick John, Carmunnock	f	14	21
Rennick R J "	f	14	22
Rennick W J "	f	14	23
Riehl Henry Monkton	f	16	20
Riehl Jacob Mitchell	f	7	24
Riehl Wm "	f	7	24
Ritz Henry, Bornholm	f	10	22
Ritz John jr "	f	9	22
Ritz John sr "	f	10	23
Robertson Charles, Mitchell	t	6	1
Robertson George "	t	6	1
Robertson James "	t	6	1
Robinson Edward "	f	2	22
Rock Charles, Brodhagen	f	11	31
Rock Charles sr "	f	8	28
Rock Christian jr, Mitchell	f	4	26
RockChristopher srBornholm	f	9	25
Rock C C, Brodhagen	f	8	31
Rock Henry "	f	10	34
Rock John sr "	f	10	34
Rock J G jr "	f	10	32
Rock J G sr "	f	10	30
Rock Louis "	t	10	34
Rock Reinhold, Mitchell	f	5	30
RodeChristopher,Brodhagen	f	8	21
Rode George "	f	8	21
Rogers George, Bornholm	f	8	10
Rogers John, Dublin	f	1	31
Rogers Wm, Mitchell	f	2	10
Rohfrietch Val, Sebringville	f	7	4
Rolph Wm Mitchell	f	3	14
Ronnenberg August "	f	6	5
Ronnenberg Christoph "	f	6	20
Ronnenberg Lou "	f	6	5
Rose Albert, Bornholm	f	9	20
Rose August "	t	9	14
Rose Elizabeth, Brodhagen	f	10	27
Rose Frederick Bornholm	f	9	20
Rose Henry "	f	9	20
Rose Henry, Brodhagen	f	11	27
Rose Louis Monkton	f	15	14
Rose Wm, Bornholm	f	10	26
Rose Wm Mitchell	f	4	28
Roy James, Bornholm	f	8	12
Roy Wm "	f	8	12
Rudolph Frederick, Mitchell	f	6	27
Rudolph John, Brodhagen	f	6	27
Ruebesam Chris, Bornholm	f	8	18
Rumbel Robert,Carmunnock	t	15	29
Ryan Henry Dublin	f	6	35
Ryan John "	f	6	34
Ryan John, Kennicott	f	12	7
Ryan Patrick, Dublin	f	6	35
Saakel Christian jr, Mitchell	f	2	1
Saakel Christian sr "	f	2	1
Sander Henry, Monkton	f	14	7
Sanders John "	f	16	13
Schaffner Francis, Mitchell	f	2	15
Scherbarth Albt,Brodhagen	f	8	33
Scherbarth Charles "	f	9	33
Scherbarth Chas, Kennicott	f	13	30
Scherbarth Dan, Bornholm	f	10	24
Scherbarth Mich,Brodhagen	f	9	33
Schneider A jr, Bornholm	f	8	16
Schneider A sr "	f	8	16
Schneider D "	f	8	16
Scholl Louis, Monkton	f	15	12
Scholtz G, B ornholm	f	7	16
Scholz Henry, Brodhagen	f	8	35
Schuster Theobald, Mitchell	f	6	18
Scoins George, Bornholm	f	8	16
Scott Wm Monkton	t	15	6
Sellheim George,Brodhagen	t	11	35
Shaw Robert, Bornholm	f	10	7
Shaw Thomas, Mitchell	f	2	9
Shea Bridget, Dublin	f	4	33
Shea Daniel "	f	4	33
Shean John, Mitchell	t	4	4
Shean Peter "	f	2	19
Shean Wm jr "	f	3	10
Shean Wm sr "	f	3	10
Siemon August Bornholm	f	9	24
Siemon George jr, Mitchell	f	8	26

DYMENT-BAKER LUMBER CO.
Lumber Yards, Planing Mill, Box Factory and Wood Carving.
271 Rathurst Street, London

ASK FOR RICE'S PURE SALT. BEST FOR TABLE USE

MUTUAL RESERVE FUND LIFE ASSOCIATION Assessment System Mutual Principle

	POST OFFICE		CON.	LOT
Siemon George sr	Mitchell	f	7	26
Siemon John,	Brodhagen	f	7	28
Siemon Wm	Bornholm	f	9	24
Sinclair Donald	"	f	9	12
Smith Donald,	Monkton	f	15	1
Smith D J	"	f	15	1
Smith J E	Kennicott	f	14	28
Smith J R	Mitchell	f	1	2
Smith R C jr,	Kennicott	f	14	28
Smith R C sr	"	f	14	27
Smith W S jr,	Mitchell	f	1	2
Smith W S sr	"	f	1	2
Squire John	"	f	7	15
Squire Wm	"	f	7	15
Stacey J	"	f	6	16
Staffen Christle	"	f	1	6
Stampe Charles	Bornholm	f	8	16
Statton Wm,	Mitchell	f	1	21
Steinbach Louis,	Kennicott	f	12	28
Steinman John,	Monkton	f	16	9
Stephan Henry,	Bornholm	f	9	22
Stephan John	"	f	8	22
Stewart Alexander,	Mitchell	f	5	15
Stewart Alexander,	Monkton	f	16	19
Stewart Alfred	"	f	16	19
Stewart Arthur	Mitchell	f	4	16
Stewart George	"	f	4	16
Stewart James,	Monkton	f	16	19
Stewart John,	Mitchell	f	2	10
Stewart Wm	Monkton	f	16	18
Stewart W H	Mitchell	f	2	10
Stinson W J	"	f	6	17
Strickert H F C,	Monkton	t	14	24
Stuart S R	Mitchell	f	2	16
Stuart W A	"	f	2	17
Suhr Christian	"	f	3	15
Sumner Ernest	"	f	4	14
Sumner George jr	"	f	4	14
Sumner George sr	"	f	4	14
Sumner Wm	"	f	4	14
Swinburn S J	"	f	4	13
Sykes David	"	f	1	3
Sykes James	"	f	1	3
Sykes Wm	"	f	1	3
Tarr Nicholas,	Monkton	f	16	13
Tarr Peter,	Carmunnock	t	14	29
Tarr Wm	"	f	15	25
Thompson John,	Mitchell	f	7	9
Thompson J R	"	f	7	10
Thompson Lucy	"	f	7	11
Thompson Wm,	Kennicott	f	12	27
Thompson W J,	Mitchell	f	7	11
Thwaites Robert	"	f	3	4
Tomlinson David,	Monkton	f	15	20
Tubb James,	Mitchell	f	2	17
Tubb John jr	"	f	3	17
Tubb John sr	"	f	3	17
Tubb Thomas	"	f	3	17
Ulner J Y,	Monkton	f	16	13
Uniac Wm jr,	Kennicott	f	12	15
Uniac Wm sr	"	f	12	15
Vietor George,	Bornholm	f	9	21
Vietor H	"	f	9	16
Vivian George,	Mitchell	f	3	2
Vivian Wm	"	t	3	2
Vock Elizabeth,	Bornholm	f	8	18
Vock Henry	"	f	8	19
Vock Wm	"	f	8	19
Vosper Edward	"	f	9	5
Vosper John	"	f	9	5
Wall Albert,	Brodhagen	f	10	30
Wall Wm jr	"	f	10	29
Wall Wm sr	"	f	10	28
Walsh John	"	f	8	15
Walter Wm,	Mitchell	f	4	25
Ward Edwin,	Monkton	f	15	19
Ward John,	Kinnicott	f	13	28
Ward J T	"	f	13	20
Ward Robert	"	f	13	27
Ward Wm	"	f	13	29
Ward W M,	Mitchell	f	7	15
Wassman Charles,	Bornholm	f	7	16
Wassmann Freder,	Mitchell	f	2	12
Wassmann Henry	"	f	5	23
Waters ormic,	Bornholm	f	8	6
Waters John	"	t	9	9
Watt Thomas,	Mitchell	f	1	5
WattersDominick	Bornholm	f	11	12
Watters Mary	"	f	8	5
Watters Patrick	"	f	11	12
Watters Wm	"	t	10	12
Watson Thomas,	Mitchell	t	2	18
Watson Wm	"	t	2	18
Waugh David	"	f	2	7
Waugh Thomas	"	f	3	27
Waugh Wm	"	f	1	12
Waugh Wm	"	f	3	7
Weeks Wm	"	f	5	2
Weir John,	Monkton	f	14	1
Weiss John,	Rostock	f	12	4
Wesenberg Fred,	Brodhagen	f	13	31
Wesenberg H	"	f	8	31
Wesenberg Joseph	"	f	9	30
Whyte John jr,	Mitchell	f	2	16
Whyte R P	"	f	2	16
Wilken Louis,	Kennicott	f	13	21

DYMENT-BAKER LUMBER CO. Wholesale and Retail Lumber, Lath, Shingles, Etc. 271 to 285 Bathurst Street, London

ASK FOR RICE'S PURE SALT. BEST FOR DAIRY & FARM USE

ALL DEATH CLAIMS IN DOMINION PAID BY CHECK on Montreal or Toronto

	POST OFFICE		CON.	LOT
Wilkinson John	Kennicott	f	13	19
Wilkinson Wm	"	f	12	19
Williams Ernest,	Mitchell	f	3	15
Williams James	"	f	4	16
Williams W T	"	f	3	15
Winslow A H	"	f	1	23
Winslow Henry	"	f	1	23
Winslow Robert	"	f	1	23
Winteringham Mary	"	f	2	6
Winteringham Wm	"	f	2	6
Wolf Jacob	"	f	7	22
Wolf John	"	f	6	26
Wolf Louis	"	f	6	26
Wolf Wm	"	f	6	26
Wood Abram	"	f	4	11
Wood Frederick	"	f	6	13
Wood John,	Bornholm	f	11	19
Wood Sampson,	Mitchell	f	6	14
Wood Silas	"	f	4	11
Wood Tiglalhpilezer,	Mitchell	f	7	12
Wood T B	"	f	6	12
Woods Patrick,	Dublin	f	4	34
Woods Patrick jr	"	f	4	35
Woolacott James,	Kennicott	f	13	29
Woolacott John	"	f	12	22
Woolacott J J	"	f	13	22
Woolacott Wm	"	f	13	22
Worden I J,	Mitchell	f	1	25
Worden O J	"	f	1	25
Worden Thomas	"	f	1	25
Worden T H	"	t	1	22
Workmann Roland	Kennicott	t	13	3
Wright Andrew	Mitchell	t	5	18
Wurdel August	Bornholm	f	11	23
Wurdel Frederick,	Mitchell	f	2	12
Yates Edward	Kennicott	f	13	6
Yates Joanthan	"	f	13	6
Young Wm	Mitchell	t	4	5

MORNINGTON TOWNSHIP.

The address given after each name is the post office address.

ABBREVIATIONS.—f. Freeholder ; t. Tenant.

	POST OFFICE		CON.	LOT
Adams Joseph	Berlin	f	mcds	8
Aikens Joseph,	Milverton	f	1	1
Albrecht H S	Newton	f	9	7
Albrecht H S	"	f	8	11
Albrecht Jacob	Brunner	f	1	11
Albrecht Joseph	Millbank	f	9	18
Albrecht Joseph	Poole	f	P	22
Alexander Dickson,	Milverton	f	4	13
Alexander John	Brunner	f	1	12
Alexander Matthew,	Tralee	f	14	8
Ament Jacob	Millbank	t	M	31
Ament John	Hesson	t	13	15
Ament Peter	"	f	13	15
Anderson James	Britton	f	11	2
Anderson Samuel	"	f	11	2
Anderson Wm	Brunner	f	1	14
Armstrong Thomas,	Millbank	f	M	84
Askin James	Carthage	t	13	9
Atkins E J	Poole	f	2	10
Atkins Isaac	Milverton	f	3	2
Atkins Isaac	Poole	f	2	10
Atkins John	Milverton	f	3	2
Atkins Peter	"	f	3	2
Atkins Wm	"	f	4	6
Attig Wm	Newton	f	7	9
Attridge Thomas,	Milverton	f	2	5
Attridge Wm	"	f	2	5
Babb A J	Millbank	t	M	101
Baird James jr	Burns	f	10	10
Ball Samuel	Freeborn	t	9	3
Barr John	Newton	t	6	9
Barr Johnston	"	t	7	7
Barrit Robert	Freeborn	t	8	3
Basler George jr	Hesson	f	13	12
Basler George sr	"	f	13	12
Basler Joseph	"	f	13	12
Baty Robert	Freeborn	f	8	2
Bearinger Noah	Millbank	f	9	15
Bearinger Susan	Hesson	f	12	16
Beasinger Gustave	"	f	12	17
Beggs Alexander,	Fernbank	f	10	18
Beiler A H	Millbank	t	M	26
Bellar Andrew	"	f	8	16
Bennett Richard,	Milverton	f	2	6
Bennett R J	"	f	2	6
Bird S Mrs	Millbank	f	M	23
Blair John	"	f	M	48
Blake Elizabeth	"	f	M	144

DYMENT-BAKER LUMBER CO., BOX FACTORY, 271 TO 285 BATHURST STREET, LONDON

ASK FOR RICE'S PURE SALT. BEST FOR TABLE USE

LIFE INSURANCE AGENTS can better their position by working the Assessment System.

	POST OFFICE	CON	LOT
Book W W	Carthage	t	11 4
Bopree Philip	Burns	t	11 8
Boshart Jacob	Millbank	f	5 17
Boyd David	Newton	f	8 9
Boyd Emerson	Fernbank	t	10 17
Boyd James	Carthage	f	13 9
Boyd James	Fernbank	t	10 16
Boyd Robert	"	t	10 17
Boyd Samuel	Newton	f	8 9
Brown Alexander,	Carthage	f	12 7
Brown Alexander,	Millbank	t	M 50
Brownlee R J	"	f	8 18
Brunk Christian	Poole	f	3 17
Brydone James,	Milverton	f	4 3
Brydone John	"	f	4 2
Burgman Wm	Poole	f	2 17
Burnett Andrew	"	f	2 16
Burnett Samuel	Tralee	f	14 6
Burnett Thomas	Poole	f	2 17
Burnett Wm,	Newton	f	8 10
Cameron J W,	Burns	t	11 4
Campbell Alexander	Carthage	t	C 9
Campbell John	"	f	11 6
Campbell Robert,	Millbank	f	6 16
Campbell Wm,	Carthage	f	12 5
Campbell Wm,	Millbank	f	9 16
Carey John,	Tralee	f	14 6
Carey Wm	"	f	14 6
Carley Adam,	Burns	f	10 11
Carley Frederick,	Freeborn	t	9 1
Carson James,	Newton	f	6 3
Carson J J	"	f	6 3
Cassell Joseph	Hesson	f	13 15
Cassell Thomas	"	f	13 16
Chalmers Adam,	Poole	f	2 18
Chalmers David	"	f	2 17
Chalmers John,	Milverton	f	1 1
Chalmers J A,	Poole	t	2 18
Chalmers J F	"	f	5 18
Chalmers J W	"	f	2 17
Chalmers Peter	"	f	1 18
Chalmers Wm	"	f	3 17
Chalmers W T	"	f	2 18
Clarke Adam	Millbank	f	M 8
Clarke Richard	"	t	M 21
Clemenshaw George,	Brittonf		8 4
Connell Charles,	Poole	f	2 12
Connell Thomas	"	f	2 12
Connell Wm	"	f	2 11
Connolley Thomas	Dorking	f	14 18
Cook John,	Hesson	f	12 12
Cook John	"	f	12 16
Cook Joseph	"	t	12 12
Cook Michael,	Fernbank	f	10 15
Cook Nicholas	Hesson	f	13 12
Coon Michael,	Tralee	f	14 12
Coote Charles,	Dorking	f	14 18
Coulter John	Milverton	f	3 8
Coulter John,	Poole	f	3 10
Coulter Richard,	Milverton	f	5 6
Coulter S W	"	f	5 6
Coutts James	"	t	7 7
Crawford Albert	"	f	8 16
Crawford Andrew	"	f	8 17
Crawford Robert	"	f	7 12
Cromie Wm	"	f	M 80
Cummings Andrew,	Tralee	t	13 10
Currie Andrew,	Burns	f	11 15
Curtis Alexander,	Milverton	f	4 8
Curtis David	"	f	4 8
Daly Thomas	"	f	2 9
Davidson Alexander	Millbank	f	6 12
Davidson Alexander,	Newton	f	7 9
Davidson David	"	f	6 7
Davidson Donald,	Millbank	f	6 12
Davidson James,	Listowel	f	14 1
Davidson John,	Burns	f	10 11
Davidson John	Listowel	f	14 1
Davidson Wallace,	Burns	f	11 10
Davidson Wm,	Listowel	f	14 1
Dawes Thomas,	Millbank	f	M 118
Denyer George jr	Milverton	f	2 2
Denyer George sr	"	f	2 2
Denyer Henry	"	f	2 2
Dewar Thomas,	Poole	f	2 17
Diemert Alphonso,	Millbank	t	M 27
Diesenroth John,	Milverton	f	5 9
Dietrich F Mrs,	Carthage	f	12 7
Ditnar Frank,	Tralee	t	14 6
Dobson Hugh	Milverton	f	1 3
Dobson John	"	f	3 8
Dobson M J	"	f	2 9
Dobson Wm	"	f	1 3
Doer August	"	f	1 8
Doering Henry	"	f	3 3
Doersam Peter,	Poole	f	2 15
Doherty Patrick	Hesson	f	12 18
Doherty Wm,	Millbank	t	7 17
Donegan Barnard,	Listowel	f	13 6
Donelley Charles,	Newton	f	6 10
Donnelly E Mrs	"	f	6 6
Dowd Andrew,	Burns	f	10 8
Dowd Arthur	"	f	10 6
Dowd J Mrs	"	f	10 7
Dowd Richard	"	f	10 10
Dowd R Mrs	"	f	10 8

DYMENT-BAKER LUMBER CO. PLANING MILLS, 271 to 285 BATHURST STREET, LONDON. Sash Doors, Blinds, Flooring Siding Etc

ASK FOR RICE'S PURE SALT. BEST FOR DAIRY & FARM USE

As presented by the attractive plans of THE MUTUAL RESERVE FUND LIFE

	POST OFFICE	CON.	LOT
Dowd Wm	Burns	f	10 6
Dowd W G	"	t	10 7
Dowd W J	"	t	11 9
Dowd W R	"	f	10 7
Drummond James,	Milverton	f	3 4
Dunbar James,	Millbank	f	7 14
Dunbar James,	Newton	f	7 8
Dunbar John,	Millbank	f	7 13
Dunbar Wm,	Newton	f	7 10
Dunbar Wm	"	f	7 8
Dunbar W ,	Millbank	f	7 14
Ebel Herman	"	f	M 37
Eby Jesse,	Carthage	t	13 6
Edwards George,	Milverton	f	4 1
Edwards George jr	"	f	4 2
Edwards James	"	f	4 2
Edwards John	"	f	4 1
Edwards Robert	"	f	4 1
Eich Martin,	Millbank	f	M 69
Ellingham Neil,	Burns	f	10 12
Ellingham Robert	"	f	10 30
Elliott Joseph,	Carthage	f	13 7
Engle Conrad,	Poole	f	P 34
Everitt J Mrs,	Millbank	f	M 43
Ewing John,	Carthage	f	12 8
Farrell Albert,	Poole	f	2 14
Farrell George	"	t	2 14
Faulkner Benjamin,	Listowel	f	14 2
Faulkner Thomas,	Tralee	f	14 2
Faulkner Thomas jr	"	f	14 2
Fetter Henry,	Poole	f	P 27
Fewings John,	Donegal	f	7 1
Fewings Simon	"	f	6 1
Fink Henry,	Topping	f	1 16
Fleischauer Henry,	Milverton	f	1 13
Fleischauer Henry,	Poole	f	P 36
Fleming Adam,	Milverton	f	5 5
Fleming Charles,	Millbank	f	6 15
Fleming David,	Fernbank	f	8 13
Fleming James	"	f	9 13
Fleming Robert,	Poole	f	2 16
Foerster John,	Hesson	f	13 11
Foerster J W	"	f	13 11
Forbeck Henry,	Milverton	f	4 11
Forbeck W G,	Poole	f	P 24
Forrest John	"	f	2 17
Freeborn Henry,	Freeborn	f	8 3
Freeborn Hugh,	Millbank	f	8 13
Freeborn John	"	f	M 26
Freeborn W B	"	f	M 47
Freeman James,	Freeborn	f	10 4
Freeman John	"	f	9 4
Freeman Richard	"	f	9 3
Fulmer John,	Hesson	f	13 14
Fulmer Joseph	"	t	12 16
Fulmer J Mrs	"	f	13 17
Fulmer Michael	"	t	13 16
Fulmer Moritz	"	f	13 15
Fulmer Thomas	"	t	13 14
Gallop James,	Milverton	f	5 1
Gamble John,	Carthage	f	12 7
Gamble J S	"	f	11 7
Gamble Robert	"	f	12 3
Gatche David,	Newton	f	7 3
Gatche Frederick	"	f	7 2
Gatche John	"	f	7 2
Gatchne Jacob,	Hesson	f	12 16
Gatchne John,	Millbank	f	M 102
Gibson Joseph,	Fernbank	f	9 15
Gibson Thomas,	Milverton	f	2 1
Gies Charles,	Newton	f	N 7
Gillespie Samuel,	Millbank	f	M 37
Gillespie Wm	"	f	6 15
Glenn Albert,	Carthage	f	12 5
Glenn Alexander	"	f	12 6
Glenn Charles	"	f	12 7
Glenn Edward,	Fernbank	f	9 14
Glenn Wm,	Carthage	f	12 5
Goft Romanus,	Hesson	f	13 17
Gohl Charles	"	f	12 15
Gohl Walter	"	f	12 25
Goodale John,	Milverton	f	3 6
Gordon John,	Millbank	f	8 14
Gordon Samuel	"	f	8 15
Gray T B,	Burns	f	11 9
Grieve David,	Fernbank	f	11 16
Grieve James	"	f	10 16
Grieve John,	Harriston	f	M 44
Grieve Robert	"	f	M 44
Griffin Caleb,	Milverton	f	5 11
Griffin John	"	f	5 11
Griffin Wm	"	t	5 11
Grimm Moses	"	f	3 10
Gropp George,	Brunner	f	1 11
Gropp John	"	f	1 7
Grosch G F,	Poole	f	2 16
Groundman M Mrs	Millbank	f	M 129
Guise James,	Dorking	f	14 17
Guise Robert	"	f	1 17
Hahn Sebastian	"	f	14 16
Haid Joseph,	Hesson	f	12 11
Haid Nicholas	"	f	12 11
Hall Albert,	Millbank	f	7 17
Hall Thomas	"	f	7 18
Hall T H	"	f	7 18
Hamel Conrad,	Newton	t	7 10

DYMENT-BAKER LUMBER CO. Lumber Yards, Planing Mill, Box Factory and Wood Carving 271 Bathurst Street, London

ASK FOR RICE'S PURE SALT. BEST FOR TABLE USE

MUTUAL RESERVE FUND LIFE ASSOCIATION Assessment System Mutual Principle

	POST OFFICE		CON.	LOT
Hamilton Hugh	Newton	f	9	11
Hamilton James,	Milverton	f	4	5
Hamilton John	"	f	4	3
Hamilton John jr	"	f	4	3
Hamilton J G	"	f	3	9
Hamilton J Mrs,	Carthage	f	12	7
Hamilton Richard,	Milverton	f	3	9
Hammer Jacob	"	f	5	12
Hammer Nicholas	"	f	4	12
Hammer Paul,	Tralee	f	14	9
Hanley Dennis,	Hesson	f	12	18
Hanley James,	Tralee	f	14	7
Hanley John	"	f	14	7
Hanley Michael	"	f	14	7
Hanley Patrick,	Hesson	f	13	18
Hanley Thomas	"	f	12	18
Hanna Robert	Rostock	f	1	5
Harrison W L,	Milverton	f	4	10
Harron Alexander,	Newton	t	9	12
Harron Hugh	"	f	9	12
Harron M Mrs	"	f	9	12
Harron Samuel,	Millbank	f	9	17
Hartung Peter,	Milverton	f	1	8
Harvey Andrew jr,	Carthage	f	13	6
Hastings James,	Burns	t	10	2
Hauck Levi,	Newton	t	6	9
Hawke Edgar	"	f	7	10
Hawthorn George	"	f	8	9
Hawthorn J W	"	f	8	9
Hawthorn Sarah,	Millbank	f	M	91
Hawthorn Tristram,	Newton	f	8	9
Hawthorn Wm,	Millbank	f	M	95
Helm George,	Poole	f	2	17
Helm Joseph,	Hesson	f	13	13
Helm Peter,	Millbank	f	M	19
Helm Philip,	Poole	f	2	16
Henderson Andrew,	Millbank	f	5	15
Henderson John	"	f	4	18
Henderson Maria,	Newton	f	6	10
Henderson Robert.	Millbank	f	5	15
Henderson Wm	"	f	5	15
Henning John	Milverton	f	4	14
Henning M Mrs	"	f	4	14
Henry David	Burns	f	11	9
Hihl Robert	Carthage	t	12	6
Hoffman Bernard	Poole	f	P	43
Hoffman H D	Milverton	f	5	5
Hoffmeyer August,	Corthage	f	13	6
Holmes Alfred	Newton	f	7	3
Holmes George,	Milverton	t	4	9
Holmes James	Newton	f	7	3
Holmes J L	"	f	12	6
Holtzschu Henry	Dorking	f	14	18
Hunt Wm	Brunner	f	1	12
Hunter James	Milverton	f	4	1
Hunter Robert	"	f	3	5
Huras Charlas	Millbank	t	5	15
Hurst George	Freeborn	f	8	3
Hurst I A	"	f	8	2
Hurst W J	"	f	8	2
Hyde Mathew	Stratford	f	18	8
Hymers John	Freeborn	f	8	1
Hymers John	"	f	8	1
Hymers J J	"	f	8	2
Hymers R L	"	f	8	1
Hymers Samuel	"	f	8	1
Ingram John	"	f	10	5
Isley Henry	Hesson	f	13	12
Jack Alexander	Newton	f	6	11
Jack Donald	"	f	7	11
Jack Hugh	"	f	7	11
Jack Hugh sr	"	f	7	11
Jacobs David	"	f	6	8
Jacobs Jonas	"	f	6	8
Jacobs Joseph	Poole	f	2	14
Jacobs Samuel	Newton	f	7	6
Jantzi Jacob	Millbank	f	5	15
John Wm	"	t	6	18
Johnson James	"	f	M	7
Johnston Alexander,	Newton	f	9	10
Johnston Benjamin,	Carthage	f	11	6
Johnston Benjamin	"	f	12	2
Johnston George	Newton	f	9	7
Johnston James	"	f	9	10
Johnston J B	"	f	9	10
Johnston Robert,	Carthage	f	13	5
Johnston Wm	"	f	13	5
Jones Charles	Listowel	f	8	4
Jones Oliver	Freeborn	f	8	4
Jones Wm	"	f	9	5
Jousi Menno	Poole	f	2	14
Kalhbaum Herman	"	f	P	14
Keith James	Britton	f	9	1
Kerr Colin	Brunner	f	1	6
Kerr Colin jr	Milverton	f	1	6
Kerr David	Carthage	f	12	6
Kerr David	Milverton	f	1	6
Kerr George	Poole	f	1	16
Kerr H B	Fernbank	f	9	15
Kerr H W	"	f	10	15
Kerr John	Milverton	f	1	6
Kerr J R	Burns	f	10	12
Kerr Walter	Topping	f	1	15
Kerr W H	Fernbank	f	10	15
Keupfer John	Poole	f	3	11
Keupfer J G	"	f	3	13

DYMENT-BAKER LUMBER CO. Wholesale and Retail Lumber, Lath, Shingles, Etc. 271 to 285 Bathurst Street, London

ASK FOR RICE'S PURE SALT. BEST FOR DAIRY & FARM USE

Insurance in Force over 320 Millions Death Claims Paid over 28 Million
W. J. McMURTRY, Manager for Ontario, Freehold Loan Building, Toronto

	POST OFFICE	CON.	LOT
Kincade James	Millbank	f	7 12
Kincade John	Newton	f	6 6
Kincade Robert	"	f	7 8
Kincade Samuel	"	f	7 7
Kines Robert	Poole	f	2 11
Kines Wm	"	f	2 11
Kirkland George	Newton	t	7 1
Klockman Charles	Burns	f	11 12
Klockman Henry	"	f	10 12
Knoblauch E Mrs	Hesson	f	13 15
Knoblauch Jacob	"	f	13 14
Knoblauch Jacob jr	"	f	13 15
Korman Michael	"	f	13 15
Kraemer Anthony,	Carthage	f	12 6
Kroff D Mrs	Poole	f	3 18
Kroff Joseph	"	f	3 18
Kroft Aaron,	Waterloo	f	6 9
Kuepfer Andrew,	Fernbank	f	10 17
Kuepfer Christian,	Newton	f	7 5
Kuepfer John	"	f	7 4
Kuepfer Jonathan	"	f	7 5
Kuepfer J G	"	f	7 5
Kuepfer J L	"	t	7 4
Kuepfer Nicholas,	Milverton	f	3 9
Kuepfer Peter,	Poole	f	P 7
Kuepfer Solomon,	Newton	f	7 4
Lang Elliott,	Britton	f	10 1
Lang J E	"	f	10 1
Lang Moses	"	f	10 1
Langford George,	Milverton	f	1 3
Langford Isaac	"	f	2 3
Langford John	"	f	1 4
Langley John,	Hayesville	f	6 6
Lannan George,	Milverton	f	1 2
Lannan Nathaniel	"	f	1 2
Lantz George,	Hesson	f	13 15
Lantz Wm,	Millbank	f	5 16
Large Absolom,	Poole	f	3 15
Lather Jost,	Newton	f	6 10
Leggatt A Mrs,	Millbank	f	M 122
Leichty Nicholas,	Poole	f	3 17
Lines George,	Carthage	f	12 6
Linseman John,	Dorking	f	14 16
Lintick Hugh	Millbank	t	M 8
Lintick John	"	f	M 25
Livingston John,	Baden	f	7 15
Livingston Peter	"	f	7 16
Livingston Wm,	Milverton	f	4 7
Livingston W J,	Newton	t	6 6
Loney Edward,	Freeborn	f	9 6
Loney Samuel,	Burns	f	10 14
Loney Simon	Freeborn	f	9 6
Loney S Mrs,	Carthage	f	12 3
Long Lee,	Milverten	f	3 2
Lowry R J	Britton	f	12 1
Lowry S Mrs	"	f	11 1
Lytle John,	Dorking	f	14 13
Lytle J G	Tralee	f	14 13
Lytle Samuel	"	f	14 13
Lytle Wm,	Dorking	f	14 13
McAllister John,	Burns	f	11 10
McAuley Wm	"	f	11 13
McCauley John,	Carthage	f	11 3
McClennan Alexander	Millb'k	f	6 17
McClennan George	"	f	M 49
McClennan John,	Milverton	f	3 1
McClennan John jr	"	f	3 1
McClennan Joseph,	Millbank	t	5 16
McClennan Peter,	Milverton	f	3 1
McClennan Walter,	Millbank	t	M 33
McCloy Alfred,	Hesson	f	13 13
McCloy David	"	f	13 13
McCloy James,	Milverton	f	2 3
McCloy James jr	"	f	2 3
McCloy John	"	f	2 3
McConkey Ebenezar,	Tralee	f	14 9
McConkey E R	"	f	14 9
McConkey S R	"	f	14 9
McCulloch Andrew,	Millbank	f	M 33
McCullough Alex	Newton	f	9 10
McCullough Wm	"	f	9 10
McDonald A Mrs,	Dorking	f	14 17
McDonald Hugh,	Newton	f	7 10
McDonald Phineas	"	f	7 10
McFadden Joseph,	Millbank	f	6 13
McGorman Thomas,	Newton	f	8 6
McGorman Wm	Freeborn	f	8 5
McGregor Alexander	"	f	8 3
McGregor David	"	f	9 4
McGregor Henry,	Toronto	f	9 2
McGregor Joseph,	Freeborn	f	9 4
McKee James	Millbank	f	6 18
McKee John	Carthage	f	13 7
McKee John	Millbank	f	6 16
McKee Wm	"	f	6 17
McKee W G	"	f	5 18
McKenzie Donald,	Milverton	f	6 4
McKenzie Duncan	"	f	6 5
McKenzie John,	Freeborn	f	10 3
McKinley Robert	"	f	8 4
McLaughlin Albert,	Dorking	f	14 14
McLaughlin Alexander	"	f	14 14
McLaughlin Joseph,	Tralee	f	14 10
McLaughlin Mat,	Dorking	f	14 14
McLeod Alexander,	Millbank	f	7 14
McPherson Donald	"	t	M 18

DYMENT-BAKER LUMBER CO. BOX FACTORY 271 TO 285 BATHURST STREET, LONDON

ASK FOR RICE'S PURE SALT. BEST FOR TABLE USE

MUTUAL RESERVE FUND LIFE ASSOCIATION Assessment System Mutual Principle

	POST OFFICE		CON.	LOT
McQuatters David,	Newton	f	9	11
McQuatters David,	Tralee	f	14	1
McQuatters Thomas,	Newton	f	9	11
McMenamin Art,	Carthage	f	12	4
McMenamin Mary	"	f	12	4
McWilliams George,	Brunner	f	1	13
Mackey James	Tralee	f	14	8
Maddess Benjamin,	Newton	f	6	2
Maddess Henry	"	t	6	2
Magwood James,	Millbank	f	M	47
Magwood Robert	Poole	f	4	15
Magwood Thomas	"	f	4	15
Mallatt Joseph,	Newton	t	6	8
Manser Charles,	Milverton	f	4	11
Mantz Andrew	Poole	f	P	41
Mantz Peter	"	f	P	37
Marks John	Millbank	f	M	208
Marks Joseph,	Carthage	t	12	6
Martin E Mrs	Newton	f	8	6
Martin Frank	Millbank	f	M	24
Martin Frederick,	Newton	f	8	6
Martin John	Carthage	f	13	8
Martin John	"	f	13	2
Martin John	Newton	f	7	6
Martin Joseph,	Carthage	f	13	2
Martin Joseph	Newton	f	7	6
Martin Joseph jr	"	f	7	6
Martin M Mrs,	Carthage	f	13	2
Martin Robert	"	f	13	2
Martin Thomas	"	f	13	2
Mason James	Millbank	f	7	13
Mayberry James,	Poole	f	3	16
Mayberry John	Britton	f	13	1
Mayberry J J	Carthage	f	13	1
Mayberry Stewart,	Poole	f	1	18
Mayberry Thomas	"	f	3	15
Mayberry Wm	"	f	1	18
Merrick Wm	Newton	f	9	6
Mewhiney Charles,	Dorking	f	14	15
Mewing John	Burns	f	10	9
Middleholtz Andrew,	Hesson	f	12	14
Middleholtz Jacob	"	t	12	14
Middleholtz Louis	"	f	12	10
Miller George,	Milverton	f	1	2
Miller Henry	Topping	f	1	17
Miller Jacob	Newton	t	6	6
Mink Charles	Millbank	t	5	13
Mink Christian	"	f	5	12
Mink John	"	f	4	14
Mink Lewis	"	t	5	12
Mink Wm	"	f	5	14
Mitchell Wm	Newton	t	6	9
Moore James	Carthage	f	12	6
Moore John	Carthage	f	12	9
Moore M Mrs	"	f	12	9
Moore Robert	"	f	13	4
Moore R James	"	f	12	9
Moore R John	"	f	12	9
Moore W H	"	f	13	3
Morrison Robert,	Milverton	t	4	6
Moser Charles,	Hesson	f	13	16
Moser Charles jr	"	f	12	18
Moser Joseph	"	f	13	15
Moser Wm	Dorking	f	14	18
Mulcahy Patrick,	Millbank	t	M	20
Mundell Andrew	"	f	6	15
Munro Donald,	Burns	f	11	11
Munro John	"	f	11	11
Munro John,	Milverton	f	6	6
Murray Alexander,	Newton	f	6	11
Napziger Christian	Topping	f	1	17
Napziger Nicholas	"	f	1	15
Neilson John	Burns	f	10	14
Neilson John	Newton	f	7	10
Neilson Wm,	Burns	f	10	14
Nesbitt Allen,	Freeborn	t	9	2
Nesbitt Robert	"	t	9	2
Newmaster George,	Poole	f	P	39
Newmaster George	"	f	3	18
Newmaster Jobst	"	f	3	18
Nichol Thomas,	Millbank	t	8	18
Nicholls James	"	f	M	40
Nicklin D J	"	f	7	15
Nicklin R T	"	f	8	12
Nuhn Jacob	"	f	M	40
O'Connor James	Tralee	f	14	12
O'Grady James	"	f	14	5
O'Grady J A	"	f	14	5
O'Grady Thomas	"	f	14	10
Opper Charles	Poole	t	2	15
Opper Michael	"	f	P	29
Opper Peter	"	f	5	14
Opper Philip	"	f	2	15
Opper Wm	"	t	2	15
Orr Wm	Milverton	f	2	7
Palmer Elijah	Newton	t	11	12
Paterson George	Brunner	f	1	9
Paterson R Mrs,	Burns	f	11	11
Peffers Alexander,	Freeborn	f	10	4
Peffers Thomas	"	f	10	4
Peffers Walter,	Millbank	t	M	50
Peters Charles	Brunner	f	1	14
Peters Olievr	"	f	1	12
Peters Robert	"	f	1	12
Peters Wm	"	f	1	14
Pfeffers Henry,	Freeborn	f	9	3

DYMENT-BAKER LUMBER CO., PLANING MILLS, 271 to 285 BATHURST STREET, LONDON, Sash, Doors, Blinds, Flooring, Siding, Etc

ASK FOR RICE'S PURE SALT. BEST for DAIRY & FARM USE

THE LARGEST NATURAL PREMIUM LIFE ASSOCIATION IN THE WORLD.
W. J. McMURTRY, Manager for Ontario. Freehold Loan Building, Toronto

	POST OFFICE		CON.	LOT
Pinder Charles,	Millbank	f	7	15
Pollock Wm	Milverton	f	4	9
Poole Alfred	"	f	4	9
Poomer Henry jr,	Millbank	f	8	18
Poomer Henry sr	"	f	9	18
Puddicomb R, N	Hamburg	f	4	18
Puddicomb Thos,	Hayesville	f	4	18
Pugh David,	Milverton	f	3	7
Quering Francis	Tralee	f	14	11
Quering F L	"	f	14	1
Rae James	Milverton	f	4	6
Raycraft George	"	f	1	6
Raycraft James	"	f	1	4
Raycraft Thomas	"	f	1	4
Reid C Mrs	Burns	f	10	9
Reid Isaac	"	f	10	9
Reid James	Millbank	f	M	28
Reid Joseph	Burns	f	10	9
Reid J L	"	f	10	10
Reid J T	Newton	f	9	11
Reid M H	Millbank	f	7	16
Reid Peter	"	f	1	15
Reid Thomas	"	f	9	17
Reid Wm	Fernbank	f	10	16
Reid Wm	Millbank	f	9	17
Reid Wm	Newton	f	8	10
Reid Wm	"	f	9	11
Reinwald John	Poole	t	1	16
Reinwald Wm	Newton	f	7	10
Rennie Arthur	"	f	7	10
Rennie Hugh	"	f	7	10
Rennie Pem	"	f	7	10
Riddell Albert	"	f	5	11
Riddell David	"	f	6	10
Riddell George	Burns	f	10	5
Riddell James,	Carthage	f	12	8
Riddell John	Listowel	f	11	4
Riddell John	Newton	f	5	10
Riddell J J	"	f	8	5
Riddell J Mrs	"	f	5	10
Riddell Wm	Burns	t	10	4
Riley George	Poole	f	P	4
Riley John	"	f	3	12
Riley Thomas,	Milverton	f	4	11
Ritter Fernado	Newton	f	7	10
Ritter John sr,	Millbank	f	M	16
Roach Michael	Tralee	f	14	12
Roadhouse Benj,	Carthage	t	12	3
Robertson Wm	"	f	C	1
Robinson Alex jr,	Britton	f	11	1
Robinson Alexander sr	"	f	11	1
Robinson Gilbert	Burns	f	10	13
Robinson I Mrs,	Carthage	f	C	10
Robinson James,	Hamilton	f	10	13
Robinson Wm	Newton	f	9	12
Roe Alexander,	Milverton	f	5	1
Roe George	"	f	5	8
Roe James	"	f	5	8
Roe Nicholas	"	f	5	7
Ropp J L	Poole	f	3	15
Ropp J M	Millbank	f	4	17
Ropp J R	Poole	f	3	15
Rosenberg George,	Milvertonf		4	9
Ross David	Newton	f	7	10
Ross Donald	"	f	6	9
Ross Hugh	Millbank	f	M	19
Ross Wm	Newton	f	7	10
Roulston James,	Milverton	f	4	10
Roulston John	"	f	5	3
Roulston Robert	"	f	4	10
Roy W J	Hesson	t	13	15
Ruhl Henry	Newton	f	7	10
Rutherford James,	Millbank	f	8	17
Rutherford J J	Gorrie	f	M	106
Rutherford M Mrs,	Millbank	f	M	103
Rutherford W A	Toronto	f	M	8
Rutherford W F,	Millbank	f	6	18
Ruthig Albert	Newton	f	6	9
Ruthig Philip	"	f	6	9
Sanderson Thos,	Milverton	f	5	4
Sanderson Wm	"	f	5	4
Sayers Thomas,	Millbank	f	4	17
Sayers W J	"	f	4	17
Schade John	Milverton	t	5	12
Schade J R	Millbank	f	5	12
Schaefer Frederick,	Carthage	f	C	4
Schaefer J G	Poole	f	P	32
Schiel Frederick,	Milverton	f	5	12
Schiel Henry	"	f	5	12
Schmehl Peter	Poole	f	1	14
Schmidt Daniel	"	f	2	17
Schmidt Henry,	Millbank	f	7	14
Schmidt Jacob	"	f	5	17
Schmidt John	Newton	f	6	10
Schmidt J B	Poole	f	2	17
Schmidt Lewis	Tralee	f	14	6
Schneider Benj,	Milverton	f	3	5
Schneider Charles,	Carthage	f	C	8
Schneider John,	Milverton	f	4	4
Schneider J F	Brunner	f	1	7
Schneider Peter,	Milverton	f	4	5
Schneider Seibert	"	f	4	5
Schram A Mrs,	Millbank	f	5	12
Schram Frederick	"	f	5	12
Schrenk Anthony,	Milverton	f	1	7
Schrenk Joseph	"	f	1	7

DYMENT-BAKER LUMBER CO. Lumber Yards, Planing Mill, Box Factory and Wood Carving. 271 Dufferin Street, London

ASK FOR RICE'S PURE SALT. BEST FOR TABLE USE

MUTUAL RESERVE FUND LIFE ASSOCIATION Assessment System Mutual Principle

	POST OFFICE		CON.	LOT
SchwartzentruberD,	Milvert'nf		4	10
Schwint Christian,	Millbank	f	4	16
Schwint Conrad	"	f	5	16
Schwint Conrad,	Poole	f	3	13
Scott Annie,	Newton	f	9	9
Scott Andrew,	Millbank	f	8	14
Scott Edward,	Burns	f	9	9
Scott H J	"	f	9	9
Scott James	Donegal	f	7	1
Scott M Mrs,	Newton	f	9	9
Scott Robert	Burns	f	8	14
Scott R G	Newton	f	8	7
Scott Samuel	Burns	f	9	9
Scott Samuel,	Newton	f	9	9
Scott Sarah	"	f	9	9
Scott Thomas,	Freeborn	f	8	1
Scott Thomas,	Newton	t	8	11
Scott Wm	"	f	9	8
Scott Wm,	Poole	f	P	2
Scott W D	Donegal	f	7	1
Seigner George,	Millbank	f	5	15
Seigner G D	"	f	5	15
Seiling Frederick,	Hesson	t	12	14
Seiling Henry	"	f	12	15
Seiling Rudolph	"	t	12	14
Sharpe J Mrs,	Millbank	f	M	51
Shearer George	Poole	f	3	16
Shearer W T	"	f	2	15
Shiebel August,	Hesson	f	12	16
Siegner Eckart,	Poole	f	P	37
Siegner F Mrs	"	f	P	44
Siegner Jacob	"	f	P	29
Siegner John	"	f	P	37
Siegner Louis,	Newton	f	N	3
Simpson Thomas,	Carthage	f	13	8
Sippel Adam	Milverton	f	5	4
Sippel K Mrs	"	f	5	4
Sippel Philip,	Newton	f	7	3
Sloat John	Milverton	t	2	9
Smith Albert	"	f	M	83
Smith James,	Newton	f	8	11
Smith James sr	"	t	6	6
Smith John	Millbank	f	6	14
Smith Wellington	"	f	6	15
Snider Wm	Waterloo	f	6	9
Spenler Peter	Poole	f	3	15
Spring Wm	Listowel	f	8	18
Squires Henry	Donegal	f	6	1
Squires James	Newton	f	8	7
Stembler G Mrs	Hesson	f	12	16
Stemler Joseph	"	f	13	17
Stemler Michael	"	f	13	18
Steven John	Freeborn	f	10	3
Steven Thomas	Freeborn	f	9	2
Stever Christian,	Carthage	f	13	1
Stewart Alexander,	Millbank	f	6	13
Stewart Alexander jr	"	f	7	15
Stewart Duncan	Burns	f	11	14
Stewart J D,	Millbank	f	6	14
Stewart Robert	Burns	f	11	14
Stewart Shaw	"	f	10	2
Stickley Jacob,	Newton	f	6	3
Strachan Hugh,	Freeborn	f	11	18
Strachan Rhode	Millbank	t	M	33
Strachan Thomas,	Mitchell	f	11	17
Strachan Wm	Millbank	f	M	33
Strangway Frederick	Hesson	f	13	13
Struthers Robert,	Poole	f	2	13
Struthers R A	"	f	2	12
Struthers W B	"	f	2	13
Suttele Peter	Burns	t	11	15
Sutter George jr,	Millbank	t	6	14
Sutter George sr	"	f	6	13
Switzer Jacob	Newton	f	6	4
Switzer Martin	"	f	6	4
Taggart Noble	Burns	f	12	10
Tanner Alfred,	Millbank	f	8	12
Tanner David	Hesson	f	13	11
Tanner George,	Newton	f	6	8
Tanner James	"	f	6	9
Tanner Robert	"	f	6	9
Tanner Thomas	"	f	5	9
Tanner T H	"	f	4	1
Tanner Walter	Millbank	f	8	13
Taylor George,	Milverton	f	1	7
Taylor Herbert,	Britton	t	10	2
Taylor Martin jr,	Milverton	f	1	7
Taylor Martin sr	"	f	1	7
Taylor Wm	Fernbank	f	11	18
Thompson George,	Millbank	f	7	15
Tillie Andrew,	Carthage	f	11	2
Torrance David,	Milverton	f	3	4
Trim Charles	"	f	2	4
Trim Edward	"	f	4	4
Trim James	"	f	2	7
Trim Maynard	"	f	2	8
True W Mrs,	Carthage	t	C	2
Tucker John,	Milverton	f	2	1
Turnbull John,	Newton	f	6	7
Turnbull John jr	"	f	6	7
Turnbull Wm	Burns	f	10	10
Urquhart Alexander,	Newton	f	N	11
Vic Ludwick	Poole	f	P	19
Viedenheimer John,	Hesson	f	13	15
Veidenheimer Joseph	"	f	12	13
Veidenheimer Louis	"	t	12	13

DYMENT-BAKER LUMBER CO. Wholesale and Retail Lumber, Lath, Shingles, Etc. 271 to 285 Bathurst Street, London

ASK FOR RICE'S PURE SALT. BEST FOR DAIRY & FARM USE

ALL DEATH CLAIMS IN DOMINION PAID BY CHECK on Montreal or Toronto

	POST OFFICE		CON.	LOT
Vogan George,	Millbank	f	8	18
Voll Catharine,	Hesson	f	13	15
Voll David	"	f	12	13
Voll Henry	Carthage	t	12	7
Waddell Wm	Burns	f	11	5
Wagler Barbara,	Poole	f	P	7
Wagler Joseph,	Millbank	f	10	18
Walker Alexander,	Carthage	f	13	3
Walker Andrew,	Brunner	f	1	12
Walker Charles	"	f	1	13
Walker W H,	Carthage	t	13	4
Wallace Robert,	Millbank	t	M	26
Watson John	Burns	f	11	7
Watson Levi	Carthage	f	11	6
Watson Samuel,	Burns	f	11	5
Watson Wm	"	f	11	7
Wayler John	Poole	t	P	11
Weir John	Millbank	f	6	13
Weir J B	"	t	M	33
Weir S E	"	f	6	13
Weir Wm	"	f	6	15
Welsh D W	Tralee	f	14	3
Welsh John	"	f	14	4
Welsh J W	"	f	14	3
Welsh Robert	"	f	14	3
Westman Abner,	Milverton	f	1	2
Westman Benjamin	"	f	1	2
Westman Isaac	"	f	1	2
Westman Thomas	"	f	1	2
Whaley James	"	f	4	9
Whaley John	"	f	4	8
Whaley J G	"	f	5	9
Whaley Samuel	"	f	4	9
Whaley T T	"	f	4	8
Whaley Wm	Burns	f	11	3
Whitney J E	Poole	f	2	10
Whitney Mathew,	Milverton	f	P	23
Whitney M L	Brunner	f	1	10
Whitney T J	"	f	1	10
Wilhelm George,	Poole	f	2	13
Wilson James,	Milverton	f	5	7
Witt Christian	"	f	4	10
Witt George	"	f	4	13
Witt Hugh	"	f	4	12
Witt John	Poole	f	P	27
Witt Joseph,	Millbank	f	5	13
Wittig John,	Milverton	f	4	11
Wittig Wm	"	f	4	11
Wood Alexander,	Carthage	f	14	3
Wood Alexander,	Tralee	f	14	5
Wood James,	Carthage	f	12	2
Wood James	"	f	12	3
Wood John	"	f	12	4
Wood M Mrs	Tralee	f	14	5
Wood Wm	Carthage	f	13	2
Wright Hugh,	Tralee	f	14	6
Wright T G A,	Millbank	t	6	16
Yost Benjamin,	Poole	f	4	16
Yost Christian,	Newton	f	7	9
Young Adam,	Millbank	t	M	8
Zang E Mrs,	Poole	f	P	35
Zeager John,	Hamilton	f	6	9
Zeager J Mrs,	Newton	f	7	9
Zeager Wm	"	f	6	9
Zehr Jacob	"	f	6	4
Zehr John,	Milverton	f	5	3
Zimmer Daniel,	Millbank	f	M	59
Zimmer Louis,	Newton	f	N	2

WALLACE TOWNSHIP.

The address given after each name is the post office address.

ABBREVIATIONS.—f. Freeholder ; t. Tenant.

	POST OFFICE		CON.	LOT
Ackerman Asahel,	Palmerston	f	12	2
Adams James,	Listowel	f	3	23
Adams J A	"	f	3	25
Adams Wm	"	f	3	23
Adolph Louis,	Wallace	f	4	9
Alexander John,	Listowel	f	2	37
Ament George	"	f	5	27
Ament Joseph,	Shipley	t	5	40
Ament Wendel,	Gowanstown	t	5	27
Anderson Edw,	Gowanstown	f	5	24
Anderson T G	"	f	5	24
Anderson W H	"	f	5	26
Anderson W P,	Palmerston	t	9	25
Andrews Richard	"	t	9	25
Ankerman Jac,	Gowanstown	f	6	31
Armstrong Johns,	Palmerston	f	11	1
Armstrong J H	"	f	11	6
Arnold Adam	"	f	9	26

DYMENT-BAKER LUMBER CO., BOX FACTORY, 271 TO 285 BATHURST STREET, LONDON

ASK FOR RICE'S PURE SALT. BEST FOR TABLE USE

LIFE INSURANCE AGENTS can better their position by working the Assessment System.

	POST OFFICE		CON	LOT
Arnold Ezra	Palmerston	f	9	26
Ash Albert,	Listowel	f	2	49
Ash Christopher	"	f	2	49
Ash George	"	f	2	43
Bailey Abraham,	Kurtzville	t	5	43
Bailey Henry,	Listowel	f	1	4
Bailey John	"	f	1	4
Barber Henry,	Palmerston	t	10	14
Barnett Andrew,	Kurtzville	f	4	55
Barnett John	"	f	4	52
Barnett Samuel,	Listowel	f	1	36
Barnett Wm	"	f	1	36
Barnett W G	"	f	1	36
Bartley Benjamin	"	f	1	7
Bartley James	"	f	1	7
Bartley Wm	"	f	1	7
Bartman George,	Shipley	f	4	31
Beatty Charles,	Gowanstown	f	7	14
Beatty James	"	f	7	14
Beatty M Mrs,	Palmerston	f	7	14
Becker Jacob,	Shipley	f	5	37
Beier Charles,	Kurtzville	f	2	53
Beier Henry	"	f	2	50
Bender Burch,	Gowanstown	f	7	26
Bender Burkhard,	Kurtzville	f	4	54
Bender Burckhard,	Listowel	f	7	24
Bender Christian	Gowanstown	f	7	25
Bender E A,	Palmerston	f	10	15
Bender E B,	Brotherston	f	7	40
Bender F G,	Palmerston	f	8	17
Bender George,	Gowanstown	f	7	24
Bender Henry	"	f	7	24
Bender Henry,	Kurtzville	f	4	54
Bender Jacob,	Palmerston	f	7	33
Bender John,	Listowel	f	2	28
Bender J F,	Shipley	f	7	36
Bender Marcus,	Gowanstown	f	7	13
Bender Martin	"	f	6	18
Bender Martin jr.	Palmerston	f	7	38
Bender Peter,	Gowanstown	f	7	32
Bender Peter,	Palmerston	f	10	15
Bender R Mrs,	Gowanstown	f	6	18
Berlet Albert	"	f	6	26
Berlet Daniel	"	f	7	18
Berlet John,	Kurtzville	f	3	54
Berlet V Mrs,	Gowanstown	f	6	26
Bernath A C,	Palmerston	f	11	9
Bernath Clemens	"	f	11	9
Bernath Clemens jr	"	f	11	9
Biehn Christian,	Listowel	f	3	30
Binning John	"	f	2	13
Binning Norman	"	f	2	13
Birk J H	Palmerston	f	10	4
Birthman John,	Listowel	f	1	13
Bolander J Mrs,	Trecastle	f	9	4
Bolander Wm	"	f	9	4
Bonnett Geo,	Molesworth	f	1	61
Bourns Lloyd,	Palmerston	f	9	18
Bourns Wm	"	f	9	18
Bowlby	Berlin	f	4	39
Bowman David,	Shipley	f	5	44
Bowman Jesse	"	f	5	44
Bradford Arthur,	Listowel	f	1	14
Brand Daniel	Trecastle	f	7	4
Brisbin John	Listowel	f	1	41
Brisbin Perry	"	f	1	41
Brothers J L,	Brotherston	f	6	44
Brothers Mont	"	f	7	43
Brothers Wesley	"	f	7	43
Brown Amos,	Palmerston	f	11	15
Brown Henry	"	f	10	8
Brown James	"	f	11	15
Brydge Frank	"	f	9	16
Brydge Robert	"	f	10	20
Burns John	"	f	11	14
Burns Matthew	"	f	11	12
Burns Richard	"	f	11	8
Burns Robert	"	f	10	8
Burns Thomas	"	f	11	11
Campbell Alex,	Molesworth	f	1	54
Campbell A S	"	f	1	68
Campbell David	"	f	1	54
Campbell D D	Listowel	f	2	24
Campbell George,	Shipley	f	4	32
Campbell James,	Palmerston	f	12	10
Campbell John	'	f	12	9
Campbell J G,	Molesworth	f	2	65
Campbell Wm	"	f	2	65
Capling George,	Trecastle	f	9	10
Carley Thomas,	Palmerston	f	8	16
Carley Wm	"	f	8	16
Caswell John	Harriston	f	8	30
Chambers John,	Palmerston	f	8	31
Chamney Egerton,	Listowel	f	2	17
Chamney John	'	f	2	15
Chamney Joseph	"	t	3	18
Chamney Richard	"	f	2	16
Chamney S E,	Harriston	t	3	18
Chamney Thomas,	Listowel	f	2	17
Chamney Wesley	"	f	2	17
Chapman Aaron,	Kurtzville	f	4	44
Chapman J Mrs	"	f	4	44
Chapman Moses	"	f	4	44
Chapman M J	"	f	4	44
Chapman Willard	"	f	4	44
Clemmer Isaac,	Wallace	f	5	2

DYMENT-BAKER LUMBER CO., PLANING MILLS, 271 to 285 BATHURST STREET, LONDON, Sash Doors, Blinds, Flooring Siding Etc

ASK FOR RICE'S PURE SALT. BEST FOR DAIRY & FARM USE

As presented by the attractive plans of THE MUTUAL RESERVE FUND LIFE

	POST OFFICE	CON.	LOT					
Clyde Joseph	Listowel	f	1	43	Dungey Wm	Palmerston	f	11	6
Coates Peter,	Gowanstown	t	6	21	Dunlop Wm	Yorkton	f	7	5
Coghlin C E	Listowel	f	1	12	Eckmier August,	Shipley	f	5	36
Coghlin Henry	"	f	1	48	Edwards Wm	Belmore	f	2	51
Collison Pierce,	Palmerston	t	11	11	Elliott John,	Palmerston	f	11	3
Corrigan Henry	"	f	13	4	Elliott Robert,	Trecastle	t	9	6
Corrigan Hugh	"	f	13	4	Elliott T M,	Palmerston	f	11	3
Corrigan Hugh jr	"	f	13	4	Elliott W A,	Molesworth	f	1	55
Corrigill James,	Rothsay	f	13	1	Elliott W J	Wallace	f	7	7
Cosens Albert,	Kurtzville	f	3	44	Ellis Elijah	Listowel	f	2	24
Cosens Charles	"	f	3	44	Ellis Harvey	Wallace	f	2	6
Creighton John,	Trecastle	f	7	2	Ellison Samuel,	Lebanon	f	10	4
Creighton John sr	"	f	7	2	Ellison Wm	Listowel	f	2	9
Crerar Peter,	Molesworth	f	1	68	English Joshua,	Palmerston	f	9	31
Crooks Wm,	Gowanstown	f	4	21	English J J	"	f	9	31
Crowe W T	Listowel	f	3	10	Ettinger Frederick,	Listowel	f	3	33
Cumberland James	"	f	3	20	Ettinger W H	"	f	3	33
Cumberland John	"	f	3	28	Everall Acheson	"	f	1	45
Cumberland Joseph	"	f	3	20	Everall Benjamin	"	f	1	45
Cumberland W H	"	f	1	8	Facklam Henry,	Kurtzville	f	4	47
Cummings John,	Palmerston	t	9	26	Fallis Harvey,	Palmerston	f	11	4
Curtis John	Listowel	f	1	33	Farncomb Michael,	Wallace	f	4	14
Curtis Robert	"	f	1	33	Farrell Samuel,	Listowel	f	1	30
Daum Michael,	Kurtzville	f	4	48	Felker Henry,	Kurtzville	f	3	58
Davidson James,	Wallace	t	5	6	Felker Henry jr	"	f	3	58
Davidson Wm	"	t	5	6	Felker Wm	"	f	4	48
Deaton Frank	"	t	7	7	Ferguson Alexander	"	f	3	43
Deaton George	"	t	7	7	Ferguson Arthur,	Palmerston	t	8	30
Dechart Adam,	Gowanstown	f	7	33	Ferguson James,	Kurtzville	f	3	43
Dechart Henry	"	f	7	34	Ferguson James,	Palmerston	f	8	32
Dechart Solomon	"	f	7	33	Ferguson Thomas	"	f	8	32
Dehling John,	Brotherston	f	7	37	Ferguson Wm	"	t	8	30
Demman Andrew,	Palmerston	f	8	29	Ferguson Wm,	Kurtzville	f	3	42
Denney Adam	Trecastle	f	6	2	Ferguson Wm,	Palmerston	f	8	32
Denney James,	Brotherston	f	5	48	Ferguson Wm jr,	Kurtzville	f	3	42
Denney Leonard	"	f	5	48	Filsinger Fred,	Gowanstown	f	6	18
Detwiler Daniel,	Wallace	f	6	12	Filsinger Jacob	"	f	6	18
Detwiler Geo,	Gowanstown	f	5	24	Filsinger Noah	"	f	7	27
Detwiler Jacob,	Wallace	f	6	12	Fisher Conrad,	Listowel	f	2	38
Detwiler John	"	f	6	12	Fisher Conrad sr,	Kurtzville	f	4	43
Dickson S G	Trecastle	f	9	1	Fisher Henry	"	f	5	48
Dietz Henry,	Kurtzville	f	5	54	Fisher Herman,	Molesworth	f	2	63
Dixon Mrs	"	f	3	36	Fisher John,	Kurtzville	f	4	43
Doan E A,	Molesworth	f	3	55	Fisher J W	Wallace	f	4	10
Doan Seth	"	f	3	55	Follis George,	Palmerston	f	6	21
Doersam J T,	Kurtzville	f	4	47	Follis Wm	"	f	10	11
Doersam G H	"	f	4	47	Fotheringham R	"	f	11	1
Douglas Wm,	Teviotdale	f	13	2	Fotheringham R,	Teviotdale	f	13	1
Douglas W H	"	f	13	2	Frank Henry,	Gowanstown	f	4	22
Douglas W J,	Palmerston	f	7	34	Frank James	"	f	4	22
Duckering John,	Kurtzville	f	4	50	Fraser James	Fergus	f	9	26
Duckering Wm	"	f	4	50	Freeland Joseph,	Palmerston	f	11	2
Dungey T S J,	Palmerston	f	11	6	Freeland J A	"	f	11	10

DYMENT-BAKER LUMBER CO. Lumber Yards, Planing Mill, Box Factory and Wood Carving. 271 Bathurst Street, London

ASK FOR RICE'S PURE SALT. BEST FOR TABLE USE

DYMENT-BAKER LUMBER CO. Wholesale and Retail Lumber. Lath, Shingles, Etc. 271 to 285 Bathurst Street, London

MUTUAL RESERVE FUND LIFE ASSOCIATION Assessment System Mutual Principle

	POST OFFICE	CON.	LOT
Fries Henry,	Shipley	f	4 36
Fry M C,	Kurtzville	f	4 48
Fullerton Robert	"	f	2 52
Gabel Adam,	Gowanstown	f	7 35
Gabel George,	Wallace	f	3 4
Gabel John	"	f	3 7
Gabel Louis	"	f	4 6
Gabel Peter	"	f	4 6
Gabel Philip	Listowel	f	7 35
Gabel Wm,	Wallace	f	3 7
Galbraith John,	Palmerston	f	12 1
Gallagher George	"	f	10 6
Gamble Robert,	Listowel	t	2 24
Gamble Robert,	Palmerston	f	12 6
Gaus Henry,	Molesworth	f	3 61
Gaus Herman	"	t	2 64
Gaus Jacob	"	f	3 61
Geiger Charles,	Wallace	t	4 2
Geiger David,	Port Elgin	f	4 6
Geisel Henry,	Listowel	f	2 25
Gemmer Levi,	Gowanstown	f	6 32
George Conrad	Listowel	f	3 26
Gibson T Mrs	"	f	9 25
Gilmore James,	Gowanstown	f	5 20
Gilmore Wm	"	f	5 20
Gomerson Aaron,	Palmerston	f	13 8
Gomerson Thomas	"	f	13 8
Gomph Nicholas,	Listowel	f	1 14
Good Levi	Gowanstown	f	4 25
Good Samuel	"	f	5 31
Good S S	"	f	5 31
Good Wm	Listowel	f	3 30
Gordon G C Mrs	"	f	1 11
Gordon J Miss	"	f	1 10
Gottfried Jacob,	Shipley	f	5 34
Graff Wm	Palmerston	f	8 23
Graham Joseph	"	f	11 12
Greenwood Alex,	Listowel	f	2 24
Greer Benjamin,	Gowanstown	f	6 34
Greer C H	Shipley	f	6 38
Greer John,	Gowanstown	f	6 34
Greer Joseph	"	f	6 34
Greer Thomas	"	f	6 34
Greer W J,	Shipley	f	6 38
Griffith Gabriel,	Wallace	f	5 14
Griffith Henry	"	f	5 14
Griffith James,	Gowanstown	f	5 28
Griffith James jr,	Wallace	f	5 14
Grills Samuel,	Listowel	f	3 33
Grosz G A	Kurtzville	f	5 46
Hackett W Mrs,	Listowel	f	3 20
Hallman Isaac	"	f	2 31
Harkis James	"	f	2 41
Harkis Robert	Listowel	f	2 41
Hayes George,	Trecastle	f	10 2
Hayes Robert,	Palmerston	f	10 2
Hayes Robert sr	"	f	13 2
Hayes R H	"	f	10 2
Hayes Stephen	"	f	9 28
Hayes Thomas	"	f	10 2
Hayes Walter	"	f	9 28
Heinmiller Henry,	Wallace	f	3 8
Heinmiller Simon,	Gowanst'n	f	5 18
Hemsworth Charles	"	f	6 36
Hemsworth Edward	"	f	6 36
Hemsworth Frederick	"	f	6 36
Hemsworth Henry	"	f	6 36
Henderson Carson	Palmerst'n	f	9 14
Henderson James	"	f	8 13
Henderson Robert	"	f	9 14
Henderson Thomas	"	f	9 23
Henderson Jackson	"	f	9 14
Henderson Wm	"	f	9 14
Henderson W J	"	f	9 14
Henry J C	Clifford	f	11 15
Heuckeroth J C,	Brotherston	f	6 39
Heuckeroth Wm	"	f	6 39
Heygate Robert,	Wallace	f	5 9
Heygate Wm	"	f	5 9
Hildebrand C,	Gowanstown	f	5 31
Hildebrand Henry	"	f	5 31
Hill Jonathan	"	f	6 24
Hilpert John	Shipley	f	4 38
Hoegy Ferdinand,	Wallace	f	7 11
Hoegy Henry	"	f	7 11
Hollinger Alfred	"	f	3 5
Hollinger Louis	"	f	3 5
Hollinshead Edward	"	t	4 6
Hollinshead Henry	"	t	4 6
Hollinshead Joseph	"	t	4 6
Holmes John,	Molesworth	t	2 51
Holmes Thomas	Wallace	f	5 10
Holmes Wm	"	f	5 10
Holt John,	Kurtzville	f	2 48
Holtzman George,	Listowel	f	2 24
Holtzman Henry	"	f	2 24
Honeyford Samuel	Gowanst'n	t	5 22
Honeyford Wm	"	t	5 22
Hood James,	Brotherston	f	6 44
Horn David,	Palmerston	f	12 7
Horn Robert	"	f	12 7
Horn Robert sr	"	f	12 7
Hotel Henry	Kurtzville	f	4 47
Howe Alexander	Molesworth	f	1 55
Howe David	Listowel	f	3 41
Howe George,	Molesworth	f	1 55

ASK FOR RICE'S PURE SALT. BEST FOR DAIRY & FARM USE

Insurance in Force over 330 Millions Death Claims Paid over 28 Million
W. J. McMURTRY, Manager for Ontario, Freehold Loan Building, Toronto

POST OFFICE		CON.	LOT
Hunt Adam, Palmerston	f	12	3
Hunt John, Listowel	f	1	9
Hunt L T, Palmerston	f	12	3
Hunt S E Listowel	f	1	9
Johnson George, Palmerston	f	9	21
Johnson James, Kurtzville	f	2	44
Jones Robert, Listowel	t	3	14
Kanake Henry, Kurtzville	f	4	47
Karcher George, Port Elgin	f	5	39
Karges Ferdinand Kurtzville	f	4	51
Karges George, Listowel	f	2	23
Karges Henry, Kurtzville	f	4	51
Karges John Listowel	f	2	21
Karges Nicholas "	f	1	8
Kaufman Daniel, Gowanst'n	f	7	23
Kaufman Wm, Palmerston	f	9	24
Kearns John "	f	10	17
Kearns W S "	t	10	19
Keiser Henry "	f	7	32
Kells Edward, Listowel	f	1	18
Kells Richard, Palmerston	f	10	9
Kells Wm "	f	10	9
Kells W L Listowel	f	1	29
Kennedy Alexander "	f	2	21
Kennedy A E "	f	2	21
Kennedy George "	f	2	21
Kennedy Wm "	f	2	19
Kennedy Wm jr "	f	2	21
Keopas Frederick "	t	1	2
Keopas John "	f	1	5
Kerr George, Palmerston	f	10	7
Kerr Sylvester "	f	10	7
Kieso Amos Listowel	f	2	39
Kieso August "	f	2	39
Kincade James, Kurtzville	f	3	46
Kincade James jr "	f	3	47
Kincade J M "	f	3	46
Kines Joshua, Listowel	f	1	6
Kines Peter "	f	1	6
King Wm Wallace	f	5	8
King W A "	f	5	12
Kinsman J H, Listowel	t	3	26
Kirschbaum Chris, Trecastle	f	9	5
Kirschbaum Isaac "	f	9	5
Klapp Frederick, Listowel	f	1	18
Klapp John "	f	1	18
Kleihauer Herman, Trecastle	f	9	3
Klein Henry, Gowanstown	f	6	15
Klink Christian, Shipley	f	4	34
Knipe B F, Kurtzville	f	5	44
Koch Henry Shipley	t	4	36
Koch Jacob "	f	3	36
Koch John "	f	4	35
Kreitser Albert, Kurtzville	f	3	47
Kress Andrew, Gowanstown	f	5	25
Kroft Conrad, Brotherston	f	7	41
Kroft John, "	f	7	42
Kroft John "	f	5	42
Kroft Wm "	f	7	42
KrotzFrederick, Gowanstown	f	5	20
Krotz Henry "	f	6	18
Krotz J Mrs "	f	6	20
Krotz Nicholas "	f	7	17
Krotz Nicholas jr "	f	6	20
Landerkin Thomas Listowel	f	1	16
Landerkin Wm "	f	1	16
Lennox Wm "	t	2	4
Leppard Charles, Kurtzville	f	4	54
Leppard James "	f	4	54
Leppard Peter, Molesworth	t	1	51
Leslie James, Wallace	t	4	3
Lewis Alonzo, Trecastle	f	9	7
Lewis Benjamin, Wallace	f	4	6
Lewis E A, Gowanstown	f	6	24
Lewis Oscar, Trecastle	t	8	3
Livingstone John, Listowel	f	2	8
Lobb Samuel, Palmerston	f	12	2
Lockhart John, Listowel	f	2	30
Lockhart Joseph "	f	2	30
Loggins John, Palmerston	f	7	40
Loggins Wm "	f	7	40
Loggins Wm jr "	f	7	40
Lohr Henry, Kurtzville	f	3	56
Long John, Trecastle	f	9	11
Long J W "	f	9	11
Long Richard, Listowel	f	4	18
Long Walker, Trecastle	f	9	11
Loughran Wm, Lebanon	f	2	2
Lucas Wm, Molesworth	f	3	62
Lucas Wm jr "	f	3	62
Ludwig Aaron, Listowel	f	2	38
Ludwig Henry "	f	2	33
Ludwig Solomon "	f	2	33
Lundy Hugh, Palmerston	f	8	24
Lynn A E, Gowanstown	f	4	17
Lynn J M "	f	4	19
Lytle George, Listowel	f	3	13
McAllister David "	f	1	2
McAllister Donald "	f	1	2
McAllister James "	f	1	2
McAvoy Thomas, Palmerston	f	8	36
McCabeAlexander, Kurtzville	f	4	50
McCabe Henry "	f	4	50
McCabe John "	f	4	50
McCallum John, Listowel	t	1	47
McCallum Robert "	f	1	47

DYMENT-BAKER LUMBER CO., BOX FACTORY, 271 TO 285 BATHURST STREET, LONDON

ASK FOR RICE'S PURE SALT. BEST FOR TABLE USE

MUTUAL RESERVE FUND LIFE ASSOCIATION Assessment System Mutual Principle

	POST OFFICE		CON.	LOT
McCartney Hugh,	Wallace	f	5	4
McCaughrin Dan,	Palmerston	f	10	19
McClennan A W,	Toronto	f	7	36
McClennan John,	Palmerston	f	7	36
McClennan Wm	"	f	7	36
McComb George,	Trecastle	f	8	9
McComb John,	Palmerston	f	9	23
McComb Thomas	"	f	9	24
McComb W J,	Trecastle	f	9	9
McCormack Ed,	Palmerston	f	9	24
McCracken John,	Listowel	f	1	46
McDonald Geo,	Molesworth	f	2	62
McDonald John	"	f	2	62
McDowel Charles,	Listowel	f	2	23
McDowel C H	"	f	2	23
McDowel George	"	f	2	23
McDowell Wesley,	Kurtzv'e	f	5	52
McEachern A,	New Hamburg	f	13	6
McEwan James,	Palmerston	f	13	3
McEwan John,	Wallace	f	6	8
McEwan Wm,	Palmerston	f	12	4
McEwan Wm jr	"	f	12	4
McFarlane James	"	f	9	22
McGorman John,	Listowel	f	1	2
McGregor Mrs,	Molesworth	f	1	61
McIlroy John,	Listowel	f	3	27
McIlroy Joseph,	Gowanstown	f	5	28
McIlroy Robert,	Listowel	f	3	27
McIntosh Alex,	Molesworth	f	2	61
McIntosh Joseph	"	f	2	61
McIntosh Robert	"	f	2	61
McKay David,	Palmerston	f	8	28
McKee Andrew,	Molesworth	f	1	65
McKee A P	"	f	1	66
McKee Wm,	Palmerston	f	8	30
McKee W J,	Molesworth	f	1	64
McKeever John,	Listowel	f	3	13
McKnight Geo,	Brotherston	f	6	42
McLaren Peter,	Listowel	f	1	35
McLaren Richard	"	f	1	35
McLaughlin D,	Gowanstown	f	4	18
McLean James,	Wallace	f	7	8
McLean John	"	f	7	8
McLeod James,	Molesworth	f	1	66
McLeod John	"	f	1	66
McMillan Wm,	Listowel	f	1	39
McNeil David,	Wallace	f	8	8
McNeil James,	Listowel	f	1	4
McNeil Robert	"	f	1	3
McNeil W E,	Wallace	f	2	3
Magaffin H Mrs,	Palmerston	f	9	11
Magaffin James	"	f	9	11
Magaffin Thos,	Molesworth	f	2	57
Magaffin Wm	Molesworth	f	9	11
Magannis John	Wallace	f	5	8
Maguire Thomas,	Molesworth	f	3	65
Mahuke August,	Kurtzville	f	5	50
Mahuke John	"	f	5	50
Mahuke Wm	"	f	5	50
Manning Wm,	Listowel	t	2	14
Marion Donald,	Palmerston	f	8	19
Marion D L	"	f	8	20
Marion Peter	"	f	8	20
Markle Henry,	Wallace	f	4	7
Marks Jacob	"	f	3	2
Marks James	"	f	3	2
Marks John,	Listowel	f	1	42
Marks John,	Wallace	f	3	3
Marks John sr,	Lebanon	f	3	3
Marks Robert,	Listowel	f	1	42
Marks Robert	"	f	2	4
Marks T H	"	f	1	42
Marks Wm	"	f	1	42
Martin George,	Toronto	f	10	14
Martin Samuel,	Gowanstown	f	5	22
Mason John,	Listowel	f	3	45
Mason J J,	Kurtzville	f	3	45
Mason T A	"	f	2	47
Mason Wm	"	f	2	47
Mason W H	"	f	3	48
Mason W J	"	f	3	45
Master D C	"	f	3	50
Mather A H,	Palmerston	t	10	11
Matthews Wm,	Listowel	f	3	9
Mehring Gabriel,	Kurtzville	f	5	42
Melville Andrew,	Trecastle	f	8	11
Melville George	"	f	8	11
Melville George jr	"	f	8	11
Melville James	"	f	8	11
Menzies George,	Molesworth	f	1	62
Menzies James	"	f	1	62
Menzies J M	"	f	1	62
Metz George,	Trecastle	f	8	4
Metz Henry	"	f	8	4
Metz Henry jr	"	f	8	4
Milburn J A,	Listowel	f	1	32
Milburn Robert	"	f	1	32
Miller Alexander,	Shipley	f	4	40
Miller Benjamin,	Wallace	t	4	8
Miller Isaac	Listowel	f	4	8
Miller John,	Shipley	f	4	40
Mills George	"	t	4	42
Mills James	"	t	4	42
Mills John	"	t	4	42
Mitchell Andrew,	Molesworth	f	1	62
Mitchell J G	"	f	1	62

DYMENT-BAKER LUMBER CO., PLANING MILLS, 271 to 285 BATHURST STREET, LONDON, Sash, Doors, Blinds, Flooring, Siding, Etc

ASK FOR RICE'S PURE SALT. BEST for DAIRY & FARM USE

THE LARGEST NATURAL PREMIUM LIFE ASSOCIATION IN THE WORLD.
W. J. McMURTRY, Manager for Ontario. Freehold Loan Building, Toronte

POST OFFICE		CON.	LOT
Moffet James, Palmerston	f	8	15
Moffet Joseph	"	f	9	15
Moffet Thomas	"	f	8	15
Moore Andrew, Gowanstown	f	6	16
Moore John	"	f	7	20
Moore J W	"	f	6	16
Moore Samuel, Listowel	f	1	15
Moore Thomas, Gowanstown	f	7	20
Moore Wm Palmerston	f	7	34
Morgan George Trecastle	f	8	3
Morley Wm Palmerston	f	8	24
Morrow John, Trecastle	f	8	2
Moutoux Frederick, Kurtzv'e	f	4	48
Mundel Andrew, Listowel	t	2	29
Munroe Duncan	"	f	2	10
Munroe Finlay	"	f	2	10
Munroe James, Wallace	f	2	10
Neil George	"	f	3	1
Nelson A E, Palmerston	f	8	22
Nelson John	"	f	9	26
Nelson J A	"	f	8	27
Nelson Robert	"	f	8	27
Nelson T G	"	f	8	27
Nesbit George, Teviotdale	f	13	2
Neuert John Listowel	f	1	2
Nickel Edward, Shipley	f	6	38
Nickel Freder, Gowanstown	t	4	30
Nickel George, Shipley	t	4	39
Nickel Gustave, Gowanstown	f	5	29
Nickel J G Shipley	f	6	38
Nickel J M	"	f	4	30
Nickel J O, Gowanstown	f	5	30
Nickel J S	"	f	5	30
Nickel John Shipley	f	6	38
Nickel Otto, Gowanstown	f	5	30
Nickel Philip, Brotherston	f	6	40
Nickel Solomon, Shipley	f	6	38
Nickel Wm	"	f	7	36
Nickel W A	"	t	4	39
North S R Teviotdale	f	12	4
Nunn George, Shipley	f	4	37
Nunn Henry	"	f	5	32
Orth Albert, Kurtzville	f	5	30
Orth George, Gowanstown	f	4	29
Orth Jacob Shipley	f	4	41
Orth Leonard	"	f	4	33
Ott Henry	"	f	5	33
Ott J E	"	f	5	32
Patterson David Wallace	f	1	14
Patterson Wm	"	f	1	14
Peake James, Gowanstown	f	4	28
Perkins Wesley, Wallace	f	7	6
Phillips David, Kurtzville	f	4	48
Plantz Benjamin, Palmerston	f	13	10
Poole G V Wallace	f	7	10
Porteous Robert, Kurtzville	f	4	46
Porteous Wellington	"	f	4	46
Purcell Herbert, Listowel	t	1	17
Quinn Andrew	"	f	2	23
Ranton John, Palmerston	f	9	22
Ranton Joseph	"	f	9	21
Ranton Samuel	"	f	9	21
Ranton W J	"	f	9	22
Rapp George, Kurtzville	f	2	46
Rapp G K	"	f	2	46
Ratz Jacob New Hamburg	f	1	37
Reid James, Listowel	f	3	35
Reid Thomas	"	f	3	34
Reid W J	"	f	3	35
Reist Philip, Wallace	f	3	6
Richmond John Trecastle	f	8	3
Richmond J H,	"	f	8	3
Roberts R G Shipley	f	4	35
Robinson Edmund Wallace	f	6	6
Robinson I Mrs Carthage	f	1	7
Robinson Thomas, Wallace	f	6	6
Rolls Herbert	"	f	4	2
Ronald James, Listowel	f	3	54
Ronald Wm, Molesworth	t	3	54
Ross Donald	"	f	3	34
Ross Donald jr	"	f	1	54
Ross Joseph, Palmerston	f	12	3
Rosell Howard, Gowanstown	t	5	18
Ruller Amos, Palmerston	f	9	30
Ruller Samuel	"	f	9	30
Ruller Wm, Brotherston	t	5	46
Runge Christian, Kurtzville	f	3	57
Ruppel Conrad, Wallace	f	3	8
Ruppel Frederick, Shipley	f	4	32
Ruppel John	"	f	4	32
Ruppel John jr	"	f	4	32
Salter John Wallace	f	6	3
Salter Joseph	"	f	4	6
Salter Obadiah	"	f	4	11
Salter Thomas	"	f	4	5
Sanderson James, Listowel	f	1	44
Sangster George, Molesworth	f	1	60
Sangster John	"	f	1	60
Sauder Henry, Shipley	f	4	33
Schaefer Henry, Trecastle	f	7	1
Schaefer Jacob	"	f	7	1
Schantz Michael, Wallace	f	4	2
Schantz Nelson	"	f	4	2
Schaude Adam Kurtzville	f	4	48
Schaude Adam jr, Shipley	f	5	39
Schinbein Adam, Gowanstown	f	7	23

DOMINION-BAKER LUMBER CO. Lumber Yards, Planing Mill, Box Factory and Wood Carving. 251 Richmond Street, London

ASK FOR RICE'S PURE SALT. BEST FOR TABLE USE

MUTUAL RESERVE FUND LIFE ASSOCIATION Assessment System Mutual Principle

	POST OFFICE	CON.	LOT
Schmidt Adam, Gowanstown	f	6	24
Schmidt J G, Trecastle	f	8	5
Schneider B, Gowanstown	f	6	14
Schneider F	f	6	18
Schneider Henry, Wallace	f	6	11
Schneider Hy jr, Gowanstown	f	6	14
Schneider John "	f	6	14
Schneider Louis, Listowel	f	2	40
Schneider Menno, Wallace	f	6	10
Schneider Wm, Gowanstown	f	6	14
Schwass Henry "	f	7	32
Scott C Mrs, Molesworth	f	1	61
Scott Henry Wallace	f	6	8
Scott Henry jr "	f	6	8
Scott Isaac Molesworth	f	1	57
Scott James, Palmerston	f	10	10
Scott James, Wallace	f	6	8
Scott John, Listowel	f	2	45
Scott J G Trecastle	f	9	1
Scott J W Listowel	f	6	25
Scott W J Palmerston	f	10	10
Seburger Fred, Brotherston	f	7	38
Seburger Henry "	f	7	38
Sheppard Richard, Gowanst'n	f	5	24
Sheppard T J "	f	5	24
Shoemaker M, Brotherston	f	7	43
Simmons A J, Gowanstown	t	5	24
Simpson James "	f	4	16
Simpson James jr "	f	5	15
Simpson John "	f	5	16
Sitler Allen, Wallace	f	5	2
Sitler Henry "	f	5	2
Sitler Solomon "	f	5	2
Smith Alexander Listowel	f	2	8
Smith Edward "	f	2	24
Smith G W, Teviotdale	f	13	4
Smith Henry, Listowel	f	2	28
Smith James "	f	2	28
Smith James, Wallace	f	4	7
Smith Joseph, Listowel	f	2	8
Smith J R Teviotdale	f	13	3
Smith Samuel, Molesworth	f	1	51
Smith Sidney, Stratford	f	4	6
Smith Wm Listowel	f	2	28
Smith Wm Teviotdale	f	13	4
Snell J H, Wallace	f	7	6
Snelling Samuel, Listowel	f	2	23
Somerville W J Hamilton	f	8	23
Speers Alexander, Palmerston	f	10	13
Speers John "	f	10	13
Speers J H "	f	10	13
Spence George, Molesworth	f	1	54
Spence H R "	f	1	68
Spence Michael, Molesworth	f	2	58
Spence Wm "	f	2	58
Srigley Eri, Kurtzville	f	4	55
Steve F Mrs "	f	4	43
Stewart D F "	f	1	59
Stewart Edward, Listowel	f	3	15
Stewart E C "	f	3	15
Stewart John "	f	3	16
Stewart J W "	f	2	18
Stewart Richard "	f	3	16
Stinson H Mrs, Wallace	f	5	7
Stricker Wm "	f	6	9
Strong Adam, Shipley	f	4	35
Strong John "	f	5	36
Strong Richard, Gowanstown	f	5	25
Stubbs John Listowel	f	1	17
Taylor David, Trecastle	f	9	7
Taylor John "	f	9	7
Taylor J B "	f	9	8
Terry Andrew, Molesworth	f	1	60
Terry James "	f	1	50
Thompson Henry "	f	1	50
Thompson Wilfred "	f	1	50
Timm August "	f	2	58
Timm Frederick "	f	3	59
Timm John Kurtzville	f	3	59
Timmons Robert, Gowanst'n	f	7	27
Tindall Abel, Listowel	t	2	11
Tindall Abel jr "	t	2	11
Tipping Hugh "	f	3	22
Tompkins George "	f	1	34
Tompkins George jr "	f	1	34
Torrance Adam "	f	3	17
Torrance Robert, Gowanst'n	f	4	15
Travis Robert, Trecastle	f	6	4
Turnbull R H, Gowanstown	f	4	24
Turnbull Wm "	f	4	24
Turnbull W J "	f	4	26
Tyler Lorenzo, Palmerston	t	11	15
Vance James, Molesworth	f	2	54
Vance James jr "	f	2	54
Vankleeck Jeptha, Listowel	f	3	12
Vanstone James "	t	1	11
Vines Clarence Kurtzville	f	3	50
Vines P S "	f	3	52
Vines Richard "	f	3	52
Vine Wm "	f	3	50
Wahl H D "	f	3	56
Wahl John "	f	3	56
Walker Henry, Palmerston	t	8	24
Walker Joseph, Wallace	f	3	6
Walker Joseph jr "	f	3	2
Walker T J "	f	2	5

DYMENT-BAKER LUMBER CO. Wholesale and Retail Lumber, Lath, Shingles, Etc. 271 to 285 Bathurst Street, London

ASK FOR RICE'S PURE SALT. BEST FOR DAIRY & FARM USE

ALL DEATH CLAIMS IN DOMINION PAID BY CHECK on Montreal or Toronto

	POST OFFICE		CON.	LOT
Walter Adam,	Gowanstown	f	6	27
Walter Cornelius	"	f	7	29
Walter Henry	"	f	7	28
Walter Michael	"	f	6	28
Walter Peter	"	f	7	29
Warren Edward,	Palmerston	f	9	20
Warren George	"	f	9	20
Warren Joseph	"	f	9	20
Warren J H	"	f	9	20
Warren Thomas	"	f	9	20
Warren W Mrs	"	f	9	20
Weber Aaron,	Listowel	f	3	40
Weber Abraham	"	f	2	34
Weber Addison	"	f	2	34
Weber D S	"	f	3	40
Weber Ezra,	Gowanstown	f	7	16
Weber Menno,	Waterloo	f	5	46
Weber Simon,	Listowel	f	2	34
Weber Wm	"	f	2	34
Weis H Mrs,	Brotherston	f	7	40
Weis Jacob	"	f	7	40
Welker Charles.	Gowanstown	f	6	20
Welker Charles jr	"	t	6	30
Welker E F	"	f	6	20
Wenzel Adam	"	f	7	30
Wenzel Adam,	Listowel	f	3	38
Wenzel A Mrs	"	f	2	24
Wenzel George,	Gowanstown	f	6	29
Wenzel G H,	Listowel	f	2	24
Wenzel John	"	f	2	24
Wenzel Leonard	"	f	3	31
Wenzel Louis	"	f	2	24
Wenzel Nicholas	"	f	2	23
Widenhamer G,	Wallace	f	4	12
Wilken Charles,	Trecastle	f	9	2
Wilken John	Trecastle	f	8	7
Wilken J G	"	f	8	7
Williams Daniel,	Listowel	t	2	24
Williams D Mrs,	Wallace	f	5	12
Willis Wm,	Gowanstown	f	4	20
Willoughby John	"	f	5	26
Willoughby N	"	f	5	26
Wilson Alexander,	Trecastle	f	6	2
Wilson Isaac,	Palmerston	f	11	6
Wilson John	"	f	8	21
Wilson Joseph,	Molesworth	f	1	60
Wilson Robert,	Listowel	f	2	24
Wilson Robert,	Trecastle	f	9	2
Wilson Samuel,	Palmerston	f	11	6
Wilson Samuel,	Trecastle	f	9	2
Wilson S L,	Palmerston	f	11	6
Wilson Thomas	"	f	8	21
Wilson Wm,	Gowanstown	f	4	27
Wilson Wm,	Palmerston	f	8	21
Wipfler John,	Listowel	f	3	31
Wolf John,	Gowanston	f	7	22
Wolf J E,	Palmerston	f	9	17
Wolf Peter	"	f	8	17
Wolf Solomon	"	f	8	17
Wolf Wm,	Gowanstown	f	7	12
Wolf Wm,	Wallace	f	4	7
Wood John,	Listowel	f	3	12
Wood Richard	"	f	3	12
Woods J H,	Shipley	f	5	38
Woods S Mrs		f	1	2
Woods Wm,	Molesworth	f	1	60
Wright Wm,	Moorefield	t	7	5
Youn Henry,	Gowanstown	f	4	25
Zilliaux Frederick,	Teviotdale	f	9	6
Zinn Henry,	Listowel	f	3	35
Zurbrigg John,	Kurtzville	f	4	48

DYMENT-BAKER LUMBER CO.; BOX FACTORY, 271 TO 285 BATHURST STREET, LONDON

Write the Union Publishing Co., Ingersoll, for any address you wish . . . .

ASK FOR RICE'S PURE SALT. BEST FOR TABLE USE

LIFE INSURANCE AGENTS can better their position by working the Assessment System.

DYMENT-BAKER LUMBER CO., PLANING MILLS, 271 to 285 BATHURST STREET, LONDON, Sash Doors, Blinds, Flooring Siding Etc

COUNTY OF MIDDLESEX.

Alphabetically arranged, showing name, post office address, concession, lot, and whether freeholder or tenant.

ADELAIDE TOWNSHIP.

The address given after each name is the post office address.

ABBREVIATIONS.—f. Freeholder ; t. Tenant.

	POST OFFICE		CON.	LOT
Adair Arthur,	Adelaide	f	3	15
Adair David	"	f	3	15
Adair David	"	f	1	12
Adair Hugh	"	f	3	15
Adair James	"	f	3	15
Adair Robert	"	f	3	15
Adair Samuel	"	f	3	15
Adair Thomas	"	f	3	15
Alderson Amos	"	f	2	3
Alderson Nelson	"	f	2	3
Alderson Prosper	"	f	2	3
Alexander Albert	Strathroy	f	3	16
Alexander John,	Adelaide	f	3	11
Alexander Thomas	"	f	3	11
Alexander W H	"	f	3	11
Anderson Henry,	Strathroy	f	1	20
Armstrong John,	Kerrwood	f	5	11
Armstrong R A	"	f	5	15
Armstrong Wm	"	f	5	15
Armstrong W A,	Strathroy	f	5	19
Arrand Albert,	Adelaide	f	3	8
Arrand Benjamin	"	f	3	8
Arrand John	"	f	3	8
Arrand Thomas	"	f	2	8
Ayer A J,	Springbank	f	2	19
Ayer J Mrs,	Crathie	f	2	19
Ayer Wm,	Springbank	f	2	19
Baptiste Crawford,	Adelaide	f	1	11
Baptiste George	"	f	1	11
Barber R B,	Strathroy	f	5	1
Barrett J F,	Adelaide	f	1	10
Barrett Richard	"	f	1	10
Barron John	"	f	1	15
Beckton E Mrs,	Kerrwood	f	5	11
Beckton G F	"	f	5	11
Beckton James	"	f	5	11
Beckton Wm,	Springbank	f	2	13
Bishopp Alexand,	Mullifarry	f	2	14
Bishopp Edward	"	f	2	14
Bishopp George	"	f	2	14
Blain W P,	Kerrwood	t	5	5
Bleane E Mrs	"	f	5	9
Bogue George,	Strathroy	f	3	22
Bogue James	"	f	2	25
Bogue James sr	"	f	3	22
Bogue John	"	f	3	22
Bogue Thomas	"	f	2	25
Bogue W R	"	f	3	22
Bolton A J	"	f	3	22
Bolton C J	Springbank	f	2	21
Bolton Hansford	"	f	2	20
Bolton Hiram	"	f	2	22
Bolton J A	Adelaide	f	1	3
Bolton J R	Springbank	f	2	22
Bolton Thomas	"	f	3	19
Bolton Wm	Strathroy	f	3	22
Bolton W S,	Kerrwood	f	3	20
Bowley F G	"	f	4	9
Bowley James,	Strathroy	f	4	11
Bradshaw Ashley	"	f	8	19

ASK FOR RICE'S PURE SALT. BEST FOR DAIRY & FARM USE

As presented by the attractive plans of THE MUTUAL RESERVE FUND LIFE

	POST OFFICE	CON.	LOT
Brandreth E Miss,	Kerrwood	t	5 6
Brent Joseph,	Adelaide	f	1 9
Brock Albert	"	f	1 13
Brock Arthur	"	f	1 14
Brock George,	Springbank	f	1 17
Brock Richard,	Adelaide	f	1 13
Brock Wm	Springbank	f	1 18
Brock W A	"	f	1 18
Brock W J	Kerrwood	f	5 8
Brooks Frank,	Adelaide	f	2 7
Brooks James	"	f	2 7
Brooks John	"	f	2 7
Brown Albert	"	f	3 18
Brown Arthur	Watford	f	2 1
Brown Cecil,	Adelaide	f	3 9
Brown George	Amiens	f	1 29
Brown G A	Springbank	f	2 17
Brown G W	Adelaide	f	3 9
Brown John	Kerrwood	f	5 9
Brown Joseph	Adelaide	f	3 9
Brown J A	Mullifarry	t	2 19
Brown M Miss,	Crathie	f	3 19
Brown Thomas	Arkona	f	4 8
Brown Wm	Kerrwood	t	4 10
Bunting John,	Springbank	f	3 24
Bunting Wesley	"	f	3 24
Burdick Augustus	"	t	4 20
Burness George,	London	f	2 22
Burrows Alfred,	Springbank	f	2 15
Burrows Henry	"	f	2 15
Buttery George,	Strathroy	f	2 26
Buttery Joseph	"	f	2 27
Buttery J T	"	f	2 26
Buttery R M	"	f	2 26
Buttery W E	"	f	2 26
Buttery W G	"	f	2 21
Buttery W I	"	f	2 26
Callaghan Terrence,	Adelaide	f	1 12
Callaghan Thomas	"	f	1 12
Callaghan T P	"	t	1 6
Callaghan Wm	"	f	1 6
Cameron J W,	Kerrwood	f	5 10
Campbell Archie,	Mullifarry	f	3 17
Campbell A D,	Strathroy	f	3 22
Campbell Charles	"	f	4 17
Campbell Donald,	Springbank	f	14 10
Campbell D A,	Strathroy	f	3 22
Campbell D D	"	f	4 17
Campbell D J	"	f	3 19
Campbell D S,	Mullifarry	f	3 17
Campbell E P,	Strathroy	f	4 17
Campbell G A	"	f	1 17
Carmody James,	Kerrwood	t	5 4
Carmoody John	Kerrwood	f	5 13
Carmoody Thomas	"	t	
Carroll M Mrs	"	f	4 4
Carroll Thomas,	Wisbeach	f	5 2
Carroll Wm	Kerrwood	f	4 2
Carrothers Austin	"	f	3 4
Carrothers Eldon,	Adelaide	f	2 9
Carrothers James	"	f	2 9
Carrothers John,	Kerrwood	f	2 5
Carrothers T J	"	f	2 5
Carrothers Wm,	Adelaide	f	2 9
Cawthrope Thos,	Strathroy	f	2 26
Chambers Edmund,	Wisbeach	f	2 1
Chambers George	"	f	2 1
Chambers John	"	f	2 1
Chambers Swanton	"	f	2 3
Chambers Thomas	"	f	3 3
Chapman Joseph,	Adelaide	t	2 10
Clark James	"	f	2 10
Clarke John	"	f	2 10
Clarke W C	"	f	2 10
Clelford Charles	"	f	1 13
Clelford Charles jr	"	f	1 13
Clelford George	"	f	1 13
Clelland Allen,	Arkona	f	5 2
Clelland Frank	"	f	5 2
Clelland Robert,	Adelaide	f	1 4
Clelland R J	Arkona	f	5 2
Cockeral W S,	Napperton	t	4 15
Conkey Darius,	Adelaide	f	2 3
Conkey F G,	Wisbeach	f	3 4
Conkey George	"	f	3 4
Conkey John,	Adelaide	f	4 1
Conkey Nathaniel,	Wisbeach	f	3 4
Conkey P H	Arkona	f	4 3
Conkey Robert jr,	Adelaide	f	1 2
Conkey Robert sr,	Wisbeach	f	3 4
Conkey Wm	Adelaide	f	1 7
Cook Curtis,	Kerrwood	t	4 4
Crouse Ada	Strathroy	f	3 21
Crouse Nelson	"	f	3 21
Crummer Ernest,	Adelaide	f	2 6
Crummer Percy	"	f	2 6
Cuddy Alfred	"	f	3 6
Cuddy Edwin	"	f	2 9
Cuddy James	"	f	2 9
Cuddy J A	"	f	3 8
Cuddy L W,	Strathroy	f	3 9
Cuddy Wm	Adelaide	f	3 8
Cuddy W H	"	f	2 2
Culvert Joseph,	Wisbeach	t	2 2
Currie A W,	Strathroy	f	5 15
Currie Harold	"	f	5 15

DYMENT-BAKER LUMBER CO. Lumber Yards, Planing Mill, Box Factory and Wood Carving. 271 Bathurst Street, London.

ASK FOR RICE'S PURE SALT. BEST FOR TABLE USE

MUTUAL RESERVE FUND LIFE ASSOCIATION Assessment System Mutual Principle

	POST OFFICE	CON.	LOT
Currie John	Strathroy	f	5 15
Currie J Mrs,	Napperton	f	5 15
Currie Miles,	Adelaide	f	2 7
Currie M W	"	f	2 7
Currie T O	Strathroy	f	5 15
Dale Henry	Arkona	f	3 4
Dale James	"	f	4 1
Dale John	"	f	4 1
Dale Richard	"	f	4 1
Dale Robert	"	f	4 1
Dean John,	Kerrwood	f	5 1
Dell Alexander,	Strathroy	f	2 22
Dell Ernest	"	f	2 22
Dell Robert	"	f	2 22
Dell W C	"	f	2 22
Dell W H	"	f	2 21
Demaray Aaron,	Amiens	f	1 26
Demaray Allen,	Strathroy	f	1 21
Demaray Charles	"	f	1 21
Demaray Dennis,	Adelaide	f	2 12
Demaray Edgar	"	f	2 12
Demaray Richard,	Amiens	f	1 26
Demaray Richard,	Kerrwood	f	4 9
Demaray Simeon	"	f	4 9
Demaray Wm	Adelaide	f	2 12
Demaray W J,	Amiens	f	1 27
Denning J A,	Kerrwood	f	5 6
Denning J B	"	t	5 1
Dickey Gilbert,	Adelaide	t	1 4
Donaldson B J,	Strathroy	f	1 22
Donaldson George	"	f	3 22
Donaldson G M	"	f	3 22
Donaldson John	"	f	4 4
Donaldson J G	"	f	3 22
Donley John	"	f	1 11
Douglass Andrew	"	t	2 20
Douglass J M	"	f	2 22
Douglass J S,	Kerrwood	t	2 20
Douglass Stewart,	Adelaide	f	1 11
Douglass Thomas	Strathroy	f	2 20
Douglass Thomas	"	t	2 20
Douglass V Mrs	"	f	2 22
Dowding Albert,	Kerrwood	f	3 8
Dowding George	"	f	5 2
Dowding G J	"	f	5 2
Dowding James	"	f	3 8
Dowding J E	"	f	2 8
Dowding Reuben	"	f	5 6
Dowding Wm	"	f	2 8
Dowding W H	"	f	5 2
Dowding W L	"	f	2 8
Down Charles,	Mullfarry	f	2 15
Down Henry	"	f	2 15
Downer Ira	Napperton	t	3 12
Downer J W	Petrolia	f	3 12
Downer L Mrs,	Napperton	f	4 13
Dubois John	"	t	4 16
Eakins John	Kerrwood	f	3 12
Eakins J R	"	f	3 12
Earley George	"	f	3 7
Earley G Mrs	"	f	3 6
Earley James	"	f	2 6
Earley J J	"	f	5 3
Earley J W	"	f	3 7
Earley S W	"	f	5 6
Earley Wm	"	f	4 10
Easterbrook Joseph	"	f	5 1
Eastman C M	Mullifarry	f	3 14
Eastman George,	Adelaide	f	1 14
Eastman Wesley,	Kerrwood	t	5 9
Elliott E Mrs	Crathie	f	2 24
Elliott George	"	f	2 24
Ellis David	Mullifarry	f	2 13
Ellis James	"	f	2 14
Ellis Wm	"	f	2 13
Ellis W J	"	f	2 13
Elworthy John	London	f	1 31
Evoy Ephraim,	Napperton	f	5 13
Evoy George	Strathroy	f	5 18
Featherston Henry,	Crathie	f	3 18
Featherston Robert	"	f	3 18
Finan James	Adelaide	f	3 4
Foster Charles,	Kerrwood	f	5 15
Foster C H	"	f	5 7
Foster F P	"	f	5 7
Foster George	"	f	5 7
Foster G W	"	f	5 7
Foster J W	"	f	5 7
Foster W H	"	f	5 7
Frank Albert	Strathroy	f	3 23
Frank C G	"	f	3 22
Frank Hiram	"	f	3 23
Frank James	"	f	2 23
Frank Joseph	"	f	3 23
Frank Robert	"	f	3 23
Fraser E Mrs	Springbank	f	4 15
Fraser Robert	"	f	4 15
Fraser Wm	"	f	4 15
Freele J S	Adelaide	t	1 13
Freele Robert	"	f	3 11
Freele Thomas	"	f	3 11
Fuller Albert	Kerrwood	f	5 2
Fuller Silas	Amiens	t	1 26
Fuller Wm	Kerrwood	f	5 2
Galbraith David	"	f	4 6
Galbraith E A Mrs	"	f	2 6

DYMENT-BAKER LUMBER CO. Wholesale and Retail Lumber, Lath, Shingles, Etc. 271 to 285 Bathurst Street, London

ASK FOR RICE'S PURE SALT. BEST FOR DAIRY & FARM USE

Insurance in Force over 320 Millions — Death Claims Paid over 28 Million
W. J. McMURTRY, Manager for Ontario, Freehold Loan Building, Toronto

	POST OFFICE		CON.	LOT
Galbraith James	Kerrwood	f	4	6
Galbraith James	"	f	2	6
Galbraith Robert	"	f	4	6
Galbraith Thomas	"	f	3	4
Gale R L	Crathie	f	1	14
Gale Wm	"	f	1	14
Galloway J H	Arkona	f	2	3
Galloway Sholto	"	f	2	3
Galloway W R	Adelaide	f	1	9
Galloway W T	"	f	2	5
Galloway W T	Arkona	f	2	5
Galsworthy John,	Adelaide	f	1	9
Galsworthy W H	"	f	1	9
Gare George	Strathroy	f	1	17
Gare John	"	f	1	17
Gare Moses	"	f	1	17
George Albert,	Adelaide	t	1	11
George Charles	"	t	1	11
George James	"	f	1	11
George James jr	"	t	1	11
George Nelson	"	t	1	11
George Samuel	"	f	1	3
Gerry David,	Springbank	f	4	18
Gerry Henry	"	f	4	17
Gerry James,	Arkona	f	3	9
Gerry Richard,	Crathie	f	3	17
Gerry Richard jr	"	f	3	17
Getty J H	"	f	2	25
Gibson John,	Adelaide	f	1	5
Giffen I Mrs,	Crathie	f	3	22
Giffin Andrew,	Strathroy	f	1	29
Gilbert Lewis,	Adelaide	t	1	7
Glenn George,	Crathie	f	1	16
Glenn Walter,	Amiens	f	1	26
Glover James,	Arkona	f	4	4
Gosden George,	Kerrwood	f	5	12
Gosden James	"	f	5	12
Gosden John	"	f	5	7
Gosden M Mrs jr	"	f	5	12
Gosden M Mrs sr	"	f	5	16
Gough T E,	Strathroy	f	4	19
Gowrie Frank	"	f	1	17
Gowrie R F	"	f	1	17
Gowrie Thomas	"	f	1	17
Graham Duncan,	Crathie	f	2	22
Graham James	"	f	2	25
Graham James,	Kerrwood	f	5	6
Graham John,	Crathie	f	2	25
Graham John	"	f	2	22
Graham Robert	"	f	2	25
Graham Wm	"	f	2	25
Griffin James,	Strathroy	f	1	25
Grogan Lawrence,	Arkona	f	5	4
Grogan Thomas	Arkona	f	5	4
Gunson Benjamin,	Strathroy	f	1	23
Gunson Henry	"	f	1	23
Gunson John	"	f	1	23
Gunson Wm	"	f	1	23
Hanley John	"	f	3	21
Hansford Philip	"	f	1	28
Hansford P G	"	f	1	28
Hansford W A	"	f	1	28
Harrigan Wesley,	Arkona	f	5	1
Harrington Benjamin	"	f	5	6
Harrington S C Mrs	"	f	5	6
Harris David,	Crathie	f	2	23
Harris Edgar,	Napperton	f	2	13
Harris Joseph,	Adelaide	f	1	12
Harris Joseph,	Kerrwood	f	4	1
Harris J W	"	f	4	1
Harris Paul,	Strathroy	f	2	18
Harris Samuel,	Napperton	f	2	10
Harris Wm	"	f	4	12
Harten John,	Amiens	f	1	26
Hawkins George,	Wisbeach	f	1	1
Hawkins Wm	Kerrwood	f	5	6
Hawkins	"	f	5	6
Hay James,	Arkona	f	5	3
Hay Timothy	"	f	4	5
Heake W A,	Crathie	f	3	24
Healy A F,	Strathroy	f	4	19
Healy James,	Adelaide	f	3	5
Healy James,	Strathroy	f	4	19
Healy John,	Springbank	f	3	5
Healy J E,	Strathroy	f	4	19
Healy W J,	Adelaide	f	3	5
Henderson E F	"	f	2	16
Henderson F D	"	f	3	16
Henderson J M	"	f	3	16
Henderson M J	"	f	3	16
Hendrick James,	Springbank	f	5	9
Hendrick John	"	f	5	9
Hendrick Lorenzo	"	f	5	9
Hendrick Victor	"	f	5	9
Henry Robert,	Adelaide	f	1	12
Henry Wm	"	f	1	12
Hickey Bartholomy,	Strathroy	f	1	21
Hickey James	"	f	1	21
Hickey Patrick	"	f	1	21
Hickey Thomas	"	f	1	21
Hickey Thomas jr	"	f	1	21
Holden Moses	"	f	4	19
Hoffner Andrew	Arkona	f	4	6
Hoffner Joseph	"	f	5	5
Hoffner Joseph	"	f	4	6
Hoffner Wm	"	f	4	6

DYMENT-BAKER LUMBER CO. BOX FACTORY. 271 TO 285 BATHURST STREET, LONDON

ASK FOR RICE'S PURE SALT. BEST FOR TABLE USE

MUTUAL RESERVE FUND LIFE ASSOCIATION Assessment System Mutual Principle

	POST OFFICE	CON.	LOT
Holmes O C,	Adelaide	f	1 9
Holt J S Mrs,	Kerrwood	f	2 2
Houlton Ernest,	Adelaide	f	2 8
Houlton Henry	"	f	2 8
Hudson George	"	f	1 7
Hull Frank,	Kerrwood	f	4 12
Hull G S sr	"	f	4 12
Hull G S jr	"	f	4 12
Hull Wm	"	f	4 12
Humphries Henry,	Adelaide	f	3 10
Humphries J H	"	f	3 10
Humphries Willard	"	f	3 10
Humphries Wm	"	f	2 10
Humphries W E	"	f	3 13
Ireland Ferguson,	Amiens	f	1 3
Ireland G A	"	f	1 27
Ireland Wm	"	f	1 27
Irwin R F	Adelaide	t	
James L P,	Strathroy	f	3 21
Jarrett George,	Crathie	f	2 23
Jarvis E Mrs,	Kerrwood	f	5 14
Johnson Benjamin	"	f	4 5
Johnson D C	"	f	4 5
Johnson J B Mrs	"	f	5 5
Jones B H	Strathroy	f	5 18
Jones E Miss,	Carthie	f	3 19
Jones P H,	Strathroy	f	5 18
Jones S B	"	f	5 18
Jury David,	Napperton	f	5 14
Jury Thomas	"	f	5 14
Kearns Bryan	Strathroy	f	4 18
Kellett W B	Kerrwood	f	5 1
Kennings Robert,	Strathroy	t	1 20
Kennings Wm	"	t	3 21
Kerswell C B	Adelaide	f	1 5
Keyser Bert	Arkona	f	4 7
Keyser George	"	f	4 7
Keyser Joseph	"	f	4 7
Keyser O J	"	f	4 7
Keyser P A	"	f	4 7
Keyser Samuel	"	f	4 7
Kincade Robert	"	f	1 2
Kincade V E	"	f	1 2
Kincade W J,	Kerrwood	f	2 3
King J L	"	f	5 6
Kingston Paul,	Arkona	f	4 12
Knight Alonzo,	Strathroy	f	2 13
Knight A H	"	f	3 14
Knight Henry	"	f	2 14
Lambert Elijah	Kerrwood	t	5 10
Langan James	Arkona	f	4 2
Langan John	"	f	5 4
Langan Peter	"	f	4 7
Langan Wm	Arkona	f	4 4
Langford Elmer,	Kerrwood	f	5 6
Langford George	"	f	5 6
Langford J W	"	f	5 6
Leitch M Mrs	"	f	3 1
Letzgus Joseph,	Strathroy	f	3 23
Lewis A E	"	f	1 24
Lewis C	"	f	1 24
Lewis John	"	f	1 24
Lewis J E	"	f	1 24
Lewis J W	"	f	1 24
Lewis Wm	"	f	1 24
Lightfoot Thomas,	Stratford	f	4 19
Lindsay Joshua	Amiens	f	1 30
Loughead	Petrolia	f	4 13
Luckins Alexander,	Adelaide	f	1 10
Lynton George,	Fernhill	f	3 26
Lynton Myron	"	f	3 26
Lynton Wm	"	f	3 26
McArthur Alexander,	Crathie	f	3 20
McCabe Angus,	Adelaide	f	2 16
McCabe Frank	Amiens	f	3 5
McCabe John	"	f	3 5
McCabe Miles	"	f	3 5
McCabe Wm	Adelaide	f	2 16
McCabe W T	Amiens	f	3 5
McCarthy Cornel,	Adelaide	f	1 7
McCarthy John	"	f	1 16
McCarthy Wm	Amiens	f	1 2
McChesney David,	Adelaide	f	1 4
McChesney Joseph,	Wisbeach	f	3 1
McChesney Wm	"	f	2 2
McChesney W J,	Kerrwood	f	1 4
McCubbin Daniel,	Crathie	f	3 17
McDonald Angus,	Springbank	f	3 27
McDonald Charles,	Fernhill	f	2 26
McDonald Hugh,	Springbank	f	2 17
McDonald John	"	f	2 17
McDonald John jr	"	f	2 17
McEachern A,	Strathroy	f	3 22
McGerry James,	Adelaide	f	2 14
McGregor Charles,	Kerrwood	f	3 1
McInroy Alexander,	Adelaide	f	1 12
McInroy C E,	Wisbeach	f	3 12
McInroy W A	Adelaide	f	2 18
McIntosh Alex,	Springbank	f	4 14
McIntyre John,	Kerrwood	f	5 3
McIntyre J D,	Strathroy	f	4 19
McIntyre J N	"	f	1 23
McLaren John,	Crathie	f	2 26
McLaughlin Dun,	Springbank	f	4 12
McLaughlin H C	"	f	4 12
McLaughlin Wm	"	f	4 12

DYMENT-BAKER LUMBER CO., PLANING MILLS, 271 to 285 BATHURST STREET, LONDON, Sash, Doors, Blinds, Flooring, Siding, Etc.

ASK FOR RICE'S PURE SALT. BEST for DAIRY & FARM USE

THE LARGEST NATURAL PREMIUM LIFE ASSOCIATION IN THE WORLD.
W. J. McMURTRY, Manager for Ontario. Freehold Loan Building, Toronto

	POST OFFICE	CON.	LOT
McLaughlin John,	Adelaide	f	2 19
McLean S Mrs,	Strathroy	f	3 21
McLeish B Miss,	Springbank	f	1 22
McLeish Malcolm,	Arkona	f	4 10
McLeish M Mrs,	Springbank	f	1 22
McLellan James,	Crathie	f	3 16
McLellan John	"	f	3 16
McMahon J,	Kerrwood	f	5 6
McNabb John	Wisbeach	f	3 5
McNabb Wm	"	f	3 5
McNeil John,	Strathroy	f	3 18
McNiece James,	Mullifarry	f	3 15
McNiece John	"	f	2 15
McNiece Joseph	"	f	3 15
McKeen Wm	Crathie	f	3 23
McKenney Bernard,	Kerrw'd	f	5 1
McKenney David	"	f	5 1
McKenney John	"	f	5 1
McKenney Peter	"	f	5 1
McKenney Terrance	"	f	5 1
McKenzie Alexander,	Arkona	f	5 8
McKenzie Duncan	"	f	5 8
McKenzie E Mrs,	Strathroy	f	1 21
McKenzie Thomas,	Adelaide	f	1 15
McPherson John,	Strathroy	f	3 22
Mahar David,	Kerrwood	f	4 3
Mahar James	"	f	4 3
Mahar J W	"	f	4 3
Mahar Michael	"	f	4 3
Mahar Michael	"	f	5 4
Mahar Peter	"	f	4 3
Mahon Samuel,	Adelaide	f	1 25
Mahon Wm	"	f	1 25
Marshall Henry,	Strathroy	f	3 22
Marshall James	"	f	3 22
Martin Gilbert,	Mullifarry	f	3 14
Martin Silas	"	f	3 14
Martin Wm	"	f	3 14
Mashford John	Amiens	t	2 6
Matthews C W,	Kerrwood	f	5 4
Mathews George	Strathroy	f	1 21
Mathews G D	"	f	1 21
Mathews G H	Kerrwood	f	4 4
Mathews Henry jr	"	f	5 6
Matthews Henry sr	"	f	5 6
Miller H J	Amiens	f	8 10
Milliken John,	Springbank	f	3 19
Mills Frank,	Kerrwood	f	5 1
Mills John	Strathroy	t	5 7
Mills S Mrs	Adelaide	f	1 10
Miner G C	Strathroy	f	2 16
Miner Wm	Glenrae	f	2 16
Miniely John	Amiens	f	1 1
Miniely J A	Amiens	f	1 1
Miniely Wm	"	f	1 1
Mitchell Frank,	Strathroy	f	4 17
Mitchell Robert	Kerrwood	f	4 7
Mitchell S S	Strathroy	f	4 17
Morgan A E	Kerrwood	f	5 13
Morgan C Mrs	"	f	4 10
Morgan E A	"	f	5 13
Morgan E Mrs	"	f	4 7
Morgan David,	Wisbeach	f	3 1
Morgan G L,	Kerrwood	f	5 8
Morgan G W	"	f	5 9
Morgan Herbert	"	f	5 8
Morgan John	"	f	5 9
Morgan Richard	"	f	5 10
Morgan Robert	"	f	5 8
Morgan S P	"	f	4 8
Morgan T H	"	f	5 8
Morgan W A,	Napperton	f	5 12
Morgan W P	"	f	5 12
Morrow Charles,	Strathroy	f	2 17
Morrow Edwin	"	f	2 17
Morrow F G	"	f	2 17
Morse Joseph,	Amiens	f	1 9
Morse Wm	"	f	1 9
Munn J W	Kerrwood	f	4 8
Munn Mrs	"	f	4 8
Murby Wm	Strathroy	f	4 12
Murray A J	Arkona	f	5 5
Murray George	"	f	5 5
Murray James	"	f	5 3
Murray John	"	f	5 3
Murray J T	"	f	5 5
Murray Patrick	"	f	5 5
Murray Tilton	"	f	5 3
Muxlow Edwin,	Adelaide	f	2 11
Muxlow J T	Amiens	t	2 6
Muxlow Wm	Kerrwood	t	5 9
Muxlow W E	"	t	5 9
Napper Charles,	Napperton	t	4 14
Neil Wm	Amiens	t	2 12
Nell Thomas,	Strathroy	f	4 18
Nettleton A H	"	f	3 19
Nettleton Wm	"	f	3 21
Newall Alexander	Amiens	f	2 24
Newell A R	"	f	2 24
Newton Richard,	Kerrwood	f	4 2
Newton Wm	"	f	5 6
Nicholl Edward,	Strathroy	f	1 18
Nicholl Frank	"	f	1 18
Nicholl George	"	f	1 18
Nicholson Henry	"	f	3 21
O'Neil Dennis,	Amiens	f	2 25

DYMENT-BAKER LUMBER CO. Lumber Yards, Planing Mill, Box Factory and Wood Carving. 271 Bathurst Street, London

ASK FOR RICE'S PURE SALT. BEST FOR TABLE USE

MUTUAL RESERVE FUND LIFE ASSOCIATION Assessment System Mutual Principle

	POST OFFICE		CON.	LOT
Oliver Henry,	Crathie	t	2	25
Oneil David,	Kerrwood	t	5	G
Oneil Frederick	"	f	5	13
Oneil Wm	Arkona	f	5	3
Paine E J,	Strathroy	f	2	19
Paine J E	"	f	2	19
Paine J W	"	t	2	22
Paine Thomas	"	f	2	18
Pannell Howard	"	f	3	22
Pannell Mrs	"	f	3	22
Parker C N	"	f	5	17
Parker Edwin,	Adelaide	f	1	12
Parker Frank	"	f	1	10
Parker Frederick	"	f	1	10
Parker George,	Napperton	f	4	16
Parker G H,	Strathroy	t	5	16
Parker G H	"	f	4	14
Parker Harvey,	Adelaide	f	1	15
Parker Isaac,	Napperton	f	3	15
Parker James	"	f	4	15
Parker Robert,	Strathroy	f	5	16
Parsons Richard,	Amiens	f	1	31
Parsons Wm	"	f	1	31
Patterson James,	Napperton	f	5	11
Patterson J C	"	f	5	11
Patterson J Mrs	"	f	4	15
Patterson Robert,	Kerrwood	f	5	10
Patterson Samuel,	Napperton	f	5	11
Patterson Thomas	Kerrwood	f	4	8
Patterson Thomas,	Nappertonf		4	15
Patterson Wm	"	f	5	11
Patterson Wm	"	f	4	15
Pedden Andrew,	Springbank	f	4	14
Pedden John	"	f	4	14
Pedden John jr	"	f	4	14
Pedden Joseph,	Crathie	f	3	21
Pedden W J	"	f	3	21
Pennington Benjam,	Adelaide	f	2	9
Pennington David	"	f	2	15
Petch Frank,	Mullifarry	f	2	10
Petch James	"	f	2	10
Petch Joseph,	Adelaide	f	1	15
Petch Morley,	Mullifarry	f	2	12
Petch Thomas	"	f	2	12
Petch Whitford	"	f	2	12
Pincombe Richard,	Strathroy	f	3	19
Plaxton Edmund,	Adelaide	f	3	12
Plaxton Wm	"	f	3	12
Pulling George,	Strathroy	f	3	15
Pullman Edward,	Adelaide	t	3	10
Pullman John	"	t	3	10
Pullman Joseph	"	t	3	10
Pullman Samuel	"	t	3	10
Radcliffe Stephen,	Strathroy	f	1	13
Rae Alexander,	Longwood	f	2	8
Rae Henry	"	f	2	8
Rae James	"	f	2	8
Raison Charles,	Adelaide	f	1	11
Raison Joseph	"	f	3	9
Raison Thomas	"	f	3	9
Raison Wilson	"	f	3	9
Raison Wm	"	f	3	9
Raison W T	"	f	3	9
Ramsay Frederick,	Crathie	f	2	24
Rankin J W,	Amiens	f	1	25
Rapley Charles,	Napperton	f	5	13
Rapley Charles	"	f	5	11
Rapley David	"	f	4	14
Rapley Frederick	"	f	4	14
Rapley Wm	"	f	5	12
Redmond M R,	Kerrwood	f	5	5
Redmond Wm	"	f	5	5
Redmond W P	"	f	4	5
Regan James,	Crathie	f	2	17
Regan John	"	f	2	17
Regan Michael	"	f	2	17
Reinhardt J A,	Napperton	f	4	13
Reinhardt Peter	"	f	4	13
Richardson Fred,	Kerrwood	f	5	7
Richardson H F	"	f	5	3
Richardson James	"	f	5	7
Richardson John	"	f	5	3
Richardson J H,	Strathroy	f	5	7
Richardson J Mrs,	Kerrwood	f	5	6
Rivers George	Strathroy	f	3	1
Robbins Frederick	"	f	2	28
Robbins H Mrs,	Napperton	f	2	28
Robertson Duncan,	Adelaide	f	2	4
Robertson J A	"	f	2	4
Robotham A Mrs,	Crathie	f	2	19
Robotham G D	"	f	2	18
Robotham James	"	f	3	18
Rogers Alfred,	Kerrwood	f	5	2
Rogers J F B	"	f	5	7
Rogers W	"	t	4	9
Ross Hugh	Parkhill	f	3	23
Routley Amos,	Kerrwood	f	2	3
Routley Richard	"	f	5	1
Routley Walter	"	f	2	1
Rowe Trustram,	Strathroy	f	5	16
Rowland Edward	"	f	2	19
Rutherford Alex,	Amiens	f	1	31
Ryan F,	Kerrwood	t		
Scoon J W,	Strathroy	f	3	17
Scoon W A	"	f	3	17
Scott Cornelius	Springbank	f	2	19

DYMENT-BAKER LUMBER CO. Wholesale and Retail Lumber, Lath, Shingles, Etc. 271 to 285 Bathurst Street, London

ASK FOR RICE'S PURE SALT. BEST FOR DAIRY & FARM USE

ALL DEATH CLAIMS IN DOMINION PAID BY CHECK on Montreal or Toronto

	POST OFFICE		CON.	LOT
Scott Wm	Springbank	f	2	19
Seed Nathaniel	Adelaide	f	2	14
Seed Thomas,	Strathroy	f	2	12
Seed Walter,	Adelaide	f	2	12
Sells B D	Strathroy	f	3	18
Sells D H	"	f	3	18
Sells W T	"	f	3	18
Sharpe George,	Springbank	f	4	11
Sharpe John	"	f	4	11
Shepherd Frank	Strathroy	f	5	18
Shepherd Frederick	"	f	5	18
Shepherd George	"	f	5	15
Shepherd John	"	f	5	18
Shields Frederick,	Wisbeach	f	3	2
Shields Julius	"	f	2	2
Shipley L W,	Strathroy	f	1	22
Shrier George,	Arkona	f	4	3
Shrier Gilbert	"	f	4	3
Shrier Simeon	"	f	4	3
Sickles Henry,	Strathroy	f	3	23
Sifton J Mrs	"	f	1	17
Silcox Oliver	Kerrwood	t		
Sissions George	"	t		
Skinner Thomas,	Amiens	f	1	31
Slater J C,	Strathroy	f	2	24
Slater Thomas	"	f	1	24
Smith Alexander,	Amiens	f	2	27
Smith A Mrs,	Adelaide	f	2	8
Smith Edgerton,	Arkona	f	4	1
Smith Frank	"	f	4	6
Smith Frank,	Mullifarry	f	3	13
Smith George,	Arkona	f	5	3
Smith G L	"	f	5	8
Smith Hector,	Amiens	f	1	27
Smith Horatio	Arkona	f	4	1
Smith James,	Kerrwood	t	4	9
Smith John,	Arkona	f	4	6
Smith John,	Mullifarry	f	3	13
Smith John,	Petrolia	f	1	26
Smith J R,	Arkona	f	4	6
Smith Malcolm,	Amiens	f	2	27
Smith Matthew,	Arkona	f	4	6
Smith R B	"	f	5	8
Smith Samuel,	Kerrwood	f	5	6
Smith T D	Arkona	f	4	1
Smith W F	Mullifarry	f	3	13
Smith W R	Arkona	f	5	2
Smith W R,	Kerrwood	f	5	6
Spring James	Springbank	f	4	11
Stevens J W	Arkona	f	4	7
Stevens M Mrs	"	f	4	8
Stewart John,	Springbank	t	1	22
Stewart J Mrs,	Adelaide	f	1	7
Sullivan E A,	Kerrwood	f	3	2
Sullivan John	"	f	3	3
Sullivan J E	"	f	2	4
Sullivan Wm	"	f	2	2
Taylor George,	Adelaide	f	1	15
Thomas Edward,	Strathroy	f	4	18
Thomas Henry	"	f	4	18
Thomas James,	Kerrwood	f	2	7
Thomas J W	"	f	2	5
Thomas L W	"	f	2	5
Thomas Robert	"	f	2	7
Thomas Wm	"	f	2	5
Thompson A,	Strathroy	f	1	20
Thompson Albert	"	f	3	21
Thompson George	"	f	3	21
Thompson George jr	"	f	1	16
Thompson George sr	"	f	1	19
Thompson Grant	"	f	2	23
Thompson John	"	f	2	21
Thompson J R	"	f	3	25
Thompson M M	"	f	2	29
Thompson Scobie	"	f	3	21
Thompson S R	"	f	2	23
Thompson W D	"	f	2	23
Thomson Colin	"	f	5	18
Thomson G H	"	f	5	19
Thomson S Mrs,	Napperton	f	4	16
Thorpe Benjamin,	Adelaide	f	2	8
Thrower Isaac,	Kerrwood	f	3	20
Tigner Charles,	Adelaide	f	3	10
Tigner J Mrs	"	f	3	10
Tigner Wm	"	f	3	10
Tomlinson H E,	Amiens	f	1	30
Tomlinson John	"	f	1	30
Tomlinson Leonard	"	f	1	30
Topping Ambrose,	Adelaide	f	3	6
Topping George	"	f	2	6
Topping Gilbert,	Strathroy	f	3	11
Topping G R	Arkona	f	5	10
Topping John	"	f	5	10
Topping Thomas,	Adelaide	f	3	6
Topping Wm	"	f	3	6
Torrent Henry,	Strathroy	t	1	17
Trotter Jarred,	Kerrwood	t	5	6
Trotter Wm	"	t	5	6
Trotter Wm jr	"	t	5	6
Underhay Willmott,	Adelaide	f	1	7
Upton Edward	"	f	1	8
Upton Patrick	"	f	1	8
Upton Robert	"	f	1	8
Vickery John	"	f	5	16
Vokes J T	Strathroy	f	3	21
Vokes R E	"	f	3	21

DYMENT-BAKER LUMBER CO., BOX FACTORY, 271 TO 285 BATHURST STREET, LONDON

ASK FOR RICE'S PURE SALT. BEST FOR TABLE USE

LIFE INSURANCE AGENTS can better their position by working the Assessment System.

	POST OFFICE	CON.	LOT
Walker Andrew	Strathroy	f	1 19
Walker James	"	f	1 19
Walker Robert	"	f	1 18
Walker Samuel	"	f	1 19
Walker Thomas	"	f	1 18
Wallace James,	Adelaide	f	1 2
Walsh John jr,	Strathroy	f	1 21
Walsh John sr	"	f	1 21
Walsh Patrick	Arkona	f	1 6
Walsh Thomas,	Parkhill	f	1 7
Walsh Thomas,	Strathroy	f	1 21
Walsh Walter	"	f	1 21
Walters David	"	f	3 23
Walters John	"	f	3 23
Waltham Henry,	Adelaide	f	4 1
Waltham John	"	f	4 1
Waltham J A	"	f	4 1
Waltham Richard	"	f	4 1
Ward Benson	Amiens	f	1 29
Ward Dennis	"	f	1 29
Ward Donald,	Strathroy	f	4 18
Ward George	"	f	5 18
Ward Truman	Amiens	f	1 29
Ward T D	Strathroy	f	4 18
Wardell Bert	Crathie	f	2 23
Wardell Joseph	"	f	3 25
Wardell J E	"	f	2 21
Wardell Wesley	"	f	3 25
Wardell Wm	"	f	3 25
Watson John	Strathroy	f	5 18
Watson John	"	f	3 15
Weeks Christopher	"	t	5 18
Wells P E	Arkona	f	5 1
Welsh Alexander,	Kerrwood	f	5 18
Welsh John	"	f	5 18
Welsh Thomas jr,	Strathroy	f	5 18
Welsh Thomas sr	"	f	5 18
Westgate Wm,	Adelaide	f	5 16
Whiting David,	Strathroy	f	1 29
Whiting Richard	"	f	1 29
Whiting Thomas	"	f	1 29
Wiley D A	Arkona	f	1 4
Wiley D D	"	f	1 3
Wiley Samuel	"	f	1 4
Wilkins George,	Adelaide	f	1 1
Wilkins Harvey	Arkona	f	5 10
Wilkins Mathew,	Adelaide	f	1 2
Wilson David,	Arkona	f	2 3
Wilson George	"	t	4 4
Wilson H E	"	f	4 6
Wilson James,	Adelaide	f	1 2
Wilson John	"	f	5 8
Wilson Robert,	Arkona	f	3 3
Wilson R S	"	t	4 4
Wilson Samuel	"	f	3 3
Wood J W	Crathie	f	2 28
Wood Samuel	"	f	2 29
Wood Thomas,	Adelaide	f	1 5
Wood Wm	Crathie	f	2 28
Woodlock John	Arkona	f	1 6
Woodlock Joseph	"	f	1 6
Woolley Warren,	Strathroy	f	2 22
Wright Edwin,	Adelaide	f	5 5
Wright E A	"	f	5 5
Wright Frederick	"	f	5 4

BIDDULPH TOWNSHIP.

The address given after each name is the post office address.

ABBREVIATIONS:—f. Freeholder; t. Tenant; nb. North Boundary; sb. South Boundary; n. North London Road; s South London Road; r. Range.

	POST OFFICE	CON.	LOT
Abbott F G	Lucan	f	5 14
Abbott John	"	f	4 20
Abbott Thomas	"	f	6 21
Adamson George	Granton	t	va 4
Aikens Johnston,	Mooresv'e	t	1 15
Armitage George,	Lucan	t	5 12
Armitage J A	"	f	4 14
Armitage J R	"	f	5 13
Armitage Michael	"	f	4 15
Armitage Thomas	Lucan	f	5 13
Armitage Wm	"	f	4 14
Arnold F J	Granton	f	vg 8
Atkinson James,	Centralia	f	2 3
Atkinson James	"	f	3 5
Atkinson James	Lucan	f	4 37
Atkinson James,	Mooresville	f	3 16
Atkinson John	"	f	3 15
Atkinson John	Saintsbury	f	nb 5

DYMENT-BAKER LUMBER CO., PLANING MILLS, 271 to 285 BATHURST STREET, LONDON, Sash Doors, Blinds, Flooring Siding Etc

ASK FOR RICE'S PURE SALT. BEST FOR DAIRY & FARM USE

As presented by the attractive plans of THE MUTUAL RESERVE FUND LIFE

	POST OFFICE		CON	LOT
Atkinson J S	Lucan	f	4	16
Atkinson Marshall	Saintsbury	t	3	5
Atkinson Richard, Mooresv'e		f	2	14
Atkinson Robert	"	f	2	12
Atkinson Thomas, Centralia		f	3	3
Atkinson Thomas, Mooresv'e		f	2	14
Atkinson Wm	"	f	3	16
Atkinson Wm, Saintsbury		f	nb	6
Atkinson W H	Mooresville	f	2	12
Atkinson W R, Centralia		f	3	3
Baker Henry	Granton	f	vg	15
Barry James, Clandeboye		f	1	21
Barry John	Granton	f	11	25
Barry Joseph	"	t	11	26
Bastard J Mrs, Clandeboye		f	vi	13
Baynes Charles, Granton		t	va	7
Baynes David	"	t	va	7
Baynes Frederick	"	t	va	7
Baynes Wm	"	f	vg	2
Beamish M Mrs	"	f	vg	17
Beatson Albert	"	f	10	22
Beatson Albert	"	f	12	28
Beatson Joseph	"	f	11	25
Benn Hugh	Whalen	f	9	32
Benn Thomas	Lucan	f	S	8
Bennett Thomas	"	f	6	19
Bernard Walter, Granton		f	vg	16
Betts George,	Lucan	t	N	7
Bice C Mrs, Clandeboye		f	r2	9
Blackwell Freeman, Lucan		f	5	18
Blackwell George, Saintsbury		f	5	10
Blackwell Rich, Mooresville		f	3	10
Blackwell Robert, Saintsbury		f	5	10
Blair James,	Centralia	f	2	1
Blake E D,	Elginfield	f	sb	2
Blake Michael	"	f	8	33
Blake Wm	"	t	S	11
Blatchford Wm,	Granton	t	nb	28
Bloomfield John, Mooresville		f	1	16
Bloomfield John	"	t	1	15
Brabison Robert jr,	Lucan	f	S	11
Brabison Robert sr,	Elginfield	f	S	11
Branion George,	Granton	f	vg	7
Breen Michael,	Lucan	f	11	29
Breen Patrick,	Elginfield	f	10	30
Breen Bridget,	Lucan	f	8	29
Brock John,	Whalen	f	nb	17
Brooks F L,	Granton	f	vg	12
Brooks J E	"	f	vg	11
Brooks M Mrs	"	f	vg	11
Brooks Philip	Whalen	f	nb	16
Brown Edward,	Lucan	t	7	16
Brown Frederick,	Chandeboye	f	vi	2
Brown James,	Saintsbury	f	5	8
Brown J Y,	Granton	f	nb	22
Brown W J	"	f	12	23
Brownlee W	"	t	vg	8
Brownlee Wm,	Lucan	f	5	36
Bryan J B,	Granton	fnb	10	20
Burnett James,	Lucan	f	S	3
Butler P E	"	f	N	3
Butler Wm,	Granton	f	vg	1
Cain John,	Whalen	f	7	20
Cain J F	Lucan	f	6	37
Cameron Hugh,	Granton	f	vg	7
Canning Joseph,	Lucan	t	S	3
Carey Patrick,	Mooresville	f	2	11
Carey Patrick	"	f	1	9
Caroll Michael,	Whalen	f	7	19
Carrigan James	Granton	f	9	29
Carrigan John,	Lucan	f	8	24
Carrigan Wm	"	f	8	32
Carroll Elijah,	Saintsbury	t	4	5
Carroll H L	"	t	4	5
Carroll James,	Whalen	f	7	15
Carroll John	"	f	6	15
Carroll Michael	Lucan	f	6	20
Carter George,	Clandeboye	f	1	27
Carter Gibert,	Granton	f	vg	13
Carter James,	Clandeboye	f	vi	1
Carter J W,	Granton	f	vg	
Carty Dennis	"	f	10	21
Carty S Mrs	"	f	11	22
Casey John	Lucan	f	N	3
Casey Joseph,	Granton	f	11	25
Casey Wm	Lucan	f	6	24
Clark Andrew,	Clandeboye	f	vi	35
Clark Robert	"	t	1	19
Clatterham Samuel,	Lucan	f	4	27
Clifford Patrick,	Clandeboye	f	1	30
Cluff Thomas,	Lucan	t	6	37
Colby Robert,	Mooresville	t	1	15
Collins David,	Clandeboye	t	1	22
Collins Joseph	"	f	vi	2
Collins Thomas	"	f	1	22
Collison C Mrs,	Elginfield	f	S	11
Collison Martin	"	f	n6	31
Collison W J	"	f	S	10
Colwell John,	Centralia	f	1	6
Colwell W T	"	f	1	6
Conway Martin,	Whalen	t	6	15
Conway Patrick	"	t	6	15
Cook Charles,	Granton	f	vg	5
Cooper Joseph,	Clandeboye	f	1	34
Cooper Richard	"	t	1	34
Cooper Robert	Lucan	f	2	22

DYMENT-BAKER LUMBER CO.
Lumber Yards, Planing Mill, Box Factory and Wood Carving.
271 Bathurst Street, London

ASK FOR RICE'S PURE SALT. BEST FOR TABLE USE

MUTUAL RESERVE FUND LIFE ASSOCIATION Assessment System Mutual Principle

	POST OFFICE	CON.	LOT
Coursey James	Lucan	f	2 32
Coursey John	"	f	2 37
Coursey Richard	"	f	2 38
Coursey Richard	"	f	2 32
Coursey Thomas	"	f	4 38
Coursey T H	"	f	3 37
Coxon Samuel,	Granton	f	vg 15
Crawford David	"	f	14 25
Crawley G E,	Mooresville	f	2 21
Crawley Susan	"	f	2 17
Crawley W H	"	f	2 17
Crunnigan John,	Elginfield	f	sb 5
Crunnigan Michael	"	f	sb 5
Culbert Henry,	Saintsbury	t	nb 7
Culbert Richard,	Lucan	f	2 19
Culbert Richard,	Saintsbury	t	nb 7
Culbert Robert,	Whalen	t	nb 7
Culbert Wm	Lucan	f	4 11
Cunningham Wm,	Clandeboye	f	r2 5
Curtain Patrick,	Mooresville	f	1 11
Dancy Tassel	Denfield	f	1 36
Dann Alexander,	Granton	f	vg 1
Dann Wm	"	f	vg 8
Davis Aaron	Lucan	f	5 17
Davis Francis,	Saintsbury	f	nb 4
Davis Richard,	Granton	f	vg 11
Davis Wm	Saintsbury	f	nb 8
Dearness John,	Granton	f	12 21
Dearness J Mrs	"	f	12 21
Dengham Wm	Whalen	t	nb 15
Dewan M Mrs,	Lucan	f	8 28
Dickens Thomas,	Saintsbury	f	4 10
Dinsmore Edward,	Granton	f	13 29
Dinsmore George	"	t	vg 15
Dixon J Mrs,	Clandeboye	f	1 21
Dobbs Henry,	Saintsbury	f	5 11
Dobbs Joseph,	Lucan	f	5 11
Dobbs W B	"	f	5 12
Donnelly James	"	f	5 38
Donnelly James	"	t	4 37
Donnelly Patrick	"	f	6 18
Donnelly Robert	"	f	6 18
Down W R	Centralia	t	1 6
Draper Wm,	Prospect Hill	t	sb 24
Dunn John	Clandeboye	f	r3 21
Dykes James,	Prospect Hill	f	sb 24
Eedy Frederick,	Granton	f	sb 13
Eedy John	"	f	vg 13
Egan Patrick,	Clandeboye	t	1 29
Elliott W H	"	t	1 24
Elston Richard,	Centralia	f	3 1
Farrell Patrick,	Clandeboye	t	vi 1
Ferguson J A	Lucan	t	S 2
Ferris John	Granton	f	nb 30
Finch Hugh	"	f	sb 15 29
Fitzgerald George	"	t	12 26
Fitzgerald George jr	"	t	12 26
Fletcher James	"	t	1
Fletcher John	"	t	va 1
Flood Daniel	"	f	10 32
Flood John	"	f	10 32
Flynn Robert	Lucan	f	3 20
Ford George	Granton	f	va 4
Foreman C Mrs	"	f	va 8
Foreman Frederick	"	f	va 3
Foreman John	"	f	12 8
Foreman Wm	"	f	sb 19
Foster Albert	"	t	nb 23
Foster Charles	"	f	vg 14
Foster James	"	t	nb 13 23
Fotheringham T	"	t	vg 10
Fox George	Lucan	f	N 9
Fox John	"	f	n5 29
Fraser J Mrs,	Mooresville	f	1 15
Fraser Wm	"	f	1 15
Friers Margaret,	Clandeboye	f	r2 20
Fuller Chauncey,	Granton	f	vg 19
Fulton John	"	t	12 23
Gahen N	Lucan	t	N 10
Galliher Wm	Whalen	t	9 24
Garrett Gilbert,	Granton	f	sb 11
Garrett W A	"	f	sb 10
German Horace	"	t	vg 1
German James	"	t	vg 7
Gibson Arthur	"	t	12 30
Gibson Mich,	Clandeboye	f	1 33
Gilmore John	"	f	r3 19
Gilmore John,	Mooresville	t	1 16
Glavin Edward,	Centralia	f	1 8
Gleeson Michael,	Lucan	f	5 37
Goulding C T,	Ganton	t	vg 1
Gowan Benjamin	"	f	sb 17
Gowan F W	"	f	sb 17
Gowan J H	"	f	sb 17
Gowan J Mrs	"	f	sb 17
Gowan Nassau	"	f	15 14
Grace Michael,	Whalen	f	8 19
Grant James,	Granton	f	vg 4
Grant Joseph	"	f	vg 1
Grant Wm	"	f	12 21
Guest Robert,	Lucan	f	2 23
Guilfoil Edward	"	t	S 7
Guilfoil Simon	"	f	5 35
Guilfoil Robert	"	f	5 35
Guilfoil Thomas	"	f	5 34

DYMENT-BAKER LUMBER CO. Wholesale and Retail Lumber, Lath, Shingles, Etc. 271 to 285 Bathurst Street, London

ASK FOR RICE'S PURE SALT. BEST FOR DAIRY & FARM USE

Insurance in Force over 320 Millions — Death Claims Paid over 28 Million
W. J. McMURTRY, Manager for Ontario, Freehold Loan Building, Toronto

	POST OFFICE	CON.	LOT
Guilfoil Wm	Lucan	f	5 34
Gunning James,	Whalen	t	nb 18
Gunning Robert	"	t	nb 17
Hall Thomas,	Lucan	f	N 4
Hamilton George	"	f	4 26
Hamilton Gustavus	"	f	4 26
Hanford Thomas,	Centralia	f	1 4
Harleton John,	Lucan	f	6 22
Harleton Robert,	Clandeboye	t	vi 2
Harleton Thomas,	Lucan	f	6 22
Harrigan M Mrs,	Granton	f	8 25
Harriston T E	"	t	vg 13
Haskett Benjamin,	Denfield	f	1 35
Haskett George,	Lucan	f	6 25
Haskett Samuel	"	f	4 23
Haskett Wellington	"	f	5 23
Haskett Wm	"	f	5 24
Heenan Dennis,	Whalen	f	9 22
Heenan James,	Lucan	f	6 29
Heenan James,	Whalen	f	10 20
Heenan Michael	"	f	9 21
Hennessey James,	Centralia	f	3 5
Henry Alexander,	Denfield	f	1 39
Henry Andrew	"	f	1 38
Henry Andrew,	Lucan	t	1 37
Henry Wm	"	t	1 37
Herbert	Charlotte	Clandeboye	f r2 15
Herbert James,	Mooresville	f	4 18
Herbert Wm	"	f	3 19
Hobbs James,	Whalen	f	vg 12
Hobbs J Mrs,	Granton	f	12 26
Hobbs R S	"	f	13 30
Hodgins Alexan,	Mooresville	f	3 13
Hodgins Alfred,	Lucan	f	3 35
Hodgins A G	"	f	3 33
Hodgins A K	"	f	3 22
Hodgins A Mrs	"	f	3 33
Hodgins Christopher	"	f	2 32
Hodgins C C	"	f	3 34
Hodgins C C,	Mooresville	f	2 13
Hodgins Eli,	Lucan	f	2 33
Hodgins Ensley	"	f	5 27
Hodgins F W	"	f	3 33
Hodgins George	"	f	4 27
Hodgins George	"	f	5 28
Hodgins	George,	Mooresville	f 3 13
Hodgins G W,	Clandeboye	f	r2 26
Hodgins Henry,	Lucan	f	4 21
Hodgins Jane	"	f	2 33
Hodgins John,	Clandeboye	f	1 28
Hodgins John,	Lucan	f	n3 3
Hodgins John	"	f	5 19
Hodgins John	"	f	3 34

	POST OFFICE	CON.	LOT
Hodgins Joseph,	Mooresville	f	2 13
Hodgins J H,	Lucan	f	2 31
Hodgins J M	"	f	N 2
Hodgins J Mrs	"	f	2 35
Hodgins Moses,	Mooresville	f	1 16
Hodgins Richard,	Saintsbury	f	4 8
Hodgins Robert,	Clandeboye	f	1 24
Hodgins Russel	Lucan	f	4 27
Hodgins R C	Clandeboye	f	r3 24
Hodgins Samuel	Lucan	f	4 13
Hodgins Steward,	Mooresville	f	3 11
Hodgins S H	"	f	3 14
Hodgins Thomas	Lucan	f	3 30
Hodgins T C Mrs	"	f	5 20
Hodgins T D	"	f	4 13
Hodgins Uriah	"	f	3 39
Hodgins Wellington	"	f	4 25
Hodgins Wm	Granton	f	10 22
Hodgins W D	Centralia	f	2 8
Hodgins W E	Lucan	t	5 19
Hodgins W G	"	f	5 29
Hodgins W H	"	f	5 19
Hodgson Wm	Whalen	f	9 16
Hodgson J W	"	t	9 16
Hodgson Robert,	Clandeboye	f	vi2 18
Hogan Martin	Lucan	f	6 31
Howard John	"	f	4 37
Hudson W H	Granton	f	sb 19
Ianson George	"	f	9 27
Ianson Thomas	"	f	9 27
Ironsides Alfred	"	f	13 29
Isaac Andrew	Saintsbury	t	3 7
Isaac James	"	f	4 7
Jackson Richard,	Granton	f	sb 15
Jackson Wm	Lucan	f	10 26
Jamieson Alexander,	Centralia	f	2 4
Jamieson George,	Granton	t	A
Jell R N,	Clandeboye	t	vi 25
Jermyn D S,	Ganton	f	13 28
Jermyn E Mrs	"	f	vg 6
Jermyn John	"	f	14 30
Jermyn Richard	"	f	vg 7
Jones O E,	Clandeboye	f	1 20
Jones W A	"	f	r3 6
Keeffe James,	Whalen	f	6 9
Keeffe Robert,	Lucan	f	7 12
Keeffe Thomas,	Whalen	f	7 13
Keith George,	Prospect Hll	f	nb 29
Keith Robert	"	f	nb 29
Kelly C Mrs,	Whalen	f	8 15
Kelly James,	Granton	f	11 20
Kelly James,	Whalen	f	nb 9
Kelly Joseph,	Centralia	f	1 15

DYMENT-BAKER LUMBER CO. 80X FACTORY. 271 TO 285 BATHURST STREET, LONDON

ASK FOR RICE'S PURE SALT. BEST FOR TABLE USE

MUTUAL RESERVE FUND LIFE ASSOCIATION Assessment System Mutual Principle

	POST OFFICE	CON.	LOT
Kelly Wm,	Mooresville	f	1 13
Kennedy John,	Granton	f	11 21
Kennedy Joseph	"	f	11 21
Kensella Thomas,	Whalen	f	nb 12
Kent Francis,	Lucan	f	3 24
Kent Wm	"	f	3 23
Lambourne Wm,	Granton	f	va 2
LamphierAnthony jr,	Whalen	f	9 18
Lamphier Anthony sr	"	t	9 18
Lamphier Honorah	"	f	8 16
Lamphier James	"	f	8 18
Landford Alexander,	Grantonf		11 1
Lang C A	"	f	vg 5
Lang Hugh	"	f	vg 5
Langford Abner	"	f	va K
Langford Alexan,	Elginfield	f	sb 6
Langford A A,	Granton	t	11 26
Langford A Mrs	"	f	15 29
Langford Benjamin,	Lucan	f	3 30
Langford Elias,	Granton	f	vg 2
Langford Elijah	"	f	vg 9
Langford Ephraim	"	f	sb 18
Langford Ernest	"	fsb	15 29
Langford Ezra	"	f	15 29
Langford George	"	f	15 29
Langford Isaac	"	f	sb 7
Langford I A	"	f	sb 8
Langford James	"	t	13 29
Langford John	"	f	va A
Langford Nelson	"	f	15 27
Langford Robert	"	f	10 31
Langford Samuel	"	f	15 27
Langford Walter	Elginfield	f	sb 6
Langford Wm,	Granton	f	sb 7
Langford W A	"	f	12 31
Lankin Albert	"	f	vg 5
Lankin James	"	f	va 4
Lankin John	"	f	vg 4
Lawrence George,	Elginfield	t	sb 3
Lawton J Mrs,	Granton	f	nb 25
Leslie James	"	f	va 9
Levitt John	"	f	vg 3
Levitt Wm	"	f	13 25
Levitt Wm	"	f	va 7
Lewis Eliza,	Mooresville	f	1 15
Lewis George	Lucan	f	4 32
Lewis James,	Mooresville	f	1 12
Lewis Jeremiah,	Lucan	f	4 26
Lewis J J	Mooresville	t	1 9
Lewis Maria,	Clandeboye	f	r2 23
Lewis T A	Mooresville	t	2 17
Lewis Wm	"	f	3 10
Lewis Wm	"	t	1 9

	POST OFFICE	CON.	LOT
Lindsay Joseph,	Granton	f	15 28
Lindsay Mark	"	f	14 28
Little John	"	f	sb 24
Little T D	Prospect Hill	t	sb 24
Luker Richard,	Saintsbury	f	nb 5
Luker Robert	"	f	nb 5
Lumby Ashley,	Clandeboye	f	1 31
Lumby Thomas	"	t	1 31
McBride Henry,	Granton	f	vg 1
McCann Thomas,	Mooresv'e	t	2 15
McCarthy Joseph,	Whalen	f	9 15
McCarthy Michael,	Granton	f	10 23
McConnellAnd,	ProspectHill	f	nb 29
McCormack Chas,	Elginfield	f	S 11
McCormack Stephen	"	f	S 11
McCoy Samuel,	Centralia	f	1 1
McDonald Andrew,	Whalen	f	9 19
McDonald Jeremiah,	Lucan	f	8 31
McFadden J W,	Clandeboye	f	r3 11
McFadden Samuel	"	f	r2 17
McFalls Albert,	Saintsbury	t	3 9
McFalls Alexander,	Centralia	f	2 7
McFalls Alexander,	Lucan	f	3 12
McFalls John	Mooresville	t	3 12
McFalls John,	Saintsbury	f	3 8
McFalls Oscar	"	t	3 9
McFalls Robert	"	f	2 9
McFalls S A	Centralia	f	2 5
McGee James	Whalen	f	7 11
McGee Patrick	"	fnb	7 11
McGee Patrick sr	"	f	nb 13
McGee Wm	Lucan	f	7 30
McGowan James	Granton	t	14
McGrath A Mrs,	Lucan	f	7 33
McIlhargy Dennis,	Whalen	f	6 9
McIlhargy John,	Elginfield	f	N 11
McIlhargy John	"	f	sb 4
McIlhargy Jos,	Clandeboye	t	r2 6
McIlhargy Patrick,	Lucan	f	S 7
McLaughlin Alex,	ProspectH	f	sb 22
McLaughlin Edward,	Lucan	f	6 26
McLaughlin John	"	f	7 24
McLaughlin John,	Whalen	f	6 10
McLaughlin Martin	"	f	8 14
McLaughlin T Mrs	"	f	6 26
McLeod Robert	"	f	3 17
McMahon James	"	f	1 29
McMahon John	"	f	N 11
McMartin Duncan	"	t	5 29
McMartin Hugh	"	t	5 29
McRobertsAndrew	Granton	t	sb 10
McRoberts J Mrs	"	f	sb 9
McRoberts Robert,	Lucan	f	4 38

DYMENT-BAKER LUMBER CO., PLANING MILLS, 271 to 285 BATHURST STREET, LONDON, Sash, Doors, Blinds, Flooring, Siding, Etc

ASK FOR RICE'S PURE SALT. BEST for DAIRY & FARM USE

THE LARGEST NATURAL PREMIUM LIFE ASSOCIATION IN THE WORLD.
W. J. McMURTRY, Manager for Ontario. Freehold Loan Building, Toronto

	POST OFFICE	CON.	LOT
McWilliams And,	Clandeboye	t	s2 28
Mack W J	Whalen	f	vg 1
MacKey Timothy,	Granton	f	10 26
Mackey Valentine	"	f	11 25
Madigan Rhody	"	t	9 28
Madigan Timothy	"	f	9 28
Mara Michael	"	fnb	10 19
Meada Sarah A,	Lucan	f	S 2
Meagher Edward	Granton	f	11 27
Meagher James,	Whalen	f	7 19
Middleton Wm	Granton	f	vg 10
Milson G H,	Whalen	t	nb 15
Milson Jabez	"	f	nb 15
Milson J H	"	f	nb 15
Mitchell James,	Centralia	f	1 2
Mitchell J H	"	f	2 2
Mitchell Patrick	Whalen	f	9 17
Mitchell Thomas,	Centralia	f	2 2
Molland John,	Clandeboye	f	r3 25
Moncton Mitchell,	Mooresville	f	3 15
Morgan Wellington	Lucan	f	5 21
Morkin C Mrs,	Whalen	fnb	8 14
Morkin Edward	"	f	9 22
Morkin M Mrs,	Lucan	f	8 29
Morkin Thomas	"	f	8 31
Morley Joseph,	Whalen	f	nb 14
Morley Thomas,	Clandeboye	t	vi 13
Mossey Joseph,	Prospect Hill	f	nb 28
Mossey J E	"	f	nb 28
Mowbray Philip,	Granton	f	nb 21
Murray J E	"	f	vg 6
Murray Matthew	"	t	vg 6
Nairn Wm,	Whalen	t	nb 14
Nangle J T,	Elginfield	f	9 31
Nangle Patrick,	Lucan	fsb	7 1
Nangle Wm,	Elginfield	f	sb 2
Neil Daniel,	Lucan	f	4 19
Neil F H	"	f	4 19
Neil James,	Centralia	t	1 2
Neil John,	Mooresville	t	2 18
Neil Richard,	Centralia	f	1 3
Neil Richard	Lucan	f	4 17
Neil Thomas,	Centralia	t	1 2
Nesbitt George,	Granton	t	12 31
Niven Anthony,	Centralia	f	1 1
O'Donnell Thomas,	Granton	t	11 29
O'Dwyre Anthony	Mooresville	f	1 18
Ogden John,	Whalen	t	nb 10
Ogden Nathaniel,	Saintsbury	t	5 8
Ogden Thomas	"	t	5 8
Ogden Wm	Whalen	f	nb 15
Oke James,	Centralia	f	1 7
Parke J Mrs	Granton	f	vg 16
Parker Mary	Lucan	f	S 4
Patrick Wm	Clandeboye	f	r2 18
Patterson Wm,	Granton	f	11 31
Patton James,	Whalen	f	7 12
Patton M Mrs	"	f	7 12
Peaskett John	Granton	t	11 31
Perrin Edward,	Prospect Hill	f	sb 21
Phillips Daniel	Lucan	f	4 15
Pidd Layton,	Granton	f	vg 12
Powe James	"	f	10 18
Powe Michael	Whalen	f	8 17
Powe W N	Lucan	f	4 18
Pullybank Edwin,	Granton	f	vg 4
Quigley Daniel,	Denfield	f	5 16
Quigley John,	Lucan	f	6 25
Quigley Michael	"	t	7 17
Quigley Patrick,	Elginfield	f	s5 15
Radcliffe Margaret,	Granton	f	va 6
Radcliffe Robert	"	f	nb 27
Radcliffe R H	"	f	nb 27
Rathburn Ezra	"	f	12 29
Rathburn George	"	t	12 29
Raycraft R		f	nb 18
Raycroft Richard jr	Granton	t	12 21
Revington W W,	Mooresville	f	2 16
Richardson Wm,	Lucan	f	3 21
Rigney Thomas,	Granton	f	nb 24
Robinson Andrew	"	f	nb 31
Robinson Robert	"	f	va L
Rollins Wm,	Lucan	t	s3 4
Rosser J W	Denfield	f	1 39
Rowell John,	Granton	f	sb 13
Rowland Wm,	Centralia	f	1 5
Ryan Caleb	Lucan	f	4 33
Ryan C Mrs	"	f	3 31
Ryan David,	Elginfield	f	sb 3
Ryan F A,	Lucan	f	3 32
Ryan George,	Elginfield	f	N 12
Ryan George,	Lucan	f	4 34
Ryan John	"	f	2 23
Ryan John	"	f	6 36
Ryan John	"	f	sb 3
Ryan Martin,	Whalen	f	8 9
Ryan N A,	Lucan	f	3 31
Ryan W H,	Elginfield	f	N 12
Ryder Daniel,	Lucan	f	N 8
Ryder James	"	f	7 20
Ryder James	"	f	6 11
Ryder James	"	f	7 25
Ryder John	"	f	7 26
Ryder John	"	f	7 27
Ryder Joseph	"	f	7 26
Ryder Patrick	"	f	6 11

DYMENT-BAKER LUMBER CO.
Lumber Yards, Planing Mill, Box Factory and Wood Carving.
271 Bathurst Street, London

ASK FOR RICE'S PURE SALT. BEST FOR TABLE USE

MUTUAL RESERVE FUND LIFE ASSOCIATION Assessment System Mutual Principle

	POST OFFICE		CON.	LOT
Ryder Patrick	Lucan	f	7	16
Ryder Wm	"	f	8	21
Ryley Patrick,	Mooresville	f	2	10
Ryley Thomas	"	f	2	10
Sandburn Henry,	Granton	t	vg	3
Sadlier Francis,	Lucan	f	4	36
Sadlier Wellington	"	f	4	36
Sceli Alexander	"	f	4	24
Sceli Robert	"	f	2	29
Sceli Thomas	"	f	4	24
Sceli W H	"	f	2	30
Sellars George,	Clandeboye	f	vi	1
Shaw Irene,	Lucan	f	S	4
Shaw Thomas,	Granton	t	sb	10
Shea Daniel,	Lucan	f	10	29
Shea James,	Granton	f	11	28
Shipley A L	"	t	vg	
Shipley J T	"	t	va	9
Shipley Thomas	"	t	nb	22
Shoebottom H	"	f	vg	4
Shoff Daniel,	Clandeboye	f	vi	13
Simpson John,	Mooresville	f	1	17
Simpson Moses	"	f	1	15
Simpson Richard,	Clandeboye	f	r2	11
Simpson Thomas	"	f	vi	2
Simpson Thomas,	Mooresville	t	1	15
Simpson W H	"	f	1	17
Smith Robert,	Granton	f	15	29
Smith W J,	Saintsbury	f	4	6
Squires Thomas,	Granton	t	vg	24
Stanley B,	Lucan	f	S	2
Stanley B W	"	f	2	39
Stanley Charles	"	f	3	30
Stanley Henry	"	f	2	38
Stanley James	"	f	3	36
Stanley L D	"	f	3	15
Stanley L Miss	"	f	1	37
Stanley R D,	Granton	f	nb	25
Stanley W D	"	f	nb	25
Steel Cain,	Lucan	f	4	27
Steeper Wm	"	t	5	27
Stevenson James,	Denfield	f	1	40
Stewart Marion,	Granton	f	12	23
Stewart W B	"	f		8
Sullivan Edward,	Whalen	f	7	14
Sullivan Owen,	Lucan	f	8	27
Sutherby Moria,	Whalen	t	nb	15
Sutton James,	Clandeboye	f	1	23
Tennent E,	Lucan	f	S	3
Thompson C W,	Granton	t	vg	3
Thompson Hiram,	Clandeboye	t	1	33
Thompson John,	Lucan	f	6	30
Thompson Joseph	"	t	4	22
Thompson J E	Lucan	t	4	22
Thompson Richard	"	f	4	32
Thompson Wm	"	f	6	17
Thompson W J,	Mooresville	t	3	15
Toohey Dennis,	Lucan	f	9	23
Toohey James	"	f	7	23
Toohey Patrick	"	f	7	22
Toohey Timothy	"	f	8	22
Toohey Wm	"	f	7	22
Turner Elijah	"	f	S	3
Turner S Mrs	"	f	S	3
Turner Wm,	Saintsbury	f	5	7
Tyreman D		f	13	23
Walden George,	Granton	f	sb	11
Wallis Cicero	"	f	14	29
Wallis James	"	f	14	26
Ward John,	Lucan	t	4	27
Ward Wm	"	t	4	27
Wass Noad,	Granton	f	13	24
Webb Archibald	"	f	sb	12
Webb C M	"	f	vg	7
Webb Richard,	Mooresville	f	1	15
Weir George,	Granton	f	vg	13
Westle James,	Clandeboye	f	r3	30
Westle Richard	"	f	r2	21
Westman Cornelius,	Granton	f	vg	4
Westman Douglas	"	f	sb	16
Westman George	"	f	12	26
Westman Henry	"	f	sb	16
Westman Henry sr	"	t	sb	16
Westman Isaac	"	f	14	27
Westman James	"	f	11	19
Westman Wm	"	t	13	28
Whalen James,	Lucan	t	4	32
Whalen John,	Whalen	f	7	19
Whalen Wm	"	t	9	19
Whalen W H,	Granton	f	9	25
Whelihan Patrick,	Whalen	f	nb	11
Whelihan Thomas	"	f	nb	11
White D G	Granton	t	va	2
White H A L	"	f	va	2
White Samuel,	Prospect Hill	f	sb	23
Williams Wm,	Clandeboye	f	1	24
Wilson E Mrs,	Granton	f	13	27
Wilson James,	Clandeboye	t	vi	18
Wilson John,	Granton	f	13	27
Wilson Maria	Clandeboye	f	vi	18
Wilson Ridgeway,	Prospect Hf	f	nb	31
Wilson S Mrs	"	f	nb	30
Wilson Wm	"	f	nb	29
Wood Benjamin,	Granton	f	vg	3
Wreford Aaron	"	f	vg	1
Wright Joseph,	Prospect Hill	f	sb	24

DYMENT-BAKER LUMBER CO. Wholesale and Retail Lumber, Lath, Shingles, Etc. 271 to 285 Bathurst Street, London

ASK FOR RICE'S PURE SALT. BEST FOR DAIRY & FARM USE

ALL DEATH CLAIMS IN DOMINION PAID BY CHECK on Montreal or Toronto

CARADOC TOWNSHIP.

The address given after each name is the post office address.

ABBREVIATIONS:—f. Freeholder ; t. Tenant ; e. East Middle Road ; w. West Middle Road ; rn. Range North ; rs Range South.

	POST OFFICE	CON.	LOT
Abray Geo, Mount Brydges	f	3	9
Acres Henry Delaware	f	rs1	21
Adair J E Strathroy	f	8	6
Adair J H, Mount Brydges	f	4	15
Adair W N "	f	4	15
Adams Ebenezer "	f	5	20
Adams W H, Delaware	t	rs2	19
Adamson James, Strathroy	f	9	11
Addison Wm Arkona	f	6	9
Allan Robert, Delaware	f	rn1	21
Ames Ann, Strathroy	f	9	4
Ames Asael "	t	9	4
Anderson J D, Delaware	f	rs1	18
Anstey John, Strathroy	f	5	3
Anstey Rupert, Glen Oak	t	5	3
Arnold Albert, Mt Brydges	f	3	23
Arnold Edward "	t	1	18
Arnold Reuben "	f	4	20
Arnold Robert "	f	4	20
Augerman John, Longwood	f	3	6
Badge George, Mt Brydges	f	3	18
Badge Humphrey "	f	2	16
Badge Wm "	f	3	18
Bairns John, Glen Oak	f	7	2
Bairns Michael, Strathroy	f	7	2
Bairns Thomas, Glen Oak	f	6	4
Baker Thomas, Mt Brydges	f	2	18
Ball J A Muncey	t	rs5	12
Ball R T Strathroy	f	10	21
Ball Thomas jr "	f	7	6
Ball Thomas sr "	f	9	20
Ballantine George "	f	5	10
Ballantine James "	f	6	13
Balsdon C J, Melbourne	t	rn1	12
Bancroft Joseph "	f	rn1	38
Bancroft Thos, Mt Brydges	f	2	20
Bancroft Wm "	t	2	20
Bancroft W G "	f	3	5
Barnett Edwin, Strathroy	f	9	11
Barry Michael, Cairngorm	f	8	1
Bartlett H A, Mount Brydges	f	2	2
Bartlett Jonathan, Delaware	f	rs1	20
Bartlett Wm "	f	rs1	17
Barton Julia, Strathroy	f	9	8
Bass Albert, Longwood	t	3	2
Bateman A C, Christina	f	rs1	10
Bateman A W "	f	1	10
Bateman Chas, Burwell Road	f	rs3	18
Bateman Chas, Mt Brydges	f	2	14
Bateman C T, Christina	f	rs1	12
Bateman E A "	f	rn1	10
Bateman George, Muncey	f	E	4
Bateman Margaret, Christina	f	rn1	12
Bateman Margaret "	f	rs1	10
Bateman Margaret "	f	rn1	11
Bateman Mel, Burwell Road	f	rs3	18
Bateman Samuel, Longwood	f	2	5
Bateman Sidney, Christina	f	rs1	12
Bateman Thomas "	f	rn1	12
Bateman Wellington "	t	rn1	12
Bateman W R "	f	rn1	12
Baxter Francis, Mt Brydges	f	5	16
Baxter Harriet "	f	5	16
Baxter Thomas "	f	6	18
Beamer H H, Strathroy	f	8	8
Beattie James, Longwood	f	2	6
Beattie J J, Mount Brydges	f	2	10
Beattie Patten, Longwood	f	2	6
Beattie S R, Melbourne	f	1	6
Beaumont Robert "	f	rs1	19
Bell Richard, Strathroy	f	8	20
Bennett Arthur "	f	10	5
Bennett George, Melbourne	f	rs1	5
Bennett George, Strathroy	f	10	5
Bennett James "	f	10	5
Berdan John "	f	3	1
Betts John, Mount Brydges	f	2	15
Bice Mark "	f	2	16
Bidnall Wm "	f	2	16
Bignall George "	f	2	18
Black George "	f	4	18
Black W F "	t	4	18
Blair G D, Strathroy	t	6	9
Blair Wm "	t	6	9
Bolton Hugh, Glen Oak	t	6	1
Bolton Joseph, Strathroy	f	10	8

DYMENT-BAKER LUMBER CO.: BOX FACTORY, 271 TO 285 BATHURST STREET, LONDON

ASK FOR RICE'S PURE SALT. BEST FOR TABLE USE

LIFE INSURANCE AGENTS can better their position by working the Assessment System.

	POST OFFICE	CON.	LOT
Bolton Richard.	Longwood	f	3 4
Bond Annis, Mount Brydges		f	5 17
Bond A L	"	t	4 14
Bond George	"	f	5 15
Bond James	"	f	4 16
Bond John	"	f	2 10
Bond Robert	"	f	5 14
Bond Samuel, Strathroy		f	9 16
BondStephen Mount	Brydges	f	2 18
Borley W E	"	f	rn1 18
Bowley Charles, Strathroy		t	8 4
Bowley Geo, Monnt	Brydges	t	3 10
Bowley Henry	"	f	3 10
Branton Alfred, Longwood		f	3 4
Branton Thomas, Strathroy		f	7 20
Branton Wm	"	t	10 24
Brearley Henry, Mt	Brydges	f	4 20
Brodie D C, Burwell Road		f	rs3 18
Brodie Hugh	"	f	E 6
Brodie John,	Muncey	f	E 6
Brooks Hugh, Strathroy		f	10 22
Brooks Thomas, Poplar Hill		t	9 24
Broom Samuel,	Muncey	f	W 4
Broom Thos, Mount	Brydges	f	2 319
Brown D C,	Delaware	f	rn1 23
Brown Geo, Mount	Brydges	t	6 19
Brown Henry	"	f	6 18
Brown H S	Strathroy	f	7 13
Brown John, Mount	Brydges	f	1 20
Brown Lionel	Longwood	t	3 4
Brown Robert	Delaware	t	rs1 16
Brown Wm	"	f	1 21
Brown Wm	Strathroy	f	8 13
Brownson SC, Mount	Brydges	f	2 31
Bryant Wm	Strathroy	f	8 5
Burch W J, Mount	Brydges	f	2 14
Burwell G V, Burwell Road		f	rs4 18
Burwell J M	"	f	rs4 17
Burwell Mahlon	"	f	rs5 17
Burwell Rachael	London	f	rs5 17
Buttery John,	Strathroy	f	9 13
Cade Sarah, Mount	Brydges	f	1 19
Cady Elizabeth H,	Melbourne	f	rs1 1
Campbell Archibald,	Strathroy	f	4 14
Campbell Archibald	"	f	9 21
Campbell A C	"	f	10 18
Campbell A L	Poplar Hill	t	6 24
Campbell A M	"	f	6 24
Campbell A R	Komoka	f	6 22
Campbell C A	Strathroy	f	10 16
Campbell Donald	"	f	10 19
Campbell Dugald	Roome	f	5 12
Campbell Duncan,	Strathroy	f	6 21
Campbell D M	Poplar Hill	f	6 24
Campbell John	Komoka	f	5 22
Campbell Joseph,	Melbourne	f	rs1 18
Campbell J A	Strathroy	f	7 12
Campbell J C	Melbourne	f	rs1 1
Campbell J L	Poplar Hill	t	6 24
Campbell Maggie,	Strathroy	f	10 16
Campbell Malcolm	"	t	7 23
Campbell Mary	"	f	10 16
Campbell M J	Komoka	f	6 23
Campbell M M	Amiens	f	10 23
Campbell M S	Strathroy	f	5 13
Campbell Neil	Melbourne	f	rn1 1
Campbell N L	Poplar Hill	t	6 24
Campbell P L	Strathroy	f	4 13
Campbell W J	"	f	2 12
Carman Edward	"	f	9 12
CarmichaelRobert sr,	Munceyf		E 1
CarruthersArthur,	Melbourne	f	rn1 6
Carruthers Emma H	"	f	rs1 6
Carruthers G B,	Christina	f	rn1 15
Carruthers James,	Melbourne	f	rn1 5
Carruthers John, Mt	Brydges	f	2 9
CarruthersRobert,	Melbourne	f	rn1 6
Cartner Robert, Mt	Brydges	f	2 19
Case James	Strathroy	f	10 4
Case Peter	Longwood	f	3 3
Cave Joseph	Strathroy	f	4 17
Cave Thomas	"	f	4 16
Caven Caleb	Melbourne	f	rn1 1
Cavan Charles	"	f	1 4
Caven Hugh	"	f	1 4
Caven James	"	f	1 4
CawthropeErnest,	Longwood	f	2 2
Cawthrope George	"	f	3 1
Cawthrope Wm,	Strathroy	f	9 11
Chalcraft Edmund.	Christina	t	rn1 9
ChamberlainWm, Mt	Brydges	f	3 23
Chambers James,	Delaware	f	rn1 5
Chambers J B	Muncey	f	rn5 12
Chute Edmund	Strathroy	f	9 5
Clark Lionel	"	t	9 5
Clark Edward, Mt	Brydges	f	rn1 19
Clark James	"	f	2 10
Clark John	"	f	2 2
Clark Joseph	"	f	rn1 19
Clark J G, Burwell Road		f	rs4 19
Clark J N,	Muncey	f	E 3
Clark J P, Mount	Brydges	f	2 22
Clark Nath jr, Burwell Road		f	rs4 19
Clark Nath sr, Mt	Brydges	f	1 10
Clark Pearson	"	f	2 21
Clark Thursa	"	f	rn1 21

DYMENT-BAKER LUMBER CO., PLANING MILLS, 271 to 285 BATHURST STREET, LONDON, Sash Doors, Blinds, Flooring, Siding Etc

ASK FOR RICE'S PURE SALT. BEST FOR DAIRY & FARM USE

As presented by the attractive plans of THE MUTUAL RESERVE FUND LIFE

	POST OFFICE	CON	LOT
Clark Wm	Muncey	t	W 4
Clay Henry	London	f	2 2
Clement George,	Strathroy	f	7 7
Coates Furlow, Mt	Brydges	f	3 19
Cobbald J R	"	f	2 17
Cobban Daniel,	Longwood	f	4 5
Cobban James,	Glen Oak	f	4 3
Cobban John	Mt Brydges	f	2 217
Cobban Robert,	Muncey	f	E 12
Cobban Wm,	Burwell Road	f	W 3
Coleman Darius,	MtBrydgesf		1 11
Coleman James	"	f	4 12
Collier James,	Melbourne	f	rs1 30
Collins Ellen,	Strathroy	f	8 14
Collins J E	"	t	9 11
Collins J G	"	f	8 14
Collins J W	"	f	9 12
Collins Mary E	"	f	8 11
Collins Oscar	"	f	8 11
Collins Sarah	"	f	8 11
Collins Sarah	"	f	8 13
Collins Sarah B	"	f	9 6
Collins Thomas,	Muncey	f	W 5
Collins T E	Strafhroy	f	8 16
Collins T S	"	f	9 14
Collins W A	"	t	9 14
Collins W G	"	f	9 13
Columbus Isaac	"	f	7 12
Columbus Martha	"	f	8 10
Colvin Andrew,	Mt Brydges	f	rn1 19
Conn Ann	Melbourne	f	rn1 39
Connor James,	Glen Oak	f	4 5
Cook Solomon,	Strathroy	f	8 8
Cooper Eliza,	Melbourne	f	1 2
Cooper G F	"	t	1 2
Cooper James	"	f	rn1 56
Cooper James	"	f	rn1 2
Corcoran Dennis,	MtBrydgest		1 22
Corcoran Maria	"	t	2 20
Corneil J M,	Melbourne	f	rn1 16
Coulter John	Muncey	f	W 4
Coulter Ralph,	Melbourne	f	rn1 48
Courtis R B,	Strathroy	f	6 14
Courtis S B	"	f	5 15
Courtis Thomas,	Mt Brydges	f	5 13
Courtis Wm	"	f	5 15
Coveny John,	Burwell Roadf		3 17
Coveny Thomas	"	f	rs3 19
Cowan Alexander,	Cairngormf		8 2
Cowan Dougald,	Strathroy	f	8 4
Cowan Mary	"	f	8 4
Cowan Ronald	"	f	8 3
Cowan R L	"	f	10 6
Cowan Wm	Stratford	f	9 7
Cox James	Muncey	f	W 6
Coy John,	Mount Brydges	f	1 20
Coy Richard	"	f	rn1 21
Crawford Arch,	Strathroy	f	9 19
Crawford Duncan	"	f	8 17
Crealy. Truman	"	f	9 12
Crooks Margaret,	MtBrydgesf		2 24
Crozier Charles,	Delaware	f	2 18
Crozier G B,	MountBrydgesf		1 13
Crozier J B	"	f	2 18
Cudney Ferris	Delaware	f	rs4 21
Cullen John,	Mount Brydgesf		2 14
Cullen Michael	"	f	2 16
Cunniford Milton,	Strathroy	f	4 18
Curry John	Hamilton	f	1 18
Cushman James,	Longwood	f	3 3
Dartch Wm,	Burwell Road	t	rs5 18
Daunt George,	Delaware	f	rn1 20
Davidson JJ,	MountBrydges	f	5 19
Davidson Sarah,	Mt Salem	f	3 18
Davidson Thos,	Mt Brydges	f	5 19
Dawson Vickers	Sarnia	f	1 13
Deere Edward,	Strathroy	t	10 8
Degraw Cornelius	"	f	9 16
Degraw Fanny	"	f	9 11
Degraw John	"	f	8 16
Degraw J G	"	f	9 16
Degraw Mordicai	"	t	9 16
Degraw Theodore	"	f	9 11
Dillon Thomas,	Longwood	f	3 1
Dingman C W,	Mt Brydges	f	4 19
Dingman W G	"	f	3
Dixon Wm	"	t	4 16
Doan Hannah M,	Strathroy	f	9 7
Dodge George,	Cairngorm	f	10 3
Dodge John,	Strathroy	f	9 4
Dodge Thor,	Cairngorm	f	10 3
Dolphin Alex,	Strathroy	f	9 20
Dolphin James	"	t	8 23
Dolphin Neil	"	t	6 21
Dolphin Peter	"	t	6 21
Donaldson D J,	Delaware	f	rs1 20
Drake John,	Strathroy	f	9 6
Dunn Edwin	Komoka	f	2 24
Dunn Wm sr	"	f	2 24
Edwards Wm,	Mt Brydges	t	5 12
Elliott G A	Strathroy	t	9 11
Ellworthy J P,	London	f	9 24
Ellworthy Richard,	Strathroyf		10 24
Elsey James,	Mount Brydges	f	2 16
Errett Henry,	Melbourne	f	rn1 7
Errett Thomas	"	f	rn1 3

DYMENT-BAKER LUMBER CO. Lumber Yards, Planing Mill, Box Factory and Wood Carving. 271 Bathurst Street, London

ASK FOR RICE'S PURE SALT. BEST FOR TABLE USE

MUTUAL RESERVE FUND LIFE ASSOCIATION Assessment System Mutual Principle

POST OFFICE	CON.	LOT		POST OFFICE	CON.	LOT	
Erskine Thomas, Strathroy	f	6	16	Giles Wm jr, Delaware	t	rs4	21
Erwin George, Christina	f	rs1	14	Giles Wm sr "	f	rn1	4
Erwin James "	f	rs1	14	GillamHiram,MountBrydges	f	2	18
Evison Wm, Delaware	trn	1	18	Gilzean James, Strathroy	f	9	10
Farrow Isaac Strathroy	f	4	9	Glennie G D, Delaware	f	rn1	22
Farrow John "	f	4	9	Glover David, Strathroy	f	4	21
Farrow Wm "	t	5	9	Glover James "	f	4	22
Farthing John "	f	8	11	Goodrich Nancy, Christina	f	rs1	17
Farthing Wm "	f	8	12	Gough E A, Burwell Road	t	E	7
Faulds Thomas, Muncey	f	W	7	Gowanlock George, Tempo	f	rs4	21
Faulds W M "	f	W	2	Gowman Thomas,Melbourne	f	rn1	1
Ferguson E G, Strathroy	f	10	5	GrahamAlex, MountBrydges	t	2	15
Ferguson James "	f	9	11	Graham Alexander,Strathroy	t	8	15
Ferguson John "	t	6	11	Graham Angus,Mt Brydges	t	2	15
Ferguson Samuel "	f	6	11	Graham Annie, Strathroy	f	8	15
Fisher Benjamin, Glen Oak	f	5	8	Graham Christina "	f	6	18
Fisher B W,Mount Brydges	f	2	2	Graham Duncan, Komoka	f	4	24
Fisher Clement, Strathroy	f	8	5	Graham D F "	f	4	24
Fisher George,Burwell Road	t	rs4	17	Graham D G, Poplar Hill	f	10	24
Fisher James jr, Christina	t	rs1	16	Graham Hugh, Strathroy	t	8	15
Fisher James sr "	f	rs1	13	Graham Mary "	t	8	15
Fisher John Glen Oak	f	6	8	Graham Morris,Mt Brydges	t	2	3
Fisher J H, Christina	f	rn1	12	Graves Angus "	f	2	22
Fisher Lucinda, Mt Brydges	f	2	1	Graves Hanson, Longwood	t	3	6
Fisher Rachel, Delaware	f	rn1	20	Green Edward, Strathroy	f	5	21
FisherWellington Cairngorm	f	8	3	Green Thomas "	f	6	20
Fisher Wm, Delaware	trn	1	20	GreensladeWelling,Delaware	f	rs4	21
Fletcher Archibald, Komoka	f	6	21	Gregory Thomas, Cairngorm	f	10	1
Forbes Duncan, Mt Brydges	f	3	22	Griffith F L, Melbourne	f	rn1	2
Forsythe Archibald, Muncey	f	W	1	Griffith J B "	f	rn1	3
Forsythe George "	f	W	1	Griffith Mary J, Strathroy	f	rs1	1
Forsythe G A Melbourne	f	rs1	6	Grigg Frank, MountBrydges	f	2	10
Forsythe John, Muncey	f	E	1	Grigg J P, Strathroy	f	9	11
Forsythe WallaceMtBrydges	t	5	16	Grigg Wm, Melbourne	f	rs1	6
Forsythe Wm "	f	3	18	Grigg Wm, Mount Brydges	f	2	12
Francis R H "	f	3	11	Grigg W H "	f	3	11
Francis Wm "	f	3	17	Gripton Henry, Strathroy	f	8	11
Frank W P Komoka	f	4	22	Gripton W T "	t	8	11
Franklin Edward, Christian	t	1	11	Grosvenor James, Cairngorm	t	8	2
Gallagher John Strathroy	f	8	3	Guest W A, Delaware	f	rs4	20
Gallagher Owen "	f	7	2	Gunn Hector, Strathroy	f	10	8
Gardiner David, Delaware	f	rn1	18	Gustin Sarah J Mt Brydges	f	2	17
Geddes Wm,Mount Brydges	f	3	8	Hadden Joseph "	f	2	18
Getty Albert, Strathroy	f	3	15	Hadden Wm, Windsor	f	2	18
Getty B B, Mount Brydges	f	3	15	Haggerty Geo, Burwell Rd	f	rs4	20
Getty Edwin, Roome	t	6	16	Haggarty G H, Christina	f	rs1	8
Getty J F "	t	6	16	Haggarty James, Melbourne	f	rs	6
Getty Mary, Strathroy	f	3	13	Haggerty John jr,Burwell R	t	W	18
Getty Uriah Roome	f	6	16	Haggerty John sr "	f	rs4	20
Gibson Ass, Mount Brydges	f	3	14	Hardy Henry, Strathroy	f	5	7
Gibson Hannah "	f	3	14	Hardy Thomas, Melbourne	f	rn1	65
Gilders George, Christina	t	1	13	Harrington J jr, Cairngorm	t	8	1
Giles John "	f	rs1	13	Harrington John sr "	f	8	1

DYMENT-BAKER LUMBER CO. Wholesale and Retail Lumber, Lath, Shingles, Etc. 271 to 285 Bathurst Street, London

ASK FOR RICE'S PURE SALT. BEST FOR DAIRY & FARM USE

Insurance in Force over 330 Millions. Death Claims Paid over 28 Million
W. J. McMURTRY, Manager for Ontario, Freehold Loan Building, Toronto

POST OFFICE		CON.	LOT
HarrisonElizabethLongwood	f	4	5
Harrison Willoughby "	f	4	6
Harrison Wm "	t	3	1
Harrison W A "	f	4	6
Hartley George,Mt Brydges	f	2	22
Harvey Frank, Melbourne	f	rs1	1
Harvey Henry "	f	rn1	
Harvey John "	f	rn1	49
Haws George, Delaware	f	rn1	22
Haws John, Burwell Road	t	E	5
Healy James, Strathroy	f	10	1
Heath Francis, Mt Brydges	f	1	21
Heath Robert "	f	2	21
Helmer D H, Longwood	t	4	5
HendersonEdMountBrydges	t	2	1
Henderson George Strathroy	f	6	19
Henderson John "	f	6	19
Hendry James, Melbourne	f	1	6
Hetley Wesley, Christina	f	rn1	15
Higgs Mary, Muncey	f	E	1
Hill Frederick, Melbourne	f	rn1	44
Hill J A, Strathroy	f	7	15
Hill J L "	f	8	15
Hill Wm "	f	9	11
Hixon John, Glen Oak	f	5	5
Hixon L J "	f	6	4
Holloway Alfred Melbourne	f	rn1	5
Holmes Albert "	f	rn1	2
Hoover B C,Mount Brydges	t	1	13
Hoover J E "	f	1	16
HoskinsGaribaldi,Melbou'ne	t	rs1	8
Howe Edward, Christina	f	rn1	8
Howe Francis "	f	1	8
Howe George, Glen Oak	f	6	5
Howe Joseph Osman	f	6	1
Howe J F Delaware	f	rs2	17
Howe J M London	f	E	7
Howe Thomas, Glen Oak	f	6	1
Howe Timothy, Christina	f	1	12
Howe Wm, Roome	f	5	14
HumphreysAlex MtBrydges	f	2	178
Humphrey Alfred,Strathroy	t	7	17
Humphrey Geo,Mt Brydges	f	3	17
Humphrey Thomas "	f	6	16
Hunter Cyrus, Strathroy	f	9	6
Hutcheson Geo, Glen Oak	f	4	6
Hutcheson John,MtBrydges	f	4	1
HutchesonMargaret,Gn Oak	f	4	6
Hutton A B,Mount Brydges	f	3	17
Hutton J L Strathroy	f	5	10
Hyatt Horace, Mt Brydges	f	3	13
Hyatt H W "	f	3	13
Hyatt Silas "	t	3	13
Iles Wm Mount Brydges	t	5	21
Inches George, Longwood	f	3	5
Inches John,MountBrydges	f	4	10
Inches Thomas "	f	4	11
Innes Hugh Delaware	f	1	22
James J F Melbourne	f	rs1	5
Janes Henry, Delaware	f	rn1	20
Jarmain Henry jr "	f	rs2	20
Jarmain Henry sr "	f	rs2	20
Jeffrey Mary, Strathroy	f	10	9
Jenkins Alfred, Delaware	f	rs1	17
Jennings John, Strathroy	t	9	11
Johnston A M Melbourne	f	rs1	21
Johnston Richard "	t	rs1	18
Jones Edwin,Burwell Road	f	rs5	20
Jones Wm Srathroy	t	9	8
Kain John, Christina	t	rn1	11
Kellestine A jr, Mt Brydges	f	2	75
Kellestine Andrew sr "	f	2	75
Kellestine J B Longwood	f	2	9
Kellestine Warren "	f	4	2
Kellock Agnes, Mt Brydges	f	2	12
Kennedy Thomas "	t	2	18
Kerr G J "	t	2	101
Kershaw Charles, Delaware	f	rs1	19
Kettlewell George, Osman	f	7	1
Kidd J J Christina	f	rn1	10
Kidd J K "	f	rn1	10
Kidd Thomas "	f	1	9
Kinch Peter,MountBrydges	f	2	10
Kinch Robert, Alvinston	f	2	17
King Thomas, Delaware	f	rs2	17
King W T "	t	rs2	17
Kitchen Harmon, Strathroy	f	9	9
Kitchen Hiram "	t	8	8
Kitchen J E "	f	8	6
Laing James Muncey	f	E	2
Laing W J Delaware	t	E	12
Lambert Cornelius,GlenOak	f	2	4
Lamont Archibald,Strathroy	f	7	10
Lamont Donald sr "	f	7	10
Lamont Duncan, Komoka	f	4	24
Lamont Hugh "	f	4	24
Lamont John, Strathroy	f	8	9
Lazenby Peter, Longwood	t	3	3
Lee Elijah, Mount Brydges	f	2	184
Leflar George, Glen Oak	t	5	3
Leitch Christina, Strathroy	f	8	15
Leitch Dugald jr, Roome	t	7	23
Leitch Dugald sr "	f	7	13
Leitch Margaret, Strathroy	f	8	15
Lethbridge Samuel "	f	7	4
Lewis C M Muncey	f	E	12

DYMENT-BAKER LUMBER CO., BOX FACTORY, 271 TO 285 BATHURST STREET, LONDON

ASK FOR RICE'S PURE SALT. BEST FOR TABLE USE

MUTUAL RESERVE FUND LIFE ASSOCIATION Assessment System Mutual Principle

	POST OFFICE	CON.	LOT
Lewis Eugene,	Mt Brydges	f	2 24
Lewis John	Delaware	frn1	23
Lidgett Charles,	Mt Brydges	t	2 205
Lihou James,	Strathroy	t	9 5
Lindsay G H,	Mt Brydges	f	3 16
Lindsay H G	Strathroy	f	2 20
Lipsit Bannon,	Mt Brydges	f	2 2
Lipsit Charles	"	f	4 16
Lipsit G A	"	t	3 20
Lipsit Jane	"	f	3 17
Lipsit Jasper	"	f	2 16
Lipsit Levi	"	f	3 19
Lipsit Lewis	"	t	2 12
Lloyd Fergus	"	f	2 18
Lockwood C H	"	f	3 15
Lockwood H jr,	Aylmer W	frn1	20
Lockwood Henry sr,	Delaware	frn1	13
Lockwood J A,	Christina	f rs1	15
Lockwood W W	"	frn1	20
London F F,	Mt Brydges	f	2 212
Long C E	Melbourne	frn1	16
Long Griffith	Strathroy	t	6 9
Long Joseph,	Melbourne	frn1	16
Longfield W H	Delaware	t rs1	24
Lowthian George,	Christina	f	1 14
Lowthian R V,	Delaware	frn1	23
Lucas Alonzo	London	frn1	11
Lucas Robert	Christina	t rs1	11
Luce Alfred,	Mount Brydges	t	3 22
Luce Asa	Delaware	f rn1	17
McArthur Donald,	Strathroy	f	6 10
McArthur Dugald,	Amiens	f	10 22
McArthur John	"	f	10 22
McBain Dugald,	Komoka	f	5 23
McBain Peter	"	f	5 23
McCallum Chas,	Mt Brydges	f	2 13
McCallum Neil	Komoka	f	5 24
McCandless And,	Strathroy	f	9 13
McCandless J J	"	t	9 13
McClary John	London	f rs1	8
McClurg George,	Christina	f rs1	7
McCracken Catherine	"	frn1	9
McCracken Henry,	Melbourne	f	1 2
McCracken James,	Longwood	f	2 5
McCracken Samuel	"	f	1 7
McCracken S A,	Mt Brydges	f	2 9
McCready James,	Komoka	f	5 24
McCready Thomas	"	f	5 24
McDonald Hart,	Mt Brydges	trn1	21
McDonald Thos,	Burwell Rdf	rs3	17
McDougall Allan,	Strathroy	f	8 6
McDougall Allan	"	f	8 5
McDougall Archibald	"	t	6 12
McDougall A C,	Poplar Hill	f	8 24
McDougall Charles	Strathroy	f	8 5
McDougall Duncan	"	f	8 5
McDougall Duncan sr	"	f	6 11
McDougall Hugh	"	f	8 5
McDougall Jane	"	f	6 12
McDougall Peter	"	f	6 12
McEvoy A M	London	f	4 17
McEvoy T A,	Mt Brydges	t	4 17
McEwen Robert	Byron	f	3 6
McFee Alexander,	Delaware	frn1	20
McGregor James,	Longwood	f	3 7
McGregor Jane	Muncey	frs5	12
McGregor John jr	"	f W	D
McGregor Peter	"	f W	1
McGregor Thos,	Longwood	t	3 7
McGregor Thomas,	Muncey	f W	D
McGugan Angus,	Strathroy	f	8 22
McGugan Duncan	"	f	8 22
McGugan Godfrey,	Poplar Hlf		7 21
McGugan John,	Strathroy	f	8 22
McGugan Mal,	Mt Brydges	f	2 18
McGugan Malcolm,	Strathroy	f	8 22
McGuire Catharine	"	f	9 14
McGuire Charles	"	t	9 14
McIntaggart Don,	Komoka	f	3 24
McIntyre Arch,	Poplar Hill	f	6 18
McIntyre Hugh	Komoka	f	4 21
McKee James	Longwood	f	5 1
McKee J D	"	f	4 2
McKellar Archibald	Christiant	rs1	8
McKellar Duncan,	Poplar Hill	f	9 21
McKellar James,	Strathroy	f	6 22
McKellar Neil,	Poplar Hill	f	4 23
McKenzie John,	Christina	frn1	13
McKenzie J W,	Glen Oak	t	5 5
McLachlan Lachlan	Burwell Rt	rs4	21
McLean Allan,	Strathroy	f	8 14
McLean Archibald	"	f	8 14
McLean Charles	"	t	5 11
McLean Charles	"	f	9 15
McLean Charles	"	f	9 18
McLean Duncan	"	f	8 23
McLean Duncan	"	f	9 15
McLean D L sr,	Poplar Hill	f	7 24
McLean Hector,	Mt Brydges	trn1	15
McLean H C,	Strathroy	t	8 11
McLean John	"	t	5 11
McLean Margaret	"	f	9 18
McLean Nancy	"	f	5 11
McLean Neil	"	f	9 21
McLellan Angus	"	f	10 20
McLellan Archibald	"	f	8 18

DYMENT-BAKER LUMBER CO., PLANING MILLS, 271 to 285 BATHURST STREET, LONDON, Sash, Doors, Blinds, Flooring, Siding, Etc

ASK FOR RICE'S PURE SALT. BEST for DAIRY & FARM USE

THE LARGEST NATURAL PREMIUM LIFE ASSOCIATION IN THE WORLD.
W. J. McCURRY, Manager for Ontario. Freehold Loan Building, Toronto

	POST OFFICE		CON.	LOT
McLellan Donald	Strathroy	f	10	20
McLellan Nevin,	Komoka	f	8	19
McMillan James,	Strathroy	f	7	16
McMullen Geo,	Mt Brydges	f	1	20
McMullen Thomas	"	f	2	8
McMullen T J	"	f	2	8
McMurphy Dugald,	Komoka	f	4	23
McMurphy Duncan	"	f	4	23
McMurphy John	"	f	4	23
McNeil Alexander,	Strathroy	f	7	19
McNeil Archibald	"	t	7	7
McNeil A C	"	f	7	19
McNeil A M	"	f	8	17
McNeil D C	"	f	7	19
McNeil D M	"	f	8	18
McNeil James,	Poplar Hill	f	6	21
McNeil John,	Strathroy	f	9	20
McNeil John sr	"	f	8	8
McNeil J A	Melbourne	f	rs1	1
McNeil J C	Strathroy	f	7	19
McNeil Malcolm,	Melbourne	f	rs1	1
McNeil M C	Strathroy	f	7	19
McNeil M M	"	t	8	18
McNeil Nancy	"	f	8	18
McNeil Sarah	"	f	8	18
McPhail Archibald	"	f	4	10
McPhail Dugald	"	f	7	18
McRoberts James,	Longwood	f	1	4
McRoberts John jr	"	f	1	5
McRoberts John sr	"	f	1	5
McVicar Allan,	Strathroy	f	6	20
McWhinney John	"	f	8	10
Mackey Thomas,	Melbourne	t	1	3
Magee George	"	trn	1	2
Mahler Louis	Delaware	f	rs1	12
Mahon John,	Mount Brydges	f	4	16
Malcolm Wallace	"	f	3	16
Marsh Wm	"	t	1	18
Marshman Cath,	Melbourne	frn	1	2
Marshman George	"	f	rs1	2
Marshman G B	"	t	rs1	7
Marshman Job	"	f	rs1	7
Marshman Samuel	"	f	rs1	7
Marshman Simeon	"	f	1	3
Martin D E	"	trn	1	45
Mathers Edward,	Delaware	trn	1	22
Mills Edmund,	Christina	f	rs1	12
Mills James	"	f	rn	1 9
Mines James,	Mt Brydges	f	3	17
Mitchell Harvey	Strathroy	f	9	11
Mitchell John	"	t	9	11
Mitchell J C	Roome	f	7	15
Mitchell J H,	Mount Brydges	t	2	3
Mitchell J M	Roome	f	6	14
Mitchell Martha J	"	f	6	14
Mitchell Neil,	Mount Brydges	t	3	16
Monteith Wm	"	f	2	23
Morrow Ann	Strathroy	f	7	8
Morrow Robert	"	t	7	7
Morrow Thos,	Mount Brydges	t	4	12
Morrow Wm	Strathroy	t	7	7
Muldon John,	Christina	f	rn1	10
Murray W H,	Strathroy	f	10	8
Nagle Amelia,	Delaware	f	rs2	18
Nagle Charles,	Melbourne	f	rs1	4
Nagle Henry,	Mt Brydges	f	2	14
Nagle John	Delaware	f	rn1	19
Nagle Robert	"	f	rs1	18
Nagle Samuel,	Muncey	f	W	3
Nagle Thomas,	Delaware	f	rn1	2
Nagle T E,	Melbourne	f	rn1	7
Nagle Walter,	Delaware	f	rs1	17
Nagle Wm	Mount Brydges	f	2	15?
Nash Ephraim,	Christina	f	rs1	14
Near Wilson,	Melbourne	f	rn1	4
Nettleton A H,	Strathroy	f	10	9
Neville Pamelia,	Mt Brydges	f	2	17
Nevills James	"	t	2	17
Nichols Edward,	Strathroy	f	9	12
Nichols Charles	"	t	9	12
Nichols Daniel,	Longwood	f	2	7
Nichols Richard,	Melbourne	t	rn1	2
Nicholson Henry,	Strathroy	f	2	17
Northcott Aug,	Mt Brydges	f	6	17
Northcott Ephraim	"	f	6	17
Northcott E H	"	f	2	56
Northcott J E	Strathroy	f	9	8
Northcott R T	Mt Brydges	f	6	17
Northcott T A	"	f	4	16
Northcott Wm	"	f	4	16
Norton Wm	"	f	3	22
Oaks Samuel jr,	Strathroy	f	8	7
Oaks Samuel sr	"	f	6	12
Obrine John	Mount Brydges	f	2	15
Ogg John,	Strathroy	f	7	8
Oliver John,	Mount Brydges	t	4	18
Orr Rowland,	Christina	f	W	5
Owens Thos,	Mount Brydges	f	2	16
Paine J J	Cairngorm	f	9	4
Paisley Samuel	Glen Oak	f	6	3
Paisley Wm	"	f	6	3
Parfitt Albion,	London	f	1	24
Parrott Edward,	Mt Brydges	f	2	16
Parrott G B	"	f	4	18
Parrott T A	"	t	4	18
Parson E F	Strathroy	t	10	9

DYMENT-BAKER LUMBER CO.
Lumber Yards, Planing Mill, Box Factory and Wood Carving.
271 Rathurst Street, London

ASK FOR RICE'S PURE SALT. BEST FOR TABLE USE

MUTUAL RESERVE FUND LIFE ASSOCIATION Assessment System Mutual Principle

POST OFFICE		CON.	LOT
Patrick Jane, Longwood	f	3	8
Patrick Wm, Mount Brydges	f	3	22
Patterson Andrew, Cairngorm	f	10	2
Patterson George "	f	10	2
Patterson Neil, Glen Oak	f	7	3
Patterson Thomas "	f	5	1
Patterson Thomas, Strathroy	f	10	6
Payne C G, Cairngorm	f	9	2
Payne Margaret "	f	9	1
Payne T H "	t	9	3
Pearce Thos, Mount Brydges	f	2	2
Pearson Edward, Cairngorm	f	9	1
Pearson Joseph "	f	9	1
Penfold Henry, Delaware	f	rn1	24
Perkins Peter, Strathroy	t	9	8
Petch Isaac Melbourne	f	rn1	9
Peters James, Strathroy	t	4	11
Pettit Francis, Glen Oak	f	6	3
Pettit Henry "	f	6	3
Pettit Levi "	f	7	4
Pettit Martin "	f	5	3
Philips Albert, Longwood	f	2	1
Philips Walter "	f	2	1
Phillips James, Glen Oak	f	6	2
Pierce Benjamin "	t	5	8
Pierce Francis "	f	5	8
Pierce Mary A "	f	5	8
Pierce Robert "	f	5	1
Pierce Thomas "	f	5	4
Pierce Uri, Mount Brydges	f	4	8
Pike Wm Strathroy	f	10	6
Pilfrey John "	f	9	10
Pilfrey W A "	f	9	10
Pilkey J C, Mount Brydges	t	2	18
Pincombe John, Poplar Hill	f	8	24
Porter James, Mount Brydges	f	2	121
Porter Wm "	t	2	146
Portsmouth A E, Delaware	trn1		26
Portsmouth Peter "	trn1		26
Powers Alfred, Strathroy	f	7	9
Powers John "	f	9	9
Prentice Charles, Melbourne	f	1	3
Price Mary, Burwell Road	f	W	8
Price R J "	t	W	8
Price T E Toronto	f	W	18
Pullen John Glen Oak	f	6	5
Pullen Joseph "	f	6	6
Pullen Noah "	f	5	6
Pulling Charles, Mt Brydges	f	1	15
Pulling Henry, Burwell Rd	f	rs2	17
Pulling James "	f	rs2	18
Pulling Wm Delaware	frn1		7
Pullman Samuel, Glen Oak	t	5	2

POST OFFICE		CON.	LOT
Quick Robert Strathroy	f	9	7
Quick Wm "	f	9	7
Rae Alexander, Longwood	f	2	3
Ramey James, Glen Oak	f	5	2
Ramey Joseph "	f	5	2
Ramey T G "	f	5	2
Ramey Wm "	f	5	2
Ramsay George, Mt Brydges	f	3	10
Ramsay Peter "	f	1	17
Raymond James, Strathroy	f	4	12
Reep Wm sr Delaware	f	rs3	20
Reily J D, Burwell Road	f	rs2	19
Reily R H "	t	E	A
Reily W H "	f	rs2	18
Reily W J "	t	E	A
Reinhardt Peter, Roome	f	6	13
Reynolds Isabella, Strathroy	f	9	5
Rice Catharine "	f	5	2
Rice Frederick, Glen Oak	f	5	3
Rice James Strathroy	f	5	3
Richards Ed, Melbourne	frn1		28
Richards George jr "	f	rs1	4
Richards George sr "	frn1		3
Richards Wilson "	f	rs1	1
Richardson John, Strathroy	f	5	11
Richardson Robt, Cairngorm	f	9	3
Richardson Wm "	f	9	3
Ridgway P F, Christina	f	rs1	10
Ringrose Chas, Mt Brydges	t	2	17
Robertson W C "	f	2	15
Robinson Amelia, Strathroy	f	10	7
Robinson G W, Longwood	t	3	5
Robinson John "	f	3	5
Robinson John, Melbourne	frn1		11
Robinson Joseph, Mt Brydges	f	3	18
Robinson Joseph "	f	1	13
Robinson Joseph, Strathroy	t	10	7
Robinson Robert, Muncey	f	E	5
Robinson Thomas, Strathroy	f	10	7
Robinson W J, Melbourne	frn1		26
Rockey F E, Mount Brydges	frn1		21
Rockey Wm "	t	3	17
Root Abner "	f	2	18
Root Nathaniel, Strathroy	f	8	6
Rose Alexander "	f	7	20
Rose Mary "	f	7	16
Rowe Annie, Cairngorm	f	8	2
Rowe Wm "	f	9	2
Rowland Edward, Strathroy	f	rs4	19
Runnalls Joseph, Mt Brydges	f	3	19
Runnalls Richard "	f	1	14
Sabine Caleb, Strathroy	f	5	15
Sabine James "	f	6	15

DYMENT-BAKER LUMBER CO. Wholesale and Retail Lumber, Lath, Shingles, Etc. 271 to 285 Bathurst Street, London

ASK FOR RICE'S PURE SALT. BEST FOR DAIRY & FARM USE

ALL DEATH CLAIMS IN DOMINION PAID BY CHECK on Montreal or Toronto

	POST OFFICE	CON.	LOT			POST OFFICE	CON.	LOT	
Sabine John	Strathroy	f	6	15	Steer Emily, Mount Brydges		f	3	13
Sabine Lomis	"	f	6	15	Steer John	"	t	1	17
Sabine Richard	"	f	7	14	Steer Richard	"	f	3	14
Sawyer W E, Mount Brydges		f	1	11	Steer Sarah	"	f	3	12
Saxton F B,	Strathroy	f	10	9	Stephenson Alfred, Glen Oak		f	6	4
Saxton J E	"	f	8	11	Stevenson Robert	"	f	6	4
Saxton Swain	"	f	7	9	Stevenson W T	"	f	5	6
Saxton W B	"	f	8	12	Stiltz Chas, Mount Brydges		f	1	17
Schram Burley, Delaware		t	rn1	21	Stockings Chris, Longwood		f	2	2
Schram Frederick, Strathroy		f	8	8	Stoves Peter Mount Brydges		f	2	13
Scott Alex,	ount Brydges	f	4	11	Stratton A H	"	f	2	14
Scott Martha, Strathroy		f	E	A	Stuart John, Burwell Road		f	E	5
Scott Robt, Mount Brydges		t	3	12	Stuart John, Glen Oak		f	4	6
Scudamore H T, Melbourne		f	rn1	41	Stuart Stephen, Longwood		f	3	2
Scudamore Sarah, Delaware		f	rn1	41	Stuart Wm, Christina		f	W	5
Seabrook Sidney	"	f	rs1	21	Sullivan John, Mount Brydges		f	3	20
Seaburn J W, Longwood		f	2	3	Sullivan Thomas	"	f	3	20
Seaton Elizabeth, Melbourne		f	rn1		Sutherland Alexander	"	f	4	8
Seymour Thomas, Glen Oak		f	7	5	Sutherland Annie	"	f	2	24
Shaw Wm, Christina		t	rs1	15	Sutherland Charles	"	f	3	7
Shepherd J A, Cairngorm		f	8	1	Sutherland George, Christina		f	4	8
Simmons Amelia, Longwood		f	4	4	Sutherland Isaac Mt Brydges		f	4	7
Simmons Moses	"	f	2	7	Sutherland John, Strathroy		f	4	1
Simpson Charles, Strathroy		f	9	10	Sutherland J I, Mt Brydges		f	3	9
Simpson George, Mt Brydges		f	2	16	Sutherland Robert	"	f	3	15
Simpson J W	"	f	2	1	Sutherland Samuel, Delaware		f	rn1	22
Sinclair Archib, Poplar Hill		f	7	23	Sutherland Thos, M Brydges		f	4	7
Sinclair Archibald	"	f	7	24	Sweeney John, Delaware		f	rs4	21
Sinclair Neil	"	f	8	23	Taggart Thos, Mt Brydges		f	2	167
Sisson Cephas, Mt Brydges		f	5	18	Taylor John, Longwood		t	1	2
Sisson Joseph	"	f	4	16	Thomas A E, Mount Brydges		f	2	20
Sleath Wm	"	f	5	18	Thomas David, London		f	6	19
Smale Henry, Glen Oak		f	6	6	Thomas David Mt Brydges		f	3	21
Small Andrew jr, Melbourne		f	1	6	Thomas Joseph Delaware		t	rs2	21
Small And sr, Mount Brydges		f	1	7	Thomas Wm, Mount Brydges		f	2	145
Small David	"	f	2	18	Thomas W A	"	f	2	21
Small James	"	t	1	8	Thompson Alex, Strathroy		f	5	12
Small Robert	"	f	1	7	Thompson David	"	f	10	17
Small Wm, Melbourne		f	1	7	Thompson Francis Mt Brydges		f	2	12
Smith Calvin, Strathroy		t	8	6	Thompson George, Strathroy		f	10	17
Smith Franc sr, Mt Brydges		f	2	13	Thompson Henry	"	f	9	11
Smith James	"	f	4	20	Thompson John, Mt Brydges		f	2	11
Smith Robert, Christina		f	rn1	13	Thompson J H	"	f	2	11
Smith Wm, Mount Brydges		t	4	20	Thompson J R, Strathroy		f	10	15
Smith Wm,	Roome	t	6	13	Thompson Lorenzo M Brydges		t	2	1
Snelgrove David, Strathroy		t	7	17	Thompson Robert, Strathroy		f	9	18
Snelgrove Robt, Mt Brydges		t	2	15	Thompson Thomas Christina		f	rn1	14
Snelgrove Samuel,	Roome	f	7	12	Thompson W A Strathroy		f	10	20
Snelgrove Wm, Mt Brydges		f	5	19	Thornton Frederick	"	f	6	12
Snelgrove W Y	"	f	6	18	Tilden C M	"	f	3	21
Stanley Peter, Strathroy		f	8	22	Tilden C N D, Mt Brydges		f	2	23
Stanley Thomas, Komoka		t	4	23	Tilden G B	"	f	2	23
Steedman Wm, Strathroy		t	8	10	Titball Harry, Cairngorm		t	10	3

DYMENT-BAKER LUMBER CO., BOX FACTORY, 271 TO 285 BATHURST STREET, LONDON

ASK FOR RICE'S PURE SALT. BEST FOR TABLE USE

LIFE INSURANCE AGENTS can better their position by working the Assessment System.

	POST OFFICE		CON.	LOT
Toal Wm	Glen Oak	f	5	7
TolesFrancis,	MountBrydges	f	1	19
Toles Peter	"	f	rn1	18
Tolson John,	Melbourne	f	rn1	76
Tolson J H	"	f	rn1	76
Tolson Wm	"	t	rn1	12
Tolson W E	"	f	rn1	76
Trayte George	"	f	rs1	1
Trott Edward,	Christina	f	rn1	11
Trott John,	Mount Brydges	t	2	172
Trott J S	"	f	3	9
Trott Wm	"	f	2	9
Trott W A	"	f	2	108
Trott W S	"	f	1	8
Tull H C	"	t	1	13
Tull John	"	f	rs2	17
Tull Joseph,	Cairngorm	f	10	3
Tull Mary J,	Mount Brydges	f	1	16
Tull R M	"	t	1	16
Tull R S	"	f	1	15
Tull Samuel,	Christina	f	rn1	13
Tull T H,	Mount Brydges	t	1	13
Turner Donald,	Strathroy	f	8	15
Turner Hugh jr	"	t	9	17
Turner Hugh sr	"	f	9	17
Turner Peter	"	t	9	17
Vail George,	Aylmer West	f	rn1	1
Vail John	Christina	f	rn1	14
Vanatter Daniel,	M Brydges	f	4	19
Vanatter I E	"	t	3	21
Veale Archibald	"	f	5	16
Veale J R	"	f	5	16
Veale Richard	"	t	2	168
Veale Wm	"	f	5	16
Vennor John	Muncey	f	E	1
Vennor Solomon,	M Brydges	f	3	16
Vennor Wm	"	t	3	16
Vincent George jr,	Strathroy	f	7	8
Vincent Hannah	"	f	7	8
Vrooman John,	Delaware	f	rn1	8
Vrooman Nelson,	Mt Brydges	f	2	15
Wadsworth George	"	t	3	6
Wadsworth Thomas	"	f	3	6
Wakem Albert,	Glen Oak	f	7	5
Wakem John	"	f	6	3
Wakem Thomas	"	f	6	6
Walker A F,	Mount Brydges	f	2	19
Walker Barton,	BurwellRoad	f	E	5
Walker George,	Mt Brydges	f	2	19
Walker J H	"	f	3	24
Walker Wm	"	f	3	24
Walsh John	Strathroy	f	9	14
WalthamHB,	MountBrydges	t	2	17
Wark Thomas,	Poplar Hill	f	9	24
Waters Arthur,	Delaware	f	1	22
Waters Asa,	Mount Brydges	f	6	17
Waters Cornelius	"	f	1	20
Waters Edwin	"	t	2	21
Waters Francis	"	f	2	22
Waters Lindley	"	f	5	19
Waters Sarepta,	Delaware	f	rn1	18
Waters Wm,	MountBrydges	f	2	164
Waters W H	"	f	rn1	18
Watson Francis,	Christina	f	rs1	12
Watson W W	Strathroy	f	6	12
Webb Arabella,	Mt Brydges	f	1	20
Webb Richard,	Strathroy	f	6	11
Weekes Thos,	MountBrydges	f	3	20
Welch David,	Strathroy	t	5	11
Welch Lyman,	Mt Brydges	f	5	16
Weld H I	Delaware	f	rs2	21
Weld Octavus	"	f	rs2	20
Wellman George,	Melbourne	f	rn1	55
Wellman Joseph	"	f	rn1	25
West Thomas,	Mt Brydges	f	2	3
West W T,	Delaware	f	rs1	22
WestbrookLeonard,	Longw'd	f	2	1
Wheeler Thomas,	Melbourne	f	rs1	6
White James,	Longwood	f	2	2
Whiting John jr,	Strathroy	f	7	5
Whiting John sr	"	f	7	5
Whiting J W,	Burwell Road	f	E	4
Whiting W B,	Muncey	f	W	1
Whittaker Joseph,	Glen Oak	f	6	6
Wickett Richard,	Strathroy	f	5	13
Wightman James,	Burwell R	f	rs4	17
Wightman John,	Delaware	t	rs4	19
Wilcock T A,	MountBrydges	t	3	11
Wilding Wm	"	t	4	17
Wilkinson James	"	f	2	18
Wilkinson T A	"	f	2	180
Williams Richard,	Christina	f	rs1	9
Williams R A	"	f	1	15
Williams Thomas,	Melbourne	t	rs1	2
Williams W E,	Christina	f	rs1	8
WilliamsonCharles	Melbourne	f	rn1	
Williamson John,	Christina	f	rs1	15
Willsie Asa,	Mount Brydges	f	3	20
Wilson Joseph	"	f	2	22
Wilton A P	Strathroy	f	6	13
Wilton Ellen,	MountBrydges	f	5	17
Wilton Thomas	"	f	5	17
Wilton Wesley,	Strathroy	f	6	13
Winter George	"	t	4	16
Winter Wm,	Mount Brydges	f	4	15

DYMENT-BAKER LUMBER CO., PLANING MILLS, 271 to 285 BATHURST STREET, LONDON. Sash Doors Blinds, Flooring Siding Etc

ASK FOR RICE'S PURE SALT. BEST FOR DAIRY & FARM USE

As presented by the attractive plans of THE MUTUAL RESERVE FUND LIFE

	POST OFFICE	CON.	LOT
Wootton Richard,	Mt Brydges	f 2	18
Wyatt Wm	"	f 4	13
Young Wm,	Mount Brydges	f 1	12
Zavitz Edward	"	f 10	15

DELAWARE TOWNSHIP.

The address given after each name is the post office address.

ABBREVIATIONS:—f. Freeholder. ; t. Tenant ; g. Gore.

	POST OFFICE	CON.	LOT
Ackland John,	Delaware	f E	4
Acres Henry	"	f M	10
Adams Arthur	Raper	f 2	12
Adams Charles,	Lambeth	t 4	16
Adams Edward	Raper	f 2	12
Adams Ella	"	f 2	12
Adams F E	"	f 2	11
Adams James	"	f 2	13
Adams Melvin,	Lambeth	t 4	16
Adams Priscilla	Raper	f 2	12
Adams Samuel,	Lambeth	f 4	16
Adams Thomas,	Raper	f 2	12
Aitkens George	"	f 3	14
Aitkens John	"	f 2	12
Albee Mrs,	Delaware	f K	17
Allen Henry,	Lambeth	f 4	16
Allen Josephus	"	f 3	16
Allen Mrs		f 2	7
Allen Robert,	Delaware	t 6	8
Arthur Wm	"	t 1	6
Auld John	"	t K	14
Auld M Mrs	"	f D	8
Badge	"	f K	15
Baker Albert	Littlewood	f 3	23
Baker E Mrs	"	f 4	22
Baker Isaac	"	f 4	21
Baker Joseph	"	f 3	23
Baker Samuel	"	f 4	22
Baker Thomas	"	f 4	21
Baker T W	Lambeth	f 3	23
Baker Wm	Littlewood	f 4	22
Baker Wm	Lambeth	f 4	20
Baker	Delaware	f G	D
Batman Thomas	"	f G	C
Beach George	Raper	t 2	13
Beach H H Mrs	"	f 2	13
Bell Alexander,	Delaware	f H	5
Bell F W	Raper	f 3	11
Bell Wm	"	f 3	15
Belton John,	Southwold Stat	f D	24
Benhke Charles,	Delaware	f 2	4
Banhke C Mrs	Delaware	f 22	4
Benhke John	"	f V	11
Bennett Robert	"	f D	11
Best J Mrs	Lambeth	f 4	3
Bignal Thomas,	Delaware	f 1	14
Bignail Wm	Lambeth	f 2	11
Bignell Wm	Byron	f 2	11
Blackquire Mrs,	Delaware	f K	12
Blackwell James	"	f 4	6
Blasdale F	"	f 1	9
Blashill Henry,	Talbotville R'l	t 4	10
Blashill Joshua	Delaware	f 3	8
Blashill Joshua	"	f 3	7
Blashill Tyndall	"	f 3	8
Blashill Tyndall	"	f 3	7
Blynn Wm	Lambeth	f 2	8
Bodkin Alexander,	Raper	f 3	14
Bodkin E	Delaware	t M	1
Bodkin Edwin	"	f K	25
Bodkin Frederick	Raper	f 3	14
Bodkin John	"	f 3	14
Bodkin J L	"	f 4	13
Bodkin Lecon	"	f 3	12
Bodkin N,	Delaware	f K	12
Bodkin R Mrs	"	f P	1
Boker	"	f G	D
Boles Thomas	"	f D	6
Boles W J	"	f D	7
Bourne James,	Byron	f G	E
Bourne Thomas,	Delaware	t 2	6
Bradt James	"	f 2	3
Branton Alfred	"	f 1	5
Branton Frederick	"	f 1	5
Branton George	"	f 1	5
Branton Harriet	"	f 1	5
Branton Henry	"	f 1	5
Branton Johnston	"	f 1	5
Branton Julia	"	f 1	5
Branton Mary	"	f 1	5
Branton W Mrs	"	f 1	5
Brayford Joseph,	Byran	f G	D

DYMENT-BAKER LUMBER CO. Lumber Yards, Planing Mill, Box Factory and Wood Carving. 271 Bathurst Street, London

ASK FOR RICE'S PURE SALT. BEST FOR TABLE USE

MUTUAL RESERVE FUND LIFE ASSOCIATION Assessment System Mutual Principle

	POST OFFICE	CON.	LOT		
Bremner Alexander,	Delaware	f	D	6	
Brown T S	"	t	P		
Burnard J H,	Talbotv'e	Royalt	4	19	
Burt A Mrs,	Delaware	f	1	12	
Burt Elizabeth	"	f	1	12	
Burt Emma	"	f	1	12	
Burt Fanny	"	f	1	12	
Burt H Miss	"	f	1	11	
Burt Jennie	"	f	1	12	
Burt Mary	"	f	1	11	
Burt Thomas	"	f	1	11	
Burt Victoria	"	f	1	12	
Burt Wm	"	f	1	11	
Campbell Archibald,	Raper	f	4	12	
Campbell Don,	Southwold	S	f	5	23
Campbell Henry	Calder	f	1	18	
Campbell James	"	f	3	21	
Campbell Mrs	Raper	f	4	12	
Campbell M Miss	"	f	4	12	
Campbell Neil	"	f	4	12	
Campbell S A Miss,	Calder	f	2	19	
Campbell W J	"	f	3	22	
Carey Edward	Raper	f	4	11	
Carley George,	Delaware	f	3	9	
Carley Lonzo	"	f	3	9	
Carley L Mrs	Calder	f	3	9	
Chambers Thos,	Littlewood	t	1	24	
Christy Wm	Lambeth	t	4	7	
Clarke A E	Delaware	t	3	11	
Clary John	"	t	3	5	
Clement	"	t	2	6	
College Andrew	Byron	f	4	1	
College Thomas	"	f	4	2	
College W W	"	f	4	1	
Colvin Alexander,	Delaware	f	3	6	
Colvin Andrew sr	"	f	4	5	
Colvin Wm	"	f	3	6	
Cook James	Lambeth	f	4	17	
Cook John	"	f	4	17	
Comfort Albert	Byron	f	G	K	
Cook Henry	"	f	3	2	
Cornell Bruin,	Delaware	f	1	5	
Cowling John,	Littlewood	f	4	23	
Cowling Wm	"	t	2	21	
Cox John	Delaware	t	D	3	
Craig Adam	"	f	2	13	
Craig David	"	f	1	13	
Craig Horace	"	f	2	15	
Crawford Mrs	Byron	f	3	1	
Cudney George,	Delaware	f	1	1	
Cddney Wm	"	t	K		
Cudney Wm	"	t	D	6	
Cullen James	"	t	M	1	

	POST OFFICE	CON.	LOT	
Culver Alfred	Delaware	f	G	A
Cummings George	"	f	1	5
Dark Mrs,	Southwold	Stat	f	1	24
Davidson F	Delaware	f	1	10
Davis	"	t	1	3
Dawson J Mrs	"	f	2	6
Deadman Alfred,	Lambeth	f	4	5
Deadman A G	"	f	4	5
Deadman W H	"	f	4	5
Deadman W H	"	f	4	9
Dennis Charles	"	f	M	12
Dennis John	"	f	M	12
Dennis Thomas	"	f	12	15
Dines George,	Southwold	S	t	1	24
Dores David,	Littlewood	f	4	23
Dores James	Tempo	f	4	24
Dores Wm	Littlewood	f	4	24
Dow John	Byron	f	G	K
Dow Peter	"	t	G	K
Dowling Samuel,	Delaware	f	2	3
Doyle Wm	"	f	2	1
Duval John	Byron	f	G	A
Eichenberger Fred,	Delaware	f	2	5
Eichenberger Jacob	"	f	D	12
Eichenberger John	"	f	2	5
Eichenberger S Mrs	"	f	2	5
Element Wm	"	f	3	9
Elsie Robert	"	f	D	4
Elson Warren	Byron	f	G	D
Elvidge Edward	"	f	G	C
Elvidge Henry,	Delaware	t	2	6
Elvidge Mrs	"	f	2	6
Elwood E T	Tempo	f	4	22
Elwood John	"	f	4	22
Evans Charles,	Delaware	t	G	A
Farrell Robert	"	f	2	13
Fenwick John	Lambeth	f	4	7
Ferguson Francis,	Calder	f	2	21
Field Wm,	Raper	f	4	10
Fish Robert,	Delaware	f	1	5
Fish Wm	"	t	1	5
Fitzallen J Mrs	"	f	M	16
Flawn Wm	"	f	H	26
Fonger E Mrs	"	f	G	A
Fonger Frederick	"	t	G	A
Fonger George,	Bryon	f	G	C
Fonger M Mrs,	Delaware	f	1	2
Fonger Richard,	Byron	f	G	C
Fonger Wallace,	Delaware	f	P	5
Forsyth John	"	f	Y	31
Forsyth J W	"	t	2	5
Forsyth Wm	"	f	Y	31
Fortner Andrew	"	f	2	8

DYMENT-BAKER LUMBER CO. Wholesale and Retail Lumber, Lath, Shingles, Etc. 271 to 285 Bathurst Street, London

ASK FOR RICE'S PURE SALT. BEST FOR DAIRY & FARM USE

Insurance in Force over 320 Millions — Death Claims Paid over 28 Million
W. J. McMURTREY, Manager for Ontario, Freehold Loan Building, Toronto

	POST OFFICE	CON.	LOT
Foslett John	Delaware	f H	8
Fyke Augustus,	Lambeth	f 4	5
Fyke Augustus	"	f 4	8
Fyke Lorenzo	"	f 4	5
Fyke Lorenzo	"	f 4	8
Garnet Henry,	Delaware	t 1	10
George	"	t P	
George T W	"	f D	12
Gibson Richard	"	f D	4
Gilbert Abraham	"	f 3	7
Gilbert David	"	t 3	7
Gilders Edward	"	f 2	2
Gilders George	"	f 3	3
Gilders Samuel	"	f 2	2
Glennie G D	"	f Y	11
Glover Mrs	"	f 7	22
Gordon Dun,	Southwold Stat	f D	24
Granger Augustus,	Delaware	f H	75
Granger	"	t 2	7
Grantham Wm,	Byron	f G	A
Hacker Wm,	Delaware	f 1	8
Hall Ann J	"	f 2	6
Hall Austin	"	f 2	5
Hall Austin	"	f 2	15
Hall Francis	Raper	f 3	6
Hall Sarah,	Delaware	f 2	6
Hall Thomas,	Calder	f 2	18
Hamilton George,	Raper	t 3	2
Hammond Charlotte	Delaware	f P	7
Hammond Fanny	"	f K	7
Hammond Henry	"	f K	7
Hammond James	"	t 2	6
Hammond John	"	f K	7
Hammond John,	Lambeth	f 2	6
Hammond R C,	Delaware	f K	1
Hammond R C	"	f K	7
Harker Wm	"	f K	20
Harris Frank,	Byron	t W	
Harris James,	Delaware	t P	6
Harris W C	"	f 1	5
Hartnell T J,	Byron	f G	A
Hawes Samuel,	Delaware	f Y	26
Hay David	"	f 1	8
Hay George	"	t H	526
Hay Walter	"	t 1	8
Haycroft Francis	"	f 1	5
Heath Thomas	"	f D	1
Heath Wm	"	f D	86
Heatley Frank	"	f D	11
Heatley George	"	f D	9
Heatley H Mrs	"	f D	8
Hartley Wm	"	f 2	4
Henderson Alex jr,	Littlewood	f 4	19
Henderson Donald,	Lambeth	f 4	17
Henderson James jr	"	f 4	17
Henderson John	"	f 4	17
Henderson J W,	Littlewood	f 4	19
Henderson K Miss	"	f 4	19
Henderson Malcolm	Lambeth	f 4	17
Henderson M Miss,	Talbotv'e	Rf 4	17
Heron Alexander,	Calder	f D	14
Heron Mrs,	Delaware	f K	2
Hewson Benson	"	f 3	11
Heywood Benson jr,	Byron	f W	1
Heywood Thomas	"	f W	C
Hill George,	Delaware	f D	3
Hill John	"	f H	2
Hill John jr	"	t M	1
Holmes T E	"	f D	7
Holmes T Mrs	"	f D	7
Hooper John	"	f 3	4
Hopkins G,	Lambeth	f 4	17
Hopkins G W	"	f 4	17
Hotham Abraham,	Delaware	f H	16
Hotham J	"	t H	5
Hotham John	"	f H	15
Hotham Samuel	"	t V	7
Howlett Ephraim,	Raper	f 2	12
Howlett John	"	f 3	11
Howlett Joseph	"	f 3	12
Howlett Robert	"	f 3	11
Hubbard F,	Delaware	t 2	7
Hughson Oscar	"	f 3	9
Hull Arthur	"	f G	A
Hull Francis sr	"	f 3	8
Hull F J	"	f 3	8
Hull J D	"	f G	A
Humphrey H V,	Byron	f G	A
Humphrey W H	"	f 4	3
Humphrey W H,	Tempo	f 4	3
Hunt Llewellyn,	Littlewood	f 4	24
Hunt Squire,	Delaware	f 2	6
Hylton	"	f 1	4
Ireland Ferguson,	Lambeth	f 4	8
Ireland Ferguson,	Tempo	f 4	7
Ireland G Mrs	"	f 4	4
Ireland H Miss	"	f 4	4
Ireland John,	Lambeth	f G	A
Ireland M Mrs,	Delaware	f 2	13
Ireland Pauline,	Tempo	f 4	4
Ireland Stelman,	Lambeth	f 4	4
Ireland Walter	"	f 4	4
Jackson M A Mrs,	Delaware	f Y	16
Jackson S Mrs	"	f Y	16
James S Mrs	"	f C	
Jarvis Francis	"	f B	1

DYMENT-BAKER LUMBER CO., BOX FACTORY, 271 TO 285 BATHURST STREET, LONDON

ASK FOR RICE'S PURE SALT. BEST FOR TABLE USE

DYMENT-RAINER LUMBER CO., PLANING MILLS, 271 to 285 BATHURST STREET, LONDON. Sash, Doors, Blinds, Flooring, Siding, Etc.

MUTUAL RESERVE FUND LIFE ASSOCIATION Assessment System Mutual Principle

	POST OFFICE		CON.	LOT
Jeffers J C Mrs	Delaware	f	1	5
Jennings John	"	f	K	15
Jermain H	"	f	2	5
Jickles Francis	"	f	D	6
Johnstone Henry,	Calder	f	1	16
Johnstone Henry,	Delaware	f	P	6
Johnstone John,	Calder	f	1	17
Johnstone Thomas,	Delaware	f	1	16
Johnstone Wallace	"	f	D	10
Jones A Mrs,	Calder	f	2	19
Jones Henry	"	f	2	16
Jones Hy,	Talbotville Royal	f	1	19
Jones John	Calder	f	2	16
Jones John,	Talbotville Royal	f	2	24
Jones Wm	Calder	f	2	16
Jones Wm	Delaware	f	2	24
Joyce Edward,	Lambeth	f	K	B
Kaiser John,	Raper	f	3	14
Karl Leonard,	Delaware	f	R	12
Kelly Andrew,	Lambeth	f	4	14
Kelly Eliza	Calder	f	4	14
Kelley George,	Lambeth	f	4	16
Kelly Margaret	Calder	f	4	14
Kelly Robert	Raper	f	4	14
Kelly Ruth	Calder	f	4	14
Kennedy Benjamin	"	t	1	16
Kennedy E A Mrs	"	f	1	18
Kennedy F A	"	t	1	16
Kennedy H Mrs	"	f	2	22
Kennedy James	"	f	1	22
Kennedy S Mrs	"	f	1	15
Kennedy Thomas,	Delaware	f	2	5
Kennedy T S Mrs,	Calder	f	1	18
Kent John,	Southwold Stat	t	4	20
Kilbourne A B	Byron	f	G	D
Kilbourne Burley	"	f	G	D
Kilbourne Charles	"	f	G	D
Kilbourne Harvey	"	f	G	K
Kilbourne John,	Calder	f	4	11
Kilbourne M Mrs,	Byron	f	G	D
Kilbourne M T,	Calder	f	4	11
Kilbourne R	Byron	f	G	D
Kilbourne Robert jr	"	f	G	D
Kilbourne Samuel	"	f	G	D
Kilbourne Sarah	"	f	G	D
Kilbourne T M	"	f	G	D
Knowles Benjamin,	Delaware	f	K	1
Knowles J W	"	f	K	1
Ladd Mrs	"	f	M	18
Lawson D Mrs	"	f	Y	31
Leach John	Calder	f	1	23
Leach Wm	"	f	D	19
Leach W W	Delaware	t	M	
Leaker W H	Delaware	t	2	8
Leitch Hugh,	Southwold Sta	f	1	24
Leys Arthur,	Byron	t	B	K
Leys Mrs	"	f	B	12
Link J C Mrs,	Delaware	f	P	5
Link Wm	"	t	B	2
Lockwood Henry	"	f	K	1
Long C	"	f	3	5
McAuley Daniel	"	f	2	15
McAuley Henry	"	f	2	16
McCallum Jas	Southwold Stat	f	1	23
McCandless C,	Delaware	t	Y	18
McCarthy Wm	"	f	4	4
McConnell Andrew,	Byron	f	G	A
McCulley Mrs	Littlewood	f	4	21
McCully Thompson,	Tempo	f	3	18
McDougall Archibald,	Calder	f	1	24
McDougall T T,	Lambeth	t	4	10
McEwen A Miss,	Delaware	f	P	5
McEwan John	"	f	D	1
McFarlane Alexander,	Calder	f	2	18
McFarlane George,	Raper	f	4	15
McFarlane John	Calder	f	4	18
McFee Roderick,	Delaware	t	K	3
McGregor James	"	f	K	7
McGugan Alexander,	Calder	f	2	23
McGugan John	"	f	2	23
McGugan John jr	"	f	2	23
McGugan Neal	"	f	2	23
McKay Matthias,	Delaware	f	3	5
McLellan Edward,	Lambeth	f	4	6
McLellan Harvey	"	f	4	6
McNichol Alexander,	Calder	f	2	21
McNichol James	"	f	2	21
McNichol Mary	"	f	2	21
McPherson Donald	"	f	2	22
McPherson Duncan	"	f	1	21
McPherson Hugh	"	f	2	20
McPherson James,	Delaware	f	1	7
MacDonald Wm	"	f	B	S
Maher Alfred	"	f	2	6
Mahler Carrie	"	f	2	10
Mahler Edward	"	f	1	10
Mahler George	"	f	1	10
Mahler G Mrs	"	f	2	10
Mahler Harry	"	f	2	6
Mahler John	"	f	1	10
Mahler Joseph	"	f	1	10
Mahler Lewis	"	f	A	3
Maier Christian	"	t	H	14
Maiers Geo,	Southwold Stat	f	1	24
Maier John jr,	Delaware	t	H	14
Maier John sr	"	f	H	14

ASK FOR RICE'S PURE SALT. BEST for DAIRY & FARM USE

THE LARGEST NATURAL PREMIUM LIFE ASSOCIATION IN THE WORLD.
W. J. McMURTRY, Manager for Ontario. Freehold Loan Building, Toronto

	POST OFFICE	CON.	LOT	
Mann G A W	Tempo	f	4	22
Mathews Harvey,	Delaware	t	D	9
May Donald	Calder	t	4	21
May James,	Raper	f	3	20
Mercer Wm,	Delaware	f	D	11
Merrick A	"	t	D	8
Merrill J B	"	f	1	6
Merrill S Mrs	"	f	1	8
Milne James,	Raper	f	2	9
Milne Wm	"	f	2	9
Mitchell F H,	Delaware	f	M	12
Monteith Albert,	Byron	f	1	7
Monteith A C,	Raper	f	3	16
Monteith George	"	f	4	15
Monteith Henry,	Southwold	St	3	18
Monteith John,	Raper	f	3	17
Monteith Tyl	Southwold	Statt	3	18
Monteith Wm,	Raper	f	3	17
Montgomery Robt,	Delaware	f	D	18
Moore J	"	t	7	22
Morden J	"	t	K	2
Morris C G	"	f	M	10
Mullen Mrs	"	f	Y	26
Munce John jr	"	f	2	6
Munn A Miss	"	f	K	P
Munn C Miss	"	f	K	P
Munn F Mrs	"	f	K	P
Munson J S,	Southwold	Statf	1	24
Musgrove Jane,	Littlewood	f	3	19
Musgrove John,	Calder	f	3	19
Nettleton Richard,	Delaware	t	1	4
Nichols H W	"	f	G	A
Nichols Lary	"	f	2	7
Nichols S F	"	f	4	4
Norton L D,	Raper	t	4	10
Noxel E Mrs,	Byron	f	3	2
Noxel M,	Delaware	t	D	3
O'Connor Herbert,	Byron	t	G	D
Ormond Stephen	"	t	G	D
Orr John,	Calder	f	3	23
Orr Wm,	Delaware	f	K	6
Osmond Hugh	"	f	G	D
Parfitt A	"	f	K	2
Parkins Abraham,	Lambeth	f	D	9
Parkins Alfred,	Delaware	f	D	12
Parkins Edward	"	f	D	11
Parkins John	"	f	D	10
Parkins Wm	"	f	D	12
Parsons E Mrs,	Calder	f	3	17
Parsons E Mrs,	Littlewood	f	3	17
Parsons Thomas,	Lambeth	f	4	18
Parsons Thomas,	Littlewood	f	3	17
Parsons Thomas jr	"	f	4	18
Patrick George,	Delaware	f	2	5
Paul Robert	"	f	2	4
Peacock George	"	f	K	15
Peacock Simeon	"	f	M	5
Pearn M D,	Raper	f	4	13
Perkins Levi,	Delaware	t	E	7
Phillips Ebenezer,	Byron	f	3	1
Pincombe John,	Delaware	f	D	9
Pincombe Robert	"	t	K	9
Pincombe Samuel	"	f	D	9
Pow Peter,	Calder	f	4	9
Powell Charles,	Delaware	f	2	19
Powell Charles	"	f	2	17
Powell Richard	"	f	2	17
Prior Henry	"	f	D	11
Prior Richard,	Raper	f	3	17
Pulford P R,	Southwold	Statf	1	24
Purdy David,	Raper	f	3	12
Quackenbosh Richard,	Byron	f	G	K
Quire James,	Delaware	f	D	1
Quirie Charles	"	f	D	1
Ralph Edward	"	t	2	6
Ralph Edward	"	f	2	8
Reed Henry	"	f	2	2
Reed Wm	"	f	2	2
Regan Timothy	"	f	H	9
Reynolds John,	Byron	f	K	12
Robb Joseph	"	t	1	G
Robertson Charles,	Delaware	f	K	20
Robertson Ernest	"	t	K	20
Robertson Rich,	Lambeth	f	3	8
Robertson Robert,	Delaware	t	K	20
Robertson Wm	"	f	3	8
Ryckman Alton	"	f	3	8
Ryckman David,	Lambeth	f	4	8
Ryckman Frank,	Delaware	f	4	8
Saxton George	"	f	P	3
Schram W	Lambeth	t	4	9
Schram Wm	"	t	4	5
Scott Albert,	Delaware	f	7	4
Scott A Mrs	Calder	f	1	14
Scott Daniel,	Delaware	f	2	13
Scott Daniel	"	f	1	12
Scott Howard	"	t	2	15
Scott Howard	"	f	1	6
Scott Hugh	Byron	f	1	6
Scott Hugh	Calder	f	2	18
Scott Hugh	Delaware	f	2	14
Scott James	Calder	t	2	19
Scott James	Delaware	f	1	13
Scott John	"	f	2	13
Scott Joseph	Raper	t	3	14
Scott J W	Calder	f	3	20

DYMENT-BAKER LUMBER CO. Lumber Yards, Planing Mill, Box Factory and Wood Carving. 271 Bathurst Street, London

ASK FOR RICE'S PURE SALT. BEST FOR TABLE USE

MUTUAL RESERVE FUND LIFE ASSOCIATION Assessment System Mutual Principle

	POST OFFICE		CON.	LOT
Scott Mary	Calder	f	3	20
Scott Mary A	"	f	1	14
Scott Nelson	Delaware	f	1	14
Scott Thomas	"	f	2	13
Scott Thomas	"	f	1	14
Scott Thomas	"	f	2	13
Scott T H	"	f	2	13
Scott T H	"	f	1	12
Scott Wm	"	f	1	13
Scott Wm	Lambeth	f	4	7
Scott Wm	"	f	4	8
Scott Wm	Raper	t	3	13
Scott W S	Calder	f	3	21
Sharp Andrew,	Delaware	f	3	2
Sharp Daniel	"	t	2	1
Sharpe John sr	"	f	2	1
Sharpe Milton	"	t	3	2
Shore J	"	f	B	12
Sifton Crosier	Lambeth	f	G	B
Simmons Charles,	Delaware	f	1	2
Sinclair Albert	"	f	J	26
Sinclair Edward	"	f	J	26
Sinkey John	"	f	3	1
Sinkie Othuile	"	f	3	1
Sinkie Wm	"	f	3	1
Sleith Alfred	"	f	Y	29
Smith H J	Lambeth	f	4	10
Smith W J Mrs	"	f	4	16
Stanton Edgar	Tempo	f	4	23
Stanton J Mrs	"	f	4	23
Stanton J T	"	f	4	23
Steer John,	Delaware	f	B	5
Stephen Robert	Lambeth	f	3	3
Stewart Wm	Delaware	f	J	65
Stonehouse Elvin,	Raper	t	4	10
Sutherland Sam,	Delaware	f	D	9
Sutton Samuel	Tempo	f	K	B
Switzer John	Delaware	f	3	3
Taber Wm	Lambeth	t	4	3
Thom James	Calder	f	4	23
Thompson Archibald	"	f	1	20
Thompson D Mrs	"	f	1	21
Thompson John,	Delaware	t	G	C
Thompson Mary	Calder	f	1	21
Thrower Charles,	Delaware	f	M	3
Thrower Stephen	"	f	K	10
Tiffany John	"	t	K	4
Tiffany S Mrs	Delaware	f	D	2
Trouse Robert	"	f	2	4
Tye W J	Lambeth	f	4	8
Tye W J	"	f	4	7
Tyler George	Delaware	f	3	4
Uptigrove G D	Byron	f	4	4
Uptigrove Mrs	"	f	4	4
Vail A Mrs,	Delaware	f	Y	30
Veil Lewis	"	f	1	5
Vickery Wm	SouthwoldStat	f	3	24
Waggoner S Mrs,	Delaware	f	B	3
Wagner George	"	t	Y	12
Ward		f	4	1
Waterman G W,	Byron	t	3	1
Watkins James,	Delaware	f	2	7
Weeks Geo,	Southwold Stat	f	4	19
Weeks M Mrs	Littlewood	f	4	20
Weeks Patience	"	f	4	20
Weld Edgar,	Delaware	f	H	1
Weld Joseph	"	f	1	15
Weld Stephen,	Calder	f	1	15
Weld Stephen	"	f	1	18
Weylor Christian,	Delaware	f	1	11
Weylor Christian	"	f	3	9
Weylor Martin	"	f	1	11
Weylor Martin	"	f	2	11
Whitehead K M	"	f	3	16
Whitehead Maggie	"	f	3	5
Whitehead Willet	"	t	3	5
Whitehead Willett	"	f	K	9
Whitehead Zenas,	Byron	f	3	5
Whittaker Wm,	Delaware	t	K	8
Whiting Caleb,	Byron	f	4	1
Williams W J,	Delaware	f	Y	
Willsie Charles,	Raper	f	4	15
Willsie Edgar	"	f	4	15
Willsie E Mrs	"	f	4	15
Willsie Frank	"	f	4	15
Wilson John	Calder	t	2	19
Wilson Richard,	Lambeth	f	3	13
Wonnacott Charles,	Raper	f	4	9
Wonnacott E Mrs	"	f	4	10
Wonnacott John	"	f	3	11
Wonnacott Thomas	"	f	3	10
Woodhull Clinton,	Delaware	f	G	A
Woodhull Frank	"	f	G	A
Woodhull Samuel	"	f	G	A

DYMENT-BAKER LUMBER CO. Wholesale and Retail Lumber, Lath, Shingles, Etc. 271 to 285 Bathurst Street, London

ASK FOR RICE'S PURE SALT. BEST FOR DAIRY & FARM USE

ALL DEATH CLAIMS IN DOMINION PAID BY CHECK on Montreal or Toronto

DYMENT-BAKER LUMBER CO., BOX FACTORY, 271 TO 285 BATHURST STREET, LONDON

DORCHESTER (North) TOWNSHIP.

The address given after each name is the post office address.

ABBREVIATIONS:—f. Freeholder. ; t. Tenant.

	POST OFFICE		CON.	LOT
Abbott Edwin	Harrietsville	f	5	16
Abbott John,	Gladstone	f	5	20
Abbott Mrs,	Belmont	f	6	24
Abbott Wm,	Gladstone	f	6	18
Adams Clayton,	Harrietsville	f	6	12
Adams Samuel	"	f	6	12
Allison Wm	Putnam	f	2	6
Allison Wm	"	f	1	6
Amoss D Miss,	Mossley	f	2	11
Amoss Wm	"	f	2	11
Anderson John,	Derwent	f	1	11
Andrews Joshua,	Dorchester S	t	4	10
Andrews J H	Avon	f	6	3
Armour Arch,	Dorchester Stat	f	3	5
Arms Frederick,	Mossley	t	2	10
Arms George	"	f	2	12
Arms Thomas	"	f	2	10
Arms Thomas jr	"	t	1	11
Arms Thomas sr	"	f	1	11
Atkins Richard,	Putnam	f	2	5
Aylesworth DP,	Dorchester S	f	4	10
Aylsworth H W	"	t	1	17
Aylsworth R P,	London	f	1	17
Aylsworth W N,	Dorchester S	f	1	17
Bain George	Belmont	f	6	24
Baker Frank,	Dorchester Stat	t	3	7
Baker Jesse	"	f	A	17
Banks John	"	t	A	17
Banks Osborne	"	f	B	13
Banks Richard	"	t	1	12
Banks Richard,	Thamesford	f	1	13
Banks Wm,	Dorchester Stat	f	B	13
Banks W G	Mossley	f	1	13
Banks W G	"	f	2	13
Barker Esau,	Dorchester Stat	f	3	12
Barker Henry	"	t	3	14
Barker James	"	t	4	7
Barnard John,	Nilestown	f	A	24
Barnard Luther	"	f	B	24
Barr Allen,	Mossley	t	2	8
Barr Allen	"	f	1	10
Barr John,	Harrietsville	f	4	12
Barr Robert	"	f	6	11
Barr Samuel,	Mossley	f	2	8
Barr Samuel	"	f	1	10
Barr W L,	Harrietsville	f	5	12
Barr W L	"	f	6	16
Barrons Henry	"	f	5	12
Barrons Henry	"	f	5	13
Barrows Chauncey,	London	f	6	24
Barry David,	Dorchester Stat	f	3	6
Barry Gerald	"	f	B	11
Barton George,	Aylmer West	f	4	23
Barton Warren,	Derwent	f	4	22
Beacham James,	Putnam	t	B	1
Beacham John,	Harrietsville	t	6	9
Beacham Wm jr,	Mossley	t	2	9
Beacham Wm jr	"	f	1	11
Beacham Wm sr	"	t	2	9
Beacham Wm sr	"	f	1	11
Beacon John,	Smithville	f	1	11
Beattie Charles,	Derwent	f	3	24
Beattie Edward	"	f	2	21
Beattie James	"	f	2	21
Beattie J P	"	f	2	23
Beattie Wm,	Clinton	f	1	11
Beer Thomas,	Putnam	t	B	4
Bell John,	Dorchester Stat	f	1	18
Bell Miss	"	f	A	18
Bennett George	"	t	B	11
Bennett Stephen,	Putnam	f	B	4
Bennett Thomas,	St Thomas	f	B	11
Berdan Elias,	Nilestown	t	1	21
Berden George,	Crampton	t	B	6
Bettredge Miss,	Avon	f	6	3
Bevens Wm,	Dorchester Stat	f	A	17
Beverly John	"	f	4	9
Birchmore Ed,	Harrietsville	t	5	10
Bird A J,	Mossley	t	2	4
Blair Alexander,	Derwent	f	1	11
Blanchard John,	Belmont	t	6	24
Bolding Richard,	Putnam	f	B	4
Bongard W Z,	Crampton	f	4	A
Booth Mrs,	Belmont	f	5	24
Border Wm,	Nilestown	t	1	22

ASK FOR RICE'S PURE SALT. BEST FOR TABLE USE

LIFE INSURANCE AGENTS can better their position by working the Assessment System.

	POST OFFICE	CON.	LOT
Bott John, Dorchester Stat	t	1	11
Bott Raywood	"	t	1	11
Bowan Wm, Ingersoll	f	A	1
Bowen Wm, Harrietsville	f	5	9
Bowey George, Avon	f	B	6
Bowey John	"	f	6	B
Brady Norman, Crampton	f	2	5
Brock R Mrs, DorchesterStat	f	4	17
Brocks Wm, Harrietsville	f	5	13
Brodie A A, Gladstone	f	4	18
Brodie G B	"	f	3	18
Brompton Jabez, Putnam	f	B	4
Brooks J F, Harrietsville	t	6	12
Brown Alexander, Belmont	f	6	23
Brown Archibald	"	t	6	24
Brown Archibald, Gladstone	f	5	21
Brown Dugald, Belmont	f	5	23
Brown Duncan	"	f	6	23
Brown Hugh	"	f	5	21
Brown John, Gladstone	f	6	18
Brown Neil, Belmont	f	5	21
Brown N J, Nilestown	f	6	24
Brown T H, Putnam	t	B	4
Brown Wm, Belmont	f	5	23
Brownlee Andrew, Nilestown	f	1	24
Brunskill Mrs Gladstone	f	3	17
Buchanan Dan, DorchesterS	f	5	17
Buchanan J A Ingersoll	f	4	9
Budden George, Putnam	t	1	9
Budden Steph, DorchesterSf	4	9
Bunkle Wm, Harrietsville	f	5	12
Burk Edward, Dorchester S	f	4	11
Burke John	"	f	4	9
Butler Judson Putnam	f	1	A
Butler Mrs	"	f	1	A
Byers James Crumlin	f	1	1
Byrne John Derwent	f	1	15
Caddy Thomas Banner	f	5	18
Calhoun Samuel, Harrietsv'l	f	5	13
Calvert John, Thamesford	t	3	17
Campbell Archibald, Mossley	f	1	9
Campbell Colin, Gladstone	t	4	20
Campbell Colin jr, Mossley	f	2	14
Campbell Colin sr	"	f	3	15
Campbell C J	"	f	3	14
Campbell Daniel, Gladstone	t	4	20
Campbell Henry, Belmont	f	6	24
Campbell Daniel, Harrietsv'l	f	4	10
Campbell Daniel, Mossley	f	2	14
Campbell John	"	f	3	13
Campbell Mrs	"	f	3	15
Campbell Neil	"	f	3	15
Campbell Wm jr, Gladstone	t	4	20
Campbell Wm sr, Gladstone	f	4	20
Capstick Albert, DorchesterSf	B	10
Capstick Jonathan	"	f	B	10
Capstick Wm	"	f	4	10
Capstick W E	"	f	A	10
Carroll Dennis	"	f	5	16
Carroll John	"	t	5	16
Carroll Wm Crumlin	t	1	1
Carrothers Alb, Dorchester St	2	12
Carrothers Mark, Belmont	t	6	24
Carrothers Paul	"	f	1	15
Carson Andrew, DorchesterS	t	4	10
Carswell Thomas, Mossley	f	2	9
Cartwright Har, Nilestown	f	3	1
Cartwright J P, DorchesterSf	B	14
Cartwright Sid, Smithville	f	3	7
Cartwright WA, DorchesterSf	1	19
Cave Wm	"	f	B	16
Chalk Wm, Harrietsville	f	6	12
Cheyne Wm Belmont	f	6	24
Chilton Thomas, Mossley	f	2	10
Chittick Geo, Dorchester S	f	A	16
Chittick G E	"	f	4	10
Chittick W H jr	"	t	4	10
Chittick W H sr, London	f	4	10
Chittick W J, Dorchester S	f	A	17
Chivers John, Gladstone	f	3	19
Chivers Robert	"	t	3	19
Choate Charles, Putnam	f	B	1
Clegg Mrs London	f	2	7
Clement Daniel, Crampton	f	4	3
Clifford Frederick, Putnam	f	B	5
Clifford Robert	"	f	B	5
Clifford Thomas	"	t	B	4
Cline G A, Harrietsville	f	6	13
Cline Seth	"	f	6	13
Clipperton Joseph, Crumlin	f	1	11
Coates Wm jr Mossley	f	1	12
Coates Wm jr	"	f	2	13
Coates Wm jr	"	f	3	12
Coates Wm sr	"	f	1	12
Coates Wm sr	"	f	2	13
Collar David, Dorchester S	t	A	17
Collar John	"	t	A	17
Collard Edison, Belmont	f	5	22
Collard Marshall	"	f	5	24
Collard Wm	"	f	5	24
Collins David Putnam	t	1	3
Collins F J	"	f	B	4
Collins H J	"	f	1	3
Collins James, Ingersoll	f	1	3
Collins John Putnam	t	A	1
Collins John	"	t	1	3

DYMENT-BAKER LUMBER CO., PLANING MILLS, 271 to 285 BATHURST STREET, LONDON. Sash Doors Blinds, Flooring Siding Etc

ASK FOR RICE'S PURE SALT. BEST FOR DAIRY & FARM USE

As presented by the attractive plans of THE MUTUAL RESERVE FUND LIFE

	POST OFFICE	CON.	LOT
Collins Mrs,	Dorchester Sta	f	4 10
Collins Wm	Putnam	f	1 3
Colridge John,	Ingersoll	f	5 A
Connell Dugald,	Belmont	f	6 24
Connor Charles,	Harrietsv'let		5 8
Connor Thomas,	Putnam	f	2 8
Connor Thomas	"	t	1 7
Cook Benjamin,	Avon	f	6 3
Cooper Lewis,	Gladstone	f	4 17
Cornell James,	Avon	f	6 4
Cornish J W	"	t	5 3
Cornish T J,	Crampton	f	3 7
Cornish T J S,	Mossley	f	2 7
Couch John	Nilestown	t	3 1
Couch Joseph,	Putnam	f	B 3
Couch Wm	"	t	1 5
CounterRichard,	Thamesford	f	2 18
Court John	Nilestown	f	1 24
Court Samuel,	Derwent	f	1 20
Court Wm	Nilestown	f	1 24
Cowan Hugh,	Derwent	f	1 22
Craik George,	Crampton	f	2 3
Craik James sr	"	f	4 2
Crandall Wm,	DorchesterSta	t	4 15
Creighton John,	Nilestown	f	2 1
Creighton John	"	f	A 23
Creighton Kennedy,	Crumlin	f	3 3
Creighton Mrs,	Nilestown	f	2 4
Crockett James	"	f	2 3
Currie John	Belmont	f	6 24
Currie John,	Ingersoll	f	B 24
Dafoe Arthur,	Avon	f	6 2
Dafoe H E	"	f	6 2
Dafoe John	"	f	6 2
Dafoe Wm	"	f	6 3
Dakins Luke,	Mossley	f	1 12
Dakins Mark	"	f	1 12
Dakins Wm,	Dorchester Stat	f	1 18
Dale W D	"	f	4 8
Daw Ernest	"	t	4 10
Daw Henry	"	t	3 11
Dean Henry,	Thamesford	t	1 12
Degroat Jonathan,	Avon	f	6 4
Demaray Phineas,	Gladstone	f	4 16
Demaray Richard,	Avon	f	6 4
Demaray Samuel jr,	Mossley	f	3 10
Demaray Samuel sr	"	f	3 10
Denton John,	Harrietsville	t	6 8
Deo Charles,	Dorchester Stat	t	4 9
Dibb D R	Belmont	f	4 22
Dibb D R	"	f	1 11
Dibb James	Derwent	f	3 22
Dibb John	"	f	4 24

	POST OFFICE	CON.	LOT
Dibb J G	Derwent	t	2 24
Dibb Richard,	Belmont	f	4 24
Dickey Jacob,	DorchesterSta	f	2 5
Dickey Robert	"	f	2 5
Doan W,	Harrietsville	f	5 12
Doane Thomas	"	t	5 10
Dodds Andrew,	Derwent	f	3 22
Donald James	Belmont	t	6 24
Drake Harriet,	London	f	4 9
Drake Wm,	Dorchester Stat	t	A 17
Dreaney Robert,	London	f	1 1
Duckworth L,	DorchesterSta	t	A 18
Duffield Robert	"	f	4 14
Dundass A Mrs,	Putnam	f	1 2
Dundass C Mrs,	Ingersoll	f	1 2
Dundass F B	"	f	B 5
Dundass Henry,	London	f	1 2
Dundass James,	Ingersoll	f	B 6
Dundass J C	Putnam	f	B B
Dundass Richard	"	t	2 8
Dundass Wm	Mossley	f	B 6
Dundass W C,	Ingersoll	f	1 2
Dundass W P	Putnam	f	1 2
Dunn John,	Dorchester Stat	f	4 9
Dunn John	"	f	1 17
Dunn J P,	Harrietsville	f	4 12
Dunn J P	"	f	4 13
Dunn J P	"	f	1 13
Durand John,	Thamesford	f	2 12
Dyer Wm	Belmont	f	6 24
Eagan James,	Derwent	f	1 9
Eaton James,	Harrietsville	f	6 14
Eden C R,	Gladstone	f	6 24
Edwards Charles,	Banner	f	4 18
Edwards Walter,	Nilestown	f	B 22
Elliott John,	Dorchester Stat	f	2 9
Empey Andrew,	Putnam	f	1 6
English John,	DorchesterStat	f	4 17
English Thomas,	Crumlin	f	2 5
Evans J P,	London	f	B 17
Ewins Freeman,	Gladstone	f	5 18
Ewins James jr	"	f	6 17
Ewins James sr	"	f	6 17
Ewins Robert	"	f	6 17
Ewins Samuel	"	f	6 16
Ewins Wm	"	f	6 16
Eyre Henry,	Crampton	f	3 A
Facey Joseph,	Harrietsville	f	5 13
Facey Joseph	"	f	5 12
Facey S E	"	f	6 12
Farquhar Charles,	Gladstone	t	4 18
Farquhar Frederick,	Belmont	f	6 24
Farquhar John,	DorchesterSt	t	2 17

DYMENT-BAKER LUMBER CO. Lumber Yards, Planing Mill, Box Factory and Wood Carving. 271 Bathurst Street, London

ASK FOR RICE'S PURE SALT. BEST FOR TABLE USE

MUTUAL RESERVE FUND LIFE ASSOCIATION Assessment System Mutual Principle

POST OFFICE		CON.	LOT
Farquhar Mrs, Gladstone	f	4	21
Farquhar Robert "	f	4	21
Faulds Andrew, Harrietsville	f	6	9
Faulds Elijah, Avon	t	5	4
Faulds Elijah, Putnam	t	B	A
Faulds George, Belmont	f	6	18
Faulds James "	f	6	8
Faulds Wesley, Putnam	f	1	1
Faulds Wm, Harrietsville	f	5	8
Ferguson Colin "	f	6	10
Ferguson Daniel "	f	6	10
Ferguson G H, Crampton	t	4	3
Ferguson Mrs, Belmont	f	6	24
Ferney John, Avon	f	6	4
Fifield Hiram, DorchesterStati		B	10
Fifield W A, Putnam	t	1	7
Finch Augustus, Crampton	t	5	1
Finch A R, Dorchester Stat	f	A	19
Finch George, Avon	t	5	3
Finch Henry, Harrietsville	f	5	14
Finch John, Belmont	f	4	23
Fitchett James "	f	6	22
Fitchett Trueman "	f	6	23
FitzpatrickDavid, Harrietsv'e	f	6	7
Fitzpatrick Hugh "	f	5	9
Flemming Andrew, Avon	f	6	3
Fleming George, Crampton	f	3	7
Fonger Ralph, Belmont	t	6	24
Ford J J, DorchesterStation	f	3	7
Foreman John "	f	B	12
Foster Robert, Thamesford	f	1	15
Fralic George, Putnam	f	B	4
Fredine Carl, Dorchester St	t	2	7
Fredine John, Crumlin	f	1	1
French Edgar, Putnam	t	B	4
Frost Wm, Harrietsville	f	5	12
Fulkerson Jos, DorchesterSt	f	B	9
Fulkerson Matthias, Mossley	t	3	13
Garton Adin, Harrietsville	f	5	12
Gatrix Samuel, Thamesford	f	1	16
Gee F D, Mossley	t	3	9
Gee James "	t	3	9
Gee Mrs, Ingersoll	f	A	18
Gee Philip, Dorchester Stat	f	3	6
George Charles, Avon	t	6	2
George E D, Putnam	f	2	4
George Henry, Crampton	f	2	4
Gibson John, Mossley	f	2	11
Gilbert James, Avon	f	6	7
Gilmour Andrew, Nilestown	f	1	21
Gilmour Andrew "	f	B	23
Gilmour David "	f	B	22
Gilmour James "	f	1	21
Gilmour John Nilestown	f	A	23
Glendillen Wm, DorchesterSt	f	A	8
Gobel Daniel Avon	f	5	4
Gobel George "	f	6	4
Godwin Benj, Dorchester S	f	A	10
Goff Abram Crampton	t	5	A
Goodrich James, Harrietsv'l	f	5	9
Gould W H London	f	B	9
Graham Angus, Dorchester St	f	4	9
Graham George Ealing	f	2	9
Graham Wm London	f	2	9
Greenfield Geo, Nilestown	f	A	24
Groat Daniel sr Avon	f	5	2
Groat Dennis Norwich	f	3	8
Groat Edward, Belmont	f	6	21
Groat James, Nilestown	f	A	24
Guest Henry, Dorchester S	t	A	21
Haley Arthur, Crampton	f	5	4
Hall A Miss Belmont	f	6	24
Halpin Matthew, Putnam	t	B	A
Halpin Patrick, Aylmer West	f	B	A
Hampton Rich, DorchesterSt	f	A	11
Hampton R J "	t	A	11
Hanham Elijah, Putnam	f	B	4
Harkness Walter, Belmont	f	1	11
Harris George, Nilestown	f	B	21
Harris Henry, Derwent	f	1	22
Harris Robert, Dorchester S	f	B	21
Harris Thomas "	f	B	21
Hartle George "	f	B	18
Hartle George "	f	2	14
Hartle Wm "	f	B	18
Hartle Wm Mossley	t	2	14
Harvey J K Nilestown	t	A	24
Hayes Elgin, Dorchester Sta	f	4	10
Hayes James "	f	B	17
Hayes Thomas Mossley	t	1	12
Hazen Mark, Gladstone	f	5	19
Hazlett Wm Crumlin	f	1	1
Henderson Alex, Thamesford	f	1	14
Henderson Samuel, Crumlin	f	1	9
Henry Anthony, Nilestown	f	3	2
Herron Henry Avon	f	6	4
Hicks John Putnam	t	1	2
Hobbs T S London	t	A	18
Holt John, Dorchester Stat	f	B	17
Holtby Wm Gladstone	t	3	17
Hopkins F B, Crampton	f	4	A
Hopkins H P "	f	4	A
Howe C A "	f	2	1
Howe Frank Putnam	f	2	6
Howe Frederick, Crampton	f	3	1
Howe Newton "	f	3	1

DYMENT-BAKER LUMBER CO. Wholesale and Retail Lumber, Lath, Shingles, Etc. 271 to 285 Bathurst Street, London

ASK FOR RICE'S PURE SALT. BEST FOR DAIRY & FARM USE

Insurance in Force over 320 Millions Death Claims Paid over 28 Million
W. J. McMURTRY, Manager for Ontario, Freehold Loan Building, Toronto

	POST OFFICE	CON.	LOT
Howe Robert	Crampton	f	2 1
Hoyt J W	Gladstone	t	5 18
Hudson John	"	t	6 18
Humphrey Ed,	Thamesford	f	1 18
Hunt C H,	Dorchester Stat	f	4 9
Hunt George sr	"	f	3 10
Hunt John	"	f	4 9
Hunt J W	"	f	3 8
Hunt J W	"	t	4 10
Hunter Frank	"	f	4 9
Hunter John	"	f	4 9
Hunter John,	Gladstone	f	5 10
Hunter Mrs,	Dorchester Stat	f	3 12
Hunter Mrs	"	f	4 9
Hunter Mrs,	Harrietsville	f	5 15
Hunter Paul,	Gladstone	f	5 18
Hunter Sarah	London	f	4 9
Hunter Thos,	Dorchester Staf	A	17
Hunter Thomas	"	f	4 11
Hunter Wm,	Harrietsville	f	5 16
Huntley Thomas,	Putnam	f	1 A
Hutchinson John	"	t	1 5
Iland James,	Thamesford	t	1 13
Ingram Wm,	Dorchester Sta	f	5 13
Irvine Francis,	Crampton	f	3 6
Irwin A A.	Dorchester Stat	f	2 6
Irwin Frederick	"	f	2 5
Irwin George	Putnam	f	A 1
Irwin Thomas,	London	f	2 6
Isaac Emmanuel,	Crumlin	f	1 6
Jackson Alonzo,	Harrietsville	f	4 10
Jackson David,	Nilestown	f	1 23
Jackson Henry,	Gladstone	f	4 19
Jackson John	Nilestown	f	1 24
Jackson Mrs,	Harrietsville	f	5 11
Jackson Mrs	Nilestown	f	A 24
Jackson Oswald	Harrietsville	f	5 11
Jackston Samuel,	Gladstone	f	4 19
Jackson Thomas	Belmont	t	6 24
Jackson Victor,	Gladstone	f	4 19
Jackson Wm	"	f	4 16
Jackson Wm	Nilestown	f	3 11
Jackson Wm	"	f	B 24
James J A	"	f	A 22
Jeffrey Andrew,	Derwent	f	2 20
Jeffrey Thomas	"	t	2 20
Jeffrey T R,	Harrietsville	t	5 13
Jelly J J	"	f	5 13
Jelly Richard	"	f	3 12
Jelly Wm	Mossley	f	1 10
Jelly Wm	"	t	3 13
Jelly Wm	"	f	2 12
Jenkin John,	Crampton	f	4 7
Johnston Alex,	Dorchester Sta	f	5 12
Johnston Andrew	"	t	2 7
Johnston Benjamin	Mossley	t	2 12
Johnston Charles,	Crampton	f	5 7
Johnston George	Putnam	f	1 14
Johnston George	"	f	2 7
Johnston James,	London	f	4 11
Johnston John,	Avon	f	5 2
Johnston J A,	Dorchester Sta	t	4 14
Johnston Lawrence,	Avon	f	6 5
Johnston Mrs	Mossley	f	2 7
Johnston Richard,	Putnam	f	1 14
Johnston Richard	"	f	2 7
Johnston Robert,	Mossley	f	2 7
Johnston Simon,	Thamesford	f	2 15
Johnston Wellington,	Avon	t	6 1
Johnston Wm,	Dorchester S	f	A 17
Johnston W H	Avon	f	6 3
Johnston W J,	Thamesford	f	2 15
Jolliffe James	Avon	f	6 4
Jolliffe J O	"	f	6 A
Judge Jas,	Dorchester Stat	f	B 19
Kay Wm	"	t	4 9
Keaslor Jacob	Avon	f	6 8
Kellog Milton,	Harrietsville	f	5 12
Kennedy C Miss	Belmont	f	6 24
Kilborn Isaac,	Nilestown	f	3 2
Kilborn John	"	f	3 2
Kilborn Walter	"	f	3 2
Kilborn Wm,	Dorchester Stat	f	3 5
Kingswell Philip,	Harrietsv'e	t	6 12
Kirby George,	Crumlin	t	2 1
Knott John sr,	Nilestown	t	B 24
Krigger Lewis,	Harrietsville	f	6 12
Kunz Daniel	"	f	4 13
Kunz Frank	"	f	4 13
Lane J H,	Dorchester Station	f	B 19
Lane N J	"	f	1 19
Lane Thomas	Mossley	f	3 12
Lane Thomas	"	f	1 12
Lane W B,	Dorchester Stat	f	1 18
Last Frederick,	Nilestown	t	B 22
Laur George	Avon	f	6 7
Lavine Frank,	Gladstone	f	4 19
Lea Edgar	Nilestown	t	3 1
Lea Henry	"	t	3 1
Leaman Samuel,	Crampton	f	4 7
Leslie Benijah,	Thamesford	f	3 18
Leslie John	"	f	3 18
Leslie Simon,	Mossley	t	2 11
Leslie Thomas,	Thamesford	f	3 18
Lester Mrs,	Dorchester Stat	t	4 9
Little John	"	f	4 17

DYMENT-BAKER LUMBER CO.
BOX FACTORY. 271 TO 285 BATHURST STREET, LONDON
ASK FOR RICE'S PURE SALT. BEST FOR TABLE USE

DYMENT-BAKER LUMBER CO., PLANING MILLS, 271 to 285 BATHURST STREET, LONDON, Sash, Doors, Blinds, Fcoring, Siding, Etc

MUTUAL RESERVE FUND LIFE ASSOCIATION Assessment System Mutual Principle

	POST OFFICE		CON.	LOT
Logan Edward,	Crumlin	f	1	3
Longfield Amos	Crampton	t	3	4
Longfield A Miss	"	t	3	5
Longfield David	"	f	3	3
Longfield John	"	f	3	4
Loughlin Thomas,	Banner	f	5	16
Loughlin Wm.	Ingersoll	f	5	16
Lovell Wm	Thamesford	f	2	17
Lucas Daniel,	Crampton	f	5	7
Lucas John	Avon	f	5	1
Lucas Silas	"	f	5	3
Lucas S J	"	f	5	1
Luton Mrs	Belmont	t	6	24
Lyle Albert	Avon	f	6	4
McCallum A Miss	"	f	6	3
McCallum A A	"	f	3	19
McCallum A P,	Harrietsville	f	4	15
McCallum A R,	Gladstone	f	4	21
McCallum Benj	Avon	f	5	3
McCallum Dun,	Gladstone	f	3	20
McCallum Hugh,	Belmont	f	6	24
McCallum Hugh,	Gladstone	f	3	20
McCallum James,	Mossley	f	3	14
McCallum John,	Crampton	t	5	3
McCallum John,	Gladstone	f	4	18
McCallum John	Mossley	f	3	16
McCallum Mrs	Avon	f	5	2
McCallum Neil,	Gladstone	f	4	21
McCallum N N	"	f	3	20
McCallum Peter,	Mossley	t	3	12
McCann Ezekiel,	DorchesterSf		4	10
McCann Ezekiel	"	f	A	18
McCann E A	"	f	4	10
McCann John	"	f	4	10
McCarthy N C,	Thamesford	f	2	15
McCaveny Thomas,	Crumlin	f	1	1
McConnell W F,	Gladstone	f	3	18
McCredie Charles,	Harrietsv'lt		5	10
McCullough John,	Cramptonf		4	2
McDonald Jas,	Dorchester S	f	B	17
McFarlane Robt,	Thamesfordf		3	17
McFarlane T,	Dorchester S	f	3	12
McGrath John,	Belmont	f	6	24
McInnes Angus	"	f	6	24
McIntosh Wm,	Dorchester St		4	10
McIntyre Daniel,	Nilestown	f	3	4
McKay Donald,	DorchesterSf		4	16
McKay George,	Thamesford	f	1	16
McKay John,	Dorchester S	t	4	17
McKay Remember	"	f	2	16
McKee Thomas,	Harrietsvillet		5	12
McKenzie James,	Putnam	f	B	4
McKenzie Ronald	"	f	B	4

	POST OFFICE		CON.	LOT
McKenzie R A B,	Crumlin	f	1	5
McKerlie Charles,	Ealing	f	1	14
McKerlie Wm	"	f	1	14
McLachlin Arch,	Crampton	f	4	B
McLachlin Duncan	"	f	3	B
McLean Hugh,	Ingersoll	f	A	15
McLean Robert,	Dorchester Sf		B	15
McLellan James,	Derwent	f	3	24
McLellan James	"	f	4	24
McLellan John	"	f	3	23
McLellan Wm,	Dorchester Sf		4	11
McMillan Archibald,	Mossleyt		4	10
McMillan David,	DorchesterSt		4	11
McMillan Thomas	"	f	4	11
McMullen George,	Nilestownt		A	23
McMurray Ed,	Gladstone	f	A	17
McMurray Edward	"	t	5	19
McMurray Levi	"	f	5	18
McMurray Morris	"	f	5	18
McMurray Sam,	Thamesford	f	2	18
McNiven Angus,	DorchesterSf		1	16
McNiven Angus	"	f	2	19
McNiven Angus,	Gladstone	f	2	18
McNiven Angus	Putnam	f	B	4
McNiven Arch,	Gladstone	f	2	18
McNivenDaniel,	DorchesterS	t	3	5
McNiven Donald	"	f	2	17
McNiven Hugh,	Putnam	f	B	4
McNiven James,	DorchesterSf		1	16
McNiven James	"	f	2	19
McNiven John	"	f	A	18
McNiven Robert	Ingersoll	t	A	2
McNiven Wm	Gladstone	f	2	17
McPherson John,	Belmont	f	6	24
McPherson Robert	"	f	5	24
McVicar Alex,	Harrietsville	f	6	17
McVicar Archibald,	Derwent	f	3	21
McVicar Donald,	Harriets'e	f	6	13
McVicar Duncan,	Crampton	f	3	2
McVicar Findlay	"	f	3	3
McVicar John	Derwent	f	4	22
McVicar Mrs	"	f	3	21
MadoleBurton,	DorchesterS'nf		1	20
Magee C A	Putnam	f	B	4
Magee H Mrs	"	f	2	8
Magee Isaac	"	t	1	B
Magee Mrs,	Mossley	f	1	B
Malpass Bertram,	Gladstone	t	4	17
Malpass Wm	Mossley	f	2	15
Malpass W F	"	f	2	16
Manning Gabriel,	Belmont	f	6	24
Manning Henry,	Gladstone	f	4	17
Manning J I	Derwent	f	2	11

ASK FOR RICE'S PURE SALT. BEST for DAIRY & FARM USE

THE LARGEST NATURAL PREMIUM LIFE ASSOCIATION IN THE WORLD.
W. J. McMURTRY, Manager for Ontario. Freehold Loan Building, Toronto

	POST OFFICE		CON.	LOT
Manning Mrs	Derwent	f	2	24
Manning Mrs	Gladstone	f	4	17
Marr James, Dorchester	Stat	f	2	11
Marr Robert	Pond Mills	f	2	11
Marsh Elgin	Gladstone	f	5	19
Marsh Mrs	"	f	5	19
Marsh Mrs	Nilestown	f	3	1
Marsh W R	Gladstone	f	6	19
Marshall Josiah	Putnam	f	A	1
Marwood John,	Crampton	f	2	3
Marwood Walter	"	t	3	7
Masuret M,	London	t	B	18
Maybee O M, Dorchester	Statf		A	20
Meldrum J A,	Belmont	f	6	24
Merrill Chas, Dorchester	Statt		A	17
Miller Theodore,	Avon	f	6	4
Mitchell Alex, Dorchester	St	f	2	12
Mitchell James	"	f	2	11
Mitchell John	"	f	2	12
Mitchell Joseph	"	f	A	17
Mitchell Wm	"	f	A	17
Moakes James,	Mossley	f	2	12
Mohr Philip,	Belmont	t	6	24
Mohr Wm	"	f	6	24
Moir James,	Mossley	t	3	12
Monk L D, Dorchester	Stat	f	4	9
Monroe Donald	"	f	3	10
Mooney Charles	"	t	A	21
Moore Erwin,	Belmont	t	6	24
Moore Wm	"	f	6	24
Moore Wm,	Gladstone	f	5	22
Moore Wm sr,	Crumlin	f	1	11
Moorish Chas, Dorchester	Statf		A	17
Morehouse Charles,	Nilestown	f	1	22
Morris John	Crampton	f	4	4
Morris Joseph	"	f	4	4
Morris Nassau,	Harrietsville	f	4	1
Morris Samuel,	Crampton	f	3	4
Morrison John sr,	Thamesford	f	1	15
Morrison Mrs	"	f	1	13
Morrison Mrs	"	f	3	17
Morrison Thos,	Harrietsville	f	5	11
Morrison Wm,	Mossley	f	1	10
Mossop H J,	Crumlin	f	1	2
Mossop John, Dorchester	Statf		4	9
Mullen John	"	f	4	9
Myrick Gardner,	Mossley	f	2	13
Neely Geo, Dorchester	Stat	f	A	17
Neely George	"	f	4	10
Neely Robert	"	f	3	13
Neely Thomas	"	f	3	17
Neilson Nelson	"	t	3	4
Nelson W J	"	t	A	17
Newell J R,	Crampton	f	4	1
Newell Robert	"	t	4	8
Newell W G	"	f	4	3
Nichol James, Dorchester	Sta	f	2	8
Nigh Valentine,	Avon	f	6	5
Noad Cranswick,	Crampton	f	3	1
Noad Henry	"	t	4	1
Nugent W T	Belmont	f	6	24
O'Dell F A	Nilestown	f	3	2
O'Dell F A	"	f	B	24
O'Neil R F	Thamesford	t	2	14
O'Neil W H, Dorchester	Stat	t	A	18
Oakley Mrs	"	f	4	9
Oliaria Abram,	Crampton	f	4	4
Oliver James,	Crumlin	f	2	2
Oliver Mrs	"	f	2	3
Oliver Samuel, Dorchester	Statf		4	16
Oliver Wm	"	f	2	9
Oneil Hillyard,	Harrietsville	f	5	12
Orr J W	Belmont	f	5	22
Ovens Mrs,	Dorchester	Stat	f	4	11
Ovens Mrs,	Thamesford	f	3	16
Ovens Richard,	Dorchester S	f	3	16
Ovens Wm	"	f	4	9
Ovens Wm,	Thamesford	f	2	16
Parker Alexander,	Crumlin	f	1	6
Parker Edward	"	f	2	4
Parker John	"	f	1	6
Parkinson John	"	f	2	2
Parkinson Sam,	Wilton Grove	f	3	1
Parkinson Thomas	Crumlin	f	2	1
Parsons George,	Crampton	f	5	5
Parsons Henry	"	f	3	3
Parsons Robert	"	f	5	5
Parsons Walter,	Avon	f	5	4
Partlo H W, Dorchester	Stat	t	A	18
Partlo Wm,	Ingersoll	f	A	18
Passmore George,	Derwent	f	2	23
Paterson George,	Thamesford	f	1	17
Paterson Thomas	"	f	1	13
Patterson Jas, Dorchester	Sta	f	A	21
Patterson Mrs	"	f	4	9
Payne Isaac,	Thamesford	f	1	16
Pelham Thomas,	Crumlin	t	1	1
Perley Allan,	Putnam	f	B	4
Phelps Othniel,	Crampton	f	2	B
Pickle Wilmot	Derwent	f	3	21
Piggott Henry,	Nilestown	f	4	5
Piggott Henry jr	"	f	A	23
Piggott Henry sr	"	f	A	23
Pike George	Avon	f	6	2
Pinegar Luther, Dorchester	S	f	4	12
Pinegar Richard	"	f	4	12

DYMENT-BAKER LUMBER CO. Lumber Yards, Planing Mill, Box Factory and Wood Carving. 271 Bathurst Street, London

ASK FOR RICE'S PURE SALT. BEST FOR TABLE USE

MUTUAL RESERVE FUND LIFE ASSOCIATION Assessment System Mutual Principle

	POST OFFICE		CON.	LOT
Pirie Frank,	Putnam	f	1	4
Pirie James	"	f	1	4
Pirie Peter	"	f	1	4
Potts Joseph	Belmont	f	6	24
Powell Edward	Banner	t	5	18
Powney John,	Belmont	t	6	24
Puckridge R W,	Nilestown	f	A	24
Pullin Alfred	Avon	f	6	6
Pullin Arthur	"	t	6	6
Pullin Richard	"	f	6	6
Pullin Robert	"	f	5	A
Pyatt Geo,	Dorchester Stat	t	B	12
Pyatt James	Gladstone	t	5	19
Pyatt John	Mossley	t	2	12
Racey G W	Belmont	f	6	24
Rath Henry,	Crampton	f	2	3
Rath Joseph,	Putnam	f	2	2
Ray Wm,	Pond Mills	f	1	11
Redmond R,	Dorchester Stat	t	4	9
Richard Herbert	"	t	5	17
Richard P B	"	f	4	9
Richardson John,	Ingersoll	f	A	17
Richmond Wm,	DorchesterS	f	4	9
Rickard P H,	Crampton	f	5	6
Rickard Wm,	Harrietsville	f	4	6
RobertsonJohn,	DorchesterS	f	2	6
Robins Peter	"	f	3	9
Rodway Thos,	Harrietsville	f	5	13
Rodway Thomas	"	f	4	11
Rogers Albert,	Gladstone	f	5	22
Rogers C E,	Dorchester Stat	t	3	8
Rogers Edward,	Gladstone	f	5	20
RogersEphraim,	DorchesterS	f	3	8
Rogers James	"	f	2	9
Rollston G W	"	t	4	15
Rolph James	"	f	4	9
Rolph James	"	t	B	22
Rolph Solomon,	Nilestown	t	B	22
Ross David,	Dorchester Stat	f	3	18
Ross Donald jr	"	f	4	11
Ross Donald sr	"	f	4	11
Ross James	"	f	4	16
Ross Robert	"	f	3	18
Rossiter Armon,	Crampton	f	A	18
Rossiter Armon	"	f	4	5
Rossiter Mrs	"	f	4	5
Rouse John,	Mossley	f	3	8
Rouse J C,	Crampton	f	B	4
Routledge Robert,	Banner	t	3	14
Row Robert,	Avon	f	6	4
Rowe Wm	"	f	6	1
Rowat T R,	London	f	A	24
Rowse J C,	Crampton	f	3	5

	POST OFFICE		CON.	LOT
Rowse J H,	Putnam	f	3	5
Rowse J H	"	f	1	6
Ruddick J L,	Dorchester St	t	2	14
St Clair Mrs,	Thamesford	f	2	16
St Clair Vining,	Cramptom	f	3	4
SadlierClarkson,	Harrietsville	f	5	8
Sadlier John,	Mossley	f	4	11
Sadlier Mrs,	Harrietsville	f	5	8
Sadlier Wm	"	f	4	8
Sage Nelson,	London	f	4	12
Sage Williard,	Nilestown	f	1	13
Sanderson Samuel,	Derwent	f	4	24
Sanger W R,	DorchesterStatt		2	16
Saunders Frederick	"	t	B	13
Scott Alexander,	Mossley	f	3	16
Scott J H,	Harrietsville	t	5	13
Scott Thomas	"	f	4	10
Scott W F,	Mossley	f	2	10
Secord Solomon	Harrietsville	f	5	15
Secord Wm,	Gladstone	f	5	15
Shain Mrs	"	f	6	24
Shannon John,	Putnam	f	1	A
Shannon John	"	f	2	1
Shannon Michael	"	f	2	A
Shannon Thomas	"	f	2	A
Sharp Benjamin,	Harrietsville	f	5	10
Sharp Isaiah,	Putnam	f	B	5
Sharp John,	Dorchester Stat	f	B	13
Sharp Thomas,	Harrietsville	f	5	10
Shaun Wm,	Dorchester Stat	t	B	11
Shaw E T	"	f	3	6
Shaw John,	London	t	4	9
Shaw Lyman	DorchesterStatf		3	6
Shaw Mrs	"	f	3	6
Shaw Richard	"	f	4	7
Shaw Sidney	"	f	4	9
Shaw Wm	"	t	4	7
Shaw W H	"	f	3	6
Sherin Richard,	Putnam	f	1	7
Shields Charles,	Derwent	f	3	23
Shields James,	Belmont	f	5	24
Shields J H,	DorchesterStat	f	4	13
Short Thomas,	London	f	3	5
Showler George	"	f	3	1
Shuttleworth Geo,	Crumlin	t	1	1
Simpson Lewis,	Belmont	f	6	24
Sinclair Mrs	"	f	9	24
Skelding Charles	"	f	6	24
Skinner Wm,	Putnam	f	B	4
SlaghtAbram	DorchesterStatf		3	9
Slaght Thomas	"	f	3	9
Small Charles,	Putnam	f	B	8
Smith Aaron,	DorchesterStatf		B	20

271 to 285 Bathurst Street, London
Wholesale and Retail Lumber, Lath, Shingles, Etc.
DYMENT-BAKER LUMBER CO.
ASK FOR RICE'S PURE SALT. BEST FOR DAIRY & FARM USE

ALL DEATH CLAIMS IN DOMINION PAID BY CHECK on Montreal or Toronto

POST OFFICE		CON	LOT
Smith Alford, Dorchester Stat	f	B	18
Smith David, Avon	t	5	5
Smith Delbert, London East	f	1	16
Smith Ed, Dorchester Station	f	1	16
Smith Enoch, Harrietsville	f	5	10
Smith E E, Dorchester Stat	t	2	10
Smith G E, Avon	f	6	3
Smith Hiram Harrietsville	t	5	10
Smith James "	f	4	8
Smith James St Thomas	f	4	1
Smith John London	f	A	18
Smith Melvin, Dorchester S'nf		4	10
Smith Murray Ingersoll	f	5	5
Smith S A, Dorchester Station	f	5	12
Smith Thomas Avon	f	6	3
Smith Thomas Crumlin	f	1	1
Smith Wm, Dorchester Station	t	B	18
Smith Wm Harrietsville	f	4	9
Snively Cole "	t	6	12
Snively Mrs, Dorchester Stat	f	A	17
Snow Thomas Crumlin	t	1	1
Spence H N Mossley	f	3	13
Spence James "	f	3	13
Spence N H "	f	2	11
Spence Thomas "	f	3	13
Spence Thomas "	f	2	11
Spice Thomas Thamesford	f	1	18
Spring David Gladstone	t	4	19
Spring Daniel "	f	5	18
Spring Edward Mossley	f	2	16
Spring Peter, Dorchester Stat	f	2	16
Spring Peter "	f	1	16
Spring Peter "	f	4	10
Stanley George Gladstone	f	3	18
Staples S Avon	t	6	3
Steele Alexander, Crampton	f	3	5
Steele Archibald, Harrietsville	f	4	9
Steele John Crampton	f	3	5
Steele John, Dorchester Stat	f	B	13
Steele Robert Crampton	f	4	6
Steele Wm "	f	4	6
Stenebaugh Peter, Putnam	f	B	5
Stevens Stephen Putnam	f	2	3
Stevenson Wm Nilestown	f	4	11
Stewart Alexander, Belmont	f	6	24
Stirton R D Gladstone	f	4	19
Stobridge Lawrence, Putnam	t	B	4
Stone Wm jr Crampton	t	3	B
Stone Wm sr Verschoyle	f	3	A
Stothers James Crumlin	f	1	4
Stothers Joseph "	f	2	4
Stothers R J "	f	1	4
Strachan John Belmont	f	6	24
Strachan Stewart Belmont	f	6	24
Strachan T W "	f	6	24
Strathdee George, Dorch'r S'nf		2	15
Strathdee George "	f	4	9
Strathdee James "	f	1	15
Strathdee John, Mossley	f	2	15
Strathdee Wm "	f	2	15
Strong Thomas, Dorchester S	t	5	14
Stronghill Byron "	f	B	20
Sutherland Alexander "	f	5	14
Sutherland Daniel "	f	5	14
Sutherland John "	f	5	13
Sutherland Robert, Banner	f	4	18
Sutherland Robt Dorchester Sf		4	11
Sutherland Wm Banner	f	4	18
Swabb Wm London	f	B	9
Swart Lawyer, Nilestown	f	3	2
Swart Russel, Dorchester St'n	f	4	8
Swartout John Avon	f	6	1
Swartout Mrs, Dorchester St'nf		A	17
Sweet Nathan London	f	A	17
Sweet Orlow, Dorchester St'n	f	A	17
Sweet Sheldon "	f	A	17
Sweet Wm London	f	A	17
Swift George Nilestown	f	A	24
Talbot F B Crumlin	f	1	10
Talbot W C, Dorchester Stat	t	A	18
Tallack Mark "	f	4	10
Tamblyn Charles London	f	1	12
Taylor Colin Belmont	t	6	24
Taylor David, Harrietsville	f	6	19
Taylor John, Belmont	f	6	24
Taylor John, Crumlin	f	1	1
Taylor Samuel, Thamesford	f	1	16
Taylor Wm, London	f	1	11
Temple James, Dorchester Stf		B	19
Temple R J, Crumlin	t	1	9
Thompson Andrew, Derwent	f	1	23
Thompson David "	f	2	20
Thompson George "	f	2	22
Thompson James "	f	3	22
Thompson John Dorchester Sf		3	14
Thompson Robert, Derwent	f	1	24
Thompson Robert "	f	2	24
Thompson Wm "	f	1	23
Thompson Wm jr "	f	2	92
Thompson Wm sr "	f	2	22
Tocker Christina, Crampton	f	5	2
Tocker Isabella "	f	5	2
Tocker Jane "	f	5	2
Tocker Mrs "	f	5	2
Tooley Richard, Gladstone	f	5	19
Topham J H "	f	4	19

DYMENT-BAKER LUMBER CO., BOX FACTORY, 271 TO 285 BATHURST STREET, LONDON

ASK FOR RICE'S PURE SALT. BEST FOR TABLE USE

LIFE INSURANCE AGENTS can better their position by working the Assessment System.

	POST OFFICE	CON.	LOT
Topham Peter, Mossley	f	1	12
Topham Peter jr	"	t	3	13
Topham Peter sr	"	f	3	14
Topham Wellington	"	t	3	14
Torrens Wm, Thamesford	f	3	18
Treblicock F T, London	t	1	13
Turnbull Mrs	f	4	9
Turpin James, Dorchester St	f	B	19
Uglow Wm, Putnam	f	B	4
Vannatter John	"	t	B	9
VanvolicrumFrank, Nilestown	t	A	23
Venning Andrew, Belmont	f	5	24
Venning Andrew, Mossley	t	4	13
Venning A W, Belmont	f	6	24
Venning Charles, Mossley	f	3	11
Venning George	"	f	3	11
Venning James, Harrietsville	f	6	9
Venning John, Mossley	f	3	8
Venning John	"	f	3	12
Venning Richard	"	f	1	12
Venning Richard sr	"	f	3	10
Wade Geo, Dorchester Stat	f	4	11
Wade George	"	f	A	17
Wade Russell, London	f	1	12
Walker David jr, Derwent	f	3	24
Walker David sr	"	f	3	24
Walker Geo, DorchesterStat	t	4	10
Walker John	"	t	4	9
Walker L Miss, Banner	f	5	16
Walker M Miss, DorchesterSf	A	17
Walker Samuel, Derwent	f	3	24
Wallace Cornel DorchesterStf	5	14
Wallace Edward	"	f	5	14
Wallace Frank	"	t	B	15
WallaceMeredithThamesfordf	1	17
Wallis Kidman, Putnam	f	1	8
Wallis Richard	"	f	B	4
Wallis Walter	"	f	1	8
Ward Jefferson, Gladstone	f	4	18
Ward John	"	f	4	18
Warden James, Crumlin	f	1	2
Watcher Wm, Gladstone	f	3	18
Waun Wm, Belmont	t	6	24
Webber Robert, Nilestown	f	1	21
Webster Fred, DorchesterSt	f	4	11
Webster John	"	f	4	11
Webster Thomas	"	f	5	12
Weir David, Crumlin	t	2	3
Weir John	"	f	2	3
Weir J C	"	f	1	4
Weir J H	"	f	2	8
Weir J H	"	f	1	4
Weir Mrs Crumlin	f	1	8
Weir W B	"	f	1	5
Weir W J	"	f	1	3
Weldon Joseph, Derwent	f	6	24
Weldon J H Belmont	t	6	24
Weldon T H, London	f	A	17
Whaley Lyman Avon	f	6	2
Whitcraft Jacob, Crampton	f	5	1
White Isaac, Harrietsville	f	5	12
White Wm Belmont	f	6	24
Wilkinson George, Evelyn	f	2	13
Wilkinson John, Nilestown	t	3	1
Willer Hugh, Dorchester S	f	B	20
Williams George	"	f	4	9
Williams Wm	"	f	4	9
Williamson J L	"	t	4	10
Willsie G W Belmont	f	6	22
Willsie Henry Avon	f	6	3
Willsie H Miss, Belmont	f	6	24
Willsie M E	"	f	6	24
Willsie M Miss	"	f	6	24
Wilson David Crumlin	f	1	7
Wilson James, Dorchester S	f	4	10
Wilson James	"	f	4	9
Wilson John	"	f	4	11
Wilson Joseph	"	f	B	24
Wilson Joseph	"	f	4	9
Wilson Mrs Crumlin	f	1	7
Wilson Samuel, Dorchestet S	f	2	13
Wilson Wm	"	f	4	11
Wilson W E	"	f	4	10
Wilson W T	"	f	3	3
Winegarden Tim, Belmont	t	6	24
Wood Daniel Crumlin	t	1	3
Wood James	"	t	1	3
Wood Joseph	"	f	2	10
Woods Samuel	"	f	1	10
Worth Mrs, Dorchester Sta	f	4	9
Wright James, Ingersoll	f	4	2
Wright John, Crampton	t	4	2
Wright Samuel Putnam	t	A	2
York Augustus, Gladstone	f	6	19
York Burtlin Belmont	f	6	12
York Burtlin	"	f	4	24
York Dennis, Harrietsville	f	5	12
York Frederick	"	f	6	15
York Hiram Gladstone	f	6	20
York H W, Harrietsville	f	5	10
York Stephen, Aylmer West	f	5	10
York Wm, Harrietsville	f	6	15
York W S	"	f	5	17
Young Abram sr, DorchesterSf	3	9
Young Warren	"	t	3	8

DYMENT-BAKER LUMBER CO., PLANING MILLS, 271 to 285 BATHURST STREET, LONDON, Sash Doors, Blinds, Flooring Siding Etc

ASK FOR RICE'S PURE SALT. BEST FOR DAIRY & FARM USE

As presented by the attractive plans of THE MUTUAL RESERVE FUND LIFE

EKFRID TOWNSHIP.

The address given after each name is the post office address.

ABBREVIATIONS:—f. Freeholder. ; t. Tenant ; rn. Range North ; rs. Range South ; g. Gore.

	POST OFFICE	CON.	LOT
Adams John	Adolphe	f rs4	10
Affleck Wm	Appin	f 1	12
Ainsley Catharine,	Mayfair	f rs4	9
Aldridge J H,	Middlemiss	t rs6	1
Alexander Agnes,	Melbourne	f rs3	1
Alexander Robert	"	f rs3	1
Allan George,	Strathburn	f rs4	24
Allan John	"	f rs4	24
Alward Wm	Appin	frn2	8
Amos John	Middlemiss	f rs6	1
Andrews Garrick,	Mayfair	f rs3	9
Annett Noah,	Middlemiss	f rs5	4
Ardies T A	Mayfair	f rs1	8
Ash Emanuel	Appin	f 5	14
Bancroft David,	Middlemiss	f rs1	1
Bateman Samuel,	Melbourne	trn1	1
Batton Alex,	Middlemiss	f rs7	1
Batton James	"	t rs6	1
Baugh Wm	Appin	t 1	12
Beach Lewis,	Middlemiss	f rs6	1
Beach Nathan	"	f rs6	1
Beattie W A	Longwood	f 1	1
Beaumont Robt,	Melbourne	f rs1	1
Beckton Thomas	Glencoe	frn2	24
Bedford James,	Middlemiss	f rs6	1
Bennett G M,	Melbourne	trn1	1
Berdan David,	Strathburn	f rs3	18
Black Alexander,	Appin	f 5	12
Black Archibald	"	f 1	12
Black A D,	Adolphe	f rs2	11
Black Donald,	Appin	f 2	15
Black Dougald	"	f 2	16
Black Dougald	"	f 3	7
Black George	"	f 5	11
Black Mary,	Adolphe	f rs2	11
Blue Sarah,	Glencoe	f rs1	17
Booker Isaac,	Mayfair	t rn2	7
Booker John	"	t rn2	7
Boyd Wm,	Appin	f 1	12
Bradley J H,	Longwood	f 3	1
Brooks Ashbury,	Appin	f 3	7
Brooks Benjamin	"	f 3	7
Brooks Gomaliah	"	f 2	5
Brooks John	Appin	f 2	5
Brown M R	"	f 2	13
Burdon Arthur,	Middlemiss	f rs5	1
Burdon Louisa	"	f rs5	1
Burnell John,	Appin	f 4	8
Burnett David	"	f 2	13
Burnett George,	Melbourne	f rn1	1
Burriss J A,	Appin	f 2	8
Butler C W	"	t 2	16
Butler John	"	t 3	16
Butler J F	"	t 1	16
Butler Wm	"	t 1	16
Butler W H	"	t 2	16
Butterwich Geo,	Middlemiss	f rs4	5
Campbell Angus,	Appin	f 1	13
Campbell A D,	Mayfair	f rs1	7
Campbell C J	"	f rn1	9
Campbell Donald,	Adolphe	f rs3	14
Campbell Duncan,	Glencoe	f 5	19
Campbell Dun,	Middlemiss	f rs3	2
Campbell D A,	Mayfair	f rs2	16
Campbell D S,	Appin	f rn2	10
Campbell Eliza,	Middlemiss	f rs6	1
Campbell G B,	Appin	f rn2	14
Campbell James	"	f 1	12
Campbell John,	Glencoe	f 5	16
Campbell John,	Middlemiss	f rs6	1
Campbell J C,	Melbourne	f rn2	3
Campbell J D	"	f rs3	1
Campbell J E,	Mayfair	f rs1	7
Campbell J R,	Middlemiss	f rs3	2
Campbell Malcolm	"	f rs4	6
Campbell Marwood,	Mayfair	f rn1	9
Campbell R B,	Middlemiss	t rs6	1
Campbell R H	"	f rs7	3
Campbell Wm,	Detroit	f 2	15
Carman Isaac,	Osman	f 5	3
Carrol John,	Middlemiss	f rs7	1
Carruthers	Christopher Appin	f 5	16
Carruthers Robert	"	f 5	19
Carruthers Wm	"	f 5	19
Carter Amos,	Melbourne	f rn1	1
Cass Joel,	Longwood	t 4	3

DYMENT-BAKER LUMBER CO. Lumber Yards, Planing Mill, Box Factory and Wood Carving. 271 Bathurst Street, London

ASK FOR RICE'S PURE SALT. BEST FOR TABLE USE

MUTUAL RESERVE FUND LIFE ASSOCIATION Assessment System Mutual Principle

POST OFFICE	CON.	LOT
Chisholm H B, Appin	f	4 6
Chisholm Walter "	f	3 6
Chisholm Wm "	f	4 6
Clark Adam, Melbourne	f	rs2 1
Clark J C "	f	rn1 1
Clark Thomas, Appin	f	5 15
Clark W A, Melbourne	f	rs2 1
Coad George, Strathburn	f	rs3 21
Coad Richard "	f	rs2 22
Cobban James, Middlemiss	t	rs6 2
Congdon John, Appin	f	1 9
Congdon J E "	t	2 7
Congdon Richard, Adolphe	f	rs3 13
Cooper James, Melbourne	f	rn1 1
Cooper John "	f	rn1 1
Corbett David, Appin	f	4 10
Corneil C G, Melbourne	f	G 18
Corneil J B Middlemiss	f	rs4 4
Corniel Letitia, Adolphe	f	rn1 12
Corneil J M, Melbourne	f	rn1 3
Corneil J P, Appin	f	4 13
Corneil P P Adolphe	f	rn1 12
Coulter Ralph, Melbourne	t	2 4
Coulter Thomas "	t	2 4
Coulthard D A, Strathburn	f	rn1 24
Coulthard R J "	f	rs2 22
Covey Charles, Appin	f	1 15
Cowan David Mayfair	f	rs1 8
Cowan J C "	f	rs1 8
Crowsback John, Middlemiss	f	rs6 1
Currie G H, Neepawa	f	1 23
Currie Randolph, Glencoe	f	1 23
Davidson A D, St Pauls Stat	f	3 17
Davidson Wm "	f	3 17
Davis Howard, Osman	f	5 4
Dean Matthew, Strathburn	f	1 24
Dean Michael, Glencoe	f	1 24
Decow Daniel, Middlemiss	f	rs6 3
Devlin G W, Appin	f	1 12
Devlin John "	f	3 17
Devlin Lewis "	f	3 17
Devlin W J "	f	1 13
Dillon John, Longwood	f	1 2
Dillon Thomas "	f	1 2
Dinsmore Samuel, Appin	f	1 12
Doan Wesley "	t	4 10
Dobie Christopher Strathburn	f	rs4 23
Dobie David sr "	f	rs4 22
Dobie Donald, Glencoe	f	rs4 23
Dobie George "	t	2 24
Dobie J A, Strathburn	f	rs3 24
Dodds Margaret Middlemiss	f	rs6 2
Donnelly Norah, Appin	f	1 18
Douglas Alex, Melbourne	f	rn1 4
Down Wm Appin	f	5 9
Duncanson Arch, Strathburn	f	rs1 21
Duncanson Gilbert "	f	rs1 22
Dundon John, Mayfair	f	rn1 8
Dunn John Middlemiss	t	rs6 1
Earhart Robert, Mayfair	f	rn2 8
Early Franklin, Middlemiss	f	rs6 2
Eaton Eliza Adolphe	f	rs1 12
Eaton F J "	f	rs1 12
Eaton R P "	f	rs1 12
Ebbitts John Longwood	f	3 3
Ebbitts Wm "	f	3 3
Eddie Alexander, Appin	f	1 15
Eddie D F, Glencoe	f	3 19
Eddie D J "	f	2 19
Eddie G S "	f	2 18
Eddie Hugh, Appin	f	4 14
Eddie John, Glencoe	f	2 19
Eddie J A "	f	3 24
Eddie J W "	f	3 19
Eddie Robert "	f	4 20
Elliott G C Mayfair	f	rn1 11
Elmore Charles, Strathburn	t	rs4 23
Elmore Edward "	t	rs4 23
Elmore John "	t	rs4 23
Elmore Wm "	t	rs4 23
English John, Appin	f	1 12
English W A "	f	1 12
Essey James "	t	4 7
Essey Thomas "	f	4 7
Fallick Wm, Middlemiss	t	rs6 1
Farroll Alexander, Appin	f	1 9
Farroll Wm "	f	1 9
Farrow Joseph "	f	1 12
Faulds J V, Wardsville	f	5 8
Ferguson Peter Appin	f	3 9
Ferguson Robert Strathburn	f	rs1 24
Fleming Andrew "	t	rn1 23
Fletcher Alex, Melbourne	f	rn1 2
Fletcher D C Mayfair	f	rs4 8
Fletcher J B Appin	f	4 12
Fletcher J C, Middlemiss	f	rs3 7
Fletcher Mary, Melbourne	f	rs1 1
Forsyth David, Middlemiss	f	rs6 1
Foster James, Thamesford	f	4 3
Foster Wm Osman	f	5 4
Fowler Alonzo, Longwood	f	3 3
Fryer A J, Laurence Station	f	rs6 1
Galagher John, Melbourne	f	rn2 2
Galagher John sr, Longwood	f	1 3
Galagher Michael "	f	1 4
Galbraith Jane, Appin	f	4 15

DYMENT-BAKER LUMBER CO. Wholesale and Retail Lumber, Lath, Shingles, Etc. 271 to 285 Bathurst Street, London

ASK FOR RICE'S PURE SALT. BEST FOR DAIRY & FARM USE

Insurance in Force over 330 Millions — Death Claims Paid over 98 Million
W. J. McMURTRY, Manager for Ontario, Freehold Loan Building, Toronto

	POST OFFICE	CON.	LOT
Galbraith Mary,	Glencoe	f rn1	18
Galbraith Neil	"	f 1	13
Galbraith Sarah,	Appin	f 1	13
Galbreath A D	"	f 4	15
Galbreath G M	"	f 5	11
Galbreath J C	"	f 4	15
Galbreath Malcolm,	Adolphe	f rn1	13
Galbreath Malcolm	"	f rn2	14
Galbreath N A,	Appin	f 3	13
Gardiner J C,	Glencoe	f 1	21
Gates John,	Appin	t rn2	15
Gates Joseph	"	t rn2	15
Gates Wm	"	t rn2	15
Gentleman Jas,	Middlemiss	f rs4	3
Gentleman Mary	"	f rs4	7
Gettie Albert,	Mt Brydges	f 4	16
Gibbs Ellis	Appin	f 4	12
Goff John	Glencoe	f G	23
Goff R W	"	f G	21
Gough Curtis	Appin	f 5	13
Gow Wm	Walkers	f 5	18
Gowanlock George,	Mayfair	f rs3	8
Gowanlock Jane	"	f rs3	8
Graham Daniel,	Glencoe	f 3	21
Graham David,	Melbourne	f rs2	7
Graham Duncan,	Glencoe	f rn2	22
Graham Duncan	"	f rs2	24
Graham Duncan	"	f 3	22
Graham Duncan,	Middlemiss	f rs4	1
Graham John,	Glencoe	f rn2	18
Graham John,	Middlemiss	f rs3	7
Graham John sr,	Glencoe	f rn2	22
Graham Neil	"	f rn2	22
Graham Thomas	Middlemiss	t rs6	1
Grant Marcus,	Adolphe	f rs3	15
Graves Hannah,	Strathburn	f rs1	24
Green Matthew,	Appin	f 3	9
Griffith G L,	Melbourne	f rs1	1
Griffith J B	"	t rs1	17
Griffith Mary J,	Strathroy	f rn2	1
Gullen Arthur,	Osman	f 3	9
Gullen Elizabeth	"	f 3	9
Haggerty Daniel,	Longwood	f 1	2
Hardy Annie	"	f 4	2
Hardy Josiah,	Osman	f 4	4
Hardy Robert,	Mayfair	f rs2	8
Hardy Thomas,	Melbourne	f rs2	8
Harris James,	Glencoe	f 1	16
Harrison Absolom	Middlemiss	f rs6	1
Harrison G M,	Glencoe	f 1	22
Harvey T J	"	f 3	20
Hawkins Frank	Appin	t 1	18
Hearns Edward,	Melbourne	t rs2	4
Hearns Thomas,	Melbourne	f rn1	1
Hearns Thomas jr	"	f rn1	1
Helm Edward,	Longwood	f 2	2
Helm Gustave	"	f 3	3
Helm John	"	f 3	3
Henderson Alexender,	Appin	t 2	13
Henry John,	Osman	f 5	3
Henry W R	Appin	f 5	14
Hickson L J,	Glen Oak	f 2	1
Hiscox James,	Middlemiss	t rs5	7
Hiscox John	"	t rs5	7
Hodgson George	Appin	f 2	9
Hodgson Thomas	"	f 2	9
Hodgson Wm	"	f 2	9
Hogg George	Glencoe	t G	18
Hogg John	"	t G	18
Holmes David,	Middlemiss	f rs6	1
Holmes John	"	f rs6	1
Holmes Wm	Appin	f 1	12
Horn John	Adolphe	f rs2	11
Howe Joseph	Osman	f 5	1
Hughes George	Appin	f 2	14
Hughes J A	"	t 1	12
Hughes Mary A	"	f 1	12
Hull D H	"	f 5	17
Hull J E	"	f 5	17
Hurley Charles	Glencoe	f rn1	24
Huston Albert	Detroit	f rn1	17
Huston George	Glencoe	f rn1	17
Huston R W	"	f rn1	17
Hyndman Donald,	Crinan	f rs2	17
Hyndman Donald,	Melbourne	f rn1	3
Hyndman Duncan,	Strathb'nf	rs3	16
Hyndman Gilbert,	Melbourne	f rs1	5
Hyttenrauch L J A,	Appin	t 1	12
Irish Mahlon,	Middlemiss	f rs6	1
Irwin T B	Appin	f 4	10
Jeffrey George	"	f 3	5
Jeffrey John jr	Longwood	f 2	5
Johnson Archibald,	Appin	f 5	2
Johnson Archibald	Melbourne	f rn1	2
Johnson Donald	"	f rs2	6
Johnson John	"	f rs3	8
Johnson Wm	Appin	f 3	14
Jones Thomas	Mayfair	f rn1	8
Jones W A	"	f rn1	8
Kellestine John	Longwood	t 2	4
Kellestine Joseph	"	t 2	4
Kellestine Wm	"	f 3	1
Kellock Charles,	Middlemiss	t rs4	7
Kelly Charles	Longwood	f 3	2
Kelly C R	Glencoe	f G	24
Kelly Rhoda	"	f G	24

DYMENT-BAKER LUMBER CO. BOX FACTORY. 271 TO 285 BATHURST STREET, LONDON

ASK FOR RICE'S PURE SALT. BEST FOR TABLE USE

DYMENT-BAKER LUMBER CO., PLANING MILLS, 271 to 285 BATHURST STREET, LONDON, Sash, Doors, Blinds, Flooring, Siding, Etc

MUTUAL RESERVE FUND LIFE ASSOCIATION Assessment System Mutual Principle

	POST OFFICE	CON.	LOT			POST OFFICE	CON.	LOT	
Kershaw Charles,	Delaware	f	1	8	McAlpine Hugh	Glencoe	f	1	22
King Thomas	Appin	f	1	12	McAlpine Isabella,	Strathb'n	f rs2		17
Kirkwood Elizabeth,	Adolphe	f rs4		16	McAlpine James	Appin	f	G	16
Kirkwood Wm	"	t rs4		16	McAlpine James,	Glencoe	frn1		19
Kittlewell Darius	Osman	t	5	8	McAlpine John	"	frn1		19
Kittlewell George	"	f	5	5	McAlpine John	N R	frn1		15
Klemm George,	Longwood	f	3	4	McAlpine J A	Glencoe	f	2	20
Klemm Henry	Osman	f	4	3	McAlpine Malcolm	"	frn2		24
Klemm John	Longwood	f	3	4	McAlpine Mary	"	frn1		19
Klemm Philip	Osman	f	4	3	McAlpine Neil	Adolphe	f rs4		15
Kuns David	Glencoe	f	G	22	McAlpine Peter,	Glencoe	frn1		19
Laughton Charles	Appin	f	4	9	McArthur Agnes	Appin	f	1	16
Laughton D C	Osman	f	5	6	McArthur Catharine	"	f	1	17
Laughton George,	Longwood	f	4	1	McArthur David	"	f	4	11
Laughton Joseph	Osman	f	5	7	McArthur Duncan	"	f	1	17
Laughton J E	Appin	f	4	11	McArthur H B,	Middlemiss	f rs6		1
Laughton J S	Osman	f	5	5	McArthur James	"	f rs6		1
Laughton S B	"	f	5	2	McBean Alex,	Strathburn	frn1		20
Leavesly Edward,	Adolphe	t rs4		12	McBean A W	"	frn1		21
Lee Annie	"	f rs1		11	McBean George	"	f rs1		23
Leitch Donald	Glencoe	f	5	22	McBeth Talbot,	London	f rs6		1
Leitch Duncan	"	f	5	21	McCallum A D,	Adolphe	f rs1		14
Leitch George	Appin	f	3	13	McCallum Christopher	"	f rs2		15
Leitch Lachlan,	Glencoe	f	5	20	McCallum Donald	"	f rs1		16
Lethbridge George	"	f rs3		18	McCallum Don,	Middlemiss	f rs5		9
Lethbridge Jas,	Strathburn	f rs2		20	McCallum Duncan,	Adolphe	f rs2		13
Lethbridge J G	"	f rs2		18	McCallum Duncan,	Glencoe	f	3	24
Lindsay Ellen,	St Thomas	f rs4		4	McCallum D A	"	f	4	21
Lithbridge Thos,	Pt Stanley	f rs5		7	McCallum Edward	"	frn2		23
Little John	Glencoe	f	4	23	McCallum Freder,	Adolphe	f rs1		15
Lockwood James,	Melbourne	f rn1		42	McCallum John,	Glencoe	f	4	22
Lockwood J W	"	f rn1		6	McCallum J A	"	f	3	22
Lockwood Wallace	"	f rn2		4	McCallum Neil	Adolphe	f rs4		12
Lockwood W M	"	f rn1		6	McCallum Peter,	Glencoe	frn2		23
Lotan James,	Appin	f	3	15	McCallum W G,	Adolphe	f rs1		16
Lotan Joseph	"	f	4	9	McCallum Zachariah,	Glencoe	f	5	20
Lotan J B	"	f	3	14	McColl Alexander,	Strathburn	f rs1		19
Lotan Robert	"	f	3	15	McColl Ann	"	f rs1		18
Lotan Samuel	"	f	4	14	McColl D A	"	f rs1		18
Lucas Charles,	Middlemiss	f rs6		1	McColl John	"	f rs2		18
Lucas George	"	t rs6		1	McColl J D	Adolphe	f rs1		13
Lucas Wm	"	f rs6		3	McColl J S	Appin	frn1		13
McAdams Joseph,	Adolphe	f rs1		12	McColl S T,	Strathburn	f rs1		18
McAlpine Alexander	"	frn1		16	McCracken David,	Glencoe	f	3	23
McAlpine Alexander,	Glencoe	f	5	23	McCracken John	"	f	2	24
McAlpine Archibald	"	frn1		19	McCracken Nathan	"	f	2	22
McAlpine Archibald,	Strathb'n	f rs2		17	McCracken W R S	"	f	2	24
McAlpine Donald,	Adolphe	f rs1		15	McDermid Theo,	Longwood	f	2	5
McAlpine Donald,	Glencoe	t	G	20	McDonald Alexander,	Appin	f	2	16
McAlpine Duncan,	Adolphe	f rs1		15	McDonald Arch,	Adolphe	f rs3		13
McAlpine D J	Glencoe	f	4	23	McDonald Archibald,	Appin	f rn1		10
McAlpine Edward,	Appin	f	1	13	McDonald A C	Adolphe	f rs3		12
McAlpine Hugh,	Adolphe	frn1		16	McDonald A S	Appin	frn2		12

ASK FOR RICE'S PURE SALT. BEST for DAIRY & FARM USE

THE LARGEST NATURAL PREMIUM LIFE ASSOCIATION IN THE WORLD.
W. J. McMURTRY, Manager for Ontario. Freehold Loan Building, Toronto

POST OFFICE		CON.	LOT
McDonald David	Appin	frn2	12
McDonald Donald	"	frn1	11
McDonald J A	Adolphe	f rs3	12
McDonald J S	Appin	f 1	14
McDonald J V	"	f G	13
McDonald Margaret	"	frn1	10
McDonald Wm	"	frn2	13
McDougald Alex,	Melbourne	f rs2	5
McDougald Archibald	"	f rs2	4
McDougald A P	"	f rs2	5
McDougald Donald	"	f rs3	4
McDougald Elizabeth	"	f rs2	4
McDougald J A,	Middlemiss	f rs3	4
McEachern Arch,	Strathburn	f rs1	20
McEachern David,	Glencoe	f rn2	20
McEachern Donald	"	f rn2	23
McEachern Dun,	Strathburn	f rs2	20
McEachern Hector,	Appin	f 3	15
McEachern John	"	f 4	16
McEachern J L,	Glencoe	t rn2	23
McEwen J A,	Melbourne	f rn1	1
McFarlane Donald	Appin	f 4	17
McFarlane D H,	Glencoe	f 4	19
McFarlane Hector	"	f 4	18
McFarlane Isabel,	Middlemiss	f rs6	1
McFarlane Jennett	"	f rs6	1
McFarlane Malc,	Melbourne	f rn1	4
McFarlane Neil	Appin	f 4	17
McFee C M	"	f 2	12
McFee J W	"	f 2	13
McGill George	"	f 2	11
McGill Hamilton	"	f 3	12
McGregor Absolom	"	f 1	12
McGregor Duncan	Glencoe	f 5	24
McGugan Angus	"	f 2	20
McGugan Archib'd,	Adolphe	f rs2	12
McGugan Archibald,	Glencoe	f 2	20
McGugan Euphemia	"	f 2	20
McGugan Hugh	"	f 2	20
McGugan John,	Melbourne	f rs4	2
McGugan Malc,	Middlemiss	f rs3	3
McIntyre Dugald,	Strathburn	f rs2	24
McIntyre D W,	Glencoe	f 2	24
McIntyre James,	Appin	f 2	10
McIntyre Jane,	Glencoe	f 4	24
McIntyre J C	"	f 4	23
McIntyre Peter	Appin	f 5	13
McIntyre Wm	N R	f 2	9
McKay John,	Longwood	f 2	1
McKee D J	"	f 2	2
McKee James	"	f 4	1
McKellar Alexander	Glencoe	f rn2	21
McKellar Alex,	Middlemiss	f rs5	10
McKellar Archibald,	Glencoe	f G	20
McKellar A D	"	f 3	21
McKellar Duncan	"	t 4	24
McKellar Duncan,	Osman	f 5	3
McKellar J A	Glencoe	f 2	21
McKellar J D	"	f 3	20
McKenzie A R,	Strathburn	f rs2	21
McKenzie D C	"	f rn1	22
McKenzie Kenneth	Glencoe	f rn1	24
McLachlan Alexander	"	f 5	23
McLachlan Allan,	Melbourne	f rs2	2
McLachlan Donald,	Mayfair	f rs4	10
McLachlan Flora,	Glencoe	f 4	22
McLachlan Isaac,	Middlemiss	t rs5	1
McLean Alexander,	Mayfair	f rn1	7
McLean Allan,	Glencoe	f 2	21
McLean Allan,	Melbourne	f rn1	5
McLean Donald	Mayfair	f rs4	5
McLean Duncan	"	f rs3	10
McLean D A	"	f rs1	6
McLean D C	Melbourne	f rs2	2
McLean D J	Mayfair	f rs2	9
McLean D K,	Strathburn	f rs2	21
McLean Gilbert	Mayfair	f rs1	6
McLean Hugh	Appin	f 2	14
McLean John	Adolphe	f rs3	15
McLean J T	Mayfair	f rs1	9
McLean J F	"	f rs2	9
McLean Malcolm	Melbourne	f rs2	3
McLean Mary	Adolphe	f rs3	14
McLean Mary,	Mayfair	f rs2	9
McLean Samuel,	Adolphe	f rs2	12
McLellan Alexander,	Glencoe	f 5	23
McLellan Archibald	"	f 5	23
McLellan Henry,	Mayfair	f rs4	8
McLellan John	"	f rs4	8
McLellan Nath,	Middlemiss	t rs6	1
McMaster Alexander,	Appin	f 3	10
McMaster Angus	"	f 3	11
McMaster James	"	f 2	11
McMaster John	"	f 3	11
McMillan Donald,	Glencoe	f 1	20
McMillan Malcolm	"	f 1	20
McMurphy John,	Appin	f 3	13
McNab Andrew,	Adolphe	t rn1	15
McNab Donald,	Strathburn	f rs1	15
McNab John	"	f rs1	15
McNab Peter,	Mayfair	f rs3	9
McNab Peter,	Middlemiss	f rs6	1
McNeil Daniel,	Mayfair	t rs2	8
McNeil Francis	"	t rs2	8
McNeil John,	Melbourne	t rs1	1
McNeil John	"	f rn2	5

DYMENT-BAKER LUMBER CO.
Lumber Yards, Planing Mill, Box Factory and Wood Carving.
271 Bathurst Street, London

ASK FOR RICE'S PURE SALT. BEST FOR TABLE USE

MUTUAL RESERVE FUND LIFE ASSOCIATION Assessment System Mutual Principle

	POST OFFICE	CON.	LOT
McNeil Malcolm, Melbourne	t	rs1	1
McNulty Wm "	f	1	3
McPhillips Patrick, London	f	1	4
McRae Alexander, Glencoe	f	1	23
McRae Annie "	f	1	22
McRae Christina, Strathburn	f	rs1	24
McRae Christopher "	f	rs1	23
McRae Donald, Glencoe	f	1	23
McRae Donald "	f	rn1	24
McRae Donald "	f	1	22
McRae Duncan, Melbourne	t	rn1	1
McRae D A, Appin	f	2	17
McRae D H, Strathburn	f	rs1	24
McRae D K "	f	rs3	23
McRae D K "	f	rs3	22
McRae John, Glencoe	f	1	21
McRae Mary, Melbourne	f	rn1	1
McRae Philip, Strathburn	f	rs2	23
McRae P B, Glencoe	f	1	20
McRoberts Cham, Bryanston	f	1	12
McTaggart Angus, Appin	f	rn2	11
McTaggart Angus, Mayfair	f	rn1	10
McTaggart Donald, Appin	f	1	12
McTaggart Donald, Mayfair	f	rs	22
McTaggart Hugh, Appin	f	2	18
McTaggart John "	f	rn1	12
McTaggart Lachlan "	f	rn2	13
McTaggart Peter "	f	2	17
McTaggart Wm, Mayfair	f	rn2	10
McVicar Archibald, Glencoe	f	5	22
McVicar David "	f	5	22
Mairn John, Adolphe	f	rs4	11
Mark James, Middlemiss	f	rs6	1
Marriott Albert, Appin	f	1	12
Marriott Annie "	f	1	12
Marriott Frederick "	t	1	13
Martin Alexander "	f	2	16
Mather Wm, Melbourne	f	rs2	7
Mawhiney John, Glencoe	f	4	18
Mawhiney Joseph "	f	3	23
Mawhiney L N "	f	4	19
Mawhiney Thomas "	t	4	18
Mawhiney W J "	f	3	18
May Wm, Appin	f	2	13
Miles E J "	f	1	7
Miles Harry "	t	1	7
Miller Joseph, Mayfair	f	rs1	10
Milloy James, Strathburn	f	rn1	19
Mills George, Longwood	t	4	2
Mills W D, Appin	f	4	6
Mitchell Joseph "	f	1	12
Morrison Eliza, Middlemiss	f	rs6	1
Morrison Matthew, Appin	f	2	13
Mullins Henry, Middlemiss	f	rs5	9
Mullins Henry jr "	f	rs4	9
Mullins John, Appin	f	1	13
Munroe Peter, Walkers	f	5	17
Munson R S, Glencoe	f	4	17
Murray Donald, Appin	f	3	10
Murray Dugald, Middlemiss	f	rs5	8
Murray George, Appin	f	3	8
Murray James, Adolphe	f	rs2	14
Murray John "	f	rs2	14
Murray John, Appin	f	3	8
Murray Peter, Glencoe	f	rn1	18
Nellis Willoughby, Melbourne	f	rs1	1
Neve Charles, Longwood	f	1	4
Nevils Wm Appin	f	2	7
Newbigging Cath, Adolphe	f	rs2	12
Nicholls Wm, Appin	f	4	5
Nicholls Wm "	f	5	8
Nichols James, Glencoe	f	2	12
Nisbett Adam, Middlemiss	f	rs6	1
Olde Wm Appin	f	2	16
Oliver Daniel, Melbourne	t	rn2	2
Owens Henry, Strathroy	f	4	8
Owens Wm Appin	t	4	8
Patterson Archibald "	f	1	10
Patterson Dougald "	f	1	11
Patterson Malcolm "	f	1	10
Patterson Thomas, Longwood	f	5	1
Payne George, Appin	f	2	6
Pegg George, Middlemiss	f	rs6	1
Petit Abram, Appin	t	4	4
Pettit Richard, Glen Willow	f	5	12
Philps Albert, Longwood	f	rn2	1
Philps James "	f	rn2	1
Philps Walter, Melbourne	t	rs1	1
Pierce Robert, Glen Oak	f	3	2
Pierce Wm Appin	f	4	6
Pole F J "	f	1	17
Pole James London	f	1	18
Pool Christopher, Strathburn	f	rs4	19
Pool T S, Melbourne	t	rs2	5
Pool W G Strathburn	f	rs4	18
Poole James, Glencoe	f	rs3	18
Quick Mary "	f	1	19
Quick W R "	f	1	19
Rae Jacob Longwood	f	1	1
Ramey Casper "	f	3	2
Ramey David Osman	f	4	4
Ramey James, Glen Oak	f	3	1
Ramey John, Longwood	f	5	2
Ramey Joseph, Glen Oak	t	3	1
Ramey Samuel, Longwood	f	5	2
Ramey Thomas Glen Oak	t	3	1

DYMENT-BAKER LUMBER CO. Wholesale and Retail Lumber, Lath, Shingles, Etc. 271 to 285 Bathurst Street, London

ASK FOR RICE'S PURE SALT. BEST FOR DAIRY & FARM USE

ALL DEATH CLAIMS IN DOMINION PAID BY CHECK on Montreal or Toronto

	POST OFFICE		CON.	LOT
Ramey T W	Appin	f	4	5
Ramey Wm	Glen Oak	t	3	1
Ramsay Hamilton	Appin	f	4	13
Rankin Archibald,	Detroit	f	rs5	2
Rankin Hugh	Appin	f	1	13
Rankin H D	"	f	3	9
Reath James	"	t	2	15
Redman Edward,	Strathburn	rn	1	23
RichardsEdmund	Melbourne	f rn	1	1
Richards George	"	f rn	2	1
Richards George	"	f	rs5	2
Richards W C.	Middlemiss	f	rs6	1
Richards W J	"	f	rs6	1
Richmond John,	Appin	t	1	12
Robb D W	Melbourne	f rn	1	1
Roemmele Adam,	Appin	f	3	3
Roemmele Henry jr	"	f	3	5
Roemmele Henry sr	"	f	3	4
Root John	"	t	2	8
Rosser James	"	f	1	12
Saxton George,	Mayfair	f rn	1	7
Scates George,	Appin	f rn	2	11
Scott Joseph,	Melbourne	f	rs2	1
Scott J A	Middlemiss	f	rs4	1
Searle J P	Strathburn	f	rs3	20
Showers James,	Middlemiss	f	rs6	1
Siddall Wm	Glencoe	frn	2	24
Simpson John	Appin	f	1	12
Sinclair Donald,	Toronto	frn	1	1
Sinclair J A	Appin	f	1	13
Small D M,	Middlemiss	f	rs6	1
Smith G C	Adolphe	f	rs1	11
Smith P C	"	f	rs1	12
Smith Thomas,	Strathburn	f	rs1	19
Souter David	Appin	t	1	9
Souter James	"	f	2	7
Spoonenburg G,	Melbourne	f	rs1	1
Squire E W	Glencoe	f	rs2	19
Squire George	"	f	1	18
Squire Henry	"	f	rs3	20
Squire John	"	frn	2	19
Squire J R	"	f	rs2	19
Squire Samuel	"	f	rs2	19
Squire Wm	"	f	1	18
Steinhoff Jacob,	Strathburn	frn	1	24
Steinson Wm,	Middlemiss	f	rs6	1
Stevenson Allan,	Melbourne	frn	1	5
Stevenson George	"	frn	2	5
Stevenson Isaac,	Longwood	f	1	1
Stevenson James,	Melbourne	f	rs1	4
Stevenson Wm	"	f	rs1	5
Stevenson W T,	Glen Oak	f	rs6	1
Stewart Charles,	Middlemiss	t	rs4	4
Stewart Peter	Middlemiss	t	rs4	4
Storing Adam	Appin	f	5	10
Storing Nelson	"	f	5	10
Stout Donald	Glencoe	f	3	20
Strachan Charles,	Appin	f	1	7
Strachan Thomas,	Glencoe	frn	2	22
Stringer W H	Appin	f	5	12
Strothers James,	Rochester	frn	1	1
Stuart Robert,	Melbourne	trn	1	1
Sutherland Charles,	Glencoe	trn	2	18
Sutherland ChristinaE	"	t	1	19
Sutherland Maggie B	"	t	1	19
Sutherland Wm	"	f	1	19
Sutherland W R,	Strathburn	frn	1	21
Sutton D J	Longwood	f	2	4
Sutton Thomas	Appin	f	2	4
Switzer Benjamin,	Mayfair	f	rs1	9
Switzer Catharine	"	f	rs1	9
Switzer Wm	"	f	rs1	10
Tait James,	Strathburn	f	rs4	21
Tait Wm	"	f	rs3	21
Tanner George,	Appin	f	1	12
Tanner George	"	frn	2	7
Tanner Joseph	"	frn	2	7
Tanner Llewellyn	"	t	2	12
Tanner Wm	Mayfair	f	rs1	7
Taylor Duncan	Glencoe	frn	1	23
Taylor W D	Appin	f	4	10
Thomas David	London	f	2	8
Thomas R B	Appin	f	1	13
Thomson Duncan	"	f	rn	14
Thomson George	"	f	3	13
Thomson John	Glencoe	f	rn	24
Thomson Mary	Appin	f	rn	14
Toon James	Glencoe	f	2	23
Toon Joseph	"	f	2	23
Toon Matthew	"	f	2	23
Towers Benjamin	"	f	4	20
Towers Charles,	Glen Willow	f	5	9
Towers Charles jr	Appin	f	5	14
Towers Thomas	"	f	5	13
Trestain John,	Strathburn	f	rs1	24
Trestain J E	"	f	rs3	22
Trowhill Richard,	Melbourne	f	rs1	1
Tuffin George	Mayfair	f	rs5	8
Tuffin Samuel	"	f	rs3	9
Tupholm George,	London	f	rs4	12
Twiss R C	Glencoe	f	rn	19
Udy Wm	Middlemiss	f	rs6	1
Urquhart Nathaniel	"	f	rs5	4
Vary D W	Strathroy	f	rs4	14
Wade Ashley,	Glen Oak	f	4	4
Warren Albert	Eastwood	f	2	3

DYMENT-BAKER LUMBER CO., BOX FACTORY, 271 TO 285 BATHURST STREET, LONDON

ASK FOR RICE'S PURE SALT. BEST FOR TABLE USE

LIFE INSURANCE AGENTS can better their position by working the Assessment System.

	POST OFFICE	CON.	LOT
Warren Edwin,	Longwood	f	2 3
Warren Henry	"	f	2 2
Watson George,	Middlemiss	f	rs6 1
Webb John	"	f	rs4 1
Webber John,	Longwood	f	5 1
Webber Wm	"	f	5 1
Webster Robert	Appin	f	1 15
Wellman James,	Melbourne	f	rn2 1
Whitlock John	Wardsville	f	rn1 24
Wilkinson E E	Melbourne	t	rs1 3
Wilkinson Robert	"	t	rs1 3
Willey A J	Adolphe	t	rs4 13
Willey Bray	Strathburn	f	rs1 21
Willey D J	Adolphe	f	rs4 13
Willimott C K	Appin	t	1 12
Willimott Wm	London	f	1 12
Windell Wm	Appin	f	4 7
Woods George	"	f	3 5
Woolcock Thomas,	Osman	f	5 4
Wrightman Harvey	Middlem'sf		rs6 1
Wrinn J J	Adolphe	f	rs1 12
Yates Thomas	Glencoe	f	5 21
Young C H	Appin	f	rn2 16
Young Jacob	Emerson	f	rn2 15
Young T H	Appin	f	rn2 9

LOBO TOWNSHIP.

The address given after each name is the post office address.

ABBREVIATIONS:—f. Freeholder. ; t. Tenant ; g. Gore.

	POST OFFICE	CON.	LOT
Aches Byron,	Poplar Hill	f	11 4
Aches Joseph	"	f	11 4
Acres H W	Delaware	f	1 4
Aitkins Joseph,	Poplar Hill	f	10 1
Alder John	Ferguson	f	4 13
Alder Thomas	"	f	4 13
Alway Elizabeth	Komoka	f	5 2
Alway G C	Ferguson	f	2 13
Alway Reuben	Komoka	f	3 9
Alway R E	Ferguson	f	2 13
Anderson Hugh	Fernhill	t	13 1
Armstrong Thomas,	Duncrieff	f	11 22
Arrand Robert	Ferguson	f	4 g16
Arthur Wm	Delaware	f	1 4
Attwood A C	Vanneck	f	9 20
Avery George	Duncrief	t	10 20
Barber Albert	Komoka	f	2 3
Barber Isabel	"	f	1 3
Barber John	"	t	2 3
Barber Wm	"	f	2 2
Barclay Alvin	Poplar Hill	t	8 5
Barclay Annie	Strathroy	f	12 8
Barclay Arthur,	Duncrief	f	10 17
Barclay E R,	Poplar Hill	f	8 5
Barclay G E	"	f	9 4
Barfett Charles,	Amiens	f	11 1
Barnes James,	Poplar Hill	f	8 5
Barnes Robert	"	t	8 5
Barr Hugh,	Fernhill	f	13 12
Barr Kate	"	f	13 11
Barr Mary	Fernhill	f	13 11
Battie Ann,	Vanneck	f	6 18
Bennett J L,	Ivan	f	12 12
Betts John,	Mount Brydges	f	2 4
Blair Charles,	Poplar Hill	f	7 6
Blanchard George,	Komoka	f	1 4
Blanchard John	"	f	1 3
Blanchard James,	London	f	1 4
Blosdale Frank,	Delaware	f	1 4
Boland W H,	Duncrief	t	10 22
Boston Robert,	London	f	4 15
Bowman George.	Lobo	f	4 10
Bowman James	"	f	4 10
Branton G M	"	f	4 10
Branton Wm	Sand Beach	f	2 10
Brayford Wm,	Komoka	f	3 6
Brettell Charles	Ilderton	f	10 22
Brettell George	"	f	10 22
Brettell Thomas	"	f	10 22
Briggs John	Duncrief	f	11 14
Briggs Wm	"	f	11 14
Brooks Thomas,	Lambeth	f	10 2
Brown A G,	Ivan	f	7 12
Brown D A	Lobo	f	4 12
Brown G R	Duncrief	t	12 18
Brown James,	Komoka	f	2 8
Brown James	"	f	5 5
Brown J D	Ivan	f	7 12
Brown Thomas,	Komoka	f	2 8
Brown Thomas,	London	f	12 18

DYMENT-BAKER LUMBER CO., PLANING MILLS, 271 to 285 BATHURST STREET, LONDON, Sash Doors, Blinds, Flooring, Siding, Etc

ASK FOR RICE'S PURE SALT. BEST FOR DAIRY & FARM USE

As presented by the attractive plans of THE MUTUAL RESERVE FUND LIFE

	POST OFFICE	CON.	LOT
Bycraft J E,	Coldstream	f	10 8
Calvert E C	Ilderton	t	10 20
Calvert R L	"	t	10 20
Cameron Alexander,	Ivan	f	10 14
Cameron A A	"	f	12 14
Cameron Colin,	Deso Soto	f	11 15
Cameron Donald,	London	f	10 11
Cameron Duncan	Ivan	f	11 14
Cameron Edgar	"	f	11 14
Cameron J C,	Coldstream	f	11 11
Cameron J D	Ivan	f	8 17
Cameron J J,	Ferguson	t	4 15
Campbell Alexander,	Duncrieff	9	17
Campbell Archibald	"	t	9 17
Campbell Archibald,	Komoka	f	2 8
Campbell D	Ivan	f	10 16
Campbell A J	Amiens	t	10 1
Campbell A J,	Komoka	f	2 8
Campbell A L,	Poplar Hill	f	5 3
Campbell A P	Ivan	f	7 13
Campbell Cath	Duncrief	f	9 17
Campbell Christina,	Toronto	f	8 5
Campbell Daniel,	Ivan	f	10 13
Campbell Donald,	Komoka	f	4 2
Campbell D A	Ivan	f	7 13
Campbell D A	"	f	10 14
Campbell D D,	Komoka	f	5 3
Campbell D H	Ivan	f	8 10
Campbell D J,	Duncrief	f	9 16
Campbell D L,	Komoka	f	5 3
Campbell D M,	Poplar Hill	f	5 3
Campbell D P	Lobo	f	5 10
Campbell D W,	Duncrief	f	9 16
Campbell Ezra,	Komoka	f	5 3
Campbell James,	Duncrief	f	9 16
Campbell James,	Poplar Hill	f	9 5
Campbell Jessie,	Komoka	f	2 8
Campbell John,	Duncrief	f	10 15
Campbell J A	"	f	9 17
Campbell J A	Ivan	f	7 13
Campbell J D	"	f	10 13
Campbell J F,	Duncrief	f	9 16
Campbell J H	"	f	9 16
Campbell J H,	Poplar Hill	f	9 5
Campbell J L	"	f	5 3
Campbell J S	Komoka	f	1 10
Campbell Malcolm	Amiens	f	10 1
Campbell N L	Komoka	f	5 3
Campbell Peter,	Duncrief	f	9 17
Campbell P A,	St Thomas	f	8 10
Campbell P B	Ivan	t	7 14
Campbell P T,	Amiens	f	10 1
Campbell Robert,	Duncrief	f	9 18

	POST OFFICE	CON.	LOT
Campbell R P	Ivan	f	7 14
Campbell Wm,	Duncrief	t	10 17
Campbell Wm,	Komoka	t	1 10
Carmichael A A	Ivan	f	7 12
Carmichael CM T,	Coldstream	f	9 10
Carmichael Duncan,	Lobo	f	5 13
Carmichael D L,	Ivan	f	8 11
Carmichael Isabella	"	f	7 11
Carmichael John,	Coldstream	f	9 10
Carmichael Margaret H	"	f	9 11
Caverhill A T,	Vanneck	f	7 18
Caverhill E T	Ivan	f	8 17
Caverhill T W	Vanneck	f	7 18
Caverhill W A,	Coldstream	f	7 8
Caverhill W A,	Vanneck	f	7 g19
Caverhill W H	"	f	7 19
Challoner J H,	Komoka	f	3 11
Chalmers Mary,	Forest	f	2 52
Chapman John,	Fernhill	f	13 3
Chapman Lyman	"	f	13 3
Chapman Wm	"	f	13 3
Charlton Albert,	Duncrief	f	10 17
Charlton Edward,	Ilderton	f	11 17
Charlton E W	Duncrief	f	11 21
Charlton George	"	f	11 20
Charlton Wm	"	f	11 21
Chelew John,	Fernhill	t	12 8
Chelew Martland	"	t	12 8
Chelew Wm	"	t	12 8
Clampitt George,	Ivan	f	13 14
Clampitt W H	"	f	13 14
Clare James	Ferguson	f	8 8
Clare Samuel,	Coldstream	f	8 8
Cleghorn Edward,	London	f	1 3
Clendening Wm,	Komoka	t	2 7
Cochrane Hugh,	Duncrief	f	10 19
Cochrane John	"	f	10 20
Cochrane Lettitia,	Komoka	f	2 28
Cochrane W G,	Duncrief	f	10 20
Coghlan Richard	Ferguson	t	4 15
Cohoe B L,	Jerseyville	f	4 11
Cohoe Elizabeth A,	London	f	4 11
Cohoe J J	N R	f	4 11
Colburg John,	Fernhill	f	13 8
Colvin Alexander,	Lobo	f	5 16
Colvin Wm	"	f	6 12
Comfort Jessie,	Komoka	f	1 10
Comfort Wallace,	Ferguson	f	1 12
Cooper Benjamin,	PoplarHill	t	10 7
Cowan D J	London	f	1 3
Crapp Thomas	Lobo	t	4 13
Craven George,	Komoka	f	3 1
Crawford Jennet	"	f	2 6

DYMENT-BAKER LUMBER CO. Lumber Yards, Planing Mill, Box Factory and Wood Carving. 271 Bathurst Street, London

ASK FOR RICE'S PURE SALT. BEST FOR TABLE USE

MUTUAL RESERVE FUND LIFE ASSOCIATION Assessment System Mutual Principle

POST OFFICE		CON.	LOT
Crawford John,	Fernhill	f	13 5
Crawford Peter	Ivan	f	7 11
Crombie David sr,	Komoka	t	2 K
Cross Andrew,	Eastwood	f	3 3
Cutler Amos,	Coldstream	f	10 10
Cutler C Mrs	London	f	9 8
Cutler Edwin,	Poplar Hill	f	10 3
Cutler Ellis	Coldstream	f	9 9
Cutler Hiram,	Poplar Hill	f	10 2
Cutler J O	"	f	10 2
Cutler W A,	Coldstream	t	9 9
Daniels Elias	Fernhill	t	12 7
Daniels John	"	f	12 10
Daniels M L	"	f	12 10
Daniels Thomas	"	f	13 10
Dark Adeline	Komoka	f	2 15
Dark Matthew	Lobo	f	5 12
Davis G B,	Poplar Hill	t	9 5
Deguire Octave,	Coldstream	f	8 8
Denton Wm	Lobo	f	6 10
Dewar Archibald	Nairn	f	13 12
Dewar Archibald jr	"	f	13 12
Dewar Donald	"	f	13 12
Dewar J D	Ivan	f	11 13
Dewar J M	Ailsa Craig	f	13 16
Dewar Peter	Nairn	f	13 10
Dewar P A	"	f	13 12
Dickie John	Lobo	f	5 10
Dixon John	Vanneck	f	8 19
Doan Alexander,	Komoka	t	1 9
Doan G A	"	f	1 9
Doan I C	"	f	1 9
Doan I H	"	f	2 10
Doan W A	"	f	2 10
Drought Wm,	Ailsa Craig	t	12 19
Duffield J C	London	f	1 3
Dunn Edward,	Komoka	f	2 1
Dunn Wm jr	"	f	2 1
Dunn Wm sr	"	f	2 1
Eddington W A	Lobo	t	4 5
Edwards A E	"	t	3 11
Edwards A F,	Ferguson	f	4 14
Edwards C C	Lobo	f	2 12
Edwards F J,	Komoka	f	2 10
Edwards G F	"	f	3 9
Edwards Henry	"	f	2 10
Edwards Jeremiah	"	f	3 10
Edwards J G W	"	f	2 10
Edwards R M,	Lobo	f	3 12
Edwards R W,	Wisbeach	f	3 11
Ferguson Andrew,	Ferguson	f	3 g15
Ferguson C H	"	f	3 g13
Ferguson Daniel,	Komoka	f	1 10
Ferguson Duncan,	Lobo	f	6 17
Ferguson Elizabeth,	Komoka	f	2 8
Ferguson James	"	f	1 10
Ferguson Jennie C	"	f	2 30
Ferguson John,	Ferguson	f	3 14
Ferguson Robert	"	f	3 14
Ferguson Robert,	Komoka	f	1 10
Finch W C	"	f	2 5
Fletcher Jane,	Poplar Hill	f	8 5
Fletcher Malcolm	"	f	7 5
Fletcher Neil,	Komoka	f	5 4
Fletcher Wm,	London	f	2 9
Fonger Alfred,	Ivan	t	8 10
Fonger E Mrs,	Komoka	f	2 G
Fonger John,	Ferguson	f	2 13
Forbes Duncan,	Vanneck	t	7 16
Forbes John,	Duncrief	f	9 15
Forbes J A	"	f	9 15
Fortner Henry,	Fernhill	f	12 7
Fortner Lewis,	Strathroy	f	12 6
Foster F C,	Komoka	f	2 5
Frank J B C	"	f	3 3
Frank R C	"	f	3 3
Frank W S	"	f	3 3
Fraser Archibald,	Vanneck	f	8 18
Fraser Donald	"	f	7 18
Fraser Henry,	Fernhill	f	11 3
Fraser Mary,	Vanneck	f	8 18
Freed Wm,	Lobo	t	3 12
Geddes Eliza,	Fredonia	f	2 24
Gee Walter,	Duncrief	t	11 19
Gibson Isaac	"	t	12 15
Gibson Jeremiah	"	t	11 16
Gibson J G	"	t	12 15
Gibson Richard	"	t	12 15
Gibson Thomas	"	f	11 15
Gibson Thomas	"	t	12 15
Gibson Wm	"	t	11 15
Gilbert David	"	f	10 17
Gillis Archibald,	Nairn	f	13 13
Gillis Catharine,	Duncrief	f	13 15
Gillis J N	"	f	13 15
Glass M J,	Poplar Hill	t	8 4
Goddard Job,	Duncrief	t	10 15
Graham Alexander,	Lobo	f	3 13
Graham Alexander	"	f	3 8
Graham A A,	Ivan	f	8 14
Graham A A,	Komoka	f	4 7
Graham A D,	Lobo	f	5 11
Graham A F,	Komoka	f	4 6
Graham A J,	Ivan	f	9 13
Graham A L	"	f	7 10
Graham Daniel,	Komoka	t	2 1

DYMENT-BAKER LUMBER CO. Wholesale and Retail Lumber, Lath, Shingles, Etc. 271 to 285 Bathurst Street, London

ASK FOR RICE'S PURE SALT. BEST FOR DAIRY & FARM USE

Insurance in Force over 330 Millions — Death Claims Paid over 28 Million
W. J. McMURTRY, Manager for Ontario, Freehold Loan Building, Toronto

	POST OFFICE	CON.	LOT
Graham Duncan	Komoka	f 4	5
Graham Duncan jr,	Ivan	f 9	13
Graham D A	"	f 8	13
Graham D A P	"	f 8	14
Graham D F,	Komoka	f 4	5
Graham D L,	Ivan	f 8	15
Graham D P	"	f 8	13
Graham D W,	Komoka	f 4	3
Graham George,	Ferguson	f 3	13
Graham John,	Komoka	f 2	4
Graham John,	Lobo	f 4	7
Graham Matthew,	Komoka	f 2	4
Graham Neil,	Lobo	f 5	11
Graham Norman,	Ivan	f 7	10
Graham N A	"	f 8	13
Graham P J	"	f 10	12
Graham P A	"	f 7	10
Graham P L,	Lobo	f 4	9
Granger Edward,	Duncrief	f 12	17
Grant Alexander	Lobo	f 4	14
Gray Alexander,	Coldstream	f 8	6
Gray Angus	Lobo	f 5	9
Gray Arch, Hawey	College	f 13	13
Gray David	Lobo	f 6	7
Gray D G	Coldstream	f 8	6
Gray Malcolm,	Komoka	f 4	5
Gray Malcolm,	Poplar Hill	f 8	7
Gray N I	"	f 8	7
Griffith George,	Duncrief	f 11	17
Griffith Nathan	"	f 11	17
Griffith Thomas	"	f 11	17
Hair Wm	Komoka	t 2	12
Hamacher Isaac,	Poplar Hill	t 8	5
Hambly Sarah A,	Komoka	f 2	11
Hambly Wm,	Poplar Hill	t 11	7
Harris B B	"	f 10	2
Harris Hiram	Fernhill	f 11	7
Harris J S	"	f 13	12
Harris Russell	Lobo	f 4	13
Harris Wm	"	f 4	13
Harris W E,	Poplar Hill	f 10	2
Harrison A G	Ferguson	f 2	12
Harrison Bremner,	Chatham	f 12	10
Harrison B J	Ferguson	f 2	12
Harrison B L	"	f 2	12
Harrison C M	"	f 2	g14
Harrison Francis,	Komoka	t 2	11
Harrison Franklin,	Ferguson	f 2	11
Harrison Godfrey	"	f 2	12
Harrison G H	"	f 2	11
Harrison James	"	f 2	11
Harrison J W	"	f 2	11
Harrison Thomas,	Komoka	t 1	12
Hartley George,	Mt Brydges	f 2	1
Hayes John	Duncrief	t 9	18
Hayes Thomas	"	f 9	18
Haywood Thomas,	Byran	f 1	9
Headley Wm	Duncrief	f 10	21
Henderson Charles	"	f 10	16
Henderson Edward,	Komoka	f 3	5
Henderson Hugh,	Duncrief	f 9	14
Hicks Harry	Komoka	t 3	2
Hicks Joseph	"	t 3	2
Hicks Joseph jr	"	t 3	2
Hillard Edmund,	Coldstream	t 9	8
Hillard Samuel	"	f 8	8
Hillis J T	Poplar Hill	t 10	2
Hobbs T S	London	f 1	3
Hodgins Samuel,	Fernhill	f 13	8
Hodgson Nathan	Lobo	f 6	13
Hodgson Thomas	"	f 4	13
Hodgson W J	"	f 6	13
Holland John	"	f 3	12
Hord Albert	Komoka	f 2	7
Hord E J	"	f 2	7
Hord James	Ilderton	f 10	10
Hord R F	Komoka	f 2	7
Hord Sarah J	"	f 2	7
Hume Christina,	Chicago	f 2	2
Hunt A L,	Poplar Hill	f 8	2
Hunt E L	"	f 8	1
Hunter Robert sr,	Fernhill	f 12	9
Hunter Wm sr	"	f 12	11
Irvine John	Lobo	f 5	12
Irvine Joshua	"	f 5	12
Janes J B	Komoka	f 1	3
Jary J R	Ferguson	t 3	14
Jary Mary A	"	f 3	14
Jenkins Benjamin,	Fernhill	f 13	8
Johnson Archibald,	Ivan	f 8	16
Johnson Colin	"	f 2	12
Johnson Donald	"	f 8	16
Johnson H D,	Strathroy	f 11	7
Johnson John	Lobo	f 5	9
Johnson Sarah	"	f 5	9
Johnson Thomas	"	f 5	8
Johnston Alexander,	Falkirk	f 13	20
Joyce David	Komoka	t 2	27
Jury A H	Ferguson	f 2	12
Jury Elizabeth,	Minneapolis	f 2	12
Keir James	Komoka	f 5	2
Keirstead W F	Lobo	f 2	13
Kennings Andrew,	Fernhill	t 12	6
Kennings George jr	"	t 12	6
Kenninga George sr	"	t 12	6
Ketchum Mary,	Poplar Hill	t 8	5

DYMENT-BAKER LUMBER CO., BOX FACTORY. 271 TO 285 BATHURST STREET, LONDON

ASK FOR RICE'S PURE SALT. BEST FOR TABLE USE

DYMENT-BAKER LUMBER CO., PLANING MILLS, 271 to 285 BATHURST STREET, LONDON, Sash, Doors, Blinds, Flooring, Siding, Etc

MUTUAL RESERVE FUND LIFE ASSOCIATION Assessment System Mutual Principle

POST OFFICE		CON.	LOT
Knight Jane,	Ferguson	f	3 14
Knight John,	Ilderton	t	10 21
Ladell F M,	Poplar Hill	f	8 2
Ladell W F	"	f	8 2
Lamont Duncan,	Coldstream	f	11 10
Lamont Ellen	"	f	11 10
Lamont Hector,	Komoka	f	5 3
Lamont Hugh	"	f	6 2
Lamont John	"	f	5 1
Lamont J C	"	f	4 1
Lamont Mary	"	f	2 29
Lawrence Samuel,	Vanneck	t	8 20
Laying Michael,	Ailsa Craig	f	13 25
Leng George,	Ivan	f	11 8
Leng Robert	"	f	11 13
Lewis Charles	Fernhill	t	13 8
Lince James,	Komoka	f	2 53
Lindsay Norman,	Ivan	t	8 12
Ling Edwin,	Ferguson	f	1 11
Livingston Arch,	Coldstream	t	9 8
Livingston Joseph	"	t	9 7
Lofthouse George,	Komoka	f	2 12
Luce C H	"	t	2 2
Luce David	"	f	2 2
Luce J D	"	f	2 2
Luce J H	"	t	2 2
Luce W S	"	t	2 2
Lumley Philip,	Fernhill	f	13 9
Lynn Henry,	Duncrief	f	11 16
McArthur Alexander,	Lobo	f	6 14
McArthur Angus,	Fernhill	f	12 3
McArthur Ann,	Poplar Hill	f	9 2
McArthur Catharine,	Komoka	f	5 4
McArthur Colin,	Lobo	f	6 14
McArthur Dougal,	Komoka	f	3 3
McArthur Dougal,	Lobo	f	6 14
McArthur Dougal	Poplar Hill	f	9 2
McArthur John,	Ivan	f	6 14
McArthur John,	Poplar Hill	f	9 2
McArthur J A,	Lobo	f	5 14
McArthur J H	"	f	5 14
McArthur Lachlan,	Fernhill	f	12 3
McArthur Lena,	Komoka	f	5 4
McArthur Maggie	"	f	5 4
McArthur Malc,	Coldstream	f	7 9
McArthur Mary,	Komoka	f	5 4
McArthur Wm,	Poplar Hill	f	9 2
McBain Alexander,	Ivan	f	6 12
McBain Annie,	Lobo	f	4 13
McBain Christy	"	f	4 13
McBain Dougal,	Komoka	f	5 2
McBain P L	"	f	5 2
McBean Duncan,	Vanneck	f	8 19

POST OFFICE		CON.	LOT
McBean Wm jr	Vanneck	f	8 19
McBean Wm sr	"	f	8 19
McCaffry James,	Komoka	t	2 4
McCall Duncan,	Lobo	f	6 16
McCallum Dougal	Duncrief	f	12 14
McCallum D F	"	f	12 13
McCallum John	"	f	12 13
McCallum Malcolm	"	f	12 13
McCallum W S	"	f	12 13
McClurg Arthur,	London	f	13 19
McClurg Edward,	Ivan	f	7 10
McClurg Henry,	Falkirk	f	11 16
McClurg J A	"	f	13 22
McClurg Wm	"	f	13 22
McColl Archibald,	Lobo	f	6 9
McColl Jennet	"	f	5 15
McColl John,	Ivan	f	13 14
McColl Peter,	Fernhill	f	12 10
McColl Thomas,	Poplar Hill	f	8 5
McColl Wm,	Lobo	f	6 9
McCollom R L,	Coldstream	f	6 8
McCollom Wilber	"	f	6 8
McDonald Ewen,	Komoka	f	1 3
McDonald Jessie,	St Thomas	f	2 4
McDonald Kenneth,	Komoka	f	1 3
McDougald James	"	f	1 6
McDougall Alexander	"	f	2 26
McDougall Allan,	Duncrief	f	13 17
McDougall Catharine	Komoka	f	4 4
McDougall D A,	Duncrief	f	13 17
McDougall D A,	Komoka	f	2 50
McDougall John,	Duncrief	f	13 17
McDougall Malcolm,	Komoka	f	4 4
McDougall Nancy,	Strathroy	f	3 F
McDougall Neil,	Duncrief	f	13 17
McDougall T J,	Komoka	f	2 4
McEwen Donald,	Falkirk	f	13 21
McEwen H D	"	f	13 22
McEwen H J	"	t	13 21
McEwan John,	Delaware	f	1 4
McEwan John	Nairn	f	13 14
McEwen J D	Falkirk	t	13 21
McEwen J J	Nairn	f	13 14
McEwen Peter	"	f	13 14
McFarland Duncan,	Ivan	f	12 11
McGillivray John,	Coldstream	t	9 6
McGugan Archibald,	Lobo	f	5 14
McGugan A B,	Poplar Hill	f	8 2
McGugan A C	Lobo	f	5 13
McGugan Duncan	Poplar H	f	9 1
McGugan Godfrey	"	f	8 2
McGugan John,	Fernhill	t	13 3
McGugan J A,	Poplar Hill	f	8 2

ASK FOR RICE'S PURE SALT. BEST for DAIRY & FARM USE

THE LARGEST NATURAL PREMIUM LIFE ASSOCIATION IN THE WORLD.
W. J. McMURTRY, Manager for Ontario. Freehold Loan Building, Toronto

	POST OFFICE	CON.	LOT
McIntosh John,	Vanneck	f	9 19
McIntosh Wm,	Duncrief	f	9 19
McIntosh Wm	Vanneck	f	9 19
McIntyre Alexander,	Komoka	f	3 5
McIntyre Annie	"	f	2 7
McIntyre Arch,	Poplar Hill	f	8 4
McIntyre A A	Lobo	f	5 13
McIntyre A F,	Komoka	f	7 5
McIntyre Donald	Lobo	f	2 9
McIntyre Donald,	Poplar Hill	f	6 4
McIntyre Duncan	"	f	6 5
McIntyre D N	Lobo	f	5 13
McIntyre Hector,	Ivan	f	8 12
McIntyre Hugh,	Lobo	f	3 10
McIntyre Hugh jr	"	f	4 9
McIntyre Jessie	"	f	3 13
McIntyre John,	Poplar Hill	t	8 4
McIntyre J A	"	f	7 5
McIntyre J C	Lobo	f	4 9
McIntyre M A,	Poplar Hill	f	7 5
McIntyre Nancy	Lobo	f	4 5
McIntyre Nichol,	Ferguson	f	4 14
McIntyre Peter	"	f	7 16
McIntyre Peter A,	Komoka	f	3 4
McIntyre P A	"	f	3 4
McIntyre P D	Ivan	f	8 12
McIntyre P M,	Poplar Hill	f	7 5
McIver Wm	Rodney	f	8 13
McIvor Hugh	Vanneck	f	5g17
McIvor W C	"	f	5g17
McKay Alexander,	Poplar H	f	8 4
McKay Ann S,	Coldstream	f	9 7
McKay A E,	Poplar Hill	f	9 4
McKay Francis	"	f	8 4
McKay John,	Fernhill	f	12 6
McKay Nathan	Poplar Hill	f	9 4
McKay U A	Fernhill	f	12 1
McKeichan James,	Duncrief	t	11 19
McKellar Alexander,	Lobo	f	6 11
McKellar A,	Penetanguishene	f	6 1
McKellar Archibald	Lobo	f	5 11
McKellar Donald,	Komoka	t	5 5
McKellar D A,	Poplar Hill	f	6 1
McKellar D P	Komoka	t	2 2
McKellar G W	"	f	2 10
McKellar John,	Poplar Hill	f	6 1
McKellar J A	Komoka	f	2 9
McKellar M A	"	f	2 18
McKellar Neil,	Poplar Hill	f	8 5
McKellar Peter,	Komoka	f	2 18
McKellar P G	Lobo	f	6 17
McKellar Sarah J	"	f	6 10
McKellar Wm,	London	f	2 20
McKinley Colin	Komoka	f	5 7
McKinlay Donald sr,	Lobo	f	7 8
McKinley John,	Komoka	f	5 7
McKinnon D R,	Poplar Hill	f	11 4
McKinnon Roderick	"	f	8 5
McLachlan A J	Komoka	f	5 7
McLachlin Betsy,	Hyde Park	Cf	13 3
McLachlan Donald	Komoka	f	5 7
McLachlan Flora	"	f	2 4
McLachlan John	Nairn	f	13 17
McLachlan J A	Komoka	f	5 7
McLary John,	London	f	3 6
McLean Arch,	Poplar Hill	f	7 1
McLean Daniel	"	f	7 1
McLean Duncan jr	"	f	7 1
McLean Duncan sr	"	f	7 1
McLean James	"	f	9 5
McLean John	"	f	7 1
McLean J H	"	t	9 5
McLean Robert	"	f	7 1
McLean Theophilus	Coldstr'm	f	8 9
McLellan Angus,	Strathroy	f	7 2
McLellan Augustine	Duncrief	f	12 15
McLellan A D,	Komoka	f	2 6
McLellan Donald,	Strathroy	f	7 2
McLellan Duncan,	Fernhill	f	13 7
McLellan D A,	Duncrief	f	12 15
McLellan Hugh,	Fernhill	f	13 7
McLellan John	Duncrief	f	12 16
McLellan J A	"	f	12 15
McMurphy Dougald,	Komoka	t	4 2
McMurphy Duncan	"	t	4 2
McMurphy Elizabeth	"	f	2 7
McMurphy John	"	t	2 12
McNair James,	Ivan	f	9 14
McNeil Alexander,	Lobo	f	5 15
McNeil Alexander,	Vanneck	f	6 17
McNeil C A,	Poplar Hill	f	8 5
McNeil John,	Vanneck	t	6 17
McNeil J B,	Poplar Hill	f	8 5
McNeil J W	"	f	8 5
McPherson John,	Fernhill	f	10 4
McPherson W A,	Poplar Hill	f	10 4
McTaggart Donald,	Strathroy	f	4 2
McTaggart John N R		f	3 4
McVicar Arthur,	Poplar Hill	f	8 5
McVicar John,	Lobo	f	6 8
McVicar John,	Poplar Hill	f	8 5
McVicar J A	"	f	8 6
McVicar Peter,	Coldstream	f	8 8
McVicar P J,	Poplar Hill	f	8 6
Marsh Cynthia,	Coldstream	f	9 7
Marsh Elihu	"	f	9 7

DYMENT-BAKER LUMBER CO. Lumber Yards, Planing Mill, Box Factory and Wood Carving. 271 Bathurst Street, London

ASK FOR RICE'S PURE SALT. BEST FOR TABLE USE

MUTUAL RESERVE FUND LIFE ASSOCIATION Assessment System Mutual Principle

	POST OFFICE	CON.	LO.
Marsh E J	Coldstream	t	9 7
Marsh Jacob	"	f	9 8
Marsh W J	"	f	9 7
Marshall Finley	London	f	13 19
Martin J G,	Ilderton	f	12 23
Martin T H,	Duncrief	f	12 23
Martin W E	Ilderton	f	12 21
Mathison David	Komoka	f	2 3
Mathison James	"	t	2 3
Matthews Thomas,	Fernhill	f	13 4
Miller David,	Duncrief	f	10 18
MitchellAlexand,	oldstream	f	11 8
Mitchell John,	Poplar Hill	f	7 6
Mitchell J H,	Ferguson	f	4 13
Mitchell Peter jr,	Coldstream	f	9 10
Mitchell Robert	"	f	10 11
Monger G H,	Lobo	f	4 13
Moore George	"	f	6 12
Moore Joseph	"	f	6 12
Moore Wm	Fernhill	f	12 4
Morris J K,	Hyde Park Cor	f	2 13
Morrison Alexander,	Komokat		2 7
Morrison A P	"	f	2 7
Morrison Neil	"	t	2 7
Muma Christian,	Coldstream	f	8 8
Muma John	"	f	8 8
Muma M K	"	f	11 9
Munce Samuel,	Duncrief	t	10 18
Murch George	Lobo	f	4 7
Murray James	Ferguson	t	2 12
Nagle J E	Poplar Hill	f	8 5
Nagle Lawrence,	Coldstream	f	9 7
Nash John	Komoka	f	2 10
Neff Ambrose,	Fernhill	t	12 5
Neff Emerson	"	f	12 7
Neff Samuel	Arkona	f	12 5
Nellis F L	Komoka	f	1 10
Newell Cyrus	Fernhill	f	13 5
Nichols Francis	Denfield	f	10 21
Norton Nathan	Lobo	t	4 13
Noxel George,	Komoka	f	2 1
Noxel Wm	"	f	2 1
Noyes Edwin	Duncrief	t	12 20
Noyes J A	"	t	12 20
Noyes T H	"	t	12 20
Noyes W E	"	t	12 20
O'Neil Bailey,	Denfield	f	12 24
O'Neil Sophia	"	f	12 24
Oliver John	Duncrief	f	10 19
Oliver J M	Komoka	f	1 12
Oliver Mary A	"	f	2 5
Oliver Wm	"	f	1 11
Oliver Wm jr	Duncrief	f	10 19
Owens D R	Fernhill	f	13 5
Parker John,	Ailsa Craig	f	12 18
Parker Thomas	"	f	12 20
Parker Wm	Denfield	f	11 19
Parsons Kilbert,	Komoka	f	1 8
Parsons Walter	"	f	1 7
Parsons W G	"	f	1 7
Patterson Dougal,	Fernhill	f	12 5
Patterson James,	Duncrief	f	12 20
Paul C A	Coldstream	f	9 11
Paul Malcolm,	Poplar Hill	f	7 4
Paul Wm	"	f	7 4
Payne Wm	Komoka	t	2 4
Pender Lawrence	"	f	2 6
Perry G B	Fernhill	f	13 4
Perry John	"	f	13 4
Petherham J B,	Duncrief	f	10 18
Pew Edwin	Komoka	f	1 10
Pew George	"	f	1 10
Pfanner James	"	t	2 4
Pfanner John	Lobo	t	3 11
Phillips Daniel	Lucan	f	13 23
Phillips D E	Falkirk	t	13 23
Phillips Joseph	"	f	13 23
Pincombe George,	Poplar Hl	f	6 2
Pincombe John jr	"	f	7 3
Pincombe John sr	"	f	8 1
Pincombe Richard	"	f	6 3
Pinyon Thomas,	Komoka	f	3 6
Post A E	Fernhill	t	11 8
Post Edwin	"	f	11 8
Post W D	"	t	11 8
Powell Thomas	Lobo	f	4 12
Powell T R	"	f	4 12
Price Arthur	Coldstream	f	8 9
Pulham F H	Komoka	f	1 g13
Quarrie Frederick	"	f	3 9
Quinnie Frank	Lobo	t	4 13
Quirrie James,	Delaware	f	10 12
Revell Isaac	Komoka	t	3 4
Richards James,	Denfield	f	12 24
Robins Mary,	Komoka	f	2 1
Robinson Bert,	Poplar Hill	f	8 5
Robinson David,	Komoka	f	2 4
Robinson Frank	"	f	3 7
Robinson John,	Coldstream	t	9 9
Robinson J R	"	t	9 9
Robinson J W	"	t	9 9
Robinson Robert,	Komoka	f	2 6
Robinson Wm	"	f	2 7
Robson Arthur	Vanneck	f	8 20
Robson George	Lobo	f	6 16
Robson G C	Duncrief	f	13 18

DYMENT-BAKER LUMBER CO. Wholesale and Retail Lumber, Lath, Shingles, Etc. 271 to 285 Bathurst Street, London

ASK FOR RICE'S PURE SALT. BEST FOR DAIRY & FARM USE

ALL DEATH CLAIMS IN DOMINION PAID BY CHECK on Montreal or Toronto

	POST OFFICE	CON.	LOT
Robson G E	Lobo	f	6 16
Robson J N,	Duncrief	f	13 18
Robson J W	Vanneck	f	8 20
Robson Lionel	"	f	8 20
Robson Reginal,	Lobo	f	5 16
Robson Robert,	Falkirk	f	12 22
Robson W B,	Denfield	f	12 23
Robson W T	Vanneck	t	8 20
Root Edward,	Denfield	t	12 24
Rose Alexander,	Fernhill	t	11 6
Ross John	Falkirk	f	13 23
Ross J R	"	t	13 23
Rosser Hannah,	Poplar Hill	f	9 5
Rowland Lewis,	Komoka	f	2 29
Rundle D F,	Alvinston	f	2 27
Ryan Wm	Komoka	f	1 3
Salsbury Marg't,	Coldstream	f	10 7
Scott Arthur,	Ferguson	t	4 15
Scott Henry	Telfer	f	3 6
Scott Hugh	Ivan	f	11 12
Scott John	"	f	8 14
Scott T B	Vanneck	f	9 21
Scott Wm	Ivan	f	11 12
Scott Wm	Komoka	t	2 4
Scoynes John	"	f	2 7
Seabrook Arthur	"	f	1 6
Seabrook E R	"	f	1 6
Seabrook P B	"	f	1 6
Seeds Wm	Ferguson	t	3 15
Seldin W J	Komoka	t	1 1
Shanklin George	Ivan	f	7 15
Shanklin Holmes	"	f	7 15
Shanklin Thomas	"	f	7 16
Shanklin Wm	"	f	7 14
Shanley C J	London	f	1 1
Sharp Richard	Lobo	f	4 12
Shepherd Mary,	Komoka	f	1 12
Shepherd Sarah	"	f	1 12
Shipley A L	Granton	f	12 23
Shipley C A	Duncrief	f	11 21
Shipley Deborah	"	f	12 21
Shipley John	Komoka	f	2 6
Shipley J T,	Duncrief	f	11 21
Shipley Thomas	"	f	12 21
Shipley W B	Komoka	f	2 6
Shotwell T A,	Poplar Hill	f	8 5
Shotwell T H	Coldstream	f	7 7
Siddall Joseph,	Denfield	f	13 24
Siddall J W	Falkirk	f	13 24
Siddall R H,	Denfield	f	13 25
Simmons C M	Ivan	f	10 12
Simpson George	"	t	7 17
Simpson John	"	f	7 17
Simpson Wm jr,	Vanneck	f	7 17
Sinclair Archibald,	Lobo	f	6 6
Sinclair Archibald,	Poplar H	f	8 3
Sinclair A R	Lobo	f	6 6
Sinclair Betsy	"	f	6 7
Sinclair Colin	"	f	6 7
Sinclair Duncan	"	f	6 5
Sinclair John,	Coldstream	f	10 9
Sinclair John	Ivan	f	6 7
Sinclair John	Komoka	f	2 32
Sinclair Laughlin,	Ivan	f	11 11
Sinclair Laughlin	Lobo	f	6 6
Sinclair Neil	Coldstream	f	6 9
Sinker Alfred,	Duncrief	f	11 15
Shade George,	London	f	1 9
Sleath James,	Komoka	f	2 2
Small R A	"	f	3 7
Smith Agnes	"	f	1 3
Smith A B	"	f	2 4
Smith A E	"	f	2 4
Smith A M	"	f	2 6
Smith Burton	Fernhill	t	12 3
Smith Daniel,	Coldstream	f	8 7
Smith David	Falkirk	f	11 18
Smith D N,	Komoka	f	2 3
Smith D S	"	f	1 4
Smith Henry,	Lobo	f	3 9
Smith Jacob,	Ferguson	t	8 14
Smith John,	Ivan	f	9 15
Smith Judson,	Fernhill	t	13 2
Smith J A,	Ivan	f	9 12
Smith J H,	Komoka	f	2 4
Smith Leonard,	Fernhill	f	13 2
Smith L B,	Komoka	f	1 4
Smith T H,	Loba	t	3 9
Spence Albert,	Komoka	t	2 4
Spence James	"	f	2 4
Spence Smith	"	f	2 4
Spence Thomas	"	t	2 4
Spettigue Charles,	Delaware	t	1 4
Spettigue Wm	"	t	1 4
Squires John,	Duncrief	f	12 17
Squires Richard	"	f	12 16
Squires Richard jr	"	f	12 16
Squires Wm	"	f	12 17
Stalwood Charles,	Lobo	f	4 9
Stanley Thomas,	Komoka	t	4 1
Staples Frederick,	Lobo	t	4 10
Staples George	"	t	4 10
Staples J R	"	f	4 6
Steel A A,	Komoka	f	2 11
Steel Daniel,	Lobo	f	4 11
Steel D A	"	f	4 11

DYMENT-BAKER LUMBER CO., BOX FACTORY, 271 TO 285 BATHURST STREET, LONDON

ASK FOR RICE'S PURE SALT. BEST FOR TABLE USE

LIFE INSURANCE AGENTS can better their position by working the Assessment System.

	POST OFFICE		CON	LOT
Steel George,	Komoka	f	2	111
Steel Sarah	"	f	1	9
Steeles A E,	Lobo	f	4	13
Steeles H R	"	f	4	11
Steeles J W	"	f	4	12
Steels Walter,	Komoka	f	1	9
Steels Wm	"	f	1	9
Stewart Archib,	Ailsa Craig	f	11	18
Stewart A D,	Strathroy	f	13	13
Stewart A Mrs	"	f	13	13
Stewart Donald,	Ivan	f	6	12
Stewart D A	"	f	6	12
Stewart J A	"	f	6	12
Stewart Wm sr,	Komoka	t	W	
Stilson Leonard	"	f	2	16
Stonehouse E R,	Lobo	f	4	8
Stonehouse W E	"	f	4	8
Stoner Alfred,	Fernhill	f	10	4
Stoner Ellis	"	f	12	2
Stoner Ephraim	"	f	13	4
Stoner John	"	f	10	4
Stoner Martin	"	f	12	2
Sulston Wm,	Komoka	f	1	10
Sutherland George	"	t	2	8
Sutherland Henry	"	t	2	8
Sutherland James	"	f	2	N
Sutherland Neil	"	t	2	8
Swales John	"	t	2	16
Tambling Thomas,	London	f	4	10
Taylor James,	Lobo	f	4	2
Thirlwall Arthur,	Duncrief	f	12	19
Thirlwall A I	"	f	11	20
Thirlwall Christopher	"	f	12	19
Thirlwall Isaac	"	f	12	22
Thody Wm,	Komoka	t	3	11
Thomas J R,	Coldwater	f	9	7
Thomas Samuel	"	t	10	6
Thompson Wm,	Poplar Hill	t	8	5
Tindley Richard,	Duncrief	f	9	20
Treharne David,	Fernhill	f	11	2
Treharne David	"	f	13	7
Treharne John	"	f	11	4
Treharne Llewellyn	"	f	13	7
Treharne Wm	"	f	11	4
Tuckey Charles,	Lobo	f	5	6
Tuckey C D	"	t	6	8
Tuckey George,	Poplar Hill	f	8	5
Tuckey G E,	Lobo	t	4	14
Tuckey J A	"	t	4	14
Tuckey Walter	"	t	4	14
Tuckey Wm	"	f	4	14
Turnbull John	Komoka	f	4	8
Turnbull R B	"	f	2	8

	POST OFFICE		CON.	LOT
Turnbull T G	Komoka	f	3	4
Turnbull T T	"	f	2	8
Vanderburg Ver,	Poplar Hill	t	8	5
Vanderburg Walter	"	t	8	5
Walburg John	Ferguson	f	2	13
Walker Christopher,	AilsaC'g	f	12	19
Walker Joseph	Duncrief	f	12	19
Walker W H,	Ailsa Craig	t	13	20
Walters David,	Fernhill	f	12	6
Walters David,	Poplar Hill	f	10	5
Walters Isaac,	Fernhill	f	13	6
Walters Joseph	"	f	13	6
Walters Luther,	Poplar Hill	t	11	5
Walters Thaddeus	"	t	10	1
Walters Wallace	Ivan	f	12	12
Walters Wm	Fernhill	f	13	8
Ward H B	"	f	12	2
Ward O D	"	f	12	2
Ward T H	"	f	12	2
Wark Thomas,	Poplar Hill	f	9	1
Watson Mary A,	Komoka	f	4	8
Watson Wm	"	f	2	13
Waugh Christopher	"	t	3	8
Waugh Edward	"	f	3	8
Waugh Jennie	Vanneck	f	4	5
Waugh John	Lobo	f	7	7
Waugh W R	Komoka	t	2	9
Webster Sarah,	Poplar Hill	f	8	5
Wernham Charles,	Komoka	f	2	8
Wernham Joseph jr	"	f	1	3
Wernham J H	"	f	2	E
Westbrook Albert	"	f	1	1
Westbrook Richard	"	f	1	1
Westbrook Richard jr	"	f	1	1
White Duncan	Lobo	f	6	8
Wiggins G A,	Poplar Hill	f	9	5
Wigley John	Komoka	t	2	1
Wilkie George	Lobo	f	1	12
Wilson Fernado,	Coldstream	f	12	8
Wilson George,	Strathroy	f	12	15
Wilson John	"	t	5	10
Wilson Thomas,	Coldstream	f	12	8
Wood Clarence	"	t	8	7
Wood Egbert	"	f	8	7
Wood Lillie	"	f	8	7
Wood Wm	Vanneck	f	7	19
Woodward Francis,	Fernhill	f	11	5
Woodward P B	"	f	11	2
Woolcock George,	Komoka	t	2	5
Zavitz Abraham,	Fernhill	f	13	9
Zavitz Albert	"	f	12	9
Zavitz Alfred,	Poplar Hill	f	9	3
Zavitz B P	"	f	8	5

DYMENT-BAKER LUMBER CO., PLANING MILLS, 271 to 285 BATHURST STREET, LONDON, Sash, Doors, Blinds, Flooring, Siding, Etc

ASK FOR RICE'S PURE SALT. BEST FOR DAIRY & FARM USE

As presented by the attractive plans of THE MUTUAL RESERVE FUND LIFE

	POST OFFICE		CON.	LOT
Zavitz Christie A	Poplar Hill	f	10	7
Zavitz C W	Fernhill	f	11	7
Zavitz Daniel,	Coldstream	f	9	7
Zavitz David	Fernhill	f	13	1
Zavitz D M,	Poplar Hill	f	8	5
Zavitz Elijah	"	f	8	5
Zavitz Eliphlet	Fernhill	f	12	4
Zavitz Ephraim	"	f	13	16
Zavitz Ephraim,	Poplar Hill	f	11	6
Zavitz Eugene,	Coldstream	f	11	9
Zavitz E H	"	f	9	7
Zavitz E M	"	f	9	7
Zavitz E M	"	f	10	8
Zavitz G O	"	f	10	8
Zavitz H W	"	f	10	6
Zavitz H W,	Poplar Hill	f	10	2
Zavitz Isaac,	Coldstream	f	9	5
Zavitz Isaac	Fernhill	f	13	7
Zavitz James,	Poplar Hill	f	8	5
Zavitz Jonah	Fernhill	f	13	9
Zavitz Joram,	Poplar Hill	f	9	3
Zavitz J C	"	f	10	3
Zavitz J D,	Coldstream	f	10	6
Zavitz J U	Fernhill	f	13	2
Zavitz Norman,	Poplar Hill	f	11	6
Zavitz N J	Coldstream	f	9	7
Zavitz N J	Poplar Hill	f	9	5
Zavitz S P	Coldstream	f	10	8
Zavitz Walter	Fernhill	f	13	1
Zavitz Walter,	Poplar Hill	f	9	3

LONDON TOWNSHIP.

The address given after each name is the post office address.

ABBREVIATIONS.—f. Freeholder ; t. Tenant.

	POST OFFICE		CON.	LOT
Abray Albert	Denfield	t	14	24
Abray George	Arva	f	7	22
Abray Peter	"	f	7	23
Abray Peter	Denfield	f	15	29
Abray Wm	"	f	14	24
Abray Wm	"	f	15	29
Ackland Peter	The Gore	f	B	5
Acres Henry	London	f	3	15
Adams David,	London West	f	2	20
Adams		t	1	7
Agur J W	The Grove	f	4	5
Akister John	Ilderton	f	13	30
Alda John	London	f	C	9
Alder Thomas	Ferguson	f	5	32
Alexander T Mrs		f	3	2
Alister John	Ealing	f	B	9
Allen Benjamin	"	f	B	7
Allen George	Arva	f	7	16
Allen Mrs	Ealing	f	A	6
Allway Robert	Arva	t	7	15
Anderson Alexander	"	t	8	17
Anderson Arthur	"	t	8	17
Anderson David	"	t	8	17
Anderson Duncan	"	f	7	18
Anderson Duncan	"	t	8	17
Anderson D Mrs,	London	f	3	9
Anderson Edgar	Arva	t	8	17
Anderson Ernest	"	t	8	17
Anderson James	Arva	t	8	17
Anderson James,	London	t	3	9
Anderson James	"	t	3	8
Anderson John	Arva	t	8	17
Anderson John	"	f	8	18
Anderson John	"	t	8	17
Anderson John	London	t	3	9
Anderson Nathaniel	"	f	1	7
Anderson Thomas,	Arva	t	8	17
Anderson Wm	"	f	8	17
Anderson Wm jr	"	t	8	17
Anthistle Wm	London	f	3	14
Anundson G S	"	f	1	11
Arbuckle Henry,	Bryanston	t	11	8
Ardiel George	"	f	10	11
Ardiel John,	London	f	3	12
Ardiel Jonathan,	Thorndale	f	9	2
Ardiel Joseph	"	f	9	2
Ardiel J H,	Ballymote	f	8	5
Ardiel Richard,	Thorndale	f	10	2
Ardiel Wm,	London	t	3	15
Ardiel W H,	Arva	f	8	19
Armitt Alban	London	f	4	22
Armitage Charles,	Bryanston	t	12	9
Armitage John	"	f	12	9
Armitage John jr	"	t	12	9
Armitage Richard	Ballymote	f	7	9
Armitage W H	"	t	7	9

DYMENT-BAKER LUMBER CO. Lumber Yards, Planing Mill, Box Factory and Wood Carving. 271 Bathurst Street, London

ASK FOR RICE'S PURE SALT. BEST FOR TABLE USE

MUTUAL RESERVE FUND LIFE ASSOCIATION Assessment System Mutual Principle

	POST OFFICE	CON.	LOT
Armitt Frank,	London	t	4 22
Armitt George	"	t	4 22
Armitt John	"	t	4 22
Armstrong James,	Birr	t	13 15
Armstrong James,	Ilderton	f	11 27
Armstrong John,	Birr	f	13 15
Armstrong John,	HydeParkC	f	6 27
Armstrong Leonard,	Ilderton	f	11 27
Armstrong Richard	"	f	11 26
Armstrong Thomas	Birr	f	13 16
Armstrong W P,	Pottersburg	t	1 4
Arscott Frank,	London	f	B 12
Ashbury J F,	Arva	t	7 16
Ashman Thomas,	London	t	2 11
Ashwell D		f	4 29
Ashwell Daniel,	London	f	2 12
Ashworth David,	MapleGrove	f	15 9
Atkinson Charles,	Ballymote	f	8 9
Atrill Wm,	London East	f	B 3
Atrill W T	Ealing	f	A 4
Attwood Charles,	Ilderton	t	12 27
Avery Charles,	Fanshawe	t	5 4
Avery Wm	"	f	5 4
Axtell Henry,	Kensington	f	1 18
Backhouse J S,	London	t	2 12
Bacon Daniel,	The Grove	f	3 5
Bacon Wm	"	t	3 5
Bailey Turner,	Crumlin	f	1 1
Bailey Wm,	Kensington	f	C 22
Bailiffe C W	Bryanston	f	11 9
Bailiffe John	"	f	11 9
Bailiffe J H	"	f	12 8
Baker Charles,	Ealing	t	B 11
Baliffe J H	Bryanston	f	10 3
Balkwell John,	Masonville	f	5 17
Ball Thomas,	London East	t	3 8
Barclay Donald,	HydePark C	f	3 25
Barclay E R,	Ferguson	t	5 32
Barclay Hugh,	HydeParkCor	f	3 25
Barling Edward,	Ilderton	f	13 24
Barling P D,	Denfield	t	15 28
Barnes R T		f	1 6
Barnes Thomas	Pottersburg	t	C 8
Barnes Wellington	"	f	C 8
Barr James,	Ilderton	t	9 25
Barrel Edward,	Arva	t	7 17
Barter Adolph,	London	f	3 17
Barter James,	Fanshawe	f	4 5
Barter Joseph	"	t	4 5
Barter Robert,	London	f	3 17
Batton John,	Pottersburg	t	C 4
Baty A W	Telfer	f	8 30
Beamish Richard,	Ilderton	f	10 26
Beares J W,	Ealing	t	A 5
Beares W Mrs	"	f	A 5
Beattie J J	"	t	B 7
Beattie J J	"	t	B 4
Beattie Wm	"	t	B 10
Beattie W E	Birr	f	13 12
Beatty Mrs,	London	f	1 7
Beer Robert,	Bryanston	f	10 4
Beggs Wm	Telfer	f	12 22
Bell Andrew,	Denfield	f	14 32
Bell John,	Bryanston	f	12 9
Bell Walter	"	t	12 9
Bell Walter,	London East	f	2 12
Bell Wm	Ealing	f	B 2
Belton Mrs,	London	f	3 2
Belton Mrs		f	2 1
Belton Samuel,	WytonStation	t	5 1
Beltz C C	Ealing	t	B 11
Beltz Henry	"	t	B 11
Beltz Henry	"	f	B 11
Beltz J E	"	t	B 11
Benn Wm,	Elginfield	f	16 16
Bere Benjamin,	Arva	t	10 13
Bere Joseph	"	f	7 21
Bere Wm	"	t	9 11
Bernard Charles		t	3 15
Bernard Henry,	London	t	3 15
Bernard Wm	"	f	3 15
Bernard Wm,	Pottersburg	t	B 8
Berry David,	Kensington	t	1 19
Berry Robert,	London West	t	1 18
Berryhill Alexander,	London	t	3 15
Berryhill James,	Bryanston	f	12 5
Berryhill Joseph	"	f	12 5
Berryhill Samuel,	London	f	3 15
Berryhill Thomas	"	t	3 15
Bickley John,	Ealing	f	A 3
Bickley John,	London	f	3 7
Biggs James,	London West	f	3 18
Binns Wm	The Gore	f	A 3
Birrell James,	Fanshawe	f	5 8
Birt J S Mrs	London	f	C 9
Bisbee E L,	Devizes	f	14 3
Bisbee J B	"	f	14 3
Bisbee Sidney	"	t	15 2
Black James	London	f	1 23
Blackall Joshua	"	f	3 15
Blackall Walter	Birr	f	11 20
Blackwell Francis,	TheGrove	f	3 4
Blackwell Richard,	Ballymote	t	10 1
Blackwell Wm,	Bryanston	f	11 9
Blatchford Eph	"	t	15 7
Blatchford Mrs	"	f	15 7

DYMENT-BAKER LUMBER CO. Wholesale and Retail Lumber, Lath, Shingles, Etc. 271 to 285 Bathurst Street, London

ASK FOR RICE'S PURE SALT. BEST FOR DAIRY & FARM USE

Insurance in Force over 320 Millions Death Claims Paid over 28 Million
W. J. McMURTRY, Manager for Ontario, Freehold Loan Building, Toronto

	POST OFFICE		CON.	LOT
Blatchford Wm	Bryanston	t	15	7
Blight Wm	Arva	t	9	13
Blizard C Mrs	London	f	3	32
Blizard Mrs	"	f	1	9
Blizard Robert	"	f	3	11
Bloomfield George	"	f	2	9
Blythe Charles	Ealing	t	B	10
Bogue James,	London West	f	3	18
Boston Robert,	Ferguson	f	4	32
Boulton C H	Birr	f	11	17
Boulton G C	"	f	11	17
Boulton Wm	London	f	3	15
Bourne Edwin jr,	Ealing	f	B	10
Bourne Edwin sr	"	f	B	11
Bowers John,	Fanshawe	f	4	7
Bowes F G	Birr	t	11	14
Bowes Joseph	"	f	11	14
Bowey Peter	Ilderton	f	10	26
Bowles Thomas	Ealing	f	B	9
Bowman Anthony,	Ilderton	f	10	21
Bowman George,	London	t	3	15
Bowman John	Ilderton	t	10	21
Box R F	London	t	6	6
Box T D	"	f	6	6
Boyce Henry	Ballymote	t	9	10
Boyd Hugh	London East	t	2	12
Boyd L	"	t	2	12
Boyd Miss		f	1	7
Boyd Thomas,	London East	f	2	12
Boyne Benjamin,	Bryanston	t	13	7
Boyne Charles,	Devizes	f	16	4
Boyne George,	Bryanston	t	13	7
Boyne George,	Devizes	f	16	13
Brabazon Robert,	Elginfield	f	16	17
Bradley S Mrs	Ealing	f	A	2
Bradshaw Mrs,	London	f	4	14
Bradshaw Samuel,	Fanshawe	t	4	9
Bradshaw Thomas	"	t	4	9
Bradshaw Wm,	Pottersburg	t	C	8
Braithwaite E,	Devizes	t	15	3
Braithwaite George	"	f	15	3
Braithwaite Warner	"	t	15	3
Braithwaite Wm	"	f	15	4
Braithwaite W J,	London	f	15	6
Brammer Alvin	"	f	1	19
Brammer Edward	"	f	1	19
Branton John	Ealing	f	A	6
Branton John,	London East	f	A	5
Branton Thomas,	Ealing	f	C	8
Branton Thomas	"	f	B	9
Branton Thomas,	London E	t	A	5
Brazel David	Denfield	f	15	29
Breen James,	London	f	4	7
Breen John	London	t	3	7
Breen Michael	"	f	3	7
Breen Michael jr	"	t	3	7
Breen Mrs	"	f	4	17
Brett George	Masonville	f	4	13
Brett G H	"	t	4	13
Brett Wm	London	t	4	12
Brettle Charles,	Ilderton	t	10	27
Brettle Thomas	"	t	19	27
Bricklin Charles		t	B	12
Brimblecombe D,	Bryanston	t	9	5
Brimblecombe James	"	t	9	5
Brinsden Charles,	Ealng	f	B	10
Briody James,	Pottersburg	f	1	7
Briody James jr	"	t	1	7
Briody John	"	t	1	7
Broadhurst A,	London West	f	2	17
Brock W H	Ilderton	t	9	27
Brooks Ann		f	7	16
Brooks Annie	London	f	1	22
Brooks B C	"	f	1	22
Brooks F L		f	7	16
Brooks	Granville, Pottersburg	t	C	8
Brooks Henry		f	7	16
Brooks Margaret		f	7	16
Brooks Robert,	London	f	A	3
Brooks,	London East	f	2	11
Broome P T,	Bryanston	f	10	10
Brown Alexander,	Birr	t	12	16
Brown Alfred,	London West	t	3	21
Brown George,	London	f	6	30
Brown John	"	f	6	30
Brown Mrs,	Birr	f	12	16
Brown Richard,	London	f	3	11
Brown Thomas	"	f	6	30
Brown T R,	Ealing	f	B	11
Brown T R	"	f	B	9
Brown Walter,	London West	f	3	21
Brown Wm,	The Gore	f	B	5
Brown W G	"	t	B	5
Browning Chas,	Denfield	t	15	27
Brownlee Agnes,	Ballymote	f	13	19
Brownlee Ellen	"	f	13	19
Brownlee Henry,	Crumlin	f	1	2
Bruce Henry,	London	f	2	19
Bruce M Miss	"	f	1	19
Bruin Henry	"	t	2	12
Brumwell Jacob,	Birr	t	13	16
Brumwell Robert	"	f	13	15
Brumwell Robert	"	f	15	8
Bryant James,	London	t	3	15
Buchan H E	"	t	1	8
Buchanan D F,	Pottersburg	t	C	8

DYMENT-BAKER LUMBER CO. BOX FACTORY, 271 TO 285 BATHURST STREET, LONDON

ASK FOR RICE'S PURE SALT. BEST FOR TABLE USE

MUTUAL RESERVE FUND LIFE ASSOCIATION Assessment System Mutual Principle

	POST OFFICE	CON.	LOT
Bucke R M,	London	t	1 8
Bullman J,	Telfer	f	10 25
Bulyea Frederick,	Devizes	f	14 5
Bulyea Henry	"	f	13 2
Bulyea Nelson	"	t	14 5
Bulyea Nelson	"	f	14 5
Bundy Philip,	Kensington	f	C 23
Bunn Joseph,	Elginfield	f	16 13
Bunn Thomas,	Birr	f	14 12
Bunn Wm	"	t	13 12
Burge Henry,	Pottersburg	t	1 26
Burgess Andrew,	Ealing	t	B 10
Burgess J W	"	f	B 10
Burley Francis,	Ballymote	t	8 5
Burley James	"	f	8 5
Burley John	"	t	8 3
Burley Robert,	London East	f	C 10
Burn John,	London	t	3 12
Burnett Daniel,	Bryanston	f	12 9
Burnett David,	Devizes	f	14 2
Burnett John,	Bryanston	f	12 5
Burnett Thomas	"	f	11 8
Burnett Thomas	"	f	12 3
Burr Alexander,	Birr	t	12 16
Burt S H,	London	f	3 16
Burwell Arthur	"	t	4 15
Burwell Edward	"	f	4 15
Burwell Mrs	"	f	2 11
Bush Charles,	Ealing	f	B 9
Butler Martin	"	f	B 10
Byers James,	Crumlin	f	B 1
Byrne Joseph,	Bryanston	f	11 2
Cairncross Geo,	Pottersburg	f	C 9
Calvert E C,	Ilderton	t	12 30
Calvert S C	"	f	11 31
Calvert John	"	f	12 30
Calvert Robert,	Telfer	f	8 29
Calvert R L,	Ilderton	t	12 30
Calvert R L	"	f	11 31
Calvert Wm,	Telfer	t	9 29
Calvert W F	"	t	8 29
Cameron Melvin,	Ilderton	t	11 31
Cameron Mrs,	Arva	f	11 31
Campbell Alex,	Pottersburg	f	C 9
Campbell C T,	London	f	B 9
Campbell Dugald	Pottersburg	t	C 8
Campbell D M,	London	f	2 11
Campbell J F,	Birr	f	12 16
Campbell Mrs,	Arva	f	8 10
Cannom Obadiah,	Ealing	f	B 9
Carling Bernard,	Pottersb'g	f	C 7
Carling Bernard	"	f	1 7
Carling J	London	f	1 9
Carmichael Duncan,	Arva	f	9 14
Carmichael James	"	f	9 14
Carmichael James	"	f	8 16
Carmichael John	"	f	8 16
Carmichael R M	"	t	9 14
Carroll Alpheus	Ealing	f	A 5
Carroll Eugene	"	t	A 5
Carrothers Robert,	London	f	7 17
Carry George	Ballymote	f	7 7
Carry Mrs	"	f	8 9
Carry Margaret	"	f	6 8
Carry R Mrs,	Bryanston	f	11 9
Carry Wm,	Ballymote	f	7 8
Carswell Allen	Ealing	f	B 10
Carswell George	"	f	B 10
Carter John,	London East	f	1 7
Cartlidge George,	London	f	3 12
Cary G A	Masonville	t	4 19
Cary W H	"	f	4 19
Cary W H jr	"	t	4 19
Case Albert	London	f	A 5
Caspell James	Denfield	t	15 28
Cater John	London	f	3 8
Cathro J L,	London West	f	1 18
Cattermole Charles,	Ilderton	t	10 26
Caverhill W A	"	f	10 32
Chadwick Roley,	London W	f	2 10
Challand George,	The Gore	f	A 4
Chapman Eph,	Masonville	f	5 18
Chapman Frederick,	Ealing	t	B 10
Charlton Bart	Ilderton	f	10 26
Charlton Bart	"	f	9 26
Charlton Edward	"	t	9 26
Charlton E E	"	t	10 23
Charlton Fletcher	"	f	11 25
Charlton Frederick	"	t	11 24
Charlton Joseph	"	f	11 24
Charlton Lewis	"	t	12 22
Charlton Wesley	"	f	13 26
Charlton Wm	"	f	11 23
Charlton Wm	"	f	10 23
Cheney John	Bryanston	f	11 9
Clare James	Ferguson	t	5 32
Clare John,	Pottersburg	t	2 10
Clare Robert	"	t	2 10
Clare Samuel	London	f	2 12
Clark David,	London East	f	1 5
Clark Edgar	Crumlin	t	C 2
Clark F E	London East	t	C 4
Clark John	Crumlin	f	C 2
Clarke Joshua	Ilderton	f	10 26
Clark Samuel,	Crumlin	f	1 1
Clark Thomas,	London East	f	C 4

DYMENT-BAKER LUMBER CO., PLANING MILLS, 271 to 285 BATHURST STREET, LONDON, Sash, Doors, Blinds, Flooring, Siding, Etc

ASK FOR RICE'S PURE SALT. BEST for DAIRY & FARM USE

THE LARGEST NATURAL PREMIUM LIFE ASSOCIATION IN THE WORLD.
W. J. McMURTRY, Manager for Ontario. Freehold Loan Building, Toronto

	POST OFFICE	CON.	LOT
Clarke Wm,	Denfield	t	14 31
Clarke W W,	London	f	4 18
Clatworthy A J,	Ilderton	t	10 25
Clatworthy Thomas,	"	f	10 25
Clay Charles,	Pottersburg	f	1 6
Cobbledick Wm,	London	f	1 10
Cockburn Geo,	WytonStation	f	6 1
Cohoon G A	Birr	f	12 18
Colbert Benjamin		f	4 6
Colbert Ernest,	Ballymote	t	6 8
Colbert George,	Ilderton	t	10 25
Colbert John,	Ballymote	f	6 8
Colbert John		t	9 24
Colbert John jr,	Ballymote	t	6 8
Colbert Thomas	"	f	9 9
Colbert Wm	"	f	9 6
Cole Lemuel	London	f	3 18
Cole Mrs,	Lucan	f	16 15
Coleman E Mrs	Bryanston	f	11 2
Coleman George	"	f	13 4
Coleman George	"	f	13 2
Coleman Wm	Birr	f	12 16
Collins Dennis	London	f	1 22
Collins Edward	Arva	f	6 16
Collins George,	London	f	2 9
Collins J	London West	t	2 20
Collins Jeremiah,	Pottersb'g	f	C 9
Collins John,	London West	f	2 20
Collins Justin	"	t	2 20
Collins Mrs	"	f	1 22
Collins Stephen,	London	f	1 22
Collver Elias,	Ferguson	f	5 32
Colmorgan F,	Ballymote	f	3 8
Connor Charles,	Arva	t	6 20
Connor J H,	Hyde Park Cor	f	5 23
Connor T W	Arva	f	5 23
Constable Geo,	Pottersburg	t	C 8
Coo W C	London	f	1 20
Cook P J		f	B 11
Cook T J	Ealing	t	B 11
Cook Walter	"	t	B 11
Cook Wm	The Grove	f	2 4
Coombs Charles,	London	f	2 18
Coombs C Mrs	"	f	2 18
Coombs L C,	Hyde Park Cor	t	4 28
Cooper Albert	London	t	2 12
Coote John	"	f	1 24
Coote John	"	f	C 8
Coote John	"	f	2 9
Copeland Mary,	Ilderton	f	10 25
Cornell Simon,	Ferguson	t	3 32
Cornish Wm,	Bryanston	t	11 4
Corsant Arthur,	Masonville	t	4 16
Corsant Ebenezer,	Arva	t	8 13
Corsant Henry,	Bryanston	t	11 13
Corsant James,	Arva	t	8 13
Corsant James,	Southgate	f	13 22
Corsant John	Bryanston	f	11 13
Corsant John jr	"	f	12 13
Corsant Stephen	Arva	f	9 15
Cotter James,	London East	f	1 7
Cotter Richard	"	f	1 7
Coultham Henry,	Ilderton	t	13 29
Coultis Alfred,	Forest	f	14 9
Coultis David	"	f	14 9
Coultis Wm	"	f	13 11
Coursey James,	Pottersburg	f	2 6
Coursey John	London	f	1 6
Courtier Francis	London E	f	1 10
Cox Frank	"	t	1 10
Cox James	The Grove	f	3 6
Cox Job	London East	t	1 10
Cox Mrs	London	f	B 7
Craig Wm	"	f	4 7
Cranston James,	Denfield	f	13 30
Crawford Thomas,	London	t	2 12
Crawley Mrs	Arva	f	6 17
Crawley W H	"	t	6 17
Creighton Kennedy,	Crumlin	t	C 2
Creighton Thomas,	Elginfield	f	16 16
Cronyn V	London	f	B 10
Cronyn V	"	f	4 6
Crosbie Alexander,	TheGrove	f	3 4
Crosbie Peter	London East	f	2 9
Crossan Richard	"	t	2 21
Crossan T Mrs	"	f	4 20
Crowdy C Mrs,	London	f	1 23
Crowdy H	"	t	1 23
Crump R H	"	f	4 14
Crunnican A J,	Elginfield	t	15 16
Crunnican Charles	"	t	15 16
Crunnican John	"	t	15 16
Crunnican Michael	"	f	15 16
Cumming Alfred	Arva	f	7 16
Cummings George,	Ettrick	f	7 25
Cummings Mrs	"	f	7 25
Cummings W Mrs,	London	f	3 9
Curtis H C	Ealing	f	B 10
Cushing Edward,	London	f	2 19
Cushing Wm	"	f	2 19
Cushing Wm jr	"	f	2 19
Cushman W,	Masonville	t	4 16
Daley F W,	London	f	2 12
Daley R A	"	f	2 12
Daley	"	f	3 14
Dalton E,	London West	t	2 17

DYMENT-BAKER LUMBER CO. Lumber Yards, Planing Mill, Box Factory and Wood Carving. 271 Bathurst Street, London

ASK FOR RICE'S PURE SALT. BEST FOR TABLE USE

MUTUAL RESERVE FUND LIFE ASSOCIATION Assessment System Mutual Principle

	POST OFFICE	CON.	LOT
Dann Albert,	Bryanston	f	11 10
Dann Albert	"	f	11 9
Dann Charles	"	t	11 8
Dann David,	Birr	f	12 13
Dann David,	Bryanston	t	12 10
Dann D R	"	t	11 4
Dann Edward	"	f	11 8
Dann George	Birr	f	12 13
Dann George,	Bryanston	f	11 9
Dann George	"	f	12 9
Dann John,	Maple Grove	f	15 7
Dann John	"	f	14 7
Dann Joseph,	Bryanston	f	11 8
Dann Joseph	"	f	12 10
Dann J J,	Maple Grove	t	16 9
Dann J W,	Bryanston	f	11 9
Dann Richard	"	f	12 11
Dann Robert	"	t	11 4
Dann S Mrs	"	f	12 9
Dann Wm	"	t	11 9
Dann W H	"	t	12 9
Dann W J	"	t	11 8
Darch F J	London	t	1 10
Dart Joseph		t	4 11
Dart Samuel		t	4 11
Davidson F W,	London West	t	1 18
Davidson John,	Denfield	f	15 29
Davidson T,	London West	t	1 18
Davis Charles	Ealing	t	B 10
Davis Harry,	Maple Grove	t	15 6
Davis James,	Byron	f	1 26
Davis James,	London East	t	2 11
Davis Joseph	"	t	C 10
Davis Mrs		f	2 11
Dawe Wm	Pottersburg	t	C 8
Day Edward,	Ferguson	f	6 29
Day Wm	Ealing	f	B 10
Deacon John,	Lucan	f	15 22
Deacon Mr.	Bryanston	t	12 9
Dean Edwin	Ealing	f	B 11
Dean John	Pottersburg	f	1 4
Decker Alonzo	Arva	f	9 16
Decker Charles	Ealing	t	B 10
Decker Clayton	Arva	f	9 16
Decker Frank	Ealing	t	B 10
Decker Warren,	Arva	t	9 16
Dehart D L,	Pottersburg	t	C 5
Delaney John	London	t	3 16
Delaney Mrs	"	f	3 16
Dengate Charles,	Ealing	f	B 9
Denley Alfred,	Pottersburg	t	C 8
Depper Charles,	London East	f	2 11
Depper Charles	"	f	2 12
Detray Mrs,	Ilderton	f	10 26
Devine Robert,	London East	t	C 10
Dewan James,	Ballymote	t	7 2
Dewan M D	"	f	7 2
Dewan Patrick	"	t	7 2
Dewar Mrs,	London	f	4 19
Dewar Percy,	Arva	f	7 20
Dicey Hiram	The Grove	f	3 6
Dicey Ira	"	t	3 6
Dickenson Charles,	Bryanston	f	12 6
Dickenson E Miss	"	f	12 8
Dickenson James	"	f	13 7
Dickenson Wm	"	f	12 6
Dickerson F	London	f	3 15
Dickerson Mrs	"	f	3 15
Dickey H B	"	t	4 5
Dickie A M,	Hyde Park Cor	t	3 27
Dickie George	"	f	3 27
Dickie R W	"	t	3 27
Dignan J C	"	f	9 18
Dignan R H	London	f	2 21
Ditch George	The Gore	f	A 4
Doak Robert,	Kensington	t	1 23
Dobbie Charles	Ealing	t	B 7
Dobbie G McC	"	f	B 7
Dobbie G O	"	t	B 7
Dobson G J,	London West	f	2 21
Dobson Mrs	London	f	C 8
Dodd Thomas,	Ilderton	f	11 31
Donaldson Alexander,	Arva	f	9 12
Donaldson Duncan	"	f	9 13
Donaldson James	"	t	7 16
Donaldson R F,	Bryanston	f	10 12
Donaldson Stephen	"	f	9 12
Donaldson Wm	London	f	10 13
Donnelly Chris,	Elginfield	t	16 21
Donnelly James	"	f	16 15
Donnelly James	"	f	16 21
Donnelly J A	"	t	16 21
Donnelly J T	Denfield	f	14 26
Donnelly W H,	Elginfield	t	16 21
Douglas Edward,	Ilderton	f	11 30
Douglas John	"	t	11 30
Douglas Robert	"	f	10 30
Douglas Walter	"	f	11 30
Downing Frank,	Masonville	f	5 15
Drake Barth,	Pottersburg	f	C 4
Drake Henry,	The Gore	t	A 2
Drake J S	London	f	A 6
Drake J S	The Gore	f	B 1
Dreany Alfred,	London East	t	3 6
Dreany Robert	"	f	3 6
Drum P	Arva	t	6 15

DYMENT-BAKER LUMBER CO. 271 to 285 Bathurst Street, London
Wholesale and Retail Lumber, Lath, Shingles, Etc.

ASK FOR RICE'S PURE SALT. BEST FOR DAIRY & FARM USE

ALL DEATH CLAIMS IN DOMINION PAID BY CHECK on Montreal or Toronto

POST OFFICE		CON.	LOT
Duguid Peter,	Masonville	f	5 19
Duncan George	Ealing	t	B 10
Dundas John	Denfield	t	15 29
Dunham Albert	Ealing	t	B 10
Dunham A M		t	B 10
Dunham James	Ealing	t	B 10
Dunham J H	"	t	B 10
Dunham J H	"	t	B 9
Dunham W J,	London East	t	B 10
Dunn Bernard	"	f	2 9
Dunn John	"	f	1 6
Dunn Michael	"	f	2 9
Duplan Charles,	Denfield	t	15 29
Dyer Charles	London	f	3 11
Dyer Charles	"	t	3 11
Dyer Charles	"	t	3 12
Dyer Luke	The Grove	f	3 5
Dyer Mrs,	Ealing	f	B 6
Dyer Thomas	London	t	3 11
Earn Robert,	Ferguson	t	6 32
Easton George,	Bryanston	t	12 5
Easton G K	"	t	13 8
Edmonds Edward,	London	f	3 20
Edmonds Richard	"	t	3 20
Edwards Geo,	Hyde Pk Cr	t	5 24
Edwards George	"	f	4 27
Edwards Harry,	Ealing	f	B 10
Edwards John,	Denfield	f	15 28
Edwards John,	Hyde Pk Cr	t	3 31
Edwards John		f	C 22
Edwards Margaret,	Ilderton	f	10 26
Edwards Mrs,	Hyde Pk Cor	f	5 24
Edwards Richard	"	t	3 30
Edwards Richard	Lobo	f	3 32
Edwards Thomas	Birr	t	14 18
Edwards Walter,	HydePk Cr	t	3 30
Edwards Wm	"	t	3 30
Edwards W D,	Ealing	f	B 10
Eedy Charles,	Granton	f	15 8
Eedy Richard,	Ettrick	t	6 26
Effingham Wm,	Crumlin	t	2 1
Egan Thomas,	Arva	t	6 16
Eggett John,	Ealing	t	B 9
Ellice Wm,	The Grove	f	3 4
Elliott Alexander,	Bryanston	f	10 3
Elliott Alexander	"	t	12 6
Elliott Archibald,	Birr	f	11 14
Elliott Francis,	Bryanston	f	12 10
Elliott James,	Devizes	f	12 3
Elliott James		f	11 1
Elliott John,	Bryanston	f	12 6
Elliott John	"	f	12 1
Elliott John jr,	Bryanston	t	12 6
Elliott John jr		t	12 1
Elliott Lewis,	Birr	f	12 14
Elliott Mrs,	Arva	f	6 17
Elliott Robert		t	12 1
Elliott Wm,	Devizes	f	13 2
Elliott Wm,	London	t	3 15
Elliott W J,	Devizes	t	13 2
Ellice W J,	The Grove	t	3 4
Ellwood John,	Ealing	t	B 9
Elson J S,	London	f	1 18
Elson Peter	"	f	2 24
Elson Peter	"	f	2 23
Elson R	"	f	2 17
Elson Richard	"	t	2 17
England Mary,	Pottersburg	f	C 9
England Wm	"	f	C 9
Englehart J L,	London	f	C 10
Ensign Silvanus	London East	f	C 10
Emigh Henry		f	2 17
Erskine Robert,	Ealing	t	A 6
Erskine Robert	The Gore	t	B 6
Essey Mrs,	Crumlin	f	1 3
Evans Mrs,	London	f	3 15
Evans Thomas,	The Gore	t	B 6
Fair Hugh,	Arva	t	7 16
Fallon Charles,	Ballymote	t	6 1
Fallon Patrick,	London	f	3 9
Fallon R Mrs,	Ballymote	f	6 1
Farncomb Frederick	London	f	5 16
Farncomb Henry	"	f	5 15
Farrar Mrs,	Bryanston	f	11 9
Farrell Mrs,	Arva	f	6 15
Fawcett S W,	London	f	5 11
Fenwick Frederick,	Fanshawe	f	5 6
Ferguson Angus,	Birr	f	14 18
Ferguson A G	"	f	12 16
Ferguson David	"	f	12 12
Ferguson E Mrs,	Bryanston	f	11 13
Ferguson John		t	7 32
Ferguson J W,	Birr	f	14 17
Ferguson Pearce	"	t	14 17
Finch Henry,	Ealing	f	B 10
Finch Henry	"	f	B 9
Finch L G,	Byron	f	C 24
Finley John,	Crumlin	f	C 3
Fish Norman,	Arva	f	7 16
Fisher John,	Hyde Park Corner	f	4 26
Fitches George,	Denfield	f	15 29
Fitz Walter,	Ettrick	t	6 25
Fitzgerald A E,	Devizes	t	15 1
Fitzgerald F,	London	f	C 10
Fitzgerald Fenton	Fanshawe	f	5 3
Fitzgerald Fred,	Ballymote	f	7 4

DYMENT-BAKER LUMBER CO.: BOX FACTORY, 271 TO 285 BATHURST STREET, LONDON

ASK FOR RICE'S PURE SALT. BEST FOR TABLE USE

LIFE INSURANCE AGENTS can better their position by working the Assessment System.

POST OFFICE	CON	LOT
Fitzgerald Frederick,Devizes	f	15 1
Fitzgerald F C "	f	15 1
Fitzgerald F C, London	f	1 18
Fitzgerald F T, Fanshawe	f	5 5
Fitzgerald George,Ballymote	f	6 6
Fitzgerald George	f	5 2
Fitzgerald James, London	f	7 4
Fitzgerald	f	2 27
Flanigan G H, Masonville	f	5 15
Fleming Wm	t	3 19
Fletcher Joshua, Devizes	f	14 2
Fletcher J Mrs "	f	13 3
Flin Thomas, Ealing	f	B 7
Flood Daniel, Elginfield	f	15 16
Flood Daniel jr "	t	15 16
Flood Dennis Arva	f	10 18
Flood Patrick "	f	7 17
Flood W J Elginfield	t	15 16
Floyd Wm London	f	3 15
Flynn Edward Birr	t	12 12
Fonger Benjamin, Ferguson	f	3 32
FongerHenry HydeParkCor	t	4 30
Fonger Mrs Ferguson	f	3 32
Ford Frederick,Pottersburg	t	C 7
Fortner Franklin, London	t	2 20
Fortner Fred,London West	t	1 22
Fortner J H "	t	2 20
Fortner Mrs, London	f	1 22
Fortner S B,Hyde Park Cor	f	3 23
Foster George, Byron	f	1 26
Foster John Arva	t	5 17
Foster Thomas London	f	5 12
Foster T J Byron	t	1 26
Foster Wm London	f	5 12
Fox George	t	1 6
Fraggett Mrs London	f	3 15
Fraleigh A E Arva	t	7 17
Fraleigh Edgar "	t	5 17
Fraleigh George "	f	6 17
Fraleigh Oscar "	t	6 17
Fraleigh Sidney "	t	6 17
Fraleigh Thomas "	f	6 17
Fraleigh T I "	t	6 17
Fraleigh W H "	f	7 18
Francis G W London	f	2 11
Fraser Alexander Arva	t	9 20
Fraser Angus Vanneck	f	9 32
Fraser Charles Birr	t	12 15
Fraser David Ballymote	f	9 4
Fraser Hugh "	f	9 3
Fraser H Miss "	f	9 4
Fraser John Birr	f	12 15
Fraser John jr "	t	12 15
Fraser Robert, Ballymote	t	9 3
Fraser Wm Birr	t	12 15
Freeborn Thomas, Denfield	f	13 25
Freeman Wm London	t	1 23
French T Ferguson	f	5 32
Frith Wm Ilderton	f	10 25
Fuller David London	f	3 28
Fuller Elias The Gore	f	A 3
Fuller John London	f	4 25
Fuller Mrs The Gore	f	A 4
Fuller Wm Kensington	f	1 23
Fuller W J "	t	1 23
Fulton Samuel, Denfield	f	15 23
Fulton Wm, London West	f	C 24
Furse James, Pottersburg	f	1 6
Gafeny George, London	f	3 17
Gafeny Richard "	f	3 17
Gale John "	f	2 8
Gales Daniel "	t	1 6
Gales John "	t	1 6
Gales Mrs Petersville	f	1 6
Gall James, Pottersburg	t	C 9
Galpin Richard,LondonEast	f	C 3
Gammage Mrs London	f	2 12
Gammage Wm "	t	2 12
Garbutt J R Birr	t	13 17
Gard George, London West	f	2 21
Gardiner Andrew, Arva	t	5 17
Gardiner Henry Ealing	f	A 6
Gardiner London West	f	C 9
Garlick Edmund The Grove	t	3 2
Garlick George "	t	3 2
Garlick Robert "	t	3 2
Garlick Wm "	f	3 2
Garlick Wm "	t	3 2
GarrettAlexander,Pottersb'g	f	16 9
Garrett Alexander "	f	C 8
Garrett Alfred Granton	f	15 5
Garrett Joshua	f	C 10
Gatecliff Henry, Fanshawe	t	5 11
Geary George London	f	C 10
Geary John "	f	5 13
Geary Wm	f	C 10
Geddes James, The Grove	f	3 1
Geddes John "	t	3 1
Gibbons Thos, London East	f	3 8
Gibling Walter, Ealing	f	B 10
Gibling Walter jr "	t	B 10
Gibling W J "	f	B 10
Gibson John, Denfield	f	16 25
Gibson Wm, Arva	f	6 17
Gilbank W T, Birr	f	13 17
Gilbert James, London East	t	1 10

DYMENT-BAKER LUMBER CO., PLANING MILLS, 271 to 285 BATHURST STREET, LONDON, Sash Doors, Blinds, Flooring Siding Etc

ASK FOR RICE'S PURE SALT. BEST FOR DAIRY & FARM USE

As presented by the attractive plans of THE MUTUAL RESERVE FUND LIFE

	POST OFFICE	CON.	LOT
Gilbert Joseph,	London East	t	1 10
Giles W B,	Ealing	f	B 9
Gillies S,	London	f	7 1
Gillson Jonn	"	f	4 15
Ginge J H,	Pottersburg	f	1 7
Girvin David	"	f	C 7
Glass C T,	London	f	C 8
Glass C T	"	t	1 18
Glass J H	"	f	C 8
Glass J H	"	t	1 18
Glass Samuel	"	f	C 8
Glass S F,	Pottersburg	f	C 8
Glass W Mrs,	London	f	1 18
Gleadall Wm,	Ealing	t	B 7
Goble F Miss,	London	f	1 23
Goforth Wm,	Pottersburg	f	1 7
Goodall James,	Byron	t	1 25
Gooderham Joseph,	London	t	3 8
Gordon J		f	C 24
Gorwill Samuel,	Fanshawe	f	5 9
Gough Richard,	Ballymote	t	6 11
Gough R A	"	f	6 11
Gough R S,	Fanshawe	t	6 10
Gough W T	"	f	6 10
Gould G S,	Ealing	f	B 10
Gould Wm	"	f	B 10
Goulding Charles,	Birr	f	11 16
Goulding Charles,	Ilderton	t	11 23
Goulding E T,	Birr	t	11 16
Goulding Joseph,	Bryanston	t	11 9
Gonlding Joseph,	Ilderton	t	11 23
Goulding J Mrs,	Birr	f	11 23
Goulding T B,	Bryanston	f	11 9
Goulding Wm,	Birr	t	11 16
Gowan C W,	Ballymote	f	8 7
Gowan Jonathan	Bryanston	f	10 4
Gowan Robert,	Ballymote	t	8 7
Gowan Thomas,	Bryanston	t	10 4
Gowan W C	"	f	9 4
Gowlett John,	Kensington	t	1 23
Graham B Miss,	Ealing	f	B 7
Graham Christopher,	London	f	6 26
Graham Daniel,	Ferguson	f	5 32
Graham G A,	Ealing	f	B 7
Graham Norris,	Ferguson	t	5 30
Graham W,	London	f	4 18
Graham W S	"	t	4 18
Grant Alexander,	Bryanston	f	11 9
Grant Alexander	"	f	9 20
Grant James,	London	f	2 25
Gray Allan,	Hyde Park Cor	f	4 28
Gray Carling,	Ferguson	f	7 30
Gray G B,	Hyde Park Cor	f	5 27
Gray James,	Hyde Park Cor	f	6 28
Gray James	"	f	5 26
Gray J B	"	t	5 26
Gray R H	"	t	4 28
Gray R J	"	t	6 28
Gray W J,	Ferguson	f	6 30
Graydon Mr		f	6 30
Green Robert,	London	f	2 19
Griffiths Frederick,	Ealing	f	B 10
Griffiths H Mrs	"	f	B 11
Guest Charles,	Ballymote	t	6 2
Guest Edward,	The Grove	f	3 5
Guest George,	Arva	t	7 13
Guest John	Elginfield	f	15 17
Guest J L	Fanshawe	t	4 1
Guest J W	Ballymote	f	6 3
Guest Lancelot	"	f	6 4
Guest R L	Fanshawe	f	4 3
Guest R W	"	f	4 1
Guest T G	"	f	5 2
Guest T V	Ballymote	f	7 3
Guest Walter,	Elginfield	t	15 17
Guest W A	Thorndale	f	6 3
Guest W H,	Ballymote	t	6 2
Guest W R	"	f	11 3
Guest W R	The Grove	t	3 5
Guest W W,	Ballymote	f	6 2
Gunn Andrew,	Pottersburg	t	C 5
Gunn Edward	"	t	C 5
Gunn Mrs	"	t	C 5
Gurd J R	London West	f	2 17
Gurd J R	"	f	1 18
Guthrie Mrs	Ilderton	f	10 25
Gwalchman Hum	Ealing	f	B 8
Hale Richard	Fanshawe	f	5 10
Hale W J,	Masonville	f	4 17
Hall Albert,	Ilderton	t	10 25
Hall Alfred	London	t	1 19
Hall G A	"	f	B 8
Hall Harvey,	Ilderton	f	12 24
Hall Henry,	Hyde Park Corner	t	3 22
Hall Henry,	London East	f	B 4
Hall H Mrs,	Ilderton	f	10 25
Hall John	"	f	12 25
Hall John	"	f	3 22
Hall T A	London	f	2 12
Hall Wesley,	Ilderton	f	12 25
Hamilton John,	Pottersburg	f	C 8
Hammer Hans	"	t	C 8
Hammond Frederick,	London	f	1 19
Hammond George	"	f	C 10
Hammond George,	The Grove	f	2 2
Hardie Edward,	London East	f	2 12

DYMENT-BAKER LUMBER CO. Lumber Yards, Planing Mill, Box Factory and Wood Carving. 271 Bathurst Street, London

ASK FOR RICE'S PURE SALT. BEST FOR TABLE USE

MUTUAL RESERVE FUND LIFE ASSOCIATION Assessment System Mutual Principle

	POST OFFICE		CON.	LOT
Harding Charles,	Ballymote	f	7	1
Harding C E	Birr	f	13	17
Harding Frederick	Ballymote	f	7	1
Harding R H		t	7	1
Harding W R	London	f	7	1
Hardy Alfred	Devizes	f	13	2
Hardy Charles	"	f	12	1
Hardy Joseph,	London West	t	2	17
Harrington A T	Byron	t	1	25
Harris Amos,	London East	f	C	10
Harris George,	Southgate	f	13	21
Harris Richard,	Ballymote	f	9	5
Harris Stewart,	London	f	6	15
Harris T F,	London West	t	2	18
Harrison Charles,	Thorndale	f	7	12
Harrison Francis,	Ferguson	f	4	31
Harrison Frederick,	Falkirk	f	15	29
Harrison Frederick,	Ilderton	t	13	28
Harrison Herbert	"	t	9	24
Harrison James,	London East	f	2	12
Hart George,	Crumlin	t	1	3
Hartson Daniel	Hyde Park C	f	5	22
Hartwick Abraham	Ilderton	f	12	26
Hartwick Abraham	"	t	12	26
Harvey Mrs,	Ballymote	f	6	10
Haskett C E,	Denfield	f	16	26
Haskett David	"	f	16	26
Haskett D B	London	f	4	13
Haskett Henry,	Pottersburg	f	C	9
Haskett John,	Birr	f	11	21
Haskett J S	"	f	12	20
Haskett J W	"	f	13	20
Haskett Thomas,	Denfield	f	16	26
Haskett T A	"	t	16	26
Haskett T H	Birr	t	11	21
Haskett T H	London	f	C	9
Haskett W N	"	f	4	13
Hatch Frederick,	Masonville	t	6	18
Hatch J G Mrs	"	f	6	18
Hawe Robert,	Ealing	f	B	10
Hawe W H	"	t	B	10
Hawkins E E	Arva	t	7	16
Hawkins F A	"	t	7	16
Hawkins George,	London East	f	4	5
Hawkins Jacob	Arva	f	7	16
Hawthorne Joseph,	London	f	2	12
Hawthorne Thomas	"	f	2	12
Hayes John,	Bryanston	t	9	6
Hayes John,	Masonville	t	4	17
Hayes R W,	Devizes	f	13	1
Hayes Thomas,	Bryanston	t	9	6
Heal John,	Hyde Park Corner	t	6	22
Heckman Fred,	Pottersburg	t	C	8
Hedges George,	Ealing	f	B	10
Hedges R J,	Ferguson	t	4	31
Hedges R R	"	f	4	31
Hedley Allen	Duncrief	f	13	32
Hedley J W	"	t	13	32
Hedley T H	"	t	13	32
Hedley W P	"	t	13	32
Heighway Richard,	London	f	C	8
Heighway T Mrs,	Masonville	f	5	16
Hellmuth I	London	f	3	14
Hellmuth I	"	f	3	15
Heman George,	London East	f	1	6
Heman Robert,	Pottersburg	f	C	7
Henderson Ada,	London	f	C	9
Henderson James,	Birr	f	13	15
Henley James,	London	f	3	15
Henry John	Masonville	t	4	16
Henry Robert	"	t	4	16
Henry Thomas	London	f	3	15
Henry Thomas,	Masonville	t	4	15
Herbert Philip,	Hyde Park Cor	f	4	24
Herbert Sidney,	Bryanston	f	9	5
Herbert Sidney,	Hyde Park Cor	f	4	29
Heritage John,	London West	f	3	17
Heritage Thomas	"	f	2	17
Hetherington B,	Denfield	t	14	29
Hetherington J	Arva	t	6	16
Hetherington N,	Ballymote	t	7	10
Hewing John,	Masonville	t	4	16
Hickson Zealand,	London East	f	C	10
Higgins Benjamin,	London	f	1	10
Higgins Thomas	"	f	1	10
Higgins Thomas,	Pottersburg	t	C	8
Higgs Albert	Arva	t	5	20
Higgs Reuben,	Ilderton	t	10	29
Hill J J	London	f	C	10
Hill Miss	"	f	C	8
Hill Robert	"	t	C	9
Hill Wm	"	f	C	9
Hill Wm,	London East	f	5	13
Hirschleber	Pottersburg	t	C	8
Hoath Robert	Ferguson	t	3	31
Hobbs Charles,	Ilderton	t	13	25
Hobbs J W,	Devizes	f	14	2
Hobbs Richard		f	12	7
Hobbs R M,	Birr	f	12	16
Hobbs R M	"	f	13	17
Hobbs T S	Ferguson	f	3	31
Hobbs Wm	Maple Grove	f	13	5
Hodgins Abraham,	Denfield	t	14	24
Hodgins Abraham,	Ilderton	t	9	22
Hodgins Albert,	Lucan	t	16	24
Hodgins A E	Arva	t	10	16

DYMENT-BAKER LUMBER CO. Wholesale and Retail Lumber, Lath, Shingles, Etc. 271 to 285 Bathurst Street, London

ASK FOR RICE'S PURE SALT. BEST FOR DAIRY & FARM USE

Insurance in Force over 330 Millions Death Claims Paid over 28 Million
W. J. McMURTRY, Manager for Ontario, Freehold Loan Building, Toronto

	POST OFFICE	CON.	LOT
Hodgins A E, Masonville	t	4	16
Hodgins A L, Ettrick	t	8	24
Hodgins D Miss	f	2	21
Hodgins Edgar Ilderton	t	11	25
Hodgins Eli, Lucan	t	16	24
Hodgins Frederick, Denfield	t	15	22
HodginsFrederick Fanshawe	f	4	12
Hodgins Freeman, Denfield	t	15	25
Hodgins F B Arva	t	7	15
Hodgins G B, Ilderton	t	10	22
Hodgins James, Lucan	f	16	24
Hodgins John, Arva	t	10	17
Hodgins John, Denfield	f	15	28
Hodgins J A "	f	15	25
Hodgins J F "	f	15	28
Hodgins J H Arva	f	7	15
Hodgins J Mrs	f	16	24
Hodgins J R, Southgate	f	13	18
Hodgins J R "	f	13	21
Hodgins J S, Lucan	f	12	21
Hodgins J U "	t	16	24
Hodgins Mrs, Birr	f	13	22
Hodgins Milton, Southgate	t	13	21
Hodgins Nelson, Birr	t	12	22
Hodgins Ralph, Denfield	t	15	25
Hodgins Richard,Fanshawe	f	4	12
Hodgins Robert, Ilderton	f	10	22
Hodgins Robert, Lucan	t	16	24
Hodgins R W, Ilderton	t	10	22
Hodgins Thomas, Ettrick	f	8	24
Hodgins Thomas "	t	9	24
Hodgins T D, Denfield	f	15	23
Hodgins T D, London	f	3	14
Hodgins T D "	f	5	11
Hodgins T D	f	1	6
Hodgins T S, London	f	4	13
Hodgins Valentine, Birr	t	12	22
Hodgins Wm, Lucan	f	16	21
Hodgins Wm, Southgate	f	13	20
Hodgins W C "	f	14	20
Hodgins W J Denfield	t	14	24
Hodgins W W, Birr	t	12	13
Hodgson Isaac, Denfield	f	15	31
Hogg Andrew, Crumlin	t	C	2
Holland George, WytonStat	f	5	1
Holmes A H, London	f	3	14
Holmes Wm, Ealing	f	B	10
Homister Charles "	f	B	11
Homister James "	f	B	11
Hookway Robert, London	f	5	1
Hooper Mrs, Arva	f	4	17
Hooper Wm "	f	5	18
Hord James, Ilderton	f	11	28
Hord James Ilderton	f	12	31
Hord Mark "	f	12	31
Horne Henry, London West	f	1	18
Horton E Mrs, London	f	3	15
Hourd A E "	f	1	11
House Gilbert, Ilderton	t	10	25
Houseman John, London	f	3	16
Howard Abigail, Masonville	f	4	16
Howard Edward, Devizes	t	14	4
Howard James, Masonville	t	4	16
Howard Richard, Ealing	t	B	7
Howard Thomas, Devizes	f	14	4
Howard Thomas, London	f	2	12
Howard Wm, Ballymote	f	9	2
Howay Burgess, London	f	1	1
Howay Thomas, The Grove	f	4	2
Howay Walter "	t	4	2
Howe John, London	f	2	11
Howe Robert, Arva	t	7	21
Hudges John, Ilderton	f	10	23
Hudson Charles, Ballymote	f	8	9
Hudson G E "	f	8	12
Hudson John, Bryanston	f	13	11
Hudson Samuel, MapleGrove	t	14	11
Hudson Stephen "	f	14	11
Hudson Thomas	f	11	8
Hudson Thomas	f	10	7
Hudson Thomas, Bryanston	t	12	11
Hudson T B, Ballymote	f	7	11
Hudson Wilbert, Bryanston	t	12	12
Hueston T H, London	f	2	12
Hughes A C, Ilderton	f	11	21
Hughes A L Mrs "	f	10	20
Hughes George, Ealing	f	B	9
Hughes J C, Ilderton	f	10	19
Hughes J C P "	f	11	18
Hughes Leonard "	f	10	25
Hughes Mrs, Denfield	t	15	29
Hughes Philo, Birr	f	12	17
Hughes R T, Ilderton	f	9	22
Hughes T P "	f	11	21
Hughes Wm, Ealing	t	B	10
Hull Francis "	t	B	10
Humphrey Thomas, Arva	t	9	15
Hunt George London	f	B	3
Hunt Mrs "	f	1	10
Hunt S H "	f	1	11
Hunt S H, London East	f	1	11
Hunt W H Fanshawe	f	5	8
Hunter George,Pettersburg	f	1	6
Hurlock John Ballymote	t	7	8
Hurry Alexander, London	f	C	22
Husser Thomas, Ballymote	t	6	9

DYMENT-BAKER LUMBER CO., BOX FACTORY. 271 TO 285 BATHURST STREET. LONDON

ASK FOR RICE'S PURE SALT. BEST FOR TABLE USE

MUTUAL RESERVE FUND LIFE ASSOCIATION Assessment Syst Mutual Principle

	POST OFFICE		CON.	LOT
Husser Wm	Ballymote	t	6	9
HutchinsonFreeman,Ildertonf			13	25
Hyatt John	London	f	2	9
Hyslop Thomas	Arva	t	4	15
Hyslop Thomas,	Ealing	t	B	7
Hyslop Wm	"	t	B	7
Imley Peter	London	f	2	10
Imley Peter	"	t	3	11
Impett Thos,	London West	t	2	17
Ingamells J B	London	f	A	6
Ingles Alfred,	Ealing	f	C	6
Insell Charles,	London East	t	2	12
Ironside Alexand,Bryanston		t	11	12
Ironside Alexander	"	t	10	12
Ironside Elisha,	Ilderton	f	10	26
Ironside John	Fanshawe	t	5	6
Ironside Robert,	Bryanston	f	11	12
Ironside Robert	"	f	10	12
Irwin Edward,	London	t	C	9
Irwin George	"	t	5	13
Irwin John	London West	t	2	23
Irwin Wm	Masonville	t	3	14
Isaac Anson,	London East	t	C	6
Isaac Charles	"	t	C	6
Isaac John	"	f	C	6
Isaac Wm	'	f	1	6
Jackson G R	The Gore	t	B	2
Jackson Homer	Arva	f	6	18
Jackson John	London	f	4	12
Jackson Mrs,	Masonville	f	4	16
Jackson R W	Arva	f	9	21
Jackson Thomas,	London	f	4	12
Jackson T E	Arva	f	9	21
James Joseph,	Ealing	t	B	10
Jarvis A J	London	f	C	7
Jaynes Alonzo,	Ferguson	f	5	32
Jaynes James	"	f	5	32
Jaynes Mrs	London	f	5	29
Jaynes Wm	Ferguson	f	5	29
Jaynes Wm,Hyde Park Cor		f	3	24
Jeffreys Arthur,	London	f	4	17
Jeffries Wm,	London East	t	3	8
Jenkins John	Masonville	t	4	16
Jensen	Pottersburg	t	C	8
Jepson Samuel	London	f	1	11
Johnson James,	Crumlin	t	1	1
Johnson James,	London	t	3	15
Johnson John,London West		f	2	21
Johnson Thomas,	Ilderton	t	10	27
Johnson Wm,Hyde Park Cort			1	25
Johnson Wm	London	t	3	15
Johnson Wm	Masonville	t	4	17
Johnston James	Arva	t	9	12
Johnston Mowat,	Bryanston	t	11	3
Johnston Robert	"	t	11	3
Johnston Wm	"	f	11	3
Jolly Frederick,	Thorndale	t	9	1
Jones Joseph	Ealing	f	B	10
Jones L Mrs	London	f	C	2
Jones Wm	Birr	t	14	14
Jones Wm	Ealing	f	B	10
Jones Wm	Ferguson	t	6	30
Jones W M	London West	f	2	21
Joyes Daniel	Ealing	t	B	9
Joyes Daniel,	The Gore	f	A	3
Judd Robert,	Ballymote	t	7	4
Judd Robert	"	t	6	4
Keays G C,	London	f	2	10
Keays G W,	Hyde Park Cort		5	25
Keays John,	London West	t	1	22
Keays R F,	Masonville	t	4	21
Keays T S,	Hyde Park Cor	f	5	22
Keays Wm,	London West	t	1	22
Keays W G,	Masonville	f	4	21
Kennedy Alba,	Ilderton	f	10	20
Kennedy August	"	t	11	19
Kennedy G B	"	f	9	24
Kennedy G S,	Ettrick	f	6	25
Kennedy G W,	Birr	t	12	20
Kennedy H B	"	f	12	20
Kennedy H J	"	t	12	20
Kennedy James,	Ettrick	f	7	25
Kennedy James,	Ilderton	t	11	19
Kennedy John,	Ferguson	f	5	29
Kennedy John	"	f	4	27
Kennedy John,	Ilderton	f	10	20
Kennedy Mrs,	Hyde ParkCorf		4	21
Kennedy Robert,	Ettrick	t	6	25
Kennedy R W,	Ferguson	f	5	29
Kennedy Wm,	Ilderton	t	11	19
Kennedy W H,	Ferguson	f	5	29
Kenny Erastus,	Ealing	f	B	7
Kent Mrs,	London	f	3	17
Kent Mrs	"	f	C	9
Kernohan R	"	t	1	6
Kernohan R R,	Pottersburg	t	2	5
Kernohan W Mrs,	London	f	1	5
Kernohan W Mrs	"	f	2	5
Kernohan W T,	Pottersburg	t	2	5
Kernohan W T,	The Grove	t	1	6
Kerr Henry,	Ballymote	f	6	7
Kerr James,	Fanshawe	f	5	11
Kestle A E,	Birr	t	12	21
Kestle Frederick,	Bryanston	f	11	8
Kestle Thomas,	Ballymote	f	7	9
Kew Robert,	Ealing	t	B	10

DYMENT-BAKER LUMBER CO., PLANING MILLS, 271 to 285 BATHURST STREET, LONDON. Sash, Doors, Blinds, Flooring, Siding, Etc

ASK FOR RICE'S PURE SALT. BEST for DAIRY & FARM USE

THE LARGEST NATURAL PREMIUM LIFE ASSOCIATION IN THE WORLD.
W. J. McMURTRY, Manager for Ontario. Freehold Loan Building, Toronto

	POST OFFICE		CON.	LOT
Kew Wm	Ealing	f	B	10
Keyser R J, Hyde Park	Cor	t	5	23
Kilbourn Ira,	Byron	t	1	25
Kimball Daniel, Bryanston		f	11	9
Kimball George	"	f	11	9
Kimball Norman	"	t	11	9
Kingsmill Arthur, London		f	3	16
Kingsmill H A	"	f	3	16
Kingsmill T F	"	f	3	16
Kingsmill T F jr	"	f	3	16
Kitchen W J, Pottersburg		t	C	9
Knapton Daniel, Ballymote		f	5	6
Knapton Jonathan, Masonv'e		f	4	18
Knapton Samuel, Ballymote		f	6	7
Knapton Thomas, Masonv'e		f	5	18
Knight G W,	Ilderton	f	11	25
Kohl Max, Maple Grove		f	14	12
Kohn Martin, Elginfield		t	16	16
Labatt John,	London	f	B	11
Lahey Wm	"	f	4	25
Laing Alfred	"	t	2	12
Lambourn Jacob,	Birr	f	12	17
Lambourn John	"	t	12	17
Lambourn Leonard	"	t	12	17
Lambourn Richard	"	t	12	17
Lamerton Wm,	Ealing	f	B	10
Lampard C, Hyde Park	Cor	f	4	25
Lampard E	"	t	4	25
Lampard G	"	t	4	25
Lamport Edward,	Denfield	f	15	29
Lang Charles,	Birr	f	11	14
Lang Samuel,	London	f	2	12
Langford A G,	Maple Grove	f	14	5
Langford Cecil	"	t	15	10
Langford F V	"	t	15	5
Langford Geo,	Pottersburg	f	C	6
Langford H V,	Maple Grove	t	14	5
Langford Isaac	"	f	14	10
Langford James,	Elginfield	f	16	12
Langford Leonard,	Ballymote	t	7	9
Langford Samuel,	London	t	3	9
Langford Sam,	Maple Grove	t	14	9
Langford Thomas,	Bryanston	f	14	8
Langford T A,	Maple Grove	f	15	5
Langford T W,	Bryanston	t	14	8
Langford Warn,	MapleGrove	t	15	5
Langford Wm	"	t	15	9
Langford W A,	Pottersburg	f	C	5
Lapthorn John,	London	f	3	8
Larsen Neil,	London East	t	C	8
Larway John,	Fanshawe	t	4	5
Larway Wm,	HydePark Cor	f	2	27
Lawrence Benjamin,	Arva	f	7	16
Lawrence Benjamin	Arva	f	9	13
Lawton Samuel,	London W	f	2	21
Layng Edward,	Denfield	f	15	28
Lea Edgar	Crumlin	t	A	1
Lea Harry	"	t	A	1
Lea Henry	"	f	A	1
Leah Joseph	London	f	1	11
Leathorn Joseph	"	t	4	8
Leathorn Robert	"	f	4	8
Legg James	"	f	3	8
Legg J L	The Grove	f	3	5
Legg Mrs	London	f	3	8
Legg Samuel	"	t	3	8
Legg Thomas	"	t	2	11
Legg Thomas	"	f	2	12
Leigh J B	"	f	1	22
Leinstrum Wm	Pottersburg	f	1	4
Leselleur Thomas	London	f	1	11
Lewis Francis,	Ballymote	f	14	23
Lewis Francis	"	f	7	10
Lewis Francis,	Thorndale	f	8	2
Lewis F P	Denfield	f	15	23
Lewis George,	Ballymote	t	7	10
Lewis John	"	f	7	9
Lewis John	"	t	8	2
Lewis Samuel,	HydeParkCor	t	3	24
Lewis Thomas,	Ballymote	t	8	2
Lewis Thos,	HydeParkCorner	f	3	26
Lewis Wm	The Grove	t	3	5
Lill George	Arva	t	6	20
Linden Abran,	Birr	t	12	17
Linden Joseph	"	t	12	17
Linden Samuel	"	f	12	17
Linfoot Mrs,	London	f	1	7
Lipsett Francis,	Masonville	f	5	21
Lipsett George,	Ilderton	f	10	25
Lipsett Thomas	"	f	12	31
Little Francis	Denfield	t	15	21
Little George	"	t	15	21
Little James,	Birr	t	10	16
Little J A,	Ilderton	f	11	24
Little J A	Pottersburg	f	C	9
Little J E,	Denfield	t	16	26
Little J W	London	f	1	25
Little Robert	Ilderton	f	10	25
Little R H	"	t	10	25
Little Thomas,	Denfield	f	15	21
Lockhart George,	London	f	C	10
Loft E A	Ilderton	f	9	25
Loft Henry	"	f	9	25
Loft John	"	f	8	25
Logan Alevander	London	t	2	12
Logan Edward	"	f	3	12

DYMENT-BAKER LUMBER CO. Lumber Yards, Planing Mill, Box Factory and Wood Carving. 271 Bathurst Street, London

ASK FOR RICE'S PURE SALT. BEST FOR TABLE USE

DYMENT-BAKER LUMBER CO. Wholesale and Retail Lumber, Lath, Shingles, Etc. 271 to 285 Bathurst Street, London

	POST OFFICE	CON.	LOT
Logan Frank	London	t	3 12
Logan John		f	18 13
Logan Walter, Denfield		f	15 24
Long David, Ferguson		f	5 28
Long George, Ettrick		t	7 28
Long Henry Ferguson		t	5 32
Long John Ettrick		f	7 28
Looney Robert London		f	1 18
Lord Joseph Ettrick		t	6 25
Lovell Mrs, Kensington		t	1 18
Loveless Robert, Fanshawe		f	9 10
Loveless R S, Ballymote		t	9 10
Loveless Thomas, Fanshawe		f	4 11
Low Francis, London West		f	1 18
Luckhart Edward, London E		f	C 10
Lumbey Ashley, Denfield		f	15 29
Lumsden Joseph, Bryanston		f	12 9
Lumsden Samuel, Birr		f	12 16
Luttrell Isaac, Pottersburg		f	C 7
Lynch Matthew, London E		f	C 10
Lyons John, Elginfield		t	16 13
McAdams David, Ballymote		t	6 10
McAdams James	"	t	6 10
McAdams John, London		f	7 29
McAdams John, MapleGrove		t	14 10
McAdams Theo, Ballymote		t	6 10
McAndless C B, Ilderton		f	10 27
McAndless F	"	f	10 27
McAndless F W	"	t	11 25
McAndless J, HydePark Cor		f	3 24
McAndless Wm, Ilderton		f	10 24
McAndless W E	"	t	10 24
McBeth Talbot, London		f	3 12
McCarthy George	"	f	3 8
McCarthy John	"	f	3 11
McCarthy John	"	f	3 12
McCarthy Patrick	"	f	2 9
McCarthy Patrick	"	f	3 10
McCausland Martha	"	f	2 23
McClennan John, The Gore		t	C 4
McColl Malcolm Lobo		f	7 32
McComb George, Elginfield		f	15 18
McComb Thomas, Masonville		f	5 17
McComb Thomas	"	f	4 20
McComb Thomas jr	"	t	5 17
McComb Thomas jr	"	t	4 20
McComb W J London		f	7 20
McConkey Robert, Crumlin		t	C 1
McConkey Thomas	"	f	C 1
McConnell Allen, Pottersburg		t	C 8
McConnell Geo, London West		t	2 21
McConnell H Ealing		f	B 10
McConnell J Mrs, London W		f	2 21
McCormick Wm, Pottersburg		f	1 6
McCracken F Ealing		t	B 8
McCracken Mrs	"	f	B 8
McCullough H, Ballymote		f	8 10
McCullough Thomas	"	f	8 10
McDermid Daniel, London		t	A 8
McDermott Wm Denfield		f	14 24
McDonald Angus, London E		f	B 8
McDonald Archibald Birr		t	13 19
McDonald Donald, Pottersb'g		f	C 7
McDonald James Birr		f	13 21
McDonald John Ilderton		f	10 25
McDonald J A Telfer		t	9 29
McDonald J D Birr		t	13 21
McDonald Wm, Southgate		t	13 22
McDonough Thomas Crumlin		f	1 6
McDonough Thomas, London		f	2 12
McDougall Jos, Masonville		t	4 16
McDougall Mrs	"	f	4 16
McDougall Mrs, Pottersburg		f	1 4
McDougall W S, Masonville		t	4 16
McEwen Alexander	"	t	4 19
McEwen Oswald	"	t	4 19
McEwen Wm	"	t	4 19
McFarlane George Arva		t	8 14
McFarlane James	"	f	8 15
McFarlane James	"	t	8 14
McFarlane R Mrs	"	f	8 16
McFarlane R Mrs	"	f	8 14
McFarline Samuel, London E		f	2 12
McGarvey Edward, London		f	3 15
McGee Alfred, London W		f	3 17
McGee Wm	"	f	C 7
McGill Wm	"	f	2 12
McGinnis Angus Ealing		t	B 11
McGinnis Angus	"	f	B 12
McGrady James, London		f	4 9
McGrady J J	"	t	4 9
McGrady M J	"	t	4 9
McGregor David, Pottersb'g		t	C 18
McGuffin A J, Thorndale		t	8 1
McGuffin Charles	"	t	8 1
McGuffin Frederick	"	t	8 1
McGuffin Henry, Ballymote		f	7 5
McGuffin Henry, Denfield		f	14 25
McGuffin James, Ballymote		f	7 5
McGuffin James, Thorndale		f	8 1
McGuffin Joseph	"	t	8 1
McGuffin J W		t	11 2
McGuffin Mrs, Ballymote		f	8 1
McGuffin Wm Arva		f	9 11
McIlhargey John, Elginfield		f	16 19
McIlhargey Zach	"	f	16 18

ASK FOR RICE'S PURE SALT. BEST FOR DAIRY & FARM USE

ALL DEATH CLAIMS IN DOMINION PAID BY CHECK on Montreal or Toronto

	POST OFFICE		CON.	LOT
McIntosh Alex,	London	f	9	28
McIntosh Charles,	Pottersb'g	t	C	8
McIntosh Gilbert,	Duncrief	f	12	32
McIntosh James	Ealing	t	B	7
McIntosh J L	Duncrief	t	12	32
McIntosh Mrs,	Pottersburg	t	C	9
McIntosh W T	Duncrief	t	12	32
McIntyre Hugh	Lobo	f	7	27
McIntyre P G,	Ferguson	f	7	32
McIntyre Robert	"	t	6	32
McIver Hugh,	Vanneck	f	7	32
McIver Wm	"	t	7	32
McKay Byron	Denfield	f	15	28
McKellar Mrs	London	f	B	8
McKenna John,	Pottersburg	f	C	9
McKenzie Arch,	London W	t	1	19
McKenzie D,	Hyde Pk Cor	f	3	29
McKenzie D G Mrs	"	f	4	23
McKenzie George	"	t	4	23
McKenzie John	Ettrick	f	6	25
McKenzie Mrs,	Hyde Pk Cor	f	4	29
McKenzie M J	Crumlin	f	C	2
McKenzie Samuel,	Granton	f	16	8
McKerlie Charles,	The Gore	t	A	2
McKever John	Ealing	f	B	10
McKillop,	London East	f	C	10
McKnight Wm	"	f	C	10
McLaren James,	Pottersburg	f	C	7
McLaren John,	Kensington	f	C	22
McLaren J R,	Pottersburg	f	B	6
McLaren J R	"	t	C	7
McLaren Robert,	Bryanston	t	11	8
McLaren Robert jr	"	t	11	8
McLaughlin A C	"	t	16	3
McLaughlin John,	London E	f	2	12
McLaughlin Mrs,	Hyde Pk Cr	f	4	25
McLean Alexander,	Ilderton	f	10	30
McLean Charles	"	t	10	30
McLean Phoenix,	Elginfield	f	16	17
McLeod Daniel	London	f	3	18
McLeod John	Fanshawe	t	4	10
McLeod Joseph,	London	f	3	8
McLeod Joseph	"	f	5	7
McLeod Wm	Fanshawe	f	4	10
McLeod Wm jr	"	t	4	10
McMahen Adam,	London E't	f	C	9
McMahen Mrs	Birr	f	13	14
McMartin Duncan,	Masonv'l	f	4	16
McMartin James	London	f	4	16
McMartin John	"	f	4	16
McMartin Mrs,	Masonville	f	4	16
McMillen Don,	Hyde Pk Cor	f	3	24
McMullen T F,	London E't	f	2	12
McNab Edward	Arva	f	7	16
McNab John	"	f	7	16
McNair Andrew,	Birr	t	13	13
McNair David	"	t	13	14
McNair Mrs	"	f	13	13
McNames Lucian	Hyde Park	Cf	3	24
McNaughton Alexander,	Arvat	10	17	
McNaughton D	"	f	7	20
McNaughton D	"	f	10	28
McNaughton James	"	f	10	17
McNaughton John	"	t	7	20
McNaughton Malcolm		f	10	15
McNaughton Peter	Arva	f	10	17
McNaughton Wm	"	t	7	20
McNeice Fred,	London West	t	2	27
McNeill G D,	Arva	f	7	16
McPherson Arch,	Ilderton	t	10	21
McPherson Daniel,	Bryanston	f	11	5
McPherson James,	Ilderton	t	10	21
McPherson James,	London W	t	1	18
McPherson John,	Ilderton	f	9	22
McQueen Angus,	Vanneck	f	9	31
McQueen John	"	f	9	31
McQueen W J	"	t	9	31
McQuillan Jas,	Pottersburg	t	C	8
McRae Arthur	Ilderton	f	11	27
McRae Donald	"	f	11	28
McRae James	"	t	11	28
McRae J H	"	f	10	25
McRoberts	Alb, Maple Grove	f	14	12
McRoberts Ann J,	Bryanston	f	12	9
McRoberts Chambers	"	t	11	10
McRoberts Charles,	Granton	f	15	7
McRoberts David,	Bryanston	f	11	9
McRoberts D C,	Devizes	f	16	3
McRoberts D C	"	f	15	4
McRoberts D H	Granton	f	16	7
McRoberts Edmund,	Devizes	t	15	4
McRoberts Ernest	"	t	15	4
McRoberts G H,	Granton	t	16	7
McRoberts Herbert,	Devizes	t	15	4
McRoberts Robt,	Bryanston	t	13	11
McRoberts Robert	"	f	13	9
McRoberts Robert,	Granton	t	16	7
McRoberts T W,	Maple Grove	t	15	6
McRoberts Uriah,	Bryanston	f	16	6
McRoberts Wellington	"	t	13	9
McRoberts Wm,	Maple Grove	f	14	12
McRoberts W A,	Bryanston	t	13	9
McRoberts W A,	Maple Grove	t	15	6
McRoberts W E	"	t	15	6
McRoberts W H,	Masonville	t	5	16
McRoberts W S,	Bryanston	t	11	10

DYMENT-BAKER LUMBER CO., BOX FACTORY, 271 TO 285 BATHURST STREET, LONDON

ASK FOR RICE'S PURE SALT. BEST FOR TABLE USE

LIFE INSURANCE AGENTS can better their position by working the Assessment System.

	POST OFFICE	CON	LOT
McTavish Alexander,	Denfield	f	15 26
McTavish D	"	f	15 26
McTavish J A	"	t	15 26
McVey John,	Devizes	f	13 1
McWilliams And,	Bryanston	t	14 6
Madden Henry	Ilderton	t	10 25
Madge John,	Ealing	f	B 10
Mahooney Mrs		f	B 10
Main Wm,	Ealing	f	B 10
Mann Alexander,	Telfer	f	7 28
Mann Burton	Fanshawe	t	5 8
Mann G T	London	f	B 10
Mann John	"	f	B 10
Mardlin George,	Bryanston	t	12 8
Mardlin Thomas	"	t	12 8
Marks John,	Ealing	f	B 9
Marsden F H	Ferguson	f	5 32
Marsh James,	Masonville	f	4 16
Marsh P K	Denfield	f	15 29
Marsh Robert,	London	f	3 17
Marsh Wm	Bryanston	t	11 7
Marshall Alfred	Maple Grove	f	15 8
Marshall Charles,	Bryanston	f	11 6
Marshall Edward,	London	f	3 15
Marshall Edward	"	f	3 17
Marshall John,	Bryanston	f	13 4
Marshall John	"	f	12 3
Marshall Joseph	Maple Grove	f	15 13
Marshall Joseph jr	"	t	15 13
Marshall J H,	London	f	4 16
Marshall Matthew,	Birr	t	14 16
Marshall Matthew,	Ilderton	t	14 23
Marshall Mrs,	London East	t	1 7
Marshall Robert	Ilderton	t	14 23
Marshall Thomas	"	f	14 23
Marshall W J,	Birr	f	14 16
Martin Charles,	London East	f	C 10
Martin Geo,	Wyton Station	f	4 1
Martin John	"	f	4 1
Martin J G,	Ilderton	f	10 29
Martin T H	"	f	10 29
Martin Wm,	Arva	t	7 16
Mason Thos,	Hyde Park Cor	f	5 28
Mason Thomas jr	"	f	5 28
Matthews Anson,	Denfield	t	16 29
Matthews Benjamin	"	f	16 27
Matthews David	"	f	16 28
Matthews James	"	f	16 27
Matthews Wm	"	f	16 29
Maxwell J G,	Birr	f	12 16
Maxwell Thomas	"	f	12 16
Maxwell T A	"	f	14 15
May George,	London East	t	4 12
Maylard A M,	The Grove	t	3 7
Maylard John	"	t	3 7
Maylard Philip	"	f	3 7
Mayne Arthur,	Ealing	f	C 3
Maynes David,	Bryanston	t	10 3
Maynes John,	Granton	f	16 4
Maynes Wm	"	t	16 4
Meadows Robert,	Ealing	f	A 6
Meechan George	"	f	B 8
Meechan George jr	"	t	B 8
Megaffin George,	Ballymote	f	8 6
Mercer James,	London West	f	1 18
Meredith W R,	London	f	4 1
Merrian Mrs,	Byron	f	1 25
Merrills Chancey,	Ealing	f	A 4
Metcalfe Henry,	Ilderton	f	11 26
Metcalfe Jabez,	Pottersburg	f	1 6
Metcalfe Wm,	Ilderton	t	11 26
Metters Wm,	Devizes	t	14 1
Metters Wm jr	"	t	14 1
Michaels John,	Hyde Park C	t	1 24
Michie Mrs		f	1 21
Mickleborough J S,	London W	t	2 24
Mickleborough T	"	f	2 22
Mickleborough T jr	"	t	2 22
Middleton J W,	Elginfield	t	16 14
Middleton Mrs	"	f	16 14
Miles Edward,	Devizes	t	14 1
Miles Wm,	Denfield	t	14 29
Millar Thomas,	The Grove	t	3 2
Millard Robert,	London	f	1 18
Millard Alfred,	Arva	t	8 23
Miller John,	Ferguson	t	6 28
Miller Thomas,	Arva	f	8 23
Miller Thos,	Hyde Park Cor	f	6 28
Miller Wm,	Ferguson	f	6 28
Milligan,	London	t	3 15
Mills C J,	London East	f	C 10
Mills Thomas	"	f	C 10
Milne James,	London	t	A 2
Minhinnick J R	"	f	C 10
Misbaumer Charles,	London	f	3 21
Mitchell George,	Fanshawe	f	4 4
Mitchell George,	Telfer	t	7 26
Mitchell Joseph,	Granton	f	16 5
Mitchell Miss,	London	f	2 11
Mitchell Neil,	Hyde Park Cor	f	3 31
Mitchell Wm,	Granton	t	16 5
Mitcheltree	James, Masonville	t	3 15
Mitcheltree Joseph,	London	f	8 16
Mitcheltree J R	"	t	3 16
Mitcheltree Simon,	Masonv'l	f	3 15
Mix E S	The Gore	f	A 4

DYMENT-BAKER LUMBER CO., PLANING MILLS, 271 to 285 BATHURST STREET, LONDON, Sash Doors, Blinds, Flooring Siding Etc

ASK FOR RICE'S PURE SALT. BEST FOR DAIRY & FARM USE

As presented by the attractive plans of THE MUTUAL RESERVE FUND LIFE

	POST OFFICE	CON.	LOT	
Moir George	Arva	f	9	11
Moir John	"	f	8	11
Moir John jr	"	t	8	11
Monks Wm	Ealing	f	B	8
Monteith Edwin,	London	t	3	10
Monteith Wm	"	f	3	10
Mooney John,	Hyde Pk Cr	f	3	24
Mooney Mrs	The Gore	f	B	6
Moore Alexander,	TheGrove	t	4	2
Moore John,	London West	f	1	18
Moore J P	London	f	B	12
Moore Mrs,	Kensington	f	1	18
Moore Mrs	London	f	4	12
Moore R G B	Ealing	f	B	12
Moore T A	"	f	B	12
Moore Wm	London West	f	1	18
Moore Wm	London	f	B	12
Moralee Wm,	Hyde Pk Cor	f	3	23
Moran John,	London West	f	C	10
Morden D Mrs	Arva	f	6	17
Morden E N	"	f	7	23
Morden E N	"	t	6	17
Morden John,	Hyde Pk Cr	t	5	22
Morden J H	Arva	t	6	14
Morden J P	"	f	7	17
Morden J P	"	f	7	22
Morden J P	"	f	7	17
Morden J W	Byron	f	1	28
Morden Wesley	"	t	2	25
Morgan Benjamin,	Denfield	t	15	29
Morgan David	"	t	15	29
Morgan David	"	t	15	27
Morgan E T	Birr	t	11	17
Morgan Richard	"	f	11	17
Morgan Thomas	"	f	15	29
Morgan Thomas	"	f	15	27
Morgan T R	"	t	15	29
Morkin Thomas,	Masonville	t	4	17
Morley James	Ealing	f	B	9
Morley John	London	f	C	10
Morley Wm	Ealing	t	B	9
Morris A E,	Hyde Park Cor	f	3	26
Morris C V	"	f	3	24
Morris G T	London	f	2	18
Morris James,	London East	f	C	8
Morris John,	Ballymote	t	9	4
Morris John,	Pottersburg	f	C	8
Morris Robert,	Ballymote	f	8	3
Morris Robt,	Hyde Pk Cor	t	3	26
Morrison George	Birr	t	12	17
Morrow John	Arva	t	8	16
Morrow John	"	t	9	20
Morrow Joseph,	Bryanston	t	11	9
Morrow Robert,	Bryanston	f	12	9
Morrow Stewart	"	t	11	9
Morrow Thomas	Telfer	f	8	26
Mossip Henry	Ealing	f	B	9
Mossip J A	Pottersburg	f	C	9
Mowat Matthew	Ealing	t	B	5
Munce Samuel	Arva	f	10	25
Munro Donald	Ealing	f	B	9
Munro James,	Masonville	f	4	15
Munro J B	London	f	2	12
Murch Mrs,	Hyde Park Cor	f	4	25
Murdy John	London	t	3	15
Murphy Edward,	London Wf	C	24	
Murphy John	London	f	3	12
Murphy J J	"	t	3	12
Murphy Miss	"	f	3	15
Murphy Philip,	Pottersburg	f	1	7
Murphy Wm	London	t	3	12
Murray Joseph,	Elginfield	t	16	15
Murray Robert	"	t	16	15
Murtagh Ernest,	Ballymote	t	6	12
Murtagh Michael	"	t	6	12
Myers Fred	Pottersburg	t	C	7
Needham Albert	Arva	t	8	19
Needham Albert	"	f	9	18
Needham Charles	"	f	7	22
Needham Charles,	Bryanston	t	9	20
Needham Hamil	"	f	11	11
Needham Hamilton	"	t	12	9
Needham Isaac	"	f	13	5
Needham Isaac	"	f	13	6
Needham Jane	"	f	10	8
Needham Joseph	"	t	10	8
Needham R Mrs	"	f	10	8
Needham Thomas	"	f	10	9
Needham Thomas	"	t	10	9
Needham T Mrs		f	13	5
Needham T W	Bryanston	f	13	6
Needham Walter	"	t	10	8
Needham Walter		f	12	9
Needham Wesley,	Arva	t	8	20
Needham Wm	Bryanston	f	11	10
Neeley T J	Ealing	t	B	5
Neely T J	"	t	C	5
Nelles W S	Pottersburg	f	B	11
Nelson Franklin,	Byron	f	2	27
Nelson John	Arva	t	6	15
Nelson W J	Pottersburg	f	1	6
Newcombe Simon,	Masonvillet		5	15
Newman Alfred,	Fanshawe	t	5	6
Newman Elias	"	f	4	7
Newton James,	Ballymote	t	7	4
Newton John,	Kensington	f	C	22

DYMENT-BAKER LUMBER CO. Lumber Yards, Planing Mill, Box Factory and Wood Carving. 271 Bathurst Street, London

ASK FOR RICE'S PURE SALT. BEST FOR TABLE USE

MUTUAL RESERVE FUND LIFE ASSOCIATION Assessment System Mutual Principle

	POST OFFICE	CON.	LOT
Newton John jr,	Kensington	t	C 22
Nichol Henry,	Ilderton	t	8 24
Nichol John,	Telfer	t	8 26
Nichol J W,	Ilderton	t	8 24
Nichol T W	"	f	8 26
Nichol Wm	"	f	8 24
Nichols Francis	Denfield	f	14 27
Nichols Moran	"	f	15 29
Nichols Moran	"	t	15 31
Nicholson Isaac,	Bryanston	f	13 10
Nicholson J W	"	t	13 10
Nicholson Robert	"	f	13 10
Nicholson Thomas	"	f	13 9
Nixon Everitt,	HydeParkCor	t	3 24
Nixon E Mrs,	Arva	f	7 18
Nixon George	"	f	8 20
Nixon George	"	f	9 20
Nixon George,	Duncrief	t	15 29
Nixon George,	HydeParkCor	f	3 24
Nixon G E	Arva	f	8 21
Nixon James	"	t	7 18
Nixon Robert	"	t	6 21
Nixon Walter	"	f	9 20
Nixon Walter	"	t	8 20
Nixon Wm	"	f	7 21
Nixon W J	"	t	7 21
Noble John,	Telfer	f	8 27
Noble W H	Ealing	t	B 6
Norton James,	Bryanston	t	12 9
Noyes Albert	Denfield	t	13 25
Noyes Andrew	"	t	14 30
Noyes B Mrs		f	13 31
Noyes Edward,	Duncrief	t	13 31
Noyes John	Denfield	f	13 29
Noyes J A,	Duncrief	f	13 31
Noyes Mrs,	Denfield	f	14 30
Noyes Thomas	"	t	14 30
Noyes Thomas	Duncrief	t	13 31
Noyes Wm	"	t	13 31
Nugent M E,	London	f	6 9
Nuttall Robert	"	f	1 24
Nutticombe Geo,	Pottersburgt	C	9
O'Brien A H,	Fanshawe	t	5 8
O'Brien John,	London West	f	2 17
O'Brien John	"	f	3 21
O'Brien J Mrs,	LondonEast	f	5 8
O'Brien J W,	Fanshawe	t	5 8
O'Brien J W	"	f	5 9
O'Brien J W,	London East	t	5 9
O'Brien Mrs,	Ealing	f	B 10
O'Brien Samuel	Fanshawe	t	5 8
O'Brien Thomas,	London West	t	1 22
O'Brien Wm,	Ealing	t	B 10
O'Brien Wm,	London West	t	2 20
O'Brien Wm	"	f	2 17
O'Hagan Charles	London	t	4 14
O'Hagan Dom,	Masonville	t	4 14
O'Hagan Hugh	"	t	4 14
O'Hagan Patrick	"	t	4 14
O'Neil Albert	Birr	t	13 23
O'Neil Alfred	"	f	15 18
O'Neil Artemas	"	f	15 19
O'Neil Arthur	"	f	14 21
O'Neil Arthur	"	f	14 14
O'Neil Bailey	Denfield	t	15 32
O'Neil Henry	Southgate	f	15 21
O'Neil Hiram	Birr	f	13 23
O'Neil Hiram	"	f	12 23
O'Neil James,	Falkirk	f	14 19
O'Neil Joseph	Southgate	f	15 22
O'Neil J S	Ilderton	t	9 29
O'Neil J T Mrs	Denfield	f	15 32
O'Neil Malcolm,	Southgate	f	14 21
O'Neil Malcolm	"	t	15 21
O'Neil Malcolm	"	f	14 14
O'Neil Melvin	"	t	13 23
O'Neil Mrs	Birr	f	15 21
O'Neil T D	Southgate	t	14 22
O'Neil W	"	f	14 21
O'Rourke James	London	t	3 8
O'Rourke Wm	"	f	3 8
O'Rourke Wm	"	f	3 7
Oke Charles	"	f	3 16
Oke Richard	"	t	3 16
Oke Wm	"	t	3 16
Oldridge Eli,	London West	f	1 18
Olimer Elon,	Ballymote	f	5 3
Oliphant Mrs,	London East	f	1 7
Oliver George,	London	f	4 9
Oliver G W	Ilderton	t	10 26
Oliver Thomas	"	f	10 26
Olsson Gust	London East	t	2 12
Orr John	Arva	f	7 16
Orr John	Denfield	t	15 28
Orr Robert	"	t	15 28
Osborne John,	London East	f	1 7
Pack Wm	"	f	3 7
Paisley Fenton	Ilderton	f	11 26
Paisley James	"	t	13 26
Paisley James	"	f	11 26
Paisley James	"	t	11 26
Paisley John	"	f	10 26
Paisley John	"	t	10 26
Paisley John	"	f	10 25
Paisley Leonard	"	f	10 29
Paisley Leonard	"	f	11 26

DYMENT-BAKER LUMBER CO. Wholesale and Retail Lumber, Lath, Shingles, Etc. 271 to 285 Bathurst Street, London

ASK FOR RICE'S PURE SALT. BEST FOR DAIRY & FARM USE

Insurance in Force over 330 Millions — Death Claims Paid over 28 Million
W. J. McMURTRY, Manager for Ontario, Freehold Loan Building, Toronto

	POST OFFICE		CON.	LOT
Paisley Robert	Ilderton	f	11	26
Paisley Samuel	"	f	11	26
Paisley S W	"	f	13	26
Paisley S W	"	f	10	26
Paisley Thomas	"	f	10	26
Paisley Thomas	"	f	10	27
Park Samuel,	Bryanston	f	12	4
Parker Wm,	Denfield	t	15	29
Parkins J,	Hyde Park Corner	f	4	25
Parkinson George,	Devizes	t	13	4
Parkinson George,	The Gore	f	A	1
Parkinson Mrs	Ealing	f	B	11
Parkinson Mrs	Maple Grove	f	14	7
Parkinson Samuel,	Ealing	t	B	10
Parkinson Thomas	Crumlin	f	B	1
Parkinson T E,	Devizes	f	13	4
Parkinson W J,	Crumlin	t	B	1
Parkinson W J	Devizes	t	13	4
Pascoe Samuel	London	t	2	22
Pascoe Samuel	"	f	2	22
Patchett Thomas,	Duncrief	t	13	32
Patrick Benjamin,	Ilderton	t	11	22
Patrick George	"	f	11	22
Patrick Joseph	"	f	15	19
Patrick Joseph	"	f	11	22
Patrick Wm	Birr	f	11	19
Patrick Wm	London	f	3	15
Patrick Wm	"	f	11	26
Patrick Wm	Birr	f	B	9
Patterson J H	Ettrick	f	9	19
Pattison Alfred,	Maple G've	t	14	6
Pattison Wm	"	f	14	6
Paxman Wm	Telfer	t	8	28
Payne Henry,	London	f	2	21
Payne Henry,	London West	t	1	22
Payne R jr	"	f	3	18
Pearce J S	London East	t	1	10
Pegler Anthony	Ealing	f	B	11
Pegler John	"	f	B	11
Pegler Maynard	"	t	B	11
Pegler M A	Ealing	t	B	11
Percival Henry,	The Grove	f	3	7
Perkin Wm,	Bryanston	f	7	4
Perkins James	London	f	3	12
Perkins John	"	t	3	12
Perkins Josephus,	Ballymote	f	7	4
Perkins Wm	Pottersburg	f	1	6
Perrin D S	London	f	3	18
Perry Wm,	Bryanston	f	12	9
Peters Edwin	Arva	t	6	19
Peters James	"	f	6	19
Peters John	London	f	2	17
Peters W F	"	f	1	18
Peterson Nelson	London	f	4	24
Pett Richard	Ealing	f	B	8
Phillips Albert,	Ballymote	t	7	7
Phillips Charles	"	t	7	7
Phillips Walter	"	t	7	7
Phillips Wm	"	t	7	7
Phinn G E	Elginfield	f	16	17
Pimperton John,	Denfield	f	15	31
Pimperton John	"	f	14	30
Piper Wm,	Masonville	f	5	20
Platt F H	London	f	B	2
Platt John,	London West	f	2	18
Plewes E B	London	f	A	8
Plews Herber	"	f	A	8
Poad G H	The Gore	f	B	5
Poad John	"	f	A	4
Pocock J W	London	f	1	26
Pollard Nicholas	"	f	B	5
Pomeroy James,	Pottersburg	t	C	8
Pond James	London	f	3	18
Pope Mrs	The Grove	f	2	3
Pope Samuel,	London	f	3	8
Pope W J	The Grove	t	2	3
Porte A W	London	f	2	12
Porte G J,	London East	t	2	12
Porte T F	"	t	2	12
Porter Edward,	Ilderton	t	10	24
Porter John	"	f	10	24
Porter John jr	"	t	10	24
Portsmouth Jos,	London East	f	C	10
Post Arthur	Arva	t	9	18
Powell A B,	Bryanston	f	11	5
Powell A H,	Ballymote	t	8	7
Powell George,	Maple Grove	t	15	12
Powell G W,	Bryanston	t	11	7
Powell Leonard	Arva	f	6	14
Powell L B,	Bryanston	f	15	2
Powell L B	Devizes	f	16	2
Powell R A,	Ballymote	f	8	7
Powell Stephen	Bryanston	f	11	7
Powers H A,	Maple Grove	t	15	9
Powers Laban	London East	f	2	12
Powers O A,	Maple Grove	t	14	10
Powers T E	"	f	14	9
Pratt Wm	Ealing	t	B	10
Pratt Wm	"	t	B	8
Priddis George,	London	f	4	16
Priddis James	"	f	4	16
Prince Chas,	Hyde Park Corf		4	22
Prince Henry	"	f	2	25
Prince John	"	t	4	25
Prince Joseph	"	t	2	23
Prince Thomas	"	t	4	24

DYMENT-BAKER LUMBER CO. BOX FACTORY. 271 TO 285 BATHURST STREET, LONDON

ASK FOR RICE'S PURE SALT. BEST FOR TABLE USE

MUTUAL RESERVE FUND LIFE ASSOCIATION Assessment System Mutual Principle

	POST OFFICE	CON.	LOT
Prince Wm, Hyde Park Cor	t	2	24
Proctor Locking, The Gore	f	A	3
ProudfootAlexander,London	f	2	12
Proudfoot J J A "	f	2	20
Proudfoot W A "	t	2	20
Prudham James, Arva	t	9	19
Pryce Frederick, London	f	2	12
Pryce Frederick "	f	3	12
Puddicombe	f	3	16
Pulford Wm, London	f	1	19
Purdom T H "	f	C	10
Purvis Joseph, Arva	t	8	12
Pyman W C, Ealing	f	B	10
Quait John, Masonville	f	4	15
Quait Marshall, The Gore	f	A	4
Quick Robert, London East	f	C	8
Quinn Mark	t	B	12
Quinn W J, Crumlin	f	1	2
Quinney Mark, Ferguson	t	6	30
Quinton S Mrs, Ealing	f	B	10
Ralph James, Ballymote	f	5	9
Ralph Robert "	f	7	11
Ralph Robert, Fanshawe	f	5	12
Ralph Thomas, Ballymote	f	7	11
Ramsay James, London	t	3	19
Ramsay Thos, HydeParkCor	f	3	23
Ramsay Wm "	f	4	25
Randall Benjamin, Telfer	f	9	31
Randall Frederick "	t	9	31
Rawlings Geo, Pottersburg	t	1	7
Raymond Seldon, Bryanston	t	11	9
Read R H, Crumlin	f	2	1
Read R H "	f	1	1
Redmond J F, London	f	1	25
Redmond Mrs "	f	1	22
Redmond M A Mrs "	f	2	17
Reeve Thomas, Ilderton	f	12	23
Reeve Walker "	f	12	24
Reid Wm, London	f	3	15
Reith Alexander, Devizes	t	15	3
Reith Ezra "	t	15	2
Reith W Mrs "	f	15	2
Revell Wm, Hyde Park Cor	f	4	25
Rhodes Arthur "	f	3	24
Richards James, Denfield	f	15	29
Richardson Alfred, Arva	t	8	21
Richardson Charles "	t	8	21
Richardson George "	f	8	21
RichardsonJas, Hyde ParkCt		1	25
Riddle Albert	f	C	8
Riddle George, London East	f	C	8
Ridler Joseph "	t	2	12
Rigney H T, Devizes	f	13	3
Rigney H T Devizes	t	14	3
Rigney J E "	t	14	4
Rigney Richard "	t	14	3
Rigney S G "	f	14	4
Rigney Wm "	t	14	2
Rigney Wm "	f	14	3
Rigney Wm "	f	15	6
Rigney Wm "	f	13	3
Rigney Wm jr "	t	14	3
Rippon John, London	f	2	12
Robb Adam, Bryanston	f	10	10
Robb James "	f	10	11
Robb Alexander, Ilderton	f	11	29
Robb Charles, London West	t	2	17
Robb David "	t	1	21
Robb James "	f	2	17
Robb Samuel "	t	1	21
Robb Thomas "	t	1	21
Robb Wm, Hyde Park Cor	t	5	23
Roberts C L, Denfield	f	15	25
Roberts Edward, Bryanston	f	9	3
Roberts Edward, Denfield	t	16	24
Roberts James, Ilderton	f	13	24
Roberts J M "	t	13	24
Roberts Leslie, Denfield	f	15	24
Roberts Mark, Bryanston	f	8	12
Roberts Martin, Ealing	f	B	9
Roberts Thomas, Denfield	f	16	24
Roberts Wilbert, Bryanston	t	10	5
Robins John Ballymote	t	8	4
Robins John, Masonville	f	4	16
Robins Simon, London	t	3	8
Robins Wm, Ballymote	t	8	4
Robinson A W, Ilderton	t	9	26
Robinson Edward,TheGrove	f	3	3
RobinsonGeorgePottersburg	f	C	7
Robinson T A, The Grove	f	3	3
Robinson W, Fanshawe	t	5	9
Robinson Wm Ealing	t	B	11
Robinson W J, Ilderton	f	9	26
Robson Adam, Vanneck	t	10	32
Robson Albert, Ilderton	t	10	25
Robson Andrew "	f	12	28
Robson Arthur, Vanneck	f	11	32
Robson Bart "	f	10	32
Robson Bart "	f	9	32
Robson Beverly, Denfield	f	15	32
Robson C C Ilderton	f	12	32
Robson C R, Telfer	t	7	30
Robson David,HydeParkCor	t	6	25
Robson E A, London	f	14	32
Robson G W Telfer	t	7	30
Robson Henry "	t	7	30

DYMENT-BAKER LUMBER CO., PLANING MILLS, 271 to 285 BATHURST STREET, LONDON, Sash, Doors, Blinds, Flooring, Siding, Etc

ASK FOR RICE'S PURE SALT. BEST for DAIRY & FARM USE

THE LARGEST NATURAL PREMIUM LIFE ASSOCIATION IN THE WORLD.
W. J. McMURTRY, Manager for Ontario. Freehold Loan Building, Toronto

	POST OFFICE	CON.	LOT
Robson James,	Birr	f	12 27
Robson James	"	f	11 13
Robson Jere,	Ferguson	f	7 31
Robson John	Telfer	f	7 29
Robson Joseph	"	f	7 31
Robson J C,	Maple Grove	f	12 10
Robson J F,	Telfer	t	7 30
Robson J G	Ilderton	f	12 29
Robson J H,	Telfer	f	12 26
Robson J L,	Birr	t	10 16
Robson J L,	Vanneck	t	10 32
Robson J W	"	f	10 32
Robson Lionel	"	t	11 32
Robson Mrs,	Ilderton	f	10 26
Robson Reginald,	Ferguson	f	7 27
Robson R A,	Telfer	t	9 28
Robson R C,	Ilderton	f	12 27
Robson R C	"	f	13 26
Robson R C	"	t	10 26
Robson R F	"	t	12 28
Robson R R	Birr	t	10 16
Robson R S,	Ilderton	f	13 28
Robson Thomas,	Vanneck	t	10 32
Robson T E,	Ilderton	f	13 29
Robson Wm	"	f	12 27
Robson W J,	Vanneck	f	10 31
Robson W W,	Ilderton	t	12 28
Robson	London	t	C 9
Rockett R S,	London West	f	3 17
Roe Mrs,	London	f	2 12
Rogers A Mrs,	The Grove	f	3 4
Rogers James,	Kensington	f	1 18
Rogers James,	London	f	1 19
Rogers Wm,	Crumlin	t	1 2
Rook John,	Ealing	f	B 10
Ross E C,	London	f	2 12
Ross F L	"	f	2 12
Ross James,	Ilderton	f	9 28
Ross John	"	t	9 28
Ross John,	London	f	2 9
Ross John	"	f	1 7
Ross Lizzie,	London East	f	3 8
Ross Richard,	London	f	3 12
Ross R J	"	t	3 12
Ross Wm	"	f	3 12
Rosser B W	Denfield	f	14 31
Rosser B W	"	f	14 27
Rosser Charles	"	f	14 29
Rosser Edwin	"	t	15 28
Rosser Eliezer	"	t	14 28
Rosser E Mrs	"	f	15 29
Rosser J L	"	t	15 27
Rosser J W	"	f	14 29
Rosser M H	Denfield	f	14 28
Rosser M T	"	f	16 28
Rosser M T	"	f	15 27
Rosser M W	"	f	15 28
Rosser P Mrs	"	f	15 29
Rosser T A	"	t	15 27
Rosser W A	"	t	14 29
Rossiter Frederick,	London	t	1 19
Rourke Charles	"	f	2 11
Routledge Allen,	HydePk Cr	f	4 22
Routledge C F	"	t	4 22
Routledge George	"	f	4 23
Routledge G A	"	t	4 26
Routledge G H	"	f	4 25
Routledge Henry,	London	f	6 27
Routledge Isaac,	Hyde PkCr	f	4 26
Routledge Joseph,	Ilderton	t	10 25
Routledge Robt,	HydePkCorf		4 25
Routledge Robert,	Pottersb'gf		2 8
Routledge Thos,	Hyde PkCr	t	4 26
Routledge Wm	"	f	4 25
Rowe J B	Ilderton	t	10 26
Rowe Matthew	"	t	13 25
Rowe Wm	"	t	10 21
Rowell Art	London	f	2 17
Rowell Arthur,	Bryanston	f	13 8
Rowell Arthur	London	f	12 16
Rowell Chris,	Maple Grove	t	14 10
Rowell Christop,	Southgate	f	15 13
Rowell George,	Bryanston	f	14 11
Rowell G A	"	t	13 8
Rowell John,	Hyde Pk Cor	f	6 22
Rowell John jr.	Granton	f	15 7
Rowell J E	Bryanston	t	13 8
Rowell Wm	"	f	4 6
Rowell Wm	"	t	13 8
Rowland Thomas	Arva	t	7 17
Rudd Charles,	Hyde Pk Cor	t	2 26
Rumball George,	Bryanston	f	12 3
Rumball George	"	f	10 4
Rumball Joseph	"	t	12 3
Rumball J C	"	t	12 3
Russell Alexander,	The Grove	f	2 4
Russell Charles	"	t	2 4
Russell J W	Denfield	f	15 29
Russell Robert,	London E't	f	2 11
Russell W O,	The Grove	t	2 4
Rutledge George,	Pottersb'g	f	C 5
Ryan Matthew,	London	f	2 11
Ryan Mrs	"	f	2 12
Ryan Nathaniel,	Elginfield	f	16 14
Ryan Patrick	London	f	4 13
Ryckman Gilbert,	The Gore	f	A 3

DYMENT-BAKER LUMBER CO. Lumber Yards, Planing Mill, Box Factory and Wood Carving. 271 Bathurst Street, London

ASK FOR RICE'S PURE SALT. BEST FOR TABLE USE

MUTUAL RESERVE FUND LIFE ASSOCIATION Assessment System Mutual Principle

	POST OFFICE		CON.	LOT
Ryland Charles	Birr	t	11	20
Ryland G F	"	f	12	19
Ryland John	"	t	11	20
Sage Nelson	London	f	3	14
Salmon James,	Thorndale	f	10	1
Salmon Levi	"	t	10	1
Salmon Wm	"	f	9	1
Sample W J,	Ballymote	f	5	5
Sampson S,	Hyde Park Cor	t	4	25
Sanborn Charles,	Bryanston	t	9	7
Sanborn George	"	f	9	7
Sanborn Simon	"	f	10	7
Sandall Alfred,	Ballymote	t	9	6
Sanders Caleb,	Ferguson	f	5	32
Sanders Lewis,	Masonville	t	4	13
Sanders R H	Ealing	t	B	9
Saul W J	Crumlin	f	1	1
Scandrett George,	Fanshawe	f	5	10
Scandrett Isaac,	Masonville	f	4	15
Scandrett Jacob,	Ilderton	t	11	26
Scandrett J B	"	f	15	29
Scandrett J W	"	f	15	29
Scandrett Rich,	Fanshawe	f	5	10
Scanlon John	London	f	C	10
Scatcherd H S	"	f	B	9
Sceli Wm,	Maple Grove	f	15	10
Schram H R	London	f	2	12
Scott Alexander	Ealing	f	B	9
Scott Andrew,	Ilderton	f	10	27
Scott A B	Vanneck	f	10	31
Scott A D	Maple Grove	t	15	12
Scott A E	"	t	15	12
Scott C S	Lucan	f	14	24
Scott Donald,	HydePark Cor	t	5	22
Scott Donald	"	t	4	21
Scott E C	Maple Grove	t	15	12
Scott F J	Birr	f	14	13
Scott George	Ilderton	f	8	31
Scott G A	"	t	8	31
Scott G T	Pottersburg	f	C	8
Scott G W,	Maple Grove	t	15	12
Scott Henry	Telfer	f	6	30
Scott Henry	"	f	8	28
Scott H A,	Hyde Park Cor	t	5	22
Scott H A	"	t	4	21
Scott James	Maple Grove	f	15	12
Scott James	Telfer	f	8	28
Scott J L	Birr	f	14	12
Scott J L	"	f	14	13
Scott Mungo	Kensington	t	1	22
Scott Samuel	London	f	C	23
Scott Robert,	HydePark Cor	f	4	21
Scott Robert	"	f	5	22
Scott T B	Vanneck	f	11	32
Scott R H	"	f	9	32
Scott R H	Ilderton	f	9	32
Scott T A	Vanneck	t	10	31
Scott Z W	"	f	10	31
Scott W H	Ilderton	t	8	31
Scott Walter	Pottersburg	f	B	8
Scott Wm	Crumlin	t	1	1
Seaborn Mrs		f	C	10
Sells B D	Ferguson	f	6	30
Sells David	"	f	6	32
Sells D H	"	t	6	31
Sells T W	"	t	6	31
Shain Hiram,	Pottersburg	t	C	8
Shanklin George	Ilderton	f	11	26
Shanley W	Ealing	f	B	9
Sharratt Arthur,	London E	f	C	10
Shaw James	London	f	4	8
Shaw Michael	London East	f	2	12
Shepherd John,	Masonville	f	4	17
Sherry Robert,	Kensington	f	C	22
Shipley Archibald,	Denfield	t	16	30
Shipley George	Falkirk	t	15	31
Shipley J B	Denfield	f	16	30
Shipley J T	"	t	16	30
Shipley L E Mrs	"	f	15	28
Shipley L J W	"	t	15	30
Shipley L L	"	f	15	30
Shipley Maggie	"	f	15	28
Shipley Mrs		f	16	28
Shobbrook Richard	Arva	f	7	18
Shoebottom E A,	London	f	7	11
Shoebottom H W,	Granton	f	10	8
Shoebottom Isaac,	Ballymote	f	9	7
Shoebottom I H	"	f	10	1
Shoebottom I H	"	f	9	8
Shoebottom James	"	f	6	9
Shoebottom Jos,	Southgate	f	14	20
Shoebottom J A,	Ballymote	f	8	6
Shoebottom J A	"	t	10	8
Shoebottom J D,	Southgate	f	15	20
Shoebottom J E	Ballymote	f	8	8
Shoebottom J H	"	f	7	6
Shoebottom J H	"	f	6	8
Shoebottom J I	"	t	9	7
Shoebottom J M,	Bryanston	f	10	2
Shoebottom Mrs	Arva	f	7	11
Shoebottom Rich,	Ballymote	f	8	8
Shoebottom T A	Arva	t	6	16
Shoebottom T C,	Southgate	f	14	19
Shoebottom T H	"	t	14	19
Shoebottom T M,	London	f	7	11
Shoebottom T W,	Ballymote	f	9	9

DYMENT-BAKER LUMBER CO. Wholesale and Retail Lumber, Lath, Shingles, Etc. 271 to 285 Bathurst Street, London

ASK FOR RICE'S PURE SALT. BEST FOR DAIRY & FARM USE

ALL DEATH CLAIMS IN DOMINION PAID BY CHECK on Montreal or Toronto

	POST OFFICE		CON.	LOT
Shoebottom T W,	Ballymote	f	11	1
Shoebottom W H	"	f	7	8
Shoebottom W M	"	f	9	8
Short A E	London	f	C	9
Short Thomas		t	3	16
Shun John,	The Gore	f	A	2
Shuttleworth J R		f	C	7
Siddall Henry,	Denfield	f	15	32
Siddall Joseph	"	f	15	32
Sifton A T	Arva	f	7	14
Sifton C W,	Masonville	f	5	17
Sifton Henry,	London	f	3	13
Sifton J F	Arva	f	7	19
Sifton J F	"	f	7	13
Sifton J H	"	f	6	19
Sifton J J	"	f	6	13
Sifton Mrs	"	f	7	17
Sifton Wm	"	t	7	17
Sinclair Jefferson,	Bryanston	t	14	8
Sinclair John	"	f	14	8
Sinclair John	"	f	15	11
Sinclair J Mrs	Birr	f	13	13
Sinclair Margaret,	London	f	8	3
Sinker John,	Masonville	f	5	16
Sippi	London	t	1	8
Sissons Robert	Byron	f	1	25
Sissons Samuel	"	f	1	25
Skellett Charles,	Crumlin	f	B	3
Skinner James	Ilderton	f	11	23
Skippon Thos	HydeParkCor	f	4	24
Skippon Thomas jr	"	t	4	26
Slack Edward,	Ilderton	t	11	26
Sleator John,	Pottersburg	f	1	7
Sledd John,	London	f	3	8
Sleight	Frederick HydeParkCt		4	28
Sleight Joseph	"	t	4	28
Sloan Hugh	"	f	5	24
Sloan Samuel	Crumlin	f	1	3
Sloman John	Arva	t	3	16
Sloman Joseph,	Kensington	t	C	22
Small J Mrs,	Pottersburg	f	1	6
Smallman T H,	London	f	2	9
Smart Edward	"	f	A	3
Smibert Alexander,	Fanshawe	f	4	9
Smibert George,	Devizes	f	14	1
Smibert James	Arva	t	7	12
Smibert J H	Devizes	t	14	1
Smibert Mrs	Arva	f	7	12
Smibert Wm,	Bryanston	f	10	6
Smibert Wm	"	f	11	8
Smibert W W,	Devizes	t	14	1
Smith Arthur,	Fanshawe	f	4	9
Smith Charles,	Kensington	f	C	26
Smith Coral	Ilderton	t	10	25
Smith C B	London	f	1	18
Smith C A	Ealing	f	B	4
Smith C E	Arva	f	7	17
Smith C W	HydeParkCorner	f	6	24
Smith D F	Ettrick	t	7	24
Smith Homer,	Fanshawe	t	4	3
Smith Horace,	Byron	f	1	26
Smith James,	HydePark Cor	t	4	25
Smith John,	Ealing	f	B	11
Smith John,	London East	t	1	6
Smith J C	London	f	3	21
Smith J W,	Ilderton	t	10	25
Smith L W	Arva	f	7	22
Smith Mrs,	Fanshawe	f	4	3
Smith Richard	Ealing	t	B	11
Smith Robert		f	2	21
Smith R H	Ettrick	f	7	24
Smith R O	"	t	7	24
Smith Thomas	LondonWest	f	2	17
Smith Thomas jr	"	t	6	22
Smith Wm	Ealing	f	B	8
Smith Wm,	London	f	4	28
Smith W J,	London West	f	1	19
Smithson Joseph	"	t	2	21
Snow James,	Pottersburg	t	C	8
Snow John	"	t	C	8
Sonley John,	London West	t	C	22
Spice Wilfred,	WytonStation	t	5	1
Spicknell	Samuel Pottersburg	f	C	8
Springett Robt,	Hyde ParkCt		3	22
Springett Robert jr	"	f	2	26
Springett T F	"	t	3	22
Stallwood Mrs	"	f	C	22
Stanfield James,	Fanshawe	f	5	10
Stanfield Joseph	"	t	5	11
Stanfield Julias,	Pottersburg	f	C	5
Stanfield Richard,	Fanshawe	f	5	10
Stanfield Wm	"	f	5	11
Stanley James,	Denfield	f	16	22
Stanley J A,	Ballymote	t	7	8
Stanley N J,	Elginfield	f	15	15
Stanley Samuel,	Ballymote	f	7	8
Stanley W A T,	Denfield	t	16	22
Stanley W D		f	7	16
Stanley W W,	Denfield	t	16	22
Stanton Mrs,	London	f	4	11
Staples J R,	Fanshawe	t	4	11
Steel Abel,	Ferguson	f	4	30
Steel Anthony	"	f	5	32
Steel John	"	f	6	30
Steel Philip,	Ealing	f	B	11
Steel Philip,	Ferguson	f	5	31

DYMENT-BAKER LUMBER CO.: BOX FACTORY, 271 TO 285 BATHURST STREET, LONDON

ASK FOR RICE'S PURE SALT. BEST FOR TABLE USE

LIFE INSURANCE AGENTS can better their position by working the Assessment System.

	POST OFFICE	CON	LOT
Steinhoff Dan,	HydeParkCorf	3	32
Steinhoff Samuel,	London f	C	22
Stephens Charles	" f	11	15
Stephens James,	Ballymote f	5	4
Stephens J W	' f	6	5
Stephens T H	" t	7	12
Stephens Wm,	Birr f	11	15
Stephens Wm,	Fanshawe f	4	12
Stephenson D T	t	C	1
Stephenson F,	Pottersburg f	C	1
Stephenson George,	Crumlin f	C	1
Stephenson Herb,	TheGrove t	1	1
Stephenson Mrs,	Crumlin f	10	26
Stephenson Mrs,	The Grove f	1	3
Stephenson Thos,	Ballymote f	6	32
Stewart G A,	Elginfield t	15	14
Stewart J D,	Denfield t	15	26
Stewart Neil,	London f	15	26
Stewart Samuel	" f	2	11
Stewart T G,	Elginfield t	15	14
Stewart Wm	" f	16	13
Stewart Wm,	Lobo f	C	5
Stewart Wm	" f	B	5
Stiles G F,	London f	2	19
Stilson J W,	Ilderton t	11	26
Stockdill F,	London East f	C	10
Stockwell Wesley,	London t	1	11
Stoneman Ashton,	Arva t	7	20
Stoneman John	" f	7	19
Stoneman John	' t	7	20
Stoneman Wm	" t	7	20
Story Henry,	Ilderton t	10	26
Stothers D W,	London t	B	12
Stratfold Henry,	Ealing f	B	10
Stratton George,	Ilderton t		
Stringer Sam,	London East f	2	12
Summers Charles,	Ealing f	2	12
Summers Thomas,	Fanshawef	4	8
Swarts Crowell,	Masonville f	4	16
Swarts Henry,	Arva f	8	21
Swarts James	" f	7	17
Swarts Wm,	Ilderton t	11	25
Swift Wm,	Hyde ParkCornert	3	28
Swope Adam,	London East t	C	10
Symmonds John,	London f	1	10
Symmonds Joseph	" f	1	10
Tackaberry R,	Masonville f	4	17
Tackaberry Samuel	TheGrovef	3	4
Talbot Benjamin,	Arva t	8	16
Talbot Charles	" t	8	16
Talbot C F,	Ballymote t	6	4
Talbot E M,	Masonville t	8	16
Talbot Freeman,	Arva t	8	16
Talbot T H	Arva f	7	14
Talbot T H	" f	6	13
Talbot T H jr	" t	7	16
Talbot T N,	Ballymote f	6	4
Talbot W E	" t	6	4
Talbot W H K,	The Gore f	A	5
Talbot W J	Arva t	8	16
Talbot W J	Ballymote f	6	5
Talbot W J	London f	6	6
Talbot W L	The Gore t	A	5
Talbot W M,	Ballymote t	6	5
Tancock James,	Masonville f	4	16
Tancock J A	" t	4	16
Tanton Henry,	London t	1	9
Tapp Wm	" f	3	7
Taylor Charles,	London East f	2	12
Taylor E Mrs	" f	2	12
Taylor George	Arva f	6	21
Taylor Henry,	London East f	C	8
Taylor Isaac	Granton f	16	5
Taylor James	Telfer f	8	29
Taylor John,	Kensington f	C	23
Taylor John	London f	1	18
Taylor J Mrs	" f	6	20
Taylor Wm	Ilderton t	12	25
Tazman Wm	Crumlin t	1	1
Teasdale George,	London f	4	14
Tedford Ezra,	Maple Grove t	14	12
Telfer A B	Telfer f	9	30
Telfer A O	" t	9	27
Telfer Mrs	Ilderton f	10	25
Telfer Robert	' f	9	27
Telfer W H	Telfer f	9	30
Telfer W O	" f	9	29
Tennent John	Birr f	13	19
Tennent John	" f	16	16
Tennent	London f	3	12
Thomas Charles,	Fanshawe t	5	11
Thomas Joseph	Arva t	9	17
Thompson A A	Ettrick t	6	24
Thompson A J	" f	6	21
Thompson Charles,	Elginfieldt	16	17
Thompson E E,	Bryanston t	12	9
Thompson James	" f	12	9
Thompson John,	Devizes f	12	2
Thompson John,	Elginfield f	15	20
Thompson Mrs,	London f	2	11
Thompson R	" f	C	25
Thompson Thos,	Elginfield t	15	20
Thompson Wm	Devizes f	12	2
Tnompson Wm,	Elginfield t	16	17
Thompson Wm,	MapleGrovef	15	9
Thorburn Walter	Arva t	5	18

DYMENT-BAKER LUMBER CO., PLANING MILLS, 271 to 285 BATHURST STREET, LONDON, Sash Doors, Blinds, Flooring, Siding Etc

ASK FOR RICE'S PURE SALT. BEST FOR DAIRY & FARM USE

As presented by the attractive plans of THE MUTUAL RESERVE FUND LIFE

	POST OFFICE		CON.	LOT
Thorn Wm,	Masonville	f	5	14
Thornton M Mrs,	Pottersb'g	f	C	8
Thornton Samuel	"	t	C	8
Tier James	Arva	f	9	17
Tindle Richard	"	f	10	25
Townsend Har,	Bryanston	t	11	12
Townsend Maitland	"	t	11	12
Townsend Wm	Arva	t	7	22
Tozer H	London	f	1	18
Trebilcock Thomas	"	f	2	6
Treherne David,	Denfield	t	13	27
Treherne Thomas	"	f	13	27
Treherne Thomas	"	f	14	27
Treherne Thomas jr	"	t	14	27
Treherne Thomas jr	"	t	13	27
Tremaine Robert,	Pottersb'g	t	1	7
Tremier G T,	Hyde Park Cr	f	3	24
Trott John,	London West	f	2	18
Trott T H	"	t	2	18
Tuckey Alfred,	Ferguson	t	6	29
Tuckey B F	"	t	4	29
Tuckey Cyrenius	"	t	4	28
Tuckey Cyrenius	"	t	6	29
Tuckey C E	"	t	4	31
Tuckey Francis	"	t	4	28
Tuckey Francis	"	f	6	29
Tuckey G E,	Hyde Pk Cor	f	4	25
Tuckey G H	Ferguson	t	5	30
Tuckey James	"	t	5	30
Tuckey John	"	f	4	29
Tuckey J A	"	f	4	29
Tuckey J A,	Hyde Park Cor	t	4	29
Tuckey R H	Ferguson	t	5	30
Tuckey R L	"	t	6	29
Tuckey W A	"	t	6	29
Tummonds Andrew	"	t	7	29
Tummonds C	"	f	7	29
Tummonds C jr	"	t	7	29
Tupholm Geo,	London East	t	C	10
Turner Edward,	Ballymote	t	8	9
Turner Harry,	Masonville	t	5	18
Turner John	Ettrick	f	6	23
Turner Wm,	Masonville	f	5	17
Turner W E,	Ettrick	t	6	23
Uptigrove E H,	Fanshawe	t	5	4
Uptigrove H J	"	t	5	4
Uptigrove J R	"	t	5	4
Uptigrove W S	"	f	5	4
Venner Arthur	Ferguson	t	4	30
Venner Mrs	"	f	4	30
Venner Robert	"	t	4	30
Waddell James,	Bryanston	t	13	9
Waddell John	"	t	13	9
Wade Jonathan,	London W	f	2	25
Waide Frederick,	London	t	2	10
Waide John	"	f	2	12
Waide Margaret	"	f	2	12
Waide Russel	"	t	2	10
Walden A E,	Elginfield	f	15	16
Walden Benjamin,	Devizes	f	16	11
Walden C B,	Elginfield	t	16	11
Walden Frederick,	Maple G've	t	16	10
Walden F H,	Elginfield	f	15	13
Walden George,	Maple Grove	f	15	11
Walden Montgomery	"	f	16	10
Walden Richard	"	f	16	10
Walden W A	"	t	16	10
Walker Edward,	Ferguson	t	5	32
Walker Graham,	Ilderton	f	11	25
Walker G L	Arva	f	6	16
Walker John	"	t	8	11
Walker John,	The Grove	f	2	5
Walker Robert,	Arva	t	6	17
Walker Wm	London	f	2	5
Walker W B	"	t	2	12
Wallace James	"	f	2	12
Wallace Thomas		f	2	12
Wallis George,	Pottersburg	t	1	6
Wallis John	Ferguson	f	4	32
Wallis Mrs,	Hyde Park Cor	f	3	24
Walls James,	Denfield	f	14	25
Walls John,	Bryanston	f	14	12
Walls Thomas,	London	f	3	3
Walls Thomas	"	t	3	2
Walsh John,	Bryanston	f	12	11
Walsh John	"	f	11	11
Walters George,	The Grove	t	5	2
Walters John	"	t	2	1
Walters Thomas	"	t	2	1
Walters Wm	"	t	2	1
Ward John	London	f	2	11
Ward J Mrs	"	f	C	23
Ward Michael	"	f	C	24
Ward Patrick	"	f	1	24
Warner Mrs	"	f	5	20
Warwick John,	London East	t	2	12
Warwick Richard	"	t	2	12
Warwick Richard	"	t	2	11
Warwick Wm	"	t	2	12
Watson A J	London	f	3	2
Watson G C,	Hyde Park Cor	t	3	24
Watson J S	"	t	4	24
Watson Richard,	Fanshawe	f	5	6
Watson Richard,	Hyde Park C	f	3	24
Watts George,	Pottersburg	t	C	8
Watts Henry,	The Grove	f	1	4

DYMENT-BAKER LUMBER CO. Lumber Yards, Planing Mill, Box Factory and Wood Carving. 271 Bathurst Street, London

ASK FOR RICE'S PURE SALT. BEST FOR TABLE USE

MUTUAL RESERVE FUND LIFE ASSOCIATION Assessment System Mutual Principle

	POST OFFICE	CON.	LOT
Watts Mrs	The Grove	f	1 6
Waugh Mrs	Vanneck	f	10 31
Way John,	Bryanston	t	11 1
Webb Arthur,	The Gore	t	A 5
Webb E H,	Masonville	t	5 15
Webb Frederick,	London	t	2 24
Webb H J,	Masonville	t	5 15
Webb John	"	f	5 15
Webb Thomas,	London	f	B 4
Webb Thomas,	The Gore	f	A 5
Webber J E,	Ballymote	t	7 11
Webster Charles	Bryanston	f	10 5
Webster Hope,	London	f	3 8
Webster Robert,	Bryanston	f	10 5
Webster Robert		f	3 9
Webster R Mrs,	London	f	3 9
Webster Wm	"	f	1 6
WeirJames,	HydeParkCorner	f	4 24
Weir James	Maple Grove	f	15 9
Weir J Mrs		f	15 15
Weir Robert,	Ilderton	f	8 26
Weir Robert,	Maple Grove	f	15 11
Weir Samuel	Birr	f	15 15
Weir Wm,	Byron	f	1 27
West Alfred	Ilderton	t	8 22
West George	"	t	9 25
West Harry,	London	t	C 10
West John	Telfer	f	8 26
West Peter,	Arva	t	8 22
West Peter,	Ilderton	t	8 23
West Wm	"	f	9 25
Westcott Thomas,	London	f	C 7
Westlake George,	Arva	f	6 22
Westlake Manuel	"	t	6 22
Westlake Walter	"	f	6 16
Westman Alexander,	Devizes	t	14 1
Westman Douglas,	Granton	t	16 5
Westman Henry	"	f	16 5
Westwood J,	Hyde Park Cor	f	4 25
Whalen Mrs,	Denfield	f	15 25
Whetter Francis,	Pottersburg	t	1 7
Whillans J A	Ilderton	t	11 29
Whillans J O	"	t	11 29
Whillans Mrs	"	f	11 25
Whillans Robert	"	f	11 29
Whillans T A	"	t	11 29
Whillans W T	"	t	11 29
WhitakerJoseph,	Pottersburg	f	C 7
White Charles,	Bryanston	f	12 4
White Charles	"	f	12 11
White E R,	Denfield	f	15 29
White George,	London	f	4 5
White George,	Prospect Hill	f	16 1

	POST OFFICE	CON.	LOT
White John,	London	f	4 4
White J L,	Pottersburg	f	C 8
White Matthew,	Ealing	f	B 10
White Richard,	Birr	f	13 14
White Richard	Byron	t	1 28
White Richard,	Devizes	f	15 2
White Samuel		f	15 2
White S W,	Prospect Hill	f	16 1
White Thomas	"	f	16 2
White Wm	Pottersburg	t	C 7
Whitehall Arthur	"	f	C 5
Whitehall Wm,	London West	f	2 20
Whitehall Wm,	Pottersburg	f	C 5
Whitehead Thomas,	The Gore	f	A 4
Whiting J M,	London West	f	2 20
Wistow Thomas,	London East	f	B 8
Wistow Thomas	"	f	C 9
Wilcox Ebenezer	London W	t	2 23
Wilcox G A	"	f	2 23
Wilkin Alexander	Birr	f	15 14
Wilkin John	"	f	15 14
Wilkins James,	London West	f	1 18
Wilkins Leonard	Arva	t	9 18
Wilkinson John,	London West	f	3 17
Wilkinson J W,	The Gore	t	A 1
Wilkinson Thomas	'	f	A 1
Wilkinson Wm,	London West	t	2 17
Williams Andrew	Birr	t	14 13
Williams Andrew jr	"	t	14 13
Williams E E,	Ealing	f	C 4
Williams F J	Ferguson	f	5 30
Williams John	Bryanston	t	9 10
Williams N S,	London	f	3 13
Willis Mrs,	Ilderton	f	14 14
Willis Wm,	London East	f	1 11
Wilson Alfred,	Birr	f	14 18
Wilson Alfred,	Ilderton	t	12 31
Wilson David,	London West	f	3 18
Wilson James,	Elginfield	f	16 20
Wilson James,	Fanshawe	f	4 10
Wilson James	London	f	9 29
Wilson John,	Maple Grove	t	14 12
Wilson Robert	Birr	t	13 17
Wilson Robert,	Elginfield	f	16 20
Wilson Wm,	London West	t	1 18
Wilson W J,	Fanshawe	t	4 10
Winnett D R,	London East	t	3 13
Winnett Edward,	London	f	3 13
Winnett E S,	London East	t	3 13
Winslow Wm,	Ealing	f	B 10
Winter Harry,	London West	t	3 21
Winter Jos,	Hyde Park Cor	t	6 26
Winter Joseph,	London West	t	3 21

271 to 285 Bathurst Street, London
Wholesale and Retail Lumber, Lath, Shingles, Etc.
DYMENT-BAKER LUMBER CO.
ASK FOR RICE'S PURE SALT, BEST FOR DAIRY & FARM USE

Insurance in Force over 320 Millions Death Claims Paid over 28 Million
W. J. McMURTRY, Manager for Ontario, Freehold Loan Building, Toronto

POST OFFICE		CON.	LOT
Winter Wm	London West t	3	21
Wonnacott Robert,	London f	8	3
Wonnacott Thos,	Ballymote t	8	4
Wood Benjamin,	Bryanston f	11	8
Wood Benjamin	" f	13	7
Wood B S,	London f	3	19
Wood George,	Bryanston f	11	8
Wood George,	Ettrick t	7	25
Wood John,	London West f	3	24
Wood John,	The Gore f	B	6
Wood Richard,	London f	2	28
Wood R B,	Pottersburg f	1	6
Wood R S,	London f	3	19
Wood Wm,	Bryanston f	12	7
Wood Wm	" t	11	8
Wood Wm,	Vanneck t	9	32
Woodhall John,	Ilderton t	10	25
Woodhall Joseph	Ilderton f	10	25
Worrall James,	London f	6	12
Worrall Stephen	" f	4	13
Wright H,	Birr t	12	17
Wright Robert,	Bryanston t	13	8
Wright R Mrs	" f	13	8
Wright Walter,	London t	3	10
Wyatt E	" t	1	19
Wyatt George	" f	4	13
Wyatt Hugh	" f	1	19
Wyatt John,	Ballymote t	6	3
Wyatt John jr	" t	6	3
Wyatt W H,	Arva f	7	16
Yates James,	Ealing f	B	10
Young Hugh,	Masonville f	4	17
Young Robert,	Devizes t	11	9
Young Wm,	London East f	C	2

McGILLIVRAY TOWNSHIP.

The address given after each name is the post office address.

ABBREVIATIONS :—f. Freeholder ; t. Tenant ; e. East Centre Road ; w. West Centre Road ; nb. North Boundary.

POST OFFICE		CON.	LOT
Aitkins Daniel,	Mooresville f	1	8
Aitkins Johnston	" f	1	10
Allison James,	Lieury f	15	10
Amos J E,	WestMcGillivray f	13	16
Amos J H	" f	12	17
Amos J J,	Lieury f	16	15
Amos W T	" f	16	14
Appleton Thos,	MountCarmel f	nb	27
Armstrong Adam,	Lieury f	e7	9
Armstrong John	" f	e7	10
Armstrong R,	WMcGillivary t	15	8
Arrand James,	Parkhill f	w7	15
Arrand Oliver	" f	w7	15
Arrand Tilman	" f	w7	15
Baldwin Henry,	Lieury f	16	11
Baldwin S T	" t	16	11
Ball Elizabeth,	Brinsley f	e8	23
Banting A E	" f	9	22
Banting Thomas	" f	9	22
Barry J J,	Mooresville f	1	3
Barry Lawrence,	Centralia f	2	2
Bayhan Patrick,	Mooresville f	1	5
Baynham George,	Centralia f	nb	27
Baynton G W.	Parkhill f	w7	5
BayntonTE,	WestMcGillivray f	15	11
Bean Charles,	Brinsley f	4	18
Bean Mrs,	Corbett f	20	12
Behan Andrew,	Maguire f	3	6
Beirnes Robert,	Lieury f	17	15
Belling Henry,	Greenaway f	nb	44
Belling John	" f	nb	45
Belt George	" f	26	3
Belt W E	" t	26	3
Bennett L A	Lieury t	e7	6
Bice Alida M,	Clandeboye f	2	21
Bice Artemus	" f	2	23
Bice Charlotte D	" f	2	21
Bice C I	" f	2	21
Bice C Mrs	" f	2	21
Bice Eli	" t	1	22
Bice E L	" f	2	21
Bice Gilbert,	Ailsa Craig f	e8	27
Bice Ira	Clandeboye t	3	23
Bice Jesse	London f	4	17
Bice John	Brinsley t	11	15
Bice Josephus	Moray f	21	11
Bice J W,	Clandeboye f	2	21
Bice Walter	Exeter f	e8	14
Bice Wm	Brinsley f	12	21
Blackwell M A	Mrs, Clandeb'ef	C	4

DYMENT-BAKER LUMBER CO., BOX FACTORY. 271 TO 285 BATHURST STREET, LONDON

ASK FOR RICE'S PURE SALT. BEST FOR TABLE USE

MUTUAL RESERVE FUND LIFE ASSOCIATION Assessment System Mutual Principle

	POST OFFICE	CON.	LOT
Blackwell Walter, Clandeb'e	f	C	4
Blatchford George, Hay	f	23	9
Bloomfield Alem, Brinsley	t	11	16
Bloomfield George, Corbett	t	23	3
Bloomfield J sr, Mooresville	f	10	10
Blow Wm, West McGillivray	t	15	15
Bolan Patrick "	f	14	12
Borthwick Chris, Corbett	f	23	4
Bowman Hugh, Ailsa Craig	f	e5	27
Bowman John "	f	e5	28
Bowman J W "	f	e5	27
Bowser Thos, Mount Carmel	f	17	5
Boyle Ellen "	f	nb	24
Boyle Mrs Centralia	f	nb	8
Boyle Patrick, Mooresville	t	1	7
Braddin W H "	t	w6	14
Bradley John Brinsley	f	9	19
Bradley Joshua "	f	9	19
Bradley Samuel "	f	9	21
Brazel David Moray	f	21	11
Brazel James Sylvan	f	21	11
Breen J J Mount Carmel	f	21	5
Breen Martin Parkhill	f	21	4
Breen P J, Mount Carmel	f	nb	22
Brighton John, Brinsley	f	11	13
Brophy James, Greenaway	f	nb	39
Brown Frederick, Clandeboye	f	C	79
Brown George, Brinsley	f	11	15
Brown George, Centralia	f	10	7
Brown Thomas London	f	e7	26
Brown W Mrs, W McGillivray	f	14	12
Brownley Mary Lucan	f	1	8
Brownley Wesley, Ailsa Craig	f	e6	30
Buckley Patrick, Brinsley	t	13	9
Bullock James, Park Hill	f	w5	23
Bullock John Sylvan	f	28	9
Bullock J N Park Hill	f	w5	20
Burgess John, W McGillivray	f	e8	17
Cameron Samuel, Ailsa Craig	f	e7	14
Campbell Alexander "	f	e7	16
Campbell Colin "	f	e7	18
Campbell Wm "	f	e5	8
Canning Richard, Maguire	t	9	12
Carey Thomas, Mount Carmel	f	nb	24
Carruthers Joseph, Harpley	f	19	3
Carruthers Moses, Mt armel	f	19	3
Carter Eliza A, Mooresville	f	1	13
Carter G E Park Hill	f	w7	4
Carter E R, Clandeboye	f	1	23
Carter G L Mooresville	f	1	13
Carter G N, Clandeboye	f	3	20
Carter G R "	f	2	19
Carter James "	f	2	18

	POST OFFICE	CON.	LOT
Carter Richard, Clandeboye	f	2	19
Carter R J "	t	4	10
Carter W A Park Hill	f	w7	4
Cassidy J J, Ailsa Craig	t	e7	20
Cathro Albert, Lieury	f	e8	10
Cathro Charlotte "	f	e8	10
Cathro J H "	f	e7	7
Cawood Henry, Parkhill	t	w5	10
Cawood Joseph "	t	w5	10
Cawood Peter "	t	w5	10
Cawood Wm "	t	w5	10
Charlton George, Ailsa Craig	f	e6	11
Clark Andrew, Clandeboye	f	C	30
Clarke Wm, Mount Carmel	f	17	5
Cluness John, Park Hill	f	19	12
Cobbledick David, Centralia	f	1	14
Cobbledick G H, Glencoe	f	1	15
Cobleigh George, Clandeboye	t	3	19
Cobleigh George, Mooresv'e	t	2	6
Cockwell James, Brinsley	f	11	5
Colbert Wm, W McGillivray	t	14	17
Collins Jeremiah sr, Maguire	f	4	4
Colwell John, Centralia	f	1	1
Colwell J J "	f	2	1
Conner Wm Moray	f	20	12
Conner W H "	f	20	12
Cook A W Maguire	f	9	9
Cook Wm "	f	9	9
Corbett Christopher Sarnia	f	22	3
Corbett George, Brinsley	t	11	15
Corbett John Corbett	f	nb	35
Corbett Judson "	f	nb	35
Corbett Nathan sr, Brinsley	f	10	14
Corbett W L "	f	10	30
Cotter Timothy sr, Maguire	f	9	3
Coughlin Bartholomew "	f	nb	11
Coughlin Cornelius "	f	nb	11
Coughlin Daniel, Brinsley	f	nb	12
Coughlin D F, Mount Carmel	f	nb	19
Coughlin J J "	f	nb	19
Coughlin Timothy "	f	nb	19
Craven Linwood, Brinsley	f	11	14
Cronyn & Betts, London	f	19	14
Cunningham F, Clandeboye	f	1	24
Cunningham George "	f	2	24
Cunningham James "	f	2	25
Cunningham Thos, Brinsley	f	4	14
Cunningham Wm, Clandeboye	f	1	24
Currie Margaret, Park Hill	f	w5	18
Curtain Patrick, Centralia	f	10	6
Curts Charles Greenway	t	nb	45
Curts Frederick, Park Hill	f	w7	22
Curts George "	f	w5	15

DYMENT-BAKER LUMBER CO., PLANING MILLS, 271 to 285 BATHURST STREET, LONDON, Sash, Doors, Blinds, Flooring, Siding, Etc

ASK FOR RICE'S PURE SALT. BEST for DAIRY & FARM USE

THE LARGEST NATURAL PREMIUM LIFE ASSOCIATION IN THE WORLD.
W. J. McMURTRY, Manager for Ontario. Freehold Loan Building, Toronto

	POST OFFICE	CON.	LOT
Curts G M	Park Hill	f	w7 9
Curts John	Greenway	f	nb 45
Curts John	ParkHill	t	w7 22
Darling James,	Lieury	f	16 8
Darling Wm,	Brinsley	f	10 13
DaunceyEMrs W	McGillivray	f	15 15
Dauncy Tassel,	Clandeboye	f	1 28
Dauncy Wm	Exeter	f	11 3
Delancy Wm	ParkHill	f	w7 13
Delancy W W	"	f	w6 14
Delehay James,	Maguire	f	nb 15
Dewar J M	Ailsa Craig	t	e6 25
Dignan Thomas	ParkHill	f	w5 12
Dinsdale Wm	"	f	w5 16
Dixon James	Brinsley	f	11 18
Dixon John	"	f	11 17
Dixon Sarah A	"	f	11 17
Dixon Wm	ParkHill	f	w6 20
Dixon Wm sr,	Maguire	f	4 7
Dixon W W	Brinsley	f	11 17
Dobbs F A,	Maple Lodge	t	4 31
Donaldson John	Ailsa Craig	f	e6 32
Donley Patrick,	Greenway	f	24 8
Dorman Daniel,	Ailsa Craig	f	e7 29
Dorman Elizabeth	"	f	e7 31
Dorman Jeremiah	"	f	e7 30
Dorman J C	"	t	e6 29
Douglas John	"	f	e5 31
Douglas Peter	"	f	e5 31
Dowker Caleb,	ParkHill	f	6 16
Downing Wm	Maguire	t	4 3
Doyle James	Brinsley	f	13 12
Doyle James,	Clandeboye	f	2 15
Doyle J F	"	f	3 14
Doyle J F	Mount Carmel	f	14 5
Doyle J J	Brinsley	f	12 12
Doyle J W	MountCarmel	f	nb 25
Doyle Michael	Brinsley	f	12 9
Drought Wm	Ailsa Craig	f	9 23
Drummond Eliza,	Centralia	f	3 3
Drummond J D,	AilsaCraig	f	e7 24
Durr John sr	Lieury	f	18 13
Durr J F	"	f	18 13
Durr J F	Moray	f	w8 5
Durr L A	Lieury	f	19 13
Eagleson Wm	Corbett	t	23 9
East Samuel	"	f	nb 34
Edwards Darius,	Clandeboye	f	2 14
Edwards Jacob	"	f	3 18
Edwards Simeon	"	f	2 14
Egan Michael	"	t	2 26
Eggart Henry	Greenway	f	nb 40
Ellis James	Sylvan	f	w5 22
Ellison John	Park Hill	f	w6 21
Ellison R J	"	t	w6 22
Ellwood Joseph	Moray	f	19 10
Ellwood Thomas,	Brinsley	f	4 16
Elson Dyer	Greenway	f	23 7
Elwood Wm	Maple Lodge	f	1 31
Emery G H	Park Hill	f	w7 8
Emery W R	"	f	w6 14
England Richard,	Greenway	f	26 5
England Wm	Moray	f	18 5
England W J	Corbett	t	nb 38
English Robert,	Greenway	f	nb 40
Erskine Cath'e, W	McGilliv'y	f	e8 9
Erskine Daniel	Lieury	f	e8 8
Erskine Jane	"	f	e8 9
Eynon John	Ailsa Craig	f	e8 15
Fairless Charlotte,	Park Hill	f	w7 9
Fairless Edward	"	t	w7 9
Fairless Thomas	"	t	w7 10
Farmer Dennis,	Centralia	f	3 1
Farmer John	Exeter	f	3 1
Farmer Richard	"	f	3 1
Farrish J T	Maple Lodge	f	3 30
Faulder George,	Brinsley	f	4 15
Faulder James	"	f	10 3
Faulder J N	"	f	11 8
Fenton Wm	Maguire	f	4 9
Ferguson J J	Park Hill	f	w7 21
Flanagan Patrick,	MtCarmel	f	13 3
Flynn J W	Centralia	t	nb 7
Flynn R F	"	t	nb 7
Flynn Thomas	"	t	nb 7
Flynn Wm	"	t	nb 7
Fogarty Ellen,	Mooresville	f	4 6
Foster Joseph	Greenway	f	24 3
Foster J L	"	f	25 6
Foust F C	Exeter	f	w5 30
Fox Richard	Lieury	f	19 9
Fraser Alexander,	Clinton	f	e6 29
Fraser Wm,	WestMcGillivray	f	14 15
Fussel Francis	Park Hill	f	e5 2
Gardner James	Corbett	f	23 5
Gardner J F	"	f	23 6
Gardner Theophilis	"	f	23 5
Geoghan James jr,	ParkHill	f	e6 6
Geoghan James sr	"	f	e6 6
Gibson Ann,	WestMcGillv'y	f	14 16
Gibson Benjamin,	Clandeboye	f	4 25
Gibson James, W	McGillivray	f	14 16
Gibson Samuel	"	f	14 16
Gilbert Abraham,	Park Hill	f	w7 6
Gilbert George	"	f	w5 5
Gilbert John,	Brinsley	t	10 14

DYMENT-BAKER LUMBER CO. Lumber Yards, Planing Mill, Box Factory and Wood Carving. 271 Bathurst Street, London

ASK FOR RICE'S PURE SALT. BEST FOR TABLE USE

DYMENT-BAKER LUMBER CO. Wholesale and Retail Lumber, Lath, Shingles, Etc. 271 to 285 Bathurst Street, London

MUTUAL RESERVE FUND LIFE ASSOCIATION Assessment System Mutual Principle

POST OFFICE	CON.	LOT	
Gilbert John, Centralia	t	3	2
Gilbert Rodger. Moray	f	w8	2
Gilbert Thomas, Brinsley	t	10	15
GilbertWm WestMcGillivray	f	13	19
Gillis Archibald, Nairn	f	e5	4
Gillis Duncan "	f	e5	4
Glaven Edward, Mt Carmel	f	nb	15
Glaven John, Centralia	f	nb	6
Glaven Joseph MountCarmel	f	nb	16
Glaven Thomas, Mooresville	f	3	5
Gleeson John, Park Hill	f	w6	7
Glen W S, Ailsa Craig	f	e6	16
GlendinningAnd, Greenway	f	25	5
Glendinning George "	f	25	5
Glendinning George, Lieury	f	17	14
Glendinning Jane,Greenway	f	25	5
Glendinning John, Lieury	f	17	11
Glendinning Thos, Greenway	f	25	5
Glendinning Wm, Lieury	f	17	11
Glenn Wm, Brinsley	f	11	20
Godkin John, Lieury	t	e7	5
Golley Wm, Maple Lodge	f	2	27
Gooding Archib, Greenway	f	24	4
Gooding John "	f	24	6
Gooding Patrick sr "	f	24	5
Graham Duncan, Moray	t	20	12
Graham Hugh, Ailsa Craig	t	e7	17
Graham John "	f	e7	17
Graham J F "	f	e7	17
Graham Wm, Park Hill	f	w5	29
Green Wm "	t	w5	18
Greenlee Alex MountCarmel	f	16	4
Greenlee James "	f	16	4
Greenlee Wm "	f	16	4
Grieve Andrew, Moray	f	w8	1
Grieve George "	f	8	1
Grieve Gilbert, Clandeboye	t	3	33
Grieve Gilbert Moray	f	20	12
Grieve Ninian "	f	21	9
Groves John, Park Hill	f	w7	12
Grundy Robert, Clandeboye	t	1	15
Hall John, Mount Carmel	f	nb	24
Hall Thomas sr, Moray	f	e8	2
Hamilton John, Brinsley	f	12	7
Hamilton W J "	f	13	10
Harcus G Mrs, Lieury	f	e5	5
Harcus G W A "	f	e5	5
Harding Philip, Falkirk	f	2	34
Harding Robert "	f	2	34
Hardy Andrew, Brinsley	t	12	13
Hardy J W,WestMcGillivray	f	14	10
Hardy Robert, Brinsley	f	11	15
Hardy Wm "	f	11	11
Harlton Albert Brinsley	f	11	9
Harmer Samuel, Ailsa Craig	f	e5	12
Harmer Wm "	f	e5	12
Harness Cather, Clandeboye	f	4	17
Harris Charles, Brinsley	f	11	19
Harrison Freder, Ailsa Craig	f	e8	1
Haskett John "	f	11	20
Hawker James, Corbett	t	22	10
Hedges James, Moray	t	20	5
Hedges Wm, Brandon	f	20	5
Henderson Charles, Ivan	f	e5	15
Henderson Hugh "	f	e5	15
Henry W J, Denfield	f	1	30
Hicks J B, Moray	f	w8	18
Hicks Mrs, Exeter	f	13	4
Hill Walter, Moray	f	w8	7
Hindmarsh Geo, Ailsa Craig	f	e8	26
Hindmarsh Thomas "	f	e6	27
Hislop Adam, Moray	t	w8	6
Hislop Donald, Lieury	f	e6	9
Hislop Robert "	f	e6	8
Hislop Robert jr "	t	e6	7
Hobbs J H, Moray	f	w8	17
Hodgins A E, Clandeboye	t	1	19
Hodgins A H,W McGillivray	f	15	12
Hodgins George, Moray	f	20	6
HodginsHenryWMcGillivray	f	12	3
Hodgins James, Moray	f	21	3
Hodgins John, Centralia	f	12	4
Hodgins John, Moray	f	21	3
Hodgins Mansel, Mt Carmel	f	17	6
Hodgins R L Maple Lodge	t	1	29
Hodgins R R, Clandeboye	f	1	19
Hodgins S J, Maple Lodge	t	1	30
Hodgins T F "	t	1	35
Hodgins Wm, Moray	f	21	3
Hodgins W H,WMcGillivray	t	12	4
Hodgson F Mrs, Brinsley	f	9	10
Hodgson J H, Maguire	t	9	10
Hodgson Robert,Clandeboye	f	1	20
Hodgson Robert Maguire	f	9	11
Hodgson Thomas "	f	9	11
Hogan Michael sr,MtCarmel	f	16	3
Hohn Charles Greenway	f	nb	41
Holland Edward, Lieury	f	e8	7
Hope C W. Moray	f	e8	3
Horner Wm "	f	w8	14
Hotson Andrew, Ailsa Craig	f	e7	28
Hotson John "	f	e7	31
Hughes E Mrs, Denfield	f	3	33
Hughes E S Ailsa Craig	f	4	32
Hughes Wm "	f	e5	30
Hutchinson David,MtCarmel	t	nb	27

ASK FOR RICE'S PURE SALT. BEST FOR DAIRY & FARM USE

ALL DEATH CLAIMS IN DOMINION PAID BY CHECK on Montreal or Toronto

POST OFFICE		CON.	LOT
Hutchinson Joseph, Falkirk	f	3	35
HutchinsonRobert,Greenway	f	26	4
Hutchinson Thomas, Falkirk	f	3	35
Hutchinson Wm, Greenway	f	26	4
Jackson Wm, Corbett	t	nb	36
Jennings Thomas Moray	f	w8	11
Johnson G T,W McGillivray	f	15	14
Johnson Henry, Mt Carmel	f	18	6
Johnson John Corbett	t	24	7
Johnson Susanna, Moline	f	18	6
Johnson Thos,MountCarmel	f	17	4
Johnston Henry London	f	C	5
Jones Abraham, Corbett	f	w8	7
Jones Abraham, Mt Carmel	f	19	4
Jones E O, Clandeboye	f	18	3
Jones G G, Park Hill	f	w6	1
Jones Isaac jr, London	f	e8	21
Jones Isaac sr "	f	e8	21
Jones Wesley, Crediton	f	nb	9
Jones Wm Park Hill	f	w6	1
Jones W M Crediton	f	nb	10
Kelly E Mrs, Lucan	f	1	27
Kelly James, Kintore	f	21	10
Kelly Thomas, Mooresville	t	1	6
Kennedy David, Lieury	f	e7	8
Kent John, Brinsley	t	10	7
Keown James "	t	10	20
KeownJohnWestMcGillivray	f	e8	18
Kilbourn Alonzo, Park Hill	f	w6	5
Larkin Jeremiah, Corbett	f	22	10
Laughlin I F Lieury	f	18	5
Laughlin James, Lucan	f	9	7
Laughlin Jeremiah, Maguire	f	9	8
Laughlin Thomas "	f	9	8
Laurie Alexander, Corbett	f	22	5
Lavery Wm Park Hill	f	w7	11
Lee George, Brinsley	f	10	8
Lee George "	f	9	16
Lee W J, Maple Lodge	f	2	29
Leitch John jr, Falkirk	t	e5	35
Leitch John sr "	f	e5	35
Leitch Robert "	f	e5	35
Lennon Robert, Mt Carmel	f	nb	24
Leonard Hugh, Park Hill	f	w5	13
Lewis Abbott Clandeboye	f	4	20
Lewis Charles "	t	3	17
Lewis Christopher, Brinsley	f	10	17
Lewis George "	f	10	18
Lewis George "	f	4	12
Lewis George, Clandeboye	f	C	92
Lewis George, Mooresville	f	1	7
LewisIsaac,WestMcGillivray	f	14	8
Lewis John, Brinsley	f	10	16
Lewis John Clandeboye	f	3	15
Lewis Joseph, Mooresville	f	1	13
Lewis J F Clandeboye	f	4	22
Lewis J J, Mooresville	t	1	6
Lewis Maria, Clandeboye	f	4	23
Lewis Thomas Brinsley	t	12	5
Lewis Thomas, Clandeboye	f	3	16
Lewis T A "	f	4	23
Lewis T H "	f	4	22
Lewis Wm Brinsley	f	4	12
Lewis Wm "	f	12	5
Lewis Wm sr, W McGillivray	f	e8	13
Lightfoot George, Brinsley	f	12	8
Lightfoot John "	f	12	6
Lintott G H, Clandeboye	t	1	17
Lintott Wm, Ailsa Craig	f	e8	24
Lonsborough Eliza'h,Lieury	f	16	16
Lonsborough W E "	f	17	13
Lowe Francis London	f	e7	6
Lowe Nevin Lieury	f	e8	6
Luther Henry, Greenway	f	25	7
Luther James, Park Hill	f	w8	18
Luther Louis, Greenway	f	27	3
Lynch Julia, Mount Carmel	f	nb	24
Lynn Charles, Maple Lodge	f	3	24
McAlpine Neil, Ailsa Craig	f	e6	21
McCarthy Cath,WMcGilliv'y	f	nb	26
McCarthy David,Mt Carmel	f	nb	24
McDonald John "	f	15	3
McDonald J R, Ailsa Craig	f	e5	6
McEachen A,W McGillivray	f	14	9
McEwen James, Ailsa Craig	f	e8	21
McEwen Neil "	f	e7	22
McEwen Wm "	f	e8	23
McFarlane E S "	f	3	27
McFarlane George "	f	4	27
McFarlane J L "	f	4	29
McFarlane J W "	f	4	26
McGregor John, Greenway	f	25	4
McGregor Neil Moray	t	27	5
McGuffin Alexander,ParkHl	f	e5	5
McGuffin Victor "	f	e5	5
McIlhargy Arch, Maguire	f	2	4
McInnis Angus, Crediton	f	13	11
McInnis John, Mt Carmel	f	nb	28
McInnis Thomas, Park Hill	f	w7	16
McIntosh Alexander "	f	w5	8
McIntosh Angus, Moray	f	w8	8
McIntosh Ann, Park Hill	f	w5	10
McIntosh A R Moray	f	w8	8
McIntyre Angus,Mt Carmel	f	nb	29
McIntyre H E, Ailsa Craig	f	e5	8
McIntyre John "	f	e5	17

DYMENT-BAKER LUMBER CO., BOX FACTORY, 271 TO 285 BATHURST STREET, LONDON

ASK FOR RICE'S PURE SALT. BEST FOR TABLE USE

LIFE INSURANCE AGENTS can better their position by working the Assessment System.

	POST OFFICE	CON	LOT
McKay J F	Ailsa Craig	f	e5 7
McKenzie Alexander	"	f	e5 14
McKenzie Angus	"	f	e5 13
McKenzie John	"	f	e5 13
McKenzie J E	"	f	e5 14
McLean Neil	"	f	e5 16
McLeod Donald,	Moray	f	21 7
McLeod D A,	Mount Carmelt	nb	27
McLeod Robert	Lucan	f	4 11
McMillen R J,	W McGillivray	t	e8 14
McMurtry James,	Ailsa Craig	f	e8 22
McNair Mrs	Birr	f	2 26
McNally Jos,	Woodbridge	f	w7 1
McNaughton J,	Ailsa Craig	f	e6 30
Mc hee Annie,	W McGilliv'y	f	14 11
McPhee Martha	"	f	14 11
McPherson Ed,	Greenway	f	nb 44
McPherson John,	Ailsa raig	f	e5 20
McRae A F	Park Hill	f	w7 7
McRann Ellen,	W McGillivray	f	e8 19
McRann James	"	f	e8 16
McRann Samuel,	Ailsa Craig	t	e8 19
McRann Wm	"	f	e8 20
McVicar John	Lieury	f	16 15
Mackey Dennis	"	f	e6 4
Magary Joseph,	Ailsa Craig	f	e8 30
Maguire Andrew,	Brinsley	t	10 9
Maguire Margaret,	Mooresv'e	f	3 9
Maguire Wm,	Maguire	f	4 8
Maguire W R	Mooresville	f	3 9
Manning John,	Park Hill	f	w6 15
Mark Edward,	Greenway	f	26 6
Mark Henry,	Moray	f	w8 16
Mark J H,	Greenway	f	25 7
Mark J H	Moray	f	w8 16
Mark Thomas	"	f	w8 16
Marr Benjamin,	Clandeboye	f	3 19
Marr James,	Park Hill	f	3 17
Marr Truman	"	f	3 18
Marriott David,	Greenway	t	28 1
Marritt A W	Ailsa Craig	f	4 28
Martin George,	Moray	f	w7 3
Mason Edward,	Greenway	f	25 6
Mathers Aaron,	Park Hill	f	w5 3
Mathers Abraham	"	t	w5 14
Mathers Albert,	Thedford	f	e5 1
Mathers Alfred,	Park Hill	t	w5 4
Mathers Edward	"	f	w5 3
Mathers Elizabeth	"	f	w5 2
Mathers G W	"	f	w5 8
Mathers Henry		f	e5 1
Mathers Hiram,	Park Hill	f	w5 3
Mathers James,	Lambeth	t	e5 2
Mathers J S,	Mount Carmel	f	23 6
Mawson George,	Lieury	t	19 8
Mawson John	Brinsley	f	12 21
Mawson Moses,	Mt Carmel	f	19 5
Mawson Robinson,	Lieury	f	18 6
Mawson Sarah	Moray	f	19 8
Mawson Wm	Lieury	f	18 9
Mead George sr,	Park Hill	f	w7 17
Mead G E	"	f	w6 9
Mead Mary E	"	f	w6 10
Meikle Wm	"	f	w6 18
Miller A M	"	f	w5 7
Miller Erastus	"	f	w5 6
Miller George,	London	f	3 8
Miller Henry,	Maguire	f	3 4
Miller Hiram,	Mooresville	f	3 9
Miller James	"	t	3 8
Miller James	"	f	2 9
Miller Marshall	"	f	3 7
Milliken Josiah	Corbett	f	22 7
Mitchell George,	Moray	f	21 8
Mittleholtz P,	W McGillivray	f	15 15
Mollard Isaac	Park Hill	f	w6 4
Mollard Joseph	"	t	w6 8
Moore Abraham	"	f	w5 21
Moore Samuel	"	f	w5 9
Morgan Edward,	Brinsley	f	9 18
Morgan Edward,	Lieury	f	16 12
Morgan G H	Brinsley	f	4 19
Morgan Hannah,	Clandeboye	f	4 19
Morgan James,	Mooresville	f	3 12
Morgan Joshua,	Brinsley	t	9 18
Morgan J R	"	f	9 13
Morgan Mary J	Clandeboye	f	9 14
Morgan Q A	Brinsley	f	9 13
Morgan Thomas	"	f	4 19
Morgan Wm	"	f	9 13
Morley John	"	f	11 10
Morley Wm	"	f	13 18
Morley Wm	"	f	11 10
Morrisey Aug,	Mount Carmel	t	14 6
Morrison A A	Moray	t	w8 10
Morrison Duncan,	Mt Carmel	f	nb 30
Morton Ellen,	Ailsa Craig	f	e6 26
Morton George	"	t	e6 26
Morton James	"	f	e7 27
Morton James	"	f	e6 22
Morton Robert	"	f	e5 29
Mount Louis	Brinsley	t	9 14
Munro Archibald jr,	Lieury	f	17 10
Munro Archibald sr	"	f	17 10
Munro Elisha	"	f	17 10
Munro Neil	"	f	17 10

DYMENT-BAKER LUMBER CO., PLANING MILLS, 271 to 285 BATHURST STREET, LONDON, Sash Doors, Blinds, Flooring Siding Etc

ASK FOR RICE'S PURE SALT. BEST FOR DAIRY & FARM USE

As presented by the attractive plans of THE MUTUAL RESERVE FUND LIFE

	POST OFFICE	CON.	LOT
Murdy W R, Mooresville	f	3	10
Neil Adam, Clandeboye	f	2	13
Neil Aggie, Park Hill	f	w7	6
Neil Alexander, Mooresville	f	2	6
Neil James, Ailsa Craig	f	3	3
Neil James, Mooresville	f	3	8
Neil James "	f	2	7
Neil John, Lieury	f	17	9
Neil John, Mooresville	f	2	6
Neil Margaret "	f	2	6
Neil Richard "	f	2	8
Neil Rich, West McGillivray	f	14	18
Neil Wm, Mooresville	f	2	5
Nichol Andrew, Moray	f	22	9
Nichol James, Park Hill	f	e7	2
Nichol John Moray	f	22	8
Nichols Abraham, Corbett	t	nb	34
Nichols G F "	f	nb	34
Nichols James, Lieury	f	19	4
Nichols Wm, Corbett	f	22	6
Nichols W J, Ailsa Craig	t	e8	24
Nickels Philip, Park Hill	f	w7	22
Nickels W C "	f	w7	22
Nickels W H "	f	w6	22
Noble Wm, Corbett	f	20	4
Northgrave Wm, Clandeboye	f	4	21
O'Brien C J, Mount Carmel	f	nb	13
O'Brien Jeremiah "	f	nb	15
O'Horo Cath, W McGillivray	f	15	6
O'Horo John sr "	f	15	7
O'Horo Richard "	f	15	6
O'Leary James, London	f	13	9
O'Neil Arth sr, Mount Carmel	f	nb	33
O'Neil Henry, Clandeboye	f	3	21
O'Neil Henry, Sylvan	f	w5	9
O'Neil Henry jr, Maple Lodge	f	3	24
O'Neil J D, Falkirk	f	3	36
O'Neil J E "	f	3	36
O'Neil Lewis, Clandeboye	f	3	21
O'Neil W L, W McGillivray	f	13	17
Oke W A, Centralia	f	1	2
Ovens H C, Maple Lodge	f	2	31
Ovens J C "	f	2	30
Ovens Stewart "	f	2	33
Paton Robert, Mount Carmel	t	15	5
Paton Thomas jr "	t	15	5
Paton Thomas sr "	f	15	4
Patterson John W McGillivray	f	15	15
Patterson J W, Denfield	f	2	35
Patterson RH W McGillivray	f	14	12
Patterson Wm, Denfield	f	1	35
Patterson W H, Lieury	f	16	16
Patton John, Moray	f	w8	5
Paxman James, Park Hill	t	w8	16
Paxman John "	t	w8	16
Paxton Andrew, Moray	f	16	13
Pearson Samuel, Lieury	f	17	12
Pearson T H "	f	17	12
Pearson W H, W McGillivray	f	14	16
Peck Wm, Sylvan	t	w5	24
Pedler Josiah, Ailsa Craig	f	e5	19
Penrice Eliza, Mount Carmel	f	16	4
Penrice Wm "	f	16	6
Petch Robert, Ailsa Craig	t	e5	22
Peters Absalom "	f	e6	32
Pickering G sr, W McGillivray	f	13	5
Pickering John, Brinsley	f	10	4
Pickering W J, Park Hill	f	w6	11
Pierce Moses jr, Brinsley	f	11	15
Pierce Moses sr "	f	11	13
Pierce Wm "	f	11	13
Pile Benjamin, Park Hill	f	w6	6
Pollock Andrew, Corbett	f	nb	37
Pollock James "	f	nb	38
Pollock Solomon, Greenway	t	nb	37
Pollock Solomon "	f	25	3
Poore Charles, Sylvan	f	w5	25
Poore John, Park Hill	f	28	10
Poore Joseph, Sylvan	f	w5	25
Portice Charity, Clandeboye	f	C	78
Portice Wm. Moray	f	20	7
Potter Bielby, Mount Carmel	f	16	7
Potter John "	f	17	7
Potter Rodger "	t	16	7
Potter Stephen "	f	17	7
Potter Wm "	t	16	7
Poulter David, Moray	f	21	11
Prance Richard, Park Hill	f	w8	21
Prance W J "	f	w8	22
Prest Marwood, Brinsley	f	12	11
Prest Thomas, Ailsa Craig	f	e5	9
Priestly James, Maple Lodge	t	e5	33
Pumfrey Jos, W McGillivray	t	14	16
Quarry H B, Park Hill	f	4	3
Quarry J G, Mount Carmel	f	nb	23
Quinlan Mrs	f	nb	24
Ramsay Fred Clandeboye	f	3	25
Reeder Alexander, Corbett	f	nb	32
Reeder John, Lieury	f	17	8
Reeder John jr "	t	18	6
Reeder Moses "	f	18	8
Regan Cornelius, Mt Carmel	f	nb	18
Regan Honora "	f	nb	18
Regan Matthew "	f	nb	18
Regan Patrick "	f	nb	18
Reid John, Lieury	f	18	14

DYMENT-BAKER LUMBER CO. Lumber Yards, Planing Mill, Box Factory and Wood Carving. 271 Bathurst Street, London

ASK FOR RICE'S PURE SALT. BEST FOR TABLE USE

MUTUAL RESERVE FUND LIFE ASSOCIATION Assessment System Mutual Principle

	POST OFFICE	CON.	LOT
Reid John	Lieury	f	16 5
Reid J C	"	f	16 16
Reid Robert	Moray	f	20 10
Reid Wm	Lieury	f	18 14
Reid Wm	Lucan	f	2 20
Reid Wm,	Moray	t	21 10
Retan John,	Park Hill	t	e5 3
Rhomp Walter	Keyser	f	w5 26
Ritchie Joseph,	Park Hill	f	w7 2
Ritchie Wm	"	f	w7 2
Robinson Annie, Mt Carmel		f	nb 27
Robinson Benj, Ailsa Craig		f	e5 11
Robinson David	"	f	e6 15
Robinson James	"	f	e5 18
Robinson John W McGillivray		f	e8 16
Robinson Robert, Ailsa Craig		f	e5 24
Robinson Sarah	"	f	e8 12
Robinson Stephen	"	f	e6 14
Robotham George, Lieury		f	16 16
Rock James,	Moray	f	27 5
Rodgers James, London		f	18 11
Rogers T L,	Park Hill	f	w5 11
Ross James,	Lieury	f	16 16
Rosser David,	Ailsa Craig	f	e6 31
Rosser Thomas, London		f	e8 30
Rowe Charles, Park Hill		f	w7 3
Rowe Wm	"	t	w7 3
Rowe W Mrs,	London	f	10 14
Rowland John sr, Mt Carmel		f	nb 26
Rowland Lewis	"	f	14 3
Rowland Thomas	"	f	nb 27
Rumohr J J,	Park Hill	f	w7 14
Rumohr Mary	"	f	w7 14
Rumohr W J	"	f	w7 14
Ryan Daniel,	Maguire	t	4 4
Ryan Francis	"	t	4 4
Ryan Mary,	Mount Carmel	f	nb 24
Ryan Patrick,	Clandeboye	f	2 16
Ryan Thomas,	Maguire	t	4 4
Ryan W J,	Corbett	f	nb 31
Saunders Geo, W McGillivray		f	14 15
Saunderson W T, Park Hill		f	7 16
Schram Jeremiah	"	f	e6 1
Schram John	"	f	w6 2
Schram Walter	"	f	e6 1
Scott A G, West McGillivary		f	20 8
Scott George	Brinsley	f	13 7
Scott John,	Moray	f	8 3
Scott Samuel	Brinsley	f	13 8
Scott Wm,	Moray	f	20 11
Seale George,	Clandeboye	f	1 26
Seale Joseph	"	f	1 25
Seli Robert	Brinsley	f	11 15
Seli R W	Brinsley	f	11 15
Sellars George,	Lieury	f	e8 5
Sellars Richard,	Mt Carmel	f	19 12
Sellars Thomas	Moray	t	19 9
Shaddock Thomas,	Maguire	t	10 10
Shaddock Thomas,	Park Hill	f	nb 27
Shaddock Wm,	Brinsley	t	13 4
Shepherd Benjamin	Corbett	f	nb 30
Sheppard John,	Mount Carmel	t	15 4
Shipley George,	Ailsa Craig	f	e5 36
Shipley M A Mrs	"	f	e5 33
Shoff Daniel,	Maple Lodge	f	C 11
Sholdice Anthony,	Brinsley	f	10 15
Sholdice Joseph	"	f	11 7
Sholdice Mrs	London	f	10 15
Short Edmund,	Crediton	t	11 3
Short Jabez	"	f	11 4
Simpson Cath'ne,	Mooresville	f	3 13
Simpson Emily	"	f	2 10
Simpson Ernestine	"	f	2 10
Simpson James	"	f	3 11
Simpson Joseph	"	f	2 12
Simpson J B	"	f	2 10
Simpson J F	"	t	2 11
Simpson J L	"	f	3 13
Simpson Moses	"	f	2 10
Slack Edward,	Ilderton	f	9 16
Smith Alexander,	Lieury	f	16 16
Smith Andrew,	Park Hill	f	w6 19
Smith A A,	Ailsa Craig	f	e6 17
Smith H C,	Park Hill	t	w5 19
Smith Jacob,	Ferguson	f	e6 17
Smith J S,	Maple Lodge	f	2 28
Smith J S,	Park Hill	f	w7 8
Smith M Mrs	"	f	28 8
Smith R C	"	f	w5 21
Smith Thomas	"	t	28 8
Smith Wm	Mooresville	f	1 12
Smith W S	Park Hill	t	e6 2
Smithers Thomas,	Mt Carmel	f	18 4
Smithers Wm	"	f	18 10
Snowden John,	Moray	f	21 6
Snowden Thomas	"	f	21 6
Stanley Thomas,	Detroit	f	w5 14
Steeper Alexander	Lieury	t	19 10
Steeper David,	Moray	f	22 4
Steeper Henry,	Corbett	f	23 7
Steeper MMrs,	Mount Carmel	f	nb 27
Stevenson G R,	Maple Lodge	f	3 32
Stewart Archib'd	Ailsa Craig	f	e5 32
Stewart Archibald	"	f	e6 19
Stewart Archibald	"	f	e5 23
Stewart S D	"	f	e5 21

DYMENT-BAKER LUMBER CO. Wholesale and Retail Lumber, Lath, Shingles, Etc. 271 to 285 Bathurst Street, London

ASK FOR RICE'S PURE SALT. BEST FOR DAIRY & FARM USE

Insurance in Force over 320 Millions — Death Claims Paid over 88 Million
W. J. McMURTRY, Manager for Ontario, Freehold Loan Building, Toronto

POST OFFICE		CON.	LOT
Stewartson Thomas,	Corbett	t nb	41
Sullivan John	Centralia	f 1	4
Sutton James,	Clandeboye	f C	19
Sutton James,	Maple Lodge	f 3	29
Sutton Wm,	Brewster	f 4	10
Talbot Freeman,	Park Hill	t w7	12
Taylor Robert,	Corbett	f nb	36
Taylor W H	Park Hill	f w7	20
Thompson Albert	MtCarmel	t 16	6
Thompson Chas	Clandeboye	t 1	27
Thompson Charles	Lieury	f 18	7
Thompson Giles	"	t 16	10
Thompson G H,	Corbett	f nb	36
Thompson H,	Maple Lodge	t 3	28
Thompson James,	Centralia	f 1	6
Thompson John	"	f 1	6
Thompson John,	Mt Carmel	t nb	20
Thompson John	"	f 16	4
Thompson John	Sylvan	f w5	26
Thompson John	"	t 28	10
Thompson Thomas,	Corbett	f 23	8
Thompson Thomas,	Lieury	f 17	8
Thompson Wm,	Mooresville	f 1	9
Thompson Wm,	Clandeboye	t 1	27
Thompson Wm	Maguire	f 4	5
Thompson Wm sr,	Denfield	f 1	34
Thomson J A	Brinsley	f 10	12
Tod Alexander	Maguire	f 4	6
Torrance David,	Ailsa Craig	f e8	21
Torrance John,	Brinsley	t 13	13
TorranceJohn,	WMcGillivray	f 15	8
Turner John,	Lieury	f 19	6
Tweedle Geo,	W McGillivray	f 14	13
Tweedle John,	Ailsa Craig	f e6	13
Tweedle Rich,	WMcGillivray	f 14	14
Tweedle Robson,	Ailsa Craig	f e7	15
Tweedle Wm	"	f e6	13
Ulens W T	Greenway	f nb	40
Varley Matthew,	Lieury	f e7	4
Varley W J	Lucan	f 1	33
Veitch John,	Ailsa Craig	f e5	10
Vine Thomas	Park Hill	f w5	14
Waistell A Mrs,	Brinsley	f 9	14
Wasnidge Joseph	"	f 10	12
Wasnidge Wm,	WMcGilliv'y	f 14	8
Watson Alexander,	Park Hill	f w7	1
Watson Charles,	Corbett	f 23	4
Watson Elizabeth,	Brinsley	f 13	15
Watson Richard	"	f 12	15
Weir Wm	"	f 9	15
Welsh W H	"	f 11	6
West Samuel,	Ailsa Craig	f e6	15
White James	Brinsley	f 12	18
Whiting John	Moray	f w8	15
Wickert Henry,	Greenway	f 27	3
WilliamsElizaJ,	WMcGilliv'y	f 15	17
Williams George,	Clandeboye	f 1	16
Williams Geo,	W McGillivray	f 15	17
Williams John	"	f 15	13
Williams Wm,	Clandeboye	f 1	18
Wilson Albert	Sylvan	t 5	28
Wilson Alexander,	Greenway	f nb	39
Wilson C H	"	t nb	39
Wilson Elizabeth,	Sylvan	f w5	27
Wilson Isaac	"	f w5	27
Wilson John,	Ailsa Craig	f e7	12
Wilson John,	Brinsley	f 10	5
Wilson J McP,	Greenway	f nb	43
Wilson R L	"	f nb	39
Wilson R R	"	f nb	43
Wilson Thomas,	Ailsa Craig	f e8	20
Windsor Dan,	Maple Lodge	t 3	26
Windsor G Mrs	"	f 3	28
Windsor Hiram,	Clandeboye	f 3	25
Windsor James,	MapleLodge	f 3	26
Windsor Joseph,	Brinsley	f 9	17
Windsor Malcolm,	Moray	f 20	6
Windsor Wm	Brinsley	f 9	17
Windsor Wm	Moray	f 20	6
Winegarden Daniel,	Pk Hill	f w5	17
Winegarden George	"	f w5	17
Witherspoon Jos,	Brinsley	f 9	20
Wright James	London	f 15	4
Wright James,	Niagara	f w5	19
Wright W Mrs,	WMcGilliv'y	f 15	11
Young James	Corbett	f nb	37
Young J B	Moray	f 20	10
Young J M	Corbett	t nb	32
Young Wm	Lieury	f 18	12

DYMENT-BAKER LUMBER CO. BOX FACTORY 271 TO 285 BATHURST STREET, LONDON

ASK FOR RICE'S PURE SALT. BEST FOR TABLE USE

MUTUAL RESERVE FUND LIFE ASSOCIATION Assessment System Mutual Principle

METCALFE TOWNSHIP.

The address given after each name is the post office address.

ABBREVIATIONS :—f. Freeholder ; t. Tenant ; g. Gore ; N. R. Non-Resident.

	POST OFFICE		CON.	LOT
Adams M E Mrs,	Kerrwood	f	2	11
Aitken John	Napier	f	5	11
Aitken Wm	"	f	5	11
Anthony A E	"	f	7	2
Anthony George	"	f	7	2
Anthony Richard	"	f	7	2
Armstrong Rich,	Strathroy	f	1	g19
Armstrong Wm	"	f	1	g19
Arthurs E Miss,	Ottawa	f	6	3
Auld James,	Glen Willow	t	14	9
Bailey E Miss,	Strathroy	f	6	3
Beckett James,	Glen Willow	f	13	15
Beckett John	"	f	12	9
Beckett M Miss	"	f	13	15
Beer E M Miss,	Strathroy	f	6	7
Beer J C,	Napier	f	5	6
Beer L E J Miss,	Strathroy	f	6	6
Beer M T Miss	"	f	6	6
Bell T H,	Napier	f	7	3
Bennett Arthur,	Kerrwood	t	2	8
Bennett Cornelius	"	t	1	9
Bennett George,	Strathroy	t	1	g18
Bennett George jr	"	t	2	g17
Bennett James,	Kerrwood	t	2	7
Bennett James jr,	Cairngorm	t	12	3
Bennett John	"	f	6	9
Bennett John,	Kerrwood	t	2	8
Bennett Sumner,	Strathroy	t	2	15
Bennett Wm	"	t	2	g17
Benstead Thomas	"	t	1	15
Blackstock George,	Kerrwood	f	3	6
Blackstock G T,	Toronto	f	3	6
Blackstock Samuel,	Kerrwood	f	3	6
Blain Albert	"	f	2	6
Blane E Mrs	"	f	8	2
Bowie I Mrs,	Napier	f	5	2
Bowie James	"	f	5	2
Bowie Robert	"	f	5	1
Bowlby Alexander	"	f	7	3
Boyd Charles Wm jr,	Appin	f	14	13
Boyd J D,	Glen Willow	f	14	12
Boyd Wm,	Appin	f	14	13
Brady Bernard,	Cleveland	f	2	11
Brady Bernard,	Napier	f	6	9
Brady B M	Napier	f	5	9
Brady John,	Cairngorm	f	4	13
Brady Joseph	"	f	4	13
Brady J J,	Napier	f	6	9
Brady Thomas,	Kerrwood	f	2	11
Brady Thomas jr	"	f	2	11
Branan Wallace,	Strathroy	f	2	g17
Brigham James,	Kerrwood	f	2	5
Brigham J W	"	f	3	3
Brigham T R	"	f	3	3
Brock Alfred,	Napier	f	7	3
Brock Robert	"	f	7	3
Brock W H	"	f	7	3
Brogan Michael jr,	Kerrwood	f	2	8
Brogan Michael sr	"	f	2	8
Brown Charles,	Glen Willow	f	12	8
Brown David,	Cairngorm	f	12	8
Brown Eldon,	Strathroy	f	2	g18
Brown Herbert,	Cairngorm	f	12	9
Brown H I,	Glen Willow	f	12	8
Brown James	"	f	13	8
Brown James,	Strathroy	f	2	g18
Brown James jr,	Cairngorm	f	12	9
Brown James sr	"	f	12	9
Brown John,	Glen Willow	f	13	7
Brown Joseph,	Strathroy	f	2	g18
Brown P Mrs.	Glen Willow	f	13	9
Brown Richard	"	f	14	8
Brown Robert,	Cairngorm	f	12	8
Brown Silas,	Glen Willow	f	12	8
Brown Wm,	Cairngorm	f	5	12
Brunt George,	Kerrwood	f	4	6
Brunt James	"	f	3	5
Brunt Joseph	"	f	4	6
Brunt Robert	"	f	4	6
Bryan E A,	Cairngorm	f	13	3
Bryan G D	"	f	13	3
Bryan H F	"	f	13	3
Bryan H R	"	f	13	3
Bryan Jeremiah	"	f	13	3
Bryan J L	"	f	13	3
Bryan Wm	"	f	13	3
Bryant Levi	"	f	12	4
Bryant Wm	"	f	12	4

DYMENT-BAKER LUMBER CO., PLANING MILLS, 271 to 285 BATHURST STREET, LONDON, Sash, Doors, Blinds, Flooring, Siding, Etc

ASK FOR RICE'S PURE SALT. BEST for DAIRY & FARM USE

THE LARGEST NATURAL PREMIUM LIFE ASSOCIATION IN THE WORLD.
W. J. McMURTRY, Manager for Ontario. Freehold Loan Building, Toronto

	POST OFFICE	CON.	LOT
Bryer Edward, Glen Willow	f	12	9
Buchanan James, Napier	f	4	3
Bunting Richard	"	f	4	10
Burdon J R Cairngorm	f	12	6
Burdon J W	"	f	12	6
Burdon T E	"	f	12	6
Burdon W R	"	f	12	6
Butler Robert,	Appin	t	14	16
Caldwell Edward, Osman	t	13	4
Caldwell Thomas	"	t	13	4
Callaghan Edward, Kerrwood	f	1	10
Callaghan James	"	f	1	10
Callagher Wm	"	f	1	10
Calvert W S	Napier	f	7	3
Cameron Alexander, Petrolea	f	3	3
Cameron D P, Glen Willow	f	13	12
Cameron James, Strathroy	f	3	3
Cameron J M	Appin	f	13	12
Campbell Archibald, Heather	f	13	20
Campbell Archibald, Walkers	f	12	20
Campbell A A	"	f	10	1
Campbell Donald, Heather	f	10	1
Campbell Dougald, Walkers	f	12	20
Campbell Duncan	"	f	12	20
Campbell D B	"	f	12	20
Campbell D D	Heather	f	13	20
Campbell D J	Walkers	f	13	16
Campbell John	"	f	14	17
Campbell J F	"	f	12	22
Campbell J J	"	f	12	20
Campbell Peter	"	f	12	20
Campbell Peter	"	f	10	1
Campbell P D,	Heather	f	13	20
Campbell P J	Walkers	f	14	17
Campbell Wm	"	f	12	20
Carty Ambrose,	Napier	f	4	11
Carty A J	"	f	4	11
Carty Dennis	"	f	4	11
Carty Peter	"	f	4	11
Chadwick John	"	t	6	3
Clark C H	"	f	12	11
Clark James, Cairngorm	t	6	10
Clark James, Kerrwood	f	2	7
Clark Wm	Napier	f	12	12
Clothier Alfred, Kerrwood	t	2	6
Collins Peter	Napier	t	4	3
Cook A W	Kerrwood	f	1	3
Cook James	"	f	1	3
Cook J H	"	f	4	4
Cook Lycurgus	"	f	1	3
Cook L H	"	f	1	3
Cook R M	"	f	4	4
Cook Silas	"	f	1	3
Copeland Arthur,	Heather	f	8	1
Cowan Martin	Strathroy	t	2	13
Cowan Wm	"	t	2	13
Davis Howard,	Osman	f	14	2
Davis Lewis, Cairngorm	f	12	1
Davis Wm	"	f	4	g15
Davis W E	"	f	12	1
De Gex Edward, Kerrwood	f	2	9
Dewar Donald, Walkers	t	13	17
Dewar Duncan	"	f	12	13
Dewar John	"	f	12	17
Dewar Wm	"	f	12	17
Dinning Arthur, Kerrwood	f	4	5
Dinning Arthur	"	f	3	7
Dinning Ernest	"	f	4	5
Dinning George	"	f	4	4
Dinning George, Napier	t	6	5
Dinning James, Kerrwood	f	3	5
Dinning John	"	f	3	7
Dinning J A	"	f	4	7
Dinning J B	"	f	4	4
Dinning J H	Napier	t	6	6
Dinning J Mrs	Strathroy	f	2	g17
Dinning Mathew, Kerrwood	f	4	5
Dinning P A	"	f	3	7
Dinning Robert	"	f	3	2
Dinning Wm	"	f	3	7
Dinning Wm jr	"	f	4	5
Dodd E J Miss,	Napier	f	5	10
Dodd J A	"	f	5	10
Dodd J Mrs	"	f	5	10
Dodd J N,	Strathroy	f	5	10
Dodge M A Miss,	Napier	t	5	10
Dodge John,	Cairngorm	f	12	3
Dodge T W	"	f	12	3
Dodge Wm	"	f	5	g14
Dunlop Richard	Napier	f	6	3
Dunlop R J	"	f	6	3
Dymond Wm,	Kerrwood	f	2	10
Dyre John	Strathroy	t	1	g17
Easterbrook D B, Kerrwood	f	2	7
Easterbrook E Mrs	"	f	2	7
Easterbrook Henry	"	f	1	2
Easterbrook Joseph	"	f	1	1
Easterbrook J E	"	f	2	7
Easterbrook Robert	"	f	2	7
Easterbrook R R	"	f	2	7
Edgar James	"	f	1	2
Egleton John, Cairngorm	t	12	3
Elliott Henry jr	"	f	3	g15
Elliott Henry sr	"	f	3	g15
Elliott James	"	f	3	g16
Elliott Wm	"	f	3	g16

DYMENT-BAKER LUMBER CO. Lumber Yards, Planing Mill, Box Factory and Wood Carving. 271 Bathurst Street, London

ASK FOR RICE'S PURE SALT. BEST FOR TABLE USE

MUTUAL RESERVE FUND LIFE ASSOCIATION Assessment System Mutual Principle

	POST OFFICE	CON.	LOT
Ellis M Mrs,	Windsor	f	3 g16
Emerick James,	Napier	f	5 3
Emerick John	"	f	5 3
Ferguson David	"	f	4 2
Ferguson Isaac	Kerrwood	f	2 3
Ferguson John,	Napier	f	3 1
Ferguson Ralph	"	f	3 1
Ferguson Wm	"	f	3 2
Field George	"	t	7 3
Field Henry	"	f	8 4
Field John	"	f	8 4
Field Joseph	"	f	8 4
Field Thomas	"	t	7 3
Field Wm	"	f	3 3
Fisher Wm,	Cairngorm	f	12 5
Fitzgerald T Mrs.	Strathroy	f	1 g18
Fonger Oliver,	Cairngorm	f	12 7
Fonger Ralph	"	f	13 5
Foster Charles,	Kerrwood	f	1 7
Foster C H	"	f	1 7
Foster F P	"	f	1 7
Foster George	"	f	1 5
Foster G W	"	f	1 7
Foster I J	"	f	1 1
Foster J J	"	f	1 7
Foster J T	"	f	1 1
Foster W H	"	f	1 7
Freer G W	"	f	2 4
Freer Henry	"	f	1 4
Freer T H	"	f	2 4
Galsworthy J W,	Osman	f	14 7
Gardner James	Heather	f	9 1
Gardner Thomas	"	f	9 1
Gates Joseph	Walkers	t	14 21
Glover J W	Strathroy	f	2 13
Goldrick Edgar	Napier	f	7 6
Goldrick Gilman	"	t	7 1
Goldrick James	"	f	8 g7
Goldrick Jerome	"	f	12 15
Goldrick M Miss	"	f	8 g7
Goldrick Trueman	"	f	12 15
Goldrick Wm	"	f	12 15
Gough Curtis	Appin	t	13 13
Gough C R	Walkers	f	13 15
Gough C W	"	f	13 15
Gough E F	Napier	f	7 5
Gough George,	Walkers	f	12 14
Gough G E	Napier	f	7 5
Gough Henry	"	f	7 5
Gough H T	"	f	7 5
Gough John,	Glen Willow	f	13 14
Gough J B	Napier	f	6 4
Gough J R	Appin	t	13 13
Gough Matthew,	G Willow	f	12 12
Gough M A	Napier	f	7 5
Gough O R	"	f	7 3
Gough Richard,	Strathroy	f	12 3
Gough R J	Napier	f	7 5
Gough R W	"	f	7 5
Gough S C	Walkers	f	13 15
Gough T A	Napier	f	7 5
Graham James	Walkers	f	9 g5
Graham J M	"	f	9 g6
Graham T S	"	f	9 g6
Greaves James	"	f	12 20
Gregory T A,	Cairngorm	f	12 3
Gregory Walter	"	f	12 3
Grosvenor Edward	"	f	3g15
Grosvenor James	"	f	3g15
Guilfoyle J J,	Strathroy	f	2 12
Guilfoyle S Mrs	"	f	2 12
Guilfoyle Thomas	"	f	2 12
Guilfoyle Wm	"	f	2 12
Gullen A M	Osman	f	14 3
Gullen E Mrs	"	f	14 3
Gullen F A	"	f	14 3
Haldane G M	Strathroy	f	1g19
Haldane James,	Kerrwood	f	3g16
Haldane Robert,	Strathroy	f	1g19
Hanson John,	Walkers	f	13 22
Harrington Dan,	Cairngorm	f	13 1
Harrington John jr	"	t	13 1
Harrington John sr	"	f	13 1
Harris Walter,	Glen Willow	t	13 10
Harten James,	Kerrwood	f	1 10
Hawken Edward	"	f	4 9
Hawken Henry	"	f	4 9
Hawken T F	"	f	3 12
Hawken W H	"	f	4 10
Hay Donald	Napier	f	6 1
Hay Samuel	"	f	6 1
Henry C C	Appin	f	14 12
Henry Richard,	Kansas City	f	14 8
Henry Wm	Appin	f	14 12
Henry W R	"	f	14 12
Hetherington D,	Patterson NY	f	14 4
Hetherington J,	Glen Willow	f	14 4
Hetherington John	"	f	14 9
Hetherington Wm	"	f	14 2
Hick Green	Walkers	f	14 16
Hifford R D	Napier	t	5 1
Hodgins Ballantine	"	t	7 7
Hodgins Nelson	"	t	7 7
Hughes Anthony,	Petrolea	f	1 9
Hughes Frederick,	Strathroy	f	6 4
Hughes John jr	Napier	f	5 4

DYMENT-BAKER LUMBER CO. Wholesale and Retail Lumber, Lath, Shingles, Etc. 271 to 285 Bathurst Street, London

ASK FOR RICE'S PURE SALT. BEST FOR DAIRY & FARM USE

ALL DEATH CLAIMS IN DOMINION PAID BY CHECK on Montreal or Toronto

LOT	POST OFFICE	CON.	LOT
12	Hughes John sr Napier	f	5 5
5	Hughes T S Kerrwood	f	2 9
3	Hunter Peter "	f	2 3
3	Husband Edgar, Cairngorm	t	7 5
5	Husband James "	f	5 10
5	Hutton John Napier	f	6 3
15	Hutton W A Tilbury	f	6 3
5	Inch Frank, Kerrwood	f	1 6
g5	Inch John "	t	4 10
g6	Inch Richard Strathroy	f	2g17
g6	Ireland Joseph "	f	1 15
20	Johnson Charles, Kerrwood	f	2 6
3	Johnson G T "	f	2 6
3	Johnson Hardy "	f	1 6
15	Johnson J W "	f	2 6
15	Johnson W J "	f	2 6
12	Joyce John '	f	1 5
12	Kellam E Mrs Strathroy	f	2 13
12	Kellam James "	f	2 13
12	Kellam John "	f	2 13
3	Kellam Mark "	f	2 13
3	Kellam Thomas "	f	2 13
3	Kellam Wm "	f	2 13
19	Kelly Thomas, Walkers	f	13 15
16	Kennedy J B Kerrwood	f	1 7
19	Kettlewell Charles, Osman	f	14 1
22	Kettlewell Darius "	f	14 8
1	Kettlewell John "	f	14 7
1	Kettlewell Joseph "	f	14 7
1	Kettlewell Samuel "	f	14 7
0	Kettlewell Wm "	f	14 7
0	Kilbride Wm, Cairngorm	f	6 g11
9	Kilbridge Patrick "	f	6 g11
9	King J L Napier	t	6 3
2	Kingsmill Nichol, St Thomas	f	14 13
0	Knight Albert, Cairngorm	f	3 14
1	Knight Arthur Strathroy	f	2 14
1	Knight Arthur jr, Cairngorm	f	3 14
2	Knight Barnabas, Strathroy	f	2 14
8	Knight G W, Cairngorm	f	3 14
2	Knight James "	f	3 14
2	Knight John Strathroy	f	1 14
4	Knight W H "	f	2 14
4	Langford E E, Kerrwood	f	2 5
9	Langford George "	f	2 5
2	Langford G E "	f	2 5
5	Langford J W "	f	2 5
1	Laughton Benjamin, Osman	f	14 5
7	Laughton D C "	f	14 5
1	Laughton E A Appin	f	14 8
1	Laughton G H Osman	f	14 4
1	Laughton John Appin	f	14 8
1	Laughton Joseph, G'n Willow	f	14 6

POST OFFICE	CON.	LOT
Laughton M J Mrs, Osman	f	14 4
Laughton Ross "	f	14 2
Laughton Samuel "	f	14 2
Laughton S C '	f	14 2
Laughton Wm Appin	f	14 15
Law James Kerrwood	t	4 12
Leitch David Walkers	f	14 22
Leitch Duncan, Glencoe	f	14 19
Leitch D A Walkers	f	13 15
Leitch D M "	f	11 21
Leitch Hugh "	f	11 21
Leitch H J, Strathroy	f	12 22
Leitch J A Walkers	f	13 15
Leitch J M "	f	11 g1
Leitch Lachlin Glencoe	f	14 19
Leitch Wm "	f	14 22
Leitch W M Walkers	f	11 g1
Leonard Henry, Cairngorm	t	12 6
Levitt Thomas, Kerrwood	f	2 13
Lewis George jr, Strathroy	f	1 14
Lightfoot Geo, Cairngorm	f	5 12
Lightfoot George, Napier	t	8 5
Lightfoot Henry "	t	8 5
Lightfoot Thos, Strathroy	f	8 5
Lightfoot Wm "	f	8 5
Lightfoot Wm jr Cairngorm	f	5 12
Little John Strathroy	t	1 15
Lowe Henry Napier	t	6 3
Lyons Alexander, Kerrwood	f	4 6
Lyons Ernest "	f	4 10
Lyons James "	f	3 8
Lyons James jr "	f	4 6
Lyons Wm "	f	4 10
McAlpine Alex, Glencoe	f	14 23
McAlpine Donald, Napier	t	7 8
McAlpine Duncan "	t	7 8
McAlpine James "	t	7 8
McBane Dougald "	f	8 2
McBane Neil "	f	8 2
McBride J D Walkers	f	12 20
McCallum Alex, Kilmartin	f	13 24
McCallum Angus, Walkers	f	13 22
McCallum Archibald "	f	12 20
McCallum A Mrs, Kilmartin	f	13 24
McCallum Dugald, Walkers	f	13 22
McCallum Hugh "	f	13 22
McCallum John, Heather	f	9 2
McCallum J H, Walkers	f	13 22
McCallum Wm "	f	13 21
McCaw C A, Napier	f	7 g8
McCaw Daniel "	f	6 8
McCaw James "	f	6 8
McCaw John "	f	7 g8

DYMENT-BAKER LUMBER CO.; BOX FACTORY, 271 TO 285 BATHURST STREET, LONDON

ASK FOR RICE'S PURE SALT. BEST FOR TABLE USE

LIFE INSURANCE AGENTS can better their position by working the Assessment System.

POST OFFICE		CON	LOT
McCaw J W, Cairngorm	t	12	3
McCaw W H, Napier	f	7	g8
McDermid Andrew, Rokeby	f	7	2
McDonald Allan, Kerrwood	t	2	2
McDonald Peter "	f	2	2
McDougall Allan, Walkers	f	9	3
McDougall Angus, Napier	f	12	15
McDougall Angus, Walkers	f	9	3
McDougall Archibald, Napier	f	12	15
McDougall Hugh "	f	12	15
McDougall M Miss "	f	10	g3
McDougall Samuel "	f	12	14
McEachren Donald, Walkers	f	12	18
McFarlane J H, Glencoe	f	14	20
McIntyre Archibald, Walkers	f	13	22
McIntyre Colin, Newbury	f	7	8
McIntyre Donald, Walkers	f	13	21
McIntyre D B, Kilmartin	f	14	24
McIntyre D L, Walkers	t	14	21
McIntyre E Mrs "	f	12	21
McIntyre Frank, Kerrwood	f	2	12
McIntyre H B, Kilmartin	f	14	24
McIntyre H L "	f	14	19
McIntyre James, Cairngorm	f	4	13
McIntyre John, Kerrwood	f	2	12
McIntyre J D, Walkers	f	12	23
McIntyre Malcolm, Napier	f	7	3
McIntyre Malcolm, Walkers	f	13	23
McIntyre Wm jr, Kerrwood	f	2	12
McIntyre Wm sr "	f	2	12
McKay James, Napier	t	6	3
McKay John "	f	6	4
McKellar Archib, Kilmartin	f	14	24
McKellar Archibald "	f	13	23
McKellar Dougald "	f	14	24
McKellar John, Glencoe	t	14	23
McKellar Neil "	f	14	23
McKellar Neil, Kilmartin	f	14	24
McLauchlin Arch, Walkers	f	13	20
McLauchlin John "	f	13	20
McLauchlin Robert "	f	12	24
McLean Alexander, Napier	f	3	4
McLean Angus "	f	3	4
McLean Daniel "	f	5	8
McLean Wm "	f	3	4
McNally C Mrs "	f	8	3
McNally David "	f	8	3
McNaughton Dun, Walkers	f	12	23
McNaughton John "	f	13	23
McNaughton Malcolm "	f	13	23
McNeil Alexander "	f	14	19
McNeil Donald, Napier	f	8	1
McNeil John "	f	8	1
McNeil Malcolm jr Napier	f	3	5
McNeil Malcolm sr "	t	4	7
McNeil M Miss, Walkers	f	14	18
McNeil Neil "	f	14	18
McNeil Peter "	f	14	19
McNeil S Mrs "	f	14	18
McPhall E Miss, Cairngorm	f	12	6
McPhall George "	f	12	6
McPhall John "	f	11	6
McTavish Angus, Napier	f	6	3
McTavish E Mrs "	f	6	3
McTavish Wm "	f	6	3
Mackay Thomas "	f	6	4
Mackay Thomas jr "	f	6	4
Marr Sylvester, Glen Willow	f	14	16
Marr Thomas "	f	14	16
Marshall Frank, Osman	f	14	1
Merrick Benj, Glen Willow	f	13	6
Merrick E B "	f	13	6
Merrick Richard "	f	14	11
Merrick Wm "	f	14	11
Mitchell Donald Walkers	f	13	19
Mitchell J D "	f	12	14
Mitchell Peter, Kilmartin	f	13	23
Mitchell W G, Cairngorm	f	12	2
Monger Charles "	f	5	g13
Monger Henry "	f	5	g13
Montgomery J, Glen Willow	t	13	10
Montgomery Samuel, Napier	t	8	5
Moore Bert, Glen Willow	f	13	11
Moore E Mrs "	f	13	11
Moore E S "	f	14	15
Moore George "	f	14	15
Moore Herbert, Appin	f	14	14
Moore John jr, Napier	f	8	1
Moore John sr "	f	8	1
Moore Joseph Glencoe	f	14	23
Moore J D Glen Willow	f	14	23
Moore J F "	f	14	7
Moore J H, Appin	f	14	14
Moore J Mrs "	f	14	14
Moore P H, Glen Willow	f	14	7
Moore Robert "	f	13	9
Moore Sylvester "	f	13	8
Moore T E Appin	f	14	14
Moore W Y, Napier	f	7	1
Morcom Joseph "	f	6	2
Morgan Grenville, Kerrwood	t	1	8
Morgan Herbert "	t	1	8
Morgan Robert "	t	1	8
Morgan Thomas "	t	1	8
Mortimore A Miss, Cairngorm	f	12	5
Mortimore C Mrs "	f	13	6

DYMENT-BAKER LUMBER CO., PLANING MILLS, 271 to 285 BATHURST STREET, LONDON, Sash Doors, Blinds, Flooring Siding Etc

ASK FOR RICE'S PURE SALT. BEST FOR DAIRY & FARM USE

As presented by the attractive plans of THE MUTUAL RESERVE FUND LIFE

	POST OFFICE	CON.	LOT		POST OFFICE	CON.	LOT
Mortimore J Miss,	Cairngorm	f	12 5	Peck S Mrs	Napier	f	4 4
Mortimore J W	"	f	13 6	Perry Arthur	"	f	7 g9
Moyle Christopher	Napier	f	4 9	Perry George, Glen Willow		t	12 12
Moyle Richard	"	f	4 9	Perry John	Napier	f	7 g9
Moyle Thomas	"	f	4 8	Perry J R	Cairngorm	f	13 4
Moyle Thomas jr	"	f	4 8	Perry Peter	"	f	13 4
Moyle W R	"	f	4 9	Pettit Frank	"	f	13 10
Munroe Arch,	Kilmartin	f	13 24	Pettit Richard	"	f	12 7
Munroe Arch,	Walkers	f	10 g2	Pickell Albert	Walkers	f	13 19
Munroe A D	"	f	13 21	Pickell Frank	"	f	13 19
Munroe A F	"	f	14 17	Pickell Robert	"	f	13 21
Munroe Donald	"	f	14 17	Pickell Wm	"	f	13 18
Munroe George	"	f	14 17	Pike Thomas jr,	Kerrwood	f	3 8
Munroe Hugh	"	f	14 17	Pike Thomas sr	"	f	3 8
Munroe Malcolm,	Kilmartin	f	12 24	Pike Wm	Strathroy	f	1 g18
Munroe Neil	"	f	12 24	Pincomb John,	Kerrwood	f	3 10
Munroe Neil,	Walkers	f	12 21	Pincomb Wm	"	f	3 10
Munroe Neil	"	f	14 17	Potter John,	Cairngorm	t	6 g12
Murphy Richard,	Cairngorm	f	3 14	Potter Matthew	"	f	5 g13
Murray Daniel,	Kansas City	f	13 10	Powers Joseph,	Strathroy	t	1 g18
Murray Kenneth,	Appin	f	13 12	Preece John	Walkers	f	13 20
Murrican John,	Cairngorm	f	6 g10	Quinn Wm	Napier	t	6 8
Nichols John	"	f	13 5	Rapson A	"	f	7 3
Nichols Thomas	"	f	13 5	Redmond Robert,	Kerrwood	f	1 8
Nixon Alexander	Napier	t	7 3	Redmond Wm jr	"	f	1 8
Northcott John	"	t	6 3	Redmond Wm sr	"	f	1 8
O'Connor Charles,	Cairngorm	f	6 g10	Reilly John,	Glen Willow	f	14 11
O'Connor Frank	"	f	6 g10	Reilly J C	"	f	14 11
O'Connor John	"	f	6 g10	Reilly Richard	"	f	14 10
O'Neil Frederick,	Kerrwood	f	1 12	Reilly Wm	"	f	13 9
O'Neil Frederick	"	f	2 3	Richardson Fred,	Kerrwood	f	14 16
O'Neil John jr	"	f	1 11	Richardson James	"	f	14 16
O'Neil John sr	"	f	1 11	Richardson John,	Walkers	f	14 16
Olde C A	Appin	f	14 15	Richardson J jr,	Kerrwood	f	14 16
Ormerod Wm	Napier	f	7 4	Richardson Robt,	Cairngorm	f	12 4
Page Oscar	"	t	4 1	Richardson Thomas	"	f	12 4
Paisley Wm,	Glen Willow	f	14 10	Richardson Thomas	"	f	4 g16
Parker I Mrs,	Cairngorm	f	4 11	Richardson Wm	"	f	4 g16
Parker M Miss	"	f	4 11	Roberts A A	Napier	t	7 7
Patterson C W,	Kerrwood	f	2 1	Roberts Martin	"	t	7 7
Patterson F I	"	f	2 1	Ross Alexander,	Glen Willow	f	12 11
Patterson James	"	f	1 1	Ross Duncan	"	f	12 11
Patterson James	"	t	1 8	Ross Wm	Kerrwood	f	4 7
Patterson John	"	t	1 8	Rowe A A	Cairngorm	f	12 2
Patterson John,	Walkers	f	12 16	Rowe J A	"	f	12 3
Patterson Samuel,	Kerrwood	t	1 8	Rowe Robert	"	f	13 2
Patterson Wm	"	t	1 8	Rowe R A	"	f	13 2
Patterson Wm,	Napperton	f	4 14	Rowe Wm	"	f	12 2
Patterson W W,	Kerrwood	f	2 1	Rowe Wm	"	f	6 9
Pearson Arthur,	Cairngorm	f	13 1	Rundle Charles,	Napier	t	7 3
Pearson Edward	"	f	12 1	Scott John	Strathroy	f	1 g20
Pearson Joseph	"	f	13 3	Shamblaw Ayles,	Kerrwood	f	2 3
Pearson Thomas	"	f	12 1	Shamblaw James	"	f	2 3

DYMENT-BAKER LUMBER CO. Lumber Yards, Planing Mill, Box Factory and Wood Carving. 271 Bathurst Street, London

ASK FOR RICE'S PURE SALT. BEST FOR TABLE USE.

MUTUAL RESERVE FUND LIFE ASSOCIATION Assessment System Mutual Principle

	POST OFFICE	CON.	LOT
Shamblaw Wm	Kerrwood	f	2 3
Shepherd Arms'g, Cairngorm		f	4 12
Shepherd Charles sr	"	f	4 12
Shepherd C H	"	f	3 12
Shepherd George, Strathroy		f	1 16
Shepherd John	"	f	1 16
Sifton Charles, Cairngorm		f	13 2
Sifton Joseph	Strathroy	f	14 1
Sifton J D	Osman	f	14 1
Sifton Truman,	Strathroy	f	14 1
Sifton Wright	"	f	14 1
Sifton Wm	"	f	14 2
Smith George,	Kerrwood	f	2 12
Smith John	"	f	2 12
Smith Thomas	"	f	2 12
Smith Thomas	Napier	t	5 3
Smithrim Charles, Cairngorm		f	3 14
Smithrim Richard	"	f	3 11
Smithrim Wm	"	f	3 14
Stewart John	Napier	f	4 2
Stratton John	Regina	f	5g 13
Stratton Thomas	"	f	5g 13
Sullivan Cornelius, Kerrwood		f	2 10
Sullivan James	"	f	2 10
Sullivan John	"	f	2 11
Sumner Augustus, Strathroy		f	2g 16
Sumner Samuel	"	f	2g 17
Sutherland C Mrs,	Napier	f	7 3
Sutherland G F	"	f	8 3
Sutherland J C	"	f	8 3
Sutherland M A EMts	"	f	8 3
Sutherland Sidney	"	f	7 3
Sutherland W H	"	f	7 3
Sutton Samuel	"	t	6 8
Swift Wm	Kerrwood	f	4 7
Taylor A G	Napier	f	5 2
Taylor Charles	"	f	4 1
Taylor Daniel	"	f	5 3
Taylor George	"	f	5 2
Taylor George	"	f	4 2
Taylor J W	"	f	5 3
Taylor Leonard	"	f	5 3
Taylor R J	"	f	5 3
Taylor T H	"	f	5 3
Taylor Wm	Strathroy	f	4 1
Thomas E J	Napier	f	7 3
Thomas G E	"	f	8 4
Thompson Harrison jr	"	f	4 4
Thompson Harrison sr	"	f	4 4
Thompson James	"	f	4 4
Thompson John	"	f	4 4
Thompson J H,	Kerrwood	f	1 10
Thompson W H	"	f	1 10
Tompkins Robert,	Napier	t	6 3
Toohill J J	"	f	7 4
Toohill L L	"	f	7 4
Toohill Moses	Kansas City	f	6 3
Toohill R F	Napier	f	5 4
Toohill Wm	"	f	5 5
Towers Chas,	Glen Willow	f	14 14
Towers Charles jr	"	f	14 14
Towers James	"	f	14 14
Towers Thomas,	Appin	f	14 13
Trott Robert,	Cairngorm	t	13 2
Trueman John,	Kerrwood	f	1 9
Trueman John jr	"	f	1 9
Trueman L A	"	f	1 9
Trueman Richard	"	f	1 9
Tull Joseph,	Cairngorm	f	12 1
Vary D W	Strathroy	f	14 24
Walker C L	Walkers	f	13 17
Walker Dougald	"	f	12 22
Walker Dougald	"	f	12 18
Walker D L	"	f	13 17
Walker James	"	f	12 16
Walker John	"	f	13 19
Walker J A	"	f	12 19
Walker J D	"	f	13 17
Walker M Mrs	Napier	f	6 3
Walker M Mrs	Walkers	f	12 18
Walker W L	"	f	13 17
Wallace Christopher	Alvinston	f	12 7
Wallace Christopher jr	"	f	12 7
Wallace John,	Cairngorm	f	12 7
Ward E Mrs	"	f	12 10
Ward F E Miss	"	f	12 10
Ward F J	"	f	12 10
Ward Hopper	"	f	6 10
Ward J H	"	f	12 10
Ward M Miss	"	f	12 10
Warren Thomas,	Walkers	f	12 19
Watson Wm	Kerrwood	f	1 3
Watt Adam	"	f	3 4
Watt A W	"	f	3 1
Watt J A	"	f	3 1
Watt R H	"	f	3 4
Watt W J	"	f	3 1
Watts Reginald,	Strathroy	t	13 2
Weaver Nelson	"	t	13 2
Webb J H,	Napier	t	6 7
Weir Bert,	Kerrwood	f	4 6
Wilkinson A R Miss,	Napier	f	1 13
Wilkinson Joseph	"	f	5 9
Wilkinson M E Miss	"	f	1 13
Wilkinson Robert	"	f	5 9

DYMENT-BAKER LUMBER CO. Wholesale and Retail Lumber, Lath, Shingles, Etc. 271 to 285 Bathurst Street, London

ASK FOR RICE'S PURE SALT. BEST FOR DAIRY & FARM USE

Insurance in Force over 320 Millions — Death Claims Paid over 28 Million
W. J. McMURTRY, Manager for Ontario, Freehold Loan Building, Toronto

	POST OFFICE	CON.	LOT
Wilkinson Wm,	Strathroy	f 1	13
Williams J N,	Cairngorm	f 12	2
Wilson Albert,	Strathroy	f 2	15
Wilson David	"	f 2	15
Wilson Wm	"	t 1	g18
Winter F O,	Napier	f 7	6
Winter G B	"	f 8	g6
Winter G F	"	f 8	g6
Winter V G	"	f 13	4
Winter Wm	"	f 7	6
Winter W E	"	f 7	6
Woods Arthur	Watford	f 4	1
Woods Gilbert	"	f 4	1
Woods Thomas	Watford	f 4	1
Woods Wm,	Napier	t 3	4
Woods Wm	Watford	f 4	1
Woodward John,	Kerrwood	t 4	7
Wray Cecil	"	f 3	9
Wray J A	Glen Willow	f 13	11
Wrinkle Arthur,	Kerrwood	f 3	11
Wrinkle James	"	t 4	9
Yager Daniel,	Walkers	f 13	13
Yager Thomas,	Glen Willow	f 12	12
Yager Wm,	Walkers	f 13	13
Young Thomas,	Strathroy	t 14	2

MOSA TOWNSHIP.

The address given after each name is the post office address.

ABBREVIATIONS :—f. Freeholder ; t. Tenant ; bf. Broken Front ; n. Range North ; s. Range South.

	POST OFFICE	CON.	LOT
Abbott Francis,	Glencoe	t 2	10
Abbott Isaac	"	f 2	10
Allan Charles,	Cashmere	f s1	30
Allan Clifford	"	f s1	29
Allan D S	Strathburn	f s4	2
Allan George	"	f s4	1
Allan Ishmael,	Cashmere	f n1	30
Allan John,	Strathburn	f s4	1
Allan J C	"	f s4	1
Allaster Wm,	Newbury	f 1	20
Annett Almeda,	Glencoe	f n1	5
Annett A W,	Strathburn	t s1	2
Annett C N,	Glencoe	f n1	6
Annett Hercules	"	f n2	3
Annett Levi,	Strathburn	t s1	2
Annett Mahlon,	Windsor	f n2	6
Archer G A,	Newbury	t 2	21
Archer G H,	Wardsville	t s1	12
Archer H R	Newbury	f n1	17
Archer J J	"	f 2	21
Archer Thomas,	Wardsville	t s1	12
Armstrong Alex,	Newbury	f 4	11
Armstrong Alexander	"	f 3	17
Armstrong John	"	f 4	12
Armstrong John	"	f 3	18
Armstrong Joseph	"	f 4	15
Armstrong Matthew	"	f 4	17
Armstrong Robert	"	f 3	19
Atkin Thomas	Cashmere	t s1	28
Atkinson Joseph	Cashmere	t s1	28
Atkinson Wm,	Wardsville	f s1	13
Babcock Calvin,	Newbury	t 3	14
Battston Wm,	Cashmere	t s1	28
Baxter Malcolm,	Newbury	f 7	g13
Beaty Andrew,	Glencoe	f n2	9
Bell Jasan,	Newbury	f 1	12
Blain C A	"	t n2	16
Blain Henry	"	f n2	14
Blain Joseph,	Wardsville	f n2	19
Blain Peter	"	f n2	18
Blott W R J	"	f s1	18
Bodine John	Glencoe	f n2	6
Booth J H,	Newbury	f 6	13
Bristow David	"	f 1	23
Bristow Wm	"	f 1	23
Browe John,	Bothwell	t n2	25
Brown Andrew,	Glencoe	f n2	8
Brown Andrew	"	f 2	12
Brown Byron,	Cashmere	t s1	28
Brown James,	Glencoe	f 4	9
Burchell Abraham jr	"	f 3	8
Burchell Abraham sr	"	t 3	8
Burr John,	Newbury	f 2	20
Callendar R A	"	f 4	14
Cameron Alexander	Glencoe	f n1	3
Campbell Donald,	Kilmartin	f 7	3
Campbell Duncan,	Alvinston	f 10	5
Campbell Duncan	Kilmartin	f 8	2

DYMENT-BAKER LUMBER CO., BOX FACTORY. 271 TO 285 BATHURST STREET, LONDON

ASK FOR RICE'S PURE SALT. BEST FOR TABLE USE

MUTUAL RESERVE FUND LIFE ASSOCIATION Assessment System Mutual Principle

POST OFFICE		CON.	LOT
Campbell D P	Kilmartin	f	8 4
Campbell J M,	Alvinston	f	11 24
Campbell J N	"	t	11 23
Campbell J W,	Detroit	f	2 10
Campbell Neil,	Alvinston	f	11 g3
Camplin Robert,	Newbury	f	3 20
Carans Aaron,	Cashmere	f	s1 26
Carswell Andrew,	Alvinston	t	8 6
Carswell John	"	t	8 6
Carswell Neil	"	f	10 6
Childs Wm,	Newbury	f	3 14
Chisholm Hugh,	Kilmartin	f	8 3
Chisholm James	"	f	8 3
Clanahan Jas sr,	Strathburn	f	s3 2
Clanahan John	"	t	s3 2
Clark Wm,	Knapdale	t	4 9
Clements Thomas,	Newbury	f	5 16
Cline George,	Wardsville	f	n2 11
Congrieve David,	Newbury	f	4 14
Congrieve John	"	f	3 14
Conley Wm	"	f	1 15
Conley Silas	"	f	1 15
Connelly James	'	f	1 15
Cook James,	Wood Green	f	n1 8
Cooper James,	Newbury	f	n2 14
Corbett Wm,	Glencoe	f	5 6
Cordukes Isaac,	Bothwell	t	s1 28
Couse George,	Glencoe	f	1 1
Coyne H S	"	f	n1 2
Craig James,	Wood Green	f	s2 8
Craig John,	Glencoe	f	2 7
Crawford Isabella	"	f	6 3
Cucksey George,	Newbury	t	1 14
Cucksey John,	Bothwell	t	1 26
Currie Charles,	Glencoe	f	2 3
Currie David	"	f	1 3
Currie David	"	f	n2 6
Currie E J,	Strathburn	t	s1 4
Currie George	"	f	s1 4
Currie Hugh,	Glencoe	f	3 5
Currie James	"	f	n2 7
Currie John,	Strathburn	f	n1 4
Currie J T	"	f	s1 2
Currie Martha,	Glencoe	f	3 5
Currie Nathaniel,	Strathburn	f	s1 2
Currie N F,	Detroit	f	3 2
Cushman Arthur,	Newbury	t	1 17
Dale Charles,	Wardsville	f	n1 21
Davis Arthur,	Cashmere	f	n1 27
Dawson Isaac,	Wardsville	t	s1 22
Deacon Joseph,	Newbury	f	3 14
Degraw Duncan	"	f	4 13
Degraw Mrs	"	f	4 12
Degraw Samuel	Newbury	t	4 12
Deming Prosper	"	f	n2 17
Depew J D,	Glencoe	t	3 3
Desand Wm,	Bothwell	t	n1 28
Dewar Alexander,	Kilmartin	f	6 1
Dewar John,	Alvinston	f	8 9
Dewey James,	Glencoe	t	1 12
Dixon Michael,	Cashmere	f	s1 28
Dixon Thomas,	Newbury	f	4 14
Dobie George,	Glencoe	f	2 1
Dobie W R,	Strathburn	f	s2 1
Dobson Robert,	Glencoe	t	n2 1
Douglas James,	Newbury	f	2 21
Douglas James	"	f	6 15
Downie Duncan,	Alvinston	t	8 5
Downie Finlay	"	f	10 3
Duckworth Law,	Cashmere	f	n2 27
Duckworth Peter	"	f	n2 26
Duncanson Alex,	Glencoe	f	1 7
Durfey Thomas,	Newbury	f	4 16
Dykes Adelena,	Wardsville	f	n2 18
Dykes Wm	"	f	s1 14
Dymock Ellen,	Glencoe	f	1 1
Dymock Wm,	Strathburn	f	s1 3
Earhart G R,	Newbury	t	1 19
Earhart Wm	"	t	1 19
Edward Cornel,	Wardsville	t	n2 17
Edward Cornelius jr	"	f	n2 17
Edwards J W,	Wood Green	f	n1 10
Edwards Peter	Glencoe	t	2 11
Edwards Thos,	Wood Green	t	n1 10
Edwards T A	"	t	n1 14
Egan Catharine,	Glencoe	f	1 8
Essery Wm	"	t	2 10
Evans T W,	Wood Green	f	n1 11
Everett George,	Newbury	f	n2 13
Everett Richard	"	f	n2 17
Everingham A,	Cashmere	f	s1 28
Faulds J V,	Wardsville	f	s3 13
Faulds Thomas,	Delaware	f	s3 13
Felker Samuel,	Newbury	f	6 12
Fennel Amos	"	f	1 18
Fennel Amos jr	"	f	1 15
Fennel Charles	"	t	1 18
Fennel Stephen	"	f	1 14
Fennel Stephen	"	t	1 19
Ferguson Alex,	Alvinston	f	11 2
Ferguson Alexander	"	f	8 9
Ferguson A P	"	f	10 4
Ferguson Donald,	Kilmartin	f	7 9
Ferguson D B,	Alvinston	f	11 3
Ferguson D D,	Kilmartin	f	8 5
Ferguson Hugh,	Alvinston	f	10 3

DYMENT-BAKER LUMBER CO., PLANING MILLS, 271 to 285 BATHURST STREET, LONDON, Sash, Doors, Blinds, Flooring, Siding, Etc

ASK FOR RICE'S PURE SALT. BEST for DAIRY & FARM USE

THE LARGEST NATURAL PREMIUM LIFE ASSOCIATION IN THE WORLD.
W. J. McMURTRY, Manager for Ontario. Freehold Loan Building, Toronto

	POST OFFICE		CON.	LOT
Ferguson J H	Alvinston	f	10	3
Ferguson P D	Detroit	f	7	5
Ferguson R F,	Strathburn	f	n1	1
Ferris Charles	"	f	s4	1
Ferris Wm	"	f	s4	1
Finlayson Donald,	Glencoe	t	1	1
Flagg Robert	Newbury	t	2	22
Fleming Alexander,	Wardsv'l	f	s1	23
Fleming G B,	Cashmere	f	s1	25
Fleming John	"	f	s1	27
Fletcher Daniel,	Newbury	f	5	15
Fletcher Duncan	"	f	3	12
Ford John,	Wardsville	t	n2	15
Foster J Y	Glencoe	f	3	20
Francis Edward,	Wood Green	t	s2	7
Fry John	"	f	n2	12
Gardiner Andrew,	Glencoe	f	1	9
Gardiner Peter	"	f	2	8
Gardiner Thomas	"	f	2	8
Gardiner W A	"	f	2	8
Gatecliffe Thomas,	Newbury	t	4	19
George George,	Wardsville	f	n2	20
Gibb J S	Cashmere	f	s2	10
Gibb J S	"	f	s1	28
Gilbert James	Glencoe	f	1	2
Gilbert Jane	"	f	n2	2
Gilbert John,	Wood Green	f	s2	7
Gilbert Joseph	Glencoe	f	n2	2
Gilbert Wm	"	f	s2	7
Giles Charles	"	f	3	4
Gillet Wm	Bothwell	f	2	22
Gillies Archibald,	Glencoe	f	5	7
Gillies Archibald	"	t	3	9
Gillies Donald	"	f	1	8
Gillies Dugald	"	t	4	5
Gillies Duncan	"	f	6	7
Gillies Duncan	"	f	4	5
Gillies D A	"	f	5	7
Gillies D W	"	f	5	7
Gillies George	"	f	5	7
Gillies John	"	t	3	9
Gillies John	"	f	4	10
Gillis Archibald	Franklin	f	4	5
Gillis Archibald,	Glencoe	f	4	18
Gillis D A,	Franklin	f	4	5
Gillis D W	"	f	4	5
Gillis George	"	f	4	5
Gillis Margaret	"	f	4	2
Glasgow James,	Glencoe	f	n2	4
Glasgow James,	Wardsville	f	n2	17
Glasgow T W	"	f	n2	17
Goff Aaron	Glencoe	f	n2	9
Gordon Jane	"	f	2	9
Gould Charles,	Strathburn	f	s1	3
Gould John	"	f	s1	3
Gould Wm,	Wood Green	t	n2	4
Graham Archibald,	Alvinston	f	7	11
Graham Archibald,	Glencoe	f	1	1
Graham D C	"	f	4	1
Graham D D	"	t	5	7
Graham D D	"	f	3	2
Graham D D	"	f	2	21
Graham J C	"	t	4	3
Gray Alexander	"	f	1	13
Gray R R J	Knapdale	f	5	12
Graydon Alexander,	Newbury	t	2	16
Grover Charles,	Wood Green	f	n1	9
Grover John	"	f	n1	9
Gunn D G,	Wardsville	t	n2	11
Guy Farmer,	Newbury	t	3	13
Guy John	"	t	3	14
Guy W A	"	t	3	14
Hagerty Daniel,	Glencoe	f	3	9
Hagerty Wm	"	t	3	9
Haggett Edward	"	f	1	14
Haggerty Wm,	Newbury	f	2	12
Hamilton J B	Dundas	f	s3	14
Harcourt George	Glencoe	t	2	8
Hardy Edward,	Strathburn	t	n1	5
Hardy Wm	"	f	n1	5
Harold Thomas,	Wardsville	f	n1	18
Harris George,	Newbury	f	3	14
Harris Henry,	Wardsville	f	n1	18
Harris Sarah J	Glencoe	f	s1	8
Harrison G M	"	f	s1	10
Haskel George	"	t	2	10
Haskell Henry	"	f	1	15
Henderson Claton	Wardsv'e	t	n2	15
Henderson Henry	"	f	s1	17
Henderson Henry	"	f	n2	15
Henderson James,	Glencoe	f	3	4
Henderson James	"	f	s2	12
Henderson Walter,	Wardsv'e	f	s1	19
Hennan James	"	f	n1	22
Hennessy Maurice		t	1	8
Hewett Benjamin,	Bothwell	f	1g	26
Hewett George	"	f	1g	27
Hicks Richard,	Glencoe	f	4	4
Hillman B Mrs	"	f	1	3
Hillman Daniel,	Newbury	f	4	13
Hillman John	"	f	4	12
Hillman Nathaniel	"	t	5	12
Hillman Neil	"	f	3	19
Hillman Peter	"	f	4	12
Hillman Reuben	"	f	5	12
Hillman W N	Glencoe	f	1	3

DYMENT-BAKER LUMBER CO.
Lumber Yards, Planing Mill, Box Factory and Wood Carving.
271 Bathurst Street, London

ASK FOR RICE'S PURE SALT. BEST FOR TABLE USE

MUTUAL RESERVE FUND LIFE ASSOCIATION Assessment System Mutual Principle

	POST OFFICE		CON.	LOT
Hindson A W,	Wood Green	t	n1	10
House Jacob,	Wardsville	f	n2	19
House John	"	t	n2	19
Humphrey Jas,	WoodGreen	f	s1	13
Hurdle Edgar,	Glencoe	t	1	12
Hurdle Edway	"	f	2	11
Hurley Charles sr	"	f	n2	1
Hurley Daniel	"	f	n1	6
Hurley Ellen	"	f	n2	1
Hurley E F	"	t	n2	1
Hurley Jacob	"	t	n2	7
Huston E J	"	f	n2	12
Huston Jacob	"	f	n2	12
Innes George	"	f	3	6
Innes Wm jr	"	f	4	8
Innes Wm sr	"	f	3	8
Jackson H H,	Wood Green	f	n1	10
Jackson W H,	Newbury	f	n2	13
James F J,	Wood Green	f	n1	12
Jeffery Robert,	Newbury	f	3	19
Jeffery Wm	"	t	2	16
Jones J B	Glencoe	f	n2	8
Jones T G	"	f	n1	9
Jones T W	"	t	4	5
Jones Wm	"	t	n1	6
June Wm	Newbury	t	5	15
Kane Daniel	"	f	4	19
Kane John	"	f	4	20
Kelly James	"	t	5	16
Kelly John	"	f	5	16
Kelly Timothy	"	f	1	10
Kenney John,	Strathburn	t	n1	7
KiersteadElizabeth	Newbury	f	5	17
King Annie	"	f	3	16
King Charles jr	"	f	2	15
King Charles sr	"	f	2	15
King Daniel	"	f	3	16
King Wm	"	f	3	11
Lafferty James	"	f	5	17
Lamont John,	Wood Green	f	s2	14
Laugheed G H,	Bothwell	t	2	g24
Lease Neil,	Glencoe	t	9	4
Leech James	"	f	1	11
Leech T J	"	f	1	11
Leitch A M,	Kilmartin	f	8	2
Leitch Dugald,	Mt Brydges	f	4	1
Leitch J A,	Glencoe	f	4	1
Leitch Malcolm,	Knapdale	f	7	9
Leitch Neil,	Alvinston	f	8	8
Leitch N L,	Knapdale	f	6	11
Lilley John,	Bothwell	t	1	25
Lilley W C	Cashmere	t	s1	28
Little Charles,	Wood Green	t	n2	10

	POST OFFICE		CON.	LOT
Little R S	Wood Green	t	n2	9
Livingston Alex,	Knapdale	f	5	8
Livingston Neil,	Alvinston	f	11	3
Livingston Neil	"	f	9	5
Lobu Mutty,	Bothwell	f	n1	29
Lumley Elijah,	Newbury	t	3	21
Lumley Elijah,	Wood Green	f	s2	8
Lumley John	"	f	s1	11
Lumley Wellington	"	f	s1	11
McAlpine Alexander,	Glencoe	f	6	2
McAlpine Alex,	WoodGreen	f	n1	11
McAlpine B R,	Kilmartin	f	7	8
McAlpine D A	"	f	7	7
McAlpine D R	"	f	8	7
McAlpine Hugh,	Alvinston	f	9	8
McAlpine H A,	Kilmartin	f	7	7
McAlpine J A	Glencoe	t	1	10
McAlpine J A	"	t	n2	11
McAlpine M J	"	t	1	7
McAlpine P J	"	f	1	7
McArthur Alexander	"	t	n2	6
McArthur Angus,	Wardsville	f	s1	20
McArthur Duncan,	Glencoe	f	2	11
McArthur Duncan	"	t	n2	8
McArthur John,	Alvinston	f	7	g12
McCallum Alex,	Kilmartin	f	6	11
McCallum Angus,	Wardsville	f	n1	23
McCallum Arch,	Kilmartin	t	6	3
McCallum Arch,	Wardsville	f	n2	23
McCallum Colin,	Newbury	f	2	15
McCallum Duncan,	Glencoe	f	3	1
McCallum Duncan,	Newbury	f	3	18
McCallum D A,	Glencoe	f	1	7
McCallum D G,	Kilmartin	f	6	3
McCallum Hugh,	Wardsville	f	n1	23
McCallum J G,	Kilmartin	f	6	5
McCallum Marland	Bothwell	f	n1	28
McCallum Milton,	Cashmere	t	n1	28
McColl Archibald,	Alvinston	f	8	g10
McColl John	"	f	8	g10
McConnell George,	Glencoe	f	4	9
McConnell John,	Newbury	f	4	12
McConnell J J	"	f	3	10
McConnell Robert	"	t	2	11
McCready Archibald	"	f	2	20
McCready Ellen	"	f	2	20
McCutcheon Alex,	Glencoe	f	2	5
McCutcheon Hugh	"	f	1	3
McDonald Arthur,	Newbury	f	4	15
McDonald Arthur	"	f	5	14
McDonald Donald,	Alvinston	t	8	g11
McDonald Duncan,	Clachan	f	n1	28
McDonald Duncan	Newbury	f	5	15

271 to 285 Bathurst Street, London
Wholesale and Retail Lumber, Lath, Shingles, Etc.
DYMENT-BAKER LUMBER CO.

ASK FOR RICE'S PURE SALT. BEST FOR DAIRY & FARM USE

ALL DEATH CLAIMS IN DOMINION PAID BY CHECK on Montreal or Toronto

	POST OFFICE	CO.	CON.	LOT
McDonald D A	Newbury	t	4	15
McDonald D A	"	t	5	14
McDonald Edward,	Knapdale	f	5	13
McDonald James,	Alvinston	f	8	g11
McDonald James,	Knapdale	f	5	9
McDonald John	"	f	4	10
McDonald John	"	t	6	9
McDonald J D,	Newbury	f	4	9
McDonald Mrs,	Glencoe	f	1	1
McDonald Randolph,	Toronto	f	2	1
McDonald Robert,	Newbury	f	5	16
McEachren Daniel	Franklin	f	1	1
McEachren John,	Glencoe	t	3	2
McHattie John,	Bothwell	t	2	24
McIntyre Colin,	Knapdale	f	5	13
McIntyre C G,	Glencoe	t	7	5
McIntyre Donald,	Alvinston	f	11	2
McIntyre Donald,	Walkers	f	6	6
McIntyre Dugald,	Alvinston	t	11	1
McIntyre G G,	Glencoe	t	6	5
McIntyre Jane,	Knapdale	f	5	9
McIntyre Janet,	Kilmartin	f	7	2
McIntyre J L,	Strathburn	f	s1	6
McIntyre Malcolm,	Glencoe	f	5	2
McIntyre M C,	Alvinston	t	11	2
McIntyre Neil,	Glencoe	f	5	2
McKellar Archibald,	Alvinston	t	10	4
McKellar A B,	Glencoe	f	5	4
McKellar A L,	Newbury	t	5	3
McKellar Cathar,	Port Huron	f	10	4
McKellar Colin,	Glencoe	f	10	4
McKellar Donald	"	f	10	4
McKellar Duncan,	Alvinston	f	9	5
McKellar D C	"	t	9	7
McKellar D E	"	f	12	g2
McKellar Jennie,	Port Huron	f	10	4
McKellar J C,	Alvinston	t	9	7
McKellar J L,	Kilmartin	f	8	5
McKellar Malcolm,	Alvinston	t	9	5
McKellar Mary,	Glencoe	f	10	4
McKellar P C,	Alvinston	t	9	7
McKellar Tena,	Port Huron	f	10	4
McKelvey Lachlan,	Glencoe	f	4	9
McKenzie Duncan	"	f	3	12
McKinley Angus,	Knapdale	f	5	7
McKinley Donald	"	f	5	7
McLachlan Alexander	Glencoe	f	5	1
McLachlan Alex,	Kilmartin	f	9	1
McLachlan Archibald	Walkers	t	9	4
McLachlan Donald,	Glencoe	f	5	10
McLachlan Donald	Kilmartin	t	8	1
McLachlan Duncan	Alvinston	f	10	1
McLachlan Dunc	Kilmartin	t	8	1
McLachlan D F,	Glencoe	t	5	1
McLachlan Hugh,	Kilmartin	f	8	1
McLachlan H H	"	f	8	7
McLachlan Malcolm	"	f	7	4
McLachlan Robert,	Walkers	f	9	4
McLarty Alexander,	Glencoe	f	3	3
McLarty Hector	"	t	4	2
McLarty Jennie	"	f	4	2
McLarty Malcolm,	Newbury	f	6	12
McLauchlin Arch,	Glencoe	f	6	4
McLean Donald,	Newbury	t	3	15
McLean Hector,	Knapdale	t	6	9
McLean Malcolm,	Kilmartin	f	8	3
McLean Malcolm,	Knapdale	f	6	9
McLear Mark,	Newbury	f	4	19
McNaughton Duncan	Knapd'l	f	5	11
McNeil H B	Detroit	f	5	3
McPhail Archibald,	Alvinston	t	12	1
McPhail Dugald	"	f	12	1
McPhail John	"	t	12	1
McPhail Malcolm	"	t	12	1
McPhee Neil,	Strathburn	t	s1	2
McPherson John,	Glencoe	f	1	4
McRae Duncan,	Newbury	f	3	12
McRae D C	Strathburn	t	n1	3
McRae Finlay,	Newbury	f	3	16
McRae James	"	f	4	19
McRae J A	"	f	3	11
McRae J W	Strathburn	t	n1	3
McRae M R	"	t	n1	3
McRae P R	Glencoe	f	3	7
McTavish A F	"	f	7	4
McTavish Elizabeth	Kilmartin	f	6	4
McTavish Farlane	"	f	7	6
McTavish Hugh,	Glencoe	f	5	5
McTavish John	"	f	5	5
McTavish J F,	Kilmartin	f	7	6
McVicar Alexander	"	f	8	1
McVicar Archibald,	Glencoe	t	5	1
McVicar Archibald,	Knapdale	f	4	7
McVicar Donald	"	f	6	10
McVicar John	"	f	7	11
McVicar Margaret,	Glencoe	f	5	1
McVicar Neil	Knapdale	f	7	12
Mallett Thomas,	Wardsville	f	n2	15
Mann Jane	Newbury	f	3	16
Mansfield Mary J,	Cashmere	f	s1	28
Mapletoft Joseph,	Newbury	t	1	16
Marguson Margaret	"	f	5	13
Martin G W	"	t	2	23
Martin J B	Wardsville	f	n1	15
Miller Garrett	"	f	n2	10
Miller George,	Newbury	f	3	19

DYMENT-BAKER LUMBER CO., BOX FACTORY, 271 TO 285 BATHURST STREET, LONDON

ASK FOR RICE'S PURE SALT. BEST FOR TABLE USE

LIFE INSURANCE AGENTS can better their position by working the Assessment System.

POST OFFICE		CON.	LOT
Miller G D, Wood Green	f	n2	11
Miller Jacob Newbury	f	1	21
Miller J A Glencoe	f	n2	10
Miller J H Wardsville	f	n2	10
Mills Sidney "	f	s1	21
Milner Peter, Newbury	f	n2	16
Milner Thomas, Wardsville	f	n2	19
Milner Wm "	t	s1	22
Mitchell Aaron, Cashmere	t	s1	28
Mitchell Duncan, Glencoe	f	5	15
Mitchell Duncan "	f	4	4
Mitchell Duncan "	t	3	15
Mitchell Duncan, Knapdale	f	6	8
Mitchell John, Glencoe	f	4	6
Mitchell John, Wardsville	f	n2	18
Mitchell Matthew "	t	n2	18
Mitchell Neil Knapdale	f	5	11
Mitchell Peter Kilmartin	t	6	12
Mitchell Wm Alvinston	f	9	4
Mitchell Wm, Wardsville	t	n1	17
Mitchell Wm, Wood Green	f	n1	12
Moore Wm, Wardsville	t	n1	16
Morin David, Newbury	f	5	17
Morin James "	f	5	18
Moyer Abraham, Cashmere	t	s1	26
Moyer John Wardsville	f	n1	22
Moyer Samuel "	f	n1	22
Moyer S A, Bothwell	t	1	25
Mulligan John, Wardsville	f	n1	21
Munroe Alexander, Glencoe	f	1	6
Munroe Archibald, Alvinston	f	11	1
Munroe Archibald, Walkers	f	10	1
Munroe A V, Alvinston	f	10	1
Munroe C C, Kilmartin	f	7	2
Munroe Duncan, Glencoe	t	4	6
Munroe Euphemia, Kilmartin	f	6	1
Munroe George, Glencoe	f	1	5
Munroe George, Walkers	t	10	1
Munroe G L, Kilmartin	f	7	2
Munroe Hugh, Glencoe	t	4	6
Munroe James "	f	4	6
Munroe John, Alvinston	f	9	2
Munroe J A "	f	11	1
Munroe J W, Glencoe	t	1	5
Munroe Malcolm "	f	7	1
Munroe M C "	f	6	1
Munroe Neill Kilmartin	t	7	1
Munroe Neil, Walkers	t	10	1
Munroe N L, Kilmartin	f	7	3
Munroe Wm, Glencoe	f	5	3
Munroe Wm "	f	4	4
Murphy Joseph, Bothwell	fn2	g27	
Nethercott A J, Wardsville	t	s2	12
Nethercott John, Wardsville	f	s1	12
Nethercott Wm, Wood Green	f	s1	13
Newbigging Ellen Strathburn	f	s3	2
Newport Wm, Glencoe	f	1	1
Nichols Wm, Newbury	t	n2	15
Nixon C W, Wardsville	f	n2	21
O'Malley C A, Niagara Falls	f	n1	19
O'Malley C A, Wardsville	f	n1	16
O'Malley Peter "	t	n1	19
O'Malley Peter "	t	n1	16
Oaks Albert, Alvinston	t	9	5
Oaks Levi "	t	9	5
Oaks Wm "	t	9	5
Oliver John, Bothwell	f	n2	26
Patterson Arch, Woodstock	f	2	24
Patterson John, Newbury	f	3	21
Patterson James "	f	2	13
Patterson T E, Glencoe	f	n1	2
Parish James "	t	5	5
Parish Solomon jr "	f	5	5
Passmore Edward, Newbury	f	3	21
Passmore Richard "	f	3	21
Peebles Peter, Strathburn	f	n1	7
Plummer A E, Toronto	f	1	21
Purdy Hosea, Wardsville	f	s2	13
Purdy Wm "	f	n2	22
Quick Alfred, Alvinston	t	6	8
Quick Edgar "	t	6	7
Quick Thomas "	t	6	7
Quick Wm "	f	6	8
Randle Job, Glencoe	t	1	21
Rathburn Isaac "	f	3	3
Regis W E, Newbury	f	n1	18
Regis W E "	f	2	15
Reycraft Elias, Glencoe	f	1	11
Reycraft Richard "	f	1	9
Reycraft W H "	f	3	6
Ritchie Ellen, Bothwell	f	2	g25
Robertson Donald, Glencoe	f	3	7
Robertson Euphemia "	f	4	3
Robertson Frank, Wardsville	t	s2	12
Robertson Maria, Glencoe	f	1	12
Robins George, Cashmere	f	n2	26
Robinson Harper, Wardsville	f	s1	11
Robinson J H, Newbury	f	2	19
Robinson Mary "	f	3	19
Robinson W F "	f	3	20
Roome W F, London	f	1	18
Ross R W, Glencoe	t	1	1
Rush Charles, Newbury	t	1	19
Samson Benjamin, Glencoe	t	4	1
Sando W H, Newbury	t	4	20
Saylor Isaac, Cashmere	f	n1	26

DYMENT-BAKER LUMBER CO., PLANING MILLS, 271 to 285 BATHURST STREET, LONDON, Sash Doors, Blinds, Flooring Siding Etc

ASK FOR RICE'S PURE SALT. BEST FOR DAIRY & FARM USE

As presented by the attractive plans of THE MUTUAL RESERVE FUND LIFE

POST OFFICE	CON.	LOT
Saylor Isaac jr Cashmere	f	n1 27
Saylor J H "	f	n1 27
Saylor Nichols, Wardsville	t	s1 24
Scott George, Newbury	t	4 14
Scott James "	f	4 14
Scrimshaw George, Glencoe	t	3 10
Secord G A "	f	6 6
Secord John "	f	6 6
Sheppard A J, Wardsville	f	n2 16
Sheppard John, Newbury	f	6 14
Sheppard J W "	f	6 14
Sheppard Wm "	f	3 g23
Sheriff John "	t	2 23
Sheriff Riely "	t	2 23
Shields A J Alvinston	t	9 7
Shields A R "	t	9 6
Shields G J "	t	9 6
Shields J J "	f	9 6
Shields R H "	f	9 6
Shields W B "	f	9 7
Shouldice Henry, Newbury	t	5 17
Shrumm J H, Cashmere	f	s1 28
Siddall Francis, Glencoe	f	1 3
Siddall Joseph "	f	n2 2
Simpson C S W, Strathburn	f	s1 1
Simpson Isaac jr "	f	s2 1
Simpson John "	f	s2 2
Simpson J C, Wood Green	f	n1 13
Simpson Thomas jr "	f	s1 9
Simpson Thos sr, Strathburn	f	s1 5
Simpson Wm "	f	s2 2
Sinclair James, Newbury	f	4 17
Sittler Allan Cashmere	t	s1 28
Sittler Susan "	f	n1 26
Skinner Hugh, Woodstock	f	6 14
Smith Alexander, Newbury	f	n2 15
Smith Arthur, Wood Green	f	n1 8
Smith Charles "	f	n1 11
Smith David, Cashmere	f	n1 26
Smith Edgar, Glencoe	f	4 7
Smith G W, Wardsville	t	n2 11
Smith Isaac, Glencoe	t	1 4
Smith John Windsor	f	n1 11
Smith J B Wardsville	f	n2 11
Smith J D, Glencoe	f	1 4
Sowler John, Cashmere	t	n1 25
Sparling Harry Wardsville	t	n2 13
Sparling W H "	f	n2 13
Stalker Duncan, Newbury	t	2 18
Stalker Duncan jr "	t	3 15
Stalker Duncan jr "	t	2 18
Stalker Duncan sr "	t	3 15
Stalker John, Ridgetown	f	2 18
Stalker John Ridgetown	f	3 15
Stewart Charles, Wardsville	f	n1 24
Stewart Duncan, Strathburn	f	n2 10
Stewart Duncan "	t	n2 10
Stinson Frederick, Glencoe	f	2 4
Stinson G R "	f	2 7
Stinson James "	f	2 2
Stinson James sr "	t	1 4
Stinson John "	f	2 6
Stinson Richard "	t	n2 12
Stinson T J "	f	1 4
Stinson Wm "	f	2 4
Stocking John, Newbury	f	2 22
Stocking Stephen "	t	2 19
Stocking Walter "	f	2 22
Storm Jacob, Wardsville	t	n2 11
Story Richard, Newbury	t	7 5
Strong Thomas, Wood Green	f	s1 9
Stuart Alexander Glencoe	f	1 1
Stuart Charles "	t	3 1
Sulivan Thomas Newbury	t	2 20
Sutherland Alexander Glencoe	t	5 10
Sutherland Alexander "	f	3 7
Sutherland W K "	t	3 7
Swartz Andrew Cashmere	f	n1 27
Swift J R, Newbury	f	2 14
Tait James, Strathburn	f	n2 1
Tait J M, Glencoe	f	n1 3
Tambling Thomas London	f	1 21
Taylor Angus Wardsville	f	n1 25
Taylor Daniel "	f	n1 15
Taylor Daniel "	f	n1 24
Thomas Amasa "	f	n1 15
Thomas A W, Strathburn	f	s1 6
Thomson John, Glencoe	f	n1 1
Tilfer John, Newbury	f	1 13
Tilson John, Wood Green	t	s1 11
Tilson Wm "	f	s1 11
Toon Joseph, Glencoe	t	4 2
Toon Matthew "	t	4 2
Trestain G H, Strathburn	f	n1 2
Tunks Charles, Bothwell	f	n1 28
Tunks David Cashmere	f	s1 29
Tunks Robert, Bothwell	f	n1 29
Tunks Wm "	f	n1 28
Veal Thomas, Glencoe	t	1 9
Voce Jesse Detroit	f	n1 17
Vosburg James, Newbury	f	5 17
Walker Ann Glencoe	f	n2 5
Walker H L, Knapdale	f	7 7
Walker H R, Wardsville	f	n1 20
Walker Isaac, Wood Green	f	n1 8
Walker James, Glencoe	f	3 4

DYMENT-BAKER LUMBER CO. Lumber Yards, Planing Mill, Box Factory and Wood Carving. 271 Bathurst Street, London

ASK FOR RICE'S PURE SALT. BEST FOR TABLE USE

MUTUAL RESERVE FUND LIFE ASSOCIATION Assessment System Mutual Principle
271 to 285 Bathurst Street, London Wholesale and Retail Lumber, Lath, Shingles, Etc. DYMENT-BAKER LUMBER CO.

	POST OFFICE		CON.	LOT
Walker Joseph	Ridgetown	t	n2	5
Walker J S	"	f	1	2
Walker J S	"	f	n2	6
Walker Mark	"	f	2	2
Walker Mitchell	"	f	1	5
Walker M E	"	t	1	5
Walker Sarah J	"	f	n2	5
Ward A W	Wood Green	t	n2	14
Ward J T	"	f	n2	14
Ward Margaret.	Ridgetown	f	n1	25
Ward S G,	Newbury	f	1	16
Watterworth Chas,	Windsor	f	s1	8
Watterworth CP,	Wood Green	t	s1	10
Watterworth David	"	t	s1	8
Watterworth Elijah	"	f	s1	6
Watterworth James jr	"	f	s1	9
Watterworth James sr	"	f	s2	14
Watterworth John,	Glencoe	f	n1	8
Watterworth J B,	Wood Green	f	s1	7
Watterworth J W	"	f	s2	6
Watterworth Lorenzo	"	f	s1	6
Watterworth L,	Wardsville	f	s3	13
Watterworth T	Wood Green	f	s2	14
Watterworth Wentw'h	"	f	s2	8
Watterworth W H,	Glencoe	f	n1	6
Watterworth WS,	W'd Green	t	s1	10
Webber John	"	t	s1	10
Webber T A	"	t	n1	10
Webster David,	Newbury	f	4	18
Webster Thomas	"	f	3	18
Webster Wm,	Strathburn	f	n1	1
Weekes Edwin,	Cashmere	f	n1	8
Weekes George,	Wood Green	f	n1	8
Weekes J A	"	t	n1	8
Weekes Wm,	Cashmere	f	n1	4
Welch Coglin	"	f	n2	8
Whitlock John,	Wood Green	f	n1	12
Williams W H,	Strathburn	f	n1	6
Willick Samuel,	Cashmere	f	n1	26
Wilson Clifton,	Newbury	t	4	15
Wilson Clifton	"	f	5	14
Wilson Harvey	"	t	2	21
Wilson Thomas,	Glencoe	f	4	15
Wilson Thomas,	Newbury	f	5	13
Wilson Thomas	"	f	5	14
Winger Christian	Wood Green	f	n1	12
Winger G H,	Wardsville	f	1	15
Winger Joseph	"	f	1	15
Winger Joseph,	Wood Green	f	n1	12
Winship A R,	Newbury	f	1	14
Winship Bothwell	"	f	2	13
Winship James	"	f	2	13
Woodrow Daniel,	Cashmere	f	n2	25
Woodrow Smith	"	f	s1	26
Woods Edward,	Glencoe	t	2	8
Yates George	"	f	5	6
Yates Robert,	Wardsville	f	n1	15
Yorke J Y	"	t	n2	11
Young James,	Bothwell	f	n2	27
Young W H	"	f	n2	27

NISSOURI (West) TOWNSHIP.

The address given after each name is the post office address.

ABBREVIATIONS.—f. Freeholder ; t. Tenant.

	POST OFFICE		CON.	LOT
Abbott Arthur,	Thorndale	f		2
Abbott Thomas	"	f		11
Aikin Daniel,	Cobble Hill	f	7	19
Aikin David,	Thorndale	f	5	18
Aikin David	"	f	5	19
Aikin George,	Cobble Hill	f	7	16
Aikin Wm	"	f	7	16
Alford George,	Rebecca	t	1	9
Alford Hugh	"	t	1	9
Amos Wm	Devizes	f	2	35
Angus James,	Wyton Stat	f	3	10
Annett Albert	Evelyn	f	6	10
Annett James	Belton	t	5	23
Annett James	Evelyn	f	6	10
Ardiel Nelson	Thorndale	f	4	14
Ardiel R E	"	f		11
Ardiel Wm	"	f	1	17
Ashman Charles,	Rebecca	f	1	5
Ashman Frank	"	f	1	5
Ashman Mark	"	f	1	5
Ashman Wm	"	f	1	5
Atwell George,	St Marys	f	7	31
Bailey Adam	Crumlin	f	2	2
Bailey Alfred,	Thorndale	f	3	12
Bailey Frederick,	Rebecca	f	1	6
Bailey Hamilton,	Thorndale	f	K	5

ASK FOR RICE'S PURE SALT. BEST FOR DAIRY & FARM USE

Insurance in Force over 320 Millions — Death Claims Paid over 28 Million
W. J. McMURTRY, Manager for Ontario, Freehold Loan Building, Toronto

	POST OFFICE		CON.	LOT
Bailey Wm	Crumlin	f	2	2
Bailey Wm	Rebecca	f	1	6
Bailey Wm	Thorndale	f	3	12
Baker Henry	Devizes	f	1	31
Baker John	Evelyn	f	7	10
Banks Arthur,	Thorndale	t	4	14
Bannerman Mary	Belton	f	6	24
Barber Matthew,	Evelyn	f	3	9
Barnard Jabez,	Thorndale	t	1	9
Barter John	"	t	6	16
Bartlett Albert,	Leesboro	f	5	6
Bartlett Wm	"	t	5	6
Baskerville David,	Evelyn	f	4	5
Baskerville George,	Leesboro	f	4	5
Baskerville James	"	f	4	5
Baynes Richard,	Wellburn	f	5	32
Bearrs Lemuel,	Cherry G've	f	3	34
Beck Hugh	Thorndale	f	1	22
Beck James	"	f	1	22
Beck Joseph	"	f	1	22
Beck Thomas	"	f	1	22
Beck Wm	"	f	1	22
Bedggood David	"	f	4	9
Bedggood Robert	"	f		10
Bedggood Thomas,	Crumlin	f	4	4
Belton George,	Thorndale	f	3	18
Belton Henry	"	f	3	18
Blackwell George	"	t	4	17
Blight George,	Wyton Stat	t	2	10
Blight Hugh	"	t	2	10
Booth Edward,	Thorndale	f	2	13
Booth Edward	"	f		7
Bourne Septimous,	Rebecca	f	2	5
Bowers John	St Ives	f	4	27
Box Daniel	Thorndale	f	1	16
Box Frank	"	f	1	16
Boyce John	Evelyn	t	7	6
Bradshaw James,	Devizes	f	2	35
Bradshaw Richard,	Thornd'e	f		4
Bradshaw Thomas,	Belton	f	5	24
Branton Richard,	Thorndale	t		7
Bridgman Robert,	CherryG'et		4	32
Brock Emanuel	St Ives	f	3	25
Brock Henry	"	f	2	26
Brock James,	Thamesford	f	7	8
Brock Morgan	"	f	7	8
Brock Wm	"	f	7	8
Broughton Eli,	Evelyn	f	6	3
Broughton Wm,	Thamesford	f	7	1
Brown A E,	Rebecca	f	2	4
Brown A Mrs	"	f	2	7
Brown Frederick	Oliver	t	7	21
Brown James,	Cherry Grove	f	3	32
Brown James,	Rebecca	f	3	9
Brown James,	St Ives	f	3	27
Brown John,	Evelyn	f	6	6
Brown John	Oliver	t	7	21
Brown John	"	t	6	19
Brown John	St Ives	f	3	27
Brown J A,	Wyton Station	t	2	10
Bryan Joseph	Thorndale	f	2	15
Bryan Walter	"	f	2	16
Bryce James	Devizes	f	2	33
Buckle Alfred,	Thorndale	f	Q	6
Burch Robert,	St Marys	f	6	34
Burgess Frank,	Belton	f	5	22
Burgess John	"	f	5	22
Burgess Wm	"	f	5	22
Burns John	London	f	5	9
Burns John		f	1	24
Cameron Wm,	Thamesford	t	7	1
Carlen Bernard,	London	f	6	8
Carlen Peter	"	f	5	5
Carrothers Wm,	Thorndale	f	5	18
Case Harry,	Rebecca	t	2	8
Chalmers David,	Cherry Grove	f	3	28
Chamings Joseph,	Thamesf'd	f	7	3
Chamings Wm	"	f	7	3
Clark John	Rebecca	f	2	6
Clark Thos,	Wyton Station	t	2	13
Clemens Thomas	Leesboro	f	5	3
Clifford Patrick	Rebecca	f	1	3
Clipperton Benj,	Thamesford	f	6	2
Clipperton Eli	Evelyn	f	1	5
Clipperton Joseph	"	f	5	1
Colbert George,	Thorndale	f	3	14
Colbert Wm	"	f	3	14
Conn Hugh	St Marys	f	7	28
Conn James	Belton	f	5	21
Conn James,	Thorndale	f	5	25
Conn Robert	"	f	5	21
Conn Samuel	St Marys	f	7	28
Connor Mary	"	f	7	27
Cook Charles	Belton	f	6	26
Cooke Charles,	St Marys	f	6	28
Cooper George	"	f	5	33
Crandon Jos,	Cherry Grove	f	3	36
Crandon W J	"	f	3	36
Crawford Alexander	Thornd'e	t	M	55
Crone Archibald,	St Marys	f	6	35
Crone John	"	f	6	35
Crone Samuel	"	f	6	35
Crosby Robert,	Leesboro	f	5	5
Cunningham Jas.	Thorndale	f	2	14
Cunningham Joseph	"	f	2	14
Dailey James,	St Marys	f	4	33

DYMENT-BAKER LUMBER CO. BOX FACTORY. 271 TO 285 BATHURST STREET, LONDON

ASK FOR RICE'S PURE SALT. BEST FOR TABLE USE

DYMENT-BAKER LUMBER CO., PLANING MILLS, 271 to 285 BATHURST STREET, LONDON, Sash, Doors, Blinds, Flooring, Siding, Etc

MUTUAL RESERVE FUND LIFE ASSOCIATION Assessment System Mutual Principle

	POST OFFICE		CON.	LOT
Dailey Stephen	St Marys	f	4	33
Davis George	"	f	7	34
Davis Hugh	Belton	f	6	22
Davis Hugh	Thorndale	f	5	14
Davis John	Belton	f	6	22
Davis John	Thorndale	f	5	14
Davis J A	Oliver	f	7	19
Davis J H	St Marys	f	7	34
Davis Peter	Belton	f	6	22
Davis Robert	"	f	6	22
Dawson James	Thorndale	f	2	13
Dawson Joseph	"	f	2	13
Dawson Wm	Devizes	f	1	33
Day Alonzo	Thamesford	f	7	6
Day G R	"	f	7	6
Day Solomon,	Thorndale	f	7	12
Dean George	"	t	3	18
Dean Peter	"	t	3	18
Dickie David	"	f	7	4
Dixon James	Devizes	f	1	31
Dixon John	Rebecca	f	1	4
Dixon Walter	Devizes	f	1	31
Douglas Wm	Evelyn	f	6	7
Drummond John,	Thorndale	f	H	8
Duffin Albert	Rebecca	f	3	9
Duffin Alexander	"	f	3	6
Duffin Henry	"	f	3	6
Duffin Joseph,	Thorndale	f	4	13
Duffin J E	Rebecca	f	2	5
Duffin Robert	"	f	3	6
Duffin Samuel	"	f	2	5
Duffin Thomas	"	f	3	9
Duffin W J A	"	f	3	6
Dufton Alfred	St Ives	f	3	22
Dufton Wm	St Marys	f	5	32
Dunbar Wm	St Ives	f	4	25
Dundass James,	Thorndale	f	5	16
Dundass John	"	f	2	11
Dunkin John	"	f	5	13
Dunlop Wilber	"	f		6
Dunlop Wm	"	f		6
Dunn Edward	"	f	2	26
Dunn Elliot	Leesboro	f	4	7
Dunn Roger	"	f	2	26
Dyer Thomas	Crumlin	f	4	1
Easterbrook James,	Cherry G'et		3	32
Easterbrook John	"	f	3	32
Eaton John	Oliver	f	7	21
Ede John	Rebecca	f	2	4
Edwards John,	Thorndale	f	2	19
Elgie James	Oliver	f	7	24
Elgie John	"	f	7	21
Elgie Peter	"	f	7	20
Elgie Philip	Oliver	t	7	20
Elgie Thomas	"	f	7	21
Elgie Wm	Belton	f	7	25
Elgie Wm jr	"	f	7	25
Elliott James	St Ives	f	4	26
Elliott John	"	f	1	27
Elliott John jr	"	f	1	27
Elliott Robert	"	f	1	27
Evans Courcey,	Thorndale	f	3	21
Evans G B	Wellburn	f	4	31
Evans Wesley,	Thorndale	f	H	3
Evans Wesley	"	f	5	6
Evans W J,	Cherry Grove	t	4	31
Eyre H B	Crumlin	f	1	1
Facey Denzil,	St Marys	f	7	29
Facey Edmund,	Wellburn	f	6	25
Facey Robert,	St Marys	f	7	29
Fairall Henry,	Thorndale	f	5	21
Faircloth Frank		t	2	24
Faircloth Thomas,	Oliver	t	7	21
Faircloth Wm	"	f	7	21
Faircloth Wm,	Thorndale	f		7
Fairweather John,	Leesboro	f	4	9
Falconer John,	Thorndale	t		2
Fallon Patrick,	Wyton Stat	f	1	10
Fallows Howard,	Evelyn	f	7	12
Fallows Joseph	London	f	4	10
Farley Thomas	Rebecca	f	2	7
Fax Richard	Crumlin	f	2	3
Fax Wm	"	f	2	3
Fisher Alexander	"	f	2	29
Fitzgerald Alfred,	Devizes	f	1	35
Fitzgerald Charles	"	f	1	33
Fitzgerald Charles,	Rebecca	f	3	7
Fitzgerald Edward,	St Ives	f	3	25
Fitzgerald Ed,	Thorndale	f	4	17
Fitzgerald Edward	"	f	K	12
Fitzgerald Freder,	Devizes	f	1	35
Fitzgerald Frederick	"	f	1	32
Fitzgerald George,	St Ives	f	3	25
Fitzgerald Richard,	Rebecca	f	3	3
Fitzgerald W C,	Thorndale	f	4	17
Fitzgerald W C	"	f	K	12
Fitzsimons George	"	f	4	14
Fitzsimons Henry	"	f	5	15
Fitzsimons J K	"	f	3	15
Fitzsimons Samuel	"	f	4	14
Fitzsimons Thomas	"	f	3	15
Flaherty Matthew	"	f	1	18
Flaherty Patrick	Belton	f	6	26
Flanigan Dennis,	Rebecca	f	1	5
Flanigan Dennis jr	"	f	1	5
Fleming Edward	"	t	1	26

ASK FOR RICE'S PURE SALT. BEST for DAIRY & FARM USE

THE LARGEST NATURAL PREMIUM LIFE ASSOCIATION IN THE WORLD.
W. J. McMURTRY, Manager for Ontario. Freehold Loan Building, Toronto

	POST OFFICE		CON.	LOT
Fleming R,	St Marys	f	5	33
Fleming Richard	"	f	5	33
Ford J W,	Thorndale	f	3	15
Foster Charles,	Thamesford	f	6	1
Foster James	"	f	6	1
Fox James,	Thorndale	f	3	15
Fox Wm	"	f	3	21
Fram J B,	Leesboro	f	4	6
Fram Wm,	Evelyn	f	5	3
Fraser James,	St Mary	f	6	32
Frayne John,	Belton	f	5	28
Freel Morgan,	Thorndale	f	6	18
Freel Wm,	St Marys	f	5	19
Freel Wm,	Thorndale	f	6	18
Fulcher Peter	"	t	H	4
Furze James,	Thamesford	f	7	9
Garner Robert,	Thorndale	t	4	20
Garner Robert	"	f		6
Garner Robert	"	f	5	17
Garner Thomas	"	t	4	20
Garner Robert sr	"	f	4	20
Gee Daniel,	Wyton Station	f	3	9
Gee Fred,	Evelyn	f	5	4
Gee Wm,	Wyton Station	f	3	9
Gibson Henry,	Belton	f	6	20
Gibson John	"	f	6	26
Gibson John	"	f	6	19
Gibson J M,	Cherry Grove	t	3	30
Gibson Robert	"	t	3	30
Giffin F A,	St Marys	f	4	35
Gillis James,	Thorndale	f	3	20
Gillis John,	Cherry Grove	f	3	31
Goarly John,	Evelyn	t	6	11
Gough John		f	1	27
Gough Wm		f	1	27
Gough Wm		f	1	26
Greason Henry,	St Marys	f	7	31
Greason Wm	"	f	7	31
Griffith Aaron,	Thorndale	f	3	15
Griffith Jacob		t	2	26
Grose Charles,	Devizes	f	1	32
Grose John	"	t	2	32
Guest E B		f	1	20
Guest Henry		f	1	23
Guest Wm,	Crumlin	f	2	1
Guest W A,	Thorndale	f	H	1
Gumb James,	St Ives	f	4	23
Gumb John,	Cherry Grove	f	4	33
Gumb Thomas	"	f	4	34
Haislop James,	Thorndale	f		1
Haley Albert,	Wellburn	f	4	28
Haley Wm	"	f	4	29
Haley W A	"	f	5	29
Hannaberry Mrs,	Cherry Grove	f	4	28
Harding Bentwick,	Thorndale	f		5
Harding James	"	f		5
Harding R H	"	f	1	15
Harding W B	"	f	1	15
Hardy Alexander		f	1	29
Hardy Charles		f	1	27
Hardy David,	Devizes	f	2	31
Hardy George	"	f	2	33
Hardy Wm	"	f	1	36
Harris John,	Rebecca	f	3	5
Harris Thomas	"	f	6	11
Harris Thomas	"	f	2	4
Harrison Charles,	Thorndale	f	H	5
Hart James	"	t	4	13
Hartwick John,	Devizes	f	2	33
Hartwick Mrs	"	f	1	34
Haves George,	Belton	f	6	27
Haves John,	Oliver	f	5	27
Haves Robert,	Belton	f	6	27
Haynes George,	St Marys	f	6	34
Headrick Dugal	"	f	5	31
Headrick Robert,	Wellburn	f	5	30
Heath Arthur,	Rebecca	t	3	6
Henderson Agnes,	Thorndale	f	4	21
Henderson James,	Belton	f	6	21
Henderson Jane,	Thorndale	f	4	21
Henderson John,	Rebecca	f	1	6
Henderson Matthew,	Evelyn	f	6	4
Henderson Wesley,	Rebecca	f	1	6
Henderson Wm,	Evelyn	f	5	1
Henderson Wm,	Thorndale	f	4	20
Henghan Wm	"	f	3	15
Henry John	St Ives	f	4	27
Henshaw Daniel,	Evelyn	f	7	9
Henshaw Edward	"	f	6	6
Henshaw George	"	f	6	6
Henshaw George	Thamesford	f	7	9
Henshaw James	"	f	6	9
Henshaw John,	Evelyn	f	6	6
Henshaw John,	Thamesford	f	7	9
Higgins Robert,	Leesboro	t	5	9
Hislop Philip,	Cherry Grove	f	4	36
Hobbs Edward	"	f	3	33
Hobbs Edward	Devizes	f	1	34
Hobbs George,	Cherry Grove	f	3	33
Hobbs John,	St Ives	f	4	25
Hobbs John	"	f	3	26
Hobbs Richard	"	f	3	26
Hobbs Robert,	Thorndale	f	3	19
Hobbs Robert jr	"	f	3	19
Hobbs Wilson,	St Ives	f	4	21
Hobday John,	Thamesford	f	7	7

DYMENT-BAKER LUMBER CO. Lumber Yards, Planing Mill, Box Factory and Wood Carving. 271 Bathurst Street, London

ASK FOR RICE'S PURE SALT. BEST FOR TABLE USE

DYMENT-BAKER LUMBER CO. Wholesale and Retail Lumber, Lath, Shingles, Etc. 271 to 285 Bathurst Street, London

MUTUAL RESERVE FUND LIFE ASSOCIATION Assessment System Mutual Principle

	POST OFFICE		CON.	LOT
Hogg George,	Oliver	f	5	19
Holden George,	St Marys	f	5	34
Holland Thomas,	Thorndale	f	2	16
Hopkins Elias	"	t	5	11
Horn Thomas,	Rebecca	f	2	6
Houlton John	Thorndale	t	5	18
Howay Burgess	Evelyn	f	7	10
Howay Charles,	Rebecca	f	1	7
Howay Thomas	"	f	1	7
Hudson C B		f	2	27
Hudson Henry,	Devizes	f	2	31
Hudson Henry		f	2	26
Hudson Henry		f	2	27
Hueston Wm,	Thorndale	f	6	15
Hueston Wm	"	f	4	15
Hughes F W	"	f		15
Jackson George	Evelyn	f	6	5
James James		f	1	26
James James,	Rebecca	f	3	5
James James,	Thorndale	f	3	16
Jeffrey John,	Thamesford	f	7	7
Jerman John,	Wellburn	f	5	31
Jerman Wallace	"	f	5	31
Johnston Archibald,	Belton	f	4	23
Johnston Edmund		t	1	25
Johnston Henry,	Wellburn	f	4	30
Johnston John,	Cobble Hill	f	7	15
Johnston Joseph,	Belton	f	4	23
Johnston Joseph,	Crumlin	f	1	1
Johnston Joseph,	Rebecca	f	2	6
Jones John		t	1	26
Jones Richard		t	1	26
Jones Wm		t	1	27
Judd George	Rebecca	f	2	5
Judd John	"	f	2	6
Judd Robert	"	f	2	6
Judge Wm,	Crumlin	f	4	1
Keast G W,	St Ives	f	4	24
Keast Lee	'	f	4	24
Kellum J F,	Thorndale	f	1	17
Kennedy James	St Ives	t	3	27
Kennedy James,	Thorndale	f	K	9
Kennedy John,	Oliver	f	6	21
Kennedy John jr	"	f	6	21
Kernohan Arthnr,	Evelyn	f	6	6
Kessel Wm	Thorndale	f	4	18
Kingdom Wm,	Cherry Grove	f	3	34
Lackie Alexander	Evelyn	t	7	4
Lackie Alexander,	Thamesford	f	7	3
Lackie James	"	f	7	3
Lackie John	Evelyn	f	7	3
Laird James,	Cobble Hill	f	6	12
Laird John	"	f	6	12
Lamond Duncan,	St Marys	f	6	36
Lamond Peter	"	f	6	36
Lang James,	Devizes	f	2	32
Langford Charles,	Wellburn	f	6	31
Large Edward,	Thorndale	f	K	22
Lawlor Thomas	Belton	f	6	25
Lee Charles,	Thorndale	t	K	16
Lee Edmund	"	f	3	13
Lee John	"	f	7	4
Lee Richard	"	f	4	18
Lee Richard	"	f	4	19
Lee Wm	"	f	5	12
Legge Wm	Cherry Grove	f	3	34
Lewis James	Rebecca	f	1	3
Lince Frank,	Belton	f	7	26
Lince John	"	f	6	27
Lince Wm	"	f	7	26
Lindsay Geo,	Cherry Grove	f	3	33
Lindsay Oliver,	Thorndale	f		43
Locker Joseph	Belton	f	7	25
Logan Charles,	Thorndale	t	4	12
Logan Edward	Rebecca	f	2	1
Logan Frank	Thorndale	f	3	21
Logan Frank	"	f	4	21
Logan George	"	f	4	16
Logan G W	London	f	3	18
Logan Henry	Thorndale	f	4	16
Logan John	Rebecca	f	2	1
Logan Richard,	Thorndale	f	4	21
Logan Richard	"	f	2	19
Logan Richard	"	t	4	12
Logan Robert	"	f	4	12
Logan Robert	"	f	2	12
Logan Thomas	"	f	3	17
Logan Wesley,	Belton	f	6	23
Logan W H,	Thorndale	f	4	17
Louch David	Wellburn	f	5	28
Louch George	"	f	5	28
Louch Wm	St Marys	f	6	29
Lovatt George	Thorndale	t	3	17
Lovell Joseph	"	f		11
McAinsh John,	Wellburn	f	6	29
McConnell Thomas,	Leesboro	f	5	2
McCutcheon Alfred,	Thornd'e	f	3	11
McCutcheon Frank	"	t	3	19
McCutcheon Frederick	"	f	5	20
McCutcheon Henry,	London	f	4	19
McCutcheon John,	Thorndale	f	3	18
McCutcheon Robert,	St Ives	f	5	25
McCutcheon Wm,	Thorndale	f	5	20
McCutcheon Wm	"	f	3	20
McDonald Hugh,	Cobble Hill	f	7	17
McDonald J A,	Crumlin	t	3	2

ASK FOR RICE'S PURE SALT. BEST FOR DAIRY & FARM USE

ALL DEATH CLAIMS IN DOMINION PAID BY CHECK on Montreal or Toronto

	POST OFFICE	CON.	LOT
McFarlan John, Leesboro	f	5	7
McFarlane Daniel	St Ives	f	3	28
McFarlane George	"	f	3	28
McGuffin Dorastus		f	1	20
McGuffin James, Thorndale	f	1	16
McGuffin Joseph		f	1	19
McGuffin J A	Thorndale	f	1	18
McGuffin J S	"	f	1	13
McGuffin Mrs	"	f	A	9
McGuffin Robert		f	1	20
McGuffin Robert, Thorndale	f	2	17
McGuffin Thomas	"	f	1	14
McGuffin Wentworth	"	t	2	17
McGuffin Wilber		t	1	19
McGuffin Wm		t	1	19
McGuffin W C	Thorndale	f	1	14
McGuiness Colin, Evelyn	f	6	9
McKay Alexander, St Marys	f	7	35
McKay Hugh	"	f	7	35
McKenzie Mrs, Thorndale	f	3	2
McKenzie Mrs	"	f	K	25
McKinley John	"	f	K	5
McKinnon Daniel	St Ives	f	4	25
McKone James, Leesboro	t	4	11
McLean Henry	Thorndale	f	K	5
McLeod John, St Marys	f	6	31
McMartin Alexander, Evelyn	f	6	5
McMartin Wm	"	f	6	5
McMartin Wm jr	"	f	7	5
McMurray Wm	Leesboro	f	5	11
McQuain Henry		f	5	18
McQueen John	St Ives	f	4	26
McVey James		f	1	25
McWilliams,	Thamesford	f	5	2
Magee Alfred, Cherry Grove	f	3	30
Maguiness James	"	f	3	31
Maguiness Wm,	Wellburn	f	6	26
Mahon George	Evelyn	f	5	7
Mahon George,	Leesboro	f	6	10
Mahon James	"	f	4	10
Mahon James	"	t	4	10
Mahon Joseph	Evelyn	f	5	7
Mahon Joseph	"	f	5	10
Mahon J H	"	t	6	3
Mahon Wm	"	f	5	10
Mahon Wm	Leesboro	f	5	10
Mahon Wm	London	f	6	11
Martin Albert,	Wyton Stat	t	1	9
Martin John	"	t	1	9
Mason Wm,	Cherry Grove	f	4	32
Mason Wm	"	f	4	31
Millne Alexander,	StMarys	f	6	29
Millne George	"	f	7	29
Millne James	St Marys	f	6	29
Mills Edward,	Thorndale	f	2	14
Mitchell Michael,	CobbleHill	f	6	16
Mitchell Mrs	Thorndale	f	2	44
Mitchell Wm,	Cobble Hill	f	7	18
Moland Mrs	St Ives	f	2	25
Monks David	Crumlin	f	3	2
Monks James	"	f	3	2
Monks James jr	"	f	4	2
Moore James	Devizes	f	2	34
Moore Joshua,	St Ives	f	3	24
Moore Samuel	"	f	3	24
Moore S B	"	f	3	22
Moore Wm	"	f	3	22
Moore Wm,	Thamesford	t	5	1
Moore Wm jr	"	t	5	1
Morden John	St Ives	f	5	27
Morden Thomas,	St Marys	f	7	32
Morrison C P	Evelyn	f	7	12
Morrison Matt,	Thamesford	f	7	2
Moss Wm	Devizes	f	2	28
Mossop Jonathan,	St Ives	f	2	24
Mossop Joseph	"	f	2	24
Mullet Charles,	Leesboro	t	5	9
Murphy James,	Cobble Hill	t	7	13
Murrell Albert	"	f	6	13
Murrell Henry	"	f	7	11
Murrell James	"	f	7	14
Murrell John	"	f	6	10
Murrell Richard	"	f	6	15
Murrell Robert	"	f	7	13
Murrell Wm	"	f	7	14
Nagle Thos,	Cherry Grove	f	4	35
Near Henry,	Wellburn	f	6	30
Near Jacob,	Cherry Grove	f	4	29
Near Jacob	St Marys	f	4	33
Near John,	Cherry Grove	f	4	29
Near Nelson	Wellburn	f	4	29
Near Peter	"	f	4	31
Near Wm	Cherry Grove	f	4	29
Newman John,	Wellburn	f	7	27
Nicholson Edward,	Thornd'e	f	5	16
Nox Alexander,	Thamesford	f	7	8
O'Bryan James	Evelyn	f	6	6
O'Rourk John	Rebecca	f	1	5
Oliver Benjamin,	Wellburn	f	5	31
Oliver Daniel,	St Marys	f	5	35
Oliver Isaac	"	f	5	35
Oliver Sidney	"	f	6	33
Orchard John,	Thorndale	f	4	12
Orr John	"	t	3	16
Palmer David	"	t	2	21
Pardy Humphrey,	Leesboro	f	4	4

DYMENT-BAKER LUMBER CO. BOX FACTORY, 271 TO 285 BATHURST STREET, LONDON

ASK FOR RICE'S PURE SALT. BEST FOR TABLE USE

LIFE INSURANCE AGENTS can better their position by working the Assessment System.

	POST OFFICE		CON.	LOT
Pardy Mary,	Belton	f	5	23
Pardy Samuel	"	f	5	23
Pardy Samuel,	Evelyn	f	5	3
Pardy Wm,	Belton	f	5	23
Parker Thos,	Cherry Grove	f	3	35
Parker Thomas jr	"	f	3	35
Parsons Wm,	Thamesford	f	7	8
Paterson James,	Oliver	f	7	23
Paterson Robert,	Belton	f	6	25
Patterson Samuel,	CobbleHillf		7	12
Patterson Thomas,	Leesboro	f	6	33
Pearn Charles,	Devizes	f	1	26
Pearson John,	Thorndale	f	2	5
Pearson	Oliver	f	7	23
Perrin Joseph,	Devizes	f	1	36
Phalan James,	Oliver	f	7	23
Phalan Michael	"	f	7	23
Phalan Michael	"	f	7	22
Phalan Patrick	"	f	6	24
Pickel Adam,	St Marys	f	6	28
Pickel Edward	"	f	7	30
Pickel Hugh	"	f	7	30
Pickel Jacob,	Wellburn	f	6	30
Pinel John,	Wyton Station	f	2	8
Piper Thomas,	Crumlin	f	1	4
Piper T J	"	f	1	4
Piper W A	"	f	1	4
Porter Robert,	CherryGrove	t	4	32
Powell A,	Devizes	f	2	36
Powell Henry,	St Ives	f	3	25
Powell Leonard,	Devizes	f	2	36
Proleyn John,	Thorndale	f		20
Quiet Frederick,	Thamesford	f	6	7
Quiet John,	Evelyn	f	6	4
Quiet Richard,	Thamesford	f	6	7
Quiet Robert,	Crumlin	f	3	1
Quiet Taylor	"	t	3	1
Quiet Wm,	Evelyn	f	6	4
Quiet W A	"	f	6	4
Ramsay John,	Thorndale	f	6	17
Ramsay John	"	f	6	18
Ramsay Peter,	Cobble Hill	f	6	19
Ramsay Walter,	Thorndale	f	6	17
Randall George,	Belton	f	5	23
Rathbun Ezra,	Thorndale	f	1	19
Rawling Richard,	Crumlin	t	1	1
Ready A C,	St Marys	f	5	35
Ready A J	"	f	5	35
Ready John	"	f	6	34
Ready Wm	"	f	6	34
Richardson John	"	f	7	32
Riddell Alexander,	Devizes	f	2	35
Riddel Frank	"	f	2	34
Riddel Robert	Devizes	f	2	35
Riddel Samuel	"	f	2	35
Riddel Sidney	"	f	1	35
Riley Benjamin		f	1	24
Risdon John,	Devizes	f	2	31
Roberts Wm,	Belton	f	7	26
Robertson Charles,	St Marys	f	7	32
Robson John,	Devizes	t	2	34
Rogers George,	Rebecca	f	1	5
Roissier John		f	1	12
Routledge Robt,	Thamesford	f	7	8
Rumble Clark,	Belton	f	5	23
Rumble John	"	f	6	23
Rumble J C	"	t	7	24
Rumble Lewis	"	f	5	23
Rumble Wm	"	f	7	24
Rumble Wm,	Thamesford	f	5	1
Sager Charles,	Cherry Grove	f	3	31
Sager Thomas	"	f	3	31
Salmon Charles,	Devizes	f	1	21
Salmon James,	Thorndale	f	4	11
Salmon J D	"	f	K	1
Salmon J W		f	1	23
Salmon W H,	Thorndale	f	K	1
Saul George	Crumlin	f	1	3
Saul Isaac	"	f	1	3
Saul Wm	"	f	1	3
Scatcherd Edwin	WytonStatf		2	12
Scatcherd George	"	f	1	9
Scatcherd J N	"	f	1	10
Scatcherd Thomas	"	f	2	11
Scatcherd W B	"	f	1	11
Scott Alfred,	Thorndale	f	6	12
Scott Harvey	"	f	6	12
Scott James	"	f	3	20
Scott Richard	"	f	3	20
Scott Richard	"	f		3
Shanley Charles,	London	f	2	19
Shannon Wm,	Evelyn	t	6	6
Shannon Wm jr	"	t	6	6
Shoebottom John,	Devizes	f	1	25
Shoebottom John,	Wellburn	f	6	32
Simpson Thomas	Evelyn	t	7	6
Sinclair Moses	St Ives	f	4	27
Sinclair Moses jr	"	f	4	27
Sinclair Mrs,	Thorndale	f	Q	2
Slater John	London	f	6	3
Smibert George,	Devizes	f	2	30
Smibert G W,	Cherry Grove	f	4	30
Smith A G,	Cobble Hill	t	7	12
Smith Daniel,	Cherry Grove	f	4	31
Smith Hiram,	St Marys	f	7	35
Smith James,	Cherry Grove	f	3	31

DYMENT-BAKER LUMBER CO., PLANING MILLS, 271 to 285 BATHURST STREET, LONDON, Sash Doors, Blinds, Flooring Siding Etc

ASK FOR RICE'S PURE SALT. BEST FOR DAIRY & FARM USE

As presented by the attractive plans of THE MUTUAL RESERVE FUND LIFE

	POST OFFICE	CON.	LOT
Smith Peter	Cherry Grove	f	3 31
Smith Peter,	Wellburn	f	6 30
Smith Wm,	Thamesford	t	5 3
Spice Wm,	Thorndale	t	1 18
Stainton George	St Marys	t	6 30
Stainton James,	Cobble Hill	f	7 14
Stainton John,	St Marys	t	6 30
Stainton Wm,	Cobble Hill	f	7 14
Stapleton Robert,	St Marys	f	5 34
Stapleton Wm	"	f	5 34
Stapleton Wm	"	f	5 31
Stedman Michael,	Thorndale	f	Q 12
Steele Donald	"	f	K 4
Sterrit Charles,	St Marys	f	7 29
Sterrit Robert	"	f	7 30
Stevenson Robert,	Thorndale	f	4 13
Stevenson Samuel,	Rebecca	f	1 8
Stinson Edward	"	f	3 5
Stinson James		f	3
Stinson Robert,	Rebecca	f	4 7
Stoddart Mrs,	St Marys	f	2 16
Stuart George,	Belton	t	6 24
Stuart James	St Ives	f	5 24
Stuart John,	Belton	t	6 24
Stuart John sr	"	f	6 24
Stuart Johnston,	St Marys	t	7 33
Sugdon Robert,	Thorndale	f	2 22
Sugdon Thomas	"	f	2 21
Switzer Charles	St Ives	f	2 24
Tackaberry N,	Thorndale	f	3 12
Taite Alexander	"	t	6
Talbot John,	Wellburn	f	4 28
Talbot John,	Wyton Station	f	2 10
Talbot Leonard,	Crumlin	t	4 3
Talbot Wm	"	f	4 3
Taylor Alfred,	Cobble Hill	f	6 16
Taylor John,	Leesboro	f	5 8
Taylor John,	Thorndale	f	5 3
Taylor John	"	f	A 8
Taylor Samuel,	Thamesford	f	7 1
Taylor W H	Evelyn	f	5 8
Thomas Samuel,	St Marys	f	5 35
Thomas Samuel,	Wellburn	t	4 30
Thomas Wm	"	t	5 30
Thompson A J,	St Marys	f	7 28
Thompson A J	"	f	7 27
Thompson Dugald	"	f	7 36
Thompson James	Belton	f	5 25
Thompson Jas,	Cobble Hill	f	6 17
Thompson James,	Crumlin	t	1 6
Thompson Mrs,	Devizes	f	1 29
Thompson Mrs,	Thorndale	f	H 5
Thompson Robert,	CobbleHl	t	7 11
Thompson Robert,	Devizes	f	1 29
Tims John	St Ives	f	3 27
Tomlinson Harry,	Thamesf'd	f	7 1
Tomlinson Isaac	"	f	7 1
Tomlinson James	"	f	7 1
Tomlinson James	"	f	7 2
Tripp Benjamin,	Thorndale	t	K 9
Uren Grafton,	St Ives	f	3 28
Uren James	"	f	3 28
Uren Joseph	"	f	3 27
Uren Wm	St Marys	f	6 33
Urquhart Donald,	Rebecca	t	1 7
Urquhart Edward	"	t	1 7
Vanderburg Irwin,	Thornd'e	f	4 14
Vining Carey	"	f	5 14
Vining Ebenezer	"	f	4 16
Vining Josiah	London	f	6 16
Vining J A,	Thorndale	f	5 14
Vining J P	"	f	6 14
Vining Salmon	"	f	5 15
Wade Alexander,	London	f	3 5
Wade Daniel	Rebecca	f	3 4
Wade F	London	f	3 5
Wade John	"	f	3 4
Wade Wm	St Marys	f	7 27
Wait Wm	Wellburn	f	6 31
Wakeling John,	Crumlin	f	4 2
Walker Charles,	Thorndale	f	4 11
Walker Charles	"	f	1 2
Walker Joseph	"	f	H 17
Walker Robert	"	f	2 15
Walker Wm	London	f	2 2
Walker Wm	Thorndale	f	H 9
Walters Albert	Evelyn	f	7 10
Walters Samuel,	CobbleHill	t	6 11
Walters Thomas	"	t	6 11
Walters W G,	Thorndale	f	4 21
Waugh Thomas,	St Ives	f	3 23
Webb Charles	Belton	f	5 22
Webb Eli	"	f	4 22
Webb John	St Ives	f	4 22
Weir Benjamin	Devizes	f	1 30
Weir Joseph	"	f	1 28
Weir Wm	"	f	1 30
Weir & Weir	"	t	5 17
Weir & Weir	"	t	4 21
Wells George	St Marys	f	6 30
Wells Stephen	"	f	6 30
Welsh Patrick,	Cherry G've	f	3 30
West Benjamin,	Thorndale	t	2 11
West Robert	"	f	1 11
Westman Richard,	Devizes	f	2 30
Westman Weldron	"	t	2 31

DYMENT-BAKER LUMBER CO. Lumber Yards, Planing Mill Box Factory and Wood Carving. 271 Bathurst Street, London

ASK FOR RICE'S PURE SALT. BEST FOR TABLE USE

MUTUAL RESERVE FUND LIFE ASSOCIATION Assessment System Mutual Principle

	POST OFFICE		CON.	LOT
Weston Charles,	Thorndale	t	4	11
Weston James	"	t	5	5
Weston James,	Thamesford	f	4	3
Weston John	Evelyn	t	6	8
Weston Wm,	Thamesford	f	4	3
Wheaton James,	Thorndale	f	3	12
Wheaton Joseph	"	f	3	11
Whitehead K M	"	f	K	15
Wiggelsworth Robt,	St Ives	f	3	23
Wiggelsworth Wm	"	f	3	23
Wigmore Robert,	Crumlin	f	1	1
Wilford John	Belton	f	7	26
Wilkie James	Oliver	f	7	21
Wilkie John,	Cobble Hill	f	7	18
Wilkinson George,	Evelyn	f	6	1
Williamson Wm,	Thorndale	t	5	14
Wills Henry,	Thamesford	f	4	2
Wills James	"	f	4	2
Wills Samuel	Crumlin	f	3	3
Wilson Arthur	Rebecca	f	2	3
Wilson Frank	"	f	2	3
Wilson Geo,	Wyton Station	f	1	13
Wilson John	"	f	1	13
Wiseman John	Belton	f	4	24
Wiseman Thomas	"	f	4	24
Wiseman Wm	St Ives	f	4	24
Wiseman W A,	Wellburn	f	5	29
Wood Thomas	St Ives	f	5	26
Woods Allen,	Thamesford	f	5	4
Woods James,	Rebecca	f	4	8
Woods Robert,	Leesboro	f	4	8
Woods Wm,	Cobble Hill	f	7	17
Wright J A,	Devizes	f	1	36
Wright M N,	Thorndale	f	4	18
Wright Robert	"	f	4	18
Wyatt Charles,	Evelyn	f	4	2
Young E	Crumlin	f	1	1
Young Peter	"	f	1	1
Young Seth	"	f	1	1
Young Wm	"	f	1	1
Young Wm	Devizes	f	1	31

WESTMINSTER TOWNSHIP.

The address given after each name is the post office address.

ABBREVIATIONS :—f. Freeholder ; t. Tenant ; bf. Broken Front ; g. Gore e. East Talbot Road ; w. West Talbot Road ; ks. Kent Survey.

	POST OFFICE		CON.	LOT
Able George	London	t	C	19
Able George,	Woodbank	t	ks	1
Able J,	St James Park	f	ks	4
Adair Jeremiah,	Byron	f	2	48
Adair John,	Lambeth	f	G	1
Adair Timothy,	Byron	f	2	48
Adair Wm,	Lambeth	t	G	1
Adair Wm		f	W	71
Adams Melvin	Lambeth	f	G	12
Adams Samuel	"	f	G	13
Adams W H	"	t	W	60
Aikins J,	Byron	f	bf	45
Alton Thomas,	Woodbank	f	bf	17
Anderson Alexander,	Derwent	f	3	4
Anderson A F,	Wilton Grove	f	4	14
Anderson A Mrs,	Hubrey	f	4	14
Anderson C,	Pond Mills	t	1	13
Anderson Henry,	Hubery	f	4	14
Anderson James,	Derwent	f	4	3
Anderson James	"	t	4	3
Anderson James	"	t	2	2
Anderson James,	White Oak	f	5	22
Anderson John,	Derwent	f	3	3
Anderson John	London	f	bf	36
Anderson John,	St Thomas	f	5	23
Anderson Peter,	White Oak	f	5	22
Anderson Simon		f	3	4
Anderson Thomas,	Derwent	f	3	3
Anderson Wm	"	t	4	3
Anderson Wm,	London	f	bf	36
Andrews A,	Lambeth	f	E	70
Archer Charles,	White Oak	f	3	21
Archer J Mrs	"	f	3	20
Archer Mrs	"	f	3	20
Archer Thomas	"	f	3	21
Armitage S S		f	ks	1
Armstrong Mrs	Wilton Grove	f	3	13
Arnold David,	Lambeth	f	W	71
Arnold George	"	f	W	71
Arthur George,	Byron	t	1	40
Askey Amos,	London	f	bf	37
Askey Joseph,	Lambeth	f	W	71

271 to 285 Bathurst Street, London Wholesale and Retail Lumber, Lath, Shingles, Etc. DYMENT-BAKER LUMBER CO.

ASK FOR RICE'S PURE SALT. BEST FOR DAIRY & FARM USE

Insurance in Force over 330 Millions Death Claims Paid over 28 Million
W. J. McMURTRY, Manager for Ontario, Freehold Loan Building, Toronto

	POST OFFICE	CON.	LOT
Aukland John, St Thomas	f	9	21
Axford George jr, Tempo	f	G	23
Axford George sr "	f	G	23
Ayling Wm, Byron	f	bf	45
Bailey Mrs	f	3	20
Bailey Thomas, Byron	t	W	76
Bainard David Glanworth	f	9	20
Bainard Jacob "	f	9	17
Baird A, London	t	bf	21
Baker Charles "	f	1	27
Baker Charles, StJames Park	f	bf	37
Baker John, Tempo	f	E	50
Baker Joseph, Littlewood	f	G	18
Baker R, Glanworth	f	8	21
Baker Samuel, Littlewood	f	G	22
Baker Wm Glanworth	f	8	22
Baker W Lambeth	f	W	66
Baker Wm Littlewood	f	W	53
Baker W H "	f	G	23
Ball M	f	1	30
Ball W H London	t	W	8
Ballantine James, Lambeth	t	E	59
Ballantine W T "	f	E	60
Bannantine Alexander "	f	W	71
BannantineHector, Glanw'th	f	8	23
Bannantine Neal "	f	8	23
Barnes Charles	t	2	26
Barnes Herbert	t	2	26
Barney H White Oak	t	5	21
Barney John	t	3	17
Barney Mark	t	3	17
Barney Wm Lambeth	t	W	65
Barons Henry sr Belmont	f	5	5
Barrett John White Oak	t	5	24
Barrett Mrs	f	3	21
Barrett R Lambeth	f	E	70
Barrows Chauncy, Nilestown	f	1	2
Barrows Francis "	f	1	1
Barrows Henry	f	2	4
Barrows Herbert, Nilestown	f	1	1
Bartlett L London	f	bf	24
Barton Ensley, Nilestown	f	2	5
Bathurst E London	t	1	28
Baty Adam Odell	f	2	19
Baty Thomas, Wilton Grove	f	2	18
Beattie Andrew, Pond Mills	f	3	9
Beattie Andrew "	f	2	15
Beattie Angus "	f	2	15
Beattie David "	t	1	12
Beattie David "	t	1	13
Beattie David, Wilton Grove	f	2	20
Beattie James, Hubrey	f	5	8
Beattie James, Pond Mills	f	2	14
Beattie James, Wilton Grove	t	2	13
Beattie John, Pond Mills	t	1	12
Beattie J C "	f	2	14
Beattie J N Belmont	f	5	7
Beattie Robert Pond Mills	f	3	10
Beattie Thomas	t	2	3
Beattie Wm, Wilton Grove	f	2	20
Beattie W H "	f	2	20
Beattie W J, Pond Mills	f	2	16
Beattie W R "	f	2	14
Beekley John Ealing	f	1	8
Begg Alexander, London	f	5	16
Begg John Hubrey	f	5	16
Bendle John Nilestown	t	1	3
Bennett B L Tempo	f	E	56
Bennett George Lambeth	f	E	71
Bennett H, Glanworth	f	6	16
Bernard Albert, Nilestown	f	2	5
Bishop Mrs London	f	W	8
Bissell Sydney "	f	1	24
Black Alfred Belmont	f	8	3
Black Duncan "	f	8	3
Black Duncan	t	4	1
Black John Belmont	f	7	5
Black Robert "	t	8	3
Blackman George, Lambeth	f	G	9
Blair John Derwent	f	3	4
Blair Thomas	t	2	12
Blakie Alexander, White Oak	f	6	18
Blakie James "	f	3	19
Blakie Wm "	f	5	22
Blanchard Charles	f	7	1
Blanchard Wm	f	bf	25
Blanchard Wm, White Oak	f	3	18
Blatchford T W, Lambeth	t	E	70
Blinn Chauncey "	f	2	48
Blinn Robert, London	f	1	36
Blinn Wm Byron	f	1	42
Blinn W G London	f	1	30
Bogue Allan "	f	1	33
Bogue David, Lambeth	f	E	73
Bogue John "	f	E	73
Boler Walter, Byron	f	1	45
Bowden John	f	1	29
Bowering Jacob, Lambeth	f	G	2
Bowering Mrs "	f	2	48
Bowering Mrs "	f	G	2
Bowering Wm	f	W	72
Bowie John	t	3	3
Bradish James, Glanworth	f	7	20
Bradley Edward, Lambeth	f	E	71
Brady James, Glanworth	f	8	13
Branston Johnston, Tempo	f	W	56

DYMENT-BAKER LUMBER CO. BOX FACTORY. 271 TO 285 BATHURST STREET, LONDON

ASK FOR RICE'S PURE SALT. BEST FOR TABLE USE

MUTUAL RESERVE FUND LIFE ASSOCIATION Assessment System Mutual Principle

	POST OFFICE	CON.	LOT	
Bratt Enoch,	Derwent	f	3	6
Bratt Mrs	"	f	6	6
Broad J,	London	f	bf	32
Brodie Wm,	Glanworth	f	8	15
Brooks Isaac,	Byron	t	E	77
Brown H H sr,	Tempo	f	E	54
Brown James,	White Oak	f	4	22
Brown Johnston,	London	f	W	1
Brown Neal,	Derwent	t	1	6
Brown Robert,	Glendale	f	1	34
Brown T R,	Lambeth	f	E	70
Brown Wm,	White Oak	f	4	23
Brown W A		t	1	31
Brownlee Andrew		f	1	1
Brownlee John,	Derwent	f	3	1
Bruce Robert		f	5	24
Brunton John,	Belmont	f	7	6
Bryant Mrs,	Lambeth	f	3	23
Bryant Mrs	"	f	E	70
Buchanan G,	London	t	2	19
Buchanan Malcolm	Glanworth	f	8	12
Bundy Wm		f	A	49
Burch D B,	Lambeth	f	E	74
Burch James	"	t	2	48
Burdick James,	Odell	t	2	25
Burnham D,	London	f	bf	34
Burns James	"	f	6	20
Burrows James,	Lambeth	f	E	69
Burtwhistle J,	Tempo	f	E	53
Butson John,	Pond Mills	t	1	19
Byers George,	Nilestown	f	1	1
Byers John	"	f	bf	1
Byrne John,	Derwent	f	3	2
Caldwell Charles,	Glendale	f	2	30
Caldwell Joseph	"	f	2	30
Cameron Hector,	Belmont	f	7	8
Campbell Mrs	"	f	7	1
Campbell C	"	f	5	1
Campbell David,	Nilestown	t	1	1
Campbell Donald,	Belmont	f	7	5
Campbell F	"	t	7	1
Campbell Henry,	Lambeth	f	E	70
Campbell James,	Belmont	f	7	1
Campbell J B,	London	f	7	1
Campbell Mrs		f	ks	9
Campbell Neal,	Belmont	t	4	4
Campbell Robert	"	f	7	5
Carroll David,	Ealing	f	1	16
Carroll F L		t	bf	45
Carroll James,	St James Park	t	bf	1 87
Carrothers Amos,	Belmont	f	5	2
Carrothers J C	"	t	7	1
Carrothers Matilda,	Hubrey	f	3	7
Carrothers Ninian,	London	f	3	7
Carrothers W J,	Derwent	f	3	6
Carruthers A E,	Hubrey	f	5	6
Carruthers Benjamin	"	f	3	7
Carruthers Charles	"	f	4	7
Carruthers D A,	Belmont	f	5	6
Carruthers Eldon,	Hubrey	f	4	7
Carruthers Harry,	Belmont	t	5	2
Carruthers N,	Hubrey	f	3	6
Carruthers Paul,	Belmont	f	5	6
Carruthers Samuel,	Hubrey	f	3	7
Carruthers Wm,	Belmont	t	6	4
Carty G W	London	f	E	1
Cassady Andrew	Woodbank	f	1	42
Cassady George,	Byron	f	A	47
Cassady James,	Lambeth	f	1	42
Cassady Joseph,	Byron	f	A	49
Charles John	Belmont	f	7	1
Charles Mrs	Byron	f	bf	44
Chatterson Wm		t	4	16
Clark C	Lambeth	f	E	70
Clark E J		f	1	24
Clark Francis	Lambeth	f	E	64
Clark Frederick		t	C	16
Clark I G	Lambeth	f	E	64
Clark Jeptha		t	3	17
Clark John	Belmont	f	E	69
Clary John	Odell	f	2	27
Cleveland J D,	Glendale	f	1	31
Cline Mrs	Belmont	f	7	1
Cole Matthew,	Tempo	f	W	49
Cole Matthew,	Woodbank	t	1	37
Cole Walter	Tempo	f	W	49
Collier John	London	t	C	22
Colville John,	Byron	f	bf	1 44
Conley J V	"	f	3	24
Connor A Mrs		t	3	16
Connor James		t	3	16
Connor Mrs		t	3	16
Connors J		t	4	6
Cook Firman	White Oak	f	7	22
Cook Isaac	Littlewood	f	W	57
Cook James,	Lambeth	f	G	14
Cook J W	Littlewood	f	W	56
Coombs Charles	Byron	f	bf	45
Coombs Joseph		f	C	5
Coombs J K	Byron	f	bf	43
Coombs Wm	London	f	C	3
Cooper Mrs	"	f	bf	37
Copeland Alonzo,	Ealing	f	1	14
Copeland G	White Oak	f	7	19
Copeland L	Ealing	t	1	15
Copeland L F	Belmont	f	5	5

DYMENT-BAKER LUMBER CO., PLANING MILLS, 271 to 285 BATHURST STREET, LONDON, Sash, Doors, Blinds, Flooring, Siding, Etc

ASK FOR RICE'S PURE SALT. BEST for DAIRY & FARM USE

THE LARGEST NATURAL PREMIUM LIFE ASSOCIATION IN THE WORLD.
W. J. McMURTRY, Manager for Ontario. Freehold Loan Building, Toronto

	POST OFFICE	CON.	LOT	
Copeman John	Belmont	f	7	1
Cornell Emerson,	Lambeth	f	W	78
Cornell George	"	f	W	78
Cornell I Miss	"	f	W	76
Cornell Jesse H	"	f	W	78
Cornell John H	"	f	W	78
Cornell J H	"	f	W	76
Cornell J W	"	f	W	78
Cornell M Mrs	"	f	W	76
Cornish Andrew,	Nilestown	t	1	4
Coughlin B Mrs,	Glanworth	f	8	15
Coughlin Daniel	"	f	9	14
Coughlin J B	"	f	8	15
Coughlin J C	"	f	8	14
Coughlin J T	"	f	9	16
Coughlin Timothy	"	f	9	14
Courtice John	Askin	f	W	7
Courtice Mrs	Lambeth	f	W	4
Cousins Jacob	London	f	1	24
Cousins John	Belmont	f	6	5
Cousins Wm	"	f	6	4
Cowan Hugh	Derwent	f	3	2
Cowan Wm	"	f	3	1
Cowling John,	Littlewood	f	G	20
Cox Thomas,	Woodbank	f	bf	2
Craig J Mrs		f	bf	24
Craig Robert	Belmont	f	5	2
Craig Robert	London	f	1	25
Craig Robert	"	f	bf	23
Crawse John	Lambeth	f	E	77
Crawse John	London	f	bf	38
Cribbins H	Nilestown	t	1	3
Crinklaw John,	White Oak	f	4	23
Crinklaw J W	"	f	4	21
Crouse Isaac,	Byron	f	bf	45
Crouse Isaac,	Ealing	f	1	17
Crouse John,	Byron	f	bf	45
Crouse John,	Ealing	f	1	16
Crouse Leonard,	Byron	f	bf	45
Cummings C B H,	Lambeth	f	W	60
Cummings J D	"	f	W	60
Cummings N Miss		f	W	60
Cunningham A F		f	4	17
Cunningham P,	Belmont	f	7	1
Cunningham R		f	E	70
Cunningham R		t	7	1
Currie Daniel,	Derwent	f	2	3
Currie Daniel,	Glanworth	t	7	9
Currie John,	Derwent	f	2	4
Currie John,	Glanworth	t	7	9
Currie J A,	Derwent	f	2	4
Currie Peter,	Glanworth	t	7	9
Curtis Henry,	Ealing	f	1	19
Dale D H,	Glendale	f	1	35
Dale D H	"	f	2	35
Dale Eliza		f	1	35
Dale Ezekiel,	Glendale	f	1	29
Dale Jacob jr	"	f	1	31
Dale Jacob jr,	Littlewood	f	W	68
Dale John,	Lambeth	f	E	76
Dale Joseph,	Glendale	f	2	33
Dale Joseph		t	6	8
Dale Nathan,	Glendale	f	1	27
Dale Solomon	"	f	2	33
Dale Solomon,	Lambeth	f	W	65
Daley James		t	C	12
Dalglish John		t	G	25
Dangerfield S,	Tempo	f	W	56
Daniels John,	London	t	1	30
Darch Wm,	Odell	f	1	25
Dart Samuel,	Ealing	t	1	7
Daubeney Henry,	WhiteOak	f	4	20
Daubeney Mrs	"	f	4	20
Davey R		f	3	24
Davey R J,	Lambeth	f	W	68
Davis Amos,	London	f	E	72
Davis B		f	E	54
Davis B W,	Lambeth	f	W	57
Davis Eliza,	Tempo	f	W	54
Davis E L	"	f	W	54
Davis George,	Glendale	f	W	58
Davis H M,	Lambeth	f	W	58
Davis J F,	Tempo	t	E	55
Davis Wm		f	W	58
Davis W J,	Lambeth	f	W	58
Dawson George sr,	Tempo	t	6	22
Dawson J A,	Byron	f	1	46
Dawson J A,	Tempo	f	9	21
Dawson J E,	Byron	f	1	46
Deacon D,	London	f	1	39
Deacon J R	"	f	bf	38
Deadman A		f	G	2
Decker Gideon,	Lambeth	f	W	69
DemaryBenjamin	WhiteOak	t	3	22
Demeray Mrs	"	f	W	1
Dewar Mrs,	Belmont	f	7	1
Dibb Wm	"	f	7	2
Dicey Emerson,	London	f	3	18
Dicey Emerson,	White Oak	f	E	1
Dicey Hiram,	London	f	3	18
Dicey J A,	White Oak	f	E	1
Dicey J A	"	f	3	18
Dicey Sidney,	Lambeth	t	W	67
Dicks Frederick,	Askin	t	1	28
Doan G W,	Glanworth	f	8	15
Doan Orlando,	Belmont	f	7	1

DYMENT-BAKER LUMBER CO.
Lumber Yards, Planing Mill, Box Factory and Wood Carving.
271 Bathurst Street, London

ASK FOR RICE'S PURE SALT. BEST FOR TABLE USE

MUTUAL RESERVE FUND LIFE ASSOCIATION Assessment System Mutual Principle

	POST OFFICE		CON.	LOT
Dobbie Andrew.	Ealing	t	bf	14
Dobbie J C		t	W	71
Donahue Dennis,	Glanworth	t	9	18
Donahue John		f	9	15
Dorman D C	Byron	f	bf	41
Dorman James	"	f	bf	41
Dowdell Mrs,	Lambeth	f	E	77
Dowling John	Odell	f	2	22
Dowling Nicholas	"	f	2	22
Doyle John,	Lambeth	f	E	75
Dresser C	"	t	W	74
Duguid Alexander,	London	f	bf	24
Duguid Mrs,	Hubrey	f	5	11
Duguid Wm	"	f	5	11
Dumaw Ashley,	Belmont	f	5	4
Dumaw Joseph	"	f	5	4
Duncan Donald,	Byron	f	1	45
Duncan McKenzie,	Glendale	f	1	28
Durham George,	London	t	1	31
Duvall John,	Byron	f	bf	45
Dyer Wm,	Belmont	f	7	1
Eagan James	"	f	5	3
Eagan John,	Glendale	f	2	31
Eagan Joseph,	Belmont	f	4	3
Edlestin I E F		t	7	18
Edwards Nelson,	Belmont	f	7	1
Eger Richard,	London	f	W	4
Elliott Andrew,	Wilton Grove	f	1	17
Elliott C N	Hubrey	f	6	9
Elliott Francis,	Wilton Grove	f	2	16
Elliott George	"	f	2	16
Elliott James	"	f	2	17
Elliott John,	Derwent	f	2	9
Elliott John,	Hubrey	f	6	9
Elliott John,	Wilton Grove	f	2	17
Elliott J F	"	f	3	12
Elliott J H	Hubrey	f	6	11
Elsie John		t	7	1
Elson George,	Byron	f	bf	45
Elson Mrs		f	W	69
Elson Mrs		f	bf	45
Elson Sydney,	Byron	f	A	47
Elson Wm	"	f	A	47
Elwood Ephriam,	London	f	bf	45
Emery A S	"	f	1	24
Errington F W,	Glanworth	f	7	19
Errington Ralph	"	f	7	17
Errington R W	"	f	7	19
Evans John,	Belmont	f	7	1
Evans John, St James	Park	f	ks	18
Falls George,	Belmont	f	7	1
Falls James		t	6	2
Farmer Charles	Glanworth	f	9	13
Fawcett J G,	Belmont	f	7	1
Fawcett R E,	London	f	C	2
Fawcett Wm,	Belmont	t	7	1
Ferguson Daniel	Odell	f	2	25
Ferguson G W,	Lambeth	f	E	71
Ferguson Peter,	Odell	f	2	25
Ferguson Wm,	Belmont	f	7	1
Finch Mrs	"	f	7	1
Finch Wm,	Lambeth	t	W	66
Finch W H	Byron	f	bf	45
Findlay Alexander	"	t	bf	43
Fish Nelson	Lambeth	f	G	2
Fisher Arthur,	Glanworth	f	7	15
Fisher Madison	"	f	8	16
Fisher Robert	"	f	7	16
Fisher Robert	"	f	7	15
Fisher Vicars	"	f	8	16
Fitchett Arthur.	Belmont	f	4	3
Fitzgerald T, St James	Park	f	ks	9
Fitzpatrick W,	Belmont	f	4	2
Flawn Caleb,	White Oak	f	3	19
Flawn Frederick	"	f	3	19
Flawn W R,	Lambeth	f	E	76
Flemming Wm,	Hubrey	f	4	10
Fletcher Mrs		f	2	48
Fletcher R	London	f	bf	23
Flint Mrs,	Byron	f	bf	43
Flowers James,	Glanworth	f	7	13
Flowers John	"	f	7	13
Floyd Mrs		f	1	31
Forbes Wm,	London	f	6	23
Foreman J,	Lambeth	f	W	77
Fortner F W		t	E	60
Fortner J	Lambeth	f	E	60
Fortner Jonas	Byron	f	bf	45
Fortner Sylvester,	Lambeth	f	E	60
Foster David	London	f	bf	38
Foster James		t	1	31
Fox G S,	Lambeth	t	W	60
Frampton Joseph,	Tempo	t	E	55
Frampton Robert,	Lambeth	t	E	70
Frank A Miss,	London	f	3	16
Frank A Miss	"	f	bf	24
Frank E Miss	"	f	lf	24
Frank E Miss	"	f	3	16
Frank H H,	Byron	f	lf	45
Frank Mrs		f	5	12
Frank R S,	Tempo	f	lf	22
Frank Thomas,	Wilton Grove	f	3	15
Fraser Wm	"	f	4	13
Frazer Robert,	Glendale	f	2	34
Frazer S M	"	f	2	34
Freeland E J,	Wilton Grove	f	bf	19

DYMENT-BAKER LUMBER CO. Wholesale and Retail Lumber, Lath, Shingles, Etc. 271 to 285 Bathurst Street, London

ASK FOR RICE'S PURE SALT. BEST FOR DAIRY & FARM USE

ALL DEATH CLAIMS IN DOMINION PAID BY CHECK on Montreal or Toronto

POST OFFICE	CON.	LOT
Galbraith J R	f	W 62
Garrick Mrs, Lambeth	f	E 70
Garrick Mrs "	f	E 71
Garside Abram, London	f	bf 39
Gartley George, Tempo	f	2 8
Garton Charles	t	2 24
Garton Samuel	t	8 17
Gauld E Mrs, Hubrey	f	5 15
Gauld James "	f	5 15
Generow Wm, London	f	ks 4
George F B	t	3 23
Gerrard Charles, Lambeth	f	4 24
Gerry Thomas, Odell	f	bf 25
Gibbs Hector, London	t	bf 36
Gilbert John	t	1 34
Gilders S F	f	bf 37
Gilmore James, Pond Mills	f	1 18
Gilmore Wm "	t	1 17
Glen J A, Glanworth	f	8 17
Goldrich N Miss, Lambeth	f	2 48
Gott Thomas	f	6 15
Govenlock A Mrs, Hubrey	f	5 9
Govenlock J Mrs "	f	5 9
Govenlock Mrs, Tempo	f	W 53
Grant James, London	t	M 2
Graydon P H	f	6 15
Greenfield G, Nilestown	f	1 1
Grieve Elliott, Wilton Grove	f	1 20
Grieve James, Pond Mills	f	2 10
Grieve James "	f	2 13
Grieve Richard, Derwent	f	2 8
Grieve T Mrs, Pond Mills	f	2 12
Griffin Frederick	t	4 16
Griffin Wm, Wilton Grove	f	3 8
Griffith Andrew, London	f	bf 35
Griffith Eli "	f	1 31
Griffith E Mrs, Hubrey	f	M 2
Griffith George, Lambeth	f	E 57
Griffith Jeremiah, Pond Mills	f	2 13
Griffith John, London	f	1 23
Griffith John, Pond Mills	f	2 11
Griffith J E, Byron	t	bf 45
Griffith Wm "	f	bf 45
Gunn Malcolm, Wilton Grove	t	3 14
Gunn Mrs, London	f	bf 23
Hadman Thomas "	f	1 25
Haines Isaac "	t	1 32
Hair Thomas, Derwent	t	4 1
Haldane Joseph, Glendale	f	2 27
Haldane Wm, Odell	f	2 26
Haldane Wm "	f	2 24
Hale D	f	1 10
Hall Alonzo, Lambeth	t	E 71
Hall J Mrs	f	1 26
Hall Thomas, London	f	1 23
Hambly Mrs, Belmont	t	7 1
Hambly Samuel "	f	4 2
Hamblyn Henry, Lambeth	f	E 71
Hannah Robert, Nilestown	f	1 4
Hansen L, London	f	C 1
Harding Thomas	t	bf 1
Harkness Miss, Belmont	f	6 3
Harkness Walter "	f	7 3
Harper Wm "	f	7 1
Harris C N, St James Park	f	bf 36
Harris James, Lambeth	t	W 65
Harrison James "	f	E 71
Hart Henry, Nilestown	f	2 5
Hawkins George, Ealing	t	bf 18
Hawkshaw H, Glanworth	t	5 18
Hawkshaw W S "	f	6 16
Heaman Thomas, London	f	Q 9
Heard Albert, Lambeth	t	E 11
Hearn R T, Byron	f	bf 45
Hendra Wm jr, Wilton Grove	f	3 14
Hendra Wm sr "	f	3 13
Hendrie Archibald	f	2 12
Hendrie E	f	2 12
Hendrie James	f	2 12
Hendrie Mrs, Pond Mills	f	2 12
Hendrie Wm "	f	2 12
Hicks James	t	E 70
Hicks John, Byron	t	1 39
Hill James, London	f	C 4
Hill James	f	1 21
Hiscott Henry	t	E 70
Hiscox G T London	f	1 25
Hislop Adam, White Oak	f	3 23
Hobbs T S London	f	ks 18
Hobbs W R "	f	ks 18
Hodgins Mrs, Lambeth	f	E 71
Holborn A, Belmont	f	6 7
Holborn John "	f	6 7
Hooper Robert, Glandale	t	3 21
Hopkins Charles	t	9 13
Hopkins G, Littlewood	t	G 15
Hourd C W, London	t	2 26
House Isaac, Glanworth	f	6 17
Howard Levi London	t	1 30
Howe Emery jr, Belmont	t	7 1
Howe E A "	f	7 1
Howe James St James Park	f	1 30
Howell Mrs, London	f	bf 16
Hoyte M E Ealing	f	1 15
Hudson Wm, London	t	1 25
Hughes D	f	2 31

DYMENT-BAKER LUMBER CO.: BOX FACTORY, 271 TO 285 BATHURST STREET, LONDON

ASK FOR RICE'S PURE SALT. BEST FOR TABLE USE

LIFE INSURANCE AGENTS can better their position by working the Assessment System.

	POST OFFICE	CON.	LOT
Hunt Alexander,	White Oak	f	5 23
Hunt Anson,	Lambeth	f	W 63
Hunt Edward,	White Oak	f	5 23
Hunt E Mrs,	Lambeth	f	E 64
Hunt E S	"	f	W 63
Hunt George	Odell	t	1 27
Hunt Samuel,	Lambeth	f	W 63
Hunt Walter	"	f	E 64
Hunt Walter,	London	f	7 20
Hutchinson J K,	PondMills	f	2 7
Ingles James,	Lambeth	f	E 59
Ingles John	"	f	E 58
Ireland E Miss	"	f	G 3
Ireland Walter	"	f	2 48
Irwin David	"	f	W 72
Irwin Wm,	London	f	1 13
Jackson Alexander,	Lambeth	t	G 16
Jackson David,	Nilestown	f	1 1
Jackson David,	White Oak	f	5 20
Jackson John,	Nilestown	f	1 1
Jackson O M		f	5 20
Jackson Robert,	Nilestown	f	1 1
Jackson Thomas,	White Oak	f	4 22
Jackson Wm	Derwent	t	4 2
Jackson Wm,	Lambeth	f	E 70
Jackson Wm,	Pond Mills	f	2 13
Jackson Wm		f	4 22
James J	London	f	bf 19
James G M	Byron	f	1 47
Jarvis Mrs	"	f	B 47
Jarvis Nicholas	"	f	bf 4
Jarvis R G	London	f	1 38
Jarvis Zackary,	Byron	f	B 47
Jeffery George		t	C 20
Jenkens B	Derwent	f	3 17
Jenkens James	"	f	2 7
Jenkens Mrs,	Hubrey	f	5 8
Jenkens Wm	Derwent	f	2 6
Jenkens Wm	Ealing	t	5 16
Johnston Alex	Glanworth	f	6 14
Johnston A C	Askin	f	1 28
Johnston David	Glanworth	f	6 18
Johnston F	"	t	6 21
Johnston George		f	6 20
Johnston G F	White Oak	f	5 21
Johnston G S	"	f	5 21
Johnston James,	London	f	C 8
Johnston James		t	2 5
Johnston Joseph		f	1 27
Johnston Mrs	Odell	f	1 22
Johnston Robert		f	1 27
Johnston Wm,	Glanworth	f	6 19
Johnston Wm	London	t	1 20
Johnston W H,	White Oak	f	5 21
Joice Thomas,	Byron	f	ks 1
Jones Abraham,	Lambeth	f	E 64
Jones Albert	Belmont	f	E 70
Jones Alfred,	Lambeth	f	E 65
Jones David	"	f	E 64
Jones Gilbert	"	t	W 70
Jones G W	"	f	E 65
Jones Hiram,	White Oak	f	5 20
Jones Mrs	Lambeth	f	E 71
Jones W R		t	4 18
Kains Alfred	Byron	f	bf 48
Kains Frank	"	f	bf 48
Kains Frederick	"	f	bf 48
Kains Wm	"	f	bf 48
Kaiser Mrs		f	W 54
Kay John	Odell	f	1 25
Kelly Andrew	Lambeth	f	G 13
Kelly George	"	f	W 71
Kelly John	"	f	G 8
Kelly J A	"	f	W 71
Kelly J A	"	f	W 70
Kenny J D		t	W 69
Kernohan Hugh	Derwent	f	3 1
Kernohan John	"	f	3 1
Kernohan Wm	"	f	3 1
Kerr Charles	Hubrey	f	5 13
Kerr John	"	f	5 15
Kerr Mrs	"	f	5 13
Kerr Wm	"	f	5 13
Kettlewell Noah,	London	f	1 29
Kettlewell Wm,	Glendale	f	1 31
Keyes Henry	Derwent	f	3 3
Kilborn J H	Byron	f	ks 9
King John	Lambeth	f	W 67
Kirk Andrew	Hubrey	f	6 10
Knaggs Daniel,	Ealing	f	1 16
Knowles Thomas		t	bf 24
Laidlaw Elliott,	Glanworth	f	8 11
Laidlaw John Wilton	Grove	f	3 11
Laidlaw Walter	"	f	4 10
Laidlaw Wm	"	f	4 11
Laidlaw W G	"	f	3 11
Lambert Charles,	London	t	bf 23
Lane C A	"	t	1 35
Lang J D	Lambeth	t	W 72
Lawson David	Hubrey	f	4 8
Lawson John	"	f	5 8
Lawson J A	Woodbank	f	1 37
Lawson Peter	Nilestown	f	1 6
Learn James,	St James Park	f	bf 34
Learn W N,	White Oak	f	6 21
Leathorn J		t	1 24

DYMENT-BAKER LUMBER CO., PLANING MILLS, 271 to 285 BATHURST STREET, LONDON. Sash Doors, Blinds, Flooring, Siding, Etc

ASK FOR RICE'S PURE SALT. BEST FOR DAIRY & FARM USE

As presented by the attractive plans of THE MUTUAL RESERVE FUND LIFE

	POST OFFICE		CON.	LOT
Lee C D	Glanworth	t	7	15
Lee James	Odell	t	1	25
Lee J W	Nilestown	f	2	2
Legg C W	Glanworth	f	7	22
Legg G Mrs	Belmont	f	7	1
Legg W Mrs	"	f	7	1
Lewis Jooshua	Glanworth	f	8	22
Lewis Mrs		f	8	22
Lewis Wm	London	t	7	20
Leys Wm	"	t	1	38
Lind Mrs	Odell	f	2	21
Ling Mrs	London	f	W	2
Ling Mrs	"	f	W	54
Ling W D	Tempo	f	E	49
Little J A	Lambeth	f	E	60
Little J B	"	f	E	92
Little J E	"	f	E	61
Little J K	"	f	E	60
Lobban John,	White Oak	f	5	23
Lock John	Glanworth	f	7	22
Lounsbury A	"	f	W	72
Love J C	Littlewood	f	G	19
Love Neal	"	f	G	19
Lown David,	Lambeth	f	W	69
Lown D W	Hubrey	f	5	14
Lown Wm	Lambeth	f	W	69
McArthur Alex,	London	f	W	1
McArthur James	"	f	W	1
McArthur J C	"	f	W	1
McArthur Mrs	"	f	W	1
McBane Duncan	"	t	4	12
McCallum A P	"	t	7	1
McCallum D	Derwent	t	3	1
McCallum G D	"	t	4	17
McCallum John,	Nilestown	t	1	12
McCann Charles,	London	f	2	31
McClary C N.	Nilestown	f	1	2
McClary John	Ealing	t	1	12
McClary J G,	Nilestown	f	1	2
McClary Mrs	"	f	1	1
McClary W Mrs	"	f	1	2
McClellan R J	"	f	1	1
McColl Duncan,	Glanworth	f	7	11
McColl John	"	f	7	11
McColl Mrs	Hubrey	f	6	11
McCord Joseph,	Belmont	f	7	1
McCrimmon A	"	f	6	6
McCully James	Tempo	f	9	22
McCully John	"	f	9	22
McCully Mrs	"	f	G	26
McCully Robert	"	f	9	22
McDermott M,	Nilestown	f	2	2
McDonald C	"	t	5	15
McDonald E	Nilestown	t	3	22
McDonald Paul	"	t	1	28
McDonell Wm,	Glenworth	f	6	18
McDonnell James,	WhiteOak	f	3	24
McDonnel John	"	f	3	22
McDougald James	"	f	6	22
McDougall John,	Pond Mills	f	2	6
McDougall Joseph	"	f	2	10
McDougall Thomas	"	f	2	6
McEwan Robert,	Byron	f	1	49
McGill Peter,	Glanworth	f	7	14
McGillivray H	Ealing	t	1	14
McGrath John,	Belmont	f	7	4
McGregor Archibald,	Tempo	f	E	50
McGregor Duncan,	Belmont	f	7	1
McGregor G W	"	t	1	31
McGregor James,	Tempo	f	E	50
McGregor J H	London	f	1	43
McInnis Alex,	St James Park	f	1	30
McIntosh Charles	Odell	f	bf	25
McIntosh James	"	f	1	26
McIntosh Mrs	"	f	bf	25
McIntosh Wm	"	f	1	26
McIntyre J	"	t	6	6
McKellar Arch,	Belmont	f	7	1
McKellar D A,	White Oak	t	3	21
McKellar Walker,	Belmont	f	7	1
McKellar Wm	"	f	7	1
McKenzie Kenneth	"	f	7	1
McKerlie Wm	Ealing	f	1	12
McKerlie Wm	"	f	1	14
McKerlie Wm jr	"	f	1	14
McKillop J H	London	f	bf	19
McLachlan James,	Glanworth	f	8	10
McLachlan Mrs	"	f	8	6
McLaren James	Byron	t	bf	45
McLean Allan	London	t	bf	43
McLellan George,	Lambeth	f	E	70
McLeod John	"	t	W	51
McLeod Thomas	"	t	W	51
McMillan James,	Glanworth	f	8	8
McMillan Peter	Belmont	f	5	2
McMurray C H,	StJamesPark	f	1	27
McMurray George	Odell	f	1	27
McNames Peter,	Lambeth	f	2	48
McNeice Frank	"	t	1	48
McNice Wm	Byron	t	1	48
McNichol Neal		f	8	4
McNiven Peter,	Belmont	f	7	1
McPhail Archibald		t	7	1
McPherson Archi'd,	Glanw'h	f	7	10
McPherson C F	Tempo	f	E	57
McPherson Daniel,	Belmont	f	7	10

DYMENT-BAKER LUMBER CO. Lumber Yards, Planing Mill, Box Factory and Wood Carving. 271 Bathurst Street, London

ASK FOR RICE'S PURE SALT. BEST FOR TABLE USE

MUTUAL RESERVE FUND LIFE ASSOCIATION Assessment System Mutual Principle

	POST OFFICE		CON.	LOT
McPherson Donald,	Glanw'h	f	8	18
McPherson Dugald,	Belmont	f	6	8
McPherson Dugald,	Glanw'h	f	8	20
McPherson Dugald	"	f	8	12
McPherson Dugald	"	f	9	19
McPherson F W	Tempo	f	E	57
McPherson H Mrs,	Glanwo'h	f	9	19
McPherson John	"	f	8	18
McPherson John	"	f	9	19
McPherson John,	St James P'k	f	bf	2
McPherson John jr,	Glanw'h	f	8	18
McPherson Peter	"	f	7	10
McTavish Hugh,	Belmont	f	7	1
McTavish John	"	f	7	1
McWells James		t	1	33
McWilliams James,	London	f	2	22
Mackie Rufus	Byron	f	A	47
Main J Miss		f	1	27
Main Mrs	London	f	1	27
Mair Andrew	Lambeth	f	B	50
Mair John	Glendale	t	1	39
Mair J H	"	f	1	38
Mair Wm	Byron	f	1	39
Malcolm R A		t	E	69
Mann David	Lambeth	f	E	71
Mann Francis	Odell	f	1	27
Mann George		t	G	26
Mann Henry	Lambeth	f	W	71
Mann J C	Glanworth	f	7	21
Manning Alfred,	White Oak	f	5	17
Manning Ferguson,	Belmont	f	4	4
Manning G R	Derwent	f	4	1
Manning Jonathan,	Belmont	f	4	4
Manning J H	White Oak	f	5	18
Manning J I	Derwent	f	4	1
Manning J W	Belmont	f	5	3
Manning Mrs	Derwent	f	3	1
Manning Mrs	London	f	2	1
Manning Roland,	White Oak	f	5	19
Manning Sylvester	"	f	5	17
Marden L Mrs	Lambeth	f	G	15
Marr Alexander,	Wilton Grove	f	2	21
Marr George	White Oak	f	5	24
Marr Robert	Odell	t	3	16
Marr Robert,	Wilton Grove	t	3	16
Marr Wm	Odell	t	2	23
Marsh Thomas		t	bf	45
Marshall John	Askin	f	E	1
Martin C Miss	Glanworth	f	6	14
Martin H R	Lambeth	f	E	71
Martin James		f	W	64
Martin Wm	Belmont	f	7	3
Martyn Albert		t	W	4
Martyn W H	Odell	f	1	27
Mathers Andrew,	Lambeth	f	W	74
Mathers James	"	f	W	74
Matheson Angus,	Odell	f	1	25
May S J,	Littlewood	f	W	56
Meadows Thomas,	Glanworth	f	8	17
Medford Mrs		f	W	6
Meecham Wm,	London	f	1	30
Mennill G H,	White Oak	f	5	18
Mennill Joseph	"	f	4	16
Meredith Edward,	London	f	1	28
Merian Wallace,	Byron	f	bf	45
Merian Walter		f	B	48
Merian Wesley	Byron	f	bf	1 47
Meyers Charles		t	C	9
Mickleborough R	Odell	f	2	26
Middlemor J,	White Oak	f	1	22
Mihell Mrs,	Odell	f	1	24
Mill J A	Lambeth	f	W	67
Mill W H	"	f	E	63
Miller A F	Ealing	f	1	18
Milligan James,	Lambeth	f	E	70
Milner James,	St James Park	f	bf	37
Milne James	White Oak	f	6	23
Milne John	"	f	6	23
Milne Robert	Glanworth	f	7	23
Milson Caleb,	White Oak	f	3	17
Milson Samuel,	Glanworth	t	7	18
Monroe John,	Hubrey	f	5	16
Monroe Neal	"	f	5	11
Monroe Neal	"	f	3	8
Montague A E	Byron	f	bf	47
Montague F A	"	f	bf	47
Montague J K	"	f	bf	47
Monteith Henry,	Lambeth	f	G	11
Moon Wm	Odell	f	P	4
Moore Abram,	Belmont	f	6	2
Moore George,	Lambeth	f	W	76
Moore John,	London	f	5	17
Moore Joseph,	Lambeth	f	W	76
Morrison John,	Glanworth	f	7	8
Mortin Charles,	London	f	B	19
Mote Matthew,	White Oak	t	3	20
Muir Archibald,	Nilestown	f	3	4
Mullard Jonah.	London	f	bf	38
Munger C C	Lambeth	t	W	65
Munroe John,	Hubrey	f	5	14
Murray George,	Wilton Grove	f	2	19
Murray George	"	f	3	12
Murray James,	Odell	f	3	15
Murray James,	Wilton Grove	f	2	25
Murray John	"	f	4	12
Murray Peter	"	f	3	13

271 to 285 Bathurst Street, London
Wholesale and Retail Lumber, Lath, Shingles, Etc.
DYMENT-BAKER LUMBER CO.

ASK FOR RICE'S PURE SALT. BEST FOR DAIRY & FARM USE

CIRCULARS SENT IF REQUESTED. W. J. McMURTRY, Manager for Ontario Freehold Loan Building, Toronto

	POST OFFICE	CON.	LOT			POST OFFICE	CON.	LOT
Murray Wm,	Wilton Grove	f	4 12	Odell Mrs		Odell	f	bf 25
Myers George	Byron	t	bf 36	Odell Peter		Belmont	f	7 1
Neild John,	Lambeth	f	E 62	Odell W E		Odell	f	1 25
Nelson Joseph		t	W 8	Odell W H		Belmont	f	7 1
Neno John	Lambeth	f	W 70	Odell W L		Odell	f	1 25
Nettleship C		t	1 29	Odle Edwin,	Wilton Grove		t	5 12
Newman George		f	bf 37	Odle Melvin		"	t	3 11
Nichol Adam,	Wilton Grove	f	4 16	Oldridge Wm			t	C 14
Nichol Andrew	Hubrey	f	4 9	Oliver Alexander		Wilton Grove	f	3 11
Nichol Francis jr,	Wilton G've	f	3 8	Orchard Wm		Glendale	f	1 32
Nichol Francis sr,	Hubrey	f	3 8	Orman Mrs		Byron	f	B 48
Nichol G T,	Glanworth	f	6 12	Orman Mrs		"	f	2 32
Nichol John,	Belmont	f	5 2	Orman Truman		"	f	B 48
Nichol John,	Glanworth	f	6 11	Orman Walter		Byron	f	B 48
Nichol J C	Hubrey	f	6 12	Orr George		Tempo	f	E 51
Nichol J C,	Wilton Grove	f	3 10	Orr Jacob		"	f	E 52
Nichol Robert jr	Hubrey	t	4 11	Orr J E		"	f	W 50
Nichol Thomas	"	f	5 16	Orr Thomas		"	f	E 51
Nichol T T	"	f	2 13	Owery James		London	f	1 30
Nichols Alonzo,	Lambeth	f	E 56	Pace George		"	f	W 1
Nichols Charles	"	f	E 56	Palk E J		Derwent	f	3 4
Nichols David,	Glendale	f	2 31	Palmby Thomas		Nilestown	f	1 1
Nichols Henry	"	f	2 29	Palmby Walter		"	t	bf 2
Nichols John,	London South	f	bf 19	Park John		London	f	1 21
Nichols Oliver,	Lambeth	f	E 66	Parker C			t	E 1
Nichols Robert,	Pond Mills	f	2 11	Parkinson John			t	bf 45
Nixon George,	Odell	f	bf 24	Parkinson Samuel		Ealing	f	bf 18
Nixon James	Byron	t	bf 43	Parry D H		"	f	1 14
Nixon James,	Lambeth	f	E 75	Parsons H			t	1 24
Nixon James jr,	Odell	f	1 21	Passmore Thos,	White Oak		f	7 21
Nixon James sr	"	f	1 21	Paterson John sr,	Wilton G've		f	3 14
Nixon John	"	f	1 21	Patmore J E		London	t	1 31
Nixon John	"	f	1 41	Patrick Charles			f	W 71
Nixon John		f	3 20	Patrick David		Lambeth	f	E 72
Nixon John		f	1 38	Patrick Eber		"	f	W 73
Nixon Joseph	Lambeth	f	2 37	Patrick G W			f	W 72
Nixon Margaret,	Odell	f	1 21	Patrick James		Lambeth	f	E 70
Nixon Robert	"	f	1 25	Patrick James		"	f	W 71
Nixon Robert		f	E 71	Patrick L Mrs		"	f	W 72
Norton Allan	London	f	1 32	Patrick W R		"	f	E 71
Norton F D	"	f	1 8	Peace John			f	1 30
Norton George	"	f	1 34	Peace Mrs		London	f	W 8
Norton John	"	f	1 32	Pearce George		Lambeth	t	W 66
Norton Nathan	"	f	1 32	Pearson Alonzo		Ealing	f	1 1
Norton Nelson	"	f	1 32	Pearson Edward,	Nilestown		f	1 1
Norton Wm	"	f	1 36	Pearson James		"	f	bf 1
O'Brien Joseph,	Nilestown	f	2 3	Pearson Robert		"	f	2 1
O'Brien Morris		t	G 15	Peirson Robert,	London		f	bf 39
O'Brien Wm	Nilestown	f	2 3	Peirson Thomas		"	t	bf 39
Odell Eli	Odell	f	bf 25	Pemberton Mrs		Ealing	f	bf 20
Odell F A	Nilestown	f	bf 1	Perkins Curtis		White Oak	f	3 21
Odell H M	Odell	f	1 23	Perkins C Mrs		Glendale	f	3 22
Odell Mrs	"	f	1 24	Perkins Freeman		"	f	3 21

DYMENT-BAKER LUMBER CO. BOX FACTORY 271 TO 285 BATHURST STREET, LONDON

ASK FOR RICE'S PURE SALT. BEST FOR TABLE USE

MUTUAL RESERVE FUND LIFE ASSOCIATION Assessment System Mutual Principle

POST OFFICE	CON.	LOT
Pickle L Mrs, Nilestown	f	2 5
Pickle R, Derwent	f	2 5
Pincomb Richard, Glendale	f	2 35
Pincomb Wm "	f	2 38
Piper George, Pond Mills	f	2 9
Piper R, Lambeth	f	W 65
Piper Samuel, Tempo	f	W 52
Piper S T, Lambeth	f	E 70
Piper Wm "	f	W 65
Piper W A, Tempo	f	E 60
Poile Edmund, Odell	f	1 21
Poole Joseph, Lambeth	f	W 71
Poole Joseph jr "	f	W 70
Poole Joseph sr "	f	W 70
Post George, White Oak	t	E 66
Post Jacob "	t	5 21
Post James	t	8 21
Post Wm, Lambeth	t	W 65
Potticary W	t	8 22
Pratt Charles, London	f	1 26
Pratt Wm	f	1 26
Procunior E, Nilestown	f	1 1
Procunior M "	t	1 1
Prudham Anthony "	f	1 7
Prudham H "	t	1 4
Pugh R, White Oak	t	4 18
Pugsley Robert, Odell	f	1 27
Pullman J	f	E 1
Purdy R, Glendale	f	2 30
Raisin Mrs, Askin	f	W 1
Raisin Robert, London	t	1 27
Ramey E W, Tempo	f	W 52
Ramey Silas "	f	W 52
Ray Wm, Pond Mills	f	1 11
Reid George	t	1 24
Rennie John, White Oak	f	3 21
Reynolds Henry, Nilestown	f	bf 1
Rhindress J	t	5 15
Ricard W, Tempo	f	E 58
Richmond Mrs, Nilestown	f	1 1
Rickard N	t	1 22
Riddle Geo, Wilton Grove	f	2 23
Riddle R Mrs, Odell	f	2 22
Riddle Samuel "	f	2 22
Riddle Samuel "	f	1 20
Riggs Wm	f	1 30
Rigney C	t	C 18
Ritchie Arthur, WiltonGrove	t	6 13
Ritchie Mark "	t	3 11
Robinson E, Lambeth	f	W 72
Robinson John	t	1 32
Robinson R, Lambeth	f	E 72
Robson Reid, Ealing	t	bf 19
Rogers James, Belmont	t	7 1
Rogers James, Nilestown	f	bf 3
Rogers John, Byron	f	1 42
Rogers Miss, Belmont	f	7 1
Rolph Mrs, Nilestown	f	bf 1
Rome Mrs, Glanworth	f	8 10
Rose Richard "	f	8 13
Rose R J "	f	8 13
Rossiter Charles, Askin	f	W 1
Routledge Andrew, Lambeth	f	E 71
Routledge Andrew "	f	E 58
Routledge D G A "	f	W 70
Routledge James "	f	E 71
Routledge Mrs, Hubrey	f	5 8
Rowe Frederick, Belmont	f	5 1
Rowntree James, Glendale	f	3 7
Rudd C Mrs, Wilton Grove	f	3 16
Rumball F G	f	1 31
Rundell Philip Tempo	f	E 56
Rundle Charles "	f	E 57
Rutherford James, Glendale	t	2 32
Sadler Wm Lambeth	f	W 73
Sage Nelson, Nilestown	f	bf 3
Sage Willard "	t	bf 4
Sageman Charles, London	f	bf 39
Sampson Wm "	f	1 26
Sanderson Samuel, Derwent	f	4 1
Saunders Thomas, London	t	1 31
Sawers Benjamin, "	f	bf 39
Sawers E H, Wilton Grove	f	2 18
Schram Wm Lambeth	t	G 3
Scoine Samuel, Woodbank	t	bf 38
Scott Andrew, Glanworth	f	8 15
Scott Charles, White Oak	f	6 21
Scott C Mrs, Lambeth	f	2 48
Scott David London	f	1 10
Scott Hapkirk, Lambeth	f	E 64
Scott James "	f	W 64
Scott John "	f	W 64
Scott John, Pond Mills	t	2 7
Scott J M "	t	1 8
Scott R Mrs "	f	2 10
Scott Walter Lambeth	f	W 64
Scott Wm London	f	1 26
Scott W E Belmont	t	1 24
Seabrook A Glanworth	f	7 14
Shannon Wm Ealing	f	2 13
Shaver Andrew London	f	2 25
Shaver A Mrs "	f	2 26
Shaver Charles Tempo	f	E 53
Shaver Jesse	t	3 21
Shaver J W, White Oak	f	3 17
Shaver J W, Wilton Grove	f	3 17

DYMENT-BAKER LUMBER CO., PLANING MILLS, 271 to 285 BATHURST STREET, LONDON, Sash, Doors, Blinds, Flooring, Siding, Etc

ASK FOR RICE'S PURE SALT. BEST for DAIRY & FARM USE

THE LARGEST NATURAL PREMIUM LIFE ASSOCIATION IN THE WORLD.
W. J. McMURTRY, Manager for Ontario. Freehold Loan Building, Toronto

	POST OFFICE		CON.	LOT
Shelly George,	Glanworth	t	8	18
Sheppard Wm	"	t	1	4
Sherlock J	London	f	ks	O
Sherman James	"	f	bf	37
Sherman John	"	f	bf	36
Shiels Wm	Belmont	f	7	4
Shoebottom W G,	Odell	f	3	15
Shore Charles,	White Oak	f	4	19
Shore Frederick	"	f	4	18
Shore F R	"	f	4	19
Shore Hardy,	Glanworth	f	8	25
Shore Hardy	"	f	D	53
Shore Harry,	White Oak	f	4	19
Shore John	St Thomas	f	5	20
Shore John		f	6	19
Shore Vincent,	Glanworth	f	7	14
Shore Wm	White Oak	f	5	20
Short Wm	Odell	f	P	5
Shun Charles	Ealing	t	bf	20
Sifton Charles	Lambeth	f	G	7
Sigsworth John,	Wilton G'e	f	1	18
Simmie R	Byron	t	bf	45
Simpson James,	Glanworth	t	7	14
Sims Wm	Byron	f	bf	45
Sinclair Mrs	Belmont	f	7	1
Sissons Robert,	Byron	f	bf	45
Sissons Samuel	"	f	bf	45
Skelding Charles		t	7	1
Skelding Mrs	Belmont	f	7	1
Smale Eli	"	t	6	4
Smith Alexander		t	7	1
Smith Archibald,	Belmont	f	7	1
Smith C	Lambeth	f	B	50
Smith Daniel	Belmont	f	7	1
Smith Edward	London	f	1	26
Smith Frederick,	Glendale	t	2	31
Smith H	Byron	t	1	45
Smith Henry	Glendale	t	2	31
Smith H J	Lambeth	f	G	6
Smith H L	Odell	f	1	22
Smith James,	Glanworth	f	6	15
Smith John	"	f	6	15
Smith J C	London	f	C	3
Smith Mrs	Askin	f	W	7
Smith M Miss,	Glanworth	f	8	9
Smith Phillip	London	t	1	27
Smith Samuel		t	E	54
Smith S W	Lambeth	f	W	67
Smith Wm	"	f	W	57
Smithers James		t	1	21
Soules Wm	Belmont	t	7	1
Spettigue F J	London	f	1	22
Spettigue J J	"	f	1	22
Sproule Robert		t	2	36
Stackhouse Wm	Lambeth	f	W	70
Stanton Edgar,	Littlewood	f	G	24
Stanton James		f	G	24
Starkey Edward,	Glanworth	f	7	23
Stephens H B	Lambeth	f	W	65
Stephens R	Askin	f	1	29
Stephenson Wm,	Nilestown	t	bf	2
Stevenson David,	Hubrey	f	4	10
Stewart C B	Pond Mills	f	1	18
Stewart John	Belmont	f	5	1
Stone M Miss	Lambeth	f	E	70
Stone V Miss	"	f	E	70
Strachan Mrs	"	f	7	1
Strachan Stewart	"	f	7	1
Strachan T W	Belmont	t	7	1
Summers Albert,	London	t	W	8
Summers Edward	"	t	W	8
Summers E,	Glanworth	t	6	17
Summers George,	Byron	t	bf	43
Summers George	"	t	bf	47
Summers Herbert		t	1	45
Summers I Miss		f	1	44
Summers James		f	1	37
Summers L P	Belmont	f	6	2
Summers Mrs		f	1	37
Summers R	Byron	f	bf	45
Sumner C H	Ealing	f	1	18
Sumner George	"	f	1	16
Sumner R	"	f	1	16
Sumner R B	"	f	1	19
Sumner Thomas	"	f	1	16
Sutton Clark		f	2	37
Sutton C S	Lambeth	f	W	61
Sutton C W	"	f	W	61
Suttoa James	"	f	W	61
Sutton John	"	t	E	64
Sutton John	"	f	W	62
Sutton J E	"	f	W	61
Sutton S H	"	f	W	62
Tamlin Thomas,	London	f	1	28
Tanner W A	Askin	f	W	1
Tanton Henry	Byron	f	B	48
Tapping John	London	f	bf	32
Tapping Nathan	"	f	1	35
Taylor Alexander,	Tempo	f	W	55
Taylor A D		f	7	1
Taylor A L Miss,	Lambeth	f	E	70
Taylor A W	Belmont	f	7	5
Taylor A Y	"	f	7	4
Taylor E V	London	f	W	1
Taylor George	"	f	4	22
Taylor John	"	f	Q	2

DYMENT-BAKER LUMBER CO. Lumber Yards, Planing Mill, Box Factory and Wood Carving. 271 Bathurst Street, London

ASK FOR RICE'S PURE SALT. BEST FOR TABLE USE

MUTUAL RESERVE FUND LIFE ASSOCIATION Assessment System Mutual Principle

	POST OFFICE	CON.	LOT
Taylor John		f	E 1
Taylor John,	Wilton Grove	t	2 25
Taylor J J	Belmont	f	7 4
Taylor J R	"	t	2 25
Taylor J W	"	f	7 4
Taylor Mrs	"	f	7 1
Taylor P		f	7 9
Taylor Robert,	Glanworth	f	9 21
Taylor Thomas	Odell	t	1 25
Taylor Wm	Tempo	f	E 54
Taylor W A	Belmont	f	8 5
Taylor W J	"	f	7 4
Teeple Benjamin,	London	f	bf 37
Teeple Joseph	Glendale	t	bf 38
Teeple Thomas	"	f	1 33
Thomas John	Tempo	f	E 52
Thomas J A	Lambeth	f	W 69
Thomas J A	"	f	E 71
Thomas J E	"	f	W 58
Thomas R B	"	f	W 69
Thomas Stephen	Tempo	f	W 55
Thompson Alexand,	Lambeth	f	W 74
Thompson James,	Glanworth	t	8 8
Thompson J E	Lambeth	f	bf 22
Thompson T T	London	f	bf 23
Thompson Wm,	WiltonGrove	f	1 18
Thorburn Wm		t	1 25
Thornicroft John,	Lambeth	f	W 72
Thornicroft M	"	f	W 73
Tibbitts Mrs	Derwent	f	3 1
Tomlinson Thomas,	Odell	f	1 22
Traver Henry	Belmont	f	4 6
Traver Wm	Derwent	f	4 6
Trawbridge Wm,	London	f	1 35
Trigger George,	Glanworth	f	8 10
Trigger Wm	"	f	8 10
Tucker Matthew,	Odell	f	1 25
Tune Frederick	London	t	C 22
Tunks E Miss	Byron	f	1 40
Tunks James	London	f	1 34
Tunks J D	"	f	1 40
Tunks J H	Lambeth	f	E 75
Tunks Richard,	Byron	f	1 41
Turnbull James,	Lambeth	t	1 47
Turnbull John,	Glanworth	f	8 16
Tye Samuel	Lambeth	f	G 4
Vandermade L M	"	f	E 70
Vanderlinder M	"	f	E 76
Vanpatter H	Belmont	t	7 1
Vanstone Edgar,	Lambeth	f	W 75
Vanstone G A	"	f	W 75
Vanstone J Miss	"	f	E 70
Vanstone S J	"	f	G 12
Vanstone Thomas,	Lambert	f	W 75
Vanstone Wm	"	f	W 75
Venning Andrew,	Belmont	f	5 1
Wade Jeremiah,	Lambeth	t	E 71
Wadsworth John	Byron	f	1 44
Wadsworth T,	Nilestown	t	1 1
Wait J R	London	f	bf 39
Walker Andrew,	Odell	t	1 24
Walker Mrs	"	f	2 21
Walker Robert	"	t	2 25
Walker Robert	"	t	1 24
Walker Thomas,	Belmont	t	7 1
Walker Wm jr	Odell	t	1 25
Walker Wm jr	"	f	1 24
Walker W J	"	f	1 23
Wall F H	London	f	Q 9
Wallace Wm		t	C 3
Walters George,	Glendale	f	2 37
Walters T P Mrs	"	f	1 34
Ward W T,	St James Park	f	ks 21
Warden S T	"	t	7 1
Warren C C	Belmont	t	bf 1
Warren James	'	f	6 3
Warren J T	Tempo	f	W 67
Watcher George,	Belmont	f	7 1
Waterland Edward,	London	t	1 30
Waterman A	"	f	ks 5
Waterman V		t	1 38
Watkins David,	Glendale	t	2 28
Weatherall John	"	t	Q 15
Weatherston W,	Hubrey	f	5 10
Weaver George,	Lambeth	f	2 48
Weeks George,	Glanworth	f	8 21
Weld T Mrs	Askin	f	M 1
Weldon Andrew,	Lambeth	f	W 5
Weldon Andrew	Tempo	f	W 51
Weldon Joseph,	Derwent	f	4 2
Weldon J O	Tempo	f	W 51
Weldon Thomas,	Littlewood	f	G 21
Wells B S	Byron	f	1 43
Wells James,	Woodbank	t	1 33
Wells J B Mrs	Byron	f	bf 45
West Edmond,	London	f	bf 24
West Edward jr	"	f	bf 24
Westland Wm	Askin	f	1 27
Whetter Richard,	London	f	bf 24
White C	Lambeth	f	E 71
White Firman,	Glendale	f	2 31
White George,	Glanworth	f	9 18
White James	"	f	9 20
White S Miss,	Lambeth	f	W 70
White Walter	"	t	E 77
Whitehead Benj,	Glendale	f	3 21

DYMENT-BAKER LUMBER CO. Wholesale and Retail Lumber, Lath, Shingles, Etc. 271 to 285 Bathurst Street, London

ASK FOR RICE'S PURE SALT. BEST FOR DAIRY & FARM USE

ALL DEATH CLAIMS IN DOMINION PAID BY CHECK on Montreal or Toronto

	POST OFFICE		CON.	LOT
Wickerson Henry,	Byron	f	1	48
Wilbur James,	Belmont	t	6	2
Wilcox George	"	f	8	16
Wilcox Thomas		t	5	12
Wilkins Charles	Odell	f	2	25
Wilkins E T		t	6	9
Wilkins J W	Lambeth	f	2	48
Wilkins Martin,	Belmont	t	6	6
Will Thomas,	London	f	C	19
Williams C	Nilestown	f	1	9
Willows George,	Tempo	t	W	55
Willows Stephen		t	E	60
Willows Wm,	Lambeth	t	W	59
Wills Thomas	London	f	C	21
Willsey Walter		t	1	25
Willsie Ashley	Belmont	f	6	7
Willsie Charles,	Odell	t	1	17
Willsie George,	Belmont	f	6	1
Willsie Joseph		t	4	1
Willsie Levi	Belmont	f	4	5
Willsie Miss	"	f	5	5
Willsie Oliver,	Derwent	t	4	1
Willsie W A	Belmont	f	6	1
Willsie W T	"	f	7	1
Wilson C E,	Wilton Grove	t	2	38
Wilson John	"	f	4	11
Wilson Lawrence,	Askin	f	E	1
Wilson R J,	Lambeth	f	E	71
Wilson R J	"	f	E	70
Woodhull W	"	f	W	50
Woodhull W B	"	f	E	67
Woodley J H,	Glendale	f	1	30
Woods David		t	7	1
Worth Thomas,	London	f	bf	19
Wright F H,	Glanworth	f	6	17
Wright W E	"	f	7	17
Wyatt Frank		t	1	26
Wyatt Hugh,	London	f	1	32
Wyatt Hugh	"	t	1	32
Yeaman Wm,	Glendale	f	1	30
Yeo James	St Thomas	f	1	18
Yeo Wm,	Ealing	f	1	18
Young George,	Nilestown	f	3	1
Young Mrs,	Derwent	f	3	1

WILLIAMS (East) TOWNSHIP.

The address given after each name is the post office address.

ABBREVIATIONS:—f. Freeholder; t. Tenant; bf. Broken Front; cr. Centre Road.

	POST OFFICE		CON.	LOT
Adair Samuel,	Springbank	f	13	9
Adair Thomas	"	f	13	9
Anderson Elizabeth	Strathroy	f	4	1
Anderson James,	Fernhill	f	2	4
Armstrong John,	Ailsa Craig	f	20	8
Armstrong Samuel	"	t	20	8
Baillie John,	Nairn	f	N	23
Barnes Wm,	Ailsa Craig	f	14	8
Bell Ann,	Falkirk	f	C	7
Bell Wm,	Ailsa Craig	f	19	25
Bellairs Jane,	Springbank	f	8	14
Bellairs Oswald	"	t	8	14
Bice Augustus,	Ailsa Craig	f	20	11
Bice Artemas,	Clandeboye	f	20	3
Bissett Catharine,	Nairn	f	5 bf	11
Bolton Charles,	Crathie	t	7	11
Boswell James	Nairn	f	N	C
Brown James	"	f	3	14
Brown Robert	"	f	3	14
Brown Thomas,	London	f	20	9
Buchanan Duncan,	Fernhill	t	1	11
Buchanan Hugh	"	t	1	11
Calhoun Gilbert,	Falkirk	f	C	10
Calhoun G C	"	t	C	10
Cameron Alexander,	Park Hill	t	19	6
Cameron D S,	Ailsa Craig	f	20	27
Cameron Flora,	Park Hill	f	16	4
Cameron John	"	f	15	5
Cameron John,	Springbank	f	10	8
Cameron J B	Duncrief	f	17	13
Cameron Nancy,	Park Hill	f	18	9
Campbell Alexander,	Fernhill	f	3	9
Campbell Archibald	"	f	3	10
Campbell Dugald	"	f	3	9
Campbell Duncan	"	f	2	12
Campbell Duncan,	Strathroy	f	9	7
Campbell D A,	Fernhill	f	2	7
Campbell John	"	f	1	7
Campbell Trafford	"	f	3	10
Campbell Wm,	Ailsa Craig	f	20	16

DYMENT-BAKER LUMBER CO.: BOX FACTORY, 271 TO 285 BATHURST STREET, LONDON

ASK FOR RICE'S PURE SALT. BEST FOR TABLE USE

LIFE INSURANCE AGENTS can better their position by working the Assessment System.

	POST OFFICE		CON.	LOT
Campbell Wm,	Strathroy	f	8	7
Carr Wm,	Ailsa Craig	f	20	13
Carson John	"	t	20	30
Cavanagh Donald,	Park Hill	f	cr	19
Cavanagh Robert	"	f	cr	19
Chapman John,	Fernhill	f	1	4
Charlton Wm,	Falkirk	f	C	11
Chisholm John,	Park Hill	f	16	4
Chisholm Margaret	'	f	16	4
Chisholm Neil	"	f	16	4
Clark Andrew,	Springbank	t	6	4
Clark George,	Fernhill	f	5	7
Clark Hugh,	Nairn	f	14	9
Clark Hugh,	Springbank	f	6	4
Clark John,	Nairn	f	5	11
Cluness Alexander,	Fernhill	f	4	3
Colton E J,	Springbank	t	7	6
Colton R J	"	f	7	6
Connell James	"	f	10	3
Connell Peter	"	f	10	3
Cowie J B	"	f	11	6
Cowie Robert,	Fernhill	f	3	1
Crompton Edward,	Falkirk	f	C	2
Cruickshank Angus,	ParkHill	f	cr	9
CruickshankJohn,	Springbank	f	cr	4
Cruickshank Lewis	"	f	cr	4
Cummons Charles,	Crathie	f	7	15
Currie Alexander,	Fernhill	f	1	8
Currie Archibald,	Park Hill	f	14	4
Currie Duncan,	Fernhill	f	1	8
Currie Jane,	Nairn	f	N	7
Currie John,	Fernhill	f	1	8
Currie Neil	"	f	1	8
Currie Wm	"	f	1	8
Daniel Daniel	"	f	1	9
Daniel Elias	"	f	1	13
Deevar J M,	Ailsa Craig	f	K	4
Deevar Neil,	Strathroy	f	2	22
Dewar James,	Nairn	f	16	7
Dignan Bernard,	Springbank	f	cr	6
Dimond Catharine,	Nairn	f	17	23
Dingman John,	Fernhill	f	1	6
Doyle John,	Park Hill	f	cr	11
Duncan Andrew,	Springbank	f	8	9
Duncan Archibald	"	t	9	11
Duncan Christina	"	f	9	11
Duncan W E	"	f	8	9
Duncan W J	"	t	9	11
Dunhow Charles,	Ailsa Craig	f	N	1
Elliott James,	Springbank	f	7	6
Elliott John	"	f	7	5
Elliott Wm	"	f	7	5
Emery Reuben,	Nairn	t	N	1
Farish John	Nairn	f	1	25
Ferguson Patrick,	Park Hill	f	cr	10
Fletcher A A,	Fernhill	f	5	bf3
Fletcher James	"	f	5	5
Fortune George,	Nairn	f	6	13
Fraser Colin	"	f	C	11
Fraser David	"	f	5	17
Fraser Dugald	"	f	4	17
Fraser D M	"	f	16	12
Fraser George,	Park Hill	f	19	7
Fraser Hugh,	Fernhill	f	4	10
Fraser John,	Nairn	f	15	6
Gale George,	Falkirk	f	C	13
Gilchrist John,	Park Hill	f	18	5
Gillies Archibald,	Nairn	f	2	13
Gillies Duncan	"	f	1	16
Gillies Jane	"	f	2	13
Gillies John,	Park Hill	f	18	4
Gillies Peter	"	f	18	8
GodkinBenjamin,	BayCityUS	f	18	20
Gordon Peter,	Nairn	f	17	24
Gordon Robert	"	f	2	22
Graham John,	Springbank	f	13	6
Graham Mary,	Nairn	f	N	6
Graham Wm,	Crathie	f	7	14
Grant Donald	Nairn	f	17	10
Gray Jane	"	f	13	9
Gray Margaret.	Springbank	f	8	10
Gunn John	Ailsa Craig	f	19	22
Happer James,	Springbank	f	11	4
Happer Stewart	"	f	11	8
Harrison Frederick,	Falkirk	f	1	25
Harvey George	Nairn	f	N	18
Haskett James	Park Hill	t	16	3
Haskett Joseph	Falkirk	f	C	12
Haskett Joseph,	Park Hill	t	16	3
Haskett Richard	"	f	17	3
Haskett Wm	"	f	16	3
Haskett W S	Daly Man	f	16	3
Hedley J E	Fernhill	t	3	2
HendersonDonald,	AilsaCraig	f	19	18
Henderson John	"	f	19	16
Henderson Wm	"	f	18	16
Hord John	Park Hill	f	19	4
Hord Peter	"	f	cr	24
Hover S S	"	f	cr	17
Hughes Daniel	Falkirk	f	1	26
Humble G W	"	f	C	12
Hutton Isaac	Park Hill	f	20	7
Hyslop John	"	f	20	4
Jackson Alfred	"	f	cr	21
Jackson Matthias	"	f	cr	21
James Edward	Fernhill	t	3	7

DYMENT-BAKER LUMBER CO., PLANING MILLS, 271 to 285 BATHURST STREET, LONDON. Sash Doors, Blinds, Flooring Siding Etc

ASK FOR RICE'S PURE SALT. BEST FOR DAIRY & FARM USE

As presented by the attractive plans of THE MUTUAL RESERVE FUND LIFE

	POST OFFICE		CON.	LOT
Jenkins Benjamin	Fernhill	t	1	13
Johnson John	Park Hill	f	cr	13
JohnstonAlexander	Springb'kf		7	2
Johnston Stephen	Nairn	f	1	19
Kelly Arthur	Falkirk	t	C	1
Kelly John	"	f	C	1
Kerr Wesley	Ailsa Craig	f	20	24
Ladley Elizabeth	Falkirk	f	1	24
Leitch John	Ailsa Craig	f	20	35
Leitch John jr	"	f	20	35
Leslie Alexander,	Nairn	t	14	9
Leslie Ebenezer	"	t	16	9
Leslie John	"	f	16	9
Levi John	Fernhill	f	5	7
Levie Archibald	"	f	4	7
Linton Myron	"	f	1	1
Linton Wm	"	f	1	1
Lockhart Zechar'h	AilsaCraig	f	20	12
Lumby Benj,	Springbank	f	12	6
Lumby Donald	"	f	12	6
Lumby John	"	f	12	5
Lumsden James	"	t	8	7
McArthurDuncan,	AilsaCraig	f	19	25
McArthur James,	London	f	19	23
McArthur John,	Hensall	f	17	19
McArthurKenneth	AilsaCraig	f	17	23
McCallum Archibald,	Nairn	f	17	16
McCallum Catherine,	Fernhill	f	5	6
McCallum Donald	"	f	6	bf6
McCallum Hugh	"	f	3	11
McCallum John	"	f	1	3
McCallum Neil	Komoka	f	1	3
McCallum Wm,	Fernhill	f	3	11
McCallum Wm	"	t	3	5
McCormick John,	Park Hill	f	cr	15
McCubbin John,	Springbank	t	8	3
McCubbin John	"	f	10	4
McCubbin Wm,	Falkirk	f	K	9
McCuish Neil,	Park Hill	f	cr	23
McDonald Alex,	Ailsa Craig	f	19	14
McDonald Alexander	"	t	18	17
McDonald Alex,	Park Hill	f	cr	18
McDonald Angus	"	f	cr	18
McDonald Arch,	Ailsa Craig	f	18	10
McDonald Arch,	Park Hill	t	18	15
McDonald Donald,	Falkirk	f	C	6
McDonald Donald,	Park Hill	f	13	3
McDonald Donald	"	f	19	11
McDonald Hugh,	Fernhill	f	5	2
McDonald John	"	f	5	4
McDonald J B,	Park Hill	f	12	3
McDonald J C,	Springbank	f	8	11
McDonald J R,	Ailsa Craig	f	20	15
McDonald Mary A,	Park Hill	f	13	3
McDonald Roderick,	Nairn	f	15	10
McDonald Roderick,	Park Hl	f	19	11
McDonald Wm,	Crathie	f	7	17
McDonough Thos,	Park Hill	f	cr	10
McDougall Allan,	Duncrief	f	1	21
McEwen Duncan,	AilsaCraig	f	18	21
McEwen D A	"	f	18	21
McEwen D P	"	f	19	22
McFarlane Alexander,	Nairn	t	3	16
McFarlane Duncan	"	t	3	16
McFarlane Duncan	"	f	1	15
McFarlane James,	Falkirk	f	20	34
McFarlane John,	Nairn	f	3	16
McFarlane John	"	t	1	15
McGregor Alex,	Springbank	f	9	10
McGregor Duncan	"	f	9	10
McGregor James	"	f	9	10
McGregor James	"	f	8	4
McGregor John	"	f	cr	5
McGregor Samuel	"	f	9	10
McGugan Godfrey,	PoplarHl	f	5	10
McIntosh Alex,	Ailsa Craig	f	19	29
McIntosh Alex,	Springbank	f	8	1
McIntosh Augus	"	f	11	3
McIntosh Donald,	Nairn	f	8	5
McIntoshDonald,	Springbank	f	11	3
McIntosh J W,	Fernhill	f	4	6
McIntosh Robert,	Nairn	t	17	21
McIntosh Roderick	"	f	N	4
McIntosh Wm,	Fernhill	f	4	6
McIntosh Wm,	Springbank	f	8	1
McIntosh W J,	London	f	N	1
McIntyre Ann,	Nairn	f	2	15
McIntyre Donald	"	t	N	3
McIntyre Donald	Springbank	f	13	4
McIntyre Duncan,	Nairn	f	3	15
McIntyre D C	"	f	3	18
McIntyre John	"	t	3	15
McIntyre John jr,	Park Hill	f	cr	9
McIntyre John sr	"	f	cr	10
McIntyre Malcolm	AilsaCraig	f	19	25
McIntyre Malcolm,	Nairn	f	N	3
McIntyre Neil,	Ailsa Craig	f	20	17
McIntyre Peter	"	f	19	28
McKay Angus,	Nairn	f	16	8
McKay Byron,	Denfield	f	3	2
McKay J A	Park Hill	f	17	9
McKay Kenneth,	Springbank	f	11	9
McKean Peter	"	f	10	5
McKeen Archibald	"	f	7	4
McKeen Arthur	"	f	8	1
McKeichan James,	Duncrief	f	1	19

DYMENT-BAKER LUMBER CO.
Lumber Yards, Planing Mill, Box Factory and Wood Carving.
271 Bathurst Street, London

ASK FOR RICE'S PURE SALT. BEST FOR TABLE USE

MUTUAL RESERVE FUND LIFE ASSOCIATION Assessment System Mutual Principle

	POST OFFICE	CON.	LOT
McKellar Arch, Ailsa Craig	f	18	28
McKellar Donald	"	f	18	28
McKellar Neil	"	f	18	28
McKellar Peter	"	f	18	27
McKenzie Alexander, Fernhill	f	6	6
McKenzie David, Nairn	f	14	7
McKenzie D C	"	f	5	14
McKenzie Flora, Fernhill	f	4	8
McKenzie George	"	f	6	5
McKenzie Gordon Nairn	f	15	7
McKenzie Jessie, Fernhill	f	4	9
McKenzie John, Park Hill	f	14	5
McKenzie J C Nairn	t	18	21
McKenzie J E, Ailsa Craig	t	20	18
McKichan John, Nairn	t	2	16
McKichan Mary	"	f	N	4
McKillop Neil, Springbank	f	cr	7
McLachlan Alex, Fernhill	f	5	bf9
McLachlan Alex, Park Hill	f	19	5
McLachlan Allan	"	t	20	3
McLachlan Donald	"	f	15	3
McLachlan Hugh, Springbank	f	7	1
McLachlan James, Fernhill	f	5	8
McLachlan J A, Park Hill	f	19	6
McLachlan Neil, Nairn	f	1	17
McLaren Alexan, Ailsa Craig	t	19	31
McLaren Donald	"	t	19	31
McLaren Robert	"	t	19	31
McLean Alexander, Nairn	f	2	19
McLean Allan, Fernhill	f	3	3
McLean James, Springbank	t	9	6
McLean James	"	f	7	2
McLean Peter	"	f	cr	8
McLean Robert	"	f	9	6
McLean Roderick	"	f	cr	7
McLean R D	"	t	9	6
McLeish Alexander	"	t	9	bf4
McLeish Archibald	"	f	8	5
McLeish Isabella	"	f	9	bf4
McLeish Lachlan	"	f	9	5
McLeish Wm	"	t	9	bf4
McLellan Murdock, Park Hill	f	15	5
McLennan Alexander	"	f	19	9
McLennan Hugh	"	f	19	9
McLennan John	"	f	19	9
McLennan Wm	"	f	18	11
McMillan Alexander	"	f	17	9
McMillan Angus	"	f	cr	15
McMillan Duncan, Nairn	f	17	11
McMillan John, Park Hill	f	cr	16
McMillan J B	"	f	cr	15
McNames Peter	"	f	14	4
McNaughton Don, Ailsa Craig	f	18	24
McNaughton D D, Ailsa Craig	f	20	21
McNaughton D D	"	f	20	21
McNaughton John	"	f	18	25
McNaughton J D	"	f	20	20
McNeil A C, Strathroy	f	7	3
McNeil Donald, Nairn	t	S	5
McNeil D C, Springbank	f	7	3
McNeil Hector, Falkirk	f	C	13
McNeil Hector, Fernhill	f	3	6
McNeil J C, Strathroy	f	7	3
McNeil Neil, Fernhill	f	3	6
McPherson Marg. Springbank	f	11	5
McPherson Neil, Ailsa Craig	f	18	12
McPherson Roderick	"	f	18	9
Marshall Stewart, Falkirk	t	19	32
Massie George, Springbank	f	11	10
Matheson Hector, Park Hill	f	cr	22
Maxfield Charles, Falkirk	f	C	3
Melville John, Fernhill	f	2	2
Menzies Wm, Ailsa Craig	f	19	17
Milliken John, Springbank	f	7	8
Milliken Samuel, Crathie	f	7	9
Milliken W A	"	f	7	9
Monk Neil, Park Hill	f	cr	15
Moore Donald, Springbank	f	9	5
Moore John, Fernhill	f	2	8
Morrison Archibald, Park Hill	f	15	4
Morrison Archibald	"	f	cr	10
Morrison Donald	"	f	15	4
Morrison John	"	f	cr	17
Morrison John	"	f	cr	20
Morton George, Ailsa Craig	f	6	bf16
Munro Alexander, Fernhill	t	5	9
Munro Donald, Nairn	f	N	4
Munro Ellen, Fernhill	f	5	9
Munro Hector, Nairn	f	N	4
Munro Jane, Park Hill	f	10	10
Munro J A, Nairn	f	6	10
Munroe Roderick	"	f	4	13
Nicholson Murdock Fernhill	t	4	4
O'Henly John, Park Hill	f	cr	12
O'Leary Wm Falkirk	f	C	16
O'Neil Henry, Park Hill	f	18	3
O'Neil James Falkirk	f	C	3
Orr Chester Crathie	f	7	12
Orr Elmer	"	f	7	12
Orr James	"	f	7	12
Parsons John Nairn	t	17	23
Pedden Alexander, Crathie	f	7	16
Phillips Wm Ailsa Craig	f	18	15
Portsmouth Peter Woodstock	f	20	3
Potter John, Fernhill	t	1	1
Potter Oliver Nairn	t	3	13

DYMENT-BAKER LUMBER CO. Wholesale and Retail Lumber, Lath, Shingles, Etc. 271 to 285 Bathurst Street, London

ASK FOR RICE'S PURE SALT. BEST FOR DAIRY & FARM USE

CIRCULARS SENT IF REQUESTED. W. J. McMURTRY, Manager for Ontario Freehold Loan Building, Toronto

	POST OFFICE	CON.	LOT
Priestly Charles,	Ailsa Craig	f	18 26
Priestly J L	"	f	19 26
Ratcliffe Thomas,	Falkirk	f	C 5
Rawlinson Edward	"	t	1 28
Richards George	"	f	N 4
RobertsMitchell,	Springbank	f	12 8
Roberts Murray	"	f	12 8
Robertson W D,	Falkirk	f	1 29
Rook John	Nairn	f	N 19
Rose Alexander,	Fernhill	f	3 12
Rose David	"	f	4 5
Rose Kenneth	"	f	3 12
Ross Angus	"	t	3 4
Ross A F	Nairn	f	17 17
Ross A J	"	f	14 11
Ross A J	"	f	15 12
Ross A M	"	f	15 9
Ross Bella A	"	f	5 16
Ross Christina	"	f	15 9
Ross Donald	Springbank	f	13 7
Ross D A	Nairn	f	15 8
Ross D M	Park Hill	f	17 8
Ross G M	Fernhill	f	3 4
Ross Hugh	Nairn	f	15 8
Ross James	Ilderton	f	C 3
Ross John	Nairn	f	17 17
Ross J D	"	f	6 bf10
Ross J F	"	f	17 17
Ross J R	Park Hill	f	17 8
Ross Marjory	Nairn	f	6 11
Ross Wm	Fernhill	t	3 4
Ross Wm	Nairn	f	17 12
Ross W A	Park Hill	f	17 8
Ross W F	Nairn	f	17 17
Sands David	Crathie	f	7 13
Scafe Bella	Nairn	f	17 18
Scafe John	Ailsa Craig	f	20 19
Scafe J L	"	f	20 19
Scafe Thomas,	Berlin	f	18 18
Shipley Ann	Falkirk	f	C 3
Shipley G G	Ailsa Craig	f	20 33
Shipley G L	Falkirk	f	1 31
Shipley G M	"	f	1 30
Shipley Isabella	"	f	C 1
Shipley J B	"	f	1 31
Shipley J E	"	f	2 27
Shipley W G,	Ailsa Craig	f	20 24
Siddall Joseph	"	f	20 28
Siddall Thomas,	Falkirk	f	2 23
Siddall W C,	Ailsa Craig	f	20 28
Singular Edward	Nairn	f	N 1
Singular Joan	"	f	N 6
Singular Joseph,	Fernhill	t	3 10
Singular Samson,	Springbank	f	8 5
Singular Wm	Nairn	f	N 8
Smith John	Toronto	f	2 14
Smith J A	Ailsa Craig	f	19 20
Stewart Archibald	"	f	4 18
Stewart Archibald	"	f	20 33
Stewart A C	"	f	18 29
Stewart A C	"	f	19 30
Stewart A D	Nairn	f	17 27
Stewart C C,	Ailsa Craig	f	19 30
Stewart Donald	"	f	20 33
Stewart Donald	Nairn	f	3 20
Stewart D A	"	f	6 bf14
Stewart D C	"	f	3 21
Stewart D F,	Ailsa Craig	f	20 23
Stewart D W	London	f	2 16
Stewart Elizabeth,	Nairn	f	N 7
Stewart G H	Falkirk	t	1 23
Stewart James	Nairn	f	17 25
Stewart Jane A,	Ailsa Craig	f	16 13
Stewart John,	Springbank	f	5 bf2
Stewart J C	Ailsa Craig	f	19 30
Stewart J D	Falkirk	f	2 29
Stewart J F,	Ailsa Craig	f	3 23
Stewart J F	Falkirk	f	2 25
Stewart J N	"	f	19 33
Stewart Lionel,	EdmondsUS	f	19 31
Stewart Marg,	Ailsa Craig	f	13 8
Stewart Peter	'	f	18 23
Stewart Wm	Nairn	f	2 20
Stirton John	"	f	4 15
Sutherland David	"	f	17 26
Thirlwall Thos,	Ailsa Craig	f	20 28
Thomas D J,	Urbana U S	f	1 11
Thomas W J	Fernhill	f	2 10
Thomson Duncan,	Nairn	f	5 13
Thomson Robert	"	f	bf5 12
Thomson Simon,	Park Hill	f	18 6
Thomson Wm	Nairn	f	5 12
Treharne David,	Fernhill	f	1 6
Treharne Isaac	"	f	1 13
Tweddle R W	Nairn	f	6 9
Veitch John,	Ailsa Craig	f	20 10
Veitch Robert,	Park Hill	f	10 19
Walker A N,	Ailsa Craig	f	19 12
Walker J S	"	f	19 13
Walter David,	Fernhill	f	1 10
Walter Hugh	"	f	1 10
Wardell Joseph	Crathie	f	7 19
Wardell Wm	"	t	7 19
Waters David,	Fernhill	f	6 bf5
Waters Donald,	Springbank	f	10 6
Waters John	"	f	10 7

DYMENT-BAKER LUMBER CO. BOX FACTORY. 271 TO 285 BATHURST STREET, LONDON

ASK FOR RICE'S PURE SALT. BEST FOR TABLE USE

MUTUAL RESERVE FUND LIFE ASSOCIATION Assessment System Mutual Principle

	POST OFFICE		CON.	LOT
Waters J M	Fernhill	f	6	bf5
Waters Wm,	Springbank	f	11	7
Watson David,	Beaverton	f	4	2
Watson Jane,	Springbank	f	12	7
Watson J A	Fernhill	t	4	2
Wells Donald,	Springbank	t	9	12
Wells Wm	Park Hill	f	9	12
Westcott W H	Falkirk	f	2	28
Williamson W C,	Park Hill	t	17	13
Wilson Alexander,	Nairn	f	6	7
Wilson S J,	Park Hill	f	17	5
Wyatt Edward jr,	Crathie	f	7	10
Wyatt Edward sr,	Springb'k	f	8	12
Wyatt George,	Fernhill	f	5	5
Wyatt Hugh	London	f	10	9
Wyatt Thomas,	Springbank	f	8	12
Wyatt Wm	"	t	4	1
Wyllie David,	Ailsa Craig	f	17	15
Zavitz Silas	"	f	2	9
Zavitz Silas	Fernhill	f	1	2

WILLIAMS (West) TOWNSHIP.

The address given after each name is the post office address.

ABBREVIATIONS.—f. Freeholder; t. Tenant; bf. Broken Front.

	POST OFFICE		CON.	LOT
Adair Albert	Sylvan	f	21	14
Armor Charles	"	f	17	23
Armor James	"	f	17	23
Arnold E Mrs	"	f	15	15
Arnold Thomas	"	t	bf21	13
Atmore Alonza	"	f	20	25
Atmore John	"	f	21	26
Atmore Sylvester	"	f	21	24
Augustine A W,	Arkona	f	8	16
Banks Wm,	Park Hill	f	16	9
Barnes Amos	Arkona	f	7	22
Barnes Hickman,	Park Hill	f	18	6
Barrett Alfred	"	f	19	7
Barrett Charles	"	f	18	12
Barrett Frederick	"	f	16	8
Barrett John	"	f	16	8
Barrett Matthias	"	f	16	6
Barrett Wm	"	f	17	12
Bartlett John	Arkona	f	7	21
Bartram James	"	f	7	13
Bartram T H	"	f	7	13
Bartram Wm	"	f	7	13
Bice Artemus	Clandeboye	f	20	2
Bitner A Mrs	Arkona	f	7	15
Blanchard Edward,	Sylvan	f	21	19
Blanchard Herbert	"	f	21	19
Boyce Wm	Park Hill	f	18	3
Boyce W J	"	f	14	5
Brazil John	Sylvan	f	15	18
Brazil Oliver	Park Hill	f	19	8
Brewer A W	Sylvan	f	15	16
Brown Albert	"	f	bf21	5
Brown George	"	f		11
Brown James	Sylvan	f	bf21	5
Brown James	"	t	16	15
Brown John	"	t	16	15
Brown J M	Springbank	t	7	7
Brown J Mrs	"	f	7	7
Brown Wm	Sylvan	f	bf21	3
Buckingham Mrs	"	f	bf21	23
Bullock John	Park Hill	t	20	20
Cadman Clark	Sylvan	f	bf21	18
Cadman James	"	f	bf21	18
Cadman Wm	"	f	bf21	18
Cameron Donald	Park Hill	f	14	7
Campbell John	Sylvan	t	21	20
Campbell Martha	Sable	f	10	15
Campbell Richard	"	t	10	15
Campbell Robert	Sylvan	f	16	18
Campbell Wm	Springbank	t	8	7
Cathers Charles	Sylvan	f	21	16
Cathers James	"	f	bf21	13
Christie George,	Park Hill	f	20	3
Clark James	"	t	16	12
Clark John	Wisbeach	f	17	23
Clavin James	Detroit	f	13	19
Cluness Alexander,	Springb'k	t	7	3
Cluness David	"	t	7	3
Cluness James	"	f	A	1
Cluness John	Park Hill	f	18	8
Cluney John	Buffalo	f	20	15
Cochrane John	Arkona	f	9	20
Colwell W J	Park Hill	f	20	22
Cook Frank	"	t	18	8
Cooper R Mrs	"	f	17	13
Cooper Wm	"	t	17	13

DYMENT-BAKER LUMBER CO., PLANING MILLS, 271 to 285 BATHURST STREET, LONDON, Sash, Doors, Blinds, Flooring, Siding, Etc

ASK FOR RICE'S PURE SALT. BEST for DAIRY & FARM USE

THE LARGEST NATURAL PREMIUM LIFE ASSOCIATION IN THE WORLD.
W. J. McGUIRE, Manager for Ontario. Freehold Loan Building, Toronto

	POST OFFICE	CON.	LOT
Couch Richard	Park Hill	f	19 14
Couch Wm	"	f	19 14
Cruickshank George,	Sable	f	11 12
Cruickshank James	"	f	11 3
CruickshankJohn	Springbank	f	A 2
Cruickshank Louis	"	f	A 2
Curry Archibald	ParkHill	t	20 11
Curtz Samuel	Sylvan	f	19 21
Dale Jacob	Arkona	f	9 19
Davidson Hugh	"	f	7 12
Davidson John	Thedford	f	bf2 26
Davidson Nathaniel,	Arkona	f	7 12
Davidson S Mrs	"	f	7 21
Dawson E Mrs	Sylvan	f	M 8
Dawson Wm	"	f	16 18
Dennis Abraham,	Arkona	f	7 24
Dignan Thomas,	Park Hill	f	17 6
Dinsdale James	"	f	20 15
Dixon Robert	"	f	18 21
Doan Alvin	Sable	f	11 17
Doan Lafayette	"	f	11 17
Doan Titus	"	f	9 15
Dobie Edwin,	Park Hill	f	18 19
Dobie George	"	f	18 19
Dobie Wm	"	t	17 3
Donaldson James,	Sable	t	11 6
Donaldson W G	"	t	11 6
Dowker Eli	Sylvan	t	14 18
East Jabez	Park Hill	f	20 8
Eberley Thomas,	Sylvan	fbf	21 15
Elliott Adam	Park Hill	f	20 10
Elliott Andrew,	Sylvan	fbf	21 24
Elliott George	"	fbf	21 24
Elliott John	*Park Hill	f	18 11
Elliott W Mrs	"	f	18 10
Ellis Henry	"	tbf	21 27
Ellis J A	Sylvan	fbf	21 27
Emery John	Park Hill	t	20 16
English Stanley,	Sylvan	t	17 23
Fair Alexander,	Arkona	f	9 19
Fairbanks Charles,	Park Hill	f	20 16
Ferguson Patsy,	Bornish	f	A 9
Fletcher Archibald,	Arkona	fbf	21 3
Fletcher D Mrs	"	fbf	21 3
Fountaine Herbert,	London	f	17 23
Fraser Donald,	Arkona	f	9 18
Galbraith Angus jr,	Sable	f	10 12
Galbraith Angus sr	"	f	10 12
Galbraith Donald,	Sylvan	f	21 4
Galbraith John	Sable	f	9 12
Galbraith Lach,	Springbank	f	9 4
Galbraith Neil	Sable	f	9 12
Gallagher Patrick,	Park Hill	t	18 6
Gilbert John	Sable	f	10 15
Gilbert Wallace	"	f	9 14
Gilbert Walter	"	f	10 15
Gillies Archibald,	Arkona	f	9 17
Gillies Colin	"	f	9 17
Gingridge Edward	"	f	7 23
Gott Edward,	Brantford	f	10 21
Gray Robert,	Park Hill	f	16 10
Grierson W P	Wingham	f	17 16
Grieve Adam,	Park Hill	t	19 8
Grieve Mrs	"	f	19 8
Guy James	Sable	f	9 13
Hall Arthur	Sylvan	fbf	21 11
Hall Charles	"	fbf	21 12
Hall J H	"	f	20 25
Hall J T	"	f	21 13
Harlton Garshon,	Park Hill	f	20 18
Harris Elijah	Sylvan	fbf	21 11
Harrison J E	"	t	S 9
Harvey Duncan,	Springbank	f	A 3
Haskett Richard jr,	Park Hl	f	A 20
Haskett Richard sr	"	f	A 18
Haskett Wm	"	f	A 19
Hastings Wm	"	f	20 4
Hay David	Arkona	fbf	21 7
Hay Timothy	"	f	9 23
Hayes Alexander,	Sarnia	f	18 13
Hayes Charles,	Park Hill	f	18 4
Hayes James	"	f	19 16
Hendrick George,	Arkona	f	8 11
Hendrick James	"	t	8 10
Hendrick John	"	f	8 10
Hendrick Lorenza	"	t	8 10
Herrington Josiah	"	f	7 18
Hill Alexander	Sylvan	f	11 18
Hill Wm	"	f	11 19
Holmes James	Arkona	t	9 21
Holmes Wm	"	f	7 21
Jackson John,	Park Hill	f	20 17
James David	"	f	18 16
James Edwin	Sylvan	f	21 11
James George,	Park Hill	f	18 14
James John jr	"	f	19 15
James J G	"	f	19 15
Janney George	Sylvan	f	11 21
Janney Robinson	"	t	11 21
Janney W G	"	t	11 21
Jennison Henry,	Park Hill	f	20 14
Johnson Angus,	Bornish	t	A 12
Johnson Donald	"	t	A 12
Johnson John	"	f	A 12
Johnson Neil	"	f	A 12
Johnson Roderick	Park Hill	f	15 8

DYMENT-BAKER LUMBER CO. Lumber Yards, Planing Mill, Box Factory and Wood Carving. 271 Bathurst Street, London

ASK FOR RICE'S PURE SALT. BEST FOR TABLE USE

MUTUAL RESERVE FUND LIFE ASSOCIATION Assessment System Mutual Principle

	POST OFFICE	CON.	LOT
Johnson Thomas, Park Hill	f	19	7
Johnson Wm	Sylvan f	21	22
Johnson W H	" f	21	9
Johnston Frank	" t	18	23
Johnston J A W	" f	21	10
Johnston Thomas	" f	19	21
Kearns Bryan. Bornish	t	A	10
Kelley Wm, Park Hill	f	A	24
Kennings John, Sable	f	10	15
Kilgallin James Park Hill	f	13	9
Kirkpatrick Richard, Sylvan	f	16	16
Kirkpatrick Robert, ParkHill	f	15	18
Kirkpatrick Wm, Sylvan	f	16	16
Knight A P	" f	21	23
Knight Philip	" f	21	23
Knight R O	" f	19	23
Leary Wm Park Hill	f	19	11
Loomis Oran Sylvan	t	15	15
Loomis Oscar	" t	15	14
Loomis Stephen	" t	15	15
Lotan John	" t	20	19
Love Dugald, Park Hill	f	10	9
Love John jr	" f	10	9
Love J Mrs Arkona	f	10	7
Love Louis Sable	t	10	7
McAdam Alexander	" f	10	13
McAdam John jr	" t	11	16
McAdam John sr	" f	11	16
McAdam Wm jr	" f	10	13
McAdam Wm sr	" t	11	16
McArthur Mrs Park Hill	f	20	11
McArthur Neil	" f	20	11
McCormick Archibald	" f	13	6
McCormick Daniel	" f	13	6
McCormick Dougald	" f	13	6
McCormick Neil	" f	12	6
McCormick Stephen	" f	13	6
McCubbin John, Springbank	f	11	6
McCuish Hugh, Sylvan	f	14	18
McCuish Murdock	" f	14	18
McCurdy John, Park Hill	f	19	13
McDonald Alexander	" f	A	19
McDonald Alexander, Sylvan	t	11	20
McDonald Allan Sable	t	10	14
McDonald Allan jr	" t	10	6
McDonald Allan sr	" f	10	6
McDonald Angus, Park Hill	f	A	19
McDonald Angus, Sylvan	f	11	20
McDonald A D	" f	21	8
McDonald A Mrs	" f	16	18
McDonald Daniel, Bornish	f	A	9
McDonald Donald, Sable	f	10	14
McDonald John, Bornish	f	A	9
McDonald John, Park Hill	f	13	11
McDonald John	" t	18	6
McDonald John, Sable	f	11	7
McDonald Lachlan, ParkHill	f	13	11
McDonald Lachlin, Sylvan	t	11	20
McDonald Murdock, Sable	f	10	17
McDonald Wm	" t	10	14
McDonald Wm	" f	7	1
McEachin Donald, Sylvan	f	12	16
McGee James	" f	18	4
McGregor Don, Springbank	f	A	2
McGregor Duncan, Park Hill	f	A	5
McGregor Dunc, Springbank	f	9	bf3
McGregor James	" t	A	2
McIntosh Alexand, Park Hill	f	12	4
McIntosh Alexander	" f	20	8
McIntosh Angus, Arkona	f	9	24
McIntosh Angus, Park Hill	f	13	4
McIntosh Angus jr	" t	13	17
McIntosh Angus sr	" f	14	5
McIntosh Donald	" f	13	4
McIntosh Dugald	" f	19	7
McIntosh D J	" f	14	9
McIntosh John	" t	13	7
McIntosh J D	" f	14	10
McIntosh Lachlin	" f	12	4
McIntosh Roderick	" f	12	4
McIntyre Allan, Buffalo	f	12	16
McIntyre Archib, Park Hill	f	14	6
McIntyre Charles	" f	12	12
McIntyre Colin	" f	12	12
McIntyre Columba	" f	13	3
McIntyre Donald	" f	18	6
McIntyre Duncan	" t	19	18
McIntyre James	" f	12	8
McIntyre J E	" f	18	6
McIntyre L C	" f	13	3
McIsaac Donald	" f	13	7
McIsaac Findlay	" f	18	6
McKellar Donald jr, Sable	t	21	1
McKellar Donald sr	" f	10	15
McKellar Ellar	" f	10	16
McKellar John	" t	21	1
McKellar Robert	" f	9	13
McKellar Robert	" f	10	16
McKenzie Donald	" f	10	5
McKenzie Murdock	" f	11	4
McKenzie Wm	" f	11	4
McKenzie Wm, RoselandMan	f	17	3
McKenzie Wm jr, Sable	f	10	5
McKenzie W R, Park Hill	f	12	11
McKillop Neil jr	" f	A	7
McKillop Neil sr	" f	A	7

DYMENT-BAKER LUMBER CO. Wholesale and Retail Lumber, Lath, Shingles, Etc. 271 to 295 Bathurst Street, London

ASK FOR RICE'S PURE SALT. BEST FOR DAIRY & FARM USE

ALL DEATH CLAIMS IN DOMINION PAID BY CHECK on Montreal or Toronto

POST OFFICE		CON.	LOT
McKinnon Donald, Park Hill	f	18	6
McKinnon Donald "	f	15	7
McKinnon John, Springbank	f	A	5
McKinnon N E, Park Hill	f	14	7
McKinnon Peter "	f	15	7
McKinnon Roderick, Bornish	f	A	16
McLachlan Angus, Sylvan	t	10	21
McLachlan Archibald, Arkona	t	9	20
McLachlan Archibald Sylvan	f	17	22
McLachlan A L "	f	21	3
McLachlan John, Arkona	t	9	20
McLachlan John, Sylvan	f	K	3
McLachlan Neil "	f	17	22
McLarty Donald, Park Hill	t	15	12
McLarty Duncan "	f	15	12
McLarty Edward "	t	15	12
McLean A Mrs, Sylvan	f	21	16
McLean Hector "	f	12	16
McLean Neil. Park Hill	f	A	6
McLean Peter, Springbank	f	A	17
McLean Roderick, Sable	f	11	11
McLeish Angus "	f	10	8
McLeish Archibald "	f	11	15
McLeish Archibald "	f	9	8
McLeish Donald, Springbank	f	7	8
McLeish Donald jr "	t	8	5
McLeish Donald sr "	f	8	5
McLeish Duncan, Sable	f	11	15
McLeish John, Arkona	f	7	11
McLeish John, Sylvan	f	19	22
McLeish John jr, Arkona	f	7	8
McLellan Donald, Park Hill	f	12	3
McLellan John, Arkona	f	9	25
McLellan John, Park Hill	f	14	9
McLellan Murdock "	t	12	3
McLellan Neil "	t	12	5
McLeod Archibald "	f	14	10
McLeod George, Arkona	f	9	16
McLeod James, Park Hill	f	17	11
McLeod John "	t	19	12
McLeod John "	f	17	11
McLeod John, Sable	t	11	5
McLeod Murdock, Park Hill	f	19	12
McLeod Neil, Sylvan	f	21	5
McLeod Norman "	f	21	5
McLeod Sarah, Park Hill	f	16	12
McLeod Simon "	f	12	17
McMillan Alexander "	f	12	19
McMillan Angus Sable	f	10	10
McMillan Neil, Park Hill	f	12	19
McNeil Alexander, Sable	f	A	7
McNeil Malcolm "	f	10	3
McPhee Angus, Park Hill	f	13	15
McPhee Angus, Sable	f	11	9
McPhee Donald, Park Hill	f	13	14
McPhee Donald "	t	13	14
McPhee D N, Sylvan	f	12	15
McPhee Hugh, Park Hill	f	12	13
McPhee John "	f	13	14
McPhee J D "	f	12	10
McPhee J J "	f	14	12
McPhee Neil, Sable	f	11	9
McPhee Roderick, Park Hill	t	13	14
McPhee S Mrs "	f	13	14
McPherson Donald "	f	18	6
McPherson Donald, Sable	f	10	4
McPherson John, Springbank	f	A	4
McPherson Margaret "	f	A	4
McPherson Obed	f	10	4
McPherson Wm, Sable	f	10	4
McRae J J, Bornish	f	A	11
McVicar Duncan, Park Hill	f	13	10
MacKenzie J A, Sarnia	f	7	22
Mackey J A, London	f	13	17
Mackey J D, Sylvan	f	14	17
Mackey J M "	f	13	17
Marsh Joseph, Arkona	f	7	22
Marshall John, Thedford	fbf	21	26
Mathers Charles, Park Hill	f	20	20
Mathers Daniel "	f	20	12
Mathers David "	f	20	12
Mathers George "	f	20	12
Mathers Gilbert	t	20	2
Mathers Hiram, Park Hill	t	20	2
Mathers J W "	t	20	2
Merrian Lot "	t	20	18
Monck Neil "	f	A	15
Moore Michael Arkona	f	7	23
Morrison Allan, Park Hill	f	13	5
Morrison Angus jr, Bornish	f	A	13
Morrison Angus sr, Park Hill	f	13	5
Morrison A A "	f	15	3
Morrison A C "	f	A	14
Morrison Donald "	f	13	5
Morrison John "	t	20	15
Morrison John "	t	A	16
Morrison Malcolm, Bornish	t	A	11
Mosure J J Park Hill	f	18	15
Mundy Mrs Lieury	f	9	20
Murray Robert, Thedford	fbf	21	28
Niblock John, Park Hill	f	19	4
Niblock John jr "	f	19	4
Niblock J Mrs "	f	20	5
Niblock Thomas "	f	19	4
Niblock Wm "	f	15	6
Nichol Peter "	f	18	9

DYMENT-BAKER LUMBER CO. BOX FACTORY, 271 TO 285 BATHURST STREET, LONDON

ASK FOR RICE'S PURE SALT. BEST FOR TABLE USE

LIFE INSURANCE AGENTS can better their position by working the Assessment System.

	POST OFFICE	CON.	LOT
Nichols John	Arkona	f	9 21
Nicholson George,	Sylvan	f	17 19
Nicholson Robert	"	f	17 19
Nicholson Stephen	"	f	17 18
Nicholson Wm	"	f	17 19
Norton Ward	Arkona	f	9 18
Nutt Cyrus	St Marys	fbf	21 17
Nutt George	Sylvan	t	14 14
Nutt Horace jr,	St Marys	fbf	21 16
Nutt Horace sr	Sylvan	f	14 14
Nutt Martin	"	fbf	21 16
O'Henly John jr,	Bornish	f	A 11
O'Henly John sr	"	f	A 11
O'Neil Wm	Arkona	f	8 15
Pascoe Wm	Sylvan	f	20 24
Paton James jr,	Park Hill	f	15 11
Paton John	"	t	16 11
Patrick John	"	f	19 9
Patterson John jr,	Springb'k	f	7 5
Patterson John jr,	Sylvan	f	19 18
Patterson John sr,	Springb'k	f	7 4
Patterson John sr,	Sylvan	f	21 21
Patterson Peter,	Springbank	t	7 4
Peck L Mrs	Park Hill	f	16 15
Peck S C	Sylvan	f	16 14
Pedden Wm	Sable	t	11 11
Pedlar George,	Park Hill	f	14 11
Pedlar Wm	"	f	14 11
Peterkin Wm	"	f	12 9
Poore Charles	Sylvan	f	20 23
Porte W J	Forest	fbf	21 20
Powell Thomas,	Park Hill	f	18 6
Prittie Alexander,	Sylvan	t	10 21
Prittie Francis	"	t	10 21
Prittie George	"	t	10 21
Prittie Samuel	"	t	10 21
Prittie Thomas	"	t	10 21
Randall Arthur	"	f	21 17
Randall Edward	"	f	21 15
Randall E Mrs	"	f	21 16
Randall Joseph	"	f	15 23
Randall Wm sr	"	t	16 18
Randall W E	"	f	21 22
Randall W J	"	f	16 18
Ranks George	Arkona	f	7 23
Ranks John	"	f	7 23
Riggs Robert	"	t	8 12
Riggs Thomas	"	f	8 14
Rogers T L	Park Hill	f	9 16
Ronald Alexander jr	"	f	16 7
Ronald Alexander sr	"	f	17 14
Ronald James	"	f	17 14
Ronald Wm	"	f	17 15
Rutherford Thomas,	Sylvan	f	14 17
Rutter Frederick,	Arkona	t	8 19
Ryan James	Sylvan	f	20 21
Ryan Patrick	"	f	18 21
Sadler Alfred	"	f	17 20
Sadler C W	"	f	17 20
Sadler George	"	f	17 20
Sadler James	"	f	17 20
Sadler Thomas	"	f	17 21
Sadler Wm	"	f	17 20
Schofield Jonas,	Park Hill	f	20 13
Scott James	Sable	t	11 10
Scott J W	Sylvan	f	21 21
Scott Wm	Sable	t	11 10
Sercombe John	Sylvan	t	12 17
Shaddock Enoch,	Park Hill	t	18 10
Skirratt Thomas	"	f	18 6
Smith John sr	Sylvan	fbf	21 25
Smith J B	"	fbf	21 25
Steele Alexander,	Springbank	t	A 5
Steele Donald sr,	Park Hill	f	13 12
Steele D C	"	f	14 13
Steele Peter	"	f	14 13
Stewart David,	Arkona	f	7 10
Stewart Edward,	Park Hill	f	A 23
Stewart James,	Arkona	f	7 10
Stewart John	Springbank	f	7 9
Stewart Peter,	Park Hill	f	A 22
Stutt John	Forest	f	18 22
Stutt Richard jr	"	f	18 22
Stutt Richard sr	"	f	18 22
Sutton J J	Arkona	tbf	21 22
Tait John,	Park Hill	t	A 24
Tait Thomas	"	f	A 24
Tanton Robert	Sylvan	f	11 21
Tanton Wm	Arkona	t bf	21 2
Teeple Albert	Sable	f	11 13
Teeple George	"	f	11 13
Teeple Wilson	"	f	7 14
Teeple Wm	"	f	11 13
Telfer Walter	Park Hill	f	19 19
Thompson Donald	"	f	17 9
Thompson Elijah	Sylvan	f	19 24
Thompson J M	"	f	20 24
Thompson J S	"	f	18 20
Thompson Robert,	Sable	f	11 14
Thompson T S	Sylvan	f	19 24
Thompson T T	"	t	19 24
Vernon Nelson	"	f	17 17
Wade John,	Park Hill	f	17 6
Wade Robert	"	f	17 6
Walz John	Arkona	f	7 21
Watson H D	Bornish	f	A 8

DYMENT-BAKER LUMBER CO., PLANING MILLS, 271 to 285 BATHURST STREET, LONDON, Sash Doors, Blinds, Flooring Siding Etc

ASK FOR RICE'S PURE SALT. BEST FOR DAIRY & FARM USE

As presented by the attractive plans of THE MUTUAL RESERVE FUND LIFE

	POST OFFICE	CON.	LOT
Watson Thomas,	Arkona	f 9	15
Watts Charles	Sable	f 9	13
Watts Christopher	"	f 9	13
Watts John	"	f 9	13
Watts W M	Sylvan	f 21	7
Waun Frank	Sable	f 11	8
Waun James	Park Hill	f 15	9
Waun James	Sable	f 11	8
Waun J E	Park Hill	f 15	9
Waun Riley	Arkona	t bf21	3
Whitelaw Wm	Sylvan	f 21	13
Wiley Hugh	Watford	f 8	19
WilkieAlexander,	Springbank	f 7	2
Wilson Isaac	Sylvan	f 21	27

DYMENT-BAKER LUMBER CO. Lumber Yards, Planing Mill, Box Factory and Wood Carving. 271 Bathurst Street, London

COUNTY OF HURON.

Alphabetically arranged, showing name, post office address, concession, lot, and whether freeholder or tenant.

ASHFIELD TOWNSHIP.

The address given after each name is the post office address.

ABBREVIATIONS.—f. Freeholder; t. Tenant; e. Eastern Division; w. Western Division; lr. Lake Road.

	POST OFFICE	CON.	LOT
Agar James	Dungannon	tel1	8
Agar John	Belfast	fe10	12
Agar W J	Lanes	fe11	4
Agnew David	Lucknow	fe14	5
Agnew Joseph	"	fe14	4
Allan T G,	Dungannon	t e5	12
Allen Wm	Lucknow	fe14	8
Alton D H	Lanes	fe10	7
Alton D K	"	fe10	5
Alton James	Belfast	fe10	12
Alton Michael	Lanes	fe11	5
Alton Valentine	"	fe10	11
Anderson A R,	Dungannon	f e7	12
Anderson D C,	Lucknow	fe13	9
Anderson D E,	Dungannon	f e6	12
AndersonMaryAnn,	Lucknow	fe13	9
Anderson Thos,	Dungannon	f e6	12
Anderson T J	Belfast	f e8	6
Andrew Edmund,	Lucknow	fe12	11
Andrew Isaac	"	fe12	11
Andrew J F	"	fe12	12
Andrew R F	"	fe12	11
Andrew W G	"	fe12	11
ArmstrongEbenezer	Lochalsh	fw14	10
Armstrong John	"	fw14	10
Armstrong J R	Crewe	f e7	3
Armstrong L,	Dungannon	t ms	9
Armstrong R W	Crewe	f e7	3
Augustine Benj,	Dungannon	f e5	7
Augustine Lavernie	"	f e4	7
Augustine Ormiston	"	f e4	6
Austin Morgan	Kintail	f lr	23
Austin Patrick,	Kingsbridge	f w7	6
Austin Peter	"	f lr	16
Austin Phillip	"	f w6	6
Baird Charles	Lucknow	fe14	8

ASK FOR RICE'S PURE SALT. BEST FOR TABLE USE

MUTUAL RESERVE FUND LIFE ASSOCIATION Assessment System Mutual Principle
222 ASHFIELD TOWNSHIP.

	POST OFFICE	CON.	LOT
Baird James	Lucknow	fe14	8
Baird Thomas	"	fe14	8
Baldwin J C	Lanes	fe10	3
Baldwin W J	"	fe10	3
Barber Eliza'h,	Dungannon	f e5	12
Barkley John	"	f e3	6
Barkwell J S	Lochalsh	fw14	5
Barnby James	Lucknow	fw12	2
Barnby John	"	fw12	2
Barnby Thomas	Toronto	fw12	2
Baxter George	Crewe	t e8	3
Baxter Wm,	Dungannon	t e3	8
Baynes Charles,	Lucknow	fe13	1
Baynes David	"	fe13	1
Beaton Angus	"	fe14	4
Beaton Malcolm	"	fe14	4
Beckett A B	Kintail	fw11	2
Beckett Wm	"	fw11	2
Bell Hugh	Amberley	f lr	41
Bell J M	"	f lr	41
Bell J Mrs	"	f lr	41
Bennett And,	Sheppardton	f e1	5
Bennett John,	Port Albert	f e2	1
Bennett John jr	"	f e2	1
Bennett Wm	"	f e2	1
Bently Edward		f lr	42
Bickle D G,	Dungannon	f D	20
Bidour Wm,	Courtright	f e3	2
Black James,	Dungannon	f e5	12
Black John	"	f e2	8
Black Sarah	"	f e5	12
Black W J	"	f e2	8
Blake H J	Port Albert	t L	1
Blake M R	Belfast	f e9	8
Blake Robert	"	f e8	8
Blake R S,	Kingsbridge	f w7	2
Blake Thomas	"	f w7	2
Blake Wm	Belfast	f e9	8
Boegel Peter	Kintail	t lr	22
Bowers Enoch,	Lucknow	fe12	12
Bowler Andrew	Lanes	fw11	2
Bowler James	Kintail	fw10	7
Bowler James	"	fw10	9
Bowler John	"	fw10	9
Bowler John	Lanes	fw11	2
Bowler John Mrs	"	fw11	2
Bowler Michael,	Kintail	fw10	7
Bowler Michael	"	fw10	9
Bowler Michael	Lanes	fw11	2
Bowler Patrick	Clare	fe11	1
Bowler Patrick	Lanes	fe11	2
Bowler Thomas	"	fw11	2
Bowler Wm	Kintail	fw10	7

	POST OFFICE	CON.	LOT
Bowles Charles	Belfast	fe12	12
Bowles Wm	"	fe12	12
Boyd Alexander,	Amberley	f lr	39
Bradley James	"	fw14	15
Brown A E	Port Albert	f e3	2
Brown James	Lanes	t e9	7
Brown J K	Lucknow	tw14	3
Brown R E	"	te12	12
Brown Samuel,	Amberley	fw12	12
Brown W G S,	Port Albert	f e3	2
Brown W H,	Amberley	f lr	36
Brown W N,	Port Albert	f e3	2
Brydgen J E	Goderich	f D	3
Buchannan D M,	Lanark	f lr	45
Buckingham Brian,	Lochalsh	fw13	10
Buckley John,	Kingsbridge	f w6	5
Buckley Patrick	"	f lr	8
Buglass Ralph,	Lochalsh	fw13	12
Buglass Wm	"	fw13	12
Bullen Robert	"	fw13	11
Bullen Robert jr	"	fw13	11
Burke Samuel,	Crewe	t e7	1
Burrows George	Sheppardton	f e1	4
Burrows Maria	"	f e1	3
Butler John	Goderich	f e2	3
Cain T F	Lucknow	fe14	12
Cameron Donald	Kintail	fw11	12
Cameron Duncan,	Lochalsh	fw14	7
Cameron J C,	Kintail	f lr	31
Cameron J Mrs	Lochalsh	fw14	8
Cameron Roderick	"	fw14	7
Cameron Sarah	"	fw14	7
Campbell Cornelius	"	fw13	7
Campbell George,	Belfast	fe11	5
Campbell George,	Lanes	fe10	7
Campbell John,	Kintail	f bs	4
Campbell John,	Lanes	fe10	7
Campbell John	Port Albert	f e4	1
Campbell Peter	Amberley	fw13	7
Campbell Roderick,	Lucknow	fe13	2
Carey James,	Sheppardton	t e1	4
Carey Wm,	Port Albert	t w2	1
Carrick R A	Kintail	f lr	21
Cathcart Catherine	"	fw11	12
Cathcart David,	Amberley	fw14	10
Ceasar Charles,	Dungannon	f e6	11
Ceasar C E	"	f e6	11
Ceasar Henry	"	f e5	11
Ceasar Henry	"	f e6	11
Ceasar H P	"	f e6	11
Ceasar James	"	f e6	11
Chambers Hugh,	Lochalsh	fw14	11
Chambers Wm	"	fw14	11

DYMENT-BAKER LUMBER CO. Wholesale and Retail Lumber, Lath, Shingles, Etc. 271 to 285 Bathurst Street, London

ASK FOR RICE'S PURE SALT. BEST FOR DAIRY & FARM USE

CIRCULARS SENT IF REQUESTED. W. J. McMURTRY, Manager for Ontario Freehold Loan Building, Toronto

	POST OFFICE	CON.	LOT
Clare Patrick,	Crewe	f e8	4
Clare Wm	"	f e8	4
Clarkson George	Dungannon	t e2	8
Clarkson Wm	"	t 2	8
Cluff Henry	"	f e5	9
Congram Isaiah,	Lucknow	fe14	6
Congram Thomas,	Dungannon	f e5	3
Cook John,	Belfast	f e8	11
Cook John,	Lucknow	fe13	7
Cook Peter	"	te13	5
Cook Peter	"	fe13	7
Cook Wm	Belfast	f e8	11
Cornelius James,	Dungannon	f e4	6
Corrie Peter,	Lanes	fw10	4
Courtney John	"	fw11	10
Courtney Michael	"	fw10	2
Courtney Michael jr	"	fw10	2
Cousins Eliza,	Dungannon	f e2	10
Cousins Jacob	"	f e2	10
Cousins James	"	f e2	11
Cousins Richard	"	f e2	10
Cowan David	Kintail	fw12	10
Cowan John	"	fw11	9
Cowan Joseph	"	fw12	10
Cox James,	Lucknow	te14	5
Cox John	"	fe14	5
Cranston Agnes	Belfast	f e8	12
Cranston George	Lanes	te10	7
Cranston Jeremiah,	Belfast	f e8	12
Cranston Joseph,	Lanes	fe10	6
Cranston Robert	"	fe10	7
Crawford James,	Port Albert	f lr	2
Crawford W J	"	f lr	2
Crosby Wm	Belfast	fe10	12
Crozier Jacob,	Dungannon	f e6	8
Crozier Wm	"	f e6	8
Culbert Abraham	"	f e5	4
Culbert James	Crewe	f e6	3
Culbert Thomas	"	f e6	4
Culbert Thomas	"	f w5	3
Cunningham Francis	Pr Albert	t L	10
Cunningham Nathaniel	"	f L	9
Cunningham Wm	"	f L	11
Currell A V	"	t lr	3
Currell Edward	Kingsbridge	f w6	5
Currell George	"	f lr	9
Curren John,	Crewe	f el	2
Currie George,	Nile	f L	11
Dalton Charles,	Kingsbridge	f lr	18
Dalton Edward	"	f lr	12
Dalton James	"	f lr	12
Dalton James,	Kintail	f w8	9
Dalton Jeremiah,	Kingsbridge	f e8	1
Dalton Jeremiah,	Kingsbridge	f lr	10
Dalton John	"	f lr	11
Dalton John	"	f lr	18
Dalton Joseph	"	f lr	12
Dalton Joseph	"	f w7	7
Dalton Maurice	"	f w7	7
Dalton Maurice,	Kintail	f w8	9
Dalton Maurice jr,	Kingsb'ge	f w7	7
Dalton Michael	"	f lr	11
Dalton Michael,	Kintail	f lr	20
Dalton Morgan,	Kingsbridge	f w7	5
Dalton Thomas,	Kintail	f lr	20
Davidson James,	Dungannon	f e5	12
Davidson Martha	"	f e5	12
Davidson Robert	"	f e5	12
Dawson George,	Port Albert	f w4	1
Dean John,	Kingsbridge	f lr	15
Dean Michael	"	f lr	15
Dean Wm	"	f lr	15
Deever Stephen,	Dungannon	f D	52
Delong R J H,	Port Albert	f W	37
Desmond Jere,	Kingsbridge	f w7	5
Deveaurex Joseph,	Lanes	f e8	2
Deveaurex Margaret	"	f e8	2
Dey George,	Kintail	f lr	22
Dickson John,	Amberley	f lr	37
Dickson John		f w12	9
Dickson Thomas,	Lanes	f w11	5
Dickson Wm,	Amberley	f lr	44
Digman James		f w12	6
Dineen Daniel,	Kingsbridge	f e8	1
Dineen John	"	f e8	1
Dineen Joseph	"	f e8	1
Dineen Michael	"	f e8	1
Dineen Patrick	"	f e8	1
Disher Adrian,	Dungannon	f e5	11
Disher Thomas	"	f e4	10
Dixon N J,	Kingsbridge	t lr	15
Donnelly James	"	f w5	5
Doo'en Dennes	"	f e7	1
Dougherty Nix,	Sheppardton	f e2	1
Dougherty T A	"	f e1	1
Dougherty Wm	"	f e1	1
Douglass John,	Kintail	f lr	31
Douglass Robert,	Dungannon	f e2	6
Douglass Roderick,	Kintail	f lr	31
Doyle Brian,	Lucknow	f w14	1
Doyle John,	Lanes	f e10	1
Doyle Patrick	"	f e10	1
Doyle Wm,	Lucknow	f w14	1
Draper George,	Port Albert	f w3	5
Draper Wm,	Dungannon	f e5	5
Dreamy Andrew	"	f e5	6

DYMENT-BAKER LUMBER CO. BOX FACTORY. 271 TO 285 BATHURST STREET. LONDON

ASK FOR RICE'S PURE SALT. BEST FOR TABLE USE

MUTUAL RESERVE FUND LIFE ASSOCIATION Assessment System Mutual Principle

	POST OFFICE	CON.	LOT
Drennan George,	Kintail	f w9	6
Drennan Herbert	"	f w9	6
Drennan James	"	t w8	5
Drennan James,	Lanes	f w10	5
Drennan John	"	f w10	5
Drennan J G,	Kintail	f w10	6
Drennan Robert	"	f lr	22
Drennan Thomas	"	t w9	5
Duff H M,	Dungannon	f e4	12
Dunbar Joseph,	Port Albert	f C	17
Dunbar Joseph	"	f e2	2
Dunn George.	Amberley	t lr	38
Dunn James	"	t lr	38
Durnin T E,	Dungannon	f e5	12
Durnin Wm,	Crewe	f e7	4
Echlin John,	Nile	f e1	9
Echlin Richard	"	f e1	9
Echlin Samuel	"	f e1	9
Echlin Wesley	"	f e1	9
Edwards Charles,	Kintail	f w11	9
Edwards Peter,	"	f w11	9
Elliott Charles,	Dungannon	t D	3
Elliott John	"	f e3	12
Ellis Robert	North Bay	fe14	12
Ensign Isaac,	Lochalsh	fw14	6
Fairnbairn Robt,	Dungannon	t e5	12
Farries Jane	Lanes	fe11	1
Farries Matthew	"	fe11	1
Farries Robert	"	fe11	1
Farrish David,	"	fw10	3
Farrish Duncan	Kintail	f w9	4
Farrish John	Lanes	fw11	3
Farrish J D	Kintail	f w9	4
Farrish Kenneth	"	f w9	4
Farrish Margaret	"	f w9	4
Farrish Robert	"	f w9	5
Fay Lawrence	"	t w9	7
Ferguson Donald,	Amberley	fw14	15
Ferguson Hugh	"	fw14	15
Ferguson H Mrs	"	fw14	15
Ferguson James,	Lanes	fe10	5
Ferguson John	"	fe10	5
Ferguson Thomas	"	fe10	5
Fielder G W,	Port Albert	f e2	2
Finagan Hugh	Crewe	f e6	6
Finagan R J,	Dungannon	f e7	8
Finland Michael,	Kintail	fw12	6
Finlayson Alexander,	Lochalsh	fw1	49
Finlayson Frank,	Kintail	fw11	12
Finlayson John,	Lochalsh	fw14	9
Finlayson Wm	Kintail	fw12	12
Finley J A	Lanes	f e9	6
Finley Mrs	Lucknow	f w5	2
Finley Richard,	Lanes	f e9	5
Finley T E	"	f e9	6
Finley W J	Dungannon	f e5	3
Finley W T	Lanes	f e9	5
Finn John,	Kingsbridge	f lr	6
Finn Michael	"	f lr	6
Fitzgerald Robert,	Belfast	f e9	10
Flynn Edward,	Kingsbridge	f lr	6
Flynn Jeremiah	"	f lr	10
Foley E M	"	f lr	9
Foley James	"	f lr	7
Foley Robert	"	f lr	8
Ford Thomas	Lanes	fw10	1
Foster Irwin	Sheppardton	f e1	4
Fraser Robert	Lanes	fe10	2
Fritzley John	Port Albert	f S	40
Gardner J H	Lucknow	fe12	10
Gardner J L	"	fe12	10
Gardner Matilda	"	fe12	10
Gardner W G	"	fe13	11
Gardner W T	"	fe12	9
Gardner W T jr	"	fe12	9
Garvey Thomas	Kingsbridge	f w5	4
Gauley Thomas,	Port Albert	f lr	6
Gauley Wm	"	f lr	6
Gibson J H	Lochalsh	fw12	7
Gilmore James,	Lucknow	fe13	3
Gilmore James jr	"	fe13	3
Gilmore Michael	"	fe13	3
Gilmore Patrick	"	fe13	3
Gilmore R E	"	fe13	3
Gilmore Thomas	"	fe13	3
Girvin Charles	Nile	f e1	12
Girvin David	Dungannon	f e2	11
Girvin Hugh	Nile	f e1	12
Girvin W G	Harriston	f e5	12
Glenn Albert,	Dungannon	f e3	12
Glenn Ellen	"	f e3	12
Glenn Frank	"	f e3	12
Glenn Thomas,	Kintail	f w8	2
Glenn Thomas	"	f w8	3
Goldthorpe Joseph,	Saltford	f e3	10
Gordon Angus,	Sheppardton	f e1	2
Gordon James	"	f e1	2
Gourley Wm,	Dungannon	f e3	9
Graham G H W	Sheppardton	f e1	6
Graham Jane	"	f e1	1
Graham J B	"	f w1	1
Graham Nelson	"	f e1	1
Graham Randal,	Port Albert	f W	31
Graham Robert,	Lucknow	fe13	6
Graham Robert,	Toronto	f lr	10
Graham Thomas,	Goderich	f e2	6

DYMENT-BAKER LUMBER CO., PLANING MILLS, 271 to 285 BATHURST STREET, LONDON, Sash, Doors, Blinds, Flooring, Siding, Etc

ASK FOR RICE'S PURE SALT. BEST for DAIRY & FARM USE

THE LARGEST NATURAL PREMIUM LIFE ASSOCIATION IN THE WORLD.
W. J. McMURTRY, Manager for Ontario. Freehold Loan Building, Toronto

	POST OFFICE	CON.	LOT
Graham Wm, Sheppardton	f	e1	3
Graham Wm, Pennsylvenia		fe13	5
Graham W B, Sheppardton	f	e1	6
Grant J L Lochalsh	f	w12	7
Green G A, Port Albert	f	A	2
Green Thomas "	f	lr	2
Grey Jessie "	f	w4	1
Grey Wm "	f	w4	2
Griffin James, Kintail	f	w11	8
Griffin John, Kingsbridge	f	e6	2
Griffin John, Kintail	f	w9	3
Griffin Joseph, Crewe	f	e6	2
Griffin Joseph, Kingsbridge	f	lr	16
Grummett Jesse, Nile	f	e1	12
Grundy Frederick, Lucknow	f	e12	4
Hackett Alexander, Belfast	f	e11	9
Hackett Andrew "		fe11	11
Hackett D J "	f	e11	9
Hackett John "		fe10	10
Hackett James "	f	e11	9
Hackett Joseph, Lucknow	f	e12	7
Hackett J J, Belfast	f	e11	9
Hackett J R "	f	e11	9
Hall Godfrey "	f	e9	10
Hall T B "	f	e9	9
Hall W J "	f	e9	10
Hamilton John, Dungannon	f	e4	11
Hamilton Joseph, Lochalsh	f	w13	8
Hamilton Robert "	f	w13	12
Hamlin Isaac, Dungannon	f	D	10
Hamlin John, Atwood	f	e8	1
Harey John, Kintail	t	w8	8
Harris George, Dungannon	f	e4	8
Harris G F "	f	e4	8
Harris Thomas, Goderich	f	e4	8
Harris Wm, Dungannon	f	C	42
Harrison Robert, Lucknow	f	e9	7
Hart John, Dungannon	f	C	9
Hasty Robert, Crewe	f	e6	3
Hawkins A C, Port Albert	f	V	3
Hawkins George "	f	H	30
Hawkins G G "	f	C	27
Hawkins Henry "	f	lr	6
Hawkins I M "	f	C	27
Hawkins James "	f	lr	6
Hawkins J A "	f	V	3
Hawkins Thomas "	f	W	38
Hawkins Wm, Sheppardton	f	e1	5
Hawkins W B, Port Albert	f	V	3
Hayden Francis, Sheppardton	f	lr	6
Hayden James, Port Albert	f	w2	1
Hayden W J, Sheppardton	f	lr	6
Hayes Edward, Kingsbridge	f	e6	1
Helm Albert, Lucknow	f	e13	6
Helm John "	f	e14	7
Helm Joseph "	f	e13	6
Helm Thomas "	f	e13	6
Henderson T F "	f	w13	4
Henry R J, Belfast	f	e8	12
Henry Thomas "	f	e8	12
Higgins Robert, Port Albert	f	w4	1
Hiles John, Dungannon	t	D	5
Hodgins Thomas, Belfast	f	e8	9
Hogan John, Lanes	f	e11	2
Hogan John jr "	f	e11	2
Hogan Joseph, Lucknow	f	e13	2
Hogan Mary, Kingsbridge	f	lr	15
Hogan Michael, Lucknow	f	e13	2
Hogan Patrick "	f	w12	1
Hogan Patrick "	f	e13	4
Hogan Philip, Lanes		fe11	2
Hogan Wm, Lucknow		fe13	2
Holland James, Dungannon	f	e3	10
Holmes W S, Lucknow	f	ss	11
Holt Phillip, Goderich	f	M	1
Horton Horace "	f	W	39
Howard Robert Lanes		fe10	2
Howitt John, Dungannon	t	e5	11
Hulland J R "	f	e6	10
Hunter Debora, Lucknow		fe13	7
Hunter John "		fe13	9
Hunter J L "		fe13	9
Hunter J W "		fe13	10
Hunter Kenneth "		fw14	3
Hunter Wm "		fe12	6
Hurley Margret, Kingsbridge	f	w7	2
Hussey John "	f	w8	1
Hussey Joseph "	f	w8	1
Hussey Thomas "	f	w8	1
Hutcheson George, Lochalsh	f	w13	6
Hutcheson John, Kintail	f	w9	5
Irving James Lanes	t	w12	4
Irwin Arthur, Belfast	f	e9	12
Irwin John "		fe10	11
Irwin Robert "	f	e9	11
Irwin Thomas, Lucknow		fe14	10
Irwin Wilson, Belfast		fe11	8
Irwin Wm "		fe11	8
Irwin Wm "		fe10	10
Irwin W J "		fe11	12
Ivors Heneretta, Dungannon	f	e5	12
Jackman J W Nile	f	e1	12
Jackman S T, Ripley		fw13	4
Jamieson John, Laurier		fw14	15
Jamieson John jr "		fw14	15
Jamieson Wm, Lanes		fw11	5

DYMENT-BAKER LUMBER CO. Lumber Yards, Planing Mill, Box Factory and Wood Carving. 271 Bathurst Street, London

ASK FOR RICE'S PURE SALT. BEST FOR TABLE USE

MUTUAL RESERVE FUND LIFE ASSOCIATION Assessment System Mutual Principle

	POST OFFICE	CON.	LOT
Jardine David, Dungannon	f	e4	4
Johnston Alex, Lochalsh	tw	12	6
Johnston Archibald, Lanes	f	e9	1
Johnston David, Sheppardton	f	e1	7
Johnston D M "	f	e2	7
Johnston E C, Lanes	t	w9	1
Johnston George, Kintail	fw	11	11
Johnston G A, Dungannon	f	e3	7
Johnston Henry, Belfast	f	e8	7
Johnston James, Amberley	f	lr	37
Johnston James "	fw	12	14
Johnston James, Lanes	fw	11	3
Johnston James jr "	fw	11	3
Johnston John, Amberley	f	lr	37
Johnston John, Lanes	fw	11	4
Johnston John "	fw	12	4
Johnston Noble, Kintail	fw	11	11
Johnston Richard, Belfast	f	e8	8
Johnston Thomas, Amberley	f	lr	40
Johnston Thomas "	f	lr	37
Johnston Thomas, Dungannon	f	e3	7
Johnston Thomas, Kintail	fw	11	11
Johnston Wm "	f	lr	30
Johnston Wm, Lanes	fw	11	3
Johnston Wm, Sheppardton	f	e1	7
Johnston W C, Lucknow	fw	12	4
Johnston W T Lanes	fw	11	1
Jones Susannah, Dungannon	f	e4	2
Jones Wm "	f	e4	2
Joy Thomas, Kingsbridge	f	lr	17
Kaiser Wm, Dungannon	f	e5	6
Kane John Kingsbridge	f	w6	2
Keefe Catherine "	f	lr	13
Keefe John "	f	lr	13
Keefe John, Kintail	t	w8	6
Keffer Wm, Amberley	t	lr	45
Kelly Francis, Lanes	f	e9	2
Kelly Thomas "	f	e9	2
Kempton Wm, Amberley	fw	13	14
Kennedy James, Port Albert	f	e4	9
Kerr James Amberley	fw	13	12
Kickley James, Lanes	f	e8	5
Kickley Wm "	f	e8	5
Kilpatrick E J, Dungannon	f	e8	7
Kilpatrick John, Crewe	f	e6	7
Kilpatrick Sam, Dungannon	f	e8	7
Kilpatrick S J, Lynn	f	e7	7
Kilpatrick Wm, Dungannon	t	e5	2
King J S, Port Albert	t	W	29
Kirk Samuel, Lucknow	f	w12	4
Kirkpatrick Alexander, Nile	f	e1	10
Kirkpatrick Alexan jr "	f	e1	10
Knechtel Daniel, Kintail	fw	10	12
Knightly John, Kingsbridge	f	w8	6
Knightly Robert "	f	w8	6
Lambartus Christop, Kintail	f	lr	21
Lambartus J R "	f	lr	21
Lane John, Kinlough	f	e11	3
Lane R E, Lanes	f	e11	3
Lanes James "	f	e10	4
Lanes W J "	f	e10	4
Lannan Bridget "	f	e9	4
Lannan James "	f	e9	4
Lannan John "	f	e9	4
Lannan Thomas "	f	e9	4
Lannan Thomas jr "	f	e9	4
Lannan Wm "	f	e9	3
Lathead James, Lochalsh	f	w12	6
Lazenby John, Belfast	f	e8	11
Leigh Henry, Port Albert	f	W	6
Lewis Samuel, Dungannon	f	e2	6
Little David, Lanes	f	w10	3
Little James "	f	w10	3
Little John "	f	w10	3
Little Thomas, Dungannon	t	D	8
Long Alexander, Lochalsh	f	w12	7
Long John, Kintail	f	w8	6
Long Patrick "	f	w8	6
McAllister Andrew, Belfast	fe	11	13
McBeath D G, Lochalsh	t	w14	9
McBrayne W A, Kintail	f	bs	7
McBride Dugald, Pt Albert	f	lr	7
McBride John "	f	H	47
McBride Wm "	f	H	47
McBurney Arthur, Amberley	fw	13	13
McBurney Joseph "	fw	13	13
McBurney W G "	fw	13	13
McCaig Elizab, Dungannon	f	e4	11
McCaig Robert "	f	e4	11
McCarthy Florence, Kintail	t	lr	23
McCarthy Pat, Kingsbridge	f	lr	10
McCarthy Timothy "	f	w8	4
McCarthy Wm "	f	w6	3
McColl Andrew, Amberley	fw	14	16
McColl R J "	fw	14	16
McConnell Edward, Pt Albert	f	W	21
McConnell Francis, Crewe	f	e8	4
McConnell Francis jr "	f	e8	14
McConnell James, Pt Albert	f	w5	1
McConnell Robert "	f	w5	1
McConnell Wm "	f	M	7
McConnell Wm, Sheppardton	f	e1	2
McCourtAndrew, Kincardine	f	lr	39
McDermaid Alex, Lucknow	f	e14	2
McDermaid Angus, Lochalsh	fw	12	10
McDermaid John, Lucknow	f	e14	2

DYMENT-BAKER LUMBER CO. Wholesale and Retail Lumber, Lath, Shingles, Etc. 271 to 285 Bathurst Street, London

ASK FOR RICE'S PURE SALT. BEST FOR DAIRY & FARM USE

ALL DEATH CLAIMS IN DOMINION PAID BY CHE[illegible] Montreal or Toronto

	POST OFFICE	CON.	LOT
McDonagh C E	Lucknow	f	e12 6
McDonagh John	"	f	e12 6
McDonagh J E	"	f	e12 6
McDonald Alexand,	Amberley	fw	14 16
McDonald Alexander	"	tw	12 13
McDonald Alexander	"	fw	14 14
McDonald Alexander Kintail		f	w11 8
McDonald Alexan, Lochalsh		fw	12 11
McDonald Angus, Pine River		f	w13 7
McDonald David, Wingham		f	e6 5
McDonald Donald,	Amberley	fw	12 16
McDonald Donald Kintail		f	lr 22
McDonald Donald	"	f	w9 8
McDonald Duncan	"	f	w9 10
McDonald Duncan	"	f	w9 8
McDonald Duncan,	Lochalsh	fw	12 11
McDonald D A	"	fw	14 13
McDonald Finley, Kintail		fw	11 8
McDonald Finley, Lochalsh		fw	14 13
McDonald Hugh, Amberley		f	lr 45
McDonald James, Kintail		f	lr 22
McDonald James, Lochalsh		fw	13 8
McDonald James, Lucknow		fe	12 2
McDonald James jr, Kintail		f	lr 22
McDonald James jr, Lucknow		fe	12 2
McDonald John, Kintail		f	w9 8
McDonald John, Lochalsh		fw	12 11
McDonald J K	"	fw	14 12
McDonald Neil, Amberley		fw	14 16
McDonald Malcolm	Lochalsh	fw	12 11
McDonald Murdoch	"	fw	12 11
McDonald Mrs, Amberley		fw	13 15
McDonald Neil, Kintail		f	lr 22
McDonald Roderick	"	f	w9 8
McGee Jacob, Port Albert		f	w4 3
McGill David, Lucknow		fe	14 3
McGinty Hugh, Kingsbridge		f	e6 1
McGlynn George, Port Albert		f	e4 1
McGlynn James	"	f	e4 1
McGlynn Patrick	"	f	e4 1
McGratton Wm, Nile		f	e1 8
McGregor Alexander, Kintail		f	lr 29
McGregor Donald	"	f	lr 21
McGregor D D	"	tw	10 11
McGregor D N, Amberley		t	lr 34
McGregor G W	"	t	lr 34
McGregor Hector Kintail		tw	10 11
McGregor James	"	f	lr 24
McGregor Murdoch	"	f	lr 29
McGregor Murdoch	"	f	lr 24
McGregor Roderick	"	f	lr 29
McGrory Wm, Crewe		f	e7 3
McIllwain David, Nile		f	e1 7
McIntosh Hugh, Lochalsh		fw	12 5
McIntosh Robert	"	fw	13 3
McIntyre Allan, Lucknow		fe	12 2
McIntyre Allan jr	"	fe	12 2
McIntyre Arch, Amberley		tw	12 13
McIntyre Donald, Lochalsh		fw	13 10
McIntyre John	"	fw	13 10
McIntyre Peter	"	fw	13 10
McIntyre Thos, Dungannon		f	e3 11
McIvor Donald Kintail		f	lr 32
McIvor George	"	f	lr 32
McIvor Kenneth	"	f	lr 32
McKay Alexander	"	f	lr 25
McKay Angus, Calumet		fw	14 4
McKay A R, Dungannon		f	e5 12
McKay Donald Lochalsh		fw	13 9
McKay Duncan, Kintail		fw	10 6
McKay Duncan	"	f	lr 24
McKay H B	"	f	lr 22
McKay James	"	fw	11 7
McKay James, Calumet		f	e12 4
McKay John, Kintail		f	lr 25
McKay John	"	f	lr 22
McKay M J, Lochalsh		fw	13 9
McKay Thomas Mrs, Kintail		fw	11 7
McKeith John Lucknow		fe	13 5
McKeith Leslie	"	fe	13 5
McKeith Robert	"	fe	13 5
McKeith T A	"	tw	12 2
McKenzie Alexander, Kintail		f	lr 26
McKenzie Alex, Lucknow		fe	12 5
McKenzie Allan, Lochalsh		fw	14 9
McKenzie Arch, Lucknow		fe	14 3
McKenzie Cath, Red Jacket		f	lr 11
McKenzie Charles Kintail		f	lr 28
McKenzie Colin	"	f	lr 25
McKenzie Donald, Port Albert		fw	4 3
McKenzie Duncan, Amberley		fw	12 14
McKenzie D A	"	fw	12 16
McKenzie D G, Lucknow		f	e14 3
McKenzie D N Amberley		fw	12 13
McKenzie D T Lochalsh		f	w14 8
McKenzie Farquhar	"	f	w14 8
McKenzie George, Lucknow		f	e12 5
McKenzie John Kintail		f	lr 26
McKenzie John, Lochalsh		fw	13 11
McKenzie John, Lucknow		f	e14 3
McKenzie John jr, Amberley		t	lr 39
McKenzie J T Lucknow		f	e14 3
McKenzie Kenneth	"	f	e12 3
McKenzie K Mrs, Kintail		f	lr 25
McKenzie L B, Lucknow		f	e14 3
McKenzie L N Lochalsh		fw	12 13

DYMENT-BAKER LUMBER CO.; BOX FACTORY, 271 TO 285 BATHURST STREET, LONDON

ASK FOR RICE'S PURE SALT. BEST FOR TABLE USE

LIFE INSURANCE AGENTS can better their position by working the Assessment System.

	POST OFFICE	CON.	LOT
McKenzie L Mrs,	Lochalsh	f	w12 9
McKenzie Murdoch,	Kintail	f	lr 23
McKenzie Murdoch	"	f	lr 27
McKenzie Peter,	Lucknow	f	e14 3
McKenzie Roderick,	Kintail	f	lr 23
McKenzie R G	Lucknow	f	w13 3
McKenzie R J	Lochalsh	f	w14 8
McKenzie R Mrs	"	f	w14 4
McKenzie W J	Lucknow	f	e12 5
McKnight James,	Nile	f	e1 10
McKnight John	"	f	e1 10
McKnight Wm	"	f	e1 10
McLean Alexander,	Lanes	f	e11 2
McLean Alexander,	Lucknow	f	w13 2
McLean Allan	Amberley	f	lr 43
McLean Charles	Lanes	f	e11 2
McLean Donald,	Lucknow	f	w13 2
McLean Duncan	"	f	w13 2
McLean D E	Amberley	f	lr 43
McLean D Mrs	Lucknow	f	w13 1
McLean E S	"	t	e12 1
McLean John	"	f	w13 2
McLean J R,	Kingsbridge	f	w6 6
McLean Kenneth,	Kintail	f	w10 9
McLean Kenneth	Lanes	f	e11 2
McLennan Alex,	Amberley	f	lr 36
McLennan Charles	"	f	lr 33
McLennan Donald,	Lochalsh	f	w14 8
McLennan Donald jr	'	f	w14 8
McLennon Duncan,	Amberley	f	lr 36
McLennan D T	"	f	lr 34
McLennan Finley,	Lochalsh	f	w14 11
McLennan Frank,	Kintail	f	lr 22
McLennan F D	Lochalsh	f	w14 9
McLennan Kenneth,	Amber'y	f	lr 36
McLennan Kenneth,	Kintail	t	lr 34
McLennan Malcolm,	Amberley	f	lr 36
McLeod Angus	Lochalsh	f	w13 4
McLeod Donald	"	f	w13 7
McLeod Duncan	Kintail	f	w9 9
McLeod John	"	f	w9 9
McLeod Malcolm,	Chicago	f	w12 8
McLeod Murdoch,	Kintail	f	w9 9
McLeod Norman,	Lochalsh	f	w13 4
McMillan John	Belfast	f	e10 9
McMillan John,	Port Albert	f	lr 1
McMillan Joseph	"	f	lr 1
McMillan Malcolm,	Belfast	f	e10 9
McMillan Neil	"	f	e10 9
McMillan R G	Lucknow	f	e14 5
McMillan W J	Port Albert	f	lr 1
McMurchy Alexander,	Kintail	f	lr 30
McMurchy Donald	"	f	lr 22
McNain Daniel,	Amberley	f	w13 16
McNain James	"	f	w13 16
McNain Samuel	"	f	w14 5
McNall George,	Port Albert	f	e3 2
McNamara Elice,	Lucknow	f	w12 1
McNamara James	"	f	w12 1
McNamara John,	Kintail	t	w11 8
McNamara Patrick,	Lucknow	f	w12 1
McNay Peter	"	f	e13 1
McNay Wm	Seaforth	f	e13 1
McNee Alexander,	Nile	f	e1 8
McNee James	"	f	e1 8
McNevin Donald,	Dungannon	f	e7 11
McNevin Donald jr	"	f	e7 11
McPhee Hugh,	Crewe	f	e8 3
McPhee H D	"	t	e8 3
McQuoid A J,	Dungannon	f	e7 9
McQuoid Elizabeth,	Belfast	f	e7 7
McQuoid J G,	Crewe	f	e7 7
McQuoid Wm,	Dungannon	f	e7 8
McRae Alexander,	Kintail	f	lr 22
McRae John,	Lochalsh	f	w14 6
McRae J R,	Dungannon	t	D 3
McRae Kenneth,	Amberley	f	lr 39
McWhinney David,	Crewe	t	w6 1
McWhinney Jas,	Dungannon	f	e2 9
McWhinney John,	Nile	f	e1 11
McWhinney J,	Sheppardton	f	e3 4
McWhinney Richard,	Crewe	f	w6 1
McWhinney Richard,	Nile	f	e1 11
McWhinney Wm,	Dungannon	f	e2 9
Maize A E	"	f	e4 3
Maize James	"	f	4 9
Maize J R	"	f	e4 2
Maize W H	"	f	e5 1
Mallough David,	Lucknow	f	e5 9
Mallough James,	Dungannon	f	e7 12
Mallough J H	"	f	e5 7
Mallough Margaret,	Lucknow	f	e3 8
Mallough Robert,	Kincardine	f	e5 11
Mallough Sarah,	Lucknow	f	e3 8
Mallough Wm,	Bayfield	f	e5 11
Mallough W C,	Dungannon	f	D 30
Mallough W F	"	f	e4 12
Martin John,	Port Albert	f	w4 3
Martin J S,	Kingsbridge	f	lr 13
Martin Peter	"	f	lr 13
Martin Stephen	"	f	lr 13
Matheson John,	Calumet	f	w13 8
Matheson Roderick,	Lochalsh	f	w14 5
Matheson Roderick	"	f	w13 9
Matheson Wm	"	f	w13 9
Matthew W G,	Crewe	f	e6 6

DYMENT-BAKER LUMBER CO., PLANING MILLS, 271 to 285 BATHURST STREET, LONDON, Sash Doors, Blinds, Flooring Siding Etc

ASK FOR RICE'S PURE SALT. BEST FOR DAIRY & FARM USE

As presented by the attractive plans of THE MUTUAL RESERVE FUND LIFE

	POST OFFICE	CON.	LOT
Matthews Samuel,	Nile	f	e1 12
May George	"	f	e1 11
May W G	"	f	e1 11
Medd J W,	Dungannon	t	D 2
Medd Robert,	Auburn	f	D 2
Menary James,	Crewe	f	e6 5
Menary Rebecca	"	f	e6 5
Menary Robert	"	f	e6 5
Menary Wm	"	f	e6 5
Middleton George	Lucknow	te	13 10
Middleton Wm	"	te	13 10
Misner Wesley,	Crewe	t	e7 1
MoggachAlexander,	Amberley	f	lr 40
Moran John,	Lanes	f	e9 1
Moran Joseph	"	f	e9 1
Moran Patrick	"	f	e9 1
Moran Robert	"	f	e9 1
Moran Wm	"	f	e9 1
Morrison Angus,	Lucknow	f	w14 3
Morrison John	"	f	e13 1
Mountney Cornel,	PortAlbert	f	M 5
Mullin Andrew,	Lucknow	f	e11 7
Mullin Henry	"	f	e11 6
Mullin James,	Belfast	fe	11 12
Mullin John,	Lucknow	f	e11 7
Munro Frank,	Amberley	fw	13 14
Munro Mrs	"	f	w3 14
Murchison Daniel,	Lucknow	f	w13 1
Murchison Donald	"	f	w13 1
Murchison Hugh	"	f	w13 1
Murchison John	"	fw	13 1
Murchison Mur,	Riversdale	f	e7 1
MurdochAlexander,	Lucknow	fe	13 4
Murdoch John,	Lochalsh	tw	14 12
Murdoch John	Lucknow	fe	13 12
Murdoch J D	"	fe	13 12
Murdoch Neil	"	fe	13 4
Murdoch Walter,	Amberley	tw	14 18
Murdoch Wm Mrs,	Lucknow	fe	14 1
Murdoch W G,	Amberley	tw	14 18
Murphy Thos,	Kingsbridge	f	w7 3
Murray Donald,	Lucknow	fw	14 2
Murray James	"	fe	14 1
Murray John	"	fe	14 1
Murray J W	"	fw	14 2
Murray W G	"	fw	14 3
Nelson Andrew,	Lanes	fw	10 4
Nicholson Colin,	Lucknow	fw	13 3
Nixon John	"	fe	14 9
Nixon Ralph	Belfast	fe	11 10
Nixon Ralph,	Lucknow	fe	14 9
O'Callaghan D,	Kingsbridge	t	w7 3
O'Callaghan G L	Kintail	f	lr 22
O'Connor Charles,	Pt Albert	f	lr 1
O'Connor Cornelius,	Kintail	f	lr 27
O'Connor Ed,	Kingsbridge	f	w5 5
O'Connor Jeremiah	"	f	w5 5
O'Connor Jeremiah jr	"	f	w5 5
O'Connor Mary,	Port Albert	f	lr 3
O'Connor Michael,	Kintail	f	lr 27
O'Connor Thos,	Kingsbridge	f	w6 4
O'Fay Mrs	Detroit	fw	11 8
O'Loughlin Bernard,	Kintail	fw	11 7
O'Loughlin Joseph	"	f	w9 2
O'Loughlin Martin	"	f	w9 2
O'Loughlin Patrick	"	f	w9 2
O'Neil Cath,	Kingsbridge	f	lr 14
O'Neil Dennis	"	f	w7 1
O'Neil James	"	f	lr 14
O'Neil J T	"	t	lr 4
O'Neil Thomas	"	f	w7 1
O'Neil T J	"	f	lr 14
O'Neil Wm	"	f	lr 14
O'Rielly Cornel,	Colorado	f	lr 9
O'Rielly John	Kintail	f	w9 6
O'Rielly John jr	"	f	w9 6
O'Rielly J M	"	f	w9 7
O'Rielly J T	"	f	w9 7
O'Rielly Michael	"	f	w9 7
O'Rielly Michael	"	fw	10 7
O'Rielly Thomas	"	f	w9 7
O'Rielly T S	"	f	w9 6
Oliver James,	Port Albert	t	w3 1
Otway Henry	"	f	W 29
Pagan Jane	Lanes	fw	12 5
Parks John,	Dungannon	f	e5 10
Parks Thomas	"	f	e5 10
Peers Henry	"	f	e4 5
Pellow G J,	Port Albert	f	e3 1
Pellow W T	"	f	e3 1
Pellow W T jr	"	f	e3 1
Pentland Sam,	Dungannon	f	e6 10
Pentland Samuel	Nile	f	e2 7
Pentland S J	Illinois	f	D 4
Phillips Hugh	Belfast	f	e9 11
Phillips John,	Dungannon	f	e7 9
Phillips Joseph	Belfast	f	e9 11
Phillips J H	"	f	e9 12
Phillips Samuel	"	f	e9 12
Phillips Samuel,	Lucknow	tw	13 1
Phillips Wm,	Dungannon	f	e7 9
Phillips W P	"	t	e5
Pickering John,	Lucknow	fw	14 1
Pickering J H	"	fw	14 1
Pickering J S	"	fw	14 1
Pickering Robert	"	fe	13 3

DYMENT-BAKER LUMBER CO. Lumber Yards, Planing Mill, Box Factory and Wood Carving. 271 Bathurst Street, London

ASK FOR RICE'S PURE SALT. BEST FOR TABLE USE

MUTUAL RESERVE FUND LIFE ASSOCIATION Assessment System Mutual Principle

	POST OFFICE	CON.	LOT
Pierce Elisha	Crewe	f e7	2
Pierce James	"	f e7	2
Pierce Wm	"	f e6	4
Polley Thomas,	Goderich	f e2	11
Powell Wm,	Amberley	f lr	45
Pritchard Hugh	"	fw14	15
Proctor Robert,	Lucknow	f ss	12
Quaid James,	Port Albert	f lr	1
Quaid J H	"	f lr	1
Quigley Wm,	Kingsbridge	f w6	6
Quinn Daniel,	Lanes	fe11	3
Quinn Daniel jr	"	fe11	3
Quinn Joseph	"	fe11	3
Quinn Patrick	"	fe11	3
Quinn Wm	"	fe11	3
Reed H S	Dungannon	f e5	
Reed J M	Belfast	f e8	7
Reed Paul	"	f e9	6
Reed R L	"	f e9	2
Reed W H	"	f e9	6
Reed W H	Lanes	fe10	3
Reed W P	"	fe11	4
Reid A M	Dungannon	f e4	9
Reid Conrad,	Port Albert	f W	37
Reid George,	Dungannon	f e4	9
Reid I J	"	f e4	9
Reid James	"	f e6	9
Reid John	"	f e6	9
Reid Robert	"	f e6	9
Reid Robert,	Lucknow	fe14	10
Reid Samuel	"	fe14	10
Revitt Wm,	Dungannon	f C	30
Richardson J A,	Port Albert	f w3	1
Richardson Mary Ann	"	f w3	2
Richardson Thomas	"	f w3	1
Richardson Wm	"	f w3	2
Richardson Wm	"	f w3	1
Riddle Wm,	Belfast	f e8	2
Ritchie Andrew,	Lucknow	fe12	3
Ritchie C W	"	fe13	11
Ritchie J E	"	fe12	8
Ritchie Wm Mrs	"	fe13	11
Rivett Shadrach,	Crewe	f e6	6
Roach Percy.	Milawaukee	f e8	2
Roberts J M,	Dungannon	f D	5
Robinson Charles	"	f e5	8
Robinson Frederick.	"	f e5	8
Robinson James,	Port Albert	f e3	3
Robinson James,	Teeswater	fe14	5
Rose Daniel	Lochalsh	fw13	7
Rose James,	Dungannon	f D	9
Rose James,	Lochalsh	fw13	7
Ross Alexander	Amberley	fw14	14
Ross Donald	Amberley	fw14	14
Ross Donald,	Holyrood	f e8	9
Ross Roderick,	Amberley	fw14	14
Rouse Charles,	Lanes	fe11	3
Russel Matthew,	Dungannon	f C	41
Rutherford David,	Lochalsh	fw12	8
Rutherford D S	"	fw12	8
Rutherford Wm	"	fw12	8
Rutledge R J	Auburn	f e2	4
Ryan George,	Dungannon	f e2	12
Ryan Hugh	"	f e2	12
Ryan H J	"	f e2	12
Ryan Jacob,	Kingsbridge	f e2	12
Ryan Richard,	Dungannon	f e2	12
Ryan Wm	Nile	f e2	12
Sanderson Chris,	Lucknow	fw12	5
Sands Richard,	Dungannon	t e5	12
Sandy George,	Lucknow	fw13	5
Saunby Samuel,	Dungannon	f e5	11
Saunby S B jr	"	f e5	11
Saunders James,	Belfast	f e9	9
Saunders John	"	f e9	9
Saunders Nathaniel	"	f e9	9
Schoenhals John,	Port Albert	f W	37
Scott Francis,	Lanes	fw10	2
Scott Francis	"	fw11	2
Scott James,	Port Albert	f lr	3
Scott J D	Lanes	fw10	1
Scott Peter	"	fw11	1
Sennett James,	Kintail	fw10	6
Sennett John	"	fw10	6
Shackleton C D,	Belfast	fe10	10
Shackleton Matthew,	Crewe	f e6	4
Shackleton N J,	Belfast	f e7	10
Shackleton T H	Crewe	f e5	4
Shackleton Wm,	Belfast	f e9	10
Shackleton Wm,	Crewe	f e6	4
Shackleton W A,	Belfast	f e7	11
Shaw Allan,	Duluth	f lr	45
Sherwood Patrick,	Crewe	f e7	5
Sherwood Samuel,	Lanes	f e10	6
Sherwood W G,	Belfast	fe10	11
Sherwood W G,	Crewe	f e7	5
Shields Alexander	Amberley	fw14	18
Shields H A,	Sheppardton	f e2	5
Shields H D,	Dungannon	f e4	8
Shields John,	Sheppardton	f e2	4
Shields Mary,	Port Albert	f e2	5
Shields Peter,	Amberley	fw14	18
Sillib Alexander,	Sheppardton	f e1	5
Simpson James,	Port Albert	f e3	6
Simpson J H,	Sheppardton	f e1	4
Simpson Thomas,	Port Albert	f e1	1

DYMENT-BAKER LUMBER CO. Wholesale and Retail Lumber, Lath, Shingles, Etc. 271 to 285 Bathurst Street, London

ASK FOR RICE'S PURE SALT. BEST FOR DAIRY & FARM USE

CIRCULARS SENT IF REQUESTED. W. J. McMURTRY, Manager for Ontario Freehold Loan Building, Toronto

	POST OFFICE	CON.	LOT
Simpson Thos jr,	Port Arthur	f e3	1
Simpson Wm	"	f e3	1
Smail Alfred	"	f lr	8
Smail John	"	f W	17
Smeltzer John,	Belfast	fe11	11
Smeltzer Paul,	Lucknow	f e8	10
Smeltzer Wm,	Belfast	f e8	10
Smiley T F,	Dungannon	f D	7
Smith Andrew,	Lucknow	f e14	1
Smith T E	"	t w14	4
Smith Wm,	Port Albert	f W	37
Somerville James,	Lucknow	fe14	12
Speers Joseph,	Belfast	f e10	8
Speers Wm,	Lucknow	f e11	6
Spindler John,	Lanes	f w10	4
Spindler Rueben	"	f w11	4
Standish Robert,	Kintail	f w8	5
Standish R A	"	t w8	5
Steel Daniel,	Dungannon	t C	4
Steel John	"	f C	4
Steel Philip	"	f e2	10
Steel Walter	"	f e3	3
Stevens John,	Port Albert	f lr	4
Stevenson James	"	f w4	2
Steward Charles,	Kintail	fw11	13
Stewart Alexander,	Amberley	fw12	14
Stewart C H,	Kintail	fw11	13
Stewart Hugh,	Sheppardton	f e3	4
Stewart Thomas	"	f e3	4
Stewart Wm	"	f e3	4
Stonehouse Jas,	Dungannon	t e4	12
Stothers James,	Belfast	f e10	9
Stothers John	"	f e10	9
Stothers John jr	"	f e10	9
Stothers Thomas,	Dungannon	f e6	12
Stothers Wm,	Belfast	f e9	8
Strothers George,	Dungannon	f e4	12
Strothers Samuel	"	f e3	12
Strothers Stephen	"	f e4	12
Stroud David,	Lucknow	f e14	9
Stroud D G	"	f e14	9
Styles John,	Kintail	f w8	7
Styles Joseph	"	f w8	7
Styles Simon	"	f w8	7
Styles Thomas	"	f lr	29
Sullivan Dennis,	Denver	f lr	4
Sullivan Jeremiah,	Kintail	f lr	19
Sullivan Jeremiah,	Lanes	f e10	1
Sullivan Jeremiah,	London	f w7	6
Sullivan Johanna,	Kintail	f w7	6
Sullivan John,	Lanes	f e10	1
Sullivan J E,	Kingsbridge	f w7	6
Sullivan Margaret,	Kintail	f lr	19
Sullivan P M,	Kingsbridge	f w7	5
Sullivan Thomas	"	f lr	17
Sullivan Thomas	"	f w6	3
Sullivan Thomas,	Kintail	f lr	19
Sullivan Wm,	Kingsbridge	f lr	17
Sutherland Angus,	Calumet	f w14	2
Swan Francis,	Dungannon	t D	5
Tackaberry Benjamin,	Crewe	f e7	3
Tackaberry Joseph	"	f e7	6
Taylor David	Kintail	fw13	6
Taylor D L	"	fw13	6
Taylor Wm	"	fw13	6
Telford Wm	Lochalsh	fw14	13
Thompson Donald	"	tw14	2
Thompson Eliza'h,	Dungannon	f D	26
Thompson James,	Belfast	fe11	12
Thompson James jr	"	fe11	12
Thorburn Dun,	Amberley	f lr	44
Thorburn J C	"	f lr	44
Thurlow G E A,	Port Albert	f lr	2
Tigert John,	Sheppardton	f e2	4
Tigert Joseph	"	f e2	4
Tigert J H	"	f e2	4
Treleaven Robt,	Dungannon	f e7	7
Treleaven S F	"	f e7	10
Treleaven W J	Lanes	f e8	6
Twamley George,	Belfast	f e8	10
Twamley George jr	"	f e8	10
Twamley Richard	"	f e8	10
Twamley Wm	"	f e8	10
Vint James	Blyth	fe10	7
Vrooman Wm,	Sheppardton	f e1	11
Walker James,	Dungannon	f e5	12
Walker John,	Amberley	f lr	41
Walker Robert	"	t lr	42
Wall Edward,	Kingsbridge	f w7	4
Wall Wm	"	f w7	3
Wallace Maurice,	Kintail	fw11	9
Wallace Patrick	Lanes	t w9	1
Walsh W J	Amberley	f lr	42
Wamsley Charles,	Lochalsh	fw13	16
Wamsley W G	"	fw12	14
Webster Beaty,	Lucknow	fe14	11
Webster Daniel	"	fe14	11
Webster James	"	fe14	11
Webster James Mrs	"	fe14	11
Webster John	"	fe13	8
Webster J H	"	fe14	6
Webster J H	"	fe13	8
Webster J R	"	fe12	7
Webster Richard	"	fe14	11
Webster Robert	"	fe13	8
Webster Thomas	"	fe14	6

DYMENT-BAKER LUMBER CO., BOX FACTORY, 271 TO 285 BATHURST STREET, LONDON

ASK FOR RICE'S PURE SALT. BEST FOR TABLE USE

MUTUAL RESERVE FUND LIFE ASSOCIATION Assessment System Mutual Principle

	POST OFFICE	CON.	LOT
Webster Thomas	Lucknow	fe13	12
Webster Wm	"	fe13	8
Weller Stephen, Kingsbridge	f	w6	4
West Ellen, Dungannon	f	D	27
West James	Kintail	fw11	10
West Richard	"	fw11	10
Westbrook Geo, Dungannon	f	e4	11
Westbrook George jr	" f	e4	11
Westbrook Rich, Komokes	f	e5	8
Whitley John, Dungannon	f	e4	3
Whity Martin	Kintail f	lr	22
Wiggins Mary, Dungannon	f	e5	12
Wiggins Thomas	' f	e5	12
Wiles Jervis, Port Albert	f	lr	3
Wiles John	" f	w4	3
Wiley Wm	Amberley f	lr	40
Wilkie James	" fw	14	18
Willis John, Port Albert	f	w2	1
Wilson James, Goderich	f	w4	4
Wilson Joseph, Port Albert	f	S	22
Wilson Mark, Dungannon	t	e4	8
Wilson Maxwell	" t	e4	8
Wilson Thomas, Kingsbridge	f	w8	3
Wilson Thomas, Port Albert	f	C	12
Wilson Wm, Dungannon	f	D	29
Young Alexander, Kintail	f	lr	22
Young Alex, Port Albert	f	lr	4
Young James Lucknow	fe	14	11
Young James, Port Albert	f	w2	2
Young Mary	" f	W	30

COLBORNE TOWNSHIP.

The address given after each name is the post office address.

ABBREVIATIONS:—f. Freeholder ; t. Tenant ; ls. Lake Shore ; lre. Lake Road East ; lrw. Lake Road West ; mc. Maitland Concession ; b. Block ; e. Eastern Division ; w. Western Division ; fr. Falls Reserve.

	POST OFFICE	CON.	LOT
Adams David,	Goderich	f w1	4
Adams James	"	f w1	34
Aken Adam	Benmiller	f e1	11
Allen Anthony,	Dunlop	fw11	B
Allen Anthony	"	f lre	13
Allen A E,	Benmiller	f mc	12
Allen Frank,	Dunlop	f lre	B
Allen Frank	"	fw11	13
Allen John	Saltford	f e3	5
Allen John	"	f e3	9
Allen Joshua,	Benmiller	f mc	26
Allen Luther	"	f e3	7
Allen Richard,	Saltford	f e4	7
Allen R Mrs		f w5	1
Allen Samuel,	Carlow	f w5	1
Allen Wm	Benmiller	f e3	5
Allen Wm	"	f mc	12
Allen W G	"	f mc	12
Allen W J	"	f e3	6
Ashton John	"	f w3	8
Ashton Thomas	"	t w3	8
Askwith Wm	"	f e4	11
Attrill H Y Mrs,	Goderich	f	C
Baechler Joseph,	Sheppardton	f lrw	13
Baechler Zavier jr	"	f lrw	14
Baer Nathaniel	Holmesville	f mc	15
Baker Richard,	Benmiller	f mc	22
Barker J H	Dunlop	flrw	B
Barkwell Wm,	Carlow	f w8	3
Bean George	"	t e7	1
Bean Robert	Dunlop	t w8	6
Beck Joseph,	Saltford	f M	42
Becker Mr,	Benmiller	t e1	9
Bell John	Saltford	t S	5
Bell Joseph,	Carlow	f w7	2
Bissett Samuel	"	f w4	1
Bissett Samuel	"	f w4	2
Blair Grace,	Auburn	f e8	12
Blake I H	Ottawa	f M	C
Blake R P	"	f M	C
Blake Wm,	Benmiller	f e1	14
Boggs Nathaniel,	Carlow	t e8	1
Boggs R T	Toronto	f e8	1
Bogie Alexander,	Goderich	f w3	6
Bogie Alexander	"	f w3	4
Bogie Andrew,	Sheppardton	f lrw	13
Bogie D C,	Nile	fw11	10
Bogie J C	"	fw11	10
Bogie Mary Ann,	Sheppardton	f 11	10
Bogie Robert	"	t lrw	13
Bogie W G	"	f lrw	15
Bogie W G	"	f 10	9

DYMENT-BAKER LUMBER CO., PLANING MILLS, 271 to 285 BATHURST STREET, LONDON. Sash, Doors, Blinds, Flooring, Siding, Etc

ASK FOR RICE'S PURE SALT. BEST for DAIRY & FARM USE

THE LARGEST NATURAL PREMIUM LIFE ASSOCIATION IN THE WORLD.
W. J. McMURTRY, Manager for Ontario. Freehold Loan Building, Toronto

	POST OFFICE	CON.	LOT
Boxall John	Saltford	t	M 59
Bradford George	"	t	M 28
Brecknow M A,	Benmiller	f	mc 29
Brindley Wm,	Sheppardton	t	ls 19
Brownlee Wilson,	Auburn	t	e6 9
Buchanan Allen	Goderich	f	w1 2
Buchanan J G	"	f	w1 2
Burley John,	Saltford	t	S 42
Burns Thomas,	Carlow	f	e7 6
Butt Henry	Benmiller	f	e3 6
Butt Stephen	"	f	mc 6
Campbell George,	Goderich	f	M 27
Campbell Henry,	Holmesville	fw	14 11
Campbell James,	Sheppardton	fw	14 11
Campbell Thomas,	Carlow	f	w9 4
Cantelon John	Nile	fw	11 1
Cantwell John,	Sheppardton	fw	14 11
Carey O F	Goderich	f	e6 14
Carney Daniel,	Dunlop	f	lre 15
Carney Daniel,	Holmesville	f	lre 14
Carney Michael,	Dunlop	f	lrw 8
Carney Richard	"	f	lre 14
Carroll Thomas,	Carlow	f	w7 5
Carter D G,	Dunlop	f	M 12
Chisholm Austin	"	f	V C
Chisholm Charles	"	f	M C
Chisholm Hugh	"	f	ls 6
Chisholm James	"	f	w9 10
Chisholm Jesse	Saltford	f	C
Chisholm John,	Dunlop	f	lre 7
Chisholm Wm	"	f	w9 10
Christlaw Edmund	"	f	ls 16
Clark Alexander	"	f	S C
Clark Alexander,	Saltford	t	S C
Clark G F	Dunlop	f	w8 9
Clark James	"	f	w9 9
Clark James	"	f	w8 9
Clark John	Carlow	f	w8 9
Clark John	Dunlop	t	w7 G
Clark Wm	Nile	fw	10 1
Clark Wm	Saltford	t	S C
Clark W J	"	t	S C
Clutton A H	Dunlop	f	lrw 4
Clutton J G	"	f	ls 4
Colinson Wm	Saltford	f	e3 11
Coll Henry	Dunlop	t	V 40
Connell John	"	t	V C
Connell Martin,	Saltford	f	M C
Connell Wm	"	f	M C
Cook Joseph	Dunlop	f	lrw 8
Cook Wm	"	t	ls 4
Corey Wm	Nile	fw	11 1
Culbert George,	Sheppardton	f	lre 15
Culbert Thomas,	Holmesville	f	lre 15
Cullis A E	Auburn	f	e7 17
Cummings Donald,	Dunlop	f	lrw 2
Cunningham David,	Carlow	f	e8 2
Cunningham Wm	"	f	e8 8
Curry George	Nile	fe	10 5
Curry George jr	"	fw	11 5
Curry Isaac	"	fe	10 5
Davison James,	Goderich	f	w3 4
Davison John	Auburn	f	e7 16
Daw Wm	Benmiller	t	mc 10
Dean John	Saltford	f	M C
Dobbie Joseph	Auburn	f	e7 6
Dodd Alfred	Saltford	f	w3 1
Dodge Frank,	Benmiller	t	e1 14
Doherty Nixon,	Sheppardton	f	ls 19
Doherty Thomas	"	f	ls 19
Donaldson Alex,	Saltford	f	M 75
Duff Robert	Goderich	f	C
Dulmage M Ann,	Port Albert	f	B
Durst W C	Benmiller	f	mc 26
Dustow James	Nile	fw	12 3
Dustow John	"	fw	12 7
Edmanson A E,	Auburn	t	e4 10
Edmanson John	"	t	e4 10
Edward Howard,	Saltford	f	w4 6
Edward J B	"	f	w4 6
Elliott James	Nile	fw	11 7
Elliott Thomas sr	"	tw	11 1
Ellis Robert	Carlow	f	M C
Elsley Jacob,	Benmiller	t	w2 4
Fagan James	Carlow	f	e6 4
Fagan John	"	f	e6 4
Fagan Thomas	"	f	e6 4
Feagan Wm	Goderich	f	e5 2
Ferguson A B	Carlow	f	e7 3
Ferguson A,E	"	f	e7 3
Ferguson G J	"	f	e7 3
Ferguson W L	"	fw	10 2
Fisher Abraham,	Benmiller	f	mc 8
Fisher Amos	"	f	e1 3
Fisher Charles	"	f	e2 6
Fisher Elizabeth	"	f	e1 8
Fisher E J	"	f	w2 7
Fisher Henry	"	t	e1 1
Fisher Herbert	"	f	e2 3
Fisher Isaac,	Goderich	f	w1 6
Fisher Jacob	"	t	e4 2
Fisher Jacob jr	"	f	w2 6
Fisher J P	"	t	w8 9
Fisher Peter jr,	Benmiller	f	mc 31
Fisher Peter sr	"	f	e2 5
Fisher Richard	"	t	e2 11

DYMENT-BAKER LUMBER CO. Lumber Yards, Planing Mill, Box Factory and Wood Carving. 271 Bathurst Street, London

ASK FOR RICE'S PURE SALT. BEST FOR TABLE USE

MUTUAL RESERVE FUND LIFE ASSOCIATION Assessment System Mutual Principle

	POST OFFICE	CON.	LOT
Fisher Seth jr	Benmiller	t e5	7
Fisher Valentine	"	f mc	27
Fisher Wm	"	t e2	11
Fisher W W	"	f e1	8
Flick Jacob	"	f mc	30
Flick J J	"	f mc	29
Flick Michael,	"	f mc	29
Foley George,	Dunlop	f lrw	9
Foley John	"	f lrw	9
Foley Mathew	"	f ls	10
Foley Peter	"	f lrw	9
Foster H R,	Benmiller	f mc	20
Foster O R	"	f mc	20
Foster W B,	Holmesville	f mc	20
Fowler John,	Auburn	t e6	11
Fowler Joseph	"	f e6	6
Fowler W J,	Saltford	f e6	6
Fritzley Jonathan,	Carlow	t M	1
Fritzley Richard	"	f e1	C
Fritzley R W,	Dunlop	f S	13
Fullford George	"	f lre	8
Fullford Richard	"	f lre	9
Fullford Robert	"	t lrw	B
Fullford Wm	"	f lre	8
Gallagher John,	Carlow	f w7	3
Gardner Thomas,	Goderich	f e3	4
Gibbs Richard,	Carlow	t M	2
Gilders Fletcher,	Saltford	f e6	8
Gilders Thomas,	Carlow	f M	68
Ginder Charles,	Benmiller	f e2	14
Glazier Wm,	Dunlop	t lre	1
Gledhill A F,	Benmiller	f mc	21
Gledhill Jesse	"	f e1	1
Gledhill J W	"	f e1	2
Gledhill Thomas	"	f e2	2
Glenn Alexander,	Carlow	f e9	5
Glenn George	"	f e9	3
Glenn James	"	f w7	4
Glenn Margaret	"	f e9	3
Glenn Robert	"	f e9	3
Glenn Wm	"	f e8	6
Gliddon Richard,	Dunlop	f lrw	12
Gliddon Wm	"	t lrw	12
Gohl Wm,	Carlow	t S	44
Goldthorpe Albert	"	f w3	2
Goldthorpe Joseph sr	"	f w2	1
Goldthorpe J T	"	f M	E
Good Edward,	Benmiller	f e3	10
Good Thomas	"	t e5	10
Good W H	"	f e3	9
Graham W B,	Sheppardton	fw13	11
Graham W J	"	f lrw	16
Granger Benjamin,	Carlow	t S	C
Green Andrew,	Dunlop	f w8	8
Green Henry	"	f w10	9
Green Peter,	Sheppardton	f lrw	16
Green Wm,	Dunlop	f w8	8
Greer Robert,	Carlow	f M	13
Grigg Edward,	Holmesville	f mc	21
Grigg Matilda	"	f mc	23
Grigg Oliver	"	f mc	21
Grigg Ruben	"	f mc	21
Gun Peter,	Benmiller	f mc	28
Habbel George	"	f mc	10
Hackett Wm,	Sheppardton	t lre	16
Haley David,	Benmiller	t w1	8
Halliday Andrew	"	f e2	15
Halliday John	"	f e3	15
Hamilton Benson,	Carlow	f e8	11
Hamilton D	"	f e8	11
Hamilton John	"	t S	1
Hamilton Thomas jr	"	t e7	7
Hamilton Thomas sr	"	f e7	4
Hamilton W J,	Auburn	f e5	11
Hardy David		f e8	11
Hardy Edward,	Carlow	f e8	11
Hardy James	"	f e8	11
Hart Samuel,	Benmiller	f w2	8
Hart Samuel jr	"	f w2	8
Haughton T A,	Dunlop	f	G
Hawkins Charles,	Windsor	f lrw	17
Hawkins Wm,	Sheppardton	fw13	10
Hayden Frank	"	f lsc	19
Healey Joseph	Dunlop	f lre	9
Heddel Andrew,	Benmiller	f w1	fr
Henderson Alexander,	Carlow	f M	92
Hetherington Joseph,	Nile	fw12	6
Hill Wm,	Benmiller	f e2	9
Hobson Ellen	"	f e4	3
Hogan Edward,	Carlow	t w7	
Hogan Patrick,	Goderich	f e7	1
Holtzhausen Mike,	Benmiller	f e2	11
Hornby Thomas	"	t e3	1
Horney James	Carlow	t w2	C
Horton Arthur,	Muskoka	f lre	11
Horton Ellen,	Dunlop	f lrw	7
Horton Hillary	"	f lrw	7
Horton H A	"	f lrw	5
Horton H J	"	f lrw	1
Horton James	"	f lrw	7
Horton John	"	f lrw	3
Howell W N	Carlow	f w8	2
Howett James jr,	Auburn	f e7	15
Howett James sr	"	f e7	15
Howett John	Nile	f e7	15
Howett Thomas	Auburn	f w7	15

DYMENT-BAKER LUMBER CO. Wholesale and Retail Lumber, Lath, Shingles, Etc. 271 to 285 Bathurst Street, London

ASK FOR RICE'S PURE SALT. BEST FOR DAIRY & FARM USE

ALL DEATH CLAIMS IN DOMINION PAID BY CHECK on Montreal or Toronto

POST OFFICE		CON.	LOT
Hunter J W,	Benmiller	f lrw	11
Huston James,	Nile	f e9	7
Huston Robert	"	fe10	6
Hutchins Mark	"	tw11	1
Hutchins Wm	"	te11	1
Jarvis Thomas,	Saltford	t B	C
Jenkins Edward	"	f w2	5
Jenkins Isaac	"	f w2	5
Jenkins James	"	t w1	5
Jenkins John	"	f w6	4
Jewell James jr,	Benmiller	f e1	1
Jewell James sr	"	f e1	1
Jewell Melvin	"	f w3	7
Jewell Richard	"	f w3	4
Jewell Wm	"	f w2	4
Jewell Wm,	Sheppardton	f lre	1
Johns Nathan,	Benmiller	f e4	8
Johnston Andrew,	Nile	fw10	5
Johnston Sam,	Sheppardton	fw12	8
Johnston Thomas	Nile	fw11	5
Jones Hannah	"	f e8	13
Jones Henry,	Auburn	f e8	13
Jones James,	Carlow	f w2	2
Jones James,	Duluth	f w7	G
Jones Owen,	Nile	fw10	2
Jones Richard,	Auburn	f e8	13
Jones Wm	Carlow	f w7	G
Jones Wm	Nile	f w9	1
Kelly Patrick,	Carlow	f lre	10
Kelly Theo	Dunlop	f lsc	10
Kennedy James,	Nile	fw11	1
Kennedy J R	Carlow	tlrw	B
Kerninghan John,	Benmiller	f e2	13
Kerninghan J N	"	f e2	12
Kerr Wm	Nile	fw12	3
Kirkpatrick James,	Dunlop	f lre	12
Kirkpatrick Robert,	Nile	fw11	1
Kuntz Jacob,	Auburn	f e7	16
Kurschinsk Fred	Benmiller	f mc	10
Larmie Fred	"	f e2	2
Lasham Wm,	Carlow	f M	1
Lawson David	Dunlop	f lrw	2
Lawson John	"	f lrw	2
Levy John	Benmiller	t e3	9
Linfield J P	Dunlop	t 9	7
Linfield Samuel	"	t w9	7
Linklater James	"	f lrw	6
Long James,	Benmiller	f e5	2
Long John	"	f e4	6
Long Wm jr	"	f w3	8
Long Wm sr	"	f w4	8
McAvoy Owen,	Carlow	f w1	1
McBride James	"	f e8	1
McCann J E	Nile	fw12	8
McCann Peter,	Dungannon	fw11	4
McCann Thomas	"	fw11	4
McCastlin (Est of),	Goderich	f e8	13
McClure James,	Benmiller	f e1	12
McClure John	"	f e1	12
McClure Robert	"	f e1	11
McConnell Wm,	Sheppardton	f lre	17
McCorvie Duncan,	Benmillert	w3	1
McCorvie Neil	"	f w3	9
McCracken Jas sr,	Goderich	f w9	7
McDonagh F W	Carlow	f w7	1
McDonagh J A	"	f w8	1
McDonald A C,	Dunlop	f lre	D
McEwan James	Carlow	f M	63
McEwan Peter jr,	Goderich	t M	C
McHardy Charles	"	fw10	4
McHardy James,	Dunlop	f lsc	10
McHardy James	Goderich	f e9	1
McHardy John,	Dunlop	f lsc	10
McHardy John	Nile	f e9	1
McIlwain David	"	f e9	7
McIlwayne Robert	"	fw11	1
McIntyre Frank	"	fw10	3
McIntyre George	"	fw10	3
McIntyre John	Carlow	f M	65
McIntyre Wm	Nile	fw10	3
McIntyre W J,	Auburn	f w9	2
McKenzie John	Galt	f lsc	1
McKinnon Angus,	Saltford	f w1	7
McKinnon Donald	"	f w2	4
McKinnon John	"	t w1	1
McKnight James,	Goderich	fw12	4
McKnight Wm	"	fw12	4
McLaren Daniel,	Carlow	f w8	E
McLarty John	Saltford	f e4	6
McLean James	Carlow	f M	8
McLeod Alexander,	Dunlop	t lrw	7
McLeod Daniel	"	t lre	4
McManus James jr	"	f lsc	5
McManus Hamilton	"	f lsc	11
McManus Wm	"	f lsc	7
McMillian Robert	"	f w7	F
McNee Duncan	Nile	fw13	9
McNeil Barbara,	Saltford	f w7	D
McNeven John sr	Nile	t w9	9
McPhee Almira	Carlow	f e9	6
McPhee Charles	Nile	f e9	6
McPhee Daniel	"	f e9	8
McPhee George	"	f w8	8
McPhee John	"	f e9	10
McPhee Thomas	"	f e8	9
McPhee Wm	Carlow	f e9	6

DYMENT-BAKER LUMBER CO., BOX FACTORY, 271 TO 285 BATHURST STREET, LONDON

ASK FOR RICE'S PURE SALT. BEST FOR TABLE USE

LIFE INSURANCE AGENTS can better their position by working the Assessment System.

	POST OFFICE	CON.	LOT
McQuarrie John	Carlow	f w1	1
McVittie Wm	Nile	fe11	2
McWhinney Ellen	"	fe12	9
McWhinney Thos,	Dunlop	fw12	9
Maedel Paul,	Benmiller	f e2	8
Maedel Whelmina	"	f B	7
Maedel Wm	"	f B	6
Malloy Margaret	"	f e1	10
Manning Frank	"	f e3	2
Manning James	"	t w6	1
Martin Joseph,	Dunlop	f M	C
Martin J C	Goderich	f lre	12
Martin J C	"	f e4	10
Maskell Edward,	Carlow	t w8	7
Maskell Edward,	Goderich	t w2	4
Mason Benjamin	"	t S	3
Mathews Samuel	"	fw11	4
Maw Elisha,	Sheppardton	t lrw	17
May George	Nile	fw12	2
Mew Henry jr,	Benmiller	t e5	1
Mew Henry sr	"	t mc	11
Mickeljohn Daniel,	Belgrave	f B	16
Miller Jonathan,	Goderich	f e7	7
Millian Edward,	Saltford	f e5	9
Million Andrew,	Carlow	f e7	16
Million Jane,	Goderich	f e6	11
Million J H	"	f e6	9
Million Thomas,	Saltford	f e4	10
Million Wm	"	f e3	8
Mitchel Albert,	Benmiller	f e1	11
Mitchel C M	"	f e1	11
Mitchel Emanuel	"	f e2	10
Mitchell James,	Carlow	f e6	5
Mitchell Thomas	"	f w6	1
Mohring M W,	Benmiller	f w2	fr
Moore A,	Park Hill	f e4	5
Moore Joshua,	Goderich	f e1	1
Moore Nora	"	f e3	5
Moore Richard	"	t lrw	13
Moore Wm,	Benmiller	f e3	5
Moore Wm	"	f e4	5
Moorish Henry,	Dakota	f e4	2
Moreland Hugh,	Nile	t e11	1
Moreland J H	"	t w11	1
Morris Abner,	Dunlop	f w11	8
Morris Alfred,	Wheatland	f 11	6
Morris Charles,	Carlow	f	B
Morris E J,	Goderich	f lrw	B
Morris George	"	f w10	6
Morris Herbert,	Carlow	t lrw	B
Morris H J.	Benmiller	f w9	6
Morris Kenneth,	Dunlop	f w11	6
Morris Mary,	Goderich	f lre	D
Morris Mary	Goderich	f e4	3
Morris R D,	Manitoba	f lr	B
Morris Samuel,	Dunlop	f w11	8
Morris Wm,	Carlow	f B	
Morris Wm,	Goderich	f e4	3
Morrish Henry,	Benmiller	f e4	3
Morrow Richard,	Nile	t e11	1
Morrow Richard jr	"	t w11	1
Morrow Wm,	Dungannon	f w11	1
Mosier Jacob,	Dunlop	f lrw	10
Mugford Albert,	Carlow	t e5	2
Mugford Frederick,	Benmiller	f e4	1
Mugford John	"	f e4	2
Mugford Martin	"	f e4	1
Munnings Benjamin,	Goderich	f mc	31
Munnings Wm,	Benmiller	t e1	11
Naegel Frank	"	f e3	13
Naegel Joseph	"	f e3	13
Neaves Wm,	Auburn	f e7	16
Newell George,	Benmiller	f e1	
Nott Nicholas,	Goderich	f e4	2
Ohler Michael,	Benmiller	f mc	30
Ohler Wm	"	f mc	29
Oke Charles	'	f w3	8
Oke John,	Carlow	t lre	D
Oke John jr,	Dunlop	t S	8
Oke Wm,	Benmiller	f e3	2
Olivant Edward	"	f w1	S
Patton James,	Dunlop	f	C
Patton John	"	f w7	F
Pennington Thos,	Holmesv'et	mc	14
Pframmer Geo,	Benmiller	f mc	28
Pframmer John	"	f mc	22
Pframmer Michael	"	f e2	2
Phillips Wm,	Dunlop	t lrw	
Pierce Stephen,	Aylmer	f w8	7
Plant Peter,	Dunlop	f w1	1
Potter W C,	Goderich	f w10	8
Potts Wm,	Saltford	f M	4
Precious Thomas	"	t e2	2
Price Mrs,	Goderich	f 12	11
Pring Rev,	Nile	t w11	1
Purdon T H,	Toronto	f lsc	19
Quade Robert,	Dunlop	f lrw	1
Reid J A,	Goderich	f w7	G
Robertson Alexander,	Carlow	f w6	2
Robertson C M	"	f e7	2
Robertson John,	Auburn	f e6	15
Robertson John,	Goderich	f w4	3
Robertson P A	"	f w4	3
Robertson Thomas,	Auburn	f e7	12
Robertson Wm	"	f e6	15
Rosier John,	Benmiller	f e1	8

DYMENT-BAKER LUMBER CO., PLANING MILLS, 271 to 285 BATHURST STREET, LONDON, Sash Doors, Blinds, Flooring Siding Etc

ASK FOR RICE'S PURE SALT. BEST FOR DAIRY & FARM USE

As presented by the attractive plans of THE MUTUAL RESERVE FUND LIFE

	POST OFFICE	CON.	LOT
Rowden Richard,	Benmiller	f e3	7
Ryan David,	Nile	t e10	3
Ryan Richard	"	f w10	2
Ryan Wm	"	t 12	16
Sallows Frank,	Listowel	f w10	5
Sallows James,	Nile	f w9	5
Sallows Thomas,	Goderich	f w9	5
Sands Archibald,	Saltford	f w1	3
Sands James	"	f w1	3
Sands John	"	f w1	3
Schwanz J G	Benmiller	f mc	11
Schwanz Michael	"	f mc	11
Shaw Edward,	Dunlop	f lre	4
Shaw John	Goderich	f lre	4
Sheppard A P	Nile	fe11	1
Sheppard George	"	fe10	1
Sheppard Samuel	"	fw12	5
Sheppard T G	"	fe10	1
Shields Alexander	"	fe10	5
Shultz Arthur,	Saltford	f M	13
Silleb Henry	"	f	C
Simmonds Robert	"	f M	8
Simpson J H,	Sheppardton	f lrw	17
Slauters West,	Benmiller	t e2	9
Sloan Samuel,	Goderich	f lre	12
Smith Abraham	"	flrw	B
Smith Albert,	Nile	fw11	1
Smith W B	Carlow	f e7	1
Snyder Henry,	Benmiller	f e1	5
Snyder Jesse	"	f e1	5
Snyder John	Clinton	f M	24
Snyder Levy,	Holmesville	t mc	24
Somersall R H,	Dunlop	f w8	8
Sowerby Wm,	Goderich	f w1	8
Sterling Alexander,	Carlow	f e7	2
Sterling Alexander,	Dunlop	fw10	10
Sterling David	"	fw10	10
Sterling W D	"	f lsc	9
Stevens John	Benmiller	f mc	26
Stevens Wm	"	f mc	26
Stewart Charles,	Nile	fw11	3
Stewart George,	Benmiller	f w1	2
Stewart James,	Saltford	f	C
Stewart John,	Dunlop	flrw	11
Stewart J O	"	fw10	11
Stewart Malcolm	"	f lrw	11
Stewart Mrs,	Benmiller	f w1	fr
Stewart Percey,	Dunlop	f w9	11
Stitt Mary	Auburn	f e7	16
Strachan Robert,	Saltford	f e5	10
Strachan Wm,	Benmiller	f e2	5
Strachan Wm,	Louisville	f lre	5
StraughanEdward jr	Saltford	f w2	2
StraughanEdward sr,	Auburn	f e6	12
Straughan George	"	f e6	11
Straughan James	"	f e6	12
Straughan James,	Saltford	f M	8
Straughan Robert	"	f e4	12
Sturdy Thomas,	Dunlop	fw11	11
Symington James,	Carlow	f e8	14
Symington John,	Auburn	f e7	17
Symington Wm	"	f e7	17
Symonds Ely	Saltford	f S	35
Symonds Mrs,	Auburn	f S	35
Tabb C F	"	t e6	14
Tabb James	"	t e6	8
Tabb T H	"	t e6	14
Tabb W J	"	t e6	14
Taylor James,	Dunlop	flrw	8
Taylor Lewis,	Nile	fw11	1
Tewsley Harry,	Carlow	f e8	5
Tewsley Joseph	"	f e8	5
Tewsley Margaret	"	f e7	11
Thompson Joseph,	Dunlop	tw22	10
Thompson Tamar,	Saltford	f W	10
ThurlowHarriett,	Sheppard'n	f lsc	15
Thurlow Hugh	"	f lsc	15
Tichborne Thomas,	Dunlop	f lrw	B
Tiffin Albert	Nile	f 9	3
Tiffin John sr	"	f w9	3
Tindal Mary Jane,	Carlow	f e8	3
Tobin James,	Dunlop	flrw	3
Tobin Michael	"	flrw	3
Tobin Wm	"	f lrw	3
Trebble Charles	Carlow	f e5	5
Trebble C W	"	f e5	5
Trebble John	"	f e6	1
Tudor W C	"	t w8	1
Tyndall Milton	"	f e8	3
Vanston Ambrose,	Benmiller	f e3	6
Vanston Charles,	Goderich	f e6	7
Vanston C A	Benmiller	f e3	6
Vanston Mrs	Dunlop	f e6	8
Vanston Thomas,	Benmiller	t B	
Vanston Wm	"	f e3	7
Varcoe J A S	Carlow	f w8	5
Vrooman Wm,	Sheppardton	fw13	10
Walter C A	Saltford	f e6	1
Walter J A	"	f w5	2
Walter Wm jr	"	f w4	6
Walters Charles,	Benmiller	f e3	2
Walters Charles,	Saltford	t S	8
Walters Clarence,	Benmiller	f e3	2
Walters Eli	"	f e3	4
Walters John	Saltford	f M	2
Walters Joshua,	Benmiller	f e3	4

DYMENT-BAKER LUMBER CO. Lumber Yards, Planing Mill, Box Factory and Wood Carving. 271 Bathurst Street, London

ASK FOR RICE'S PURE SALT. BEST FOR TABLE USE

MUTUAL RESERVE FUND LIFE ASSOCIATION Assessment System Mutual Principle

	POST OFFICE		CON.	LOT
Walters Mrs	Benmiller	f	e3	4
Walters Nathan	"	f	e4	4
Walters Percy	"	t	e1	1
Walters Richard	"	f	e3	4
Walters R J	"	f	e2	7
Walters Wm	"	f	e4	5
Walters Wm jr	Saltford	f	e4	6
Warner David	"	t	w1	C
Warner George		t	w7	1
Warner Samuel	Saltford	t	w1	C
Warnock Wm	Auburn	f	w7	F
Watson James	Saltford	f	w11	10
Watson Wm	Nile	f	e8	11
Webb Ellen	Saltford	f	M	B
Webb John	"	f	S	B
Wells James	"	t	M	C
Wetherall A	Auburn	f	e7	16
White James	Benmiller	t	mc	6
Whitmore Edward,	Saltford	t	S	S
Williams A A	Dunlop	f	lre	3
Williams Frederick		t	e5	6
Williams J M	Dunlop	f	lre	2
Williams Patrick	"	f	lre	2
Williams Raby	"	f	lre	3
Williams Roland	"	f	lre	2
Williams R B H	"	f	w8	9
Williams R B H	"	f	lre	2
Williams S B	"	f	lre	2
Wilson Albert	Saltford	t	B	
Wilson David	Auburn	f	e7	16
Wilson James	"	f	e7	16
Wilson John	Nile	f	e9	7
Wilson Joseph	Saltford	f	w1	4
Windmill James,	Auburn	t	e8	12
Windmill Oscar	"	t	e8	12
Wright J J	Goderich	f	lsc	8
Young Alexander jr,	Carlow	f	e7	6
Young Alexander sr	"	f	e6	5
Young A A	"	f	w6	3
Young A W	Nile	f	w10	2
Young Gordon jr,	Carlow	f	e7	10
Young Gordon sr	"	f	e7	9
Young Henry,	Holmesville	f	mc	13
Young James	Dunlop	f	w4	E
Young James	Goderich	f	e7	E
Young John	Saltford	f	e7	10
Young Richard	"	f	w4	6
Young Robert,	Goderich	t	B	
Young R M	Carlow	f	e8	7
Young Wm,	Sheppardton	f	lrw	17
Young Wm	Dunlop	f	w7	G
Young Wm jr	Carlow	f	e8	6
Young Wm jr	"	f	e8	6
Young W H,	Holmesville	f	mc	23
Young W Mrs,	Carlow	f	e8	8
Youngblut Wm		f	e7	16
Zollner Henry,	Dunlop	f	lsc	12

271 to 285 Bathurst Street, London
Wholesale and Retail Lumber, Lath, Shingles, Etc.
DYMENT-BAKER LUMBER CO.

GODERICH TOWNSHIP.

The address given after each name is the post office address.

ABBREVIATIONS:—f. Freeholder ; t. Tenant ; b. Bayfield Concession ; m. Maitland Concession ; hr. Huron Road ; fr. Falls Reserve.

	POST OFFICE		CON.	LOT
Acheson Edward,	Holmesv'e	f	mt	90
Acheson George	"	f	12	31
Acheson Robert	"	f	14	31
Alexander James,	Clinton	f	7	34
Alexander John	"	f	6	35
Alexander John,	Windsor	f	2	9
Allen G W,	Wroxeter	f	mt	fr
Allsworth L E,	Bayfield	f	2	37
Amy Thomas sr,	Goderich	f	2	12
Anderson A E,	Clinton	f	bl	59
Anderson B W	"	f	bl	59
Anderson J T	"	f	bl	59
Anderson L A	"	f	bl	59
Andrews Colin	Clinton	f	17	22
Andrews G A,	Goderich	f	M	5
Andrews G W	"	f	1	7
Andrews G W,	Holmesville	t	mt	83
Andrews Homer,	Clinton	f	17	22
Andrews John,	Goderich	f	1	6
Andrews J T	"	t	M	3
Andrews P R	"	f	M	5
Andrews Stephen	"	t	M	4
Andrews Wm	"	t	mt	4
Archer Joseph,	Clinton	t	mt	68
Archer Wm	"	t	mt	68
Badour Alexand,	Holmesville	f	mt	77

ASK FOR RICE'S PURE SALT. BEST FOR DAIRY & FARM USE

CIRCULARS SENT IF REQUESTED. W. J. McMURTRY, Manager for Ontario Freehold Loan Building, Toronto

	POST OFFICE	CON.	LOT
Badour Alex jr,	Holmesville	f	mt 78
Badour Charles	"	f	mt 78
Badour W A	"	f	mt 78
Bailey Esther,	Clinton	f	15 34
Baker Charles	"	f	15 22
Baker Henry	"	f	mt 73
Baker John	"	f	mt 69
Baker Richard	"	f	15 25
Barr David,	Bayfield	f	16 15
Barr Samuel,	Clinton	f	15 23
Battles Thomas,	Porters Hill	f	6 31
Bawden Wm,	Goderich	f	bb 9
Beacom Chris,	Summerhill	t	17 15
Beacom Henry,	Clinton	f	bl 17
Beacom James	"	f	bl 17
Beacom John	"	f	bl 73
Beacom Robert,	Porters Hill	f	3 38
Beacom Thomas,	Clinton	f	bl 30
Beacom W H,	Varna	t	bl 30
Beatty Frederick,	Goderich	f	6 12
Beatty George	"	f	3 13
Beatty Thomas	"	f	3 13
Beavers Arthur	"	f	1 18
Beavers Samuel	"	f	2 13
Beavers Wm	"	f	2 17
Bell David	"	t	3 9
Bell Henry	"	f	mt 19
Bell J W	"	t	3 8
Bell R T	"	t	3 9
Bell T W jr	"	t	1 22
Bell Willis	"	t	4 8
Bell Willis,	Porters Hill	t	5 31
Bichan Wm,	Goderich	f	2 11
Biggart Thomas	Porters Hill	t	6 35
Bissett George,	Goderich	f	3 28
Blackwell Joseph	Holmesville	f	hr 13
Blair Samuel,	Bayfield	f	bl 77
Blair Wm,	Porters Hill	f	2 25
Blake Charles,	Goderich	f	M 5
Brincombe Charles	"	f	1 16
Brinley Jasper	"	t	4 9
Buchanan Mary	"	f	M 3
Burk H W,	Porters Hill	f	1 25
Burk Richey	"	f	2 25
Burk Samuel	"	f	1 25
Burnett George,	Clinton	f	7 40
Burns D J,	Holmesville	f	mt 46
Burns D W	"	f	mt 46
Burns Thomas,	Clinton	f	M 67
Butler James	"	f	12 38
Butt Ephraim	"	f	17 19
Calton Charles jr	"	f	15 33
Calton Charles sr	"	f	15 33
Cameron M C	Goderich	f	sl 9
Campion Edmund	"	f	mt 4
Cantelon Adam,	Holmesville	f	10 32
Cantelon Albert,	Clinton	f	10 38
Cantelon Arthur	"	t	16 37
Cantelon A J	"	t	7 36
Cantelon George	"	f	9 39
Cantelon George sr	"	f	7 36
Cantelon H H	"	t	9 34
Cantelon Peter,	Porters Hill	f	8 30
Cantelon Wm	Clinton	t	7 36
Cantelon Wm,	Holmesville	f	11 32
Carpenter Walter,	Goderich	f	M 18
Cattling A E	Bayfield	t	2 40
Chambers Rich jr,	Goderich	t	7 13
Chambers Richard sr	"	t	7 13
Chisholm Alexander	"	f	2 25
Church Austin	"	f	1 4
Church George	"	f	1 9
Churchill Benjamin,	Clinton	f	bl 24
Churchill B W	"	f	16 22
Churchill D T	"	f	14 34
Churchill J W	"	f	16 22
Churchill Thomas	"	f	16 76
Clark James,	Goderich	f	2 40
Clark John,	Porters Hill	f	2 24
Clark Wm	Goderich	t	6 14
Cluff John	Clinton	f	bl 18
Coats Robert	"	f	16 36
Coats Wm	"	f	10 29
Colborne John,	Summerhill	f	mt 72
Colclough James,	Clinton	f	17 25
Colclough John	"	f	17 25
Colclough Joseph	"	f	17 26
Colclough Jos,	Holmesville	f	11 32
Colclough Robert,	Varna	f	bl 28
Colclough Wm	Clinton	f	bl 28
Colclough Wm,	Holmesville	f	12 31
Cole Annie	Clinton	f	10 35
Cole Charles,	Holmesville	f	16 18
Cole J P	Clinton	f	bl 71
Cole Peter	"	f	bl 21
Cole T H	"	f	10 35
Cole Wm	"	f	10 37
Cole W H,	Holmesville	f	16 18
Coleman E C	Seaforth	f	1 2
Coleman F J	"	f	1 2
Coleman Theobald	"	f	1 2
Collins G M	Goderich	f	mt 3
Collins T C	"	f	mt 3
Colwell James	"	f	1 14
Colwell Joseph	"	f	1 23
Colwell Robert	"	f	1 14

DYMENT-BAKER LUMBER CO. BOX FACTORY. 271 TO 285 BATHURST STREET, LONDON

ASK FOR RICE'S PURE SALT. BEST FOR TABLE USE

MUTUAL RESERVE FUND LIFE ASSOCIATION Assessment System Mutual Principle

	POST OFFICE	CON.	LOT
Connel George	Clinton	f	9 32
Connell James,	Holmesville	f	13 35
Connell J J	Clinton	f	11 35
Connell Wm	"	t	13 35
Connell Wm	"	f	12 32
Connolly James,	Porters Hill	f	8 22
Cook Charles	Bayfield	t	2 38
Cook J J B	Clinton	f	9 39
Cook Peter	Holmesville	f	10 30
Cook Roland	Clinton	t	13 31
Cook Thomas	Varna	f	bl 24
Cook T H	Clinton	f	9 37
Cook Wm	"	f	13 31
Cooper G A	"	f	9 40
Copland Eliza,	Porters Hill	f	3 25
Cornish James	Clinton	f	17 24
Cottle Thomas	"	f	hr 3
Courtice Andrew	"	f	12 36
Courtice A J	"	f	12 36
Courtice Eliza,	Holmesville	f	mt 88
Courtice J L	"	t	mt 83
Courtice T R,	Clinton	f	12 36
Cousins Archibald	Holmesville	t	hr 12
Cox Alexander,	Porters Hill	f	5 17
Cox David	"	f	6 20
Cox George sr	"	f	6 21
Cox G H jr	"	t	6 21
Cox Herbert	"	f	5 17
Cox James	"	f	6 23
Cox John	"	f	6 27
Cox J A	"	f	5 17
Cox R Y	"	f	6 22
Cox T C	"	f	6 20
Cox T W	Goderich	f	5 26
Cox W J,	Porters Hill	f	6 18
Craig Wm,	Clinton	f	bl 51
Cronyn Charles	"	f	bl 34
Cronyn Patrick	"	f	bl 34
Cronyn Thomas	"	f	7 37
Crooks Wm,	Holmesville	f	11 30
Cunningham W,	Goderich	f	mt 3
Currie Adam,	Clinton	f	9 37
Currie Wm	"	f	8 33
Curry Arthur,	Holmesville	f	7 31
Curry Joseph,	Clinton	f	8 37
Curry P W	"	f	7 32
Curry Wm	"	t	8 33
Curwin Henry,	Goderich	f	M 6
Curwin Isaac	"	f	M 6
Curwin James	"	f	M 6
Curzon Arthur	"	f	mt 8
Davidson Eliza	"	f	2 15
Davidson G E	"	f	1 8
Davidson Robert	Goderich	f	2 15
Deeves David jr,	Clinton	f	13 36
Deeves David sr	"	f	13 35
Deeves John	"	t	13 35
Dempsey J H,	Holmesville	f	10 28
Dismey Keppel	Clinton	f	14 24
Dismey Keppel	"	f	hr 6
Dodsworth Walter	"	f	15 33
Donaldson James,	Bayfield	f	3 39
Draper Robert,	Summerhill	t	mt 66
Driver Joseph,	Goderich	f	mt 103
Driver Wm	"	f	B G
Drysdale Andrew	"	f	mt 105
Dunlop Hugh	"	f	2 27
Dyke Henry,	Clinton	f	15 36
Eagleson John,	Bayfield	f	bl 7
Edmonston James	Goderich	f	2 14
Edmonston J F	"	f	2 14
Edmunds T C	Clinton	t	15 34
Edwards George,	Goderich	f	B 7
Edwards Wm	"	f	5 15
Edwards W A	"	f	6 16
Elford F C,	Holmesville	f	hr 14
Elford Herbert	"	f	hr 13
Elford Wm	"	f	hr 14
Elliott Alexander,	Clinton	f	bl 45
Elliott Archibald,	Goderich	f	4 22
Elliott E J	"	f	2 19
Elliott Gabriel,	Clinton	f	bl 33
Elliott James,	Goderich	f	5 32
Elliott James,	Holmesville	f	8 31
Elliott James,	Grandon	f	3 34
Elliott J O	Clinton	f	bl 37
Elliott J P	Goderich	f	4 15
Elliott J T	Porters Hill	f	5 29
Elliott J W,	Goderich	f	bl 60
Elliott Louis	"	f	mt 4
Elliott Louisa,	Porters Hill	f	4 25
Elliott Margaret,	Goderich	f	4 23
Elliott P V A,	Porters Hill	f	5 29
Elliott Robert,	Goderich	f	4 15
Elliott Robert,	Porters Hill	f	2 23
Elliott R H,	Holmesville	f	8 30
Elliott Thomas,	Bayfield	f	1 32
Elliott T A	Clinton	f	bl 32
Elliott Wm	"	f	bl 40
Elliott Wm.	Porters Hill	f	4 29
Elliott W A	"	f	4 29
Elliott W H,	Clinton	t	bl 58
Elliott W H	Bayfield	f	4 24
Elliott W J	"	f	2 34
Elliott W J	Clinton	f	13 32
Emere Robert,	Goderich	tmt	107

DYMENT-BAKER LUMBER CO., PLANING MILLS, 271 to 285 BATHURST STREET, LONDON, Sash, Doors, Blinds, Flooring, Siding, Etc

ASK FOR RICE'S PURE SALT. BEST for DAIRY & FARM USE

THE LARGEST NATURAL PREMIUM LIFE ASSOCIATION IN THE WORLD.
W. J. McMURTRY, Manager for Ontario. Freehold Loan Building, Toronto

POST OFFICE	CON.	LOT
Emmerson Robert, Clinton	f	8 35
Emmerson Samuel "	f	8 35
Emmerson Walter "	f	8 35
Erwin Samuel, Bayfield	f	bl 74
Evans Arthur, Goderich	t	1 21
Evans George "	t	1 21
Evans H B, Holmesville	f	hr 12
Evans Percival "	f	mt 18
Evans Susannah "	f	mt 75
Fair James, Clinton	f	17 35
Falkner G A, Goderich	t	6 15
Falkner J T "	t	6 15
Farran W W, Clinton	f	bl 49
Ferris Samuel, Holmesville	f	9 23
Ford Eliza "	f	mt 50
Ford John "	f	mt 85
Ford J A, Clinton	f	mt 87
Ford Susan, Holmesville	f	mt 85
Ford Thomas "	f	mt 84
Forrester D A, Clinton	f	hr 21
Fowler George, Goderich	f	20 10
Fraser Ida "	f	1 30
Fraser John, Bayfield	f	bl 75
Fraser Margaret, Goderich	f	2 38
Fuller Charles, Benmiller	f	mt 14
Fuller W C "	f	mt 14
Furse Samuel, Goderich	f	1 22
Galbraith Donald, Bayfield	f	1 41
Galbraith D A "	f	2 40
Gardner John, Porters Hill	f	8 25
Garvie Rachael, Clinton	f	16 15
Gibson Charles, Qu Appelle	fmt	101
Gibson J W, Goderich	f M	101
Gibson Samuel, Qu Appelle	fmt	101
Ginn Thomas sr, Benmiller	f	mt 19
Gliddon Daniel, Porters Hill	t	1 29
Gould G P, Goderich	f	8 18
Gould Wm "	f	8 18
Graham H W, Clinton	f	11 38
Graham James "	t	12 37
Graham John, Goderich	f	mt 3
Gravell Charles, Holmesville	f	hr 16
Green George, Goderich	f	mt 3
Green J B, Clinton	f	5 38
Haacke Wm, Goderich	f	B 17
Hale Margaret, WhiteChurch	f	hr 22
Halstead John, Holmesville	t	mt 39
Halstead Stephen "	f	mt 39
Hamilton Jas, Porters Hill	f	5 25
Hanley G B, Clinton	f	9 33
Hanley Robert "	f	8 39
Hardy John "	f	17 21
Hardy T H "	f	17 21
Hardy W J Clinton	t	17 20
Harrison James, Bayfield	f	bl 74
Harrison John "	f	4 74
Harrison John jr "	f	4 37
Harrison Thomas "	f	4 36
Harrison T E "	f	4 19
Harrison Wm "	f	4 37
Hastings George "	t	4 36
Hawley Ellen, Goderich	f	mt 8
Hay James, Holmesville	f	mt 26
Hays George, Summerhill	f	17 16
Hearn R A, Porters Hill	f	1 27
Henderson Robert, Goderich	t	6 12
Henderson Wm sr "	f	6 12
Herr John "	f	mt 3
Hewitt George sr "	f	1 17
Hewitt G H jr "	t	1 17
Hibbert Sylvester, Clinton	t	14 25
Hibbs Henry "	f	15 25
Hicks Guy "	t	12 34
Hicks Hart, Holmesville	f	12 32
Hick Walter sr, Goderich	f	mt 99
Hick Wm, Holmesville	f	mt 35
Hick Wm sr, Goderich	f	5 8
Hick W F jr "	t	mt 99
Hill George, Summerhill	f	17 14
Hillock Francis, Porters Hill	t	5 6
Holdsworth H J, Holmesville	f	hr 12
Holdsworth J T "	f	hr 12
Holland Charles, Clinton	f	15 35
Holland George, Holmesville	f	12 34
Holland Jeptha Clinton	t	16 36
Hollinrake Thomas "	f	mt 3
Holmes John "	f	hr 4
Holmes John Goderich	f	mt 93
Holmes Jos, White Church	f	9 22
Holmes J G jr, Holmesville	f	9 22
Holmes J R "	f	mt 36
Holmes Margaret, Clinton	f	M 34
Huck Robert "	f	15 20
Hudie George "	f	7 38
Hudie James "	f	7 39
Hudie John, Holmesville	f	7 29
Huller Aaron "	f	hr 9
Huller George "	t	hr 24
Huller J H "	f	hr 9
Issard Joseph Clinton	f	14 37
Jack Mary Goderich	f	mt 24
Jackson Thomas, Bayfield	f	1 40
Jarvis Alfred, Holmesville	f	hr 15
Jarvis C E, Porters Hill	f	7 25
Jarvis Joseph Holmesville	f	mt 79
Jarvis J T "	t	mt 81

DYMENT-BAKER LUMBER CO. Lumber Yards, Planing Mill, Box Factory and Wood Carving. 271 Bathurst Street, London

ASK FOR RICE'S PURE SALT. BEST FOR TABLE USE

MUTUAL RESERVE FUND LIFE ASSOCIATION Assessment System Mutual Principle

	POST OFFICE		CON.	LOT
Jarvis Wm	Holmesville	f	mt	81
Jarvis W H	Clinton	f	14	32
Jenkins George	"	f	16	27
Jenkins John	"	f	15	35
Jenkins Roland	"	f	16	21
Jenkins Thomas	"	f	hr	7
Jenkins T R	"	f	hr	19
Jenkins Wm,	Holmesville	f	hr	12
Jenkins W H	Clinton	f	hr	5
Jennings Richard,	Goderich	t	2	32
Jennings W F	"	t	3	32
Jewell James	Benmiller	f	mt	9
Jewell Richard	Goderich	f	6	9
Jewett T R	Bayfield	f	4	1
Jewett W R	"	f	bl	8
Joans Isaac,	Summerhill	t	mt	67
Johnston Charles,	Goderich	f	3	21
Johnston Christopher	"	f	1	12
Johnston David	"	f	4	9
Johnston Edward,	Holmesv'l	t	mt	83
Johnston Hugh	Essex	f	4	14
Johnston James,	Goderich	t	4	20
Johnston James	Clinton	t	bl	24
Johnston James,	Goderich	f	1	11
Johnston Liza	"	f	4	20
Johnston Robert	"	f	1	11
Johnston Robert	"	t	2	8
Johnston Samuel	"	f	mt	96
Johnston Thomas	"	t	2	10
Johnston T J	"	f	1	23
Johnston Wm,	Porters Hill	t	5	21
Johnston W H,	Holmesville	t	mt	74
Jordan Edward,	Summerhill	f	mt	71
Junor Hector	Clinton	f	16	37
Kerr John	Goderich	t	4	10
Kirkpatrick John	"	f	1	6
Kitch I W	"	f	1	10
Knight W M	"	t	4	21
Lacey J J	"	f	1	3
Lacey Thomas	"	f	1	3
Laithwaite George	"	t	mtb	5
Laithwait James,	Clinton	f	mt	47
Laithwait W L	"	f	mt	48
Lamprey George,	Goderich	f	mt	14
Lamprey Wm	"	f	6	10
Lauxon John	Clinton	f	hr	7
Lawrason W C jr,	PortersHl	t	5	33
Lawrason W C sr	"	t	5	33
Lawrence W S	Clinton	t	hr	5
Leavis Edward.	Holmesville	f	hr	14
Leonard Frederick	"	f	hr	12
Lindsay Charles,	Clinton	t	hr	20
Lindsay David,	Porters Hill	f	3	24
Lindsay D A,	Porters Hill	t	4	28
Lindsay George,	Bayfield	f	bl	5
Lindsay James	Clinton	f	hr	20
Lindsay John,	Bayfield	f	bl	5
Lindsay J B	Clinton	f	hr	20
Lindsay Margaret,	Bayfield	f	bl	5
Lindsay T J	Clinton	t	hr	6
Lindsay W C,	Porters Hill	f	3	24
Lobb James,	Galt	f	hr	12
Lobb W H,	Porters Hill	t	5	28
Logan Wm,	Bayfield	f	bl	3
Lovett Charles jr,	Summerhill	f	17	9
Lovett N W	"	f	17	12
Lowery Christopher,	Clinton	t	15	18
Lowery Samuel,	Summerhill	t	15	17
Lowery W M	"	f	16	14
McAllister S G,	Goderich	f	1	15
McAllister Wm	"	f	1	15
McAvoy John	"	f	mt	3
McAvoy Michael	"	f	2	7
McBrien David jr	"	f	1	9
McBryan David sr	"	f	2	21
McBryan James	"	f	2	20
McCabe G C,	Benmiller	f	mt	17
McCabe W J	Goderich	t	4	15
McCartney A D	Clinton	f	7	27
McCartney Geo,	Summerhill	f	16	12
McCartney G A jr,	PortersHill	f	8	28
McCartney John	"	f	8	27
McCartney J F,	Holmesville	f	mt	80
McCartney Thos,	Summerhill	f	16	12
McCartney T H,	Porters Hill	f	mt	79
McClure John	"	t	1	29
McClusky Joseph,	Goderich	f	3	14
McCullaugh Simon	"	f	mt	23
McDonald James,	PortersHill	f	6	32
McDonald John	"	f	3	38
McDonald J W	"	f	6	28
McDonald Nellie	"	f	5	23
McDonald Thomas	"	f	8	29
McDougall Archibald	"	f	5	25
McDougall D S	"	f	6	25
McDougall Margaret	"	f	6	24
McDougall Peter	"	f	6	33
McDougall Peter	"	f	8	27
McGee J T,	Bayfield	t	bl	10
McGee Robert		f	11	29
McGibbon John,	Goderich	f	mt	14
McGregor Charles,	Bayfield	f	6	9
McGuire Andrew,	PortersHill	f	3	36
McGuire John	"	f	3	36
McIlveen Francis,	Summerhill	f	17	18
McIlwain George,	Goderich	f	2	16

DYMENT-BAKER LUMBER CO. Wholesale and Retail Lumber, Lath, Shingles, Etc. 271 to 285 Bathurst Street, London

ASK FOR RICE'S PURE SALT. BEST FOR DAIRY & FARM USE

ALL DEATH CLAIMS IN DOMINION PAID BY CHECK on Montreal or Toronto

DYMENT-BAKER LUMBER CO., BOX FACTORY, 271 TO 285 BATHURST STREET, LONDON

POST OFFICE		CON.	LOT
McIlwain George,	Goderich	f	2 21
McIlwain Hugh	"	t	2 8
McIlwain James	"	f	3 17
McIlwain Johnson	"	f	2 21
McIlwain Robert	"	f	1 13
McIlwain Samuel	"	t	1 24
McIntosh James	"	f	4 8
McKee Thomas	"	f	4 18
McKenzie Caroline,	Bayfield	f	2 38
McKenzie Donald	"	t	3 38
McLean A P,	Goderich	f	mt 3
McLean Robert	"	f	3 16
McLelland Mary,	Bayfield	f	2 36
McLeod Angus,	Holmesville	f	mt 89
McLeod John	"	f	mt 89
McLeod Wm	"	f	mt 90
McMath S R,	Goderich	t	4 16
McMath Wm	"	f	1 7
McMillan J E	"	t	4 14
McNeilly Jane	"	f	3 33
McPhail Charles,	PortersHill	f	6 27
McPhail Sterling	"	f	6 27
Mair George,	Clinton	f	hr 18
Mair Gilbert	"	f	12 37
Mair James,	Goderich	f	8 18
Mair James,	Summerhill	f	mt 64
Mair Jane	Goderich	f	8 18
Mair Thomas	Summerhill	f	mt 64
Mair Walter	"	f	mt 64
Mair Wm	Goderich	f	8 18
Manning Lawrence	Clinton	f	17 15
Marquis John,	Holmesville	f	mt 28
Marquis John	"	f	7 27
Marquis Wesley	"	t	10 29
Marshall John jr,	Clinton	t	bl 19
Marshall John sr	"	t	bl 19
Marshall J S,	Porters Hill	f	B 12
Marshall Robert,	Clinton	f	bl 54
Marshall Robert,	Porters Hill	f	4 25
Martin J	Goderich	f	3 28
Mason Robert	Clinton	f	17 23
Mason Thomas	"	f	17 22
Mason Thomas sr	"	t	17 23
Merrill Samuel,	Holmesville	f	mt 52
Middleton John,	Clinton	f	10 33
Middleton J L	"	f	12 45
Middleton C B	"	f	bl 20
Middleton C G sr	"	f	12 45
Miller George	"	f	10 34
Miller James	Summerhill	f	17 20
Miller John	Clinton	f	10 37
Miller Robert	Summerhill	f	17 20
Miller S W	Holmesville	t	hr B
Miller T W	Clinton	f	10 37
Mittleholtz Angus,	Bayfield	f	2 40
Monk Wm	Holmesville	f	mt 19
Montgomery A G,	Goderich	f	5 9
Montgomery A T	"	f	5 9
Montgomery Henry	"	t	5 9
Montgomery M R	"	f	mt 6
Moorehouse Theo,	Bayfield	f	bl 2
Mosse James	Clinton	t	8 36
MulhollandAdam	Holmesv'e	f	mt 88
Mulholland Wm	"	t	mt 35
Murch Thomas,	Clinton	f	11 28
Murch Wm	"	f	hr 12
Murney W T	Goderich	f	M 4
Murphy Henry,	Clinton	f	16 19
Murphy Herbert	"	f	16 18
Murphy Richard	"	f	16 18
Murphy T T	"	f	16 19
Murphy Wm	"	t	16 18
Naftel Alfred,	Goderich	f	2 32
Naftel Charles	"	f	1 19
Naftel H W C	"	f	3 32
Naftel T C	"	f	2 22
Naftel P T E C Z,	Bayfield	f	3 32
Nesbitt Absolem,	Holmesville	f	15 17
Nesbitt Christopher,	Clinton	f	16 17
Nesbitt W J	"	f	17 17
Newton Clement,	PortersHill	t	5 26
O'Maror Ellen,	Goderich	f	6 10
Oakes George,	Clinton	t	mt 50
Oakes John	"	f	mt 50
Oakes J H	Summerhill	f	mt 11
Oakes Margaret,	Clinton	f	mt 50
Orr David	Goderich	f	3 19
Orr Robert	"	f	3 8
Osbaldiston A jr,	Holmesville	t	15 36
OsbaldistonAlexand sr	"	f	hr 10
Osbaldiston Audrey	"	f	hr 10
Ostrom Alexander	"	t	9 28
PackwoodBenjamin	Goderich	f	mt 95
Parker John,	Clinton	f	15 33
Parsons James,	Bayfield	f	bl 72
Parsons Thomas	"	f	bl 72
Parsons Wm	"	f	bl 71
Patton W J	Goderich	f	7 18
Perdue Wm	Clinton	f	bl 37
Phipps George,	Holmesville	t	hr 18
Phipps Stilwell	"	t	hr 18
Pickard Ezra	"	f	11 27
Pickard John,	Porters Hill	f	7 28
Pickard J W	"	f	7 28
Pickard T C,	Holmesville	f	hr 12
Pickard Wm	"	t	10 27

ASK FOR RICE'S PURE SALT. BEST FOR TABLE USE

LIFE INSURANCE AGENTS can better their position by working the Assessment System.

	POST OFFICE	CON.	LOT
Pickett John	Clinton	f	14 33
Plews John	"	f	bl 25
Polley A M	Goderich	f	mt3 3
Porter James	"	f	2 2
Porter John	"	f	4 18
Porter John	"	f	4 7
Porter R A	"	f	3 18
Potter Elias, Porters Hill		f	12 29
Potter Elias	"	f	6 26
Potter O W	"	f	6 26
Potter Philip, Holmesville		f	hr 7
Potter Thomas	"	f	hr 16
Proctor Joseph	"	f	10 26
Proctor Joseph	"	f	hr 15
Proctor Louis	"	f	10 27
Proctor Margaret, Clinton		f	13 32
Prouce David, Goderich		t	mt 99
Rapson Isaac, Summerhill		f	mt 63
Rapson James	"	t	mt 63
Rapson Joseph	"	t	mt 63
Rathwell Edward, Varna		f	bl 31
Rathwell George	"	f	bl 27
Rathwell Isaac	"	f	bl 27
Rathwell John	"	f	bl 25
Rathwell Samuel	"	f	bl 25
Reid J W	"	f	bl 35
Render George, Clinton		t	16 25
Richard Isaac, Bayfield		f	4 23
Richardson Jas, Holmesville		f	12 33
Richardson Robert, Clinton		f	mt 37
Richardson Robert	"	f	16 21
Robinson James, Goderich		t	mt 3
Robinson Wm, Clinton		f	hr 3
Rodgers John, Goderich		f	B 12
Romp Richard	"	t	mt 3
Romp Sarah	"	f	mt 3
Ross George	"	f	3 15
Ross James	"	f	3 15
Rossier John, Benmiller		f	mt 13
Routledge Hall, Porters Hill		f	4 31
Rowden W J, Clinton		f	13 34
Rudd Mary	"	f	mt 68
Rumball Albert, Holmesville		t	13 33
Rumball Ebenezer	"	f	hr 9
Rumball George	"	f	13 33
Rutledge Joseph	"	f	mt 92
Rutledge Wm	"	f	mt 92
Salkeld Isaac jr, Goderich		f	1 5
Salkeld Isaac sr	"	f	1 5
Salkeld John	"	f	4 26
Salkeld Joseph	"	f	2 27
Salkeld J W	"	f	2 3
Sands John	"	f	mt 3

	POST OFFICE	CON.	LOT
Seager Charles	Goderich	f	B 4
Sheppard John, Bayfield		f	mt 58
Sheppard John, Clinton		f	bl 22
Sheppard John	"	f	bl 23
Sheppard J R	"	f	bl 23
Sheppard Wm, Londesboro		f	mt 62
Simmons Charles, Bayfield		f	bl 12
Sloan Samuel, Goderich		f	mt 107
Smith John, Clinton		t	15 19
Sowerby George, Goderich		f	4 10
Sowerby Hanna	"	f	4 10
Sowerby John	"	f	2 12
Sowerby J R	"	f	3 17
Sowerby Thomas	"	f	3 22
Sowerby Wm	"	f	4 10
Sparling Elizabeth W, Clinton		f	10 27
Sparling George, Holmesville		f	10 27
Sparling Joseph, Clinton		f	10 27
Spence Charles, Goderich		f	6 13
Spence Ellen	"	f	B 13
Spratbury Joseph, Bayfield		t	bl 3
Stanbury Richard	"	f	bl 3
Stancombe George	"	t	2 32
Stanley Wm, Holmesville		f	mt 83
Steel Clare, Goderich		f	5 8
Steep George	"	t	5 8
Steep J G	Clinton	f	11 40
Steep Nelson	Goderich	f	B 4
Steep Peter	Clinton	f	bl 22
Sterling George	"	f	bl 67
Sterling Margaret, Porters Hl		f	5 23
Sterling Mason, Bayfield		f	8 38
Sterling Robert,	Clinton	f	8 72
Sterling Wm, Porters Hill		f	4 37
Sterling Wm	"	f	4 33
Stevens James	Clinton	f	17 22
Stewart C W	Bayfield	f	bl 68
Stewart J B	"	f	bl 14
Stokes John	Goderich	f	1 16
Stokes Sandford	"	f	w2 12
Sturdy G O	"	f	7 20
Sturdy G W	"	f	8 19
Sturdy Hugh, Holmesville		t	mt 88
Sturdy John	Goderich	f	8 21
Sturdy Nixon	"	f	7 19
Sturdy Samuel, Holmesville		f	mt 31
Swaffield Wm	Goderich	f	10 5
Swan H W	Clinton	f	hr 21
Sweet Henry, Holmesville		f	mt 39
Switzer Benjamin, Clinton		f	9 41
Switzer J B	Bayfield	f	bl 72
Switzer Samuel,	Clinton	f	9 35
Symond Ellen	"	f	mt 91

DYMENT-BAKER LUMBER CO., PLANING MILLS, 271 to 285 BATHURST STREET, LONDON. Sash Doors, Blinds, Flooring, Siding Etc

ASK FOR RICE'S PURE SALT. BEST FOR DAIRY & FARM USE

As presented by the attractive plans of THE MUTUAL RESERVE FUND LIFE

	POST OFFICE	CON.	LOT
Taman Henry	Goderich	f	2 6
Taman John	"	fmt	6
Taylor Alexander	"	t mt	9
Tebbutt Alfred,	Holmesville	f mt	49
Tebbutt Catharine,	Clinton	f mt	49
Tebbutt Freder,	Holmesville	f	14 80
Tebbutt George	"	f mt	82
Tebbutt Jane	"	f	14 21
Tebbutt John	"	f mt	49
Tebbutt Lewis	"	f mt	49
Tebbutt Walgate	"	f mt	49
Thompson H J	Clinton	f	15 21
Thompson James,	Bayfield	f	3 39
Thompson John,	Clinton	f	bl 64
Thompson Robert	"	f	16 17
Thompson Robert,	Goderich	f mt	21
Thompson Robert	"	f	1 13
Thompson R G	Clinton	f	16 20
Thornton James,	Porters Hlt		3 33
Tichbourne A O,	Goderich	t	6 17
Tichbourne Wm	"	f	6 17
Tichbourne W D,	PortersHillf		5 22
Tiplady Wm jr	Clinton	f	17 25
Tiplady Wm sr	"	f	17 25
Torrance John,	Porters Hill	f	3 39
Torrance J R	"	f	6 29
Towell	Frederick, Holmesville	t mt	32
Townsend Wm,	Bayfield	f	bl 10
Trewartha John,	Holmesv'lef		9 21
Trick Frank	Clinton	t	11 41
Trick Levi	"	t	16 35
Trick Robert	"	t	11 39
Trick Thomas	"	f	bl 39
Tudgeon Harriet,	Goderich	f mt	6
Turner Wm	Varna	f	bl 29
Ure Robert	Goderich	f mt	4
Vanderburgh Geo,	Clinton	t	8 33
Waite Richard,	Londesboro	f mt	61
Waite Wm	"	f mt	61
Wakefield Wm,	Goderich	f	5 13
Watkins J W,	Holmesville	t	hr 12
Wallace Charles	Clinton	f	1 34
Wallace C J B	Goderich	f	2 29
Wallace H M	Bayfield	f	1 35
Wallace James	"	f	2 35
Wallace John	Goderich	f	3 35
Wallace T R	"	f	1 29
Walters H O	Benmiller	f mt	18
Walters S T,	Holmesville	t mt	34
Walters Wm	Goderich	f	1 26
Walters Wm,	Holmesville	t	hr 14
Walters W A	"	t	hr 14
Walwin Mary	Bayfield	f	bl 3
Warcup Charles,	Goderich	f	2 11
Watkins Joseph,	Summerhill	f	17 10
Watkins T J	"	f	17 10
Way Alva W	"	f mt	60
Webster Thos,	Holmesville	f	10 31
Weir Wm	Clinton	f	16 37
Welsh Alexander	"	f	bl 16
West T,	Goderich	f mt	3
Weston George,	Porters Hill	f	5 34
Weston Henry,	Clinton	f	6 39
Weston John,	Porters Hill	f	5 33
Weston Richard,	Clinton	f	5 37
Weston Walter,	Porters Hill	f	5 34
White James	Benmiller	f mt	13
White R J	"	f mt	17
Whitely C A	Goderich	t	7 14
Whitely James	"	f	2 24
Whitely Joseph	"	f	7 15
Whitely John	"	f	7 16
Whitely J E	"	f	7 13
Whitely Mary W	"	f	4 12
Whitely W G	"	f	7 16
Whitmore Franklin	Clinton	t	bl 22
Widdon John,	Bayfield	f	bl 3
Wiggington John,	Clinton	f	bl 54
Williams C W sr,	Holmesville	f mt	75
Williamson Wm,	Bayfield	t	bl 12
Wilson Alfred	Goderich	f	bl 13
Wilson Arthur,	Holmesville	f	hr 12
Wilson Bernie,	Goderich	t	7 17
Wilson Mary A	"	fmt	106
Wilson O B	"	f mt	25
Wilson Robert	"	f	M 3
Wilson	Theodore, Holmesville	f mt	25
Wilson W J	Goderich	f	5 15
Wise A W	Clinton	f	bl 41
Wise E H	"	f	bl 56
Wise Wm	"	f	11 42
Woods John,	Bayfield	f	4 40
Woods J C	Porters Hill	f	3 29
Woon John	Clinton	f	bl 42
Wright David,	Summerhill	f	17 8
Wright Foster	"	f	17 8
Wright John	"	f	17 8
Yeo B W	Porters Hill	t	4 39
Yeo J W	Holmesville	f	9 25
Yeo Nelson,	Bayfield	f	4 39
Yeo Wm	"	f	bl 11
Young George	Goderich	f	1 11
Young Henry,	Porters Hill	f	4 27
Young John,	Goderich	f	4 26
Youngblutt Geo,	Holmesville	t	11 29
Yuill James,	Goderich	f	5 11

DYMENT-BAKER LUMBER CO. Lumber Yards, Planing Mill, Box Factory and Wood Carving. 271 Bathurst Street, London

ASK FOR RICE'S PURE SALT. BEST FOR TABLE USE

MUTUAL RESERVE FUND LIFE ASSOCIATION Assessment System Mutual Principle

GREY TOWNSHIP.

The address given after each name is the post office address.

ABBREVIATIONS:—f. Freeholder; t. Tenant.

	POST OFFICE		CON.	LOT
Akins Wm,	Carmunnock	f	17	29
Alcock Fanny,	Stratford	t	14	6
Alcock Henry,	Brussels	t	14	6
Alcock Richard	"	f	14	6
Alcock Thomas	"	f	14	6
Alderson Charles,	Cranbrook	f	C	72
Alderson Wm	"	f	C	69
Alexander Alex,	Molesworth	f	2	58
Ames Henry	Ethel	f	6	29
Ames Joseph	"	f	4	17
Ames Samuel	"	f	8	22
Annett Wm	Henfryn	f	6	35
Ardell Joseph	Ethel	f	7	17
Armstrong Edward,	Brussels	f	13	5
Armstrong Frank	"	f	8	9
Armstrong Geo,	Molesworth	f	1	33
Armstrong Henry	"	f	1	34
Armstrong Maggie	"	f	1	52
Armstrong Rich jr,	Brussels	f	8	9
Armstrong Richard sr	"	f	8	9
Armstrong Wm	"	f	9	2
Armstrong Wm	"	f	8	9
Askin John,	Cranbrook	f	14	10
Askin Nelson	"	f	14	10
Atwood Henry,	Brussels	f	6	9
Badgley David,	Ethel	t	9	22
Baker Adam,	Cranbrook	f	T	33
Baker Adam	"	f	12	16
Baker George	"	f	12	16
Baker J K	Henfryn	f	9	31
Baker Peter,	Cranbrook	f	12	16
Baker Wm	Henfryn	t	10	33
Ball Henry,	Brussels	f	10	4
Ball John	"	f	10	4
Ballantyne John,	Cranbrook	t	C	19
Bamfield Wilfrid,	Henfryn	t	8	34
Barfeltz Albert,	Brussels	f	9	12
Barfeltz Amel	"	f	9	12
Barfeltz Francis	"	f	9	12
Barr Robert,	Ethel	f	9	21
Barron Alexander,	Cranbrook	f	16	19
Bateman Elijah	Ethel	f	7	19
Bateman George	"	f	7	19
Bateman Henry	Brussels	t	6	16
Bateman Jessie	Brussels	f	6	11
Bateman John	Ethel	f	6	15
Bateman Wm	Brussels	f	6	13
Bawtinheimer Wm	Henfryn	f	8	34
Beatty Wm	Ethel	t	8	22
Beck Charles,	Cranbrook	f	T	6
Becker John	Walton	t	18	1
Bedford Richard,	Brussels	t	11	5
Beirnes Francis,	Ethel	f	6	32
Beirnes J Fergus	"	f	6	33
Beirnes J Francis	"	f	6	33
Beirnes Wm	"	f	6	32
Bell Robert	Jamestown	t	3	6
Bennett John	Walton	f	17	1
Bennett Joseph	"	f	17	2
Bennett Robert	Ethel	f	6	31
Bennett Thomas	Molesworth	f	1	23
Bennett Wm	"	f	1	21
Bennett Wm	Walton	f	17	2
Bennett W H	Ethel	f	6	31
Bernath Conrad	"	f	8	23
Berry John	Walton	f	17	2
Bielby George	Brussels	t	11	6
Bielby Richard	"	t	11	7
Bielby Thomas	"	t	11	6
Bird James,	Cranbrook	t	C	17
Bird Wm	"	f	C	62
Bishop Abraham	Ethel	f	3	14
Bishop James jr,	Brussels	t	4	2
Bishop James sr	"	f	4	2
Bishop John	Ethel	f	5	14
Bishop Joseph	"	f	5	15
Bishop J A	"	f	5	14
Bishop Peter	"	f	5	14
Bishop Peter	"	f	6	14
Bishop P W	"	f	5	14
Bishop Robert	Brussels	f	4	2
Blair Jennie,	Cranbrook	t	19	19
Blair Robert	Walton	t	18	5
Blake Dennis,	Brussels	t	14	5
Blake Patrick	"	t	13	6
Blake Wm jr	"	t	13	8
Blake Wm sr	"	t	14	5
Blashill Wm	"	t	10	3

271 to 285 Bathurst Street, London
Wholesale and Retail Lumber, Lath, Shingles, Etc.
DYMENT-BAKER LUMBER CO.
ASK FOR RICE'S PURE SALT. BEST FOR DAIRY & FARM USE

CIRCULARS SENT IF REQUESTED. W. J. McMURTRY, Manager for Ontario Freehold Loan Building, Toronto

	POST OFFICE		CON.	LOT
Bolger John	Walton	f	16	4
Bolton Shepherd, Henfryn		f	5	34
Bothwell John, Cranbrook		f	C	129
Bothwell Thomas	"	f	C	129
Botz James,	Brussels	f	11	4
Botz Philip	"	f	11	4
Bowen Robert, Cranbrook		f	13	34
Bowes James	Trowbridge	f	3	35
Bowes Robert	"	f	3	35
Bowes Thomas	"	f	3	35
Bray Wm	Moncrieff	f	16	27
Brenner Andrew	Ethel	f	4	25
Bremner Wm	"	f	4	24
Brewer Frederick, Brussels		f	8	10
Brewer Wm	"	f	7	12
Brown David, Moncrieff		f	17	35
Brown George, Molesworth		f	2	25
Brown James, Cranbrook		f	16	23
Brown James, Molesworth		f	1	51
Brown James	"	f	1	64
Brown John, Cranbrook		f	10	19
Brown John	Ethel	t	10	21
Brown Robert	Cranbrook	t	10	17
Brown Samuel, Molesworth		f	1	37
Brown Wm	"	f	1	56
Bruce Andrew,	Walton	f	17	12
Bryan Alexander,	Jamestown	f	2	2
Bryan Edward	"	f	2	12
Bryan J A	"	f	1	23
Buchanan	Alexander Walton	f	17	8
Buchanan John	"	f	16	8
Burgess James	Brussels	f	10	2
Burgess Samuel	"	f	10	3
Buttery Henry,	Cranbrook	f	11	20
Buttery Wm jr	"	f	11	29
Buttery Wm sr	"	f	11	29
Byers Daniel,	Trowbridge	f	2	35
Byers Samuel	"	f	2	35
Calder Ann,	Cranbrook	f	12	9
Calder James jr,	Brussels	f	12	8
Cale Emily,	Toronto	f	8	23
Cameron Alexander,	Ethel	t	8	22
Cameron Allan,	Cranbrook	f	11	17
Cameron James	"	f	12	3
Cameron John jr	"	f	11	17
Cameron John sr	"	f	11	17
Cameron Matthew	"	f	11	17
Cameron Thomas	"	f	11	17
Cameron Wm	"	f	C	6
Campbell Angus,	Ethel	f	11	25
Campbell David,	Molesworth	f	2	27
Campbell David	"	f	1	64
Campbell David,	Walton	f	17	3
Campbell Donald	Walton	f	16	15
Campbell Edward,	Henfryn	f	9	33
Campbell Ivi,	Ethel	f	3	23
Campbell Mary,	Henfryn	f	8	35
Campbell Samuel,	Ethel	f	3	24
Cardiff Eliza,	Cranbrook	f	13	10
Cardiff James,	Brussels	f	7	3
Cardiff John	"	f	8	3
Cardiff J F C	"	f	8	3
Cardiff N H	"	f	7	2
Cardiff R A,	Cranbrook	f	13	10
Carmichael Angus	"	f	17	20
Carmichael John	"	f	17	20
Carnochan John	"	f	12	24
Carnochan Samuel	"	f	12	22
Carnochan Wm	"	f	12	22
Carr Mary Jane,	Brussels	f	3	8
Carr Robert	"	f	3	8
Carruthers Geo,	Carmunnock	f	18	35
Carscaden James,	Ethel	f	8	35
Carson Francis	"	f	7	33
Carson R T	"	f	7	33
Chambers Samuel	"	f	8	24
Chapman Richard	"	f	6	12
Chapman Thomas	"	f	F	13
Clark David,	Cranbrook	f	14	13
Clark Enoch,	Walton	f	17	15
Clark George	"	f	17	16
Clark Isaac,	Ethel	f	3	30
Clark John	"	f	5	39
Clark Robert,	Walton	f	17	17
Clark Wm	"	f	17	18
Cleaver Charles,	Henfryn	f	11	31
Close Robert,	Ethel	f	6	28
Coats Francis,	Trowbridge	f	5	35
Coats George,	Cranbrook	f	13	12
Coats George,	Molesworth	f	2	31
Coats John,	Cranbrook	f	13	11
Coats John,	Ethel	t	7	22
Cober Aaron	"	f	7	23
Cober Ephraim	"	f	7	23
Cober John	"	f	7	23
Cober Norman	"	t	7	23
Cochrane Robert	"	t	6	19
Cole S S	"	f	8	24
Collins Francis	"	f	5	25
Collis Edward	"	f	7	34
Colvin George jr,	Brussels	f	G	13
Colvin George sr	"	f	G	13
Combs Joseph,	Jamestown	f	2	8
Combs W G	"	f	2	1
Condie Melvin,	Trowbridge	f	2	33
Connor Charles,	Cranbrook	f	16	5

DYMENT-BAKER LUMBER CO. BOX FACTORY. 271 TO 285 BATHURST STREET, LONDON

ASK FOR RICE'S PURE SALT. BEST FOR TABLE USE

MUTUAL RESERVE FUND LIFE ASSOCIATION Assessment System Mutual Principle

	POST OFFICE	CON.	LOT
Conon Alexander,	Ethel	t	7 20
Cook Abraham,	Brussels	f	4 11
Cook Wm	"	f	4 11
Cook Wm,	Ethel	f	7 23
Cooper Daniel	"	f	10 24
Cooper Thomas,	Cranbrook	t	12 30
Cooper W J	Henfryn	t	9 31
Cosens Charles	Trowbridge	f	2 34
Cosens Stephen	"	f	2 34
Coutts Robert,	Cranbrook	f	11 30
Cox Richerd	"	f	11 28
Crerar Donald,	Brussels	f	9 9
Crerar John jr	"	f	9 7
Crerar John sr	"	f	9 7
Crerar Samuel	"	f	9 7
Crich Eneas	Walton	f	17 11
Crooks Albert	Ethel	f	9 22
Cumming Hance,	Molesworth	f	1 42
Cumming Joseph	"	f	1 41
Cumming Thomas	"	f	1 51
Cummings James,	Cranbrook	f	14 35
Cunningham Hugh	"	f	10 20
Cunningham John,	Brussels	f	8 4
Cusic James	Cranbrook	t	15 14
Cuthill James	"	f	15 17
Cuthill John	"	f	15 16
Cutt Christina	Jamestown	f	1 5
Cutt James	"	f	1 8
Cutt John	"	f	1 5
Cutt R H	Goderich	f	1 6
Cutt Thomas,	Jamestown	f	1 5
Dahns Charles	Cranbrook	t	12 15
Dames A C	"	f	C 44
Dark John	"	t	11 9
Dark Robert	Brussels	f	12 6
Dark Wm	Cranbrook	f	C 11
Davidson James	Brussels	f	11 10
Davidson John	"	f	12 4
Davidson Thomas,	Trout Creek	f	7 35
Davidson Thomas jr,	Brussels	f	12 7
Davidson Thomas sr	"	f	11 10
Davidson Wm	"	f	11 11
Davies John	Ethel	f	7 23
Denman James	Henfryn	f	12 33
Denzer Edward	Ethel	f	9 17
Dickson Elias	Brussels	f	11 8
Dickson George	Ethel	f	4 26
Dickson Samuel,	Seaforth	f	11 7
Diemert John	Ethel	f	8 22
Dilling John	Cranbrook	f	C 11
Dilworth Robert	Ethel	f	7 25
Dilworth W J	"	f	7 26
Dobson George	"	f	F 6
Dobson Harvey	Ethel	t	7 21
Dobson Lawrence	"	f	7 21
Doig John	Molesworth	f	1 38
Doig P F	"	f	1 39
Dougherty John,	Cranbrook	f	12 31
Dougherty R J	"	f	12 31
Douglas Francis	"	f	15 11
Douglas James jr,	Walton	f	16 14
Douglas James sr	"	f	15 9
Douglas Jane	Cranbrook	f	15 11
Douglas J P	Walton	f	16 5
Douglas Robert,	Cranbrook	f	14 11
Doull David	Ethel	f	10 25
Drone David	Brussels	f	4 10
Drone Robert	"	f	4 10
Duke Adam	Trowbridge	f	4 31
Duke Andrew	"	f	4 35
Duke David	"	f	4 31
Duke Wm	"	f	4 31
Duke Wm	"	f	4 34
Dudley James,	Brussels	f	G 27
Dunbar David,	Trowbridge	f	4 32
Dunbar D W	Ethel	f	8 20
Dunbar John	"	f	4 23
Duncanson Arch,	Cranbrook	f	14 12
Duncanson Jane,	Walton	f	17 12
Duncanson John,	Cranbrook	t	10 13
Duncanson Neil	"	f	14 12
Duncanson Robert,	Walton	f	18 11
Duncanson Wm,	Cranbrook	f	14 12
Duncanson W N	Walton	f	17 12
Dunlop George,	Cranbrook	f	15 24
Dunn Samuel	"	f	13 15
Eckmier Andrew,	Ethel	f	7 23
Eckmier Christian	"	t	8 22
Eckmier Daniel	"	f	8 22
Eckmier Elizabeth	"	f	7 23
Eckmier John	"	f	F 4
Eckmier Louis	"	f	7 23
Eckmier Wm	"	f	7 29
Elliott George,	Molesworth	f	1 55
Elliott G W	"	f	1 56
Elliott H R	Brussels	f	G 14
Elliott James	"	f	8 7
Elliott James	Molesworth	f	1 62
Elliott John	"	f	1 44
Elliott J A	"	f	1 52
Elliott Robert	"	f	1 60
Elliott Thomas	"	f	1 62
Ellis Wm	Brussels	f	G 25
Engle Andrew	"	f	13 8
Engle Conrad	"	f	13 7
Engler Carl	Ethel	f	9 29

DYMENT-BAKER LUMBER CO., PLANING MILLS, 271 to 285 BATHURST STREET, LONDON, Sash, Doors, Blinds, Flooring, Siding, Etc

ASK FOR RICE'S PURE SALT. BEST for DAIRY & FARM USE

THE LARGEST NATURAL PREMIUM LIFE ASSOCIATION IN THE WORLD.
W. J. McMURTRY, Manager for Ontario. Freehold Loan Building, Toronto

	POST OFFICE	CON.	LOT
Engler Joseph	Ethel	f	9 29
Ennis Thomas,	Cranbrook	f	13 16
Erb Peter,	Trowbridge	f	3 32
Evans Wilson,	Cranbrook	f	12 27
Ewan John jr	Walton	f	15 5
Ewan John sr	"	f	15 5
Faulkner Joseph,	Ethel	f	8 17
Ferguson Daniel,	Teeswater	f	10 5
Ferguson Dougal	"	f	11 5
Ferguson James,	Brussels	f	9 6
Ferguson Malcolm,	Ethel	t	8 22
Ferguson Peter	Brussels	f	9 2
Ferguson P S	"	f	9 6
Ferguson Robert,	Walton	f	W 16
Ferguson R W,	Brussels	f	9 6
Fletcher Edward,	Ethel	t	7 23
Flood Joshua	"	f	5 26
Foerster Erlwin,	Cranbrook	f	12 20
Foerster Valentine	"	f	12 20
Fogal Alfred	Ethel	f	7 23
Fogal Henry	Henfryn	f	10 35
Fogal Morris	Ethel	f	7 23
Fogal Wellington	"	f	9 22
Forbes Wm	Cranbrook	f	16 22
Forrest George	"	f	13 9
Forrest John	"	f	12 16
Fox Albert	"	f	10 14
Frain Joseph	Brussels	f	3 10
Frain Lorenzo	"	f	3 10
Fraser Alexander,	Cranbrook	f	14 34
Fraser Findlay,	Jamestown	f	1 26
Fraser Malcolm	"	f	2 13
Fraser John	Ethel	t	9 23
Fraser Robert	Walton	t	W 18
Fraser Wm	Cranbrook	f	14 34
Fraser Wm	Molesworth	f	1 44
Fulton Jennet,	Cranbrook	f	16 20
Fulton J H	Walton	f	18 11
Fulton Wm jr,	Cranbrook	f	16 20
Fulton Wm sr	"	f	15 19
Furtney Jacob,	Trowbridge	f	1 64
Galor Martin,	Cranbrook	f	C 12
Garvin Edward,	Brussels	f	G 21
Gass Joseph,	Henfryn	f	9 35
George Allan,	Walton	f	17 8
Gill George,	Ethel	f	8 22
Gill Isaac	"	f	9 22
Gill John	"	f	8 31
Gill Robert	"	f	8 32
Glassier Daniel,	Brussels	f	11 3
Glassier John	"	f	11 3
Gordon Wm,	Cranbrook	f	C 54
Gorsalitz John jr	"	f	12 21
Gorsalitz John sr,	Cranbrook	f	12 21
Gorsalitz Wm	"	f	12 19
Govenlock And,	Winthrop	f	18 17
Govenlock John	Seaforth	f	14 1
Govenlock John,	Winthrop	f	18 17
Govenlock Robert,	Seaforth	f	14 1
Govenlock Robert,	Winthrop	f	18 17
Govenlock Thomas,	Seaforth	f	14 1
Gramm George,	Cranbrook	f	12 18
Gramm Henry	"	f	C 210
Gramm Jacob	"	f	C 210
Gramm John	"	f	C 210
Gramm Valentine	"	f	C 45
Granger Henry,	Molesworth	f	1 29
Granger Wm	"	f	1 29
Grant Allan,	Brussels	f	5 4
Grant David	"	f	14 8
Grant John	"	f	14 8
Grant John,	Ethel	f	7 30
Grant Simon	Brussels	f	5 4
Grant Thomas	"	f	5 4
Greensides Edward	Ethel	t	9 19
Greig James jr,	Henfryn	f	12 35
Greig James sr	"	f	12 35
Greig John	"	f	12 35
Grimoldby John	Walton	f	W 9
Grimoldby Reuben	"	f	W 9
Hall James,	Brussels	f	12 2
Hall Robert,	Ethel	f	9 14
Hall Sarah	"	f	9 23
Hall Wm jr	"	t	8 14
Hall Wm sr	"	f	F 3
Hamilton James,	Henfryn	f	H 91
Hanley George,	Moncrieff	t	14 30
Hansuld John,	Ethel	f	8 22
Harris James,	Walton	f	16 9
Harris John	"	f	17 14
Harris Oliver	"	f	15 12
Harris Philip	"	f	16 9
Harris Samuel	"	f	15 12
Harris W W	Brussels	f	7 1
Harrison Marshall,	Moncrieff	f	16 32
Hayden Clark	Jamestown	f	2 14
Hayden Nelson,	Brussels	t	6 11
Heath Louis,	Trowbridge	f	3 33
Heffernan J C,	Trout Creek	f	7 E
Hemsworth Joseph,	Ethel	t	7 23
Henry Moses	"	f	11 27
Heritage Thomas,	London	f	6 7
Hewitt Hannah,	Walton	f	18 1
Hoyd J G	Ethel	t	9 24
Hill John	Brussels	f	10 8
Hird Alexander	Henfryn	f	12 34

DYMENT-BAKER LUMBER CO.
Lumber Yards, Planing Mill, Box Factory and Wood Carving.
271 Bathurst Street, London

ASK FOR RICE'S PURE SALT. BEST FOR TABLE USE

MUTUAL RESERVE FUND LIFE ASSOCIATION Assessment System Mutual Principle

	POST OFFICE	CON.	LOT
Hislop Andrew,	Brussels	f	14 1
Hislop Andrew	Walton	f	15 3
Hislop Archibald	"	f	15 2
Hislop James	"	f	15 7
Hislop Janet	"	f	15 7
Hislop John	Brussels	f	14 2
Hislop John,	Cranbrook	f	14 29
Hodge John,	Henfryn	f	H 35
Hogg James,	Brussels	f	3 5
Hogg Wm	"	f	3 5
Hoggard Samuel	"	f	G 23
Holland Kate,	Ethel	f	7 20
Hollenback Alfred	"	f	9 27
Hollenback Jacob	"	f	9 27
Hollenback John	"	f	9 25
Hollenback Wm	"	f	9 26
Holler Louis,	Henfryn	f	12 32
Hollinger John,	Brussels	f	10 10
Hollinger Louis	"	f	10 9
Holmes David,	Cranbrook	f	16 22
Holmes James	Trowbridge	f	2 32
Holmes John	"	f	2 32
Holmes Joseph	"	f	2 32
Holmes Samuel jr	"	f	2 32
Holmes Samuel sr	"	f	2 32
Holmes Thomas	"	f	2 32
Holmes Wm	"	f	4 30
Holt Wm,	Jamestown	f	1 9
Hooper Andrew	"	t	1 17
Houston James	Walton	f	16 10
Houston John	"	f	16 10
Houston J S	"	f	16 10
Howard John jr,	Cranbrook	f	14 26
Howard John sr	"	f	14 26
Hoy Robert,	Brussels	f	5 7
Hoy W J	"	f	5 7
Hoy W W	"	f	5 7
Hudson Charles	Ethel	f	5 29
Hudson Wm	"	f	5 29
Huether George,	Cranbrook	f	C 106
Huether Wm	"	f	C 158
Humphries J H	Walton	f	W 5
Humphries W H	"	f	W 5
Hunter Alexander,	Brussels	f	C 212
Hunter Harvey,	Cranbrook	f	C 33
Hunter John	"	f	C 33
Hutchinson Cuthbert,	Ethel	f	5 17
Hutchinson W H	"	f	5 17
Hutchinson W M	"	f	5 20
Hyde J B	"	f	11 25
Imlay George	"	t	8 22
Imlay John	"	f	7 23
Inglis David	Brussels	f	7 7
Inglis Robert	Brussels	f	7 7
Ingram G C	Hensall	f	13 35
Ireland James jr,	Brussels	f	7 1
Jacklin Elijah	Ethel	f	5 13
Jacklin Elijah,	Jamestown	f	2 9
Jacklin Richard	"	f	2 10
Jackson James	Brussels	f	3 9
Jamieson John	Ethel	f	8 22
Johnston Andrew,	Walton	f	18 2
Johnston Duncan,	Cranbrook	f	15 15
Johnston George,	Jamestown	f	1 22
Johnston James,	Walton	f	W 17
Johnston R A,	Jamestown	f	2 1
Johnston Thomas,	Walton	f	18 7
Jones John	Brussels	f	G 24
Jury Mary	Ethel	f	F 9
Karney John	Brussels	f	7 6
Karney J H	"	f	7 6
Keffer Aaron	Ethel	f	7 17
Keffer Jacob	"	f	7 16
Keffer Peter	"	f	7 16
Kellner Duncan	"	f	5 27
Kellner John	"	f	5 27
Kellner Joseph	"	f	5 27
Kelly James	Brussels	f	12 1
Kendall James,	Cranbrook	f	17 19
Kendall Robert	"	f	17 19
Kerr Charles,	Henfryn	f	7 32
Kerr James jr	"	f	7 32
Kerr James sr	"	f	7 32
Kerr Robert	"	f	10 30
Keys Frank	Ethel	f	8 16
Keys Henry	"	f	8 16
Keys Mary	"	f	8 16
Killingsworth John,	Brussels	t	6 12
Killough W A	"	f	7 6
King John	Ethel	f	9 20
King J L	"	f	1 29
King Wm	"	f	9 20
Knight Charles,	Cranbrook	f	9 18
Knight James	"	f	10 18
Knight John jr	"	f	12 16
Knight John sr	"	f	12 17
Knight Joseph	"	f	10 15
Krauter George	"	f	11 19
Krauter Jacob	"	f	11 20
Krauter Michael	"	f	11 19
Krauter Wm	"	f	11 20
Kressler Adam	"	f	12 18
Laing Bart	Brussels	f	5 8
Laing Wm	"	f	5 8
Laird James	Ethel	f	8 25
Laird Thomas	"	f	8 25

DYMENT-BAKER LUMBER CO. Wholesale and Retail Lumber, Lath, Shingles, Etc. 271 to 285 Bathurst Street, London

ASK FOR RICE'S PURE SALT. BEST FOR DAIRY & FARM USE

ALL DEATH CLAIMS IN DOMINION PAID BY CHECK on Montreal or Toronto

	POST OFFICE		CON.	LOT
Lake Isaac	Ethel	f	10	27
Lake John	Brussels	f	4	9
Lake Wm	Ethel	f	9	25
Lamb Stephen	Seaforth	f	14	7
Lamont Alexander,	Brussels	f	7	13
Lamont Allan	"	f	7	10
Lamont Angus	"	f	8	13
Lamont Archibald	"	f	7	9
Lamont A W	"	f	10	6
Lamont David	"	f	7	13
Lamont Donald	"	f	7	13
Lamont D D	"	t	8	10
Lamont Hugh	"	f	7	8
Lamont John	"	f	7	9
Lamont John	Ethel	f	7	14
Lamont J A	"	f	6	16
Lamont J A	"	f	8	15
Lamont J C	Brussels	f	7	13
Lamont Malcolm jr	Ethel	f	8	15
Lamont Malcolm sr	"	f	8	15
Lamont Peter	"	f	8	15
Lang Robert	"	t	7	22
Learmont Alex,	Cranbrook	f	13	14
Learmont Margaret	"	f	14	14
Leason F J	Henfryn	t	H	39
Leishman Mary	Ethel	f	8	22
Lindsay James	"	f	8	19
Lindsay J J	"	f	3	27
Livingston Archib'd,	Brussels	f	7	1
Livingston D K,	Moncrieff	f	15	27
Livingston James	"	f	15	27
Livingston Margaret,	Brussels	f	10	3
Livingston Mary	"	f	7	1
Livingston Robert,	Moncrieff	f	15	31
Livingston Wm	Brussels	f	10	3
Locking Robert,	Cranbrook	f	12	23
Locking Thomas	"	f	12	23
Locking Wm	"	f	12	23
Long Jacob	"	t	T	6
Long Joseph	"	f	11	22
Longhead Samuel	Molesworth	f	1	53
Longmier George,	Henfryn	f	9	34
Longmier James	"	f	9	34
Love Charles	Trowbridge	f	1	70
Love James	Ethel	f	9	24
Love Joseph	Cranbrook	f	12	13
Love Wakefield	Ethel	f	9	24
Love Wm	"	f	9	24
Lowe John	Brussels	f	5	10
Lowe Wm	"	t	5	9
Lucas James	Moncrieff	f	18	27
Lucas John jr	Molesworth	f	2	28
Lucas John sr	"	f	2	28
Lynn James	Jamestown	f	1	25
McAllister Alexander,	Ethel	f	3	18
McAllister H F	"	f	8	22
McAllister John	"	f	2	18
McAllister Robert	"	f	1	33
McAllister Robert	"	f	4	18
McAllister Wm	Walton	f	17	10
McAllister W J	"	f	17	10
McArthur E J	Brussels	f	6	10
McArthur Peter	"	f	6	9
McBlain Quintin	Ethel	t	7	25
McBlain Robert,	Brussels	f	4	8
McCall G E	Ethel	f	8	18
McCallum Robert,	Brussels	f	10	7
McCartney James	Ethel	f	3	20
McCartney John	"	f	3	19
McCartney Robert	"	f	3	19
McCurdy George,	Henfryn	t	10	32
McCurdy Samuel	"	t	10	32
McCush John	Molesworth	t	2	31
McCutcheon John	"	f	1	37
McCutcheon Robert jr	"	f	1	37
McCutcheon Robert sr	"	f	1	37
McDonald Alex	Brussels	f	4	6
McDonald Alexander,	Ethel	f	5	32
McDonald Alex,	Jamestown	f	3	7
McDonald Alex,	Molesworth	f	2	24
McDonald Anth,	Cranbrook	f	C	2
McDonald Arch,	Molesworth	f	3	16
McDonald Charles,	Walton	f	W	10
McDonald Donald	Ethel	f	6	30
McDonald Don,	Jamestown	f	2	6
McDonald Dunc	Molesworth	f	2	17
McDonald E G	"	f	1	62
McDonald George	"	f	1	19
McDonald James,	Walton	f	16	1
McDonald Jane	Molesworth	f	2	20
McDonald John	"	f	2	22
McDonald John	Walton	f	18	1
McDonald Joseph	Molesworth	f	3	17
McDonald Louis	Walton	f	18	1
McDonald Peter,	Cranbrook	f	C	18
McDonald Peter,	Jamestown	f	2	4
McDonald Peter jr,	Walton	f	16	1
McDonald Peter sr	"	f	16	1
McDonald Robt,	Cranbrook	f	11	18
McDonald Robert,	Ethel	t	7	18
McDonald Thos,	Molesworth	f	1	47
McDonald Wm	"	f	1	18
McDougal Donald,	Cranbrook	f	10	14
McDougal Peter,	Brussels	f	8	8
McEwan Thomas,	Jamestown	f	1	1
McFadden Aaron,	Brussels	f	12	3

DYMENT-BAKER LUMBER CO. BOX FACTORY, 271 TO 285 BATHURST STREET, LONDON

ASK FOR RICE'S PURE SALT. BEST FOR TABLE USE

LIFE INSURANCE AGENTS can better their position by working the Assessment System.

	POST OFFICE	CON.	LOT
McFadden John	Brussels	f	12 2
McFadzean James	Walton	f	17 4
McFadzean Thomas jr	"	f	17 4
McFadzean Thomas sr	"	f	17 4
McFadzean Wm,	Brussels	t	9 3
McFadzean Wm,	Walton	f	17 6
McFarlane Geo,	Jamestown	f	2 14
McFarlane Thomas	"	f	2 15
McGavin John	Walton	f	W 10
McGavin John	"	f	17 9
McGavin Robert	"	f	17 9
McGeorge John,	Molesworth	f	1 68
McGeorge Samuel jr	"	f	1 66
McGeorge Samuel sr	"	f	1 66
McInnes Andrew,	Cranbrook	f	13 21
McInnes Duncan	"	f	13 22
McInnis Robt jr,	Jamestown	f	1 21
McInnis Robert sr	"	f	1 21
McIntosh Alex,	Molesworth	f	1 60
McIntosh Archibald,	Ethel	f	6 15
McIntosh Jennet,	Cranbrook	f	15 15
McIntosh John	"	t	C 5
McIntosh John	Ethel	f	5 15
McIntosh John jr,	Cranbrook	f	12 21
McIntosh John sr	"	f	12 21
McIntosh Joseph,	Molesworth	f	1 60
McIntosh Peter jr	Ethel	f	6 15
McIntosh Peter sr	"	f	6 15
McIntosh Robert	Molesworth	f	1 60
McKay Alexander,	Moncrieff	f	15 29
McKay Duncan	"	f	16 26
McKay Ellen	Ethel	f	8 13
McKay George,	Moncrieff	f	15 34
McKay G W	"	f	16 31
McKay Hector	Brussels	f	4 13
McKay Hugh	"	f	9 10
McKay James,	Cranbrook	f	C 58
McKay James,	Moncrieff	f	16 33
McKay James	"	f	17 30
McKay John	"	f	15 29
McKay Joseph	"	f	15 33
McKay Peter	Ethel	f	8 13
McKay Robert	"	f	8 13
McKay Walter,	Moncrieff	f	17 30
McKay Wilson jr,	Ethel	f	11 26
McKay Wilson sr	"	f	11 26
McKay Wm,	Moncrieff	f	15 34
McKee Andrew	Molesworth	f	1 45
McKee E A	"	f	1 47
McKee Michael	"	t	1 52
McKee Robert	"	f	1 40
McKelvey Alexand,	Brussels	f	7 18
McKelvey Robert,	Ethel	f	7 24
McKelvey Wm,	Jamestown	f	1 7
McKenzie Duncan,	Walton	f	18 14
McKim George	"	f	W 11
McKim Joseph	"	f	W 11
McKinnon Hugh,	Brussels	f	8 11
McKinnon John jr	"	f	8 5
McKinnon John sr	"	f	8 5
McLauchlin Duncan	"	f	6 2
McLauchlin John,	Cranbrook	f	12 11
McLauchlin J A	"	f	12 11
McLauchlin J B,	Brussels	f	5 2
McLaughlin Robert,	Ethel	f	10 21
McLennan John,	Molesworth	f	1 26
McLennan Wm	"	f	1 26
McLeod John,	Ethel	t	8 24
McLeod John	Moncrieff	f	13 35
McNab Alexander,	Brussels	f	13 9
McNab John,	Cranbrook	f	13 20
McNab Peter	"	f	13 20
McNab Wm	"	f	13 20
McNair Alexander	"	t	C 1
McNair Duncan	"	f	14 21
McNair James	"	f	15 22
McNair James	"	f	14 20
McNair John	"	f	14 22
McNair J A	"	f	14 21
McNair J D	"	f	15 19
McNair Martin	"	f	14 20
McNair Neil	"	f	14 21
McNair Neil	"	f	15 22
McNair Wm,	Ethel	t	10 11
McNaught Henry,	Moncrieff	f	18 32
McNaught John	"	f	18 30
McNaught Raymond	"	f	18 26
McNeeland Wm,	Ethel	f	5 32
McNeil Alexander	"	t	4 26
McNeil D B,	Cranbrook	f	14 24
McNeil Hector	"	f	14 18
McNeil Hugh,	Ethel	f	5 28
McNeil J A,	Cranbrook	f	14 16
McNeil J A	"	f	13 19
McNeil J D	"	f	14 24
McNeil Lauchlin	"	f	14 17
McNeil Peter	"	f	14 23
McNeil Peter	"	f	14 24
McNichol Andrew	"	f	C 20
McNichol Donald,	Ethel	f	4 26
McNichol Malcolm jr	"	f	4 26
McNichol Malcolm sr	"	f	4 26
McPhee Frank,	Henfryn	t	H 66
McPherson Samuel,	Winthorp	f	18 19
McQuarrie Chas,	Cranbrook	f	10 12
McQuarrie Daniel jr	"	f	10 12

DYMENT-BAKER LUMBER CO., PLANING MILLS, 271 to 285 BATHURST STREET, LONDON, Sash Doors, Blinds, Flooring Siding Etc

ASK FOR RICE'S PURE SALT. BEST FOR DAIRY & FARM USE

As presented by the attractive plans of THE MUTUAL RESERVE FUND LIFE

	POST OFFICE		CON.	LOT
McQuarrie Daniel sr	Cranbrook	f	10	12
McQuarrie Hector,	Brussels	f	4	12
McQuarrie Wm	"	f	4	12
McRae D B,	Cranbrook	f	C	2
McSpadan George,	Winthrop	f	4	4
McTaggart Dougal	Cranbrook	f	16	21
McTaggart James	"	f	15	25
McTaggart John	"	f	15	25
McTaggart J W	"	f	16	21
McTaggart Neil	"	f	16	24
McTaggart Orran,	Walton	f	W	12
McTaggart Robt,	Cranbrook	f	15	23
McTavish John,	Molesworth	f	1	25
Machan Andrew,	Moncrieff	f	17	35
Machan Daniel	"	t	14	31
Machan Robert	"	f	17	32
Machan Wm,	Mitchell	f	18	35
Machan Wm,	Moncrieff	f	18	33
Maker James,	Ethel	f	5	33
Mann James,	Moncrieff	f	16	35
Mann Wm	"	f	16	35
Marsh Daniel	Brussels	t	6	3
Martin Wm	"	f	10	11
Martinson Henry,	Henfryn	f	9	34
Matheson G K,	Mitchell	f	16	23
Matthews Isaac,	Moncrieff	f	13	33
Matthews Samuel	Ethel	f	3	26
Meiklejohn John,	Molesworth	f	1	52
Menary Robert,	Cranbrook	f	9	13
Menary Wm	"	t	9	14
Mennie James,	Moncrieff	f	14	33
Menzie Adam,	Molesworth	f	1	70
Menzie Robert	"	f	1	68
Menzies James,	Cranbrook	f	11	22
Michel Conrad	"	f	11	23
Miller Francis	Ethel	f	3	21
Miller John	"	f	3	25
Mills Richard	"	f	5	31
Milne David	"	f	8	24
Milne N A	"	f	8	24
Mines Wm,	Molesworth	f	1	36
Mines W A	"	f	1	36
Minshall George,	Stratford	f	14	30
Mitchell Allan,	Molesworth	f	1	54
Mitchell Charles	"	f	1	52
Mitchell Edward	"	f	1	54
Mitchell James,	Brussels	f	12	5
Mitchell James sr	"	f	12	6
Mitchell John	"	f	12	5
Mitchell John,	Cranbrook	f	9	15
Mitchell J J	"	f	12	16
Mitchell Robert,	Molesworth	f	1	54
Mitchell Wm	Ethel	f	6	14
Mitchell Wm,	Molesworth	f	1	54
Moon James	Walton	f	18	10
Moore John	Henfryn	f	H	71
Moore Thomas	Brussels	f	9	19
Morrison J W	Walton	f	W	7
Morrison Matthew	"	f	W	7
Mullin Dennis	Brussels	f	3	12
Mullin Michael	"	f	3	12
Neabal Conrad,	Cranbrook	f	12	29
Neabal Daniel	"	f	12	31
Oakley Albert	Brussels	f	13	1
Oakley James	"	f	13	2
Oakley John	"	f	12	1
Oliver Hannah,	Cranbrook	f	16	20
Oliver James,	Moncrieff	f	14	31
Oliver John	Brussels	f	6	4
Oliver J R	"	f	9	11
Oliver Robert,	Trowbridge	f	3	34
Osborne James	Ethel	f	8	22
Osborne John	Moncrieff	f	15	30
Osborne T C	"	f	15	30
Oster Joseph jr,	Cranbrook	f	9	16
Oster Joseph sr	"	f	9	16
Oxtoby Frederick,	Ethel	f	10	29
Oxtoby George	"	f	9	28
Parish James,	Jamestown	f	1	16
Parr James	Brussels	f	6	2
Patterson A M,	Molesworth	f	1	52
Patterson George,	Cranbrook	f	13	28
Patterson John	"	f	13	29
Patton Wm	Ethel	f	8	23
Pearson James	"	f	4	20
Pearson Richard	"	f	4	19
Pearson Robert sr	"	f	4	21
Pearson R J	"	f	4	22
Pennington W,	Cranbrook	f	13	14
Pepper Thomas	Brussels	f	9	5
Perrie Alexander	"	f	12	10
Perrie James,	Cranbrook	f	13	13
Perrie John	Brussels	f	12	10
Perrie Wm	Cranbrook	f	12	14
Pickrell R W	Henfryn	f	11	35
Pirie James,	Trowbridge	f	4	33
Pirie Robert	"	f	4	33
Pirie Wm	"	f	3	31
Pollard G W	Ethel	f	F	8
Pollard Joseph	"	f	F	7
Pollard Wm	"	f	F	7
Pollock Andrew,	Jamestown	f	1	10
Pollock John	"	f	1	10
Pope Donald	"	t	1	10
Porter Hugh,	Cranbrook	f	10	13
Querrin Joseph	Ethel	f	7	22

DYMENT-BAKER LUMBER CO.
Lumber Yards, Planing Mill, Box Factory and Wood Carving.
271 Bathurst Street, London
ASK FOR RICE'S PURE SALT. BEST, FOR TABLE USE

MUTUAL RESERVE FUND LIFE ASSOCIATION Assessment System Mutual Principle

	POST OFFICE	CON.	LOT
Querengesser C, Brodhagen		f	16 29
Raddatz Ferdin'd, Cranbrook		f	C 70
Rae Elijah,	Trowbridge	f	2 33
Rae Robert,	Jamestown	f	2 5
Rae R G	"	f	2 5
Ramsay Elizabeth	Walton	f	17 5
Ramsay Hugh	"	t	18 2
Ramsay Thomas	"	f	17 5
Rands Martha	"	f	18 3
Rands Wm	Brussels	f	G 14
Rann John	Cranbrook	f	12 17
Rann Mary Ann	"	f	12 17
Ransom John	Ethel	f	6 16
Ransom Robert	"	f	6 16
Rathwell Wm	"	f	10 25
Raymann Anthony,	Cranbrook	f	7 10
Raymann Jacob	"	f	12 19
Raymann Michael	"	f	12 19
Raynard Christopher,	Ethel	f	8 27
Raynard Joseph,	Brussels	f	4 16
Raynard Maxwell,	Ethel	f	8 29
Readman George,	Brussels	t	5 3
Readman Peter	"	t	5 3
Reid Susan	Jamestown	f	1 15
Reid Wm	Brussels	f	5 9
Richardson Donald	Ethel	f	F 10
Richardson Neil	"	f	7 5
Riley John	Trowbridge	f	3 29
Riley Wm	Brussels	t	9 4
Ritchie Ann	Cranbrook	f	C 1
Ritchie David	Brussels	t	13 4
Ritchie John	"	f	14 4
Ritchie John	Cranbrook	f	C 1
Ritchie Peter sr	Brussels	f	14 4
Robertson Archibad	"	f	4 10
Robertson David,	Trowbridge		4 29
Robertson Donald,	Brussels	f	9 8
Robertson John	"	f	9 8
Robertson Peter	"	f	9 8
Robertson Robert,	Moncrieff	f	15 32
Robertson R J	"	f	16 34
Robertson W G	"	f	15 32
Robinson James	Henfryn	f	10 31
Robinson Wm	"	f	10 31
Roddick John,	Brussels	f	13 4
Roe Adam	"	f	3 11
Roe Alexander	"	f	3 11
Roe Richard	"	f	3 11
Rose C L	Ethel	f	5 22
Rose J W	"	f	5 23
Rose Robert	"	f	6 24
Ross Alexander jr,	Jamest'n	f	2 11
Ross Alexander sr	"	f	2 11
Ross Peter	Monkton	f	14 32
Routley Wm	Ethel	t	8 22
Rupp Reinhard	"	f	8 28
St Armour Thomas,	Cranbrook	f	12 30
Sanders C McG	Ethel	f	10 22
Sanders John	"	f	10 23
Sanders J W	"	f	10 22
Sanders W E	"	f	8 22
Sangster James,	Molesworth	f	1 44
Sangster S G	"	f	1 42
Savage James	Ethel	f	3 22
Savage John	"	f	4 15
Savage John jr	"	f	3 22
Savage John sr	"	f	3 22
Savage Joseph,	Molesworth	f	1 50
Savage Louisa	Ethel	f	8 22
Savage Thomas	Brussels	f	3 15
Savage Wm	Ethel	f	3 22
Schnock Carl	Cranbrook	f	12 19
Schnock Jacob	"	f	12 19
Schnock Otto	"	f	12 19
Schnock Wm	"	f	11 21
Scott John	Brussels	t	9 2
Seehaver Charles,	Molesworth	f	1 52
Seel Charles	Cranbrook	f	T 1
Sellars Charles	Walton	f	15 4
Sellars Duncan	"	f	15 4
Sellars Isabella	"	f	15 4
Sharp Andrew,	Ethel	f	7 26
Sharp W J	"	t	8 26
Sharpin John,	Molesworth	f	1 35
Shaw Angus,	Brussels	f	5 11
Shaw James	"	f	11 2
Shaw Joseph	"	t	5 11
Shaw J S	"	f	10 2
Shaw W A	"	f	5 11
Shiels George jr,	Cranbrook	f	17 21
Shiels George sr	"	f	15 20
Shiels James	"	f	14 19
Shiels John jr	"	f	14 19
Shiels John sr	"	f	14 19
Shiels Robert	"	f	14 19
Shiels Wm	"	f	14 19
Shine Clementine,	Brussels	f	12 7
Shine D J,	Cranbrook	t	12 25
Shine Michael	"	t	12 25
Shine R J,	Brussels	f	12 7
Shine Samuel	"	t	6 7
Sholdice Adam,	Walton	f	15 1
Sholdice James	"	f	16 3
Sholdice Wm	"	f	15 1
Sholdice W H	"	f	18 1
Shortreed John	"	f	17 1

DYMENT-BAKER LUMBER CO. Wholesale and Retail Lumber, Lath, Shingles, Etc. 271 to 285 Bathurst Street, London

ASK FOR RICE'S PURE SALT. BEST FOR DAIRY & FARM USE

CIRCULARS SENT IF REQUESTED. W. J. McMURTRY, Manager for Ontario Freehold Loan Building, Toronto

	POST OFFICE	CON.	LOT
Siemon George,	Cranbrook	f	12 15
Siemon Henry	"	f	12 15
Siemon Jacob	Ethel	f	8 22
Siemon Valentine,	Cranbrook	f	12 16
Siemon Wm	"	f	12 16
Simpson Andrew,	Jamestown	f	1 3
Simpson James	"	f	1 3
Simpson Wm,	Ethel	f	8 22
Sinclair Adam,	Cranbrook	f	14 15
Sinclair Hannah	"	f	H 55
Sinclair James	"	f	14 14
Sinclair Peter	"	f	14 14
Slemmon Ann	Ethel	f	9 23
Slemmon Charles	"	f	9 23
Slemmon John	"	f	9 23
Slemmon Wm,	Cranbrook	f	10 20
Smalldon George	"	t	10 15
Smalldon Henry	"	f	11 17
Smalldon John	"	f	10 15
Smalldon Wm	Ethel	f	8 26
Smillie James	Walton	f	18 6
Smillie John	"	f	18 7
Smith Amos,	Trowbridge	f	1 68
Smith A B	Brussels	f	5 5
Smith A J,	Moncrieff	f	18 29
Smith Edward,	Jamestown	f	1 11
Smith Eli,	Brussels	f	7 4
Smith Euphemia	"	f	4 13
Smith E V	"	f	6 6
Smith George	Walton	f	W 20
Smith James	Galt	f	5 3
Smith John,	Brussels	f	4 14
Smith John	"	f	6 8
Smith John	Cranbrook	f	16 2
Smith John	Trowbridge	f	1 68
Smith Marsden	Brussels	f	7 4
Smith Oliphant	"	f	5 6
Smith Oliver	"	f	6 9
Smith Thomas,	Jamestown	f	1 12
Smith Truman,	Brussels	f	6 6
Smith Wm,	Molesworth	f	2 30
Smith Wm	Moncrieff	f	18 28
Smith Wm,	Walton	f	16 2
Smith Wm	"	f	W 6
Smith W A	Brussels	f	6 6
Snell Samuel,	Jamestown	f	1 2
Sparling Fletcher,	Moncrieff	f	15 26
Sparling George	"	f	16 25
Speiran George,	Cranbrook	f	14 28
Speiran G E	Moncrieff	f	15 33
Speiran Hartwell	Cranbrook	f	14 27
Speiran Hartwell,	Henfryn	f	10 30
Speiran Hartwell,	Moncrieff	f	15 28
Speiran John,	Ethel	f	11 34
Speiran J E,	Cranbrook	f	11 26
Speiran Luke	"	f	14 27
Speiran L C,	Moncrieff	f	16 28
Spence Rachael,	Ethel	f	S 2
Spence Wm	"	f	S 10
Spillet Daniel,	Trowbridge	f	3 29
Steele Annie,	Cranbrook	f	C 40
Steele Mary	"	f	C 37
Steiss Daniel	"	f	12 16
Steiss John	"	f	9 11
Steiss J V	"	f	12 16
Steiss Louis	"	t	13 18
Steiss Robert	"	f	15 23
Stephens Edw,	Molesworth	f	3 30
Stevenson John,	Brussels	f	13 7
Stevenson Thomas,	Ethel	f	10 28
Stevenson Wm	Brussels	f	13 7
Stevenson Wm,	Henfryn	f	8 35
Stewart Alexander,	Brussels	f	14 9
Stewart Alexander	"	f	9 2
Stewart Alexander	Cranbrook	f	16 13
Stewart Alexander jr,	Brussels	f	8 2
Stewart Alexander sr	"	f	8 2
Stewart A R	Cranbrook	t	13 19
Stewart Daniel	Brussels	f	8 1
Stewart David jr,	Molesworth	f	1 58
Stewart David sr	"	f	1 58
Stewart Donald,	Brussels	f	14 9
Stewart Elizabeth	"	f	14 9
Stewart Hugh,	Walton	f	15 6
Stewart Jennet	"	f	16 1
Stewart John,	Cranbrook	f	15 13
Stewart J A	"	f	15 13
Stewart J F	Molesworth	f	1 58
Stewart Mary	Cranbrook	f	C 3
Stewart M J	"	f	16 13
Stewart R C	Molesworth	f	1 58
Stewart W F	Brussels	f	10 3
Stokes B G	Jamestown	f	2 3
Stokes Thomas	"	f	2 3
Strachan Daniel,	Brussels	f	3 2
Strachan D C	"	f	3 2
Strachan James	"	f	3 4
Strachan John	"	f	3 4
Strachan J J	"	f	4 3
Strachan Robert	"	f	3 3
Strachan Thomas jr	"	f	3 3
Strachan Thomas sr	"	f	3 2
Strath Wm	Cranbrook	f	16 17
Stretton James,	Brussels	f	1 4
Switzer Charles,	Cranbrook	f	C 1
Switzer J W	"	f	C249

DYMENT-BAKER LUMBER CO. BOX FACTORY, 271 TO 285 BATHURST STREET, LONDON

ASK FOR RICE'S PURE SALT, BEST FOR TABLE USE

MUTUAL RESERVE FUND LIFE ASSOCIATION Assessment System Mutual Principle

	POST OFFICE	CON.	LOT
Taylor David	Cranbrook	f	15 16
Taylor Duncan,	Brussels	f	3 4
Taylor Henry	"	f	G 26
Taylor Ira	Henfryn	f	12 32
Taylor Wm	Walton	f	16 11
Taylor W G	Ethel	t	H 71
Telfer Wm	Walton	f	16 6
Thompson Alex,	Wroxeter	f	1 14
Thompson David,	Molesworth	f	2 15
Thompson David,	Wroxeter	f	1 14
Thompson James,	Henfryn	f	H 99
Thompson Robt,	Molesworth	f	1 51
Thompson Wm	Ethel	f	7 31
Travis James	"	f	10 27
Tuck R W	Cranbrook	f	C188
Turnbull Adam,	Ethel	f	7 15
Turnbull Andrew,	Walton	f	15 10
Turnbull James,	Brussels	f	4 5
Turnbull James,	Walton	f	18 3
Turnbull J G	Brussels	f	4 4
Turnbull Oliver,	Walton	f	15 10
Turnbull Thomas	"	f	15 8
Turnbull Wm	"	f	16 7
Turnbull W M	Brussels	f	4 7
Vodden John	Ethel	t	4 28
Vodden Robert	"	f	8 22
Vodden Thomas	"	f	5 26
Walker James	"	f	7 23
Walker Jane	Molesworth	f	1 52
Wanner Henry,	Ethel	f	8 23
Ward Alfred	"	t	8 24
Ward Henry,	Moncrieff	f	13 31
Watson Thomas,	Harriston	f	5 13
Welsh Alexander,	Cranbrook	f	14 33
Welsh A G,	Ethel	f	6 18
Whalen John,	Brussels	f	14 7
Wheeler Arthur	Jamestown	t	1 6
Wheeler Henry	"	t	1 6
White J E	Jamestown	f	1 14
White Wm	"	f	2 7
Whitfield Albert,	Cranbrook	f	13 27
Whitfield George	"	f	13 26
Whitfield John	"	f	12 28
Whitfield Joseph,	Moncrieff	f	13 30
Whitfield Levi,	Cranbrook	f	13 26
Whitfield R J	"	f	12 27
Whitfield Teasdale	"	f	13 23
Whitfield Thomas	"	f	13 26
Whitfield W T	"	f	13 28
Whitting T G,	Henfryn	t	9 34
Williamson Chas,	Wingham	f	14 25
Williamson G H,	Walton	f	18 9
Williamson J B	"	f	17 14
Williamson Thos,	Cranbrook	t	14 25
Williamson Thomas,	Walton	f	18 8
Wilson James,	Ethel	f	3 26
Wolf Jacob,	Jamestown	t	2 7
Woods Francis,	Cranbrook	f	16 18
Woods Henry	"	f	16 18
Woods John	"	f	16 18
Woods Wm	"	f	16 16
Work Wm,	Brussels	f	8 1
Wortley John,	Cranbrook	f	15 18
Wright Hugh,	Ethel	f	8 17
Wright Jonathan	"	f	8 17
Wright Samuel jr	"	f	8 34
Wright Samuel sr,	Henfryn	f	H 9
Wright Thomas,	Jamestown	f	1 1
Young John,	Ethel	t	8 30
Young Wesley,	Henfryn	f	6 34
Young Wm,	Ethel	f	8 30
Yuill Alexander,	Brussels	f	8 8
Ziegler Jacob,	Cranbrook	f	13 17
Ziegler Wm	"	f	14 18
Zieman Henry,	Atwood	f	8 22
Zimmers Annie,	Cranbrook	f	T 8

HAY TOWNSHIP.

The address given after each name is the post office address.

ABBREVIATIONS.—f. Freeholder; t. Tenant; e. Lake Road East; w. Lake Road West; nb. North Boundary; sb. South Boundary.

	POST OFFICE	CON.	LOT
Agnew Sarah,	Drysdale	f	nb 24
Albreckt Adam	"	f	14 27
Aldsworth Cicero,	Hay	f	5 7
Allen Louis,	St Joseph	t	W 8
Allen Robert,	Drysdale	f	nb 26
Appel Edward,	Blake	f	Z 12
Appel George	"	t	Z M
Armstrong Wm,	Hay	f	4 12

DYMENT-BAKER LUMBER CO., PLANING MILLS, 271 to 285 BATHURST STREET, LONDON, Sash, Doors, Blinds, Flooring, Siding, Etc

ASK FOR RICE'S PURE SALT. BEST for DAIRY & FARM USE

THE LARGEST NATURAL PREMIUM LIFE ASSOCIATION IN THE WORLD.
W. J. McMURTRY, Manager for Ontario. Freehold Loan Building, Toronto

	POST OFFICE	CON.	LOT
Axt Edward,	Blake	t Z	111
Backler Henry,	Zurich	f nb	11
Badour Henry,	Brewster	f E	11
Badour Joseph	"	f W	9
Badour Peter,	St Joseph	f W	7
Badour Simon jr,	Dashwood	t E	25
Badour Simon sr,	St Joseph	f W	4
Baechler Christian,	Blake	f 10	24
Baechler Joel,	Drysdale	f 12	25
Baechler John	"	f nb	24
Baechler Meno,	Blake	f 10	11
Bagshaw Wm,	Seaforth	f 6	3
Baker Henry,	Blake	f Z	D
Balkwill Wm,	Seaforth	f 6	3
Barteaux Charles,	Brewster	f W	10
Battler W B,	Blake	f 9	14
Bauer Henry jr	"	t 10	26
Bauer Henry sr	"	f Z	46
Bean Abraham,	Sarepta	f sb	28
Bean Isaac	"	f sb	27
Beaver Peter jr,	Blake	t 14	25
Beaver Peter sr	"	f 15	16
Beaver Philip	Exeter	f sb	20
Beaver Wm	Blake	f 15	16
Becher Peter	"	f nb	18
Becher Wm	"	t 10	27
Bechtel Isaac	"	t 8	15
Becker Frederick,	Sarepta	f sb	25
Becker Henry	"	f 13	9
Becker John	"	f 17	4
Becker J W	"	f 13	12
Beierling Andrew	"	f 17	23
Bell Daniel	Kippen	f 4	20
Bell John	"	f 3	19
Bell J M	"	f 1	17
Bell P D	"	f 5	20
Bell Robert	"	f 3	21
Bell Robert	"	f 4	17
Bell Wm	"	f 3	20
Bender Henry	Sarepta	f 15	3
Bender Henry jr	Blake	f 8	18
Bender Henry sr	"	f 8	18
Bender Herman	"	f 10	19
Bender Markus,	Sarepta	f D	24
Bender Peter	Blake	f 12	13
Benedick Jacob,	Sarepta	t sb	24
Benedict Chauncey,	Blake	f Z	43
Berry John	Kippen	f 4	27
Betchen John	Sarepta	t 15	8
Birk Harriet	"	f D	23
Blackwell D B	Kippen	t 6	19
Blackwell G H	"	t 6	19
Blackwell Thomas	"	t 6	19
Blackwell Wm	Kippen	t 6	19
Blair George,	Hills Green	f 1	30
Bland David	Brewster	f E	10
Blatchford John	Hay	f 1	2
Bloch Julius	Blake	f 11	17
Boeker Wm	"	f Z	9
Bonthron James,	Kippen	f 3	18
Bonthron Wm	"	f 3	18
Bossenberger Chas,	Blake	t Z	72
Bossenberger Edward	"	f Z	124
Bossenberger Frank	"	t Z	78
Bowman Emanuel,	St Joseph	f E	13
Bowman Wm	"	f E	13
Box Alexander	Hay	f sb	8
Brenner Alvis,	Sarepta	f D	24
Brenner Henry	Blake	f Z	22
Brenner John	"	f Z	8
Brennerman John	"	f nb	24
Brickwood Bizie	Hay	t 3	3
Brickwood Wm	"	t 3	3
Brill Charles	Blake	f Z	104
Broderick G H	Exeter	f 8	8
Broderick John	"	f 9	4
Brokenshire Ed,	Sarepta	t D	1
Brown Albert	Exeter	f sb	17
Brown Jacob,	Blake	f 11	12
Brown Jared	Exeter	f sb	18
Brown Seth	"	f sb	18
Buchanan George,	Blake	f Z	9
Burmeister John,	Sarepta	f sb	30
Burns Donald	Kippen	f 2	21
Burns James	"	f 2	22
Caldwell Wm	"	f 5	20
Campbell Byron	Blake	t Z	
Campbell Christop,	Kippen	f 3	3
Campbell George,	Brewster	f W	11
Campbell John	Kippen	f 3	3
Campbell Robert,	Dashwood	f E	27
Campbell Wm jr	Kippen	f 2	10
Campbell Wm sr	"	f 2	9
Canning James,	Hills Green	f 1	30
Carlisle Robert sr,	Kippen	f 3	25
Carrick James	Hay	f 4	4
Carroll James	"	f 4	5
Case Adam	"	f 1	4
Case Benjamin	"	f 1	7
Case G E	"	f 1	7
Case John	"	f 1	6
Chambers John,	Hills Green	f nb	6
Chapman Wm jr	Kippen	f 3	14
Chapman Wm sr	"	f 3	14
Charette Benjamin,	St Joseph	f E	6
Charette Peter,	Drysdale	f E	9

DYMENT-BAKER LUMBER CO.
Lumber Yards, Planing Mill, Box Factory and Wood Carving.
221 Bathurst Street, London

ASK FOR RICE'S PURE SALT. BEST FOR TABLE USE

MUTUAL RESERVE FUND LIFE ASSOCIATION Assessment System Mutual Principle

	POST OFFICE	CON.	LOT
Ching Wm	Hay	f sb	6
Clausius George,	Zurich	f nb	14
Cochrane James	"	f nb	8
Cochrane John	"	f	7 26
Coleman Frank	"	f nb	11
Colosky Cyrus,	Blake	f	13 20
Colosky Sampson	"	f	13 20
Concit Thomas,	Zurich	f	7 27
Concit Wm	"	f	6 26
Contine Matilda,	St Joseph	f W	5
Contine Nelson	"	f W	10
Cook George,	Blake	f	9 9
Cook John	"	f	8 18
Cook Reinhardt	"	f Z	D
Cook Reinhardt,	Sarepta	f D	M
Cookson John,	Seaforth	f	5 6
Cooper James,	Hills Green	f	1 30
Corbett John,	Kippen	f	4 4
Corovoe Joseph,	St Joseph	f E	7
Corovoe Oliver	"	f E	7
Courtois Joseph	"	t E	4
Cuntz Jacob,	Sarepta	f	14 5
Cuntz John	"	f	14 5
Curry Wm,	Zurich	f	6 25
Dabus Conrad,	Blake	t	2 1
Daters Edward,	Kippen	f	4 22
Daters Frederick	"	f	4 27
Daters Henry	Zurich	f	5 26
Dawson Joseph	Drysdale	f	14 27
Dawson Wm	'	f	15 27
Decher John jr.	Blake	f	8 12
Decker John jr	"	f	9 8
Deichert Jacob	"	f	10 21
Deichert John jr	"	t Z	13
Deichert John sr	"	f Z	36
Deichert Nicholas	"	f	10 10
Deichert Peter	"	f	9 28
Deitz Samuel	"	f Z	153
Demuth Frederick	"	f Q Z	20
Demony Alexander,	St Joseph	f W	8
Demony Edward	"	f E	6
Demony George	"	f W	4
Demony Louis	"	f W	8
Demony L A	"	f W	2
Demony Norbid	"	f W	5
Demony Peter	"	f E	5
Demony Regis	"	f E	3
Demony R A,	Dashwood	t W	28
Demony Victoria,	St Joseph	f W	10
Dent Abraham,	Chiselhurst	f	5 11
Dick Thomas	Hills Green	f	3 28
Dick Thomas,	Kippen	f	4 18
Dietz H A,	Drysdale	f	14 26
Dietz John	Drysdale	t	13 26
Dignan Ross,	Kippen	f	7 20
Dignan Warren	"	f	6 20
Dilling Henry,	Hay	f	1 5
Dinsmore James,	Zurich	f nb	17
Doan Hadley,	Kippen	f	1 14
Doan Harry,	Blake	t	2 14
Doig Paul,	Hills Green	f	1 29
Dougall Wm,	Kippen	f	2 17
Douglas Allen,	Drysdale	f nb	22
Ducharme Eli sr,	St Joseph	f E	4
Ducharme James	Brewster	f E	4
Ducharme Joseph,	St Joseph	f W	1
Ducharme Martin	"	f E	8
Dumart Henry jr,	Blake	f Z	C
Dumart Henry sr	"	f Z	C
Duncan John,	Kippen	f	4 9
Dunsford Wm,	Seaforth	f sb	4
Durand Peter sr,	St Joseph	f nb	29
Durand Remi	Brewster	f W	9
Eacrett Christopher,	Kippen	f	2 13
Eacrett Robert	"	f	2 13
Eckstein Henry,	Sarepta	f	13 8
Eckstein Louis	"	f	12 7
Edighofer Adam,	Drysdale	f nb	24
Edighofer George,	Blake	f	15 12
Edwards Elijah,	Kippen	f	3 17
Edwards Miller	"	f	3 17
Ehlers Frederick,	Sarepta	f	12 3
Ehnes Alexander,	Blake	f	6 21
Ehnes August	"	f	6 21
Eickert Henry	"	f	14 25
Eidt Joseph,	Sarepta	f	D 24
Eifert Reinhardt	"	t	D 23
Eilber Christian	Blake	t	Z
Eisenback Frederick	"	f	9 14
Eisenbach George	"	f	14 13
Eisenhofer Valentine	"	f	8 16
Elder John	Kippen	f	2 17
Elliott Elizabeth,	Dashwood	f W	32
Elson Thomas	Kippen	t	1 11
England John	Sarepta	f	11 5
Erb John	Drysdale	f	13 28
Fairnbairn Elliott,	Kippen	f nb	16
Farquhar Thomas,	Zurich	f	6 27
Fassold George	Blake	t	Z 9
Faust Adam	"	f	Z 110
Faust Alfred	"	f	Z 21
Faust D S	"	f	Z 21
Faust Lydia	"	f	Z 4
Fee Albert,	Dashwood	t	E 21
Fee Jane	Blake	f	11 26
Fee Walter	Kippen	f	4 26

DYMENT-BAKER LUMBER CO. Wholesale and Retail Lumber, Lath, Shingles, Etc. 271 to 285 Bathurst Street, London

ASK FOR RICE'S PURE SALT. BEST FOR DAIRY & FARM USE

ALL DEATH CLAIMS IN DOMINION PAID BY CHECK on Montreal or Toronto

	POST OFFICE	CON.	LOT
Fee Wellington	Blake	f	11 26
Fee W J	"	f	11 26
Fenn Michael	Sarepta	t	D 1
Fischer Christian	"	f	sb 32
Fischer Jacob	"	f	D 24
Fisher Christopher,	Blake	f	10 18
Fisher Oswald	"	f	10 18
Flaxbard August	"	t	15 23
Fleischhauer Henry	"	f	14 14
Follick John	Kippen	t	6 15
Ford Albert	Seaforth	f	sb 9
Ford George	"	f	1 1
Ford Wm	Hay	f	1 1
Forest Cooper	Zurich	f	7 24
Foster Alonzo,	Exeter	f	9 19
Foster John	Blake	f	9 18
Foster Joseph	Exeter	f	9 5
Foster Nicholas,	Blake	f	Z 93
Fried Hannah,	Sarepta	f	D 23
Fulton Wm	Dashwood	f	sb 35
Fuss Conrad	Blake	f	10 19
Fuss John	"	t	Z 66
Gabel George,	Brewster	t	E 16
Gallmann Jacob,	Blake	f	10 25
Gallmann John	"	f	14 19
Galster John	"	f	Z B
Gardner Michael	"	f	8 14
Gascho Christian	"	f	12 26
Gascho John	"	f	14 16
Gascho Joseph	"	f	14 16
Geddes George	Hay	f	2 5
Geiger Abraham,	Blake	f	10 13
Geiger George jr	Sarepta	f	14 9
Geiger George sr	"	f	14 9
Geiger John	Blake	f	15 9
Geiger John	"	f	12 21
Geiger Moses	"	f	13 23
Geiger Owen	Kippen	t	1 22
Genereux Madus,	St Joseph	f	W 2
Gerber John	Blake	f	12 28
Gies Ernest	St Joseph	f	10 25
Gilchrist May	Kippen	f	1 22
Gingerich Daniel,	Drysdale	f	13 25
Gingerich J O,	Blake	f	10 12
Goetz J K	Sarepta	f	D
Gorley John	Kippen	f	6 18
Gossman Frederick,	Sarepta	f	D 17
Gould James	Hay	f	3 8
Gould John	"	f	4 8
Gould Katharine,	Seaforth	f	6 5
Gram George	Kippen	f	7 20
Gram Wm	"	f	7 20
Granger John	"	f	6 15
Graville Louis,	Brewster	f	E 11
Gráybiel John,	Sarepta	f	13 3
Greb Charles,	Blake	f	10 21
Greb Henry	"	f	Z 20
Green James,	Kippen	f	7 19
Greenslade George	"	f	4 28
Greenslade G E	"	f	4 28
Grigg David,	Sarpeta	t	D 23
Grigg Joseph	"	f	D 24
Guenther Henry	"	f	D 5
Haberer Jacob,	Blake	f	9 24
Hagan Edward	"	f	nb 13
Hagan James jr,	Kippen	f	7 22
Hagan James sr,	Zurich	f	nb 13
Hahn Louis,	Exeter	f	9 6
Haist A Y,	Blake	t	Z 67
Hall John,	Sarepta	f	D 23
Hamacker Levi,	Blake	t	9 11
Hamacker Ruben	"	t	Z 13
Hardy Solomon	"	f	Z 118
Hartleib Charles	"	f	Z 5
Hartleib Jacob,	Sarepta	f	D 30
Hartleib Jonas	"	f	D 3
Hartleib Karl	"	f	D 27
Hartman John,	Blake	f	E 11
Hartman John,	Sarepta	f	D 23
Hartman John jr,	Exeter	f	8 10
Hartman John sr	"	f	8 10
Hartman Philip	"	f	11 3
Hartman Simon,	Blake	f	15 21
Harton George,	Hay	f	sb 5
Harton Thomas	"	f	1 5
Hartung Nicholas,	Sarepta	f	D R
Harris Wm,	Hay	f	sb 14
Harvey Isaac	"	f	2 2
Harvey Thomas	"	f	2 2
Hauch Philip,	Blake	f	Z D
Haug Daniel,	Exeter	f	sb 15
Haug John,	Sarepta	f	14 11
Hawkins John,	Hay	f	1 8
Hawkins Thomas	"	f	3 10
Heckerman Frederick,	Blake	f	12 25
Heffernan Michael,	Kippen	f	1 25
Heideman Albert,	Blake	f	Z 137
Heidman Rudolph	"	f	Z 138
Heiser Conrad	"	t	Z 9
Heiser Frederick,	Sarepta	f	D 23
Held John		t	D cb
Henderson Jane,	Hay	f	2 8
Hendrick Odella,	Brewster	f	E 23
Henhoefer Eli,	Blake	t	Z 19
Henhoffer Nancy,	Brewster	f	15 8
Hess Christian,	Blake	f	Z 11

DYMENT-BAKER LUMBER CO., BOX FACTORY, 271 TO 285 BATHURST STREET, LONDON

ASK FOR RICE'S PURE SALT. BEST FOR TABLE USE

LIFE INSURANCE AGENTS can better their position by working the Assessment System.

	POST OFFICE	CON.	LOT
Hess Ferdinand	Blake	f	Z 101
Hess Frederick sr	"	f	Z R
Hess F W	"	f	Z 3
Hess Gertrude	"	f	Z 68
Hess Maggie	"	f	Z 140
Hess Rosa	"	f	Z 4
Hess Wm jr	"	f	Z 101
Hess W G	"	f	Z 4
Hey Andrew	"	f	9 10
Hey Christian	"	f	9 10
Hey John sr	"	f	9 11
Heyrock Christ,	Brewster	f	E 13
Heyrock Wm	"	f	W 14
Hildebrand John,	Blake	f	Z 45
Hildebrand John	"	f	15 21
Hildebrand Wm	"	t	Z 13
Hill G N,	Zurich	f	nb 11
Hill Katharine,	Blake	f	Z 105
Hill Wm,	Zurich	f	nb 11
Hoffman Henry,	Sarepta	f	D 21
Hoffman John	"	f	D 21
Hoffman Wm,	Blake	t	Z 13
Holbein Charles,	Sarepta	f	13 6
Holbein Frank	Blake	f	Z 86
Holden John	"	t	Z 8
Holden Thomas	"	t	Z 144
Holtz Henry	"	f	nb 24
Holtzman Gabriel	"	f	Z 9
Howald Bartel	"	f	15 20
Howald Henry	"	t	8 21
Howald Jacob	"	f	10 21
Howald John,	Drysdale	t	14 26
Howard John,	St Joseph	f	nb 30
Howard J N	Seaforth	f	5 5
Hunter Samuel	"	f	5 9
Ilse Hartman	Sarepta	t	D 11
Ingram Alexander,	Kippen	f	2 12
Ireland Sims	Sarepta	f	D 19
Isaac Henry	Hay	f	sb 11
Isle Henry	Blake	f	9 21
Ivison Henry,	Hills Green	f	nb 2
Ivison Wm	"	f	nb 2
Jacobi John	Brewster	f	E 19
Jacobi Margaret	"	f	W 19
Jacobi Solomon	Blake	f	10 26
Jarrott James	Zurich	f	nb 9
Jarrott Robert	Kippen	f	3 24
Jarrott Wm	Zurich	f	5 25
Jeffery Frank	Brewster	f	E 11
Jeffery Louis	Blake	t	14 25
Jeffery Thomas,	Zurich	t	nb 11
Jennison Richard,	Brewster	f	W 17
Jennison Robert	"	f	E 19
Jennison Wm	Brewster	f	E 19
Johnson John	Kippen	f	4 23
Johnson Major	Blake	f	Z M
Johnson Thomas	"	f	Z 19
Johnston Andrew,	Kippen	f	1 23
Johnston James	"	f	1 14
Johnston R R	Blake	f	Z 108
Johnston Thomas,	St Joseph	t	nb 27
Johnston Wm	Kippen	t	5 20
Johnston W H	Hay	t	3 7
Kaercher Aaron	Blake	f	13 18
Kaercher Ezra	"	f	15 15
Kaercher Jacob	"	f	13 18
Kaercher Michael	"	f	15 15
Kalbfleish Edward	"	f	15 24
Kalbfleisch Frederick	"	f	14 25
Kalbfleisch Henry	"	f	16 4
Kalbfleish J C	"	f	15 23
Kalbfleisch Louis	"	f	16 8
Karman Mathias,	Sarepta	f	16 3
Keller Charles	"	f	16 4
Keller Conrad	"	f	16 4
Kellermann Jacob	"	f	D 23
Kennel Nicholas,	Drysdale	f	nb 24
Kennings James,	Sarepta	f	B 34
Kestle Joseph	Exeter	f	8 5
Kestle Moses	Blake	t	Z 16
Keys John	Drysdale	f	nb 23
Kibler Frederick	Blake	f	Z 13
Kidd Robert	"	f	8 12
Kiffer Meno	"	f	7 18
Kipper Lino	"	f	15 22
Kipper Solomon	"	f	12 26
Kirroh Catharine	"	f	14 21
Kochens Frank	"	t	9 22
Kochens Valentine	"	f	Z 132
Koehler Henry jr	"	f	11 24
Koehler Henry sr	"	f	11 15
Koehler Jacob	"	f	11 17
Koehler Peter	"	f	11 23
Kleinfeldt John jr,	Sarepta	f	14 7
Kleinfeldt John sr	"	f	14 7
Kleinsteiver Louis sr	"	f	D 20
Klopp Wm	"	f	12 21
Klus Nelson	Sarepta	t	D 24
Kraus Martin	Blake	f	Z 41
Krauskopf Frederick	"	f	11 9
Krueger Henry	Sarepta	t	D 24
Kruger John	"	f	15 11
Kyle David,	Hills Green	f	nb 4
Kyle Wm	"	f	nb 4
Laing Thomas,	Kippen	f	4 16
Lamont Peter	Blake	f	10 20

DYMENT-BAKER LUMBER CO., PLANING MILLS, 271 to 285 BATHURST STREET, LONDON. Sash, Doors, Blinds, Flooring, Siding, Etc

ASK FOR RICE'S PURE SALT. BEST FOR DAIRY & FARM USE

As presented by the attractive plans of THE MUTUAL RESERVE FUND LIFE

	POST OFFICE	CON.	LOT			POST OFFICE	CON.	LOT
Laporte Charles,	St Joseph	f	E	7	Maxwell John	Zurich	f	nb 11
Laporte John	"	f	E	5	Meidinger Jacob,	Blake	f	E 11
Lehman Abraham,	Blake	f	12	16	Meidinger Stephen	"	t	15 19
Leibold Frederick	"	t	10	21	Mellick John	"	f	12 15
Leibold Henry	"	f	8	16	Mellick Justus	"	f	12 16
Leslie John	Drysdale	f	nb	24	Merner Gottleib	"	f	15 14
Lindenfield Jacob,	Blake	f	15	17	Merner Jacob	"	t	Z 16
Lipphardt Henry	"	f	Z	49	Merner Jonathan	"	t	Z 16
Livergood Daniel sr	"	f	11	8	Merner Samuel	"	f	15 17
Livergood Samuel	"	f	11	6	Mero John sr,	Drysdale	t	nb 24
Loutitt Peter	Kippen	f	2	21	Messner Jacob	Sarepta	f	15 5
Love Andrew	Zurich	f	nb	11	Messner Paul	Exeter	f	10 5
Love Robert	"	f	nb	10	Meyer Charles,	Drysdale	f	nb 24
Luker August	Kippen	f	5	21	Meyer Henry	"	t	nb 24
Luker Robert	"	f	4	21	Meyer Jacob sr	Blake	f	nb 20
McAllister Alexand,	Zurich	f	6	28	Meyer Wm	Sarepta	f	D 21
McAllister Charles,	Kippen	f	6	22	Miller Christopher	"	f	14 6
McAllister John	"	f	6	24	Miller Conrad	"	f	14 8
McAllister Robert	"	f	6	23	Miller Henry	"	f	D 24
McAllister Wm	"	f	6	23	Miller Louis	"	f	14 6
McArthur Robert	"	f	3	24	Miller Mary	"	f	sb 24
McBride John	Blake	t	9	28	Miller Otto	"	f	14 6
McCallum John	Hay	f	1	1	Miller Robert	"	f	16 9
McClinchie Wm	Blake	f	nb	18	Miller Simon	"	t	15 11
McColl Daniel	Kippen	f	2	11	Miller Wm	"	f	16 5
McCormick Daniel,	Blake	f	Z	16	Mills David		f	1 11
McCormick	Sarepta	f	sb	33	Mitchell John	Kippen	t	6 16
McDonald Joseph,	Hay	f	6	6	Mittelholz Andrew	Blake	f	Z 3
McEwen Alexander,	Kippen	f	2	18	Moir Colin	Kippen	f	3 23
McEwen Duncan sr	"	f	1	18	Moritz Alfred	Blake	t	Z 13
McEwen George	"	t	1	22	Morrison Peter,	Chiselhurst	f	1 11
McEwen John	"	f	2	20	Moser Aaron,	Sarepta	f	sb 33
McEwen Wm	"	f	1	19	Moser Peter	"	f	sb 33
McGregor Margaret	"	f	3	13	Mosseau Alexander	St Joseph	f	W 1
McMahon John jr,	Hay	f	3	4	Mosseau John	Kippen	t	4 19
McMahon John sr	"	f	3	4	Mullholland Wm	"	f	4 24
McMordieRobt sr,	Hills Green	f	1	30	Munn Alexander	"	f	3 16
McMurtrie Alexander	"	f	nb	3	Munn Peter	"	f	3 11
McNaughton Peter,	Kippen	f	2	21	Murdock Thomas	"	f	3 15
McShirray Wilson sr	"	f	5	24	Nadigan Godfrey	Sarepta	f	D M
McTaggart Alfred	"	f	1	8	Nicholson Godfrey jr,	Blake	f	12 24
McTaggart Milton	"	f	1	8	Nicholson Godfrey sr	"	f	14 25
Mack David	"	f	4	15	Nicholson Wm	Drysdale	f	nb 24
Magel Henry	Blake	f	Z	10	Norsworthy Nelson,	Sarepta	f	D A
Mains Margaret	Zurich	f	nb	12	Northcott John,	Hay	f	3 5
Manson John	Blake	f	nb	18	Northcott Roger	"	f	3 7
Martin Isaac	"	f	8	10	Northcott Wm jr	"	f	2 7
Martin Solomon jr	"	f	8	8	Northcott Wm sr	"	f	2 7
Martin Solomon sr	"	f	8	8	O'Brien George,	Kippen	f	4 10
Masse August,	Brewster	f	E	6	O'Brien James	"	f	2 13
Masse Louis St	Joseph	f	E	4	O'Brien Mariame	"	f	3 10
Masse Nelson sr,	Brewster	f	E	10	O'Brien Roswel,	Brewster	f	W 15
Mathers Katharine,	Blake	f	Z	M	O'Brien Wm,	Kippen	f	3 9

DYMENT-BAKER LUMBER CO. Lumber Yards, Planing Mill, Box Factory and Wood Carving. 271 Bathurst Street, London.

ASK FOR RICE'S PURE SALT. BEST FOR TABLE USE

MUTUAL RESERVE FUND LIFE ASSOCIATION Assessment System Mutual Principle

	POST OFFICE	CON.	LOT	
Oechsle Jacob,	Sarepta	f	D	M
Oesch Jacob,	Blake	t	10	7
Oesch Jacob	"	f	10	28
Oesch John	"	f	11	28
Oesch John,	Drysdale	f	13	27
Oesch Joseph	"	f	13	27
Oesch Joseph sr	"	f	15	27
Oesch Meno	"	f	13	27
Ortwein Henry,	Blake	f	13	15
Oswald Christian	"	f	13	19
Otto Henry	"	f	11	16
Overholdt Amos	"	t	15	25
Overholdt James	Brewster	f	E	14
Papineau Joseph,	St Joseph	f	15	21
Parker Enoch	Kippen	t	7	17
Patterson John	"	f	1	15
Peine H L,	Blake	f	Z	12
Penhale George,	Hay	f	sb	13
Penhale Harriett	"	f	sb	13
Penhale John	"	f	sb	12
Penhale Richard	"	f	sb	13
Petty J H,	Kippen	f	2	27
Petty Oliver	"	f	2	28
Pfaff Henry sr,	Sarepta	f	16	5
Pfaff H C	"	f	16	3
Pfaff H S	Blake	f	9	23
Pfaff John	"	f	9	23
Pfaff John,	Sarepta	f	16	5
Pfaff Wm	"	f	13	3
Phile Benjamin	"	f	14	11
Phile Henry	"	f	15	12
Philips Benson,	Kippen	f	2	23
Pollick G A	St Joseph	f	E	3
Pollick James	"	f	E	3
Pollick Samuel	"	f	W	30
Pollock John,	Dashwood	f	W	31
Pollock Solomon	"	t	W	31
Pope John,	Sarepta	f	sb	32
Prang John jr	Blake	f	13	19
Prang Mary	"	f	Z	106
Preeter John	"	t	Z	66
Prisson Edward	"	t	15	24
Quigley Mary,	Drysdale	f	nb	24
Randall Henry	Blake	t	Z	70
Rannie Samuel	"	f	9	12
Redmond Charles	Kippen	f	5	23
Regier Jacob jr,	Blake	f	11	10
Regier Jacob sr	"	f	10	10
Regier Joseph	"	f	11	10
Reichert George	Zurich	f	5	28
Reichert Henry jr	"	f	7	25
Reichert Henry sr,	Blake	f	10	21
Remore David,	St Joseph	f	W	20
Rerig Kaspar.	Brewster	f	14	23
Restemeyer Ernest,	Sarepta	f	12	11
Restemeyer Louis	"	f	14	4
Reynolds Henry,	Exeter	f	sb	17
Reynolds Horatio	"	f	sb	20
Reynolds Wm	"	f	sb	20
Richardson Wm sr,	Kippen	t	5	25
Rickbeil J F,	Blake	f	Z	116
Rinkert Louis,	Sarepta	f	D	12
Ritter Valentine	"	f	D	A
Roeder Henry	"	f	sb	28
Roeder Jacob ,	Exeter	f	10	4
Romel Frederick,	Blake	f	11	21
Romel Herman	"	f	11	21
Ross Garvin,	Kippen	f	1	13
Rothaermel Peter,	Blake	f	9	27
Routledge Joseph,	Sarepta	t	D	M
Ruby George	"	f	D	22
Ruby Wm	"	f	13	11
Rupp Henry sr,	Blake	f	Z	84
Russell Wm,	Hay	f	2	4
Sacks Daniel,	Sarepta	f	D	12
Sanders Robert,	Seaforth	f	5	6
Sanders Samuel	"	f	5	5
Schada Alfred,	Dashwood	f	E	26
Schada Elizabeth	"	f	E	26
Schada Henry	"	f	E	24
Schada Philip	"	f	W	26
Schada Wm	"	f	E	26
Schaefer Daniel,	Exeter	f	9	6
Schaefer Henry,	Hills Green	f	1	30
Schaefer John,	Blake	t	nb	16
Scharffe Frederick,	Sarepta	f	D	2
Schartz Wm,	Blake	t	15	13
Schettler Abraham,	Sarepta	t	D	M
Schibi Abel,	Blake	t	14	18
Schilbe Conrad	"	t	15	23
Schilbe John	"	f	14	26
Schmidt Adam,	Sarepta	f	9	7
Schmidt Andrew,	Blake	f	15	26
Schmidt Wendel,	Sarepta	f	9	7
Schnell David,	Blake	f	10	16
Schnell John	"	t	Z	22
Schnell J H,	Drysdale	f	14	28
Schoch Christian,	Blake	f	E	16
Schoellig G J	"	f	10	14
Schroeder Adam,	Sarepta	f	D	32
Schroeder August	"	f	D	23
Schroeder Christian,	Blake	f	9	17
Schroeder Daniel,	Sarepta	f	13	4
Schroeder Frederick,	Blake	f	12	17
Schroeder George,	Sarepta	f	13	5
Schroeder Henry,	Blake	t	Z	37

271 to 285 Bathurst Street, London
Wholesale and Retail Lumber, Lath, Shingles, Etc.
DYMENT-BAKER LUMBER CO.
ASK FOR RICE'S PURE SALT. BEST FOR DAIRY & FARM USE

CIRCULARS SENT IF REQUESTED. W. J. McMURTRY, Manager for Ontario Freehold Loan Building, Toronto

	POST OFFICE	CON.	LOT
Schroeder Jacob,	Sarepta	f sb	31
Schroeder John	"	f D	23
Schroeder Wm,	Blake	f 9	17
Schuelke Edward	"	t Z	20
Schuelke Jacob	"	f Z	155
Schuettler F J	"	f Z	17
Schumacher Charles	"	f nb	20
Schumacher C L	"	f nb	16
Schumacher Lisetta,	Sarepta	f 15	7
Schwalm Wm,	Blake	f 10	33
SchwartzentruberC,	Drysdale	f 13	28
Schwartzentruber M,	Blake	f 12	24
Scott Walter,	Sarepta	t D	21
Shirray Nancy	Kippen	f 2	15
Signer Frederick,	Blake	f Z	4
Simon George sr	"	f 15	20
Simon John	"	t E	11
Simon Louis,	Sarepta	t D	3
Sippel Daniel,	Blake	t Z	88
Sippel Henry	"	f 10	22
Sippel Philip	"	f Z	39
Slater Walter,	Kippen	f nb	5
Smith Colin	"	t 6	16
Smith George,	Sarepta	f 16	19
Smith H D	Hay	f 2	1
Smith Joseph	Blake	f 13	14
Smith J G	"	f 11	25
Smith Thomas,	Kippen	t 6	16
Smith Wm	Hay	f 2	1
Snell Charles	Seaforth	f 5	3
Snell George	"	f 5	3
Snell John	Sarepta	f sb	22
Snell Joseph	"	f D	19
Snell Thomas	"	f sb	22
Snell Wm jr	"	f sb	23
Snell Wm sr	"	f sb	22
Snider Wm	"	f sb	21
Soldan Conrad	Blake	f 10	22
Spackman Geo,	Dashwood	t sb	35
Spencer David	Brewster	f E	11
Stacey James	Seaforth	f 6	5
Stanbury Dr	Drysdale	f nb	24
Stanlake Henry,	Sarepta	t sb	33
Stark Alfred	"	f 16	10
Steinbach Cath'ne,	Drysdale	f 14	24
Steinbach Daniel	Blake	f Z	28
Steinhager Charles,	Sarepta	f D	23
Stelck Albert,	Drysdale	f 15	28
Stelck Ferdinand,	Zurich	f 5	27
Stelck Levi	St Joseph	f 15	28
Stelck Margaret	Blake	f Z	16
Stelck Mary	Drysdale	f 15	28
Stelck Wm	"	f 14	12
Stevens Wm	St Joseph	f W	1
Surerus Daniel jr,	Blake	f 13	19
Surerus Daniel sr	"	f 12	19
Surerus Jacob	"	f 9	27
Surerus Joseph	"	f 13	19
Surerus Nancy	"	f 11	18
Sururus Benjamin	"	f 14	15
Sururus David,	Brewster	f E	15
Sweet Thomas,	Seaforth	f sb	10
Tapp James	Kippen	f 1	13
Tapp John	"	f 1	13
Taylor Cornelius,	Dashwood	f W	25
Taylor Duncan,	Kippen	f 7	23
Taylor Henrietta	"	f 3	12
Taylor John	Dashwood	f E	32
Taylor John	"	f W	25
Taylor John	Kippen	f 3	2
Taylor Robert,	Dashwood	f W	22
Theiler Henry	Sarepta	t D	1
Thiel Andrew	Blake	t Z	72
Thiel Conrad	"	f Z	A
Thiel George jr	"	f 14	20
Thiel George sr	"	f 14	20
Thiel Henry	"	f Z	100
Thirsk John	Drysdale	f nb	23
Thompson Alexander	"	f nb	25
Thompson George,	Kippen	f 2	25
Thompson G A,	Hills Green	f 3	27
Thompson John,	Drysdale	f nb	21
Thompson Robt,	Hills Green	f 3	26
Thompson Samuel	"	f 3	27
Thon August,	Sarepta	f D	M
Tinney Wm	Kippen	f 5	14
Todd George	"	f 3	13
Torrance John	Blake	f 10	20
Treble J W	Seaforth	f 6	4
Treffy Samuel,	Dashwood	f E	14
Truemner Daniel,	Exeter	f 10	7
Truemner Henry	"	f 10	6
Truemner John,	Blake	f Z	120
Truemner Wm	"	f 9	16
Troyer Charles,	Zurich	f nb	11
Troyer Edmund	"	f 7	28
Troyer John	"	f 7	28
Trumer Conrad	Blake	f 15	18
Trumer Weigand	"	f 15	18
Trumer Wm	"	f 15	18
Turnbull Andrew,	Dashwood	f E	30
Turnbull George jr	"	f E	28
Turnbull George sr	"	f E	28
Turnbull John	"	f E	28
Turnbull Robert	"	f E	36
Turnbull Thomas	"	f E	22

DYMENT-BAKER LUMBER CO., BOX FACTORY, 271 TO 285 BATHURST STREET, LONDON

ASK FOR RICE'S PURE SALT. BEST FOR TABLE USE

MUTUAL RESERVE FUND LIFE ASSOCIATION Assessment System Mutual Principle

	POST OFFICE		CON.	LOT
Turnbull Thomas,	Dashwood	f	E	31
Urquhart Donald	Kippen	f	4	10
Utley Wm	Blake	t	Z	12
Vale John	Hay	f	1	1
Valentine Theodore,	Blake	t	Z	161
Voelker John	Sarepta	f	13	6
Volland Conrad	Blake	t	11	20
Volland Henry jr	"	f	12	20
Volland Henry sr	"	f	12	20
Volland John	"	f	Z	52
Wagner Conrad,	Drysdale	f	nb	20
Wagner C R	Blake	f	10	15
Wagner Justus	Sarepta	f	14	7
Walker Robert,	Drysdale	f	nb	24
Walper Abel	Berlin	f	5	6
Walper August,	Sarepta	f	14	3
Walper Casper	"	f	12	10
Walper Charles,	Blake	f	Z	136
Walper Elizabeth	"	f	Z	136
Walper Henry jr	"	f	12	10
Walper Henry sr	"	f	12	12
Walper Louis jr,	Sarepta	f	13	9
Walper Louis sr	"	f	12	10
Waltz Jacob	Blake	f	8	19
Warren Wm	Hay	f	4	6
Weber Casper	Blake	f	Z	50
Weber Charles	"	t	Z	4
Weber Elizabeth	"	f	15	9
Weber Henry	"	t	Z	15
Weber Jacob	Sarepta	f	12	6
Weber Louis	Blake	t	Z	7
Weido Jacob	Sarepta	f	D	26
Weido John	Blake	f	11	15
Weigand Lorentz,	Sarepta	f	15	4
Weinberg Frederick	"	f	sb	27
Well Herman	Blake	f	Z	14
Weseloh Henry jr	"	f	10	20
Weseloh Henry sr	"	f	10	20
Weseloh John	"	f	Z	20
White James	Kippen	f	1	14
Whiteford Adam	"	f	1	11
Whitemore Mich,	Brewster	f	E	20
Wideman Henry	Blake	f	10	8
Wild George	Sarepta	f	17	6
Wildfong Amos,	Kippen	f	4	9
Wildfong Daniel	Exeter	f	8	16
Willert Frederick,	Sarepta	f	sb	30
Willert Henry	"	f	D	24
Willert H M	"	f	B	26
Willert John	"	f	B	29
Williams J A	Blake	f	Z	M
Williams Richard	Hay	f	1	1
Williams Robert,	Blake	f	Z	M
Willis Edgar	"	t	Z	13
Wilson Charles	"	f	12	23
Wilson David,	Brewster	f	E	17
Wilson John	Kippen	f	9	9
Wilson W S	Brewster	f	W	17
Wing Wm	Sarepta	f	10	6
Winson Saren	"	f	17	6
Witmer David	Blake	t	9	15
Witmer George	"	f	9	13
Witzel Elizabeth,	Sarepta	f	D	23
Wood Daniel	Seaforth	f	sb	7
Wood John	"	f	sb	7
Wooley Peter	Blake	f	10	20
Wurm Henry	"	f	11	19
Wurm Henry sr	"	f	Z	D
Wurm Jacob	"	t	Z	86
Wurm Louis	"	f	Z	62
Wurm Martin	"	f	11	19
Wurm Mathias	"	f	11	19
Wurtz Rebecca,	Sarepta	f	D	23
Zapfe Henry	Blake	f	13	11
Zeller Daniel sr	"	f	Z	69
Zeller Michael	"	f	Z	S
Zettle Joseph	"	f	9	22
Zimmer Wm	Sarepta	f	D	4
Zimmerman August,	Blake	f	Z	7
Zimmerman Christian	"	f	11	14
Zimmerman Henry	"	f	Z	7

HOWICK TOWNSHIP.

The address given after each name is the post office address.

ABBREVIATIONS:—f. Freeholder; t. Tenant.

	POST OFFICE		CON.	LOT
Adair W J	Fordwich	t	F	22
Adams Alexander,	Wroxeter	f	B	36
Adams Andrew	Wroxeter	f	B	36
Adams Robert	"	f	B	35

DYMENT-BAKER LUMBER CO., PLANING MILLS, 271 to 285 BATHURST STREET, LONDON, Sash, Doors, Blinds, Flooring, Siding, Etc

ASK FOR RICE'S PURE SALT. BEST for DAIRY & FARM USE

THE LARGEST NATURAL PREMIUM LIFE ASSOCIATION IN THE WORLD.
W. J. McMURTRY, Manager for Ontario. Freehold Loan Building, Toronto

	POST OFFICE		CON.	LOT
Adams Wm	Wroxeter	f	B	36
Akins J S,	Fordwich	f	11	15
Akins Mary	"	f	11	15
Akins Thomas	"	f	11	15
Albrecht Michael	"	f	4	23
Aldrich David,	Newbridge	f	1	27
Aldrich James	"	f	1	27
Aldrich Moses	"	t	2	26
Aldrich Paul	"	f	2	26
Allan Margaret,	Lakelet	f	L	3
Allan Margaret,	Fordwich	f	4	25
Allan Wm	Lakelet	f	16	15
Allan W S	Fordwich	f	4	25
Allison A B	Gorrie	t	H	145
Anderson John,	Fordwich	f	9	17
Anderson Richard,	Wroxeter	f	A	8
Andison Wm,	Gorrie	f	H	156
Andison W J	"	f	8	8
Anger Wm	"	t	14	2
Angst Samuel,	Clifford	f	13	24
Angst Ulric	"	f	13	24
Ardell George,	Gorrie	f	H	48
Ardell John	"	f	H	200
Ardell John	"	f	H	241
Ardell Wm	"	f	6	6
Armstrong Edward,	Fordwich	f	6	28
Armstrong Henry,	Newbridge	t	S	10
Armstrong James,	Gorrie	f	H	200
Armstrong Louis,	Newbridge	f	7	28
Armstrong Marg't E	Fordwich	f	6	29
Armstrong Robt,	Newbridge	t	4	32
Armstrong Wm jr,	Fordwich	f	7	28
Ashton G S	"	f	6	13
Ashton Robert	"	f	8	13
Ashton Wm	"	f	8	13
Ashton W J	"	f	8	13
Askett John,	Redgrave	f	8	33
Aylesworth P P,	Gorrie	f	6	7
Baird Thomas	"	f	10	4
Baird W J	Fordwich	f	F	1
Baker Charles,	Wroxeter	t	9	1
Baker Philip,	Belmore	f	B	6
Baker Robert,	Gorrie	f	12	3
Baker T J,	Wroxeter	t	9	1
Ball J F	"	f	A	37
Ball J H	"	f	C	19
Barber George,	Gorrie	f	H	31
Barnard Robert,	Wroxeter	f	B	31
Barnes Ellen	Clifford	f	15	24
Barnes Henry	"	f	15	24
Barnett George,	Gorrie	t	2	11
Barnett I J	Fordwich	f	F	8
Barr Isabella	"	f	F	23
Barr James,	Redgrave	f	9	29
Barron Alexander	"	f	9	33
Bast Jacob,	Kurtzville	f	1	17
Bayliss Isaac,	Clifford	f	18	30
Bayliss John	"	f	18	30
Baylor Christian,	Kurtzville	f	1	16
Becker Louis,	Fordwich	f	F	6
Beldon Jeremiah,	Molesworth	f	C	28
Beldon Wm	"	f	C	28
Bell Barbara,	Lakelet	t	16	15
Bell James	"	f	13	14
Bell J C	Fordwich	f	F	10
Bell J T	Harriston	t	11	32
Bennett Richard jr,	Gorrie	f	12	10
Bennett Richard sr	"	f	12	10
Bennett Thomas	"	f	B	19
Bennett Wm	"	f	11	10
Beswitherick Jacob	"	f	H	136
Beswitherick J E	"	f	H	148
Binkley Christian jr,	Clifford	f	16	25
Binkley Christian sr	"	f	16	25
Binkley Henry	"	f	10	31
Binkley Herman	"	f	16	25
Blow Robert,	Gorrie	f	H	295
Blum Henry,	Kurtzville	f	1	23
Boddy T K,	Gorrie	t	H	13
Bohlander Henry,	Brotherston	f	1	31
Bolt Francis	Fordwich	t	F	7
Botham Joseph,	Newbridge	f	3	24
Botham Matthew	"	f	3	24
Bowes George,	Clifford	t	12	31
Bowes John,	Virden	f	12	31
Bowes John jr,	Clifford	f	12	32
Bowes Richard	"	f	12	32
Bowes Robert	"	f	12	32
Bowyer John,	Gorrie	f	H	9
Braden Samuel,	Fordwich	f	F	11
Bradnock David,	Gorrie	f	5	9
Bradnock Thomas	"	f	5	9
Bradwell Thomas,	Clifford	f	14	25
Brantigan Nicholas	"	f	11	28
Bricker Isaac,	Gorrie	f	7	11
Bricker Jacob,	Fordwich	f	6	24
Bricker J E,	Gorrie	f	7	11
Bride Wm,	Newbridge	f	3	30
Brothers Mont,	Brotherston	f	1	30
Brothers Wesley	"	f	1	30
Brown Adam,	Clifford	f	16	32
Brown Andrew,	Fordwich	f	9	23
Brown Andrew,	Lakelet	t	L	22
Brown F G,	Fordwich	f	F	12
Brown George,	Gorrie	f	H	144
Brown James,	Clifford	f	13	28

DYMENT-BAKER LUMBER CO. Lumber Yards, Planing Mill, Box Factory and Wood Carving. 271 Bathurst Street, London

ASK FOR RICE'S PURE SALT. BEST FOR TABLE USE

MUTUAL RESERVE FUND LIFE ASSOCIATION Assessment System Mutual Principle

	POST OFFICE	CON.	LOT
Brown James,	Fordwich	f	F 6
Brown John,	Wiarton	f	4 17
Brown Leonard,	Wroxeter	f	A 21
Brown Philip,	Clifford	f	16 32
Brown Stephen,	Fordwich	f	9 27
Brown Thomas,	Clifford	f	13 28
Brown Thomas,	Wroxeter	f	A 21
Brown Wm,	Gorrie	f	7 11
Brown Wm jr,	Fordwich	f	8 30
Brown Wm sr	"	f	8 27
Bunston Thomas,	Lakelet	t	15 12
Burnett Alexander	"	f	L 19
Burnett George	"	f	16 14
Burnett James	"	f	16 14
Burnett Robert	"	f	16 14
Burns George,	Huntingfield	f	17 11
Burns James	"	f	17 11
Burns John,	Gorrie	f	11 8
Butchart Abrah,	Newbridge	f	6 27
Butchart Noah,	Fordwich	f	6 27
Butchart Richard	"	t	9 27
Buttery Wm,	Gorrie	f	12 5
Campbell David,	Clifford	f	18 26
Campbell Donald	"	f	18 26
Campbell Farquhar	"	f	18 26
Campbell John,	Kurtzville	f	8 29
Campbell J B,	Gorrie	f	H 179
Campbell Lauchlin,	Teeswater	f	H 2
Carson Alexander,	Lakelet	f	15 9
Carson Clarrissa,	Gorrie	f	H 271
Carson Hugh,	Lakelet	f	15 9
Carson Richard	"	f	15 9
Carson Wm,	Gorrie	f	10 10
Carter Henry,	Harriston	f	F 10
Carter John,	Fordwich	f	F 27
Carter Richard	"	f	F 19
Carter Wm	"	f	F 23
Casemore Wm,	Wroxeter	f	B 21
Cathers D J,	Gorrie	f	2 8
Cathers Jacob	"	f	14 8
Cathers John	"	f	2 8
Cattanach James,	Fordwich	f	F 7
Caudle C D,	Clifford	f	12 25
Caudle Robert,	Lakelet	f	12 26
Chapman Wm,	Newbridge	f	S 1
Chisholm Thomas,	Wingham	f	15 14
Chittick John	Belmore	f	B 5
Clark James	"	f	B 3
Clark James	Gorrie	f	7 8
Clark Samuel	Fordwich	f	8 28
Clegg Francis	Gorrie	f	13 13
Clegg R S	"	f	H 82
Clegg W H	"	f	H 81
Clegg W J	Lakelet	t	15 14
Cochrane David	Gorrie	f	2 7
Cole E G	Fordwich	f	F B
Collins Christopher	"	f	10 23
Collins Franklin	Gorrie	f	H 80
Collins Hugh	Fordwich	f	9 22
Collins Mary Jane	"	f	9 22
Cook B S	"	f	F 9
Cook Lucinda	Gorrie	f	H 139
Cook Nicholas jr,	Clifford	f	17 25
Cook Nicholas sr	"	f	17 25
Cook W A	Lakelet	f	15 19
Cooper A E	Fordwich	f	3 17
Cooper Edward	"	f	3 17
Cooper Henry	Gorrie	f	3 7
Cooper John	"	f	3 7
Corbett John	Fordwich	f	8 14
Corbett W A	"	f	8 14
Cowan Arthur	Gorrie	t	10 16
Cozens T W	Fordwich	t	F 9
Craig John jr	"	f	10 25
Craig John sr	"	f	10 25
Craig Wm	"	t	11 26
Crandell Byron	Clifford	f	16 26
Crandell Morley	"	f	16 26
Crawford Alexander,	Gorrie	f	H 32
Crawford Wm	Belmore	f	16 5
Crookshanks John,	Stonewall	f	10 6
Cummer M E	Gorrie	t	H 172
Cunningham R D	"	f	H 256
Dane George	"	f	10 8
Dane G A	"	f	14 4
Dane John	"	f	10 5
Dane John	"	f	14 4
Dane J V	"	f	B 9
Dane Matthew	"	f	10 7
Dane Thomas,	Fordwich	f	10 18
Dane Wm	Gorrie	f	H 235
Dane W T	"	t	10 6
Darcey Thomas,	Newbridge	f	5 25
Darcey T H	Fordwich	t	5 25
Darcey Wesley	Newbridge	t	4 27
Darroch John	Lakelet	f	14 21
Davidson Francis,	Fordwich	t	F 9
Davidson Margaret	"	f	F 2
Davies John	Mildmay	f	18 11
Day C J	Gorrie	f	11 5
Day E E	"	f	11 5
Day J H	"	f	10 6
Day R J	"	f	10 8
Day T W	"	f	11 5
Day W G	"	f	10 6
Deachman Robert	"	f	10 13

271 to 285 Bathurst Street, London
Wholesale and Retail Lumber, Lath, Shingles, Etc.
DYMENT-BAKER LUMBER CO.

ASK FOR RICE'S PURE SALT. BEST FOR DAIRY & FARM USE

ALL DEATH CLAIMS IN DOMINION PAID BY CHECK on Montreal or Toronto

	POST OFFICE		CON.	LOT
Deitz Henry	Clifford	f	16	33
Deitz Henry	Kurtzville	f	1	21
Deitz John sr	Clifford	f	16	33
Deitz Wm	"	t	17	33
Demmerling Henry	"	f	16	31
Demmerling John, Lakelet		t	15	15
Demmerling Louis, Clifford		f	16	28
Dennis Earnest, Wroxeter		t	15	2
Dennis Richard	Fordwich	f	10	14
Denny Amos	"	f	F	8
Dettman Frederick, Lakelet		f	17	24
Dettman Henry	"	f	17	24
Dettman Henry	"	t	16	10
Dettman John	"	f	17	24
Dickett John	Clifford	f	15	29
Dickett Peter	"	t	15	27
Dixon Francis,	Lakelet	f	17	22
Dixon George	"	f	17	23
Dixon Robert	"	f	17	22
Doan Amos	Gorrie	f	H	1
Dobson A B	Fordwich	t	F	7
Dodds Robert,	Wroxeter	f	C	17
Doig Andrew	Gorrie	f	3	4
Doig Andrew jr	"	f	C	32
Doig Andrew sr	"	f	C	32
Doig Paul	"	f	3	2
Doig Wm	"	f	2	4
Doig Wm	"	f	H	9
Donaghy Enos,	Fordwich	f	6	26
Donaghy Frederick	"	t	F	
Donaghy John	"	f	F	1
Donaghy Margaret	"	f	6	26
Donley Charlotte	London	f	H	166
Doubledee George,	Belmore	f	A	9
Douglas Hugh,	Fordwich	t	9	22
Douglas Hugh,	Huntingfield	f	17	6
Douglas James,	Kurtzville	f	8	29
Douglas James jr	"	f	8	29
Douglas John,	Fordwich	f	9	24
Douglas Thos,	Huntingfield	f	17	6
Douglas T L	"	f	17	6
Douglas W J,	Fordwich	f	9	24
Downey James jr	"	f	7	25
Downey Thomas	"	f	F	9
Driver George	"	t	F	18
Drummond Alexand,	Clifford	f	18	28
Drummond John jr	"	f	18	28
Drummond John sr	"	f	18	29
Dulmage Anson,	Lakelet	f	L	25
Dunlop James,	Fordwich	f	2	17
Dunlop Rolston	"	f	2	17
Dunlop Wm	Gorrie	f	H	79
Earl John,	Wroxeter	f	3	3
Earls Robert	Gorrie	f	3	6
Earls Robert,	Wroxeter	f	A	33
Earngey Catherine,	Gorrie	f	8	10
Earngey Richard	"	f	8	10
Edgar Alexander jr	"	f	3	9
Edgar Alexander sr	"	f	3	9
Edgar Charles	"	f	11	14
Edgar David	"	f	11	14
Edgar H W	"	f	5	10
Edgar James	"	f	5	10
Edgar James,	Wroxeter	f	C	12
Edgar John	Gorrie	f	11	14
Edgar J G	"	f	H	154
Edgar J W	"	f	2	5
Edgar Robert	"	f	11	14
Edgar Robert jr	"	f	11	14
Edgar R F	"	f	5	10
Edgar T D	"	f	H	1
Edgar Wm	"	f	11	14
Edgar Wm	"	f	3	19
Edwards Wm	Belmore	f	A	1
Edwards W A,	Fordwich	f	F	9
Eilber Henry,	Newbridge	f	S	12
Elliott James	Gorrie	f	H	16
Elliott Robert,	Fordwich	f	5	21
Ellis H B	Gorrie	f	H	127
Ellis Wellington.	Newbridge	f	3	26
Ellis W M	"	f	3	26
Evans Frederick,	Gorrie	f	10	2
Evans John	"	f	H	13
Evans Wm	"	f	9	3
Fallahay Abraham,	Toronto	f	H	111
Fallis Richmond,	Fordwich	f	8	20
Farrend Mellissa,	Newbridge	f	S	7
Faust Adam,	Fordwich	f	2	18
Feather Nicholas,	Clifford	t	12	29
Fennell D D	Fordwich	f	F	11
Fennell S T	Shelburne	f	H	159
Ferguson John	Lakelet	f	12	22
Ferguson John,	Wroxeter	f	B	15
Ferguson Joseph	Gorrie	t	H	11
Ferguson Robert	"	f	10	19
Ferguson Robert,	Lakelet	f	14	16
Ferguson R H	"	f	12	22
Ferguson S W	"	f	16	9
Ferguson Wm	"	f	14	16
Ferguson Wm	Wroxeter	f	13	3
Ficht John	Lakelet	f	17	21
Findlater Alexander,	Belmore	f	B	7
Findlater George	"	f	B	7
Findlater James	"	f	B	7
Finley Alexander,	Gorrie	f	14	3
Finley Charles	"	f	14	6

DYMENT-BAKER LUMBER CO., BOX FACTORY, 271 TO 285 BATHURST STREET, LONDON

ASK FOR RICE'S PURE SALT. BEST FOR TABLE USE

LIFE INSURANCE AGENTS can better their position by working the Assessment System.

	POST OFFICE		CON	LOT
Finley Wm	Gorrie	f	14	9
Fitch Arthur,	Belmore	f	A	6
Fitch Arthur jr	"	f	A	6
Fleet Wm	Fordwich	f	F	11
Foster George	Gorrie	f	13	7
Foster G E	"	f	13	7
Foster James,	Newbridge	f	6	30
Foster S E	"	f	6	30
Foster T H	Gorrie	t	6	8
Fowler Thomas,	Newbridge	f	4	30
Fraser James	Clifford	f	18	33
Fraser Mrs	Toronto	f	17	31
Fraser Wm jr,	Clifford	f	18	33
Fries Emma	Fordwich	f	F	4
Fry Jacob	Clifford	t	17	33
Fry Thomas	"	t	17	33
Gadkie Christian	"	f	14	27
Gadkie Christian jr	"	f	14	27
Gadkie John	"	f	14	27
Gadkie Wm	"	t	15	21
Galbraith Edward,	Gorrie	f	12	11
Galbraith James jr,	Lakelet	f	13	11
Galbraith James sr	"	f	14	11
Galbraith J W	"	t	14	12
Galbraith Levi	"	f	14	11
Galbraith Wm	Gorrie	f	13	8
Gallagher Henry,	Newbridge	f	1	30
Gallaher A E	Wroxeter	f	A	16
Gallaher George	Gorrie	f	10	3
Gallaher Mary A,	Wroxeter	f	A	17
Gallaher W J	Gorrie	f	10	3
Gallaher W R,	Wroxeter	f	A	16
Gallaway David	Gorrie	f	15	4
Gamble John,	Huntingfield	f	17	6
Gamble J W	Gorrie	f	5	7
Gamble Margaret	"	f	5	7
Gamble Robert,	Fordwich	f	4	24
Gammie Andrew,	Redgrave	f	11	29
Gardiner James	Clifford	f	L	1
Gedcke Albert,	Fordwich	f	2	14
Gedcke Frederick	"	f	3	15
Gedcke Godfred,	8th River	f	2	22
Gemmill Andrew,	Wroxeter	f	B	12
Gemmill Wm	"	t	B	17
Gemmill Wm	"	f	B	12
Gibson Alexander,	Fordwich	f	6	22
Gibson Allison,	Wroxeter	f	B	25
Gibson Benjamin,	Fordwich	f	B	18
Gibson Elizabeth,	Toronto	f	14	29
Gibson George,	Molesworth	f	6	36
Gibson G W	Wroxeter	f	B	27
Gibson James,	Fordwich	f	5	22
Gibson John,	Wroxeter	f	B	29
Gibson Robert,	Fordwich	f	6	22
Gibson R S	"	t	F	
Gibson Thomas	"	f	7	22
Gibson T A	Wroxeter	f	B	27
Gibson Wm	Fordwich	f	6	22
Giddins John,	Molesworth	f	1	10
Gildner Henry	Gorrie	f	13	4
Giles John	Lakelet	f	13	23
Giles Wm	"	f	13	23
Gilkinson Wm,	Fordwich	f	F	1
Gilpin J E	Gorrie	f	5	6
Gilpin W J	Orillia	f	4	14
Glenn John,	Newbridge	f	2	31
Goffin J W	Gorrie	t	H	66
Goggin Thomas,	Fordwich	f	8	21
Goggin Wm	"	f	8	21
Gordon John,	Huntingfield	f	18	10
Gowdy Alexander,	Belmore	f	17	2
Gowdy Andrew	"	t	17	2
Gowdy Isaac	Lakelet	f	L	7
Gowdy John	"	f	16	6
Gowing Anne,	Fordwich	f	3	18
Graham Alexander	"	f	10	22
Graham A A	"	f	10	22
Graham D G	Gorrie	f	2	6
Graham Francis,	Fordwich	f	10	23
Graham James	"	f	11	23
Graham John	"	f	11	23
Graham Richard	"	t	F	2
Graham Richard	Gorrie	f	11	6
Graham Wm	"	f	2	6
Graham Wm	"	f	11	6
Granam W R	Fordwich	f	11	23
Granger John,	Molesworth	f	C	21
Granger Richard	"	f	C	22
Granville Henry,	Fordwich	f	F	24
Graybeil Edward	"	f	4	20
Greenly John,	Lakelet	f	17	17
Greenly John jr	"	f	17	17
Greer Samuel,	Gorrie	f	7	5
Greer W J	"	t	H	3
Gregg George,	Lakelet	f	12	20
Gregg J J	"	f	12	21
Gregg W H,	Gorrie	f	7	6
Griffith John,	Wroxeter	f	A	35
Haase Henry,	Fordwich	f	2	13
Habermehl John,	Kurtzville	f	1	17
Habermehl Leonard	"	f	1	19
Hainstock John,	Lakelet	f	L	39
Hainstock Joseph,	Fordwich	t	6	23
Hall Joseph,	Belmore	f	18	3
Hall J S	"	f	B	10
Halladay David,	Wroxeter	f	B	9

DYMENT-BAKER LUMBER CO., PLANING MILLS, 271 to 285 BATHURST STREET, LONDON, Sash Doors, Blinds, Flooring Siding Etc

ASK FOR RICE'S PURE SALT. BEST FOR DAIRY & FARM USE

As presented by the attractive plans of THE MUTUAL RESERVE FUND LIFE

	POST OFFICE	CON.	LOT
Halladay Hugh,	Belmore	f	16 2
Halladay Wm	"	f	17 3
Hallman Cyrus,	Lakelet	f	12 25
Hallman Jonas,	Fordwich	f	6 25
Hallman Wallace,	Lakelet	t	12 23
Hamilton Alexander	"	f	14 14
Hamilton James	"	f	L 24
Hamilton John	"	f	14 14
Hamilton John jr	"	f	14 14
Hamilton Richard	"	f	14 14
Hamilton W J,	Fordwich	f	7 14
Hammer John,	Clifford	f	16 24
Hammond John,	Gorrie	f	H 265
Hammond W D	"	f	H 265
Harding Edward,	Redgrave	f	11 30
Harding Henry,	Gorrie	f	H 13
Harding John	"	f	H 183
Harding Margaret	"	f	H 194
Harding Philip,	Redgrave	f	11 30
Harding Reuben,	Fordwich	f	10 29
Harding Robert	"	f	7 19
Harding Samuel,	Redgrave	f	10 30
Harding Sara H,	Gorrie	f	H 194
Hargrave T O,	Kurtzville	f	1 27
Harley Catharine,	Clifford	f	10 32
Harris C H,	Fordwich	f	3 20
Harris Daniel	"	f	10 21
Harris Ernest,	Newbridge	f	3 27
Harris E J	"	f	3 28
Harris G A	"	f	3 28
Harris James	"	f	3 27
Harris Russel,	Lakelet	f	15 2
Harris Wm,	Fordwich	f	10 20
Harrison D N,	Belmore	t	18 19
Harting Henry,	Clifford	t	14 23
Haskins Albert,	Huntingfield	f	18 10
Haskins David	"	f	18 9
Haskins John	"	f	18 9
Haskins Martin	"	f	18 10
Haskins Wesley	"	f	18 9
Hastie James,	Gorrie	f	8 2
Hastie Robert	"	f	8 2
Hastie Wm,	Wroxeter	f	8 3
Hayden John,	Molesworth	f	1 15
Hayden Wm	"	f	1 15
Hays Mary,	Gorrie	f	H 8
Hays Wm,	Belmore	f	14 1
Hays W H,	Gorrie	f	3 5
Heibine Charles	"	f	8 7
Heimbecker Henry,	Clifford	f	18 32
Heimbecker Joseph	"	f	18 21
Henderson John,	Wroxeter	f	B 34
Henderson Thomas	"	f	B 34

	POST OFFICE	CON.	LOT
Henneburg John,	Fordwich	f	F 13
Henry George,	Clifford	f	13 30
Henry G A	"	f	13 29
Henry John,	Gorrie	f	4 8
Henry Thomas	"	f	4 9
Henry W N,	Fordwich	f	7 24
Hepinstall Peter	"	f	F 8
Hicks Simon,	Gorrie	f	7 10
Holland George,	Newbridge	t	3 30
Holt Anthony jr,	Fordwich	f	4 21
Holt Anthony sr,	Newbridge	f	4 21
Holt G H	Fordwich	t	4 22
Holt John	"	f	4 22
Hood David,	Wroxeter	f	10 1
Hood James,	Lakelet	f	15 30
Hood Wm jr,	Clifford	t	14 30
Hooey John	Lakelet	f	16 19
Hooey John	Wroxeter	f	A 11
Hooey Robert,	Fordwich	f	F 22
Hooper Charles,	Lakelet	f	17 28
Horton Cyrus	"	f	L 18
Horton George	Gorrie	t	H 20
Horton George,	Lakelet	f	L 11
Horton James	"	f	15 19
Hosey Wm	Fordwich	f	3 18
Howard Samuel,	Powassan	f	10 16
Hubbard Charles,	Lakelet	f	15 19
Hubbard J W	"	f	15 22
Hubbard Wm	"	f	15 22
Hubbard W J	"	f	15 19
Huestin Austin,	Gorrie	f	7 7
Hueston R J	"	f	12 6
Hueston Wm	"	f	7 7
Hunt Adam,	Palmerston	f	16 22
Hunt J E,	Gorrie	f	6 5
Hunt L T,	Teviotdale	f	16 22
Hunt Robert	Lakelet	f	16 21
Hunter James,	Fordwich	f	9 15
Hunter J W	"	f	9 16
Hunter Samuel,	Gorrie	f	8 5
Huod Wm sr,	Clifford	f	15 30
Hutchison A C	Fordwich	f	F 26
Hutchison A N,	Gorrie	f	2 10
Hutchison Hugh	"	f	2 10
Huth Wm	Fordwich	f	11 22
Huth Wm jr	"	f	11 22
Hyndman James,	Newbridge	f	5 31
Hyndman Robert	"	f	5 32
Hyndman Samuel	"	f	5 31
Hyndman Samuel jr	"	f	5 31
Hyslop Alexander,	Wroxeter	f	C 16
Hyslop Benjamin	"	f	C 12
Hyslop George	"	f	C 20

DYMENT-BAKER LUMBER CO. Lumber Yards, Planing Mill, Box Factory and Wood Carving. 271 Bathurst Street, London

ASK FOR RICE'S PURE SALT. BEST FOR TABLE USE

MUTUAL RESERVE FUND LIFE ASSOCIATION Assessment System Mutual Principle

	POST OFFICE	CON.	LOT
Hyslop George jr,	Wroxeter	f	C 12
Inglis George,	Lakelet	f	17 10
Inglis G S	Belmore	f	17 10
Inglis Thomas	Lakelet	f	17 10
Ireland Andrew,	Wroxeter	f	B 39
Ireland Robert	"	f	B 39
Irwin Charles,	Gorrie	f	10 12
Irwin Henry,	Belmore	f	A 2
Irwin John	"	f	A 1
Irwin Wm	Gorrie	f	H 246
Irwin Wm jr,	Belmore	f	A 5
Irwin Wm sr	"	f	A 1
Jacklin Rufus,	Wroxeter	f	C 16
Jacklin S J	"	f	C 17
Jacklin Thomas	"	f	C 17
Jackson David	Gorrie	f	11 2
Jackson Wm	"	f	11 2
Jaques Chipman	"	f	2 9
Jaques Francis	"	f	2 9
Jaques J W	"	f	13 16
Jaques W J	"	f	2 12
James Edward	"	f	7 4
James Mary	"	f	H 18
James P E	"	f	7 4
James R E	"	f	7 4
Jamison Robert	Fordwich	f	4 15
Jamison R J	"	f	4 15
Jamison W J	"	f	4 15
Jardine Janet,	Gorrie	f	5 3
Jardine P J	"	f	5 3
Jeffry Ellen,	Belmore	f	B 2
Johannes Christian	"	f	B 1
Johnson Edward,	Huntingf'd	f	18 8
Johnson John jr,	Belmore	f	18 5
JohnsonJohn sr,	Huntingfield	f	18 4
Johnson J W,	Fordwich	f	4 18
Johnson Walter,	Huntingfield	f	18 8
Johnston Abraham,	Fordwich	f	7 26
Johnston A C	"	f	5 24
Johnston A H	"	f	9 18
Johnston G S	"	f	9 25
Johnston Joseph,	Redgrave	f	9 30
Johnston J A,	Newbridge	t	S 4
Johnston J H,	Fordwich	f	F 10
Jonnston Melvin	"	t	4 18
Johnston Samuel,	Redgrave	f	9 30
Johnston T O	Gorrie	f	4 7
Johnston Wallace,	Redgrave	f	9 30
Johnston W R	Clifford	f	17 30
Kaine Alexander,	Big Fork	f	8 4
Kaine C C	Hensall	f	8 4
Kaine J M,	Sault Ste Maire	f	8 4
Kaine S G	Gorrie	f	8 4
Kaufman Daniel,	Kurtzville	f	1 18
Keating Patrick,	Gorrie	f	12 3
Kergus George,	Belmore	t	B 8
Kerwin Benjamin,	Clifford	f	18 27
Kerwin B D	"	f	18 27
Kidd Andrew,	Lakelet	f	16 20
Kidd James	"	f	16 20
Kidd Thomas	"	f	16 20
Kiel Peter	Fordwich	f	5 12
Killinger Charles,	Clifford	f	14 28
Killinger Christian	"	f	15 28
Killinger Daniel	"	f	14 28
King Charles	Gorrie	f	H 35
King Earnest,	Adamsville	f	13 12
King Ethelbert,	Fordwich	t	F 1
King James	Gorrie	f	13 12
King James	"	f	H 242
King Stephen	"	f	12 11
Kirby James	Belmore	f	B 2
Kline Christian,	Clifford	f	14 31
Kline John	"	f	14 31
Kline Laci	Lakelet	f	14 22
Knight A J	Newbridge	f	2 28
Knight E L	"	f	2 28
Knight James	"	f	2 27
Knowlson W G	Gorrie	f	H 173
Knox Adam,	Wroxeter	f	A 34
Knox John	"	f	A 34
Knox J C	"	f	C 14
Knox Wm	"	f	C 14
Koch N L	Clifford	f	15 33
Kreuger Frederick,	Lakelet	f	17 20
Kreuger Henry,	Clifford	f	14 26
Kreuger Wm	"	f	14 26
Kriller John	Lakelet	f	13 18
Kroft John sr,	Newbridge	f	1 25
Kroft Wm	"	f	1 25
Laing Robert,	Wroxeter	f	B 33
Laird Alexander	Gorrie	f	12 8
Laird Atchison	"	f	10 11
Laird E A	"	f	10 11
Lambkin Edwin,	Fordwich	f	2 21
Lambkin J G	"	f	3 14
Lambkin Wm	"	f	1 29
Lamonby J T,	Belmore	f	B 4
Lane John	"	f	A 4
Latham Harriet,	Fordwich	f	F 16
Leech George,	Park Hill	f	H 172
Leech James	Gorrie	f	H 60
Leiper Wm,	Molesworth	f	C 36
Leonard J M	Newbridge	f	6 32
Leonard S J	"	f	6 32
Leonard Wm	"	f	6 32

DYMENT-BAKER LUMBER CO. Wholesale and Retail Lumber, Lath, Shingles, Etc. 271 to 285 Bathurst Street, London

ASK FOR RICE'S PURE SALT. BEST FOR DAIRY & FARM USE

CIRCULARS SENT IF REQUESTED. W. J. McMURTRY, Manager for Ontario Freehold Loan Building, Toronto

POST OFFICE	CON.	LOT
Leonard W A Newbridge	f	6 32
Lindsay George, Fordwich	t	7 16
Lindsay Thomas "	t	7 16
Linton Robert Wroxeter	t	A 18
Lish Luie Lakelet	f	17 19
Littlejohn Alex, Fordwich	f	5 26
Littlejohn Thomas "	f	5 26
Lohr Henry, Newbridge	t	1 23
Longley Andrew, Wroxeter	f	B 10
Longley A B "	f	B 10
LougheedSamuel Molesw'th	f	C 40
Louis Alonza Newbridge	t	7 31
Lowery David, Gorrie	f	H 93
Lowish James, Lakelet	f	16 8
Lowish W W "	f	16 8
Lynn W J, Molesworth	f	1 13
McBride Charles,Newbridge	t	5 27
McBride John, Fordwich	t	5 27
McBride W G "	t	9 26
McBride W H Gorrie	f	H147
McCabe John, Kurtzville	f	1 11
McClement Andrew, Gorrie	f	3 13
McClement Ferguson "	f	3 10
McClement Thomas "	f	3 10
McConnell Robert, Lakelet	f	15 17
McCreary John, Wroxeter	f	B 12
McCurdy Angus, Fordwich	f	F 9
McCutcheon Samuel, Gorrie	t	H186
McDermitt Allan "	f	3 12
McDermitt A A, Fordwich	f	2 20
McDermitt G J "	f	2 20
McDermitt James "	f	F 3
McDermitt John "	f	2 20
McDermitt Malcolm "	t	10 24
McDermitt Neil, Gorrie	f	3 12
McDougall Alex, Wroxeter	f	A 21
McFarlane John, Fordwich	t	4 14
McGill Robert, Gorrie	f	13 6
McGill W A "	f	12 7
McGrath Andrew, Fordwich	t	F 5
McGrath Richard, Gorrie	f	H 84
McGrogan W J, Belmore	f	B 2
McIlwain C J Lakelet	t	16 11
McIntosh Philip, Gorrie	f	H119
McIntosh Robert, Wroxeter	f	A 10
McKee G E, Molesworth	f	C 40
McKee J L "	f	C 40
McKee Samuel, Harriston	f	B 2
McKee Wm, Molesworth	f	C 40
McKee W S Fordwich	f	7 27
McKee W T Molesworth	f	C 38
McKercher Alex, Wroxeter	f	C 20
McKercher Duncan "	f	4 2
McKercher Wm sr, Wroxeter	f	4 2
McKercher W S "	f	4 3
McKinney Jeremiah, Lakelet	f	15 21
McKinney Richard "	f	15 21
McKnight John, Newbridge	f	2 23
McLaughlin Alex, Fordwich	f	8 17
McLaughlin Charles "	f	9 21
McLaughlin James, Gorrie	f	H 57
McLaughlin John,Fordwich	f	F 6
McLaughlin John "	f	5 15
McLaughlin Joseph "	f	9 21
McLaughlin J J "	f	8 18
McLaughlin Nelson Gorrie	f	H145
McLaughlin Robert "	f	4 5
McLaughlin Robert Lakelet	f	12 15
McLaughlin R G, Gorrie	f	H 9
McLaughlin Thos,Fordwich	f	F 26
McLaughlin T H, Gorrie	f	H 18
McLaughlin Wm, Fordwich	t	F 18
McLaughlin W J, Gorrie	t	H145
McLean John, Wroxeter	f	B 22
McLeodCatherine Fordwich	f	10 26
McLeod Catherine "	f	10 24
McLeod James, Molesworth	f	C 36
McLeod John "	f	C 36
McLeod John jr "	f	C 36
McMichaelArch jr, Wroxeter	f	A 19
McMichaelArchibald sr "	f	A 19
McMichael Wm "	f	A 12
McMinn Mary, Fordwich	f	F 5
McNeil Archibald Gorrie	f	6 12
McNorton Peter, Teeswater	f	B 8
McTavish Daniel, Wroxeter	f	A 20
McTavish J H "	f	A 20
Magee George, Fordwich	f	2 18
Magee Richard "	f	2 18
Magill James, Elizabethville	f	H 189
Maguire John, Gorrie	f	4 4
Maguire Marshall, Wroxeter	f	3 3
Maguire Thomas,Molesworth	f	3 5
Maguire Wellington, Gorrie	f	4 4
Mahood Edward, Lakelet	f	14 17
Mahood Ernest "	f	14 18
Mahood Joseph "	f	14 19
Mahood Robert, Fordwich	f	8 20
Malloy Mary, Wroxeter	f	1 12
Malloy Thomas "	t	A 15
Martin Aaron, Gorrie	f	4 10
Martin S D Molesworth	f	1 9
Mason L A Harriston	t	9 32
Massy W J Gorrie	f	H 104
Masters W M, Wroxeter	t	B 18
Mathews E G, Fordwich	f	F 4

DYMENT-BAKER LUMBER CO. BOX FACTORY. 271 TO 285 BATHURST STREET, LONDON

ASK FOR RICE'S PURE SALT. BEST FOR TABLE USE

MUTUAL RESERVE FUND LIFE ASSOCIATION Assessment System Mutual Principle

	POST OFFICE	CON.	LOT
Mathews James	Fordwich	f	F 4
Mathews J G	"	t	F 3
Mathewson James,	Clifford	f	17 33
Mathewson Matthew	"	f	17 33
Mee George,	Fordwich	f	8 18
Mee Joseph	"	f	7 16
Mee Wm	"	f	8 17
Meirer Henry	Clifford	f	13 26
Meirer Jacob	"	f	13 26
Meisner August,	Huntingfield	f	18 18
Menzies James,	Molesworth	f	1 8
Menzies John,	Bluevale	f	1 7
Miller Alexander,	Wroxeter	f	5 4
Miller Andrew	"	f	B 14
Miller Andrew sr,	Wingham	f	B 13
Miller Robert,	Gorrie	t	10 1
Milligan John,	Clifford	t	16 29
Milligan Richard	"	f	16 27
Milne D S	Fordwich	f	11 22
Mitchell Francis,	Wroxeter	f	A 17
Mitchell James	Gorrie	f	6 4
Mitchell Robert	"	f	2 11
Mitchell W H	"	f	6 4
Monroe Andrew,	Clifford	f	18 24
Montgomery Alex,	Fordwich	f	11 18
Montgomery Alexand,	Gorrie	f	15 3
Montgomery Andrew	"	f	12 16
Montgomery John,	Lakelet	f	12 16
Montgomery J J	"	f	12 20
Montgomery Thos,	Wroxeter	t	A 13
Montgomery Wm	"	f	B 24
Montgomery Wm	"	f	H 4
Montgomery W C,	Gorrie	t	2 5
Moore John,	Harriston	f	H 20
Moote Aaron,	Fordwich	t	F 1
Moran Frank,	Wroxeter	t	1 12
Morren E L	Gorrie	f	H 71
Mose Wm	"	t	H 10
Mosgrove J A	"	f	6 10
Mosgrove Robert	"	f	6 10
Mosgrove R M	"	f	6 10
Mosgrove Thomas,	Wroxeter	f	A 30
Mosgrove T R	Gorrie	f	6 10
Mosgrove W G	"	f	6 10
Mosier George,	Fordwich	f	F 15
Mosier Jesse	"	t	F 4
Mosier J W	"	f	F 4
Moss Jacob	"	f	F 11
Muir Charles	Wroxeter	f	B 20
Muir Mary A	"	f	B 20
Murray Charles,	Clifford	t	16 30
Murray Joseph,	Belmore	f	A 3
Murray Londrick,	Lakelet	f	18 15
Murray Robert,	Kippen	f	C 38
Murray Wm,	Molesworth	f	C 38
Murton Alfred	Fordwich	f	F 11
Nash George,	Gorrie	f	H 86
Nash Thomas	"	f	H 143
Nash Thomas sr	"	f	6 5
Nay George,	Newbridge	f	13 15
Nay R G	Lakelet	f	15 20
Nay Samuel	"	f	15 20
Neill John,	Wroxeter	f	A 10
Neill Wm	Clifford	f	15 32
Nelson Wm,	Huntingfield	f	17 15
Newell Ann	Gorrie	f	H 43
Newton Albert	Newbridge	f	3 30
Newton Henry,	Fordwich	f	F 4
Newton W H	"	f	F 1
Nicholas John,	Newbridge	f	S 9
Nicholas Wm	"	f	3 25
Nicholls T J,	Gorrie	t	H 11
Nicholson Archib,	Fordwich	f	6 14
Nickle Robert,	Belmore	f	17 1
Orr Alexander,	Fordwich	f	F A
Padfield George,	Gorrie	f	10 13
Patrick Hugh,	Molesworth	f	C 24
Patterson John,	Newbridge	f	2 24
Patterson J A	"	f	2 24
Perkins Henry,	Gorrie	f	H 142
Perkins James	"	f	H 301
Perkins W J	"	t	H 143
Phair Edward jr,	Fordwich	f	F 6
Phair Edward sr	"	f	F 7
Phair Ezekiel,	Lakelet	f	13 25
Philip Kasper,	Clifford	f	14 24
Philip Peter	"	f	14 24
Pike Edward,	Gorrie	f	9 12
Pike J C,	Fordwich	f	1 22
Pike Wm,	Newbridge	f	3 32
Pike W J,	Gorrie	f	9 12
Pike W S,	Newbridge	f	2 32
Plant George,	Fordwich	t	F 7
Plant Wm,	Gorrie	f	3 2
Pomeroy Eliza,	Huntingfield	f	18 12
Pomeroy Gearance	"	f	18 12
Pomeroy John	"	f	18 12
Pomeroy Walter	"	f	18 12
Pomeroy Wm	"	f	18 5
Porterfield Allan,	Clifford	f	13 31
Porterfield Francis	"	f	13 31
Porterfield John jr	"	f	12 30
Porterfield John sr	"	f	13 31
Potter Eliza A,	Gorrie	f	13 9
Pritchard Ernest,	Redgrave	f	11 31
Pritchard John	"	f	10 33

DYMENT-BAKER LUMBER CO., PLANING MILLS, 271 to 285 BATHURST STREET, LONDON. Sash, Doors, Blinds, Flooring, Siding, Etc

ASK FOR RICE'S PURE SALT. BEST for DAIRY & FARM USE.

THE LARGEST NATURAL PREMIUM LIFE ASSOCIATION IN THE WORLD.
W. J. McCURDY, Manager for Ontario. Freehold Loan Building, Toronto

	POST OFFICE	CON.	LOT
Proudlove Herbert,	Gorrie	f	C 26
Puddicombe Thos,	Fordwich	f	7 23
Pyle Robert	"	f	7 17
Rainey Alfred,	Clifford	f	17 29
Rainey George	"	f	17 29
Rea D W,	Wroxeter	f	A 22
Rea D W	"	f	A 23
Rea J K	"	f	A 23
Reading Joseph,	Lakelet	t	13 20
Reas Adam,	Clifford	t	14 29
Reas John	"	f	15 31
Reas Wm	"	f	15 31
Reichard John,	Fordwich	f	3 22
Reichard J A,	Newbridge	f	3 22
Reichard J E,	Fordwich	f	3 22
Reidt Adam,	Lakelet	f	12 22
Reidt Adam jr	"	f	13 22
Reidt Henry	"	f	13 27
Reihm Ezra,	Fordwich	t	F 4
Reihm John	"	f	F M
Reiker Albert,	Bright	f	A 18
Renwick John,	Huntingfield	f	18 13
Renwick Walter	"	f	18 7
Richardson Thomas,	Belmore	f	A 2
Ringler John,	Wroxeter	f	A 31
Rinn A H,	Newbridge	f	4 30
Rinn Henry	"	t	4 30
Rinn James	"	f	4 30
Ritchie James,	Belmore	f	17 4
Ritchie Thomas	"	f	17 4
Roadhouse Charles	Fordwich	f	2 21
Roadhouse H N	"	f	3 29
Robertson Alexander jr	Gorrie	f	C 28
Robertson A sr,	Molesworth	f	C 30
Robertson George	"	f	C 30
Robertson John	"	f	C 30
Robinson Alexand,	Fordwich	f	5 20
Robinson John	"	f	4 25
Roe James,	Gorrie	f	4 12
Roe James	Newbridge	f	5 27
Roe Wm	Gorrie	f	4 12
Roe Wm	Newbridge	f	7 31
Rogers Calvin	Fordwich	f	F 2
Rogers J H	"	t	F L
Rogers Oliver	"	f	F 3
Rogers Wing	"	f	F 24
Rolston James,	Wroxeter	t	5 1
Rolston John	"	t	5 1
Ross Alexander,	Clifford	f	13 32
Ross James	"	f	13 32
Ross Margaret	"	f	13 32
Ross Richard	Gorrie	f	H 177
Rowe James	Fordwich	f	F E
Rush Elijah	Gorrie	f	15 8
Rusk George	Clifford	f	14 32
Rusk George jr	Lakelet	f	14 32
Rusk James	Clifford	f	14 32
Russell Robert	Gorrie	f	H 290
Russell Wm	"	f	H 11
Rutherford J J	"	f	H 4
Rutledge W J	Lakelet	f	14 15
Ruttan E B	"	f	16 12
St Marie Alexander,	Clifford	f	18 20
St Marie Alexander	"	f	18 17
St Marie Anthony	"	f	18 23
Sanborn John,	Wroxeter	f	3 1
Sanders James,	Clifford	f	13 20
Sanders Wm	Fordwich	t	F F
Sanderson Alex,	Wroxeter	f	B 32
Sanderson A J	"	f	5 2
Sanderson David	Gorrie	f	H 17
Sanderson D D,	Wroxeter	f	A 30
Sanderson Henry	Gorrie	f	H 150
Sanderson Isaac	"	f	H 25
Sanderson James,	Fordwich	f	6 15
Sanderson John,	Goldstone	f	H 66
Sanderson John,	Wroxeter	f	A 29
Sanderson Joseph	Gorrie	f	H 1
Sanderson Joseph	"	f	11 4
Sanderson J A,	Fordwich	f	7 15
Sanderson Mat,	Wroxeter	f	6 1
Sanderson R J	Fordwich	f	6 15
Sanderson Wm,	Wroxeter	f	B 31
Sanford Richard,	Newbridge	t	3 29
Sangster Alexander	"	f	17 16
Sangster Charlotte	"	f	15 10
Sangster James	"	f	17 16
Saunders G J	"	f	15 13
Saunders Wm	"	f	12 15
Saunders W J	Lakelet	f	12 15
Scarff John	Redgrave	f	9 31
Schaefer Frederick,	Berlin	f	1 20
Schaefer Henry,	Newbridge	f	5 23
Schaefer John,	Kurtzville	t	1 20
Schmidt C C	"	f	1 14
Schmidt Jacob	"	f	1 17
Schmidt Samuel	"	f	1 17
Schurter Frederick,	Clifford	f	12 28
Schurter Henry	"	f	12 28
Schurter Jacob	"	f	12 28
Schurter Samuel	"	f	12 28
Scott Adam	Lakelet	f	14 23
Scott Agnes	"	f	16 12
Scott Benjamin,	Gorrie	f	H 158
Scott John	Fordwich	f	8 19
Scott John	Lakelet	f	15 16

DYMENT-BAKER LUMBER CO. Lumber Yards, Planing Mill, Box Factory and Wood Carving. 271 Bathurst Street, London

ASK FOR RICE'S PURE SALT. BEST FOR TABLE USE

MUTUAL RESERVE FUND LIFE ASSOCIATION Assessment System Mutual Principle

	POST OFFICE		CON.	LOT
Scott John	Lakelet	f	14	22
Scott John	"	f	15	11
Scott J W	Fordwich	f	8	19
Scott Myles	Lakelet	f	L	20
Scott Thomas,	Kurtzville	f	1	23
Scott W H	Lakelet	f	15	11
Scott W T	"	f	15	16
Seivert Christop,	Fordwich	f	F	14
Seivert Frederick,	Clifford	t	10	32
Seppel George	"	f	17	25
Seppel George jr	"	f	17	25
Sharpin Hannah,	Molesworth	f	C	33
Sharpin John	"	f	C	34
Sharpin Matthew,	Gorrie	f	H153	
Sharpin Matthew	Molesworth	f	6	34
Shaver P H	Gorrie	f	H180	
Shearer Thomas,	Fordwich	f	8	16
Sheinbein Philip,	Newbridge	f	1	26
Simmons Charles,	Gorrie	t	10	2
Simson Walter	"	f	11	10
Smith Alexander	"	f	H	30
Snyder Leah	"	f	3	11
Snyder Simon	"	f	3	11
Sotheran Andrew,	Fordwich	t	F	8
Sotheran Edward	"	f	6	19
Sotheran John	"	f	6	19
Sotheran J F	"	f	6	16
Sotheran Wm	"	f	11	25
Sotheran Wm	"	f	6	18
Sparling E E	Gorrie	f	5	8
Sparling J S	"	f	5	8
Spence Adam,	Newbridge	f	5	30
Spence A M	Fordwich	f	F	8
Spence James,	Newbridge	f	4	30
Spence John	"	f	3	31
Spence J W	"	f	4	31
Spence Wm	"	f	4	28
Spinks Elias,	Fordwich	f	6	17
Spinks John	"	f	F	6
Spotton Anson	Gorrie	f	10	15
Spotton Arthur	"	f	7	9
Spotton Louisa	Fordwich	f	10	15
Spotton W J	Gorrie	f	7	9
Stafford Benjamin	"	f	13	2
Stafford James	"	f	13	2
Stephens Samuel,	Woodstock	f	H	11
Stephenson Robert,	Fordwich	f	9	26
Sternol John	Gorrie	f	11	9
Stewart Angus,	Belmore	f	16	1
Stinson John	Gorrie	f	9	10
Stinson John	"	f	H248	
Stinson Robert	"	f	H	21
Stinson Samuel	"	f	H151	
Stinson Wm	Gorrie	f	9	9
Stinson W J	"	f	H151	
Stockton Melvin,	Redgrave	f	7	33
Stockton Samuel	"	f	7	33
Strathy Sara A,	Fordwich	f	F	
Strome A L	"	f	F	22
Strome Saul	"	f	F	22
Strong A D	Gorrie	f	9	11
Strong George,	Fordwich	f	11	24
Strong John	"	f	11	24
Strong J A	"	f	7	18
Strong J A	Gorrie	f	H	22
Strong J A	"	f	9	6
Strong J A	"	f	10	11
Strong J T	"	f	6	9
Strong Thomas,	Fordwich	f	11	25
Strong Wm	"	f	7	18
Strong W G	Gorrie	f	9	5
Strong W G	"	f	10	11
Strong W J	Fordwich	f	11	24
Stubbins J T	Redgrave	f	11	32
Stutt James,	Gorrie	f	B	23
Tate Andrew	"	f	H	13
Taylor Alfred	"	t	15	6
Taylor D S	"	f	9	7
Taylor Frederick	"	t	15	6
Taylor Wm	Hensall	f	15	6
Thomas Edmund,	Fordwich	f	F	1
Thompson Alexand,	Wroxeter	f	C	18
Thompson David	"	f	C	18
Thompson Henry,	Neepawa	f	H249	
Tilker John,	Fordwich	t	3	16
Toner Albert	Gorrie	f	5	5
Toner Henry	"	f	5	5
Topham George,	Newbridge	f	2	29
Topham John	"	f	2	30
Totton George,	Fordwich	f	6	24
Totton Samuel	"	f	6	24
Toung Robert,	Gorrie	f	H254	
Townsend H E	"	f	4	9
Tremble Thomas	Belmore	f	B	6
Tuck J A	Gorrie		H271	
Twamley George,	Lakelet	f	14	13
Twamley Richard	"	f	14	13
Underwood Geo,	Wroxeter	f	B	11
Underwood James	"	f	13	1
Underwood John	"	f	13	1
Underwood Joseph	"	f	14	1
Underwood Wm	"	f	15	2
Upper Louis,	Palmerston	f	F	10
Vines Wm	Kurtzville	f	1	25
Vittie Fanny,	London	f	H	92
Vittie Thomas,	Gorrie	f	H	15

DYMENT-BAKER LUMBER CO. Wholesale and Retail Lumber, Lath, Shingles, Etc. 271 to 285 Bathurst Street, London

ASK FOR RICE'S PURE SALT. BEST FOR DAIRY & FARM USE

ALL DEATH CLAIMS IN DOMINION PAID BY CHECK on Montreal or Toronto

	POST OFFICE	CON.	LOT
Vogan David,	Huntingfield	f	18 11
Vogan Joseph	"	f	18 11
Vogan J J	"	f	18 11
Vogan Samuel	"	f	18 8
Wade I S	Gorrie	f	13 10
Wade J H	Fordwich	f	5 16
Wade O E	"	f	5 13
Wade T E	"	f	5 16
Wade Wm	"	f	5 17
Wade W F	"	f	5 14
Wakeford Isaac	"	f	F 4
Wakeford Thomas,	Gorrie	f	2 3
WalkerChristopher,	Fordwich	t	4 17
Walker Christopher,	Newb'gef		S 15
Walker David	Gorrie	f	7 13
Walker G W	"	f	H 12
Walker Hugh	"	f	3 8
Walker James	"	f	H 41
Walker Robert,	Fordwich	f	7 13
Walker Robert	Gorrie	f	3 8
Walker Thomas	"	f	7 13
Walker Thomas jr,	Fordwich	f	7 14
Walkey George	"	t	F 8
Wallace Benjamin	Newbridge	f	4 26
Wallace John	"	f	6 31
Wallace J G	"	f	7 30
Wallace Robert,	Lakelet	f	17 7
Wallace Thomas,	Newbridge	f	5 28
Wallace Wesley	"	t	4 26
Wallace Wm	Lakelet	f	17 8
Wallace Wm,	Newbridge	f	4 27
Wallace W J,	Lakelet	f	17 8
Walls John	Clifford	f	12 33
Warrell James,	Gorrie	f	12 13
Warrell John	"	f	12 13
Warrell Wm,	Powassan	f	15 15
Watters John,	Gorrie	f	11 12
Watters Wm	Fordwich	f	F 7
Webber W H	Lakelet	f	17 14
Weber John	Brotherston	f	1 28
Weir D J,	Belmore	f	A 3
Weir D L,	Wroxeter	f	A 14
Weir Wm	"	f	A 15
Wells Arthur	"	f	A 23
Wenzell George,	Newbridge	f	3 25
WenzellSebastian	Brotherst'n	f	1 32
Wheeler Thomas,	Fordwich	t	F 6
White James,	Molesworth	f	C 34
White John	"	t	C 34
White Wm,	Fordwich	f	7 25
Wiggins J T	"	f	11 16
Wiggins Thomas,	Toronto	f	H 40
Wightman Robert	Clifford	f	17 26

	POST OFFICE	CON.	LOT
Wightman Wm	Clifford	f	17 26
Williams George,	Fordwich	t	F 10
Williams J R	Gorrie	f	H 5
Williams Moses,	Fordwich	t	F 9
Williams W D,	Gorrie	f	H 230
Williamson G H,	Fordwich	f	F 6
Williamson Jos,	Newbridge	f	5 21
Williamson J C	"	f	1 24
Williamson J H	"	f	3/23
Willis Amos	Gorrie	f	8 10
Willis James,	Fordwich	f	F 16
Willitts Albert,	Wroxeter	f	B 19
Wilson Andrew,	Moorefield	f	F 10
Wilson Charles,	Lakelet	f	14 10
Wilson David,	Fordwich	f	7 12
Wilson George,	Moorefield	f	F 10
Wilson James,	Thamesville	f	H 165
Wilson John,	Fordwich	f	7 12
Wilson J L,	Gorrie	f	9 13
Wilson Margaret,	Belmore	f	A 5
Wilson Matthew,	Fordwich	f	F 10
Wilson R L	"	t	9 14
Wilson S C	Lakelet	f	13 11
Wilson W D	"	f	14 10
Winter J T	Harriston	f	8 31
Wismer Nancy	Gorrie	f	2 12
Witmer Abraham	Clifford	f	18 23
Witmer Emanuel,	Fordwich	f	4 20
Wolf Charles,	Lakelet	f	17 18
Wolf John	"	f	16 17
Wood Henry	"	f	16 13
Wood James	"	f	16 13
Wray Joseph,	Gorrie	f	H 40
Wright Charles,	Lakelet	f	17 14
Wright James jr	"	f	17 13
Wright James sr	"	f	17 23
Wright Wm	"	f	17 13
Wylie George,	Gorrie	f	15 5
Wylie Hugh	"	f	15 5
Wyness Alexander,	Fordwich	f	F 2
Wynn George,	Wingham	f	18 1
Wynn John,	Huntingfield	f	18 14
Yager Paul,	Clifford	f	17 33
Yeo Chammon,	Winnipeg	f	H 186
Young Adam,	Millbank	f	11 13
Young Albert,	Fordwich	f	9 15
Young Catherine	"	f	9 19
Young Henry,	Gorrie	f	11 13
Young James jr,	Fordwich	t	F 2
Young John,	Wroxeter	f	7 1
Young Margaret,	Gorrie	f	11 13
Young Ralph,	Iron Bridge	f	9 19
Young Thomas,	Gorrie	f	11 13

DYMENT-BAKER LUMBER CO., BOX FACTORY, 271 TO 285 BATHURST STREET, LONDON

ASK FOR RICE'S PURE SALT. BEST FOR TABLE USE

LIFE INSURANCE AGENTS can better their position by working the Assessment System.

	POST OFFICE	CON.	LOT		POST OFFICE	CON.	LOT
Young Wm	Gorrie	f	11 13	Zimmerman Henry,	Gorrie	f	8 11
Zeigler Daniel,	Clifford	f	14 33	Zimmerman Philip	"	f	4 7
Zeirkee John jr	"	f	15 25	Zurbrigg Peter,	Newbridge	f	3 25

HULLETT TOWNSHIP.

The address given after each name is the post office address.

ABBREVIATIONS.—f. Freeholder ; t. Tenant ; mb. Maitland Boundary.

	POST OFFICE	CON.	LOT		POST OFFICE	CO.	
Adams Hy,	Londesborough	t	9 22	Atcheson Robert,	Seaforth	f	3 3
Adams Henry	"	f	9 21	Atcheson W	"	f	3 3
Adams Henry	"	f	8 21	Atcheson W W	"	f	3 3
Adams J C	"	f	L 22	Austin Frederick,	Blyth	f	14 24
Adams Thomas	"	f	9 22	Austin Thomas	"	f	14 24
Adams Richard	"	f	L 12	Autterson David,	Clinton	f	3 19
Adams Richard	"	f	10 25	Autterson Robert	"	t	3 19
Adams Thomas	"	f	9 22	Ball Elias	Auburn	f	11 41
Adams T N,	Constance	f	7 13	Ball Ephriam	"	f	13 42
Addison Geo,	Londesborough	f	H 6	Ball G H	"	f	mb 1
Agnew Thomas	"	t	10 26	Ball Sarah	"	f	12 40
Aikens J A,	Clinton	f	3 20	Ball Wm	"	f	11 39
Aikens Wm	"	t	3 20	Ball Wm	"	f	12 40
Allan George,	Toronto	f	7 19	Ball W H	Summerhill	f	8 36
Allen G W	"	f	14 22	Barkwell Jas,	Londesborough	f	11 25
Allen G W	"	f	8 21	Barr Alexander	"	f	12 27
Allen H W,	Harlock	f	13 5	Barr David	Summerhill	f	S 22
Allen John,	Seaforth	f	9 15	Barr George,	Londesborough	f	12 27
Allen John	"	f	9 17	Barr Isaac	"	f	12 27
Allison Charles,	Clinton	t	5 12	Barr John	Blyth	f	14 29
Allison Joseph	"	t	5 12	Bayley John	Clinton	t	3 24
Anderson John,	Blyth	f	14 24	Bayley John	"	t	2 24
Anderson Richard,	Constance	f	8 5	Bayley Richard	"	f	3 21
Andrew Charles	"	f	K B	Bayley W H	"	f	3 21
Andrew Thomas	"	f	K B	Beacom Christop,	Summerhill	f	S 20
Andrews J W,	Londesborough	t	L 23	Beacom David	Harlock	f	12 12
Appleby Samuel	"	f	9 15	Beacom Henry jr,	Summerhill	f	S 25
Archer Hugh,	Clinton	f	5 29	Beacom Henry sr	"	f	S 17
Archer Thomas	"	f	5 29	Beacom W A	Harlock	f	12 12
Archer W H	"	f	5 29	Beattie Robert	"	t	12 10
Armstrong James,	Auburn	f	14 41	Beattie Thomas	"	f	12 1
Armstrong Martin	"	f	14 39	Beattie Thomas	"	f	10 3
Armstrong Matth,	Constance	f	8 2	Beattie Thomas	"	f	11 1
Armstrong Robert	"	f	7 1	Bedford Geo,	Londesboro'gh	t	9 29
Armstrong Robert	"	f	8 1	Bell Edward	"	f	L 7
Arthur John,	Auburn	t	M 30	Bell John	"	f	10 25
Arthur Sarah	"	f	M 40	Bell John	"	f	13 24
Askwith Alfred	"	f	M 79	Bell Richard	"	t	L 14
Askwith George	"	f	mb 4	Bembridge Charles	"	t	10 20
Askwith Robert	"	t	M 3	Best Wm	Seaforth	f	10 12

DYMENT-BAKER LUMBER CO., PLANING MILLS, 271 to 285 BATHURST STREET, LONDON. Sash Doors, Blinds, Flooring, Siding, Etc

ASK FOR RICE'S PURE SALT. BEST FOR DAIRY & FARM USE

As presented by the attractive plans of THE MUTUAL RESERVE FUND LIFE

	POST OFFICE		CON.	LOT
Betts Robert	Leadbury	f	1	A
Biggin John	Clinton	f	2	15
Biggin John	"	t	3	17
Biggins Thomas	"	f	2	18
Biggins Thomas	"	t	2	20
Bingham Nelson	"	f	7	33
Blake Richard	"	f	7	23
Bowcock R, Londesborough		f	10	26
Bowes George,	Blyth	f	14	18
Bowie Wm,	Constance	f	5	6
Braithwaite M, Londesboro'		f	11	27
Brennan Martin	Clinton	f	5	18
Brennan Peter	"	f	5	18
Brennan Richard	"	f	5	18
Brickenden E jr	"	f	2	21
Brickenden E sr	"	f	2	21
Brickenden Stephen	"	f	2	21
Brigham A F	Blyth	f	12	15
Brigham A F	"	f	14	14
Brigham A F	"	f	13	16
Brigham John	"	f	12	15
Brigham John	"	f	14	14
Brigham John	"	f	13	16
Brigham Wm	Londesborough	f	12	15
Brigham Wm	"	f	L	4
Brigham Wm	"	f	11	26
Britton Edwin,	Constance	f	7	8
Britton John	"	f	7	8
Brogden George	Londesboro	f	L	21
Brown Alexander,	Clinton	t	1	22
Brown Emma	"	f	1	22
Brown Eph,	Londesborough	f	9	23
Brown Francis	"	f	10	27
Brown G A	Constance	f	6	3
Brown James	Clinton	f	6	20
Brown James,	Londesboro'gh	f	12	28
Brown John	"	f	L	O
Brown John	"	f	13	18
Brown John	"	f	12	17
Brown Margaret,	Clinton	f	6	20
Brown Moses,	Londesborough	f	10	27
Brown Michael,	Clinton	f	6	20
Brown Robert	"	f	2	18
Brown Samuel	"	f	3	18
Brown Wm	Blyth	f	14	21
Brown Wm,	Londesborough	f	L	14
Brown Wm	"	f	13	18
Brown Wm,	Summerhill	t	6	31
Brownlee Margaret,	Clinton	f	4	28
Bruce Matthew,	Londesboro	t	13	24
Bruce Robert jr	"	f	13	24
Bruce Robert sr	"	t	13	24
Brumley Wm	"	f	9	21

	POST OFFICE		CON.	LOT
Brunsdon Alfred,	Londesboro	f	L	10
Brunsden John	"	f	L	19
Brunsden W J	"	f	L	10
Bryant Jane S	"	f	14	14
Bryant W A	"	t	14	14
Bullen Wm	Clinton	f	3	27
Button John,	Constance	f	K	D
Cade Martin,	Londesborough	f	13	17
Cade Samuel	"	t	13	17
Cade T H	"	f	L	67
Caldwell James	"	f	11	19
Caldwell Robert	"	f	11	19
Caldwell Samuel,	Auburn	f	M	92
Campbell Cath,	Summerhill	f	S	2
Campbell Hugh,	Constance	t	9	3
Campbell James,	Londesboro	f	10	26
Campbell J G	Constance	t	7	6
Campbell J G	"	f	9	3
Campbell Margaret	"	f	K	A
Campbell W T,	Londesboro	f	10	26
Carbert George,	Clinton	f	6	25
Carbert John	"	f	5	24
Carbert Matthew	"	f	7	24
Carbert Thomas jr	"	f	6	24
Carbert Thomas sr	"	f	6	25
Carey Oswald,	Goderich	f	mb	11
Carter James	Auburn	f	M	40
Carter Richard,	Londesboro	f	10	26
Carter Richard	"	f	9	26
Carter Wm	Constance	f	8	14
Cartwright Jas jr,	Londesboro	f	9	19
Cartwright James sr	"	f	9	19
Cartwright John	"	f	9	19
Chapple John	"	f	L	37
Chittenden Ernest,	Clinton	t	2	13
Churchill Benjamin	"	f	3	25
Churchill John	"	t	5	26
Churchill Joseph,	Londesboro	t	11	11
Clark George,	Constance	f	5	9
Clark Melvin	Seaforth	f	1	7
Clark Reuben	"	f	1	7
Clark Robert,	Constance	f	5	10
Clark Wm	"	t	5	6
Clausius John	Blyth	t	14	27
Coats Albert,	Constance	f	6	8
Coats John	"	f	6	8
Coats Robert	"	f	6	8
Cockerline G jr,	Londesboro	f	8	23
Colclough Henry,	Constance	f	7	3
Colclough Joseph,	Clinton	t	3	25
Coldwell W E,	Constance	f	7	4
Cole Robert,	Londesboro	f	10	32
Cole Robert	"	f	11	30

DYMENT-BAKER LUMBER CO. Lumber Yards, Planing Mill, Box Factory and Wood Carving. 271 Bathurst Street, London

ASK FOR RICE'S PURE SALT. BEST FOR TABLE USE

MUTUAL RESERVE FUND LIFE ASSOCIATION Assessment System Mutual Principle

	POST OFFICE	CON.	LOT
Cole Samuel	Londesboro	f	11 31
Cole Thomas	"	t	13 28
Cole T H	"	f	L E
Cole Wm	"	f	10 32
Cole Wm	"	f	11 30
Collinson J W	"	t	13 20
Collinson Wm	"	t	13 20
Collison George	Blyth	f	14 20
Collison John	"	f	14 20
Collison Wm	"	f	14 20
Combs Joseph	"	f	14 26
Connell John,	Constance	f	8 15
Cook W B	"	f	K 4
Cook W sr	"	f	K 11
Cooper Hannah	"	f	K 5
Cooper Henry	Seaforth	t	1 2
Cooper R E,	Constance	f	7 6
Corbett Fred,	Londesboro	t	9 23
Cornish James	Clinton	f	4 29
Cousens Charles,	Auburn	t	M 5
Cousens Thomas,	Londesboro	t	10 39
Cox James	Auburn	t	10 37
Cox Samuel	"	f	mb 9
Crawford C,	Londesborough	f	9 26
Crawford David	"	f	13 30
Crawford Edmund	"	f	9 26
Crawford Edward	"	f	13 30
Crawford George	"	t	12 34
Crawford Robert	"	f	13 29
Crawford Robert	"	f	L 6
Crich Eli,	Seaforth	f	2 5
Crich Lewis,	Clinton	f	1 12
Crisp Thos,	Londesborough	f	12 29
Crisp Thomas	"	f	L C
Crisp Thomas	"	f	L 9
Crosbie John,	Harlock	f	12 5
Crosbie John	"	f	11 5
Crossman George,	Clinton	f	6 27
Cullis Ann,	Auburn	f	mb 5
Cullis A E	"	f	mb 5
Cullis Casuas	"	t	mb 5
Cuming Gilbert	Londesboro'h	f	13 22
Cuming John jr	"	f	13 22
Cuming John sr	"	f	13 22
Cuming R M	Auburn	t	M 56
Cunningham Andrew,	Blyth	t	14 21
Cunningham W,	Londesbor'ht		13 14
Daer Wm,	Blyth	f	14 36
Dale Christopher,	Constance	f	7 16
Dale Christopher	"	f	7 11
Dale Christopher	"	f	6 12
Dale Christopher	"	f	5 5
Dale Christopher jr	"	f	8 10
Dale George	Seaforth	f	4 10
Dale George	"	f	3 10
Dale George	"	f	2 11
Dale John jr	"	f	2 9
Dale J F	"	f	2 9
Dale T C	"	f	2 8
Dale T C	"	f	3 11
Dale Wm	"	f	1 3
Dawson George sr,	Auburn	f	M 54
Daymond Peter	"	f	mb 10
Daymond Wm	"	f	mb 10
Dexter Edgar,	Constance	t	11 4
Dexter Theodore	"	f	9 6
Dodsworth Jane,	Clinton	f	9 36
Dorrance J C	Seaforth	f	5 11
Doyle Francis	Auburn	f	14 38
Doyle Patrick	"	f	14 38
Doyle Thomas	"	f	14 38
Dunlop Hugh,	Constance	f	11 4
Dunlop Hugh	"	f	9 5
Dunlop Robert	"	f	8 3
Dunlop Wm jr	"	f	9 8
Dyer Martin,	Blyth	f	14 35
East Edward,	Clinton	f	4 26
East Edward	"	f	2 26
East Edward	"	f	7 21
East Thomas	"	f	4 26
East Thomas	"	f	2 26
East Thomas	"	f	7 21
Eidt J L	Auburn	t	mb 5
Elliott Adam	Blyth	f	13 16
Elliott James	"	f	13 16
Elliott Wm	"	f	13 16
Elsley A C	Auburn	f	mb 4
Elsley Charles	"	f	mb 4
Elsley James,	Londesborough	f	13 32
Eno George	"	f	10 35
Erratt O E,	Auburn	f	14 43
Erratt R T	"	f	14 43
Erratt Thomas	"	f	14 43
Fair James	Clinton	f	2 24
Fair James jr	"	f	2 24
Fair N M	"	f	2 24
Fairservice Jas,	Londesboro'h	f	9 14
Fairservice Thomas	"	f	10 17
Fairservice Wm	"	f	10 17
Farham Ernest,	Constance	f	9 11
Farquhar George,	Clinton	t	5 27
Farquhar George	"	t	4 25
Farquhar John	"	t	4 25
Farquhar Thomas	"	f	5 27
Farquhar Wm	"	f	4 25
Farquhar WH,	Londesboro'h	f	8 19

DYMENT-BAKER LUMBER CO. Wholesale and Retail Lumber, Lath, Shingles, Etc. 271 to 285 Bathurst Street, London

ASK FOR RICE'S PURE SALT. BEST FOR DAIRY & FARM USE

CIRCULARS SENT IF REQUESTED. W. J. McMURTRY, Manager for Ontario Freehold Loan Building, Toronto

POST OFFICE		CON.	LOT
Farrow Benjamin,	Auburn	f	14 37
Farrow Henry	"	f	14 37
Fear Thomas,	Clinton	f	7 25
Fear Thomas	"	t	8 24
Fear Wm	"	f	7 25
Fell David,	Auburn	t	M 91
Ferguson David,	Constance	f	6 16
Ferguson David	"	f	6 14
Ferris Robert,	Harlock	f	13 9
Fingland John,	Auburn	f	13 40
Fisher Hiram,	Constance	f	8 8
Flanney Michael,	Walton	f	13 1
Flannery Wm	"	f	13 1
Fleuker Wm,	Auburn	t	M 93
Floody Charles,	Blyth	f	13 20
Floody Matthew	"	f	13 19
Flynn Andrew,	Clinton	f	5 20
Flynn Dominick	"	f	5 21
Flynn John	"	f	5 20
Flynn Mary	"	f	5 20
Flynn Owen	"	f	6 22
Flynn Owen	"	f	4 17
Ford Mary A	"	f	2 22
Ford Matthew	"	f	2 22
Ford Robert	"	f	2 22
Foster Wm	"	f	2 25
Fowler Herbert,	Seaforth	f	2 4
Fowler Herbert	"	f	1 4
Fowler John	"	f	3 5
Fowler Thomas	"	f	3 4
Fowler Wilford	"	f	3 5
Fowler Wm	"	f	2 1
Freeman Henry,	Clinton	f	4 13
Freeman Henry	"	f	3 13
Freeman Henry	"	f	2 12
Freeman Joseph	"	f	3 13
Freeman Robert	"	f	2 12
Garrett Geo,	Londesborough	f	14 26
Garrett George	"	f	13 26
Garrett John	"	f	12 25
Garrett Joseph	"	f	13 26
Garrett Joseph jr	"	f	13 26
Gaw Robert,	Harlock	t	12 9
Gibbings Robert,	Seaforth	f	1 6
Gibbings Wm	"	f	4 9
Gibbs Thomas,	Auburn	t	13 39
Ginn Andrew,	Clinton	f	3 17
Glazier Adam	"	t	4 18
Glazier Henry	"	t	5 17
Glew Charles	"	f	2 12
Glew Charles	"	f	1 12
Glew Mathias	"	f	3 16
Good John,	Auburn	f	mb 9
Govier John	Auburn	f	12 41
Govier Joseph	"	t	13 41
Govier J H,	Londesborough	f	11 35
Govier J H	"	f	12 36
Govier J H	"	t	10 35
Govier Richard,	Clinton	f	2 21
Grainger Benj,	Summerhill	f	6 32
Granger J H,	Londesborough	f	12 33
Granger Wm	"	f	12 33
Grasby James	"	f	10 14
Grasby James sr	"	f	10 14
Grasby Thomas	"	f	10 14
Gravensteen John,	Auburn	f	M 15
Gray Joseph,	Londesborough	f	13 23
Gray Stephen	"	f	13 23
Gross Wm	"	t	12 25
Gross George,	Auburn	t	14 34
Haggett Ant,	Londesborough	t	L D
Haggitt Edward	"	f	L 12
Hall George,	Constance	t	7 5
Hamilton Gjr,	Londesboro'gh	f	10 15
Hamilton Gavin sr	"	f	10 15
Hamilton James	"	f	12 13
Hamilton James	"	f	11 13
Hamilton J A	"	t	L 31
Hamilton Robert	"	f	10 15
Hamilton Thomas	"	f	10 15
Hamilton Wm	Auburn	f	mb 12
Harrison Thomas	Constance	t	6 5
Harvey John,	Londesborough	t	9 17
Harvey John	Summerhill	f	5 30
Haskell My R,	Londesborough	f	10 26
Hasselwood George	"	f	10 13
Hasselwood George	"	f	9 13
Hasselwood James	"	f	9 13
Hasselwood John	"	f	9 13
Hasselwood Matthew jr	"	f	9 13
Hasselwood Matthew jr	"	f	10 13
Hasselwood Thomas	"	f	9 13
Hawthorne Peter	Clinton	f	3 1
Hellwig Conrad,	Auburn	f	M 7
Henderson Robert	"	t	14 44
Henderson Thomas,	Seaforth	f	5 1
Henry John jr	Blyth	t	13 37
Henry John sr	"	f	13 37
Henry Wm	"	f	14 36
Herrington B	Harlock	f	13 13
Herrington Wm	"	f	13 13
Hesk George,	Londesborough	f	8 18
Hesk Robert	"	f	8 18
Hesk Wm	"	f	8 18
Hessey Jacob	Blyth	f	14 25
Hiles Wm	Londesborough	f	13 25

DYMENT-BAKER LUMBER CO., BOX FACTORY, 271 TO 285 BATHURST STREET, LONDON

ASK FOR RICE'S PURE SALT. BEST FOR TABLE USE

MUTUAL RESERVE FUND LIFE ASSOCIATION Assessment System Mutual Principle

	POST OFFICE	CON.	LOT
Hill Elizabeth	Clinton	f	5 25
Hill George, Summerhill		f	7 33
Hill George jr	"	f	7 33
Hill Hugh, Londesborough		f	11 37
Hill James	"	t	L 31
Hill Jane	"	f	L 31
Hill Joshua, Summerhill		f	7 33
Hill Luxton, Londesborough		f	10 26
Hill Wm	Clinton	t	3 24
Hinchley James, Constance		f	7 2
Hinchley John	"	f	7 2
Hitch Mary	Clinton	f	2 20
Hoare Cornelius	"	f	2 26
Hoggitt David	"	f	6 28
Hoggitt David	"	f	7 29
Holland James	"	f	1 11
Holtzhauer E	Auburn	t	8 21
Holtzhauer Moses	"	f	M 16
Howson Charles	"	f	M 3
Howson Charles	"	f	12 34
Howson L, Londesborough		t	L 72
Hughes John	"	f	8 15
Hughes Wm	"	f	8 15
Hughill Wm, Constance		t	K A
HunkingHy, Londesborough		f	13 35
Hunking Rundell	"	f	12 36
Hunking Thomas	"	f	13 34
Hunter Benjamin	"	f	8 24
Hunter James	"	f	H 7
Hunter Wm	Clinton	t	4 16
Irvin Robert	Seaforth	f	1 5
Irwin George	"	f	2 5
Irwin George	"	f	1 5
Irwin George	"	f	A 73
Irwin Josiah	"	t	3 6
Irwin Mary J	"	f	3 6
Jackson H, Londesborough		f	9 32
Jackson Maria	"	f	9 32
Jackson Wm,	Auburn	f	13 39
Jamieson A, Londesborough		f	10 28
Jamieson Arthur	"	f	10 28
Jamieson Arthur	"	t	9 28
Jamieson Samuel	"	f	9 28
Jamison Andrew,	Seaforth	f	1 9
Jamison Gavin,	Constance	t	7 8
Jamison Jane,	Seaforth	f	1 9
Jamison John	"	f	1 8
Jamison Wm	Constance	f	8 7
Jeffrey Robert,	Londesboro	f	L 29
Jenkins J W	Harlock	f	11 9
Jenkins Wm	"	f	11 9
Johnston Geo,	Londesboro	t	L C
Johnston Geo,	Summerhill	t	S 2
JohnstonJohn jr,	Summerhill	t	S 3
Johnston John sr	"	f	S 3
Jones Edward	Clinton	t	1 15
Josling Charles	"	f	8 20
Josling Henry	"	f	8 20
Kelly George,	Harlock	f	12 5
Kelly Henry	"	f	13 15
Kelly Margaret	"	f	13 15
Kelly Robert	"	f	13 15
Kelly Wm	"	f	13 15
Kettle Francis,	Seaforth	f	3 8
Kilty G M,	Summerhill	f	S 19
Kilty Sophia	Clinton	f	3 22
King Walter	"	f	2 26
Kirconnell J jr,	Londesboro	t	12 23
Knight Abraham	Auburn	f	M 56
Knox Albert	"	f	13 43
Knox Albert	"	f	mb 3
Knox George	Harlock	f	12 8
Knox G J	"	f	12 7
Knox John	Auburn	f	13 43
Knox John	"	f	mb 3
Knox Robert	Blyth	f	12 10
Knox Wm	Harlock	f	12 11
Knox W H	"	f	12 8
Kuntz Jacob	Auburn	f	M 88
Kyle John	Clinton	f	7 20
Kyle Samuel	"	f	7 20
Lamont Marg,	Londesboro	f	13 17
Lansing David	Auburn	f	10 38
Lansing Franklin	"	f	10 38
Lapier John	Clinton	f	3 24
Lasham John,	Londesboro	f	13 24
Lautenschlagher S,	Auburn	f	14 39
Lawrence Isaac,	Londesboro	f	13 33
Lawson Anthony,	Constance	f	6 13
Lawson Luke	"	f	6 13
Lawson Robert	"	t	2 7
Lear Edmund,	Londesboro	f	13 21
Lear Henry	"	f	12 13
Lear Susan	"	f	L A
Lee John jr	"	t	L 30
Lee John sr	"	f	11 23
Lee Thomas	"	f	11 23
Lee Thomas	"	f	L 21
Lee Wm	"	t	10 24
Leiper James	Harlock	f	10 4
Leiper John	"	f	10 4
Leiper John jr	"	f	10 4
Leiper Wm	"	f	10 4
Leitch Alexander,	Constance	f	6 15
Leitch Robert	Auburn	t	14 38
Leitch W jr	Constance	f	6 11

DYMENT-BAKER LUMBER CO., PLANING MILLS, 271 to 285 BATHURST STREET, LONDON, Sash, Doors, Blinds, Flooring, Siding, Etc

ASK FOR RICE'S PURE SALT. BEST for DAIRY & FARM USE

THE LARGEST NATURAL PREMIUM LIFE ASSOCIATION IN THE WORLD.
W. J. McCURDY, Manager for Ontario. Freehold Loan Building, Toronto

	POST OFFICE	CON.	LOT
Leitch W sr	Constance	f	5 10
Lindsay Robert	"	f	7 6
Little Francis, Londesboro		f	12 23
Little Francis jr	"	f	12 23
Little Henry, Constance		t	3 9
Little Henry	"	t	4 9
Little J B	Clinton	t	7 29
Little Thomas, Londesboro		f	12 25
Little W J	"	f	12 21
Livermore Henry	"	f	9 18
Livingston T jr, Seaforth		t	2 6
Livingston T sr	"	f	2 6
Logan James jr, Blyth		f	14 23
Logie Jane	Goderich	f	8 24
Longman Cath, Londesboro'hf		11	29
Longman George	"	f	12 35
Longman Wm, Auburn		t	9 36
Lovett John, Summerhill		f	9 33
Lovett John	"	f	8 33
Lowrey J H	"	t	8 31
Lowrie Charles, Constance		f	9 2
Lowrie Wm	"	f	9 4
Lundy E C	Blyth	t	14 17
Lyon George	Londesborough	f	11 18
Lyon Thomas	"	f	14 25
Lyons Harrison	"	f	13 27
Lyons Joseph sr	"	f	13 26
Lyons Wm	"	f	13 26
McBrien Hannah, Clinton		f	9 36
McBrien Henry, Auburn		f mb	6
McBrien Henry, Summerhill		f	6 30
McBrien W J	Auburn	f mb	6
McBrien W J	Londesborough	f	6 31
McCaughey Eliza	"	f	8 26
McCaughey Francis	"	f	8 26
McCaughey John, Blyth		f	8 26
McClacherty John, Clinton		f	13 28
McConnell Francis, Londesb'hf		13	32
McConnell James	"	f	13 32
McConnell Raymond	"	f	13 32
McCool Samuel	"	f	9 29
McCool Wm	"	f	8 27
McCully Ann J, Constance		f	K 1
McDermid Angus, Seaforth		f	1 10
McDermid Hugh	"	f	2 10
McDermid Malcolm	"	f	2 10
McDonald Malcolm, Blyth		f	14 12
McDonald Robert	"	f	14 12
McGavin Daniel	Walton	f	14 3
McGavin John	"	f	14 3
McGill James, Constance		f	9 7
McGregor Albert	"	f	8 11
McGregor Daniel	"	f	4 6
McGregor John	Constance	f	11 8
McGregor John jr	"	f	8 11
McIlveen James, Clinton		f	6 31
McIntosh Charles	"	f	7 22
McIntosh J P	"	f	6 23
McIntosh Wm	"	f	7 22
McIntosh Wm	Constance	f	K J
McKenzie Jane	Londesboro'hf		L 11
McKnight John, Seaforth		f	3 12
McKnight John	"	f	4 12
McLachlan Geo, Summerhill		t	6 32
McLachlin John	"	f	6 32
McMichael G	Seaforth	f	4 3
McMichael G J, Constance		f	4 4
McMichael James, Seaforth		f	2 2
McMichael Mary, Clinton		f	5 1
McMichael Thomas, Seaforth		f	2 3
McMichael Wm	"	f	4 1
McMillan John, Constance		f	5 4
McMillan John	"	f	6 2
McMillan Robert	"	f	5 3
McMillan Thomas	"	f	5 2
McNeal Daniel, Clinton		t	2 18
McNeil Neil, Constance		t	4 12
McNeil James	"	f	4 12
McVittie Elisha, Londesb'h		f	11 15
McVittie Janet	"	f	11 15
McVittie Simon	"	f	12 16
Macdonald A T	Auburn	f	4 44
Macdonald Wm	"	f	14 45
Macgregor Charles	Constance	f	4 7
Madole Robert, Walton		f	14 4
Madole Robert jr	"	f	14 4
Mains G B, Londesborough		f	14 30
Mains James, Summerhill		f	14 30
Mains Matthew	Londesboro'h	f	L 18
Mair Walter	Auburn	t	8 36
Mair Walter, Londesborough		f	8 35
Mair Wm jr	"	t	9 34
Mair Wm sr	"	f	9 34
Mann George jr, Clinton		t	2 17
Mann George sr	"	f	4 16
Mann George sr	"	f	5 17
Mann John	"	f	5 17
Mann John	"	f	4 16
Manning Chas, Londesboro'g		f	11 28
Manning Charles	"	t	12 31
Manning Edward	"	f	11 28
Manning James	"	f	L 24
Manning John	"	f	10 31
Manning Joseph	"	f	11 28
Manning Thomas	"	t	12 31
Manning Thomas	"	f	L 8

DYMENT-BAKER LUMBER CO. Lumber Yards, Planing Mill, Box Factory and Wood Carving. 271 Rathurst Street, London

ASK FOR RICE'S PURE SALT. BEST FOR TABLE USE

MUTUAL RESERVE FUND LIFE ASSOCIATION Assessment System Mutual Principle

	POST OFFICE	CON.	LOT
Marritt Benjamin	Blyth	f	14 19
Marsh George	Auburn	f	mb 5
Marshall Samuel	"	f	M 4
Martin F J	Constance	f	8 4
Martin J G	Harlock	t	8 6
Martin R J	Blyth	f	11 24
Martin R J, Londesborough		f	10 23
Martin Susannah, Constance		f	K E
Martin Susannah	"	f	8 4
Martin Thos, Londesborough		f	10 20
Martin Wm	"	f	11 24
Martin Wm	"	f	10 23
Mason John	Clinton	t	1 19
Mathis Jacob	Auburn	t	M 38
Medd G W	Constance	f	7 15
Medd John jr	"	f	7 15
Medd J H	"	f	7 15
Medd W G	"	f	6 18
Megaw Samuel, Goderich		f	5 26
Melville Jas, Londesborough		f	9 17
Melville John	Blyth	f	L 73
MelvilleJohn, Londesborough		f	9 17
Melville Lawrence	"	f	9 17
Melville Mary	"	f	9 17
Millar James	Clinton	f	4 14
Millar Robert, Summerhill		f	5 30
Miller J S	"	t	9 36
Miller Thos, Londesborough		f	11 24
Miller W J	Clinton	f	4 15
Millin Catharine, Londesbor'h		f	13 29
Millin George	"	f	13 29
Million Martha	Auburn	f	M 93
Mills Isabella	Clinton	f	1 14
Mills John	Auburn	f	M 82
Mills John jr	"	f	M 91
Mills John jr	Harlock	f	14 5
Mills John sr	"	f	14 5
Mills W J	"	f	14 10
Milson David	Constance	f	7 3
Millson John	"	f	K 6
MogridgeHerbert, Londesb'g		f	11 29
Mogridge Mary A	"	f	11 29
Montgomery Neil, Seaforth		t	3 10
MoonGeorge, Londesborough		f	10 18
Moon Henry	"	f	11 17
Moon Mary A	"	f	10 20
Moon Wm	"	f	10 19
Morris Enoch	"	f	13 16
Morris Joseph	"	f	10 34
Morrison James	Clinton	f	7 17
Morrison Michael	"	f	7 17
Morrison Robert	Auburn	f	13 40
Morrison Robert	"	f	12 39
Morrison Wm	Clinton	f	3 10
Morrison Wm	"	f	4 9
Morrison Wm	"	f	7 17
Mountain David, Londesbor'h		f	12 36
Mountain Thomas	"	t	11 36
Munro Duncan	Auburn	f	M 77
Murch Wm	Clinton	t	4 28
Murphy Walter,	Harlock	f	13 13
Murphy Wm	Clinton	f	2 26
Murphy Wm	Harlock	f	13 13
Murray James	"	t	12 7
Naegle John	Auburn	t	M 7
Neal Albert, Londesborough		t	5 29
Neilans Thomas	Harlock	f	12 7
Neilans Thomas jr	"	f	12 7
Newcomb W J	Blyth	t	14 21
Nichol David	"	f	14 20
Noble J E	Clinton	t	3 17
Noble J R	"	f	1 17
Noble Samuel	"	t	3 17
Noble Thomas	"	f	3 17
Noble Thomas	"	f	2 16
Nolan James,	Walton	f	14 1
Nolan Timothy	"	f	14 1
Nolan Timothy jr	"	f	14 1
Nott Thomas,	Clinton	f	8 28
Oke Hugh,	Constance	f	8 6
Oke Wm,	Harlock	f	12 14
Oliver James, Londesborough		t	L M
Ouimette W L	"	f	L B
Parsons Arthur,	Harlock	f	13 6
Pate Robert,	Blyth	f	14 14
Pate Thomas	"	f	14 14
Patterson Ellen,	Auburn	f	13 38
Patterson George,	Harlock	t	13 1
Patterson Wm,	Auburn	t	13 38
Peacock Charles,	Clinton	f	2 14
Peacock Henry	"	f	2 15
Peacock Robert	"	f	2 15
Pearce Charles,	Seaforth	f	4 10
Peckett George,	Clinton	f	2 26
Phillips J L, Londesborough		f	12 29
Pierson Nelson,	Blyth	f	14 26
Pike Samuel,	Clinton	f	5 12
PingleMarthaLondesborough		f	L 24
Pipe John		t	8 17
Platzer George,	Auburn	f	14 40
Platzer George,	Blyth	f	14 36
Platzer Helena	"	f	14 31
Platzer John	"	f	14 34
Platzer John	"	t	14 31
Platzer Lawrence,	Auburn	t	14 40
Pollard Samuel,	Constance	f	K 12

DYMENT-BAKER LUMBER CO. Wholesale and Retail Lumber, Lath, Shingles, Etc. 271 to 285 Bathurst Street, London

ASK FOR RICE'S PURE SALT. BEST FOR DAIRY & FARM USE

ALL DEATH CLAIMS IN DOMINION PAID BY CHECK on Montreal or Toronto

POST OFFICE		CON.	LOT
Pope George sr, Clinton	f	2	19
Pope J J "	f	2	19
Pope W G "	f	3	19
Potter George, Blyth	t	14	25
Proctor James, Constance	f	5	6
Quigley John, Clinton	f	7	18
Quigley Patrick "	f	7	18
Quigley Patrick "	t	7	19
Quigley Thomas "	f	6	19
Radford H, Londesborough	f	10	33
Radford Wm "	f	10	33
Raitby George, Auburn	f	12	39
Raitby John "	f	12	38
Rance Mary, Clinton	f	3	24
Rance Mary "	f	2	25
Rands Edward, Constance	f	5	6
Rands John "	f	4	8
Rands Joseph "	f	5	4
Ransford John, Clinton	f	4	12
Ransford John "	f	5	15
Ransford Richard "	f	5	17
Ransford Richard "	t	1	19
Ransford Richard "	f	4	12
Rapson Alexander, Harlock	f	10	8
Rapson Alexander "	f	12	6
Rapson Isaac, Constance	f	12	6
Rapson Isaac "	f	10	8
Rapson James "	f	10	8
Rapson James "	f	12	6
Rapson John "	f	10	8
Rapson John "	f	12	6
Rapson Joseph, Clinton	f	9	35
Reid Alexander, Harlock	f	10	7
Reid Andrew, Constance	f	7	14
Reid Angus, Harlock	f	12	3
Reid Archibald "	f	10	9
Reid Benjamin, Constance	f	7	14
Reid Charles "	f	7	14
Reid David, Harlock	f	12	4
Reid Isabella, Clinton	f	11	11
Reid James, Harlock	f	10	10
Reid J A, Constance	f	7	14
Reid Margery, Harlock	f	12	3
Reid Robert, Constance	f	11	3
Reid Robert Harlock	f	10	10
Reid Samuel "	f	12	6
Reid W O Seaforth	f	L	D
Render Henry, Constance	f	6	17
Reynolds Dominick, Clinton	f	6	22
Reynolds Dominic "	t	4	19
Reynolds James "	f	5	23
Reynolds James "	f	4	22
Reynolds John "	f	4	23

POST OFFICE		CON.	LOT
Reynolds John Clinton	f	5	22
Reynolds John jr "	f	4	20
Reynolds John sr "	f	5	22
Reynolds Joseph "	f	5	23
Reynolds Joseph "	f	4	22
Reynolds Owen "	f	5	22
Reynolds Patrick "	f	5	22
Reynolds Patrick "	f	4	22
Reynolds Thomas "	f	4	22
Riddell H, Londesborough	t	11	27
Riddell Thomas "	t	10	25
Riddell Walter "	t	L	11
Riddle Walter "	f	13	14
Riley George, Constance	t	7	6
Riley John "	f	8	9
Riley John "	f	9	7
Riley Wingfield "	t	8	1
Riley Wm, Londesborough	f	L	65
Rinn Wm jr Constance	f	4	5
Rinn Wm sr "	f	4	5
Roberton Alexander, Auburn	t	12	40
Roberton James, Seaforth	t	1	9
Roberton Robert, Auburn	f	13	39
Roberton TW, Londesboro'h	t	L	67
Robertson George, Blyth	f	14	30
Robertson Thomas "	f	14	30
Robinson Jane, Harlock	f	13	4
Robinson Margaret "	f	13	4
Rodaway Edward, Clinton	t	1	18
Rogerson Charles, Constance	f	10	11
Rogerson Frederick "	f	11	5
Rogerson J T "	f	9	9
Rogerson Robert "	f	9	10
Rogerson Robert "	f	10	11
Rogerson Solomon "	f	10	6
Rogerson Solomon "	f	11	5
Rogerson Walter "	f	10	6
Rogerson Walter "	f	11	5
Roland Patrick Walton	f	14	1
Ross James, Londesborough	t	10	19
Ross Margaret Blyth	f	13	11
Ross Murdock, Harlock	f	13	11
Ross Wm "	f	13	11
Rowland Daniel, Walton	f	14	1
Rowland Michael "	f	14	1
Ruddell Chas, Londesborough	f	11	21
Ruddell Charles "	f	10	21
Ruddell George "	f	11	21
Ruddell George "	f	10	21
Ruddell James "	f	10	21
Ruddell James "	f	11	21
St John James Seaforth	f	4	11
Sanders August Blyth	f	14	35

DYMENT-BAKER LUMBER CO.'S BOX FACTORY, 271 TO 285 BATHURST STREET, LONDON

ASK FOR RICE'S PURE SALT. BEST FOR TABLE USE

LIFE INSURANCE AGENTS can better their position by working the Assessment System

	POST OFFICE	CON			POST OFFICE	CON		
Sanders Geo, Londesborough		t	12	25	Snell James	Constance	f	6 10
Sanderson G A	"	f	14	17	Snell J W	"	f	6 4
Sanderson Henry, Blyth		f	11	18	Snell Rowland	"	f	7 5
Sanderson John	"	f	14	13	Snell Wm	Clinton	f	6 26
Sanderson Richard	"	f	14	17	Snell Wm, Londesborough		f	8 31
Sanderson R, Londesborough		f	12	26	Southcombe James, Clinton		f	6 29
Sanderson Robert jr	"	f	12	26	Southcombe James	"	t	6 28
Sanderson Wm	Blyth	f	14	13	Sphul Amos, Londesborough		f	14 31
Sanderson Wm, Londesboro'		f	12	26	Sphul Wm	Blyth	f	14 31
Scales George	"	f	9	20	Sprung Gabriel,	Auburn	f	13 43
Scanlin John	Clinton	f	4	21	Sprung John	"	f	mb 2
Scanlin Wm	"	f	2	17	Sprung Richard	"	f	13 43
Scott Adam	Auburn	f	13	36	Sprung R M	"	f	mb 2
Scott Adam, Londesborough		f	13	35	Stanley James,	Constance	f	K F
Scott Adam	Seaforth	f	A	10	Staples J F	"	f	7 6
Scott John	Constance	f	6	1	Staples Mary	Harlock	f	10 2
Scott John, Londesborough		f	11	22	Staples Thomas	"	f	10 1
Scott Robert	Auburn	f	13	36	Stepff John	"	f	10 4
Scott Robert,	Constance	f	6	1	Stephenson Bert,	Constance	f	6 7
Scott Robt, Londesborough		f	10	22	Stephenson George	"	f	6 7
Scott Robert jr	"	f	10	22	Stevens Daniel	Harlock	t	13 4
Scott Wm	Auburn	f	14	41	Stevens Geo, Londesborough		t	13 25
Shanahan Daniel jr, Clinton		f	3	22	Stevens Joseph,	Harlock	f	12 2
Shanahan Daniel jr	"	f	4	23	Stevens W	Constance	f	A 6
Shanahan Daniel jr	"	t	2	17	Stevens W	"	f	A 36
Shanahan John	"	f	4	19	Stevens Wm, Londesborough		f	9 22
Shanahan John	"	t	4	21	Stevens Wm	Seaforth	f	3 19
Shiel Robert,	Harlock	t	12	6	Stevenson John, Londesborot		L	13
Shipley George,	Clinton	f	1	19	Stewart Wm	Constance	f	8 16
Shipley Thomas	"	f	1	21	Strachan James	Auburn	t	mb 11
Shipley Wm	"	f	1	20	Sturdy John	"	f	M 14
Shoales Jane,	Constance	f	6	5	Sundercock John,	Constance	f	8 12
Shobbrook Jas, Londesboro		f	12	30	Sundercock N, Londesboro		t	12 13
Shobbrook John	"	f	2	26	Sutherland Daniel,	Constance	f	7 5
Shobbrook Thomas	"	f	13	18	Sutherland Daniel	"	f	K D
Sibbon Edward,	Seaforth	f	1	13	Tamblyn John jr, Londesboro		f	12 20
Sloan Andrew	Blyth	f	14	23	Tamblyn John sr	"	f	12 19
Smith Alexander,	Harlock	f	13	1	Tasker Lancelot,	Harlock	f	13 4
Smith Elizabeth, Londesboro		f	L	15	Tasker Lancelot jr	"	f	13 4
Smith John	Harlock	f	12		Taylor Alexander,	Goderich	f	12 23
Smith Robert	"	f	11	1	Taylor Henry	Constance	f	8 9
Snell Andrew,	Constance	f	6	2	Taylor Henry	"	f	9 9
Snell Ann B	"	f	6	2	Taylor Joseph	Harlock	f	11 6
Snell Benjamin	"	f	6	9	Taylor J E, Londesborough		f	11 12
Snell B F	"	f	6	2	Thompson George	"	f	8 25
Snell Ephraim, Londesboro		f	10	36	Thompson Margaret	"	f	18 25
Snell E H	Summerhill	f	2	26	Thompson Mark	"	f	8 25
Snell George, Londesborough		f	L	M	Thompson Peleg	"	f	8 25
Snell George sr	Clinton	f	8	31	Tighe Charles,	Clinton	f	6 21
Snell George sr, Londesboro		f	10	30	Tighe James	"	f	6 21
Snell Humphrey jr	"	f	8	31	Tighe Thomas	"	f	6 20
Snell Humphrey jr	"	f	10	30	Tiplady David	"	f	2 26
Snell James	Clinton	f	7	27	Tiplady John	"	t	3 27

DYMENT-BAKER LUMBER CO., PLANING MILLS, 271 to 285 BATHURST STREET, LONDON. Sash Doors, Blinds, Flooring Siding Etc

ASK FOR RICE'S PURE SALT. BEST FOR DAIRY & FARM USE

As presented by the attractive plans of THE MUTUAL RESERVE FUND LIFE

	POST OFFICE		CON.	LOT
Tiplady Ralph	Clinton	t	3	27
Tiplady Wm, Londesborough		t	3	27
Townsend Elijah	"	f	11	34
Tremier James, Clinton		f	2	20
Tremier Thomas	"	f	4	18
Trewin Albert, Constance		f	11	7
Trewin W, Blyth		f	11	4
Troop John, Constance		f	8	13
Troop Thomas	"	f	8	13
Tudor Duncan	"	f	7	6
Tyner G A Clinton		f	9	33
Tyner G A, Summerhill		f	8	33
Tyndall Arthur, Clinton		f	4	23
Tyndall Arthur	"	f	2	23
Tyndall Arthur	"	f	3	23
Tyndall L T	"	f	3	23
Tyndall L T	"	f	2	23
Tyndall L T	"	f	4	23
Tyreman Andrew, Seaforth		f	8	14
Tyreman Benson, Constance		t	8	14
Van Egmond E	"	f	1	15
Van Egmond James, Clinton		f	4	25
Van Egmond R	"	f	1	15
Van Egmond Richard	"	f	1	17
Vodden A C, Londesborough		f	8	30
Vodden John	"	f	8	32
Vodden Wm	"	f	9	33
Wagner Henry Auburn		f mb		7
Wagner Jacob, Londesboro'h		f	9	25
Wagner John, Auburn		f	M	9
Wagner J H	"	f mb		7
Waite Richard, Londesboro'h		f	10	37
Waite Wm	"	f	11	38
Walker Elijah	"	f	L	C
Walker John, Blyth		t	14	21
Walker Joseph, Londesboro'h		t	L	37
Walker Thomas Clinton		f	1	18
Walkinshaw James	"	f	2	13
Wallace Albert, Summerhill		f	7	31
Wallace Rich Londesborough		t	10	26
Wallace Wm Summerhill		f	7	30
Walpier Peter, Blyth		f	14	33
Warren Henry, Clinton		f	7	28
Warren Henry	"	f	5	26
Watkins Henry, Summerhill		t	8	20
Watson David Blyth		t	14	2
Watson Edward	"	f	14	25
Watson Robert jr	"	f	14	12
Watson Robert sr	"	f	14	12
Watson Wm	"	f	14	8
Watson Wm, Londesborough		f	11	26
Watt Alexander, Harlock		f	13	7
Watt George	"	f	13	10
Watt George jr	"	f	14	6
Watt James	"	f	14	6
Watt John	"	f	14	7
Watt John	"	f	13	8
Watt Robert	"	f	13	10
Way W H Auburn		f	11	40
Waymouth Albert Londesb'h		f	9	24
Waymouth John	"	f	9	24
Waymouth Wm	"	f	9	24
Webb R G	"	f	10	26
Weber John Blyth		f	13	35
Webster Elizabeth, Auburn		f	12	38
Webster I A	"	f	12	38
Webster James Londesboro'h		f	13	27
Webster Joseph	"	f	13	27
Webster Wm	"	f	13	27
Weir Adam	"	f	4	27
Wells James, Blyth		f	14	8
Wells John Harlock		f	13	12
Wells Wm, Blyth		f	14	9
Westacott George, Clinton		f	7	29
Wettlaufer Ludwig, Auburn		f	M	1
Wheatley George, Constance		f	9	1
Wheatley George jr, Harlock		f	9	1
Wheatley Joseph	"	f	13	2
Whiteley Wm Londesborough		f	L	72
Wilkin Alfred	"	f	L	2
Williams George	"	t	10	25
Willison Thomas, Constance		f	9	5
Willison Walter	"	t	9	5
Wilson John Auburn		f	14	42
Wilson Joseph	"	f	14	42
Wilson Wm jr, Constance		f	4	2
Wilson Wm sr Clinton		f	4	
Wood Fran, Londesborough		f	11	33
Woodman Arthur	"	f	10	25
Woodman Samuel	"	f	L	66
Wyatt Abraham, Harlock		t	10	1
Young Henry Blyth		f	14	10
Young Jas, Londesborough		f	14	45
Young John Blyth		f	14	10
Young John, Londesborough		H		3
Young Richard	"	f	H	3
Youngblut Frederick	"	f	11	34
Youngblut George, Auburn		f mb		8
Youngblut G F	"	f	M	8
Youngblut Jacob Blyth		f	14	32
Youngblut John, Auburn		f mb		8

DYMENT-BAKER LUMBER CO. Lumber Yards Planing Mill, Box Factory and Wood Carving. 271 Bathurst Street, London

ASK FOR RICE'S PURE SALT. BEST FOR TABLE USE

MUTUAL RESERVE FUND LIFE ASSOCIATION Assessment System Mutual Principle

McKILLOP TOWNSHIP.

The address given after each name is the post office address.

ABBREVIATIONS:—f. Freeholder; t. Tenant.

	POST OFFICE		CON.	LOT
Acheson David,	Seaforth	f	2	30
Adams Robert,	Beechwood	f	8	22
Adams T W	Seaforth	f	3	23
Adams Wm	"	f	3	22
Aitcheson James	"	f	2	30
Aitcheson J B,	Winthrop	f	9	26
Aitcheson J C	Seaforth	f	2	30
Aitkinson James,	Beechwood	f	1	11
Alexander Hugh,	Winthrop	f	10	31
Alexander Wm	"	f	10	31
Anderson W A	Seaforth	f	5	29
Angus Thomas	"	f	13	18
Archibald James	"	f	1	31
Archibald Robert,	Leadbury	f	13	33
Archibald Thomas	"	f	13	30
Archibald Wm	"	f	13	33
Arnold Frederick,	Beechwood	f	9	6
Arnold John	"	f	9	6
Baier Andrew	Dublin	f	7	1
Barr Matthew,	Seaforth	f	1	30
Barron Alexander,	Winthrop	f	7	16
Barron John	Leadbury	f	12	32
Barrows Christopher,	Dublin	f	13	31
Barrows Jacob,	Leadbury	f	13	17
Barrows Peter	"	f	12	29
Barrows Simeon	Walton	f	14	34
Barrows Wm,	Leadbury	f	13	17
Beal Cyrus	Dublin	f	1	2
Beattie Andrew,	Seaforth	f	7	14
Beattie John	"	f	1	28
Beattie J W	"	f	7	15
Beattie J W	"	f	1	28
Beattie M H	"	f	5	20
Beattie Robert	"	f	5	20
Beattie Thomas,	Winthrop	t	11	35
Beattie W H	Seaforth	f	1	28
Becker Daniel,	Brodhagen	f	8	2
Becker Louis	"	f	8	2
Beirnes George,	Walton	f	14	28
Bell James	Leadbury	f	13	6
Bell James	Seaforth	t	3	19
Bell Robert	Leadbury	f	13	6
Bell Solomon	"	f	13	6
Bell Thomas	Seaforth	f	6	30
Bennewies Aaron,	Brodhagen	f	9	1
Bennewies Earnest	"	f	9	1
Bennewies Henry	"	f	12	7
Bennewies John	"	f	10	1
Berry John	Walton	t	12	35
Berwick Henrietta,	Winthrop	f	8	25
Berwick S J	"	f	9	25
Best Francis	Seaforth	f	2	30
Betts George	Walton	t	13	32
Betts Isaac	"	f	13	32
Betts John	"	f	13	32
Birkholder Henry,	Leadbury	t	11	25
Blake Alford	Walton	t	13	28
Blanchard Agnes,	Winthrop	f	11	31
Blanchard Agnes	"	f	9	26
Blanchard Melvin	"	f	9	24
Bolton Isaac	"	f	10	19
Bolton Margaret	"	f	8	15
Bolton Margaret	"	f	10	19
Bolton Robert	"	f	10	19
Bolton R J	"	f	8	7
Bolton T B	"	f	10	19
Bolton T B	"	f	8	15
Bolton Wm	"	f	10	19
Bolton W J	"	f	8	15
Boyd Anthony	"	f	10	14
Boyd David	"	f	10	14
Boyd J W	"	f	10	14
Boyd Robert	"	f	10	16
Bresnaham Joseph,	Seaforth	t	3	18
Brewster James,	Winthrop	t	7	26
Broom George,	Seaforth	t	7	25
Broom Thomas,	Winthrop	f	9	26
Brotherson Robt,	Leadbury	t	13	18
Brown A S	Seaforth	f	6	31
Brown Joseph	"	f	1	30
Brown Joseph,	Winthrop	t	8	26
Brown J H	Seaforth	f	6	31
Brown J L	"	f	5	31
Brown J S	"	f	7	30
Bulger Joseph	"	f	2	20
Bullard John	Winthrop	t	8	25
Burk Joseph,	Beechwood	f	7	6
Burk Walter	"	f	7	8

DYMENT-BAKER LUMBER CO. Wholesale and Retail Lumber, Lath, Shingles, Etc. 271 to 285 Bathurst Street, London

ASK FOR RICE'S PURE SALT. BEST FOR DAIRY & FARM USE

CIRCULARS SENT IF REQUESTED. W. J. McMURTRY, Manager for Ontario Freehold Loan Building, Toronto

POST OFFICE	CON.	LOT
Bushfield Joseph, Beechw'd	f	6 7
Buxer Jacob Dublin	f	2 3
Byerman August, Brodhagen	f	9 9
Byerman Henry "	f	8 6
Calder Andrew, Seaforth	f	3 19
Calder Donald, Winthrop	f	11 26
Calder Robert "	f	10 26
Campbell Fanny, Seaforth	f	7 20
Campbell James, Walton	f	14 10
Campbell James, Winthrop	f	9 30
Campbell John, Seaforth	f	6 19
Campbell John Walton	f	14 28
Campbell Joseph "	t	14 18
Campbell J H Winthrop	f	8 20
Campbell Robert, Constance	f	7 33
Campbell Robert, Seaforth	f	7 19
Campbell Robert "	f	8 27
Campbell R A "	f	8 19
Campbell Sarah J, Walton	f	14 18
Campbell Wilson, Seaforth	f	6 18
Cannon James "	f	6 27
Carlin James "	f	1 14
Carlin Joseph "	f	1 15
Carlon Patrick Dublin	f	1 11
Carter John Constance	t	7 28
Carpenter John, Dublin	f	1 4
Case Charles, Walton	t	14 12
Cash Henry Seaforth	f	3 34
Case Mary A "	f	1 23
Case Thomas "	f	1 23
Chandlier George, Walton	f	14 28
Chesney G Mrs Seaforth	f	1 27
Clark Archibald, Walton	f	14 10
Clark John "	f	14 13
Clennan Wm Seaforth	f	3 30
Coats Andrew, Leadbury	f	13 18
Coats James "	f	13 18
Coleman Ellen Walton	f	14 28
Coleman E C Seaforth	f	1 25
Coleman Theodore "	f	5 3
Coleman T F "	f	2 25
Combes Thomas, Winthrop	f	7 25
Constable Albert Leadbury	f	11 26
Constable Albert "	f	13 30
Conway Edward, Beechwood	f	9 11
Cook John Walton	f	14 17
Cooper Henry Winthrop	t	11 28
Cooper Robert, Constance	f	7 34
Cowan James, Seaforth	t	2 26
Crawford David, Leadbury	f	13 17
Crawford J T "	f	13 12
Crawford Thomas, Dublin	f	1 12
Crozier John, Leadbury	t	14 16
Curtin Martin, Beechwood	f	7 2
Curtin Patrick "	f	6 3
Curtin Thomas sr "	f	6 3
Curtin Thomas "	f	7 2
Curtin Timothy "	f	7 2
Darling Alexander, Dublin	f	1 7
Darling James "	f	1 7
Davidson James, Leadbury	f	12 10
Davidson Thomas jr "	f	13 14
Davidson Thomas sr "	f	13 14
Davidson Wm "	t	13 14
Deigle John, Brodhagen	f	11 2
Deitz Conrad "	f	9 5
Deitz Frederick "	f	8 7
Delaney Cornelius Beechwood	f	3 10
Delaney John "	f	4 10
Delaney Joseph "	f	4 10
Dennis Henry, Leadbury	f	14 15
Dennis John "	f	14 15
Dennis Joseph, Walton	f	13 19
Dennis Thomas "	f	13 19
Dennison Joshua, Leadbury	f	14 19
Dennison J T, Walton	f	14 24
Dennison Thomas "	f	14 23
Dennison W J, Leadbury	f	13 22
Devereaux Edward, Seaforth	f	1 22
Devereaux John "	f	1 17
Devereaux Louis "	f	1 22
Devereaux Robert "	f	1 3
Devereaux Robert "	f	1 18
Devereaux Wm "	f	1 20
Dickson Adam "	f	7 22
Dickson Archibald	f	9 32
Dickson Charles, Seaforth	f	5 33
Dickson George, Walton	f	13 24
Dickson G H, Seaforth	f	5 32
Dickson G M "	f	5 33
Dickson John "	f	3 31
Dibkson John "	f	5 33
Dickson Samuel "	f	11 26
Dickson Thomas "	t	5 33
Dickson Thomas "	f	13 26
Dickson W J, Walton	f	14 24
Dodds Adam, Leadbury	f	13 20
Dodds Charles, Seaforth	f	5 32
Dodds C H "	f	5 32
Dodds Ellen, Winthrop	f	9 31
Dodds James, Seaforth	f	7 32
Dodds John, Winthrop	f	10 29
Dodds Peter, Seaforth	f	5 32
Dodds Robert, Leadbury	f	9 32
Dodds Robert, Seaforth	t	5 33
Dodds Thomas sr, Winthrop	f	7 31

DYMENT-BAKER LUMBER CO. BOX FACTORY. 271 TO 285 BATHURST STREET, LONDON

ASK FOR RICE'S PURE SALT. BEST FOR TABLE USE

DYMENT-BAKER LUMBER CO., PLANING MILLS 271 to 285 BATHURST STREET, LONDON, Sash, Doors, Blinds, Flooring, Siding, Etc

MUTUAL RESERVE FUND LIFE ASSOCIATION Assessment System Mutual Principle

	POST OFFICE	CON.	LOT
Dolmage Charles,	Seaforth	f	6 29
Dolmage James	"	f	5 27
Dolmage Sydney	"	f	6 27
Dorrance George	"	f	5 25
Dorrance James	"	f	5 26
Dorrance Joseph	"	f	5 22
Dorrance J C	"	f	5 34
Dorrance Samuel,	Leadbury	f	6 33
Downey Bernard,	Winthrop	f	4 10
Downey John,	Beechwood	f	4 10
Downey Joseph,	Seaforth	f	1 10
Downey Michael	"	f	1 10
Downey Stephen sr	"	f	1 10
Drager Edward,	Brodhagen	t	12 4
Drager Wm	"	f	13 6
Driscoll Edward,	Leadbury	f	12 25
Driscoll W J	"	f	12 25
Duffy Wm,	Beechwood	t	10 12
Dundas George,	Leadbury	f	12 17
Dundas John	"	f	12 17
Dundas W A	"	f	12 21
Dunn Hugh,	Dublin	f	4 1
Dunn Joseph	"	f	5 1
Dunn Michael	"	f	5 1
Durie George,	Seaforth	t	5 27
Durie James	"	f	5 27
Dyer John,	Dublin	f	1 9
Easton Wm	Leadbury	f	13 23
Eckhart Conrad,	Beechwood	f	10 7
Eckhart Frederick	"	f	8 4
Eckhart John	"	f	9 6
Eggert John	Brodhagen	f	9 4
Elliott Wm	Leadbury	t	12 15
Enright Joseph,	Beechwood	f	7 5
Enright Michael	"	f	7 5
Enright Philip	"	t	5 6
Evans Francis	"	f	5 9
Evans James	"	f	5 10
Evans P J	"	t	4 3
Evans Robert	"	t	4 3
Evans Wm	"	t	4 3
Farquharson D R	Walton	f	10 35
Ferguson Archibald,	Seaforth	t	6 12
Ferguson Donald,	Beechwood	f	7 13
Ferguson James,	Walton	f	14 12
Ferguson R H	"	f	14 13
Ferguson Wm	Leadbury	f	6 12
Flannery Daniel,	Beechwood	f	6 8
Flannery John,	Walton	f	14 34
Flannery John jr,	Beechwood	f	6 8
Flannery Michael	"	f	6 8
Flannery Patrick	"	f	6 8
Flannigan John	Dublin	f	6 2
Flannigan Thomas	Dublin	t	7 6
Flynn Hugh,	Beechwood	t	7 4
Forbes W S	Walton	f	14 16
Fortune James,	Dublin	f	1 8
Fortune Luke,	Seaforth	f	1 19
Fortune Wm	Dublin	f	1 8
Fowler John	Seaforth	f	1 33
Fox James	"	f	1 13
Francis Robert,	Brodhagen	f	14 1
Fulton Hugh,	Walton	f	14 19
Fulton James	Leadbury	t	13 26
Galbraith Arthur,	Winthrop	t	9 20
Galbraith John	"	f	11 19
Galbraith Wm	"	f	9 20
Gardner Alexander,	Leadbury	f	14 21
Gardner Peter,	Walton	f	13 23
Garrow Robert,	Seaforth	t	1 29
Getzmeyer George	"	f	4 35
Gibson Matilda	"	f	5 15
Gibson Robert	"	f	5 16
Gilpen Mrs,	Winthrop	f	7 21
Givlin Michael,	Beechwood	f	7 5
Givlin Patrick,	Seaforth	f	5 11
Givlin Thomas,	Beechwood	f	7 10
Givlin Thomas	"	t	7 3
Givlin Timothy	Seaforth	f	7 4
Givlin T J,	Beechwood	f	7 3
Glass Wm	Leadbury	f	14 8
Godkin Alexander,	Winthrop	f	10 17
Godkin Alexander	"	f	11 18
Godkin A E	"	f	10 17
Godkin S F	"	f	10 17
Godwin Albert	"	f	11 18
Godwin S F	"	f	11 18
Gordon Alexander,	Seaforth	f	6 21
Gordon Alexander	"	t	7 23
Gordon Angus	"	f	6 21
Gordon Hugh	"	f	6 14
Gouinlock Andrew,	Winthrop	f	8 7
Gouinlock W C		f	8 35
Govenlock Andrew,	Winthrop	f	8 26
Govenlock Andrew	"	f	7 3
Govenlock Andrew jr	"	f	8 26
Govenlock John,	Seaforth	f	4 26
Govenlock J M	Walton	f	13 33
Govenlock J R,	Seaforth	f	8 26
Govenlock Robert	"	f	3 26
Govenlock Robert,	Winthrop	f	9 30
Govenlock Robert sr,	Seaforth	f	4 25
Govenlock R B	"	f	4 26
Govenlock Thomas	"	f	8 4
Govenlock Thomas	"	f	10 25
Govenlock W C	"	f	4 26

ASK FOR RICE'S PURE SALT. BEST for DAIRY & FARM USE

THE LARGEST NATURAL PREMIUM LIFE ASSOCIATION IN THE WORLD.
W. J. McMURTRY, Manager for Ontario. Freehold Loan Building, Toronto

	POST OFFICE	CON.	LOT	
Graham Wm	Seaforth	t	6	22
Gray G A	"	f	2	27
Gray Robert,	Leadbury	f	13	7
Gray Roderick	Seaforth	f	2	27
Grey Wm,	Beechwood	t	14	28
Gribbins Michael,	Dublin	f	1	4
Grieve Hugh	Seaforth	f	3	24
Grieve J G,	Winthrop	f	11	27
Grieve Robert,	Seaforth	t	4	26
Grieve Thomas	"	f	2	23
Grieve Thomas	"	t	3	23
Grieve Wm sr	"	f	4	27
Grumbalbee Thos	Leadbury	t	13	23
Grummett Daniel,	Seaforth	f	1	29
Habkirk George	"	f	3	25
Habkirk George,	Winthrop	t	8	18
Habkirk M B,	Seaforth	t	3	25
Habkirk Robert	"	f	5	24
Hackwell Francis,	Leadbury	f	13	9
Hackwell J F	"	f	13	10
Hackwell Wm sr,	Dublin	f	13	9
Hackwell W J,	Leadbury	f	13	9
Haggue Adam,	Brodhagen	f	8	8
Haggue Louis	"	f	8	8
Haines George	Leadbury	t	12	21
Hamilton G W	Walton	f	14	20
Hamilton Henry	"	f	14	20
Hannah John	Winthrop	f	8	21
Hannah Moses	"	f	8	22
Hannah Robert	"	f	9	25
Hannah Wm	"	f	8	22
Harris Samuel	Seaforth	t	7	21
Hart Edward	"	f	3	5
Hart Henry	"	f	6	18
Hart James	Winthrop	f	9	29
Hart Mary	Dublin	f	2	8
Hart Mary A	Winthrop	f	9	27
Hart Reuben	"	t	9	28
Hart W G	"	f	9	27
Hastie James	"	f	6	23
Hastie John	"	t	6	25
Hays James jr	Seaforth	t	5	33
Hays James sr	"	f	6	32
Hays J H	"	f	3	29
Hays T E	"	f	3	29
Hearn George	Leadbury	t	13	26
Heely Job	Winthrop	t	11	25
Heffernan Wm	Seaforth	f	1	14
Hemmie August	Brodhagen	f	9	8
Henderson And jr,	Seaforth	t	4	22
Henderson George,	Leadbury	f	10	29
Henderson George,	Winthrop	f	8	29
Henderson Henry,	Seaforth	f	4	23
Henderson James,	Beechwood	f	8	29
Henderson James,	Seaforth	f	5	28
Henderson James,	Winthrop	f	10	29
Henderson John,	Seaforth	f	5	28
Henderson Joseph	"	t	5	21
Henderson Wm	"	f	4	22
Hewett Robert,	Leadbury	f	12	24
Hewitt Wm	"	f	12	24
Hignel August,	Beechwood	f	12	5
Hillen C A,	Winthrop	f	11	16
Hillen James	"	f	11	16
Hinchley Edward	"	f	3	35
Hinchley John,	Seaforth	t	3	35
Hogg Francis	"	f	7	18
Hogg James sr	"	f	7	18
Hogg John	"	f	6	20
Hogg Joseph	"	t	4	27
Hogg Robert	"	f	7	18
Hogg Wm jr	"	t	4	27
Hogg Wm sr	"	f	4	28
Holland Fanny,	Beechwood	f	7	11
Holland G K	"	f	5	10
Holland Robert,	Walton	f	14	59
Holland Theodore	"	f	14	24
Holmes Robert,	Leadbury	t	13	31
Holmes R J	"	f	13	31
Holmes Wm	"	f	12	33
Holmes W A	"	f	12	33
Horan Edward,	Beechwood	f	5	8
Horan John	"	f	5	8
Horn Frederick	"	f	9	25
Howes H M	Seaforth	t	6	22
Howes J E	"	t	4	25
Howlett Elijah,	Leadbury	t	12	15
Hudie Wm	"	f	13	24
Hughes Daniel	Beechwood	f	7	7
Hughes John	"	f	7	7
Hugil James,	Constance	t	4	35
Hugil Joseph	"	f	5	35
Hugil Mrs	"	f	5	35
Hully Aaron,	Walton	t	13	11
Hully Margaret,	Winthrop	f	10	25
Ingram Elizabeth		f	14	28
Irvin John	Leadbury	f	13	8
Irvin J E	"	f	13	8
Jackson John	"	t	12	35
Jamieson Jane	Seaforth	f	1	35
Jamieson W H	"	f	1	35
Jernain Edward	"	t	1	27
Jernain Thomas	"	f	1	29
Johnston James,	Beechwood	f	11	10
Johnston James,	Winthrop	f	9	17
Johnston John,	Beechwood	f	11	9

DYMENT-BAKER LUMBER CO. Lumber Yards, Planing Mill, Box Factory and Wood Carving. 271 Bathurst Street, London

ASK FOR RICE'S PURE SALT. BEST FOR TABLE USE

MUTUAL RESERVE FUND LIFE ASSOCIATION Assessment System Mutual Principle

	POST OFFICE	CON.	LOT
Johnston Michael,	Beechwood	f	11 9
Johnston Wm,	Seaforth	f	5 24
Johnston Wm,	Winthrop	f	9 16
Jones T E,	Leadbury	t	13 26
Kale Thomas,	Seaforth	f	2 15
Kearney Mary,	Beechwood	f	5 12
Keighn John	"	f	2 4
Kelly Ann,	Dublin	f	6 1
Kelly Henry,	Leadbury	f	12 13
Kelly John	Dublin	f	6 1
Kelly Robert,	Leadbury	f	12 13
Kelly Wm	"	f	12 13
Kennedy Hanora,	Dublin	f	3 4
Kennedy John	"	f	3 4
Kennedy Joseph,	Brodhagen	f	6 5
Kenny Joseph	Winthrop	t	9 25
Kenny Paul	"	t	9 25
Kenny Philip	Dublin	f	3 2
Keohler Frederick	Brodhagen	f	18 3
Keohler Henry	"	f	8 3
Kerr Alexander,	Beechwood	t	7 13
Kerr Alexander,	Seaforth	t	7 21
Kerr Alexander,	Winthrop	f	10 20
Kerr George,	Beechwood	t	7 13
Kerr James,	Seaforth	t	6 25
Kerr John	"	f	7 13
Kerr John sr	"	f	7 23
Kerr Peter	"	t	6 24
King Michael	Beechwood	f	3 9
Kinny Johnston,	Leadbury	f	13 27
Kinny J C	"	f	13 2
Kinny Thomas	"	f	13 27
Kistner George,	Brodhagen	t	12 3
Klein Michael,	Beechwood	t	7 12
Knechtel W N,	Walton	f	14 20
Knerse John jr,	Brodhagen	f	8 4
Krouskoph Andrew,	Dublin	f	3 7
Krouskoph Jos,	Beechwood	f	4 6
Krouskoph Jos sr,	Dublin	f	3 4
Krouskoph J B	"	f	3 3
Kyle Wm,	Seaforth	f	2 28
Lacey James	Beechwood	f	7 10
Lacey John	"	f	8 10
Lacey John jr	"	f	10 11
Lacey Matthew	"	f	7 10
Lane John	Seaforth	f	2 14
Lawrence F W	"	f	5 19
Lawrence Herbert	"	f	5 19
Lawrence James	"	f	5 19
Lawrence W E	"	f	5 16
Lawrence W E	"	f	2 19
Lee James	"	f	1 18
Leeming Thomas,	Leadbury	f	13 13
Little Charles,	Winthrop	f	8 17
Little George	"	f	9 12
Little John jr	"	f	9 12
Little John sr	"	f	9 12
Lockhart George,	Seaforth	f	5 23
Lockhart James	"	f	4 24
Lockhart Wm	"	f	5 23
Longworth James	Dublin	f	2 7
Love George,	Winthrop	f	11 29
Love Thomas	"	f	11 29
Lynch John,	Beechwood	f	7 8
Lynch John jr	"	f	6 11
Lynch Matthew	"	f	7 8
Lynch Matthew jr	"	f	7 11
Lynch Timothy	"	f	7 8
McArdie Henry	"	f	4 9
McArdie Michael	"	f	4 9
McCallum James,	Walton	f	14 17
McCallum John	"	f	13 29
McCann John	Dublin	f	2 6
McCann Mary	"	f	1 9
McClure George,	Seaforth	f	4 32
McClure G R	"	f	4 32
McClure John	Winthrop	f	11 34
McClure Wm,	Seaforth	t	4 33
McClusky Jas jr,	Beechwood	t	2 17
McClusky James sr	"	f	4 15
McClusky John	"	t	4 15
McCrea J A	Dublin	f	7 1
McCulla Francis,	Leadbury	f	12 26
McCulla Wm	"	f	12 26
McCallum Archibald	Walton	f	14 17
McCutcheon David	Leadbury	f	12 16
McDonald Charles,	Walton	f	14 26
McDonald Donald,	Seaforth	f	3 24
McDonald John,	Walton	f	14 26
McDonald Louis	"	f	14 26
McDowell John	Seaforth	f	2 34
McElroy John	"	t	4 30
McElroy Robert	"	f	4 30
McElroy Thomas,	Winthrop	f	9 27
McEwen Margaret,	Leadbury	f	12 25
McFadden Thomas,	Seaforth	f	4 16
McFee Margaret,	Walton	f	14 30
McGavin Albert,	Leadbury	f	13 23
McGavin Isaac	"	f	12 23
McGavin John	"	f	13 23
McGavin Wm	"	f	12 23
McGavin W H	"	f	13 28
McGrath Joseph,	Beechwood	f	5 6
McGrath Peter,	Dublin	f	5 6
McGregor Alex jr,	Seaforth	f	6 15
McGregor Alex sr,	Winthrop	f	6 15

DYMENT-BAKER LUMBER CO. Wholesale and Retail Lumber, Lath, Shingles, Etc. — 271 to 285 Bathurst Street, London

ASK FOR RICE'S PURE SALT. BEST FOR DAIRY & FARM USE

ALL DEATH CLAIMS IN DOMINION PAID BY CHECK on Montreal or Toronto

POST OFFICE		CON	LOT
McGregor Arch, Beechwood	t	5	15
McGregor Donald, Seaforth	f	6	15
McGregor Duncan, Winthrop	f	6	3
McGregor D Mrs, Seaforth	f	6	16
McGregor John, Winthrop	f	8	25
McGregor John "	f	3	17
McGregor Robert, Seaforth	f	6	15
McGregor W A "	f	6	15
McIntosh Findlay, Leadbury	f	12	9
McIntosh Findlay, Seaforth	f	4	18
McIntosh George Beechwood	f	4	18
McIntosh Henry, Leadbury	t	12	24
McIntosh Hugh, Winthrop	f	8	15
McIntosh James, Seaforth	f	2	19
McIntosh John "	f	8	15
McIntosh Robert "	f	2	19
McIntosh Wm, Winthrop	f	11	33
McIntosh Wm jr "	f	11	33
McKay Hugh, Walton	f	13	31
McKay Joseph, Beechwood	f	11	8
McKay Wm "	f	11	11
McKay Wm Walton	f	13	30
McKee George, Winthrop	f	9	29
McKee Robert, Beechwood	f	12	8
McKenzie Isabella, Seaforth	f	3	21
McKercher Robert Winthrop	f	6	13
McKinley Robert, Seaforth	f	4	34
McLaughlin David, Walton	f	14	50
McLaughlin Jas, Beechwood	f	11	5
McLaughlin John, Leadbury	f	14	11
McLaughlin Pat, Beechwood	f	11	5
McLaughlin Peter "	f	11	5
McLaughlin T W Walton	f	14	31
McLay John, Winthrop	t	9	25
McLeod Roderick, Walton	f	14	28
McMann George "	f	13	31
McMichael Alex, Seaforth	f	7	35
McMichael Wm "	f	6	34
McMillan Daniel, Walton	f	14	15
McMillan John Seaforth	f	3	32
McMillan Julia "	f	3	33
McMillan Robert sr "	f	3	33
McNab Catharine, Leadbury	f	13	11
McNab Peter "	f	13	11
McNamara Edwin, Walton	f	13	26
McPherson Duncan, Leadb'y	f	14	10
McPherson John "	f	14	10
McPherson Samuel "	f	14	10
McQuade Fran, Beechwood	f	3	9
McQuade F J "	f	3	11
McQuade James "	f	3	9
McQuade Joseph "	f	3	9
McQuade Thomas "	f	3	9
McQuade Thomas, Seaforth	f	2	21
McQuaig Duncan, Walton	f	14	29
McSpadden Geo, Winthrop	f	8	26
Malone John, Beechwood	f	4	14
Maloney John jr "	f	3	7
Maloney John sr "	f	5	7
Maloney Patrick "	f	5	7
Manley Daniel "	f	10	4
Manley James "	f	10	5
Manley John "	f	10	5
Mann James, Winthrop	f	11	30
Mann Robert "	f	11	30
Martin James, Beechwood	f	11	11
Matthews James "	f	3	12
Matthews Joseph "	t	2	10
Matthews Michael "	f	3	8
Matthews Patrick, Dublin	f	1	2
Menzies Archibald, Winthrop	f	11	13
Menzies Malcolm "	f	11	13
Menzies Robert "	f	11	13
Menzies Wm "	f	11	13
Messersmith H, Brodhagen	f	9	2
Miller Isaac Seaforth	f	1	30
Millson Frank, Winthrop	t	8	26
Mitchell Wm Brodhagen	f	10	1
Moore Jonathan Walton	f	14	28
Moore R J "	f	14	28
Moore Wm Seaforth	f	3	27
Morrison Francis, Winthrop	f	10	22
Morrison H F "	f	10	22
Morrison John, Leadbury	f	11	21
Morrison J C, Beechwood	t	9	10
Morrison J C, Winthrop	f	11	11
Morrison J H "	f	9	23
Morrison J W Walton	f	14	28
Morrison Matthew "	f	14	28
Morrison R T Leadbury	f	12	14
Morrison Wm Winthrop	f	10	21
Morrison W G "	f	10	22
Morrow Wm Seaforth	f	4	17
Mowbray John, Walton	f	14	25
Moylan Mary, Beechwood	f	8	10
Moylan Thomas "	f	8	10
Muldoon Chris, Leadbury	f	13	32
Muldoon George "	f	11	25
Munn Alexander "	f	13	12
Munn George "	f	13	12
Munn John "	f	13	12
Munn Robert "	f	13	12
Murchie Jane, Winthrop	f	1	26
Murdie Elizabeth, Seaforth	f	4	25
Murdie George "	t	4	20
Murdie Michael "	f	7	24

DYMENT-BAKER LUMBER CO., BOX FACTORY, 271 TO 285 BATHURST STREET, LONDON

ASK FOR RICE'S PURE SALT. BEST FOR TABLE USE

LIFE INSURANCE AGENTS can better their position by working the Assessment System.

	POST OFFICE	CON	LOT
Murphy James	Dublin	f 1	9
Murphy Michael,	Beechwood	f 4	8
Murphy Peter	Seaforth	f 1	15
Murphy Thomas,	Beechwood	f 4	7
Murray John	"	f 11	6
Murray Martin	"	f 9	11
Murray Thomas	Dublin	f 1	3
Murray Thomas sr,	Beechw'd	f 11	4
Musgrave Peter,	Seaforth	t 5	24
Nash James	"	f 3	17
Nash Tobias	"	f 3	17
Neal Wm	Walton	f 14	27
Neilands Alexander,	Seaforth	t 3	28
Nesbet George	"	f 6	28
Nichol Mary,	Winthrop	f 8	25
Nicholson George,	Walton	f 13	34
Nicholson James,	Leadbury	f 5	22
Nicholson Joseph,	Walton	f 13	34
Nolan John	Beechwood	f 8	9
Nolan Timothy	Walton	f 14	34
O'Brien Daniel	Dublin	f 4	2
O'Brien John	"	f 4	1
O'Connel Bernard	"	f 1	5
O'Hara Brian	Beechwood	f 9	9
O'Hara Francis	"	f 8	11
O'Hara Jeremiah	"	f 8	12
O'Hara Thomas	"	f 8	12
O'Keefe John	Dublin	f 3	1
O'Laughlin James	Beechwood	f 11	7
O'Laughlin John	"	f 10	8
O'Laughlin Michael	"	f 10	8
O'Laughlin Thomas	"	f 10	8
O'Neil Patrick	Seaforth	f 1	11
O'Reilly James,	Beechwood	f 4	11
O'Reilly James	Dublin	f 4	8
O'Reilly John	Beechwood	f 4	12
O'Rielly Michael	"	f 4	11
O'Rielly Michael	Dublin	f 4	8
O'Rielly Patrick,	Beechwood	f 4	8
O'Rourke Bridget	"	f 6	5
O'Rourke John	"	t 6	7
O'Rourke Joseph	"	f 6	4
O'Rourke Patrick	"	f 6	5
O'Rourke Thomas sr	"	f 6	4
O'Rourke Wm	"	f 6	5
O'Sullivan James,	Seaforth	f 1	12
O'Sullivan John sr	"	f 2	13
O'Sullivan Peter sr	"	f 1	12
O'Sullivan Thomas	"	f 2	13
Oakley Thomas,	Walton	f 14	14
Palterman Thomas,	Seaforth	f 5	22
Parr Samuel	Walton	t 13	16
Pethick John	Winthrop	t 8	27
Pethick Richard	Winthrop	f 8	25
Petrie James	Leadbury	f 14	9
Pierce James	Dublin	f 2	8
Pollard Joshua,	Beechwood	f 11	23
Pollard Joshua	Walton	f14	104
Pollard J C	Leadbury	f 13	26
Pollard Richard	"	f 13	25
Pollard Thomas	Constance	f 8	26
Pollard Thomas	Harlock	f 9	25
Pollard Wm	Walton	f 13	28
Pollard W T	Leadbury	f 14	27
Price Thomas	Winthrop	f 9	19
Purcell James	Beechwood	t 3	15
Purcell John	Dublin	f 2	9
Purcell Martin	Beechwood	f 9	9
Purcell Matthew jr,	Dublin	f 2	9
Purcell Matthew sr	"	f 2	9
Purcell Thomas,	Beechwood	f 3	13
Rae John jr	Leadbury	f 14	12
Rae John sr	"	f 14	12
Rain Bermis	Seaforth	f 8	31
Rain George	"	f 8	31
Rands Simeon	Constance	f 6	34
Rapine Henry	Brodhagen	f 12	2
Rapine John	"	f 10	2
Regley Charles	"	f 9	3
Regley Christian	"	f 9	3
Regley Daniel	"	f 4	3
Regley Samuel	"	f 13	4
Reid Robert	"	f 14	26
Reidy M J	Beechwood	f 5	12
Reidy Wm	Seaforth	f 5	14
Riley Benjamin	Winthrop	t 10	33
Riley Charles	"	t 7	28
Rinn John	Leadbury	f 12	29
Roach Annie	Winthrop	f 4	1
Roach Edward	"	f 4	6
Roach Edward sr	Dublin	f 2	1
Roach J H	"	f 2	1
Roach Patrick,	Winthrop	f 5	6
Robertson Francis,	Seaforth	t 7	20
Robinson Andrew,	Winthrop	f 8	17
Robinson Francis,	Seaforth	f 7	28
Robinson Richard,	Leadbury	f 13	21
Rock Charles,	Brodhagen	f 5	11
Roe F R,	Leadbury	f 14	13
Roe Fletcher,	Beechwood	f 13	13
Roland Michael,	Walton	f 14	29
Rolland Daniel	"	t 14	29
Rolland Patrick	"	t 14	29
Rooney Robert,	Winthrop	f 4	4
Ross Alexander,	Leadbury	f 13	10
Ross Alexander,	Winthrop	f 11	20

DYMENT-BAKER LUMBER CO., PLANING MILLS, 271 to 285 BATHURST STREET, LONDON, Sash Doors, Blinds, Flooring, Siding, Etc

ASK FOR RICE'S PURE SALT. BEST FOR DAIRY & FARM USE

As presented by the attractive plans of THE MUTUAL RESERVE FUND LIFE

	POST OFFICE	CON.	LOT
Ross A N,	Leadbury	f	12 26
Ross D M,	Winthrop	f	9 14
Ross Hugh	"	f	9 30
Ross Lucas	"	f	8 13
Ross Thomas,	Dublin	f	13 10
Ross Wm,	Winthrop	f	8 34
Ross W A,	Leadbury	f	13 10
Ryan James,	Beechwood	f	7 9
Ryan James,	Dublin	f	1 9
Ryan James,	Walton	f	14 30
Ryan John	"	f	14 30
Ryan Joseph	"	f	14 31
Ryan Martin,	Dublin	f	1 9
Ryan Patrick,	Walton	f	14 30
Ryan Patrick jr	"	f	14 33
Ryan Patrick sr	"	f	14 33
Ryan Richard	"	f	14 31
Ryan Thomas,	Beechwood	t	7 11
Ryan Timothy jr,	Seaforth	f	3 16
Ryan Timothy sr	"	f	3 16
Sage Alice jr		f	14 29
Sage Annie		f	14 29
Sage A Mrs,	Walton	f	14 29
Sage Jessie		f	14 29
Scarlett John,	Leadbury	f	13 28
Scarlett Robert,	Winthrop	f	9 22
Scott A D,	Leadbury	f	1 22
Scott David,	Seaforth	f	3 22
Scott James jr	"	f	3 30
Scott James sr	"	f	3 32
Scott John,	Leadbury	f	13 29
Scott John,	Seaforth	f	2 32
Scott Joseph	"	f	2 31
Scott Robert	"	f	3 21
Scott Thomas	"	f	2 21
Scott Wm,	Leadbury	f	13 29
Scott Wm,	Seaforth	f	6 26
Seeman Wm,	Brodhagen	f	10 4
Selhein George	"	f	9 10
Shannon John,	Walton	f	14 32
Shannon John,	Winthrop	f	9 24
Shannon S J,	Seaforth	f	5 17
Shannon S J,	Winthrop	f	8 24
Shannon W J,	Seaforth	f	5 17
Shea James,	Beechwood	f	4 11
Shea John	"	f	4 10
Shine John	"	f	5 14
Simpson Alexander,	Walton	f	14 22
Simpson James	"	f	14 22
Simpson James,	Winthrop	f	10 13
Simpson Thomas	"	f	10 13
Slaughter J W	"	t	7 26
Smilie John,	Walton	f	14 23
Smith James,	Winthrop	f	11 17
Smith J A	"	f	9 32
Smith Percy,	Leadbury	f	13 9
Smith Robert,	Winthrop	t	8 31
Smith Samuel	"	t	9 15
Smith Wm,	Leadbury	f	13 9
Smith W G,	Winthrop	f	10 17
Somers Wm	"	t	6 2
Somerville Archibald	"	f	10 28
Somerville James,	Seaforth	f	4 31
Souter Alexander,	Winthrop	f	14 15
Souter Thomas	"	f	14 15
Sparling A	Seaforth	f	4 29
Sparling Edward	"	t	4 29
Sproat John	"	f	2 35
Stafford John	Leadbury	f	13 15
Stafford John	Walton	f	13 21
Stafford Wm	Leadbury	f	13 21
Stanzel Joseph	"	f	12 11
Staples Wm	"	t	11 31
Stapleton John,	Dublin	f	1 14
Sternigle Cornel,	Brodhagen	f	9 6
Sternigle George	"	f	8 6
Stitt Samuel,	Leadbury	f	13 16
Storey James	"	f	12 18
Storey John	"	f	12 18
Storry Joseph,	Winthrop	t	6 29
Storry Sumuel,	Seaforth	f	5 30
Storry Wm	"	f	5 30
Strong James	"	t	3 29
Strong John	"	t	3 29
Strubb David	Beechwood	t	5 11
Stymore Henry,	Brodhagen	f	12 5
Stymore John	"	t	12 4
Swallow John,	Dublin	f	13 25
Swallow Walter	"	f	13 25
Thompson Catharine	Seaforth	f	3 22
Thompson Euphemia	"	f	4 34
Thompson Thomas	"	f	3 22
Thompson Wm	"	f	3 23
Tracey Wm	"	t	1 19
Trewartha Wm	Winthrop	f	9 23
Tully Catharine,	Beechwood	f	4 5
Tully John	"	t	4 5
Tully Michael	"	f	4 5
Turnbull George,	Seaforth	f	2 22
Turney Wm	"	t	1 24
Walker John	"	f	3 30
Walsh Joseph,	Beechwood	f	5 10
Walsh Michael	"	f	3 6
Walsh Patrick	"	f	5 5
Warden Henry,	Winthrop	t	9 26
Weisenburg Hy,	Brodhagen	f	10 1

DYMENT-BAKER LUMBER CO. Lumber Yards, Planing Mill, Box Factory and Wood Carving. 271 Bathurst Street, London

ASK FOR RICE'S PURE SALT. BEST FOR TABLE USE

MUTUAL RESERVE FUND LIFE ASSOCIATION Assessment System Mutual Principle

	POST OFFICE		CON.	LOT
Weisenburg Jos,	Brodhagen	f	10	1
Weisenburg Wm	"	f	10	1
Welsh Francis,	Beechwood	f	10	9
Welsh W J	"	f	10	9
Wheatley George,	Winthrop	f	8	16
WhiteChristopher	Leadbury	t	13	25
Willson James,	Seaforth	f	10	11
Wilson John,	Constance	t	5	35
Wilson Wm	"	f	5	34
Wilsie James	Walton	f	14	17
Wingle John	Seaforth	f	2	12
Wingle Joseph	"	f	2	12
Wingle Nicholas	Seaforth	f	2	12
Witerson John,	Brodhagen	f	10	3
Witerson Louisa	"	f	11	5
Woods Patrick	Dublin	f	1	1
Wright Archibald	Walton	f	14	28
Wright Charles,	Beechwood	t	6	16
Wright Charles jr	"	t	6	16
Wright John	"	t	6	16
Wright John,	Seaforth	f	14	25
Wyatt John	"	t	1	25
Young Thomas,	Leadbury	f	13	18
Zeigler John sr,	Beechwood	f	12	4

MORRIS TOWNSHIP.

The address given after each name is the post office address.

ABBREVIATIONS:—f. Freeholder; t. Tenant.

	POST OFFICE		CON.	LOT
Adams Allan,	Brussels	f	6	28
Agar David	Bluevale	f	3	17
Agar Robert	"	t	2	13
Agen John,	Sunshine	f	7	12
Agen Patrick	"	f	7	12
Aitkinson Thomas,	Belgrave	f	4	9
Allison Walter	"	f	4	1
Ames John	Brussels	t	6	23
Ames Wm	"	f	5	22
Anderson Jane	Bluevale	f	B	9
Anderson Quintin,	Brussels	f	4	26
Anderson Wm	Belgrave	f	4	4
Angus John	Brussels	f	6	21
Armstrong Edward,	Sunshine	f	6	8
Armstrong George,	Blyth	f	9	12
Armstrong J M	Walton	t	W	9
Armstrong Richard,	Brussels	f	4	27
Armstrong Robert,	Belgrave	f	4	6
Armstrong Robert jr	"	t	4	6
Armstrong R J,	Sunshine	f	6	8
Armstrong W H,	Brussels	f	6	24
Ashbury T H	Blyth	f	9	2
Ashton Francis	Bluevale	f	2	16
Ashton John	"	f	1	23
Ashton W A	"	f	2	16
Astill Robert	Belgrave	t	3	9
Bailey James	"	f	4	10
Barclay Lucy	"	f	B	15
Barr John	Brussels	f	4	26
Barr Peter	"	f	5	21
Barr Samuel	"	f	5	21
Barrett Thomas	Bluevale	t	2	10
Barrows Simeon	Walton	f	10	23
Bartliff Charles		f	5	27
Bean Harvey	Brussels	f	8	29
Bell Frank	"	f	4	21
Bell John	Belgrave	f	5	3
Bell J R	Jamestown	t	3	30
Bengough Wm	Belgrave	f	B	60
Bernard Thomas,	Brussels	f	6	19
Berney Charles,	Belgrave	t	4	1
Bewley Richard,	Brussels	f	7	22
Black Malcolm	"	f	4	18
Black Neil	"	f	4	21
Blair Robert	"	f	6	16
Bloomfield Robert,	Bluevale	f	2	10
Bolger James	Walton	f	9	30
Bolger Thomas	"	f	9	29
Bone Henry	Brussels	f	3	30
Bone Thomas	"	f	3	24
Bosman Edward,	Bluevale	f	2	15
Bosman Henry	"	f	2	15
Bosman John	"	f	1	31
Bowman James	Brussels	f	3	29
Bowman John	"	f	3	28
Bowman Joseph	"	f	3	28
Bowman Wm	"	f	3	28
Bradshaw Abel	"	f	4	19
Bradshaw Thomas	"	f	4	19
Brandon Henry,	Belgrave	f	4	3
Brandon Jane A	"	f	B	45
Brandon Joseph	"	f	3	5

271 to 285 Bathurst Street, London
Wholesale and Retail Lumber, Lath, Shingles, Etc.
DYMENT-BAKER LUMBER CO.
ASK FOR RICE'S PURE SALT. BEST FOR DAIRY & FARM USE

CIRCULARS SENT IF REQUESTED. W. J. McMURTRY, Manager for Ontario Freehold Loan Building, Toronto

	POST OFFICE		CON.	LOT
Brandon J H	Wingham	f	3	5
Brandon T S	Belgrave	f	3	3
Brandon W J	"	f	3	5
Breckenridge David,	Jamest'n	f	1	53
Breckenridge Wm	"	f	1	55
Brewer Edmund,	Brussels	f	4	23
Brewer Frederick,	Bluevale	f	4	17
Bridges Jeremiah,	Belgrave	f	3	2
Broadfoot John,	Brussels	f	5	28
Brown J A	Blyth	f	9	11
Brown R J	"	f	10	12
Brown Wm	"	f	10	12
Bruce Edward		f	2	13
Bruce Robert	Belgrave	f	3	5
Bryans Alexander,	Jamestown	f	2	20
Bryans Edward	Belgrave	f	5	6
Bryans Wm	"	f	4	5
Bryans Wm	Brussels	f	5	30
Bryden George	"	f	5	24
Brydges Thomas,	Belgrave	f	4	2
Budd John	Brussels	f	3	18
Budge John	Belgrave	f	B	50
Burford Charles	Wingham	t	1	10
Burges W H		f	7	30
Button Alfred,	Brussels	f	8	20
Caldbick Geo,	Jamestown	f	3	24
Caldbick Samuel	"	f	3	23
Cameron Sarah	Brussels	f	6	21
Cameron Wm	"	f	6	21
Campbell Archibald	Wingham	f	2	7
Campbell Calvin,	Brussels	f	3	19
Campbell C J,	Wingham	f	2	5
Campbell Duncan	"	f	1	14
Campbell Duncan	"	t	2	5
Campbell James	"	f	2	5
Campbell Janet,	Walton	f	W	4
Cantelon Arthur,	Brussels	f	4	24
Cantelon Peter	Sunshine	f	7	14
Cardiff M M	Brussels	f	5	25
Cardiff Richard	"	f	5	17
Carter Albert	"	f	8	29
Carter A J	Walton	t	W	21
Casemore George,	Bluevale	f	1	32
Casemore James	"	f	1	3
Casemore Joseph,	Wingham	f	2	4
Casemore Robert	"	f	2	7
Casemore Wm	"	f	2	4
Cassels George,	Bluevale	t	1	24
Ceaser Wm	Belgrave	f	4	1
Christopher George,	Brussels	f	9	30
Clark Alexander	Sunshine	f	5	11
Clark Thomas	"	f	6	18
Clark Wm	Blyth	f	9	13
Clegg John,	Sunshine	f	6	7
Clegg Joseph	"	f	5	8
Clegg Wm,	Wingham	f	4	2
Clennan James,	Brussels	f	8	22
Cloakey Alexander,	Belgrave	f	6	5
Cloakey James	"	f	6	5
Cloakey James,	Brussels	f	4	17
Cloakey W H	"	f	7	25
Cochrane A H	"	f	4	25
Cochrane Wm	"	f	4	25
Cockerline John,	Blyth	f	10	8
Cockerline Robert	"	f	10	8
Code Thomas	"	f	9	9
Colclough John	"	t	8	15
Colclough Mary	"	f	8	15
Cole A T	Sunshine	f	7	7
Cole W H	Brussels	t	6	19
Collie John,	Bluevale	t	1	31
Cook John,	Sunshine	f	6	13
Cook Wm	"	f	6	13
Corbett Eliza,	Belgrave	f	5	3
Cornell Wesley,	Bluevale	f	1	24
Cornish Wm,	Brussels	f	7	30
Coulter James,	Blyth	f	10	14
Coultes John,	Belgrave	f	3	4
Coultes Thomas,	Bluevale	f	1	32
Craig James	Blyth	f	7	7
Craig John	"	f	8	10
Cronin Arthur,	Belgrave	f	7	4
Crozier Andrew,	Brussels	t	5	30
Cruikshank James,	Wingham	t	1	6
Cruikshank John	"	t	1	6
Cuming Elias	Blyth	f	7	1
Cuming Nicholas	"	f	8	1
Cunningham Matthew	"	f	7	10
Cunningham Wm	"	f	7	10
Currie Andrew,	Brussels	f	5	28
Currie Isaac	"	t	6	20
Currie John	"	f	5	28
Currie Robert	"	f	a	28
Curtis C T	Bluevale	f	1	46
Curtis J E	"	f	1	46
Davis Sames	"	f	5	24
Davis John	"	f	4	29
Denbow Robert	"	t	6	29
Denman J J,	Bluevale	f	1	36
Dick James	Blyth	f	9	15
Dockett Hugh,	Jamestown	f	2	28
Douglas Christina	Walton	f	W	13
Douglas John,	Brussels	f	7	16
Duckett John,	Wingham	f	1	4
Duff R N	Bluevale	f	B	3
Duggan John	Blyth	f	10	15

DYMENT-BAKER LUMBER CO. BOX FACTORY. 271 TO 285 BATHURST STREET, LONDON

ASK FOR RICE'S PURE SALT. BEST FOR TABLE USE

MUTUAL RESERVE FUND LIFE ASSOCIATION Assessment System Mutual Principle

	POST OFFICE		CON.	LOT
Dulmage Jonathan		f	1	36
Duncan James	Brussels	f	4	27
Eaket Alexander,	Jamestown	f	2	26
Eason Alfred	Sunshine	t	5	7
Eckmeir Geo,	Jamestown	f	2	30
Ellis John	Brussels	f	4	24
Ellis Thomas	"	f	4	20
Ellison Phillip	Blyth	f	7	5
Elston John,	Wingham	f	3	8
Elston Wm	"	f	3	8
Embury A F	Bluevale	t	3	16
England	Rodolphus, Belgrave	f	6	2
Eno Smith	Blyth	f	9	6
Errington David,	Bluevale	f	2	19
Evans James,	Brussels	f	8	21
Farquharson David,	Walton	f	9	23
Farrow Bennet,	Brussels	f	4	22
Farrow Willows	"	f	4	22
Fear J H	"	f	9	21
Fear Samuel	"	f	9	21
Fell John	Bluevale	t	1	21
Feming Sarah	Sunshine	f	6	11
Ferguson Wm,	Belgrave	f	6	6
Ferrand Isaac	Bluevale	f	3	16
Ferrier David	Belgrave	f	B	68
Fife James	Wingham	f	2	2
Findlater Wm	"	f	2	2
Finn Henry	Brussels	t	5	26
Flatt Nathaniel	"	f	6	22
Fluker Thomas,	Bluevale	t	B	7
Forbes R J	Belgrave	f	3	12
Forbes Thomas,	Bluevale	f	3	15
Forrest Alex,	Jamestown	f	1	27
Forrest Charles	"	f	2	26
Forrest David	Walton	t	W	30
Forrest Wm,	Jamestown	f	3	25
Forsyth Alexander,	Brussels	f	3	30
Forsyth Hugh	"	f	6	22
Forsyth Simeon	"	f	7	22
Fowler John	Wingham	f	1	15
Fowler John	"	t	1	15
Fowler Peter	"	f	1	14
Fralick Wm,	Jamestown	f	3	30
Fraser Laughlan,	Bluevale	f	2	12
Fraser Wm	"	f	1	20
Fulton James	Walton	t	8	28
Gallagher R C,	Belgrave	f	4	1
Gardner John	Bluevale	f	B	18
Gardner Wm		f	B	18
Garness Francis,	Bluevale	f	3	12
Garness John,	Belgrave	f	4	12
Garness Robert	Bluevale	f	2	12
Garness R H	"	f	3	14
Garness Thomas	Bluevale	f	3	14
Garness Wm	"	f	2	14
Geddes David,	Belgrave	f	3	9
Geddes David	"	f	B	26
Geddes John	"	f	4	7
Geddes J L	"	f	4	1
Geddes Robert	"	f	3	8
Geddes Wm	"	f	4	8
Geddes Wm	"	t	4	7
Geddes W J	"	f	4	1
Gibson James	Blyth	f	9	6
Gibson Janet,	Jamestown	f	2	29
Gibson Robert	Sunshine	t	5	12
Golley James,	Wingham	f	2	2
Golley Joseph	"	f	2	2
Gosman Thomas	Blyth	f	7	1
Graham Robert,	Wingham	f	1	24
Grant Alexander,	Brussels	f	6	23
Grasby Joseph,	Belgrave	f	7	3
Grasby W C	"	f	6	2
Gray Elizabeth,	Wingham	f	2	9
Greenslade John,	Brussels	f	8	28
Grigg George	Walton	f	10	25
Grigg Wm	"	f	10	25
Hall James	Sunshine	f	7	11
Hall John	Bluevale	f	1	33
Halliday Adam,	Belgrave	f	5	5
Hanna George	"	f	3	6
Hanna Hugh	Brussels	f	6	17
Hanna Hugh	"	t	6	15
Hanna Wm	Belgrave	f	3	6
Hanna Wm	Brussels	t	6	15
Hardy Thomas	"	f	6	20
Haslam Alfred	Belgrave	f	B	3
Hawthorne James,	Bluevale	f	4	15
Hawthorne James jr	"	f	4	15
Healy Thomas,	Blyth	f	7	6
Heany George,	Bluevale	f	B	10
Henderson	Charles, Wingham	f	1	8
Henderson Ellen	"	f	1	10
Henderson George,	Brussels	f	4	28
Henderson	Thomas, Wingham	f	1	6
Herbert Charles,	Bluevale	f	1	30
Hicks Thomas,	Wingham	t	1	2
Hobbs Wm	Belgrave	t	B	67
Hodder Simeon,	Bluevale	f	3	20
Holmes Andrew	"	t	B	14
Hood George,	Sunshine	f	6	10
Hopper John,	Belgrave	t	4	5
Hopper Wm	"	f	4	5
Howe C A	Blyth	t	9	3
Howlett Albert,	Brussels	f	8	15
Hughes Albert,	Bluevale	f	1	16

DYMENT-BAKER LUMBER CO., PLANING MILLS, 271 to 285 BATHURST STREET, LONDON, Sash, Doors, Blinds, Flooring, Siding, Etc

ASK FOR RICE'S PURE SALT. BEST for DAIRY & FARM USE

THE LARGEST NATURAL PREMIUM LIFE ASSOCIATION IN THE WORLD.
W. J. McMURTRY, Manager for Ontario. Freehold Loan Building, Toronto

POST OFFICE		CON.	LOT
Hughes Marshall, Belgrave	t	5	10
Hughes Robert Blyth	f	8	15
Hunt Charles Wingham	f	1	12
Hunter Alexander "	f	3	1
Hunter John Brussels	f	7	15
Hunter John, Wingham	f	3	1
Inglis Robert, Brussels	f	5	30
Innes Walter "	f	5	24
Ireland James "	f	3	27
Irvine Edward, Wingham	f	3	11
Irvine Samuel, Belgrave	f	6	6
Isbister Wm Wingham	f	3	3
Jacklin Thomas, Bluevale	t	1	24
Jacklin Wm Belgrave	f	3	12
Jackson Abraham, Bluevale	f	1	28
Jackson George, Brussels	f	9	18
Jackson Henry "	f	8	23
Jackson James, Blyth	f	9	13
Jackson Peter, Brussels	f	8	19
Jackson Wm "	f	8	18
James Phillip Blyth	t	9	5
Jermyn Jabez, Bluevale	f	2	13
Jewett Wm Brussels	f	7	25
Jewitt Isaac Bluevale	t	2	18
Jewitt Lewis "	f	2	14
Jewitt Thomas "	f	1	26
Johnston Edward "	f	1	35
Johnston George "	f	2	24
Johnston Henry Belgrave	f	6	4
Johnston John Bluevale	f	1	47
Johnston Mary A, Brussels	f	8	21
Johnston Noble, Bluevale	t	2	25
Johnston Richard "	f	2	15
Johnston R A "	f	2	25
Johnston Wm Belgrave	f	6	4
Johnston W J Bluevale	f	2	23
Kearney James Brussels	f	5	15
Kellington Matthew "	f	4	20
Kelly Daniel Belgrave	f	7	2
Kelly Frank Blyth	t	8	13
Kelly George, Walton	f	9	22
Kelly George jr "	f	9	22
Kelly James Blyth	f	7	13
Kelly Jane Walton	f	8	25
Kelly John Blyth	f	8	13
Kelly J J Sunshine	t	7	9
Kelly J P "	t	7	9
Kelly Michael Blyth	f	7	8
Kelly Wm "	f	8	8
Kernaghen James Brussels	f	7	19
Kerr Archibald Belgrave	f	3	11
Kerr George, Brussels	f	5	29
Killough J A, Jamestown	t	2	29
Killough W J Jamestown	t	2	29
King George, Bluevale	t	1	36
King Jerard, Jamestown	f	1	51
Kirkby George, Walton	f	10	22
Kirkpatrick Alex, Jamestown	t	2	25
Knight Andrew, Walton	f	9	28
Knight David "	f	9	29
Knox W H, Belgrave	f	3	13
Kraehling George, Blyth	f	8	1
Laidlaw Andrew, Sunshine	f	8	9
Laidlaw B B Blyth	f	9	15
Laidlaw Duncan "	f	9	15
Laidlaw D A "	f	9	7
Laidlaw James "	f	9	7
Laidlaw John "	f	9	15
Laidlaw J S "	f	9	7
Laidlaw Thomas "	f	9	8
Lambe John, Walton	f	9	29
Laundy Edward, Blyth	f	7	11
Lawrence C W, Belgrave	f	5	1
Lawson John, Walton	f	8	28
Leckie John Brussels	f	5	30
Leishman Richard Belgrave	f	B	48
Lewis Daniel, Bluevale	f	B	5
Little John, Belgrave	f	4	12
Little Wm "	f	4	12
Littlefair Edward "	f	6	3
Littlefair Emmerson "	f	B	57
Livingston J & J Brussels	f	6	29
Logan James Blyth	f	10	3
Lynn J J "	f	9	8
McAllister A K, Bluevale	f	2	21
McArter Henry	f	8	20
McArter John, Sunshine	f	5	13
McArter John Walton	f	9	25
McArter Peter "	f	9	22
McAsh John Belgrave	f	4	1
McCall Alexander, Brussels	f	8	18
McCall George "	f	8	26
McCall T C "	f	8	18
McCall Wm "	f	7	18
McCallum Donald "	t	6	25
McCallum Gilbert "	f	8	21
McCaughey Francis, Blyth	f	9	6
McCaughey John "	f	8	11
McClelland Alex, Belgrave	f	4	1
McClelland Charles "	f	4	1
McClelland C J "	f	4	1
McComb James Blyth	f	9	5
McComb John "	f	9	5
McCorkendale Robt, Belgrave	f	B	60
McCracken Francis, Brussels	f	5	20
McCracken John, Bluevale	f	1	23

DYMENT-BAKER LUMBER CO. Lumber Yards, Planing Mill, Box Factory and Wood Carving. 271 Bathurst Street, London

ASK FOR RICE'S PURE SALT. BEST FOR TABLE USE

MUTUAL RESERVE FUND LIFE ASSOCIATION Assessment System Mutual Principle

	POST OFFICE	CON.	LOT
McCracken John jr,	Bluevale	f	1 23
McCracken Wm,	Brussels	f	5 18
McCrea Charles,	Belgrave	f	5 2
McCrea John,	Brussels	f	6 30
McCrea Wm	Belgrave	f	4 1
McCutcheon David,	Brussels	f	7 24
McCutcheon Francis	"	f	7 25
McCutcheon Frank	"	f	7 23
McCutcheon John	"	f	7 24
McCutcheon Robert	"	t	8 16
McCutcheon W H	"	f	7 25
McDonald Arch,	Wingham	t	1 8
McDonald Charles	Walton	f	10 30
McDonald Dougald,	Brussels	f	7 24
McDonald James,	Walton	f	9 27
McDonald John	"	f	10 30
McDonald Lewis	"	f	10 30
McDonald Neil,	Blyth	f	10 18
McDonald Peter,	Brussels	f	7 24
McDougald Donald,	Walton	f	8 23
McElroy John	Blyth	f	8 13
McElroy John sr	"	f	8 14
McElroy Joseph	"	f	8 13
McEwan J D,	Wingham	f	1 12
McInnes Archibald,	Blyth	f	7 2
McInnes John	"	f	7 2
McKenzie Kenneth,	Brussels	f	4 25
McKibbon Thomas,	Walton	f	W 10
McKinney Joseph,	Bluevale	f	1 40
McKinney T J	"	f	1 40
McLaughlin Alex,	Brussels	f	4 30
McLaughlin Eli	Walton	f	W 12
McLaughlin Thos,	Brussels	f	5 30
McLean Donald	"	f	8 24
McMillan John	Blyth	f	9 14
McMurray Robert,	Belgrave	f	4 11
McQuaig Duncan,	Walton	f	10 26
McVety John	Bluevale	f	2 21
Magee James,	Wingham	f	2 4
Maguire Charles	"	f	2 8
Maguire Robert	"	f	1 16
Maguire T J	"	f	2 8
Manning John	Brussels	t	6 28
Marshall Wm	Blyth	f	9 10
Martin Wm	Wingham	f	2 3
Mason John	Brussels	f	3 26
Mason Robert,	Wingham	f	1 3
Mathers George,	Bluevale	f	1 35
Mathers Robert	"	f	2 17
Maunders Thomas,	Brussels	f	7 30
Maunders Wm	"	f	7 28
Maxwell David	"	f	7 19
Maxwell Garet	Belgrave	f	4 15
Maxwell James,	Wingham	f	1 17
Meiklejohn Donald,	Belgrave	f	5 4
Messer James	Bluevale	f	1 50
Messer Robert	"	f	1 50
Michie Wm	Sunshine	f	6 11
Miller Andrew,	Jamestown	f	1 54
Miller D M	"	t	1 58
Miller John	Brussels	t	4 24
Miller Joseph	Belgrave	f	3 7
Miller J D	Jamestown	t	1 58
Miller J R	"	f	1 58
Miller Miles	Belgrave	f	4 5
Miller Richard,	Jamestown	f	1 58
Miller Robert,	Sunshine	f	6 13
Miller Thomas	"	f	5 15
Miller Wm	Belgrave	f	4 5
Miller Wm	Sunshine	f	5 15
Miskimmons Mary A	"	f	6 11
Mitchell Richard,	Brussels	f	4 29
Moffatt Agnes	Bluevale	f	1 52
Moffatt James	"	f	4 17
Mooney Henry	Brussels	f	6 25
Mooney John	"	f	6 26
Mooney W R	"	t	5 27
Moore James	Walton	f	9 25
Moore Jonathan	"	f	W 24
Moses Hugh,	Jamestown	f	2 28
Moses Matthew	"	f	2 26
Moses Wm	"	f	3 27
Mulligan Edward	"	t	1 60
Murphy Arthur,	Wingham	f	1 18
Murray James	Walton	f	10 29
Mustard Alex,	Jamestown	f	2 23
Mustard John	"	f	2 23
Neil Wm	Walton	f	6 19
Nesbitt James	Blyth	f	8 4
Nesbitt Robert	"	t	8 4
Nethery James,	Belgrave	f	6 2
Nethery John	"	f	6 2
Nevin John	"	t	4 1
Nichol Alexander,	Brussels	t	6 14
Nichol Alexander	"	f	7 17
Nichol James	"	f	7 17
Nichol Michael	"	t	8 28
Nichol Robert	"	t	6 26
Nicholson Edward,	Belgrave	t	4 9
Nicholson James	"	t	4 9
Nicholson John,	Wingham	f	1 16
Nicholson Robert,	Belgrave	t	4 9
Nicholson W G	"	f	5 5
O'Conner Dennis,	Blyth	f	10 6
Oakley Wm	Brussels	f	7 30
Ockridge Richard,	Bluevale	t	2 11

DYMENT-BAKER LUMBER CO. Wholesale and Retail Lumber, Lath, Shingles, Etc. 271 to 285 Bathurst Street, London

ASK FOR RICE'S PURE SALT. BEST FOR DAIRY & FARM USE

ALL DEATH CLAIMS IN DOMINION PAID BY CHECK on Montreal or Toronto

	POST OFFICE	CON.	LOT
Oliver George,	Brussels	f	5 30
Parker George,	Sunshine	f	6 11
Parr John	Brussels	f	4 30
Parrott John	Blyth	f	10 7
Parson Alexander,	Belgrave	f	B 49
Patton David	Bluevale	f	1 34
Patton Wm	"	f	1 38
Paul Richard,	Brussels	f	8 28
Paul Samway,	Bluevale	f	2 17
Peacock George	"	f	1 49
Peacock James,	Jamestown	f	1 49
Pearen Joshua,	Belgrave	f	4 1
Pearen Mary A	"	f	4 1
Perdue Henry,	Wingham	f	2 9
Petch James,	Brussels	f	6 27
Phelan John,	Blyth	f	8 7
Phelan Patrick	"	f	8 7
Phelan Wm	"	f	9 14
Pierce George	"	f	7 11
Pollard George,	Brussels	f	8 30
Pollock James,	Blyth	f	8 4
Pollock Wm,	Belgrave	f	8 4
Pratt John,	Blyth	f	8 10
Pratt Richard	"	f	8 12
Proctor Abram,	Belgrave	f	4 9
Proctor Abram	"	f	B 25
Proctor Charles	"	f	5 7
Proctor George	"	f	4 7
Proctor G W	"	f	5 2
Proctor John	"	f	5 4
Proctor Richard	"	f	5 7
Proctor Thomas	"	f	3 10
Proctor W C	"	f	5 6
Pugh W H,	Bluevale	f	B 30
Raby James,	Wingham	t	1 3
Ramsay Allan,	Jamestown	f	2 25
Readman G E,	Brussels	t	8 19
Reid Adam	"	f	3 30
Reid John	"	f	3 30
Richmond Henry,	Blyth	f	9 6
Richmond John	"	f	9 10
Ritchie C G,	Walton	f	8 30
Ritchie David,	Brussels	t	6 21
Ritchie John	"	t	6 21
Ritchie Peter	"	t	6 21
Ritchie Wm	"	t	6 21
Robb George,	Brussels	f	5 30
Robb Henry,	Bluevale	f	2 19
Robb John,	Brussels	f	7 27
Robb Joseph,	Bluevale	f	1 39
Robb Wm,	Brussels	f	6 23
Robertson James,	Bluevale	f	1 30
Robertson John	"	f	1 30
Robertson Wm	Bluevale	t	1 36
Robinson John,	Belgrave	f	3 9
Roe Alfred,	Wingham	f	1 4
Roe John	"	f	2 10
Rogerson Thomas,	Blyth	f	8 12
Roland John,	Walton	t	9 26
Roland Michael	"	f	9 28
Rozell Charles,	Brussels	t	5 28
Russell James,	Sunshine	f	6 9
Russell Thomas	"	f	7 13
Rutherford Walter,	Bluevale	f	B 4
Rutledge Wm	"	f	4 16
Ruttan G H,	Jamestown	f	1 57
Ruttan L W	"	f	1 57
Sackrider Charles,	Belgrave	t	B 5
Sackrider E	"	t	B 2
Sage Alice,	Walton	f	W 1
Sage Annie	"	f	W 1
Sage Jesse	"	f	W 1
Sage Matilda	"	f	W 1
Sanderson Wm.	Blyth	f	8 10
Saunby George,	Belgrave	t	5 1
Scandrett John	"	f	B 1
Scandrett Percy	"	f	B 1
Scandrett Thomas	"	f	5 1
Scott D	"	f	B 18
Scott Donald,	Jamestown	f	2 30
Scott James,	Blyth	f	8 8
Scott John	"	f	9 7
Scott P W,	Belgrave	f	B 7
Scott Robert,	Brussels	f	5 22
Scott Thomas,	Wingham	f	3 13
Scott W E,	Belgrave	f	B 7
Scott W M	Blyth	f	9 7
Seal James	"	f	7 15
Searl John	Walton	f	10 20
Sellars Henry,	Brussels	f	3 21
Sellars Joel,	Bluevale	f	3 20
Sellars Joseph	"	f	2 18
Sellars J H	Brussels	f	3 23
Sellars Milford,	Bluevale	f	2 18
Sellars Wm,	Brussels	f	3 23
Sharp James	"	f	5 23
Shaw Arthur,	Bluevale	f	2 22
Shaw H A,	Jamestown	f	2 24
Shaw Robert,	Bluevale	f	1 44
Shedden James,	Brussels	f	4 14
Shedden Robert	"	f	4 16
Shedden Wm	"	f	4 15
Shortreed James,	Walton	f	9 16
Shortreed John	"	f	9 18
Shortreed Robert	"	f	9 18
Shouldice Wm	"	f	9 21

DYMENT-BAKER LUMBER CO., BOX FACTORY, 271 TO 285 BATHURST STREET, LONDON

ASK FOR RICE'S PURE SALT. BEST FOR TABLE USE

LIFE INSURANCE AGENTS can better their position by working the Assessment System.

	POST OFFICE	CON	LOT
Shurrie James,	Brussels	f	5 23
Shurrie John	"	f	5 23
Skelton John	"	f	9 23
Skelton R W	"	f	9 16
Skelton T R	Blyth	f	7 9
Skelton W S	Brussels	f	9 17
Sloan A W	Blyth	f	9 2
Smilie Joseph,	Bluevale	f	1 45
Smilie Mrs		f	6 12
Smith Alexander,	Blyth	f	8 7
Smith Alexander,	Walton	f	9 27
Smith Andrew,	Blyth	f	8 3
Smith Ann	Brussels	f	7 21
Smith David	"	f	7 21
Smith James,	Blyth	f	8 2
Smith James,	Brussels	f	7 21
Smith John,	Blyth	f	8 6
Smith Joseph,	Brussels	f	7 21
Smith Robert	"	f	7 21
Smith Thomas	"	f	8 27
Smith Wm	"	f	7 21
Smith W J	Walton	f	W 3
Smith W M	"	f	W 3
Snell James,	Blyth	f	10 5
Sommerville David,	Brussels	f	5 17
Sommerville George	"	f	5 17
Souch Robert	"	f	4 19
Souch W J	"	f	4 19
Sparling R	Wingham	f	5 30
Speir Allan	Belgrave	f	5 14
Speir James	Brussels	f	6 30
Speir John	"	f	4 20
Spence John	Bluevale	f	1 26
Spence Magnus	"	f	1 26
Stalker F D	Blyth	t	9 4
Stephenson Wm,	Brussels	t	5 19
Sterling Robert,	Belgrave	t	4 1
Stewart Alexander	"	t	5 14
Stewart Thomas,	Bluevale	f	1 31
Stewart W H	"	f	B 7
Stiles Joseph	"	t	1 22
Stonehouse Richard,	Belgravet		4 1
Stonehouse Robert	"	t	B 34
Stretton James,	Brussels	f	5 29
Stretton J B	"	f	6 14
Stretton J C		f	6 28
Stubbs G R	Brussels	f	9 20
Stubbs Joseph	Belgrave	f	5 8
Taylor C K	Blyth	f	9 11
Taylor George,	Belgrave	f	6 1
Taylor John	Blyth	f	8 3
Taylor J B	"	f	9 11
Taylor Neil	"	f	7 3
Taylor Robert	Blyth	f	10 3
Taylor Wm	Walton	f	6 20
Taylor W A,	Blyth	f	7 3
Thornton Chris	Bluevale	t	B 21
Thornton Mary	"	f	B 15
Thornton Nelson	"	f	1 42
Thornton Seymore	"	t	1 30
Thornton Wm	"	f	1 37
Thornton Wm,	Brussels	f	5 27
Thuell James	"	t	6 18
Thuell Robert	"	t	6 18
Tnuell Wm	Blyth	f	7 10
Thyne James,	Bluevale	f	3 16
Timmins James	"	f	1 30
Tufts B J	Belgrave	f	4 1
Turnbull John	Walton	f	W 22
Turvey Charles,	Bluevale	f	3 19
Turvey George	"	f	3 19
Vanalstine Alex,	Wingham	t	2 1
Vancamp J H	Belgrave	t	6 2
Vannorman Van,	Wingham	f	4 1
Walker Alexander,	Brussels	f	7 28
Walker David	"	t	6 29
Walker Samuel	"	f	6 29
Walker Thomas	"	f	7 28
Wallace James,	Jamestown	t	1 60
Wallace John	Blyth	f	8 10
Ward Edward,	Belgrave	t	6 4
Warwick Robert,	Wingham	f	3 6
Warwick Thomas,	Bluevale	f	3 17
Watson John,	Belgrave	f	5 13
Watson M S	"	f	5 10
Watson Wm	"	f	4 1
Watson W H	"	f	5 9
Wheeler Charles	"	f	5 12
Wheeler Frank	"	t	B 39
Wheeler John	"	f	5 10
Wheeler Lawrence	"	f	5 11
White Mary	Brussels	f	7 27
White Robert	"	f	7 27
Wiley Wm	Sunshine	f	B 62
Wightman James,	Belgrave	f	B 65
Wightman John	"	f	6 7
Wightman Margaret	"	f	5 1
Wilkinson Charles	"	f	4 8
Wilkinson James	"	f	4 10
Wilkinson Thomas	"	f	B 46
Wilkinson Wm	Brussels	f	4 24
Wilkinson W B,	Sunshine	f	5 12
Williams John	Blyth	f	7 1
Williamson James,	Brussels	t	5 27
Wilson Alexander,	Sunshine	f	6 1
Wilson Isaac	Belgrave	f	4 1

DYMENT-BAKER LUMBER CO., PLANING MILLS, 271 to 285 BATHURST STREET, LONDON, Sash Doors, Blinds, Flooring, Siding, Etc

ASK FOR RICE'S PURE SALT. BEST FOR DAIRY & FARM USE

As presented by the attractive plans of THE MUTUAL RESERVE FUND LIFE

	POST OFFICE		CON.	LOT
Wilson John,	Jamestown	f	2	29
Wilson Matthew	"	f	2	28
Wilson W C	Brussels	f	5	18
Wray Wm	Belgrave	f	4	4
Wright James,	Jamestown	f	1	60
Yeo Robert	Bluevale	t	1	20
Youill James	Belgrave	f	4	13
Youill Robert	"	f	4	13
Youill Walter	Brussels	f	4	30
Young John	Sunshine	f	7	8
Young Robert	"	f	6	9
Young Robert jr	"	f	6	9

STANLEY TOWNSHIP.

The address given after each name is the post office address.

ABBREVIATIONS.—f. Freeholder; t. Tenant; n. Bayfield Road North; s. Bayfield Road South; e. Lake Road East; w. Lake Road West; sb. South Boundary.

	POST OFFICE		CON.	LOT
Aikenhead Hugh,	Brucefield	t	2	15
Aikenhead James	"	f	2	14
Aikenhead Wm	"	f	1	16
Alare George	Kippen	f	sb	4
Allanson Joseph,	Clinton	t	1	36
Anderson Albert,	Kippen	f	sb	5
Anderson Arthur	"	f	sb	5
Anderson D F	Varna	f	7	9
Anderson George	"	f	7	9
Anderson John	Kippen	f	sb	5
Armstrong Andrew,	Bayfi'd	f	E	3
Armstrong Archibald	"	f	12	19
Armstrong George,	Varna	f	11	13
Armstrong James,	Bayfield	f	12	19
Armstrong James	Varna	f	N	19
Armstrong Malc,	Brucefield	f	1	16
Armstrong Rainey,	Varna	f	11	13
Armstrong Robert,	Blake	f	11	5
Armstrong Wilson	"	f	11	12
Avery Charles	Clinton	f	1	27
Avery John	"	f	1	28
Ayott Christoff,	Drysdale	f	W	23
Ayott Regis	"	f	W	23
Baird Catharine,	Brucefield	f	1	15
Baird George	"	f	2	21
Baird G T	"	f	2	21
Baird John	"	f	2	21
Baird Robert	"	f	2	21
Baird Thomas	"	f	2	20
Baker John	Blake	f	sb	18
Bannerman And,	Drysdale	f	E	14
Bannerman Wm	"	f	E	14
Bates George,	Bayfield	f	N	7
Bates Matthew	"	f	N	7
Bawden Wm	"	f	E	2
Beattie Robert	Varna	f	S	18
Beatty George	"	f	N	18
Beatty Jane	"	f	S	18
Beatty John	"	f	S	18
Beatty Lancelot	"	f	N	18
Beatty Rachel	"	f	S	18
Beatty Wm	Ethel	f	S	18
Bechler John	Blake	f	sb	24
Bell R P	Kippen	f	1	6
Biggins J J	Clinton	f	1	33
Biggins W J	"	f	2	34
Blair Margaret,	Kippen	f	1	1
Boyce Edward,	Blake	f	12	6
Boyce Edward jr	"	f	12	6
Boyce James	Varna	f	11	20
Boyce Robert,	Blake	f	12	6
Boyce Robert,	Brucefield	f	5	14
Boyce Wesley	"	f	2	11
Brenneman Daniel,	Topping	f	8	5
Brisson John	Drysdale	f	sb	30
Brock Robert,	Brucefield	f	1	15
Brown Wm	Clinton	t	1	31
Brownett Thomas,	Bayfield	f	N	9
Burge James,	Brucefield	f	1	12
Burge John	"	f	1	12
Burnside Thomas,	Bayfield	t	N	6
Burton R C	Varna	f	N	19
Butchart John	Clinton	f	3	27
Butchart J R	"	f	3	27
Cairns J T	Varna	f	N	19
Cameron John,	Brucefield	f	4	21
Cameron John	"	f	4	3
Cameron J A	"	f	4	3
Cameron Peter	"	f	4	4
Campbell Donald	"	f	4	21

DYMENT-BAKER LUMBER CO. Lumber Yards, Planing Mill, Box Factory and Wood Carving. 271 Bathurst Street, London

ASK FOR RICE'S PURE SALT. BEST FOR TABLE USE

MUTUAL RESERVE FUND LIFE ASSOCIATION Assessment System Mutual Principle

	POST OFFICE	CON.	LOT
Campbell Donald	Varna	f	N 19
Campbell George.	Blake	f	13 11
Campbell James	Bayfield	f	12 21
Campbell James	Varna	f	S 19
Campbell Jane,	Brucefield	f	3 22
Campbell John,	Bayfield	f	12 17
Campbell Peter	"	f	12 24
Campbell Peter,	Brucefield	f	3 22
Campbell Thomas	"	f	3 22
Capling Peter	Blake	f	sb 24
Carnie James	"	f	13 12
Carnie Wm	"	f	13 11
Carnie Wm jr	"	f	13 11
Carr Thomas,	Brucefield	f	1 16
Castle George,	Bayfield	f	W 6
Castle G S	"	f	W 6
Challett August,	Drysdale	f	W 21
Chapman John	Varna	f	5 9
Clark Albert,	Hills Green	t	6 5
Clark George	Varna	f	8 18
Clark Lancelot	Bayfield	f	10 22
Clark Wm	Varna	f	9 5
Clave Samuel,	Drysdale	f	W 25
Cochrane John,	Hills Green	f	sb 9
Cochrane John jr	"	f	5 3
Coleman Francis	"	f	7 5
Coleman Frank	"	f	7 5
Coleman George	"	f	7 4
Collins Wm,	Brucefield	f	3 11
Colman Thomas,	Kippen	f	sb 7
Colwell Moses	Clinton	t	1 16
Colwell Wm	"	f	1 31
Consitt John,	Hills Green	f	6 4
Consitt John jr	"	f	6 3
Cook Wilson	Varna	f	S 18
Cooper Jane	Blake	f	sb 24
Cooper Job	Clinton	f	1 36
Copp Wm	Varna	f	6 10
Cowan John	Bayfield	f	12 11
Cowan John jr	"	f	12 11
Craig James	Clinton	t	1 27
Craig M H	"	t	1 27
Craig Robert	"	t	1 27
Cunningham Hugh,	Varna	f	N 21
Currie S J	Clinton	f	1 36
Curven Edward	Blake	f	11 8
Dalgetty Robert,	Bayfield	f	12 15
Dalgetty R W	"	f	13 14
Darraw John	"	t	E 5
Davidson James	"	f	11 21
Davidson John	"	f	11 21
Dennison John,	Varna	f	S 17
Dennison Robert	"	t	S 17
Dennison Thomas	Varna	f	N 17
Dennison Wm	"	f	N 19
Denomy Joseph,	Drysdale	t	W 20
Denomy Maxim	"	t	E 19
Dewar David,	Bayfield	f	W 10
Dewar George	"	f	W 9
Dewar James	"	f	W 9
Dewar Robert	"	f	W 5
Diehl Henry,	Varna	f	5 25
Diehl Jacob	"	f	5 24
Diehl John	"	t	4 25
Diebl Valentine,	Brucefield	f	5 26
Diehl V M,	Varna	f	5 23
Dinsdale John,	Kippen	f	2 5
Dinsdale Robert	"	f	2 2
Dinsdale Thomas	"	f	2 5
Donaldson Charles,	Bayfield	f	E 4
Donaldson James	"	f	S 4
Douglas Adam,	Blake	f	sb 22
Douglas Allan	"	f	sb 22
Douglas George	"	f	12 3
Douglas John	"	f	sb 21
Douglas Peter	"	f	12 4
Douglas Robert	"	f	sb 22
Douglas Wm	"	f	13 4
Dowson Calvin	"	f	11 10
Dowson George	"	f	10 11
Dowson Gilbert,	Varna	f	9 19
Dowson Henry,	Blake	f	11 10
Dowson Henry,	Varna	f	9 19
Drysdale Robert,	Drysdale	f	sb 30
Drysdale Robert jr	"	f	sb 30
Ducharm Christoff	"	f	W 25
Ducharm Eli	"	t	W 25
Ducharm John	"	f	E 23
Duncan Andrew,	Varna	f	N 17
Duncan James	"	f	N 16
Dunn John,	Blake	f	12 9
Dunn Wm	"	f	12 8
Durand John,	Drysdale	t	W 20
Durand Julia	"	f	E 19
Durand La Rose	"	f	W 20
Durand Peter	"	f	sb 29
East Thomas,	Clinton	f	1 36
Eggleson Wm,	Bayfield	t	S 6
Elgie George,	Brucefield	f	5 11
Elgie John,	Drysdale	f	W 23
Elliott Arthur,	Bayfield	f	11 4
Elliott Edmond,	Varna	f	8 12
Elliott Jane	"	f	8 12
Elliott J W	"	f	11 14
Elliott Robert,	Bayfield	f	11 14
Elliott Robert,	Varna	f	8 12

DYMENT-BAKER LUMBER CO. Wholesale and Retail Lumber, Lath, Shingles, Etc. 271 to 285 Bathurst Street, London

ASK FOR RICE'S PURE SALT. BEST FOR DAIRY & FARM USE

CIRCULARS SENT IF REQUESTED. W. J. McMURTRY, Manager for Ontario Freehold Loan Building, Toronto

	POST OFFICE	CON.	LOT
Elliott Wm,	Clinton	f	4 32
Erratt Henry,	Varna	f	8 11
Erratt Isaac	"	f	7 11
Erratt John	"	f	8 11
Erratt Samuel	"	f	8 11
Esler Eggleson,	Blake	f	13 4
Esler James	"	f	sb 20
Esler John	"	f	13 4
Esson John,	Bayfield	f	E 18
Etue Alexander,	Drysdale	f	W 16
Etue Edward	"	f	W 16
Etue John	"	f	W 17
Etue Levi	"	f	W 16
Fach George,	Brucefield	f	1 15
Farran W W,	Clinton	f	1 36
Fawcett Frederick	"	t	1 30
Fisher Malcolm,	Kippen	f	3 5
Fisher Peter	"	t	3 5
Foote Alexander,	Brucefield	f	1 15
Foote John,	Varna	f	S 24
Foote Wm	"	f	S 24
Forrest Alexander	"	f	7 8
Forrest George,	Brucefield	f	5 13
Forrest George	"	f	1 16
Forrest James jr,	Varna	f	7 8
Forrest James sr	"	f	7 8
Forrest John,	Hills Green	f	5 3
Forrest John,	Varna	f	10 13
Forrest Robert	"	f	7 8
Forrest W L	"	f	5 13
Foster Alexander	"	f	N 18
Foster Charles	"	f	S 16
Foster Joseph	"	f	8 6
Foster W E	"	f	6 7
Fraser Thomas,	Brucefield	f	3 18
Frier Mary,	Clinton	f	1 36
Galbraith Archibald,	Bayfield	f	N 8
Galbraith John	"	f	N 14
Gemmel Thomas,	Brucefield	f	4 12
Gibson John	"	f	2 13
Gibson Murray	"	f	2 13
Gillenan Joseph,	Drysdale	f	W 24
Gillenan Wm	"	f	W 25
Gilmour Hugh,	Brucefield	f	3 24
Gilmour John	"	f	2 22
Gilpin Henry,	Hills Green	t	5 8
Ginrich Christopher,	Blake	f	13 5
Gingrich Jacob	"	f	13 5
Gingrich John	"	f	13 5
Glen Edward,	Clinton	f	4 30
Glen Edward	"	f	3 31
Glen Wm	"	t	4 31
Glidden Samuel	"	t	1 35
Graham Goldie	Brucefield	f	3 20
Graham J T	"	f	3 16
Graham Reuben	"	t	1 16
Graham Wm	"	f	3 19
Graham Wm	Varna	t	9 16
Grant Franklin,	Clinton	f	1 30
Grant Wm	"	f	1 30
Grassich Donald,	Kippen	f	2 6
Greer Robert,	Bayfield	f	12 20
Gullett James,	Kippen	t	1 1
Hagan Charles	Varna	f	6 9
Hagan John	"	f	7 12
Hagan Joseph	"	f	6 9
Hamilton Mary	"	f	S 19
Hart George,	Brucefield	f	1 20
Hart J M	"	f	1 15
Hart Wm	"	f	5 70
Hartwell Frederick,	Clinton		1 31
Hartwell James,	Brucefield	t	1 36
Harvey Albert	"	t	3 10
Harvey Joseph	"	f	2 8
Harvey Wesley	"	f	2 8
Hayter Joseph,	Varna	f	10 15
Hayter J H	"	f	E 17
Herd J H	Blake	t	11 4
Hieronomous Jacob	"	f	sb 18
Higgins Benj,	Brucefield	f	2 16
Hill G N	Hills Green	f	sb 11
Hood Joseph jr,	Brucefield	t	2 7
Hood Joseph sr,	Kippen	f	2 7
Horner J S	Drysdale	f	W 22
Horner J W	"	f	E 23
Hotham Robert,	Brucefield	f	1 16
Hudson Joseph,	Hills Green	f	7 3
Huston S C	Varna	t	N 14
Innes Alexander,	Clinton	f	2 31
Ivison Wm,	Kippen	f	1 1
Jacobs Joseph,	Varna	t	N 24
Jarrett Cath A,	Hills Green	f	6 5
Jarrett Isaac	Kippen	f	sb 5
Jeffery Bossil	Drysdale	f	W 19
Jeffery Cipla	"	f	W 19
Jeffery Frank	"	f	E 23
Jeffery Peter	"	f	W 19
Jeffery Joseph	"	t	E 18
Jeffery Andrew,	Hill Green	t	sb 11
Jennison Richard	Clinton	t	1 30
Johns James	Varna	t	N 19
Johnston C E	"	f	10 10
Johnston Edward,	Bayfield	f	10 21
Johnston George	"	f	11 23
Johnston Harriet,	Blake	f	sb 28
Johnston James,	Bayfield	f	E 4

DYMENT-BAKER LUMBER CO. BOX FACTORY. 271 TO 285 BATHURST STREET, LONDON

ASK FOR RICE'S PURE SALT. BEST FOR TABLE USE

MUTUAL RESERVE FUND LIFE ASSOCIATION Assessment System Mutual Principle

	POST OFFICE		CON.	LOT
Johnston James	Blake	f	sb	27
Johnston John	"	f	sb	25
Johnston John	Drysdale	t	E	18
Johnston John	Varna	f	N	15
Johnston J A	"	f	5	12
Johnston J H	"	f	6	13
Johnston Rebecca	"	f	N	25
Johnston Ross	Blake	f	sb	26
Johnston Samuel	Varna	f	8	17
Johnston Thomas	Blake	f	sb	27
Johnston Thomas,	Drysdale	f	sb	29
Johnston Thomas	Varna	f	N	19
Johnston Wallace,	Bayfield	f	E	3
Johnston Wellington,	Varna	f	N	15
Johnston Wm	Bayfield	f	E	5
Johnston Wm,	Drysdale	f	sb	29
Johnston Wm	Varna	f	N	18
Johnston Wm	"	t	N	18
Jones John	Kippen	f	3	3
Jones Wm	"	f	3	4
Joyner Harry	Clinton	f	1	36
Kain Wm,	Hills Green	f	sb	14
Kaiser J G,	Brucefield	t	1	16
Kennard Geo,	Hills Green	f	sb	11
Kennard Thomas,	Brucefield	f	1	16
Kennedy George,	Blake	f	10	16
Ketchen Arthur,	Brucefield	f	3	13
Ketchen Beverly	"	f	3	13
Ketchen John	"	f	3	13
Kettle Robert,	Kippen	f	2	2
Keys Amos	Varna	f	8	9
Keys Andrew	"	f	9	14
Keys Benjamin	"	f	9	7
Keys Frederick	"	f	6	14
Keys G R	"	f	9	15
Keys James	"	t	6	12
Keys J T	"	f	9	13
Keys Robert	"	f	9	7
Keys Thomas	"	f	6	14
Keys Wm	"	f	9	15
Keys W F	"	f	N	19
Keys W L	"	f	9	12
Keys W N	"	f	9	14
Kyle Wm	Kippen	f	sb	6
Lafreniere Moses,	Drysdale	f	W	22
Lamont Allan	Clinton	t	1	31
Lamont Wm	Blake	f	10	6
Landers John	Kippen	f	1	7
Lane Thomas	Brucefield	f	1	30
Lawrason George,	Bayfield	f	N	3
Leitch D H	"	f	4	10
Logan Charles	Varna	f	7	15
Logan George	Brucefield	f	1	15
Logan James	Hills Green	f	sb	12
Logan James	Kippen	f	5	5
Logan Wm	Bayfield	f	E	21
Logan Wm	Hills Green	f	sb	13
Logan Wm	Varna	f	7	15
Love James	Hills Green	f	sb	11
Love Joanna	"	f	sb	10
Love W H	"	f	sb	10
McAllister Wm	Varna	f	7	10
McAsh David	"	f	S	20
McAsh Edward	"	f	S	20
McAsh John	"	f	S	20
McAsh Thomas	"	t	6	16
McBeth Alexander,	Brucefield	f	3	6
McBeth Walter	"	f	4	6
McBride Robert	"	f	10	4
McBride Samuel	"	f	9	4
McClinchey George	"	f	9	6
McClymont James,	Varna	f	7	16
McClymont Thos	Kippen	f	1	1
McClymont Wm	Varna	f	7	16
McColough James,	Clinton	f	1	31
McConnell Alexander,	Varna	f	S	16
McCord Henry	Clinton	t	1	30
McCowan Arch,	Brucefield	f	2	18
McCowan Duncan	"	f	2	19
McCowan John	"	f	2	19
McCully Joseph	"	f	3	21
McDiarmid Catharine	"	f	1	16
McDiarmid Hugh	"	f	3	8
McDiarmid James	"	f	4	7
McDonald Duncan	"	f	1	16
McDonald Gilbert,	Kippen	f	2	3
McDonald James	"	f	2	3
McDonald J A,	Varna	t	N	18
McDonald Wm,	Brucefield	f	1	15
McDougal Christina,	Clinton	f	3	6
McDougal John,	Kippen	f	2	3
McEwan Alexander,	Clinton	f	2	28
McEwan John,	Brucefield	f	3	15
McEwan John,	Clinton	f	2	28
McEwan Margar,	Brucefield	f	2	23
McEwan Samuel,	Bayfield	t	N	6
McEwen Duncan,	Clinton	f	2	28
McEwen Malcolm	"	f	3	29
McFarlane James	"	f	4	30
McFarlane John	"	f	4	30
McGregor Gregor	"	f	3	26
McGregor Hugh,	Brucefield	f	2	17
McGregor John,	Clinton	f	1	29
McGregor Neil	"	f	3	25
McGregor Peter,	Brucefield	f	1	16
McGugan F W	"	t	1	16

DYMENT-BAKER LUMBER CO., PLANING MILLS, 271 to 285 BATHURST STREET, LONDON, Sash, Doors, Blinds, Flooring, Siding, Etc

ASK FOR RICE'S PURE SALT. BEST for DAIRY & FARM USE

THE LARGEST NATURAL PREMIUM LIFE ASSOCIATION IN THE WORLD.
W. J. McHURTEY, Manager for Ontario. Freehold Loan Building, Toronto

POST OFFICE		CON.	LOT
McIlveen Robert, Varna	f	11	23
McIntosh Hugh, Kippen	f	1	1
McIntyre Herbert, Varna	f	8	15
McIntyre Sarah "	f	8	14
McKay Thomas, Kippen	f	1	4
McKenzieAlexand,Brucefield	f	1	16
McKenzie Duncan "	f	4	23
McKenzie John "	f	1	16
McKenzie Roderick, Varna	f	S	21
McKinley John, Blake	f	11	8
McKinley John sr "	f	10	6
McKinley Robert "	f	11	6
McLean R B, Kippen	f	1	3
McLinchey A L, Varna	f	11	15
McLinchey D J "	f	10	17
McLinchey George "	f	11	15
McLinchey Henry, Blake	f	10	7
McLinchey Henry, Varna	f	11	15
McLinchey James, Blake	f	11	13
McLinchey Jannet "	f	10	7
McLinchey John "	f	10	7
McLinchey Robert "	f	10	8
McLinchey Wm "	f	10	8
McLinchey W H, Varna	f	11	17
McMillen John, Kippen	f	N	4
McMurtrie Alexander "	f	3	3
McNair George, Brucefield	f	3	11
McNaughton Daniel, Varna	f	N	18
McNaughtonDavid Bayfield	f	S	8
McNaughton John, Varna	f	S	23
McNaughton Malcolm "	f	S	22
McNeil Archibald,Brucefield	t	2	9
McQueen James "	f	3	14
McQueen John "	f	1	20
McTaggart George, Clinton	f	1	32
McTavish Alexander "	f	2	34
McTavish Douglas "	f	2	34
McTavish Douglas jr "	f	2	34
McTavish W C "	f	2	34
Madge Walter, Bayfield	f	E	9
Makins Henry. Hills Green	t	N	21
Makins Joseph, Varna	f	N	22
Makins Wm "	f	4	20
Manns Frank, Kippen	f	1	1
Manson Donald, Blake	f	11	3
Manson John "	f	11	3
Manson John jr "	f	sb	19
Manson Peter "	f	11	3
Marks T J, Bayfield	f	N	2
Mayhue Henry "	f	E	18
Mellis Thomas, Kippen	f	1	1
Mero David, Drysdale	f	E	21
Mero John, Blake	t	E	19
Mero John jr Blake	t	E	19
Mero Joseph, Drysdale	f	W	21
Middleton George, Clinton	f	5	32
Millar James Kippen	f	1	1
Mitchell Alexander, Varna	f	S	15
Mitchell George "	f	8	16
Mitchell James "	f	S	13
Moffatt Janet, Brucefield	f	3	23
Moffatt John "	f	3	23
Moffatt S A Varna	f	N	20
Moffatt Wm, Brucefield	f	4	23
Moodie James "	f	1	11
Moodie James "	t	1	11
Moore Wm Kippen	t	1	1
Morrison Robert, Brucefield	f	3	9
Mossop George, Bayfield	f	E	6
Mossop Joseph "	f	E	9
Mossop Mary "	f	E	6
Murch Edward, Clinton	t	1	34
Murch Silas "	t	1	34
Murch Thomas "	t	1	34
Murdoch John, Brucefield	f	1	10
Murdock R D "	t	1	16
Murdock Wm "	f	2	10
Murray Angus, Drysdale	f	W	18
Mustard Alexander,Brucefi'd	f	1	16
Mustard Christina, Kippen	f	1	4
Mustard James "	f	1	4
Nicholson John, Bayfield	t	N	2
Nicholson Robert "	t	W	11
Nicholson Thomas "	f	E	7
Orr J C, Drysdale	f	E	16
Orr Robert "	f	E	16
Orr Robert jr "	f	E	16
Otterbein Henry Blake	f	13	3
Otterbein Meno "	f	13	3
Palmer Wm Varna	t	7	7
Paremer T W "	t	N	18
Parke George Blake	f	10	3
Parke James Bayfield	f	N	5
Parke J H Blake	f	10	3
Parsons R H, Hills Green	t	sb	8
Parsons Wm, Bayfield	f	sb	8
Pearson John Clinton	f	3	32
Pearson Robert "	t	3	33
Peck Henry Bayfield	f	N	6
Peck John Varna	f	9	9
Peck Nathan "	f	9	8
Peck Richard, Bayfield	f	10	18
Penfound Henry, Brucefield	f	4	9
Penfound Thomas "	f	2	12
Penhale Richard, Bayfield	f	12	22
Plews Wm Brucefield	f	5	12

DYMENT-BAKER LUMBER CO. Lumber Yards, Planing Mill, Box Factory and Wood Carving. 271 Bathurst Street, London

ASK FOR RICE'S PURE SALT. BEST FOR TABLE USE

MUTUAL RESERVE FUND LIFE ASSOCIATION Assessment System Mutual Principle

	POST OFFICE	CON.	LOT
Plumsteel Henry	Clinton	f	1 35
Pollock Robert,	Bayfield	f	10 20
Pollock Wm	"	f	11 19
Pringle George,	HillsGreen	t	sb 11
Purdy Wm	Varna	f	N 18
Rathwell John	"	f	9 17
Rathwell Wm	Bayfield	f	11 22
Rattenbury Wm,	Brucefield	f	1 16
Rau Henry	Drysdale	f	W 24
Rau Joseph	"	f	E 23
Rau J P	"	f	W 19
Reid Andrew	Varna	f	6 16
Reid Hector,	Brucefield	f	4 8
Reid James	Varna	f	N 12
Reid John	"	f	N 11
Reid John	"	t	6 16
Reid John jr	"	f	S 12
Reid J C	"	f	N 13
Reid J H	"	f	N 11
Reid J T	"	t	5 13
Reid J W	"	f	N 13
Reid Robert	"	f	N 12
Reid Samuel	"	f	4 14
Reid Wm	"	f	S 13
Reid W E	"	f	5 15
Reman Charles	Blake	f	9 10
Richardson Joseph,	Varna	f	S 11
Richart John,	Hills Green	f	sb 13
Ricker Henry	Kippen	t	1 1
Robertson Albert	Varna	f	N 16
Robertson David	"	f	9 18
Robinson Edward,	Blake	f	10 9
Robinson Joseph,	Brucefield	f	1 16
Robinson Thomas	"	f	11 11
Rose Jane	Brucefield	f	1 16
Rose John	"	f	1 16
Ross Alexander	Kippen	f	1 9
Ross Daniel	Clinton	f	1 8
Ross Grace	Brucefield	f	1 13
Ross Hugh	Clinton	f	1 8
Ross James,	Brucefield	f	1 13
Ross James	Varna	f	N 25
Ross Jane	Kippen	f	1 8
Ross J C jr	Brucefield	f	1 13
Ross Roderick,	Clinton	f	3 10
Ross R M	Brucefield	t	1 14
Rowatt David	"	f	1 15
Rundall T F	"	t	1 15
Sanderson Thomas,	Bayfield	t	S 8
Scotchmer Alfred	"	f	12 23
Scotchmer Alfred jr	"	f	12 23
Scott Isabella	Clinton	f	2 30
Scott John	"	f	2 30
Scott Wm	Brucefield	f	1 16
Screenan Arthur,	Drysdale	f	E 20
Screenan Bernard	"	f	E 20
Screenan Charles	"	t	W 12
Secord Elizabeth	Varna	f	S 19
Shaffer John	Blake	f	sb 17
Sharp John	Varna	f	9 11
Sharp Wm	"	f	9 11
Shea Alaphansus	Blake	f	13 10
Shea Robert	"	f	13 10
Sheffer Henry,	Kippen	f	1 1
Sherratt Thomas	Blake	f	sb 23
Simpson Thomas,	Brucefield	f	1 15
Sinclair Wm	Varna	t	6 10
Slack George,	Drysdale	f	E 15
Slack Robert	Blake	f	E 15
Slack Wilhelmina,	Drysdale	f	E 15
Slack Wm	"	f	E 15
Smilie James	Kippen	f	1 1
Smith Alex,	Hil's Green	f	5 6
Smith Donald,	Brucefield	f	2 24
Smith Henry	"	t	1 16
Smith Margaret,	Hills Green	f	5 7
Smith Neil	"	f	5 7
Snider Jacob,	Drysdale	f	E 22
Snider John	Brucefield	f	1 15
Snider Joshua	Drysdale	f	E 21
Snowden Elizabeth,	Bayfield	f	W 16
Snowdon R E	"	f	W 13
Snowdon Thomas	"	f	W 15
Spackman James	"	f	E 5
Sparks Alexander	"	f	13 15
Sparks Alexander	"	f	12 14
Sparks George,	Blake	f	12 10
Sparks Hellen,	Bayfield	f	12 13
Sparks John	"	t	12 14
Sparrow John	Varna	f	7 17
Squire Henry	Kippen	f	1 1
Stanbury George,	Clinton	f	1 25
Stanbury John	"	f	2 26
Stanbury Wm	"	f	1 26
Stelck Charles,	Hills Green	f	sb 12
Stephenson Arthur	"	f	6 8
Stephenson C R	Varna	f	11 18
Stephenson D J	"	f	10 14
Stephenson Edward	"	f	9 16
Stephenson Frederick	"	f	11 18
Stephenson George	"	f	8 15
Stephenson James	"	f	10 12
Stephenson John	"	f	9 17
Stephenson John	"	f	10 14
Stephenson J F,	Bayfield	f	12 18
Stephenson Ralph,	Varna	f	11 18

DYMENT-BAKER LUMBER CO. Wholesale and Retail Lumber, Lath, Shingles, Etc. 271 to 285 Bathurst Street, London

ASK FOR RICE'S PURE SALT. BEST FOR DAIRY & FARM USE

ALL DEATH CLAIMS IN DOMINION PAID BY CHECK on Montreal or Toronto

Stephenson Ralph jr,	Varna	f	10	19
Stephenson Robt,	HillsGreen	f	6	6
Stephenson R H	Varna	f	11	16
Stephenson Sarah	"	f	9	16
Stephenson Wm	"	f	8	18
Sterling Archibald,	Drysdale	f	E	17
Sterling Samuel,	Bayfield	f	E	7
Stevens Walter	Blake	f	13	8
Stewart Adam	Clinton	f	5	28
Stewart Fenwick	"	f	4	27
Stewart James	"	f	4	27
Stewart John	"	f	5	28
Stewart Walter,	Varna	f	7	13
Stickle D B	Blake	f	12	7
Stickle Henry	"	f	13	10
Stickle John	"	f	13	7
Stickle Meno	"	f	13	7
Stinson Thomas,	Bayfield	f	W	4
Stinson Thomas,	Varna	f	N	14
Stinson W J	Bayfield	f	W	7
Stogdill Wm	Blake	f	11	9
Swan Andrew,	Brucefield	f	1	15
Swan John	"	t	1	15
Swayze Samuel	Blake	t	sb	24
Talbott Edward,	Drysdale	f	W	18
Talbott Edward jr	"	f	W	18
Talbott W H	"	f	W	17
Taylor Frederick,	Kippen	f	1	1
Taylor George	"	f	1	1
Taylor J F	"	f	1	1
Taylor Wm	Varna	f	S	9
Templeton Cath,	Brucefield	f	1	16
Thirsk Wm	Blake	f	12	5
Thompson Alex,	Brucefield	f	3	17
Tippett Charles,	Bayfield	f	N	6
Tomlinson Fred,	Brucefield	f	1	21
Tomlinson John	"	f	1	21
Tough David,	Bayfield	t	13	12
Tough John	"	f	13	13
Tough John	Blake	f	12	12

	POST OFFICE		CON.	LOT
Tremier Thomas	Clinton	t	1	32
Turner Harry,	Varna	t	N	19
Turner James	"	f	7	6
Turner J T	"	f	7	6
Turner Robert,	Drysdale	f	E	19
Waldron Fred,	Brucefield	f	1	24
Waldron Thomas	"	f	1	24
Walker Catharine,	Blake	f	13	6
Walker Robert	"	f	sb	24
Walper Louis,	Kippen	f	2	4
Wanless E A	Varna	f	N	19
Wanless James	"	f	N	19
Wanless John	"	f	N	19
Wanless Wm	"	f	N	19
Ward Christopher	"	f	N	19
Ward John	"	f	N	19
Ward Robert	"	f	N	18
Ward Thomas	"	f	N	18
Ward Thomas jr	"	f	N	18
Wassman Charles,	Kippen	t	1	8
Watson John,	Brucefield	f	E	9
Weeks Charles,	Varna	f	7	13
Weeks Franklin	"	f	7	14
Weir Wm	Clinton	f	2	35
Welsh Edward	"	f	1	34
Westlake Edmund,	Bayfield	f	E	12
Westlake John	"	f	E	10
Westlake M D	"	f	E	11
Whitman John,	Kippen	f	sb	4
Whittingham Arthur,	Clinton	f	4	25
Wild August,	Bayfield	f	E	1
Wild Cassimer	"	f	E	1
Wild Joseph	"	f	E	1
Wild Valentine	"	f	E	1
Wild Wm	"	f	E	1
Wiley Thomas	Varna	f	6	11
Wiley Wm	"	f	6	11
Woods Wm,	Bayfield	f	W	2
Wray Salvanus,	Drysdale	f	W	20
Young Robert,	Brucefield	f	1	16

STEPHEN TOWNSHIP.

The address given after each name is the post office address.

ABBREVIATIONS.—f. Freeholder ; t. Tenant ; lre. Lake Road East ; lrw. Lake Road West ; nb. North Boundary ; sb. South Boundary.

	POST OFFICE		CON.	LOT
Adams Richard,	Sarepta	t	nb	20
Adare Francis,	Crediton	f	ps	123
Adare Robert	Brewster	t	22	19
Alderson Metcalf,	Corbett	f	19	8

ASK FOR RICE'S PURE SALT. BEST FOR TABLE USE

DYMENT-BAKER LUMBER CO., BOX FACTORY, 271 TO 285 BATHURST STREET, LONDON

LIFE INSURANCE AGENTS can better their position by working the Assessment System

POST OFFICE	CON	LOT
Allen Alfred, Exeter	f	1 20
Allen Ambrose, Grand Bend	f	A 6
Allen Eli, Brewster	t	18 23
Allen Frank, Grand Bend	f	lre 3
Allister F A "	f	19 16
Allister John "	f	20 15
Amey Alva Exeter	f	9 18
Amey Joseph "	f	9 18
Amey Moses "	f	9 13
Amey Thomas "	f	9 18
Amey T J "	f	9 19
Amey Wellington "	f	9 18
Anderson Joseph, Centralia	f	C 13
Anderson Wm "	f	2 10
Anderson Wm, Crediton	f	4 11
Armstrong Robert, Harpley	f	20 6
Armstrong R H "	f	22 13
Atkins R, Exeter	f	5 23
Atkinson Dora, Centralia	f	C 131
Bagshaw James, Exeter	f	3 17
Bagshaw Wm "	f	3 17
Bagshaw W B "	f	3 17
Baike Magnus, Shipka	f	17 11
Baker Frederick, Dashwood	f	nb 25
Baker F W, Crediton	f	4 7
Baker John, Harpley	f	21 6
Baker Nelson, Exeter	f	3 9
Baker Newton, Centralia	f	3 8
Baker Philip, Grand Bend	f	23 7
Baker Richard, Crediton	f	bs 12
Baker Samuel Dashwood	f	nb 25
Baker Wm, Exeter	f	2 9
Baker Wm, Harpley	f	21 6
Baker W J "	f	20 8
Banes Joseph, Crediton	f	7 9
Barry Daniel, MountCarmel	f	13 8
Barry Jeremiah "	f	12 11
Barry John "	f	12 6
Barry Mary "	f	13 8
Barry Michael "	f	13 8
BaskervilleChris jr. Centraliaf	C	111
Baskerville Christoph sr"	f	C 111
Basso Wm, Crediton	f	bs 8
Bastard Henry, Shipley	f	18 13
Bastard Isaac "	f	18 13
Bastard Joseph, Dashwood	f	11 22
Bastard Robert, Shipka	f	18 16
Bastard Thomas "	f	18 12
Bastard Wm "	t	17 18
Battram Henry, Harpley	f	22 18
Battram John "	f	21 18
Baxter James, Shipka	f	16 17
Baynham George, Centralia	f	C 33
Baynham John, Shipka	t	16 19
Baynham Thomas '	f	16 19
Bean Abe, Dashwood	f	14 17
Beaver Christian, Crediton	f	ps 59
Beaver Michael "	t	ps 152
Beaver Nicholas, Exeter	f	4 15
Bedford George, Crediton	f	bs 9
Berney John, Corbett	f	sb 35
Bertrand Louis, Crediton	f	bs 25
Binger George, Greenway	f	22 17
Binger Wm, Corbett	f	22 17
Binker Henry, Greenway	f	22 16
Binker Louis "	f	22 19
Birk Adam, Dashwood	f	nb 22
Birk Andrew "	f	nb 22
Bloomfield Geo,Grand Bend	t	19 12
Bloomfield George, Shipka	t	19 12
Bloomfield Marsh, Centralia	f	C 24
Bolland James,MountCarmelf	sb	21
Bornhoft Earnest, Crediton	t	sb 4
Boslough Arthur, Centralia	f	C 171
Bowden John, Exeter	f	3 10
Bowden Wm "	f	3 10
Box Alexander "	f	4 17
Box Charles "	f	4 17
Box James "	f	4 17
Boyard John, Grand Bend	f	S 1
Boyce James, Centralia	f	4 5
Boyle Mary "	f	C 104
Brenner Joseph,GrandBend	f	lrw 1
Brock Samuel, Centralia	t	C 204
Broderick Evelyn,Dashwood	f	12 15
Brokenshire Edward "	f	nb 23
Brokenshire John, Exeter	f	9 21
Brokenshire Samuel sr '	f	9 21
Brokenshire Silas "	f	9 17
Brokenshire Wm "	f	9 21
Brophy Jeremiah, Shipka	t	16 9
Brown Albert Crediton	t	8 16
Brown A A "	f	9 8
Brown Barney "	f	ss 29
Brown Bernard "	f	6 10
Brown Charles "	f	ps 53
Brown David "	f	ps 165
Brown George, Centralia	f	C 127
Brown George, Crediton	f	ps 41
Brown Gottleib "	f	ps 43
Brown John "	t	5 7
Brown John Greenway	f	21 4
Brown J F Crediton	f	9 8
Brown Margaret "	f	bs 157
Brown Samuel "	f	ps 1
Brown Wm Dashwood	f	14 23

DYMENT-BAKER LUMBER CO., PLANING MILLS, 271 to 285 BATHURST STREET, LONDON, Sash Doors, Blinds, Flooring Siding Etc

ASK FOR RICE'S PURE SALT. BEST FOR DAIRY & FARM USE

As presented by the attractive plans of THE MUTUAL RESERVE FUND LIFE

	POST OFFICE		CON.	LOT
Brown W H	Crediton	f	ps	151
Brunner Wendel,	Dashwood	f	13	22
Buchannan Norman,	Shipka	f	17	4
Bulbick Thomas,	Greenway	f	sb	39
Bumgartner Norman,	Shipka	f	17	15
Bumgartner Wm	"	f	17	15
Burke Wm	Dashwood	f	13	18
Bush Mrs	Crediton	f	bs	125
Calfas Henry	"	f	nb	23
Callfas Wm	Centralia	f	3	6
Campbell Angus,	Mt Carmel	f	13	7
Campbell Archibald,	Shipka	f	16	15
Campbell John,	Mt Carmel	f	14	7
Campbell John	Shipka	f	16	15
Carling Isaac	Exeter	f	1	20
Carling T B	"	f	1	20
Carling Wm	"	f	1	20
Carrick John	Hay	f	nb	10
Carroll Edward,	Crediton	f	8	3
Carroll James	"	f	9	4
Carroll James,	Mount Carmel	f	10	3
Carroll Patrick	Crediton	f	8	3
Carroll Patrick,	Mt Carmel	f	sb	15
Carruthers Joseph,	Harpley	f	21	5
Carruthers Joseph jr	"	f	21	5
Chambers Edward,	Crediton	f	8	5
Chambers Francis	"	f	8	4
Chambers Matthew	"	f	ps	106
Chambers Thomas	"	f	8	5
Christie Charles	Exeter	f	3	14
Christie C W	"	f	3	14
Clarke Alfred	Crediton	f	7	9
Clarke E Mrs	"	f	6	6
Clarke Francis	"	f	9	5
Clarke George	"	f	8	9
Clarke Hugh	"	f	6	6
Clarke James	"	f	7	9
Clarke J R	"	f	8	9
Clarke Margaret	"	f	9	5
Clarke Newton,	Mt Carmel	f	15	3
Clarke Robert	Shipka	f	17	17
Clarke Thomas,	Dashwood	f	10	22
Clarke Walter	Crediton	f	7	11
Clarke Wm	"	f	6	6
Clarke Wm	"	f	7	10
Cobleigh Jonathan,	Parkhill	f	lre	2
Cobleigh Rufus,	Centralia	f	C	56
Cockwill Arthur,	Crediton	f	8	14
Colbrett Richard,	Centralia	f	C	99
Collins Dennis,	Mt Carmel	f	13	11
Collins Timothy	"	f	13	11
Colosky Sarah,	Dashwood	f	nb	23
Colwill John	Centralia	f	2	8
Cook Philip,	Dashwood	f	nb	23
Cook Reginald	"	f	nb	24
Cookson John	Exeter	f	3	21
Corbett John	Corbett	f	sb	35
Corbett Nathaniel,	Greenway	f	20	3
Corbett S J	"	f	20	3
Cottrill Wm	Centralia	f	C	13
Coughlan Augustin,	Creditonf		5	4
Coughlan Bat	"	f	sb	11
Coughlan Cornelius	"	f	5	4
Coughlan Daniel	"	f	5	4
Coughlan Francis,	Mt Carmelf		sb	19
Coughlan Joseph	"	f	sb	19
Coughlan Timothy	"	f	sb	19
Creech Wm	Exeter	f	1	20
Cronyn Corn,	Mount Carmel	f	sb	24
Cronyn James	Grand Bend	f	21	13
Cronyn Michael	"	f	21	14
Cunningham B	Shipka	f	17	10
Currie	Clinton	f	bs	124
Dauncey Joseph	Exeter	f	8	20
Davie Louis	Sarepta	t	10	18
Davie Reuben	"	t	10	18
Davis Daniel	Exeter	f	5	20
Davis Joseph	"	f	2	17
Davis Richard	"	f	4	23
Davis Richard jr	"	f	4	20
Davis Samuel,	Centralia	f	C	69
Davis Sidney	Exeter	f	1	10
Davy Richard	Centralia	t	2	1
Davy Robert,	Greenway	t	S	19
Davy Wm	"	t	S	19
Dearing Abraham,	Exeter	f	5	17
Dearing A C	Hay	t	5	23
Dearing James	"	f	nb	4
Dearing John	Dashwood	t	nb	23
Dearing Walter	Exeter	f	5	17
Dearing Wesley	Hay	f	nb	4
Dearing Wm	"	f	nb	4
Dearing W H	Exeter	f	2	23
Defour Peter,	Grand Bend	t	18	18
Deitrick E E	Dashwood	f	11	19
Deitrick George	"	f	12	19
Deitrick John	"	f	10	19
Deitrick Lawrence	"	f	12	19
Deitrick Simon	"	f	12	19
Deitrick Theobold	"	f	10	19
Desjardine A,	Grand Bend	f	lre	5
Desjardine Andrew	"	f	lre	7
Desjardine Andrew	"	f	lre	2
Desjardine David,	Brewster	f	19	23
Desjardine Louis,	Gnd Bend	f	A	1
Desjardine Peter,	Brewster	f	lrw	7

DYMENT-BAKER LUMBER CO. Lumber Yards, Planing Mill, Box Factory and Wood Carving. 271 Bathurst Street, London

ASK FOR RICE'S PURE SALT. BEST FOR TABLE USE

MUTUAL RESERVE FUND LIFE ASSOCIATION Assessment System Mutual Principle

	POST OFFICE	CON.	LO.
Desjardine Peter	Grand Bend	f	A 5
Dinney Chas,	Mount Carmel	f	10 14
Divine George,	Grand Bend	t	18 20
Divine John,	Greenway	f	S 15
Divine Theodore,	Grand Bend	f	lrw 3
Dolehay Jas,	Mount Carmel	f	sb 15
Dolehay John	"	f	sb 15
Donehoe John	"	t	sb 24
Doyle Henry sr	"	f	12 5
Doyle John	"	f	15 9
Doyle Joseph	"	f	12 5
Doyle J R	"	f	13 4
Doyle Wm	"	f	12 5
Drier Charles	Crediton	f	ps 99
Ducharm Oscar	Harpley	f	S 10
Dunsford Wm	Hay	f	nb 5
Dyer John	Crediton	f	bs 20
Eagleson James,	Harpley	f	20 5
Eagleson John	"	f	22 15
Eagleson Wilson	"	f	20 5
Edwards Joseph,	Crediton	f	7 5
Edwards L Mrs	"	f	7 5
Ehlers Frederick,	Dashwood	f	D 14
Ehlers Henry	"	f	nb 28
Ehlers John	"	f	15 22
Ehlers Wm	"	f	15 20
Eilber Charles	Crediton	f	ps 37
Eilber C F	"	f	9 15
Eilber F G	"	f	ds 8
Eilber George	"	f	bs 25
Eilber Henry	"	f	ps 94
Eilber Jacob	"	f	bs 25
Eilber John	"	f	7 9
Eilber John	"	f	bs 25
Eilber Samuel	"	f	ps 42
Elliott B V	Exeter	f	1 20
Elliott Ernest	"	f	1 20
Elliott Frederick	"	f	1 20
Elliott Henry,	Grand Bend	f	A 1
Elliott Herbert	Exeter	f	1 20
Elliott W R	Centralia	f	2 5
Elsie Frederick,	Dashwood	f	D 31
England Henry	"	f	14 19
England John	"	f	16 21
England Mary,	Crediton	f	5 13
England Matthew,	Greenway	f	sb 37
English John	Harpley	f	19 5
English Robert,	Greenway	f	sb 39
Essery George,	Centralia	f	C 2
Essery Henry	"	f	5 5
Essery John,	Exeter	f	7 6
Essery J R	Crediton	f	7 6
Essery Samuel	"	f	7 8

	POST OFFICE	CON.	LOT
Essery Thomas,	Centralia	f	1 7
Esson John,	Bayfield	f	22 11
Evans Martin,	Centralia	f	C 113
Evens J B	"	f	1 3
Ewald August,	Crediton	f	ps 15
Fahner Christina	"	f	7 14
Fahner George	"	f	6 11
Fahner Gottfried	"	f	6 12
Fahner Gottlieb,	Shipka	f	15 10
Fahner John	Crediton	f	7 14
Fahner Tobias	"	f	6 12
Fahner Tobias	"	f	ps 97
Fairhall Charles,	Centralia	f	C 19
Faist Louisa,	Crediton	f	ps 38
Farrell Peter,	Grand Bend	f	A 4
Farrell Thomas	"	f	A 5
Finkbiner Catharine	Crediton	f	ps 54
Finkbiner Charles	"	f	ps 161
Finkbiner Chris,	Dashwood	f	13 23
Finkbiner Christopher	Shipka	f	16 11
Finkbiner George,	Crediton	f	8 12
Finkbiner Henry	"	f	bs 11
Finkbiner Jacob	"	f	bs 26
Finkbiner Jacob	"	f	8 14
Finkbiner John	"	f	ps 97
Finkbiner John,	Mt Carmel	f	10 12
Finkbiner Matty,	Crediton	f	7 17
Finkbiner Michael	"	f	8 13
Finkbiner Michael	Shipka	f	17 11
Finkbiner Wm	Crediton	f	8 12
Flaharty P,	Mount Carmel	f	sb 24
Flannagan Patrick,	Crediton	f	8 6
Floyd George,	Exeter	f	1 20
Flyn James	Crediton	f	10 4
Flynn Catherine	"	f	8 7
Flynn Robert	"	t	sb 7
Flynn Robert	"	f	8 8
Flynn Thomas	"	t	sb 7
Flynn Wm	"	t	sb 7
Follis Thomas,	Grand Bend	f	S 1
Follis W B	"	f	lrw 1
Ford James,	Exeter	f	C 15
Ford John,	Dashwood	f	nb 15
Ford John	Hay	f	nb 6
Ford John,	Shipka	f	17 10
French Daniel,	Clinton	f	2 7
Fritz Charles,	Dashwood	f	nb 23
Fritz Wm	Crediton	f	ps 4
Fulton Thomas,	Brewster	f	nb 38
Fulton Wm	"	f	nb 38
Gable Balsar,	Dashwood	f	17 21
Gable Nicholas	"	f	17 21
Gable Paul	"	f	17 21

DYMENT-BAKER LUMBER CO. Wholesale and Retail Lumber, Lath, Shingles, Etc. 271 to 285 Bathurst Street, London

ASK FOR RICE'S PURE SALT. BEST FOR DAIRY & FARM USE

CIRCULARS SENT IF REQUESTED. W. J. McMURTRY, Manager for Ontario Freehold Loan Building, Toronto

	POST OFFICE	CON.	LOT
Gaiser Frederick	Shipka	f	16 10
Gaiser George,	Crediton	f	bs 33
Gaiser George	Shipka	f	16 13
Gaiser Gottfried,	Crediton	f	ps 45
Gaiser Jacob,	Shipka	f	16 10
Gaiser J H	Crediton	f	bs 33
Gaiser Magdaline	"	f	bs 4
Gaiser Wm	"	f	9 10
Gaiser W B	"	f	7 12
Gamble J A,	Grand Bend	f	B 5
Gamble Wm	"	f	A 5
Gardiner James,	Corbett	f	sb 36
Gardiner John.	"	f	sb 36
Gardiner Theophlis	"	f	sb 36
Genter Matthew,	Crediton	f	ps 160
GermetteBenjaminGreenway		f	S 14
Germette David	"	f	S 14
Germette Frank	"	f	S 17
Gibson Wm,	Harpley	f	S 11
Gill Edward,	Grand Bend	f	lre 1
Gill Joseph	"	f	S 3
Gill M Mrs,	Exeter	f	nb 20
Glanville Frederick,	Shipka	f	17 19
Glanville F H,	Crediton	f	11 15
Glanville George	"	t	3 14
Glanville L G	"	f	11 15
Glanville Richard	"	f	11 15
Glavin Patrick	"	f	sb 10
Glavin Pat,	Mount Carmel	f	12 8
Goetz J K.	Dashwood	f	nb 24
Goling Frederick,	Corbett	f	sb 38
Goodman Fred,	Dashwood	f	nb 23
Gower Robert,	Crediton	f	ps 99
Grable John,	Dashwood	f	nb 23
Gratton Aguil,	Grand Bend	f	22 2
Gratton Cyrus	"	f	22 2
Gratton Daniel,	Brewster	f	19 23
Gratton Ferdinand	"	f	lre 7
Gratton Louis	"	f	lre 6
Gratton Samuel	"	f	lre 7
Gravalle Aseph,	Grand Bend	f	lre 1
Greeb Jacob,	Dashwood	f	17 20
Greeb Michael	"	f	D 18
Green Cyrus,	Grand Bend	f	lrw 1
Green Frederick,	Hay	f	nb 6
Green Henry,	Grand Bend	f	lre 1
Green Jacob,	Greenway	f	S 10
Grigg David,	Dashwood	f	D 67
Grill Maria	"	f	D 12
GuaianeJosephMountCarmel		f	12 7
Gunther Tobias,	Dashwood	f	13 20
Hackney John,	Devon	f	1 11
Hagan Daniel,	Harpley	f	20 14
Haggart P B,	Grand Bend	f	8 7
Haggart W S	"	f	A 6
Haggith Richard,	Centralia	t	2 7
Haggith W J	"	t	2 7
Haist August,	Crediton	f	6 14
Haist Ezra	"	t	4 12
Haist Frederick	"	f	5 15
Haist Henry	"	f	6 14
Haist Jacob	"	f	6 11
Haist John	"	f	5 9
Haist Joseph	"	f	ps 5
Hall Edward,	Mount Carmel	f	sb 21
Hall John	"	f	sb 21
Hall Patrick	"	f	sb 24
Hall Thomas	"	f	sb 21
HamiltonHenry,	Grand Bend	f	S 4
Hamilton John,	Brinsley	f	8 7
Hamilton Rich,	Grand Bend	f	S 4
Hamilton Robert	"	f	S 4
Handford Ralph,	Centralia	f	1 4
Handford Richard	"	f	1 4
Handford Thomas	"	f	C 123
Hanlan Patrick	"	f	C 24
Hannon James,	Shipka	f	17 11
Harding Wm,	Crediton	t	10 9
Harlton Goshen,	Shipka	f	17 6
Harlton Samuel,	Harpley	f	20 4
Harlton Thomas,	Shipka	f	17 6
Harlton T G	"	f	17 5
Harrington Wm,	Brantford	f	10 8
Harrison Charles,	Exeter	f	1 20
Harrison Wm	"	f	1 16
Hartleb Charles,	Dashwood	f	D 42
Hartleb Jonas	"	f	nb 24
Hartman Annie	"	f	nb 23
Hartman August,	Sarepta	f	nb 17
Hartman Joseph	"	f	nb 16
Hartman Simon	"	f	11 16
Harvey James	Exeter	f	8 16
Hawker Henry	Corbett	f	19 7
Hawker James	"	f	19 6
Hawker James,	Harpley	f	19 6
Hrwker Sidney	Corbett	f	19 6
Hawkins Samuel	Shipka	f	18 11
Hawkins Wm	"	t	18 11
Hays James,	Mount Carmel	f	sb 25
Hays John	"	f	sb 25
Hayter Augustine jr,	Harpley	f	21 7
Hayter Augustine sr	"	f	21 7
Hayter Charles,	Greenway	f	21 7
Hayter Nelson,	Harpley	f	21 7
Hayter Thomas	"	f	20 7
Hayter W H,	Greenway	f	22 11

DYMENT-BAKER LUMBER CO., BOX FACTORY, 271 TO 285 BATHURST STREET, LONDON

ASK FOR RICE'S PURE SALT. BEST FOR TABLE USE

MUTUAL RESERVE FUND LIFE ASSOCIATION Assessment System Mutual Principle

	POST OFFICE		CON.	LOT
Heaman Jeremiah,	Devon	f	1	9
Heaman Jerry,	Crediton	f	4	8
Heaman John	Exeter	t	2	15
Heaman Wm	Crediton	f	4	8
Heaman W J	Devon	f	1	9
Hedden T H	Crediton	f	ps	158
Hedden Wesley	"	f	4	13
Hedden Wm	"	f	5	10
Hedden W J	"	f	4	11
Heitzman Frederick,	Shipka	f	17	10
Helt J E	Dashwood	f	nb	24
Hepburn John,	Centralia	f	sb	7
Hertzel George,	Crediton	t	5	13
Hertzel Michael jr	"	f	6	7
Hertzel Michael sr	"	f	6	7
Hertzel Wm	"	f	6	7
Hickey James,	Harpley	f	20	8
Hickey Joseph	"	f	20	8
Hicks Andrew,	Centralia	f	1	3
Hicks Francis	"	f	1	1
Hicks Richard	"	f	1	3
Hicks Wm	"	f	2	2
Hill August	Crediton	f	bs	24
Hill George	Exeter	f	1	20
Hill Isaac jr,	Crediton	f	7	9
Hill Isaac sr	"	f	7	7
Hill James	"	f	7	9
Hill J N	"	f	0	11
Hill Richard	Centralia	t	3	11
Hill Simon	Crediton	t	ps	16
Hill W H	"	f	8	10
Hill W H	Exeter	f	1	20
Hodgins Alonzo,	Crediton	t	ps	5
Hodgins A M	Centralia	f	1	8
Hodgins Henry	Corbett	f	18	5
Hodgins James,	Centralia	f	1	8
Hodgins James	Crediton	f	ps	35
Hodgins John,	Centralia	f	C	44
Hodgins J B	Harpley	f	21	10
Hodgins J E	Corbett	f	18	5
Hodgins Mosa,	Mooresville	f	10	9
Hodgins Richard,	Corbett	f	18	5
Hodgins Robert	Crediton	f	9	5
Hodgins Samuel	Shipka	t	15	13
Hodgins W R	Harpley	f	21	10
Hodgins W W	Corbett	f	18	5
Hoffman Charles,	Crediton	f	5	8
Hoffman Christian	"	f	5	8
Hoffman Mich,	Mt Carmel	t	14	4
Hoffman Peter,	Crediton	f	5	8
Hogan Edward,	Mt Carmel	f	sb	27
Hogan John	Shipka	f	sb	27
Hogan Michael	"	f	sb	27
Hogarth F H	Exeter	f	2	12
Hogarth Stephen	"	f	3	13
Hogarth W J	"	f	3	11
Holdbine Frank,	Dashwood	f	16	21
Holt Charles,	Mount Carmel	f	13	10
Holt John	Grand Bend	f	22	3
Holt Wm jr,	Mount Carmel	f	13	11
Holt Wm sr	"	f	13	10
Holtz John,	Dashwood	f	nb	24
Holtzman George	Crediton	f	ps	39
Holtzman George	"	f	bs	17
Holtzman Jacob	"	f	ps	40
Hooper Adolphus	"	f	7	13
Hooper Wm,	Mount Carmel	f	12	12
Horne Richard,	Centralia	t	C	75
Hotson Alexander,	Greenway	f	sb	41
Houlahan J jr,	MountCarmel	f	16	5
Houlahan Patrick	"	f	16	5
Houlahan Patrick,	Shipka	f	16	5
Huston Henry	Exeter	f	3	5
Huston Wesley,	Centralia	f	3	4
Hutchinson D H,	Mt Carmel	t	14	8
Huxtable Frances,	Centralia	f	1	2
Huxtable Joshua	"	f	1	4
Huxtable W T	"	f	1	2
Ireland Aaron,	Grand Bend	f	19	19
Ireland Robert	"	f	19	19
Isaac Harry,	Dashwood	f	nb	18
Isaac Wesley	"	f	nb	18
Johnson Henry,	Grand Bend	f	A	2
Jones Abraham,	Shipka	f	sb	34
Jones Henry	Exeter	f	nb	8
Jones John	Crediton	f	9	3
Jones J Mrs	"	f	9	3
Jones J W	Shipka	f	sb	34
Jones Thomas	Exeter	f	nb	8
Jones Wesley,	Crediton	f	sb	9
Jory Elijah	Exeter	f	2	19
Kehl Frederick	Dashwood	f	nb	30
Kehl Wm	"	f	nb	32
Kellerman Catharine	"	f	nb	23
Kellerman George	"	f	11	23
Kellerman Jacob	"	f	nb	24
Kenny John	Shipka	t	19	13
Keough Michael	"	f	16	8
Keough Patrick	"	f	17	11
Keough Thomas	"	f	16	8
Kerr Charles	Crediton	f	5	12
Kerr Frederick	"	f	5	12
Kerr John	"	f	5	12
Kerr Wesley	"	f	5	12
Kestle Edward	Exeter	f	8	23
Kestle H N	"	f	8	21

DYMENT-BAKER LUMBER CO., PLANING MILLS, 271 to 285 BATHURST STREET, LONDON, Sash, Doors, Blinds, Flooring, Siding, Etc

ASK FOR RICE'S PURE SALT. BEST for DAIRY & FARM USE

ALL DEATH CLAIMS IN DOMINION PAID BY CHECK on Montreal or Toronto

	POST OFFICE	CON.	LOT
Kestle John	Exeter	f	3 19
Kestle Josiah	"	f	8 23
Kestle J J	Dashwood	f	10 21
Kestle Mary A	Hay	f	10 21
Kestle Thomas	Exeter	f	2 24
Kestle T B	Sarepta	f	11 21
Kestle W H	Exeter	f	8 22
Kestle W H,	Sarepta	f	11 21
Keys George,	Shipka	f	15 14
Keys John,	Crediton	f	10 10
Keys Robert,	Shipka	f	15 13
Keys Thomas	"	f	15 14
Kilburn Alonzo,	Park Hill	f	21 3
KilgallinPatrick,	Mt Carmel	f	11 3
Kilgallin Thomas	"	f	11 3
Kilpatrick Peter,	Crediton	f	5 11
King Albert	"	f	sb 12
King Eli	"	f	sb 13
King James,	Shipka	t	14 9
Kingle G R,	Crediton	f	6 13
Klump John	"	f	7 10
Klump John jr	"	f	7 21
Klump Michnel	"	f	7 21
Kraft Henry,	Dashwood	f	nb 21
Kraft H L	"	f	12 22
Kraft Louis	"	f	D 10
Kraft Louis jr	"	f	11 18
Kraft Peter	"	f	11 16
Krain John,	Crediton	f	11 12
Kregar J F	Dashwood	f	14 22
Kregar Theodore	"	f	14 22
Kuhn Conrad,	Crediton	f	5 10
Kuhn John	"	f	ps 53
Lafond Henry	Shipka	f	18 18
Lafond Wilfred,	Grand Bend	f	A 2
Lamport Edward,	Shipka	t	16 18
Lamport Henry,	Crediton	f	7 4
Lamport James	"	f	6 4
Lamport Samuel	"	f	ps 6
Lamport Samuel,	Shipka	f	17 16
Lamport Thomas	"	f	15 15
Lane James,	Mount Carmel	f	sb 24
Lane James sr	"	f	sb 24
Lane Philip,	Centralia	f	4 6
Lane Thomas,	Mount Carmel	f	sb 24
Latta James,	Brewster	f	19 22
Lauson Eli,	Crediton	f	bs 7
Lawson George	"	f	8 7
Lawson H E	"	f	9 7
Lawson John jr	"	f	9 6
Lawson John sr	"	t	8 10
Lawson Joseph	"	f	9 9
Lawson Joseph	"	f	11 7
Lawson Samuel	Crediton	f	9 7
Lawson T B	"	f	9 6
Leathorn Robert	Exeter	f	2 15
Lein Philip,	Dashwood	f	nb 23
Leonard Hugh,	MountCarmel	f	sb 22
Lewis Wm,	Crediton	f	ps 36
Lingard Charles,	Centralia	f	C 52
Link Dory Mrs,	Crediton	f	6 11
Link Jacob,	Dashwood	f	15 22
Lippert John	"	f	13 13
Lockner Charles,	Shipka	f	17 11
Love Hugh,	Harpley	f	20 12
Love James,	Grand Bend	t	B 3
Love John	Harpley	f	20 12
Lovie George,	Grand Bend	f	22 7
Lovie Wm	"	f	22 7
Luker Robert	Centralia	f	C 51
Lynch Daniel	Shipka	f	16 14
Lynch John,	Mount Carmel	t	15 3
Lynch John,	Shipka	f	17 14
Lynch Michael	"	f	17 14
Lynch Thomas,	Mt Carmel	t	15 7
Lynch Timothy	"	f	sb 23
McCann Malcom	Corbett	t	sb 36
McCann Wm,	Mount Carmel	f	13 14
McCann Wm jr,	Dashwood	f	13 14
McCarthy James,	Mt Carmel	f	sb 18
McClinchy Robert,	Harpley	f	20 7
McClinchy Samuel	"	f	20 7
McCormick Angus,	MtCarmelf		12 14
McCormick Archibald	"	f	14 5
McCormick August,	Dashw'd	t	nb 23
McCormick John,	Shipka	f	16 14
McCoy Samuel,	Centralia	f	1 6
McCuish Malcolm,	Mt Carmelf		sb 29
McDonald Angus,	Dashwood	f	12 15
McDonald Allen	"	f	13 17
McDonald Donald	Shipka	f	16 5
McDonaldLaugh'n	MtCarmelf		15 5
McEachen Angus,	Shipka	f	17 11
McEachen Annie	"	f	15 12
McEachen Daniel	"	f	17 17
McEachen John	"	f	16 16
McEachen Samuel	"	f	16 16
McEachern Margaret		f	14 7
McFalls Alexander,	Centralia	f	C 102
McFalls James	"	t	C 204
McGarry John,	Mt Carmel	f	15 4
McGregor Archibald,	Shipka	f	17 16
McGregor Peter,	Corbett	f	19 10
McInnis Allen,	Shipka	f	16 10
McInnis Malcolm,	Park Hill	f	sb 32
McIntosh Angus	Shipka	f	17 10

DYMENT-BAKER LUMBER CO., BOX FACTORY, 271 TO 285 BATHURST STREET, LONDON

ASK FOR RICE'S PURE SALT. BEST FOR TABLE USE

LIFE INSURANCE AGENTS can better their position by working the Assessment System.

	POST OFFICE		CON.	LOT
McIsaac August	Mount Carmel	f	13	13
McIsaac Donald	Shipka	f	17	12
McIsaac Dougald	"	f	17	12
McIsaac John	"	f	17	12
McIsaac Peter,	Dashwood	f	nb	22
McIsaac Ronald	Shipka	f	17	12
McKeever Frank,	Mt Carmel	f	14	3
McKeever James jr	"	f	sb	14
McKeever James sr	"	f	sb	14
McKeever Joseph	"	f	sb	14
McKenzie Peter	Shipka	f	15	11
McKinnon Angus	"	f	17	10
McLaughlin T P,	Dashwood	t	nb	23
McLean James	Skipka	f	16	6
McLellan Neil,	Mount Carmel	f	sb	28
McLeod Donald	Shipka	f	15	7
McLeod John,	Mount Carmel	f	15	7
McNeil Rory	Shipka	f	16	12
McPhaddon Wm,	Brewster	f	19	23
McPhee Allen	Shipka	f	16	17
McPhee A H	"	f	16	17
McPhee Daniel	"	f	16	11
McPhee Peter	"	f	17	9
McPherson Ernest,	Greenway	f	sb	42
McPherson J J	Corbett	f	sb	39
McPherson J R	"	f	sb	6
McPherson Rufus,	Greenway	f	sb	42
Mack Charles	Shipka	f	19	10
Madden John,	Mount Carmel	f	12	6
Madden John jr	"	f	13	6
Madden Michael	"	f	12	6
Mahoney Dennis	"	f	13	3
Mahoney Patrick	"	f	12	3
Malony Margaret	Shipka	f	16	9
Malony Michael	"	f	16	9
Mangus Gottfried,	Crediton	f	bs	13
Mantle George	"	f	bs	13
Marriott John,	Dashwood	f	nb	34
Marshall Joseph,	Centralia	f	C	57
Martin T B	Exeter	f	11	20
Martin Wm	Devon	f	1	10
Martin Wm	Exeter	f	11	20
Martine Joseph	"	f	8	20
Martine Peter	"	f	8	20
Mason Charles sr,	Grand Bend	f	B	6
Mason George	"	f	18	19
Mason Joseph	"	f	B	7
Mast John	Crediton	f	bs	10
Mathers Lemuel	Corbett	f	19	5
Mathers Marshall	"	f	19	5
Matthews Ronald	Shipka	t	19	11
Mawhinny David,	Crediton	f	11	10
Mawhinny George jr	"	f	10	13
Mawhinny George sr,	Credit'n	f	11	13
Mawhinny Robert	"	f	11	14
Mawhinny Thomas	"	f	11	14
Meakins Mark	Centralia	f	1	20
Mellen Sophia	Crediton	f	ps	150
Mellen Wm	Harpley	t	22	8
Meyer Xavier	Dashwood	f	13	19
Miller Isaac	"	f	D	15
Miller Jacob	"	f	12	23
Miller Mary	"	f	12	23
Mitchell James,	Centralia	f	3	3
Mitchell James	Shipka	f	16	4
Mitchell John	Exeter	f	5	10
Mitchell Owen,	Mount Carmel	f	16	4
Mitchell Robert	Centralia	f	2	3
Mitchell Thomas	"	f	1	4
Mitchell Valentine	"	f	3	2
Mittleholts	Bernard, Crediton	f	11	16
Moatz George sr	"	f	5	11
Moatz Henry	"	f	4	10
Moatz John	"	f	3	11
Moffatt Sarah	Centralia	f	C	115
Moffatt Wm	"	f	1	4
Mohan James	Shipka	f	16	16
Moir James	Hay	f	13	16
Mollard Adelbert,	Grand B'd	f	22	3
Mollard Charles	"	f	22	2
Mollard Thomas	"	f	22	3
Mollard Wm	"	f	22	2
Mollard W A	"	f	22	2
Morlock Edward,	Crediton	f	7	19
Morlock Ellen	"	f	ds	12
Morlock Gottleib	"	f	7	19
Morlock John	"	f	7	19
Morlock Matthew	"	f	ps	6
Morlock W H	"	f	8	10
Morrish Alfred,	Grand Bend	t	S	8
Morrish Charles	"	f	S	5
Morrish John	"	f	S	5
Morrison Alex,	Mt Carmel	f	14	6
Morrison Angus	"	f	14	6
Morrison Archibald	"	f	15	6
Morrison Daniel	"	f	14	6
Morrison John	"	f	15	6
Morrison Stephen	"	f	15	5
Morrison T	Shipka	f	15	7
Moussea Alexander	"	t	18	20
Murray M Mrs	"	f	16	9
Murray Peter	"	f	16	19
Musser Andrew,	Dashwood	f	nb	24
Musser C L	"	f	D	3
Nashwanger Henry	"	f	nb	22
Naushwanger John	"	f	19	17

DYMENT-BAKER LUMBER CO., PLANING MILLS, 271 to 285 BATHURST STREET, LONDON, Sash Doors, Blinds, Flooring, Siding Etc

ASK FOR RICE'S PURE SALT. BEST FOR DAIRY & FARM USE

As presented by the attractive plans of THE MUTUAL RESERVE FUND LIFE

	POST OFFICE	CON.	LOT
Neeb J E	Dashwood	f	12 17
Neil John	Centralia	f	C 27
Nelson James	Corbett	t	sb 35
Nelson James jr	"	f	19 4
Nevil Michael, Mount	Carmel	f	sb 24
Newcombe Sarah	Exeter	f	1 20
Noffzinger Nich,	Dashwood	f	14 17
O'Brien David, Mt	Carmel	f	sb 17
O'Brien Dennis	Centralia	t	C 24
O'Brien Michael, Mt	Carmel	f	sb 17
O'Connel Dennis	"	f	12 3
O'Leary Arthur	"	f	11 5
O'Leary George	"	f	11 5
O'Rouke James	Shipka	f	17 10
O'Rouke Mary, Mt	Carmel	f	12 10
O'Rouke Michael	"	f	12 10
O'Rouke Patrick	"	f	12 10
O'Rouke Richard	"	f	sb 30
O'Sullivan P R	"	f	13 9
Oestreicher Daniel,	Crediton	f	nb 12
Oestreicher Gottfried	"	f	6 18
Oestreicher Herman	"	f	7 23
Oestreicher Michael	"	f	ps 59
Oliver Ware jr, Grand	Bend	f	22 6
Oliver Ware sr	"	f	22 6
Oliver Wm	"	t	lre 2
Orange George, Mt	Carmel	f	14 4
Pardon Wm	Centralia	f	C 31
Parsons A S	Exeter	f	1 18
Parsons John	Centralia	f	1 5
Patterson James, Grand	Bend	t	lre 1
Patterson Wm		f	lre 1
Patton Richard	Shipka	f	17 9
Payne John	"	f	17 10
Pedler John	Crediton	f	7 20
Penhale George	Exeter	f	3 23
Penhale George	Hay	f	nb 14
Penhale Harriot	Sarepta	f	nb 14
Penhale Richard	Hay	f	nb 14
Penhale Wm	Exeter	f	2 20
Pfaff David	Dashwood	f	D 39
Pfaff Wm	"	f	nb 23
Philips M C	Crediton	f	10 17
Pickering John	Shipka	f	17 8
Pickering Wm	"	f	17 8
Pollard Nicholas	Corbett	f	18 6
Pollick David.	Grand Bend	f	21 15
Pollick George	"	f	A 7
Pollick John	"	f	A 7
Pollick Robert	"	f	21 15
Pollick Robert	"	t	S 1
Pollick Robert jr	"	f	A 7
Pollick Samuel	"	f	A 7
Pollick W J	Corbett	f	sb 36
Preskator Samuel,	Exeter	f	10 18
Preszcator John jr	"	f	3 19
Preszcator John sr	"	f	3 19
Pretter Frederick,	Dashwood	f	14 20
Prouty Chester	Hay	f	nb 8
Prouty S C	"	f	nb 8
Pym Wm	Centralia	f	C175
Quarry Benjamin	"	f	C 6
Quarry J G, Mount	Carmel	f	sb 24
Querin Jacob	"	f	12 9
Quinn John	Shipka	f	17 3
Quinn Thomas	"	f	17 3
Ragier John	Sarepta	f	11 17
Ratz John, Mount	Carmel	f	14 10
Ratz Valentine	"	f	14 10
Ravelle Alex, Grand	Bend	f	lrw 4
Ravelle John	"	t	lre 4
Ravelle Joseph	"	f	lrw 4
Ravelle Louis	"	f	S 1
Reagan Daniel, Mount	Carmel	f	sb 16
Reardon James	"	f	12 4
Reardon Patrick	"	f	12 4
Reid Ellen	Windsor	f	18 23
Reynolds Horates	Sarepta	f	nb 20
Ridley Robert,	Harpley	f	20 13
Riely Wm	Centralia	f	sb 6
Roberts Margaret, Mt	Carmel	f	sb 25
Robertson Hy, Grand	Bend	f	18 16
Robinson Charles	"	t	22 5
Robinson Henry	"	t	18 16
Roese Henry,	Dashwood	f	nb 23
Roese John	"	f	nb 23
Roese John	Milverton	f	nb 23
Roesler John,	Crediton	f	7 21
Rohde John	Dashwood	f	17 21
Rohde John	"	f	nb 24
Rollins Isaac,	Crediton	f	sb 8
Rollins John	"	f	sb 8
Rollins J A	Exeter	f	1 16
Rollins Wm	Crediton	f	sb 8
Rollins Wm	Exeter	f	1 16
Ross John	Grand Bend	f	lre 6
Rothermal Pauline	Dashwood	f	nb 23
Rouat Robert,	Bayfield	f	lre 4
Rowe Henry,	Exeter	f	1 17
Rowe John,	Dashwood	f	9 22
Rowe Samuel,	Exeter	f	9 22
Rowe Thomas	"	f	1 17
Rowland John, Mt	Carmel	f	sb 26
Rowtcliff Thomas,	Exeter	f	1 14
Rowtcliff Wm	"	f	1 14
Ruder Henry	Dashwood	f	nb 31

DYMENT-BAKER LUMBER CO. Lumber Yards, Planing Mill, Box Factory and Wood Carving. 271 Bathurst Street, London

ASK FOR RICE'S PURE SALT. BEST FOR TABLE USE

MUTUAL RESERVE FUND LIFE ASSOCIATION Assessment System Mutual Principle

	POST OFFICE	CON.	LOT
Ruhmour Geo, Grand Bend	f	A	7
Rush James "	f	lre	6
Rush Wm "	f	lrw	6
Ryan Edward Centralia	f	2	6
Ryan Edward, MountCarmel	f	sb	31
Ryan Mary "	f	sb	24
Ryan Patrick Corbett	f	sb	33
Ryan Peter, Shipka	f	16	7
Ryan Robert "	f	16	7
Ryan Thomas, MountCarmel	f	sb	22
Salter M F Crediton	f	6	5
Samwell G Mrs, Exeter	f	1	15
Sanders C W "	f	3	21
Sanders James "	f	3	22
Sanders John "	f	3	22
Sanders Mary A, Crediton	f	5	23
Sanders Robert, Exeter	f	3	18
Sanders Samuel "	f	3	22
Sanders S M "	f	2	22
Sanders Thomas "	f	6	21
Sanders Wesley "	f	3	18
Sanders Wm Crediton	f	5	14
Sanders Wm, Exeter	f	3	21
Sanders W D "	f	4	19
Sanders W E "	f	4	18
Sanders W H "	f	3	18
Sando Richard, Centralia	f	C	149
Sando Wm "	f	C	54
Schlunt Michael, Dashwood	f	nb	27
Schneider John, Crediton	f	4	9
Schroeder David, Sarepta	f	nb	19
Schroeder Henry, Dashwood	f	nb	26
Schroeder John, Crediton	f	8	18
Schroeder John, Dashwood	f	11	12
Schroeder Louis, Crediton	f	11	12
SchroederPeter jr, Dashwood	f	nb	29
Schroeder Peter sr "	f	nb	29
Schroeder Samuel "	f	15	17
Schwartz Jacob, Crediton	f	8	17
Schweitzer Daniel "	f	C	32
Schweitzer Henry jr "	f	5	10
Schweitzer Henry sr "	f	ps	123
Schweitzer Jacob "	f	5	16
Schweitzer Samuel, Shipka	f	16	10
Shank George, Greenway	f	sb	40
Shank Henry "	f	sb	40
Shapton Edmund, Exeter	f	2	21
Shapton Francis "	f	2	21
Shapton Hiram "	f	2	21
Shapton James "	f	3	20
Sharpton Thomas "	f	2	21
Sharp Frederick, Corbett	f	16	3
Sharp John jr "	f	17	5
Sharp John sr Corbett	f	16	3
Sharron Joseph, GrandBend	f	20	15
Sharrow Isaac, Brewster	f	19	23
Sheardown Henry, Crediton	f	ps	157
Sheardown John, Centralia	f	C	4
Sherritt George, Harpley	f	21	12
Sherritt John "	f	20	10
Sherritt Thornton "	f	21	12
Sherritt Wm, Shipka	f	18	9
Shoemaker Louis, Dashwood	f	nb	23
Shoultz George, Centralia	t	C	131
Sims Frank, Crediton	f	6	3
Sims Job jr "	f	ps	107
Sims Job sr "	f	5	21
Sims Joseph "	f	7	7
Sims Richard "	f	6	3
Sims Robert "	f	6	3
Sims Wm "	f	7	5
Sink Paul "	f	6	14
Slater Alfred "	f	6	5
Slater John "	f	6	5
Slater J C "	f	6	5
Smith C W, Centralia	f	C	71
Smith Henry, Crediton	f	10	15
Smith Henry, Exeter	f	2	25
Smith John, Crediton	f	6	20
Smith John "	f	10	15
Smith Wm, Exeter	f	2	25
Smith Wm, Mount Carmel	f	14	12
Smith W H, Corbett	f	19	3
Snell Charles, Exeter	f	4	21
Snell Eli "	f	5	20
Snell Frank "	f	1	12
Snell George "	f	2	21
Snell James "	f	1	12
Snell Sidney "	f	1	13
Spackman John, GrandBend	f	lrw	1
Stabler John, Crediton	f	ps	155
Stabus Conrad, Dashwood	f	D	13
Stacey James, Hay	f	nb	10
Stacy B Mrs, Dashwood	f	nb	23
Stahls David, Crediton	f	6	8
Stahls Levi "	f	6	8
Stanlake Credie, Exeter	f	2	18
Stanlake Henry, Brewster	t	S	12
Stanlake John, Exeter	f	2	17
Stanlake Samuel, Hay	f	nb	10
Stanlake Silas jr "	f	nb	10
Stanlake Silas sr "	f	nb	7
Stanley Henry, Crediton	f	5	11
Stanley Robert, Exeter	f	5	103
Statton John, Greenway	t	S	17
Statton Samuel, Grand Bend	t	S	6

DYMENT-BAKER LUMBER CO. Wholesale and Retail Lumber, Lath, Shingles, Etc. 271 to 285 Bathurst Street, London

ASK FOR RICE'S PURE SALT. BEST FOR DAIRY & FARM USE

CIRCULARS SENT IF REQUESTED. W. J. McMURTRY, Manager for Ontario Freehold Loan Building, Toronto

POST OFFICE		CON.	LOT
Steeper George, Corbett	f	sb	29
Stephen Charles, Dashwood	f	14	21
Stephen Christian "	f	14	21
Stephen John "	f	14	22
Steven Elizabeth, Centralia	f	1	3
Stevens Mrs, Crediton	f	7	8
Stevenson Angus, Shipka	f	18	11
Stevenson Mary "	f	13	11
Stody Christian, Dashwood	f	12	21
Stone Charles, Harpley	f	21	9
Stone Robert "	f	21	8
Stuard Donal, Dashwood	f	12	14
Sullivan John, Mooresville	f	sb	34
Sullivan Pat, Mount Carmel	f	13	9
Sutton George, Shipka	f	18	14
Sutton James, Brewster	f	21	18
Sutton James, Shipka	f	19	15
Sweet Eli, Crediton	f	7	10
Sweet James, Exeter	f	1	19
Sweet Robert, Crediton	f	7	10
Sweet Thomas, Exeter	f	1	19
Sweet Wm, Crediton	f	7	10
Talbot John, Shipka	f	18	10
Taylor John, Grand Bend	f	lre	5
Taylor Robert, Corbett	f	S	36
Taylor R J, Grand Bend	f	A	2
Taylor Thomas, Corbett	f	sb	36
Teatreau F D, Grand Bend	f	A	4
Teatreau Israel "	f	B	4
Teatreau Joseph "	f	21	16
Teatreau Joseph "	f	S	2
Teatreau Theophilis Brewster	f	18	19
Tederman Alfred, Dashwood	f	nb	24
Teimann Ezra "	f	nb	24
Tenant John, Centralia	f	C	202
Tetreau Frank, Grand Bend	f	S	9
Thompson Francis, Brewster	f	lrw	7
Towie George, Cleveland	f	16	33
Towle Elizabeth, Centralia	f	C	33
Traher H J, Mount Carmel	f	sb	24
Treitz Charles, Crediton	f	9	15
Trietz John "	f	6	16
Trevethick John "	f	9	12
Trevethick Thomas "	f	ps	22
Trevethick Wm "	f	9	12
Trick Christian, Crediton	f	ps	9
Turnbull Wm. Brewster	f	nb	36
Turner Japheth, Greenway	f	22	12
Underwood Archibald "	f	20	3
Underwood John "	f	20	3
Vale C W, Centralia	f	C	95
Vincent Aaron, Dashwood	f	14	17
Vincent Cyrus "	f	15	19
Vincent Thomas, Harpley	t	18	16
Wade John, Brewster	f	nb	35
Wade J A, Grand Bend	f	B	3
Wade Oscar, Brewster	f	nb	35
Wade Wm "	f	nb	35
Wadlen Henrietta, Crediton	f	ps	150
Walker James, Exeter	f	2	11
Walker R F, Crediton	f	bs	21
Walker Wm, Exeter	f	2	12
Walker W G "	f	2	12
Wallace James, Greenway	t	sb	39
Walper Casper, Grand Bend	f	A	3
Walper Christian "	f	22	4
Walper Conrad, Brewster	f	nb	37
Walper Louis, Grand Bend	f	B	2
Walrond George Exeter	f	2	23
Walrond G B "	f	2	23
Ward Benjamin, Crediton	f	ps	107
Warner Abe Shipka	f	17	20
Watson Charles "	f	16	18
Webb David, Grand Bend	t	B	1
Webb George "	f	20	16
Webb Richard "	f	22	8
Webb Samuel, Corbett	t	sb	32
Webb Samuel sr "	f	19	4
Webb Stephen, Grand Bend	f	S	4
Webb Thomas "	t	21	16
Weber Wilhelmine Dashwood	f	nb	23
Webber George jr, Devon	t	1	10
Webber George sr "	f	1	10
Wein Frederick, Crediton	f	ps	44
Wein Gottfried "	f	7	22
Wein John "	f	6	21
Wein J G "	f	7	22
Wein Louis "	f	ps	164
Wein Matthew "	f	8	13
Weldon Ignatus, Dashwood	f	nb	24
Wells Sarah Detroit	f	18	19
Welsh Thomas, Exeter	f	3	12
White John, Crediton	f	4	4
White Wm "	f	4	4
Whiteside Samuel, Corbett	f	sb	37
Whiteside Theophelis "	f	sb	37
Whiteside Wm "	f	sb	37
Wickett Joachim, Crediton	f	bs	6
Wickett Thomas "	t	zs	150
Wild Alexander, Dashwood	f	15	20
Wild Felix "	f	D	40
Wild Marcus "	f	nb	23
Wilhelm Eckred Crediton	f	ss	30
Willert Adam, Dashwood	f	16	26
Willert Charles "	f	D	16
Willert Charles "	f	16	22

DYMENT-BAKER LUMBER CO. BOX FACTORY. 271 TO 285 BATHURST STREET, LONDON

ASK FOR RICE'S PURE SALT. BEST FOR TABLE USE

MUTUAL RESERVE FUND LIFE ASSOCIATION Assessment System Mutual Principle

	POST OFFICE	CON.	LOT
Willert Christopher	Dashw'd	f	nb 23
Willert Frederick	"	f	nb 30
Willert Henry	"	f	nb 24
Willert Joseph	"	f	14 23
Willert Louis	"	f	14 18
Willert Margaret	"	f	D 28
Williams John,	Crediton	t	11 11
Willis John	Exeter	t	3 16
Willis Thomas	"	f	3 15
Wilson Andrew,	Brewster	f	19 21
Wilson A C	Greenway	f	sb 39
Wilson Calvin, Grand	Bend	f	B 5
Wilson C H,	Greenway	f	sb 43
Wilson Henry	Centralia	f	3 1
Wilson James	"	f	C135
Wilson J G	Grand Bend	f	B 5
Wilson J G,	Greenway	f	sb 39
Wilson J W	"	f	sb 43
Wilson Robert,	Centralia	f	2 6
Wilson Thomas	"	f	4 3
Wilson W J,	Greenway	f	sb 40
Wind John	Crediton	f	6 16
Windsor G H,	Centralia	f	C 29
Winer Jane	"	f	2 4
Winer Matthew jr,	Crediton	f	bs100
Winer Matthew sr	"	f	zs 17
Wing H	Shipka	f	16 11
Winkenwader J,	Dashwood	f	15 23
Witzel Wm,	Crediton	f	13 12
Wombolt Joseph,	Dashwood	f	nb 23
Wooburn Elizabeth	Greenway	f	sb 38
Woods Fanny	Exeter	f	1 17
Wuerth Frederick,	Crediton	f	ds 4
Wuerth Gottlieb	"	f	ps 51
Wuertz Jacob	"	f	nb 13
Wuertz Tobias	"	f	bs 19
Yearly Thomas	"	f	11 8
Yearly Wm	"	f	10 7
Young Frederick	"	f	ps 149
Young James	Corbett	f	sb 35
Young J G	Crediton	f	ps 149
Young J M	Corbett	f	sb 33
Zeller Annie	Shipka	f	19 17
Ziler Joseph,	Dashwood	f	12 20
Ziler Malcolm	"	f	12 20
Ziler Michael	"	f	nb 24
Ziler Xavier	"	f	15 19
Zirk Christian	Brewster	f	nb 33
Zwicker Christian,	Crediton	f	bs 23
Zwicker Christian sr	"	f	bs 23
Zwicker George	"	f	bs 23

TUCKERSMITH TOWNSHIP.

The address given after each name is the post office address.

ABBREVIATIONS.—f. Freeholder ; t. Tenant ; hrs. Huron Road Survey ; lrs. London Road South ; fs. Fowler's Survey ; as. Armitage's Survey ; lgs. Lewis & Galt's Survey ; cs. Chalk's Survey ; gs. Gouinlock's Survey ; ms. McDonald's Survey ; ws. Worsley Survey ; ags. Armstrong's Survey ; chs. Cash's Survey.

	POST OFFICE	CON.	LOT
Aberhardt C,	Egmondville	f	hrs3 2
Aberhardt Wm	"	f	hrs3 2
Acheson Samuel	Kippen	t	lrs1 16
Aikinhead John,	Brucefield	f	lrs1 23
Alexander John,	Chiselhurst	f	hrs13 7
Alexander John,	Egmondv'l	f	hrs8 12
Allan James,	Brucefield	f	hrs4 23
Allen J C,	Egmondville	t	E 8
Allen Wm	"	f	C 13
Archibald Andrew sr	"	f	hrs5 5
Archibald James,	Seaforth	f	hrs1 16
Archibald John,	Egmondv'l	f	hrs5 5
Archibald Wm	"	f	hrs5 5
Armstrong John,	Brucefield	f	lrs3 34
Atkinson Joseph,	Egmondv'l	f	hrs8 8
Avery Charles	Clinton	t	lrs1 44
Avery John	"	f	lrs1 44
Bailie George,	Egmondville	f	C 16
Baird C Mrs,	Brucefield	f	ms 49
Ball J E	Clinton	f	lrs2 44
Barry Richard,	Seaforth	f	hrs 5
Bawden Wm	Exeter	f	hrs5 22
Beck Jonathan,	Egmondv'le	f	hrs 9
Bell Albert	Hensall	f	lrs1 3
Bell Andrew	Kippen	f	lrs2 12
Bell Andrew jr	"	f	lrs2 12

DYMENT-BAKER LUMBER CO., PLANING MILLS, 271 to 285 BATHURST STREET, LONDON, Sash, Doors, Blinds, Flooring, Siding, Etc

ASK FOR RICE'S PURE SALT. BEST for DAIRY & FARM USE

THE LARGEST NATURAL PREMIUM LIFE ASSOCIATION IN THE WORLD.
W. J. McMURTRY, Manager for Ontario. Freehold Loan Building, Toronto

	POST OFFICE		CON.	LOT
Bell David	Brucefield	f	lrs3	28
Bell Donald	Hensall	f	lrs2	6
Bell D A	Brucefield	t	lrs3	39
Bell James	Hensall	f	lrs1	3
Bell James jr	"	f	lrs1	5
Bell James sr	"	f	lrs1	5
Bell J A	"	f	lrs1	4
Bell Robert sr	"	f	lrs	2
Bell Wm	Kippen	f	lrs1	12
Bell Wm jr	Hensall	f	lrs1	3
Berry James,	Brucefield	t	lrs3	23
Berry Wm	"	f	lrs1	28
Betts Charles	Seaforth	t	hrs1	15
Bickel Wm,	Egmondville	f	C	12
Black G S	Seaforth	f	hrs3	19
Black Wm	"	f	hrs3	19
Boehler MMrs,	Egmondville	f	S	3
Boland James	"	f	L	9
Boluc Hermon	Seaforth	t	B	22
Boyce Thomas,	Brucefield	f	lrs1	27
Brine J P	Seaforth	f	hrs1	15
Bristow R H,	Egmondville	f	3	3
Broadfoot Alex,	Brucefield	f	lrs3	32
Broadfoot Alex,	Seaforth	f	hrs4	22
Broadfoot James,	Brucefield	f	lrs3	32
Broadfoot James,	Seaforth	f	hrs4	22
Broadfoot Samuel	"	f	lrs4	32
Broadfoot Wm,	Brucefield	f	lrs3	32
Broadfoot W G,	Seaforth	f	hrs3	26
Brock George,	Brucefield	f	lrs4	29
Brock Robert	"	f	lrs4	29
Brown Angus,	Egmondville	f	hrs9	9
Brown G W	"	f	C	20
Brown James	"	f	N	40
Brown Joseph,	Seaforth	f	hrs	14
Brown Neil,	Egmondville	f	hrs9	9
Brownlee George,	Seaforth	f	lrs4	23
Brownlee Robert	"	f	lrs4	23
Brownlee T H	"	f	lrs4	23
Bruce Thomas	"	f	hrs8	13
Brunner John,	Egmondv'e	f	N	25
Bubolz Hermon	"	f	hrs3	10
Bubolz Wm	"	f	hrs	11
Buchanan Alex jr,	Hensall	f	lrs3	3
Buchanan Alexand sr	"	f	lrs3	3
Buchanan Andrew	"	f	lrs3	1
Buchanan Samuel	"	f	lrs3	3
Buckle Richard,	Brucefield	f	lrs2	28
Burgard Ferd,	Egmondville	f	E	8
Burgess J Mrs	"	f	hrs3	12
Butt Elam	Kippen	f	lrs1	22
Butt Elam jr	"	f	lrs1	22
Butt Wm	"	f	lrs2	22

	POST OFFICE		CON.	LOT
Calaghan H Mrs,	Seaforth	f	N	32
Calder Andrew	"	t	as	15
Caldwell Arthur,	Hensall	f	lrs2	9
Caldwell Edward	"	f	lrs3	8
Caldwell Guy	"	f	lrs3	8
Caldwell John	"	f	lrs3	25
Caldwell J Mrs	"	f	lrs3	36
Caldwell Wm	"	f	lrs3	8
Callighan Walter,	Seaforth	f	E	32
Cameron D Mrs,	Brucefield	f	lrs1	30
Cameron Jas,	Egmondville	f	hrs5	13
Cameron John	"	f	lrs6	30
Cameron Wm	"	f	lrs6	30
Campbell Duncan	"	f	as	14
Campbell John	"	f	hrs6	8
Campbell John,	Seaforth	f	hrs3	16
Canning Joseph,	Kippen	f	hrs8	10
Canning Wm,	Seaforth	f	hrs8	10
Carnochan C,	Egmondville	f	hrs4	13
Carnochan James	"	f	hrs3	20
Carnochan J Mrs	"	f	hrs3	21
Carnochan Robert	"	t	hrs3	21
Carnochan Samuel	"	f	hrs2	20
Carnochan S Mrs	"	f	E	3
Carnochan Wm	"	f	hrs4	13
Carter Henry,	Clinton	f	lrs3	36
Carter Henry,	Egmondville	f	hrs6	14
Carter Mary A	Seaforth	f	hrs2	25
Case M A Mrs	"	f	hrs1	6
Case T R F	"	f	hrs1	15
Casey Thomas	Egmondville	f	W	2
Chapman Thos,	Brucefield	f	lrs3	24
Chapman Wm jr	"	f	lrs3	24
Chapman Wm sr	"	f	lrs2	24
Charlesworth A,	Seaforth	f	B	4
Charters Hy,	Egmondville	f	lrs6	32
Charters Robert	"	f	lrs7	32
Charters Wm	"	f	lrs6	32
Chesney David	"	f	hrs5	8
Chesney Henry	"	f	hrs4	8
Chesney Hugh	"	f	C	2
Chesney J G	Brucefield	f	lrs3	22
Chesney Pierson,	Egmondv'e	f	hrs4	9
Chesney Wm sr	"	f	hrs5	6
Chesney W J Mrs	"	f	hrs6	10
Chesney W Mrs sr	"	f	hrs4	10
Chesney W P	"	f	hrs5	6
Clark Daniel	"	f	V	11
Clark John	Hensall	f	lrs2	8
Clark Lewis	"	f	lrs2	8
Clark Matthew	"	f	lrs2	8
Clark Richard,	Seaforth	f	hrs7	13
Clark W C	"	f	hrs2	11

DYMENT-BAKER LUMBER CO.
Lumber Yards, Planing Mill, Box Factory and Wood Carving.
271 Bathurst Street, London

ASK FOR RICE'S PURE SALT. BEST FOR TABLE USE

MUTUAL RESERVE FUND LIFE ASSOCIATION Assessment System Mutual Principle

	POST OFFICE	CON.	LOT
Clary Bryan,	Egmondville	f	hrs 6
Clary Peter	"	f	hrs3 5
Clement M Mrs,	Seaforth	f	lgs 15
Cluff Samuel	"	f	hrs8 1
Colbert Henry,	Egmondv'e	f	hrs3 10
Colbert H R	"	f	hrs3 10
Colbert Thomas	"	f	hrs3 10
Coleman George	"	f	hrs5 14
Coleman James	"	f	E 1
Coleman Samuel,	"	f	hrs5 14
Coleman Wm	Seaforth	f	hrs2 22
Collie Margaret	Egmondville	f	hrs2 11
Connolly Thomas	"	f	hrs7 2
Connor Arthur,	Chiselhurst	f	hrs13 1
Connor Earnest	"	f	hrs13 1
Connor James	"	f	hrs13 1
Cooper David	Kippen	f	lrs1 16
Cooper James	"	f	lrs1 17
Cooper Peter,	Chiselhurst	f	hrs12 7
Cooper W W	Kippen	f	lrs1 17
Copp Wm	Seaforth	f	3 11
Copper Wm	"	t	hrs1 5
Cosens Abner,	Egmondville	t	C 3
Couch Arthur	Clinton	f	lrs1 51
Craig Robert	"	t	lrs1 42
Crawford George,	Seaforth	f	M 1
Crawford James,	Hensall	f	lrs1 11
Crawford John	"	f	lrs1 11
Cresswell G E,	Egmondville	f	3 14
Cresswell Henry,	Seaforth	f	hrs2 14
Cresswell W N Mrs	"	f	hrs3 14
Crich F W	Clinton	f	hrs2 34
Crich George	"	f	lrs2 45
Crich Gifford	"	f	hrs2 30
Crich Herbert,	Seaforth	f	hrs4 25
Crich Iddo	Clinton	f	hrs2 30
Crich James	"	f	hrs2 30
Crich John	"	f	hrs2 31
Crich J G	"	f	lrs2 45
Crich J T	"	f	hrs1 32
Crich Louis	"	f	hrs1 32
Crich Newton	"	f	hrs2 32
Crich Whitfield	"	f	lrs2 39
Cudmore Harry	"	f	lrs2 40
Cudmore Wm	Kippen	f	lrs1 25
Cumming A Miss,	Egmondv'e	f	hrs3 11
Cumming James	"	f	C 1
Cumming W Mrs	"	f	hrs7 9
Currie John	Seaforth	f	hrs1 15
Dale George	"	f	hrs1 26
Dale John	"	f	hrs1 27
Dale Wm	"	f	hrs1 24
Dallas James,	Brucefield	f	lrs2 26
Dallas Janet,	Egmondville	f	F 2
Dallas J A	Brucefield	f	lrs2 27
Dalrymple Geo,	Chiselhurst	f	hrs14 1
Dalrymple John	"	f	hrs14 1
Dalrymple Robert	"	f	hrs14 1
Daly John,	Egmondville	f	L 4
Daly J F	"	f	hrs3 9
Daly Thomas	"	f	hrs3 9
Davey Wm	Chiselhurst	f	hrs12 1
Davidson Andrew,	Brucefield	f	lrs1 35
Dayman Humphrey,	Kippen	f	lrs3 19
Dayman James	"	f	lrs2 23
Dayman John	"	f	lrs2 23
Dayman Peter sr	"	f	lrs3 19
Dayman Thomas	"	f	lrs3 19
Dennie John,	Egmondville	t	hrs3 12
Devereaux E Mrs,	Seaforth	f	hrs1 1
Devereaux James	Egmondv'le	f	hrs2 4
Devereaux James,	Seaforth	f	hrs1 7
Devereaux John sr	"	f	hrs1 7
Devereaux Robert	"	f	hrs1 1
Devereaux Thos,	Egmondv'l	f	hrs2 7
Devereaux Wm,	Seaforth	f	hrs1 7
Devereaux W J	Egmondville	f	hrs2 4
Dick Gilbert,	Hensall	t	lrs1 8
Dickson J T,	Goderich	f	hrs3 15
Dickson Samuel,	Seaforth	f	hrs2 10
Diehl Valentine,	Brucefield	f	ms 50
Dixon Wm	"	f	ags 5
Dobie John sr,	Egmondville	f	hrs2 1
Dobie Robert	"	f	B 1
Dobie Wm	"	f	B 1
Doherty John	"	t	hrs5 9
Doig Andrew,	Kippen	f	lrs4 15
Doig Isabella	"	f	lrs2 14
Doig John	"	f	lrs4 15
Doig Robert,	Egmondville	f	hrs6 6
Doig Wm,	Kippen	f	lrs2 14
Dorsey Michael,	Seaforth	f	hrs1 5
Dougall Andrew,	Hensall	t	lrs1 8
Drown John,	Kippen	t	lrs4 28
Drown Thomas	"	t	lrs3 30
Dynes Wm,	Seaforth	f	hrs1 15
Dyson Joseph,	Egmondville	f	C 14
Edwards James	"	f	hrs7 13
Eeo Mary	"	t	hrs2 11
Elcoat Appleton,	Brucefield	f	hrs3 35
Elcoat Wm	"	f	lrs2 36
Elder Thomas,	Kippen	f	lrs3 21
Elder W J	"	f	hrs11 9
Elgie Robert sr,	Hensall	f	lrs2 10
Elgie R T,	Kippen	f	lrs2 20
Elgie Wm,	Egmondville	f	hrs9 3

DYMENT-BAKER LUMBER CO. Wholesale and Retail Lumber, Lath, Shingles, Etc. 271 to 285 Bathurst Street, London

ASK FOR RICE'S PURE SALT. BEST FOR DAIRY & FARM USE

ALL DEATH CLAIMS IN DOMINION PAID BY CHECK on Montreal or Toronto

POST OFFICE		CON.	LOT
Elliott Wm, Seaforth	f	hrs2	11
Ellison R L, Egmondville	t	E	1
Eyre G S, Chiselhurst	f	hrs12	3
Eyre Silas, Egmondville	t	hrs6	11
Eyre T T, Rogerville	f	hrs13	2
FairbairnElliott sr, Hensall	f	hrs2	7
Fairbairn George "	f	hrs3	11
Fairbairn John "	f	hrs14	3
Fairbairn Walter "	f	hrs2	7
Fansom Robert,Egmondv'e	f	hrs3	12
Ferguson David "	f	hrs9	1
Ferguson David, Seaforth	f	hrs7	8
Ferguson Elizabeth "	f	E	3
Finlayson Jas,Egmondville	f	hrs5	24
Finlayson John "	f	hrs5	24
Finlayson J Mrs "	f	hrs5	24
Finlayson Wm "	f	3	
Finlayson Wm "	f	hrs5	24
Fisher Joseph, Kippen	f	hrs11	8
Fleurcheitz L,Egmondville	f	C	3
Folland John "	f	E	19
Ford John, Hensall	f	hrs2	9
Forsyth Eb jr,Egmondville	t	hrs4	22
Forsyth Ebenezer sr "	f	hrs8	14
Forsyth Henry "	t	hrs7	10
Forsyth James "	f	as	7
Forsyth Thomas, Hensall	f	hrs2	15
Fortune John, Egmondville	f	hrs3	3
Fortune John, Seaforth	f	hrs2	3
Fortune J J "	f	hrs2	3
Fortune Luke "	f	hrs1	4
Fortune Robt,Egmondville	f	hrs2	3
Fortune Wm, Seaforth	f	hrs1	3
Fotheringham D,Brucefield	f	hrs4	26
FotheringhamThomas"	f	hrs4	27
Fotheringham Wm "	f	hrs4	26
Fowler C Mrs, Seaforth	f	H	2
Fowler Joseph "	f	hrs1	18
Fowler Thomas "	f	hrs3	31
Fowler Wm "	f	hrs1	20
Garden G F S "	f	fs1	16
Geary Thomas "	t	hrs6	4
Gemmill E Miss,Egmondv'e	f	hrs2	8
Gemmill James "	f	hrs5	26
Gemmill John "	t	hrs4	10
Gemmill S Miss "	f	hrs2	8
Gemmill Thomas "	f	hrs2	7
Gibbons Wm, Seaforth	f	hrs1	25
Gillespie David	f	hrs1	34
Gordon Alex, Egmondville	f	hrs4	25
Gordon Laughlin, Seaforth	f	hrs1	14
Gordon Wm, Egmondville	f	hrs4	26
Gormley Alexander, Staffa	f	hrs6	1
Gormley Charles Staffa	f	hrs6	1
Gormley Charles jr "	f	hrs6	1
Gormley Joseph "	f	hrs6	1
Graham W Mrs, Seaforth	f	E	3
Grainger James, Brucefield	f	hrs1	30
Grant Peter, Kippen	f	hrs1	16
Grant Wm, Clinton	f	hrs1	45
Gray Alexander, Brucefield	f	hrs2	37
Gray Thomas Park Hill	f	hrs4	32
Grieve Hugh, Seaforth	f	hrs3	17
Grieve James "	t	hrs3	22
Grieve J L "	f	hrs3	17
Grinney Wm, Egmondville	f	hrs6	2
Grisbrook Henry "	f	W	3
Grummett Daniel, Seaforth	f	chs	3
Grummett Wm, Egmondv'e	f	hrs7	4
Habkirk Wm Seaforth	t	hrs1	16
Hadden Elizabeth "	f	hrs2	9
Hall Isiah "	f	hrs1	8
HallidayIsabella,Egmondv'l	f	hrs7	29
Halliday John "	f	hrs7	29
Hancock Hattie, Seaforth	f	ws	7
Hannah John "	f	hrs8	3
Hannah John sr "	t	hrs2	16
Hannah Moses "	f	hrs8	2
Hannah Wm "	f	hrs8	3
Harvey Agnes "	f	lgs	11
Harvey Elizabeth "	f	lgs	11
Hawthorne Robt,Egmondv'l	f	C	8
Hays David "	t	C	13
Hays J Mrs, Seaforth	f	hrs5	2
Haywood Alfred, Clinton	f	hrs1	51
HeffernanLawrenceSeaforth	f	hrs1	2
Heffernan Michael "	f	hrs1	2
Henderson J B "	f	hrs1	21
Henry M Mrs,Egmondville	f	as	19
Henry W R "	f	as	19
Hicks Richard "	f	C	9
Hill George, Brucefield	f	ags	7
Hill Neil, Egmondville	f	C	7
Hill Thomas "	f	C	6
Hill Wm "	f	E	3
Holland Thomas "	f	hrs3	11
Holmested Francis,Seaforth	f	hrs1	15
Horton Francis, Hensall	f	hrs14	2
Horton Henry "	f	hrs13	5
Horton Henry, Seaforth	f	E	10
Horton John Hensall	f	hrs14	2
Horton Noah "	f	hrs3	7
Horton Thomas "	f	hrs14	2
Houston Maria,Egmondville	f	W	2
Houston Samuel "	f	hrs6	13
Howard C Mrs, Seaforth	f	N	38

DYMENT-BAKER LUMBER CO. BOX FACTORY, 271 TO 285 BATHURST STREET, LONDON

ASK FOR RICE'S PURE SALT. BEST FOR TABLE USE

LIFE INSURANCE AGENTS can better their position by working the Assessment System.

	POST OFFICE		CON.	LOT
Hudson George	Seaforth	f	N	14
Hudson Wm,Egmondville		t	hrs7	2
Hudson W J	"	f	E	7
Hugill Abraham,	Seaforth	f	hrs1	23
Hulliston GMrs,Egmondv'l		f	hrs4	20
Hulliston John	"	f	hrs4	20
Hunter John	Clinton	f	hrs1	44
Hyslop John	Seaforth	f	hrs6	3
Imrie John,	Hensall	f	hrs15	1
Ingram George	"	f	hrs2	5
Ingram J A	"	f	hrs2	5
Ireland Robert,Egmondville		f	hrs4	14
Ireland W Mrs	"	f	hrs4	14
Jackson George jr	"	t	F	4
Jackson George sr	"	f	C	4
Jackson Henry jr	"	t	F	4
Jackson Henry sr	"	f	C	5
Jackson L C	"	f	C	5
Jackson R E	"	t	F	4
JamiesonAlexander	Seaforth	f	hrs1	28
Jamieson J B	Brucefield	f	hrs1	22
Johns Harvey,	Clinton	f	hrs2	35
Johns Ira	"	f	hrs3	28
Johns J Mrs	"	f	hrs2	35
Johns Sidney	"	f	hrs2	43
Johnson M Mrs,	Seaforth	f	hrs1	14
Johnston J Mrs	"	t	hrs1	15
Kaiser J G	Brucefield	f	ags	3
Keating John,Egmondville		f	hrs6	1
Keating Patrick,	Seaforth	f	hrs6	1
Keating Patrick jr	"	f	hrs6	4
Keefe Michael	"	f	hrs7	6
Kehoe James,	Egmondville	f	3	1
Kehoe Wm	"	f	3	1
Kelly Peter	"	f	hrs9	10
Kennedy Alexander	"	f	hrs9	7
Kennedy H P	Seaforth	f	as	6
Kennedy Neil,	Egmondville	f	hrs9	7
Kennedy Roderick	"	t	hrs9	6
Kernick Thomas,Hensall		f	hrs2	2
Kinsman Wm,	Chiselhurst	f	hrs10	2
Knetchel James,	Seaforth	f	hrs1	13
Knechtel Margaret	"	f	hrs1	13
Knox Catharine	"	f	hrs1	15
Kruse Charles,	Egmondville	f	S	5
Kruse Claus	"	f	S	5
Kruse Louis	"	f	S	5
Kruse Richard	"	f	S	5
Kruse Wm	"	t	hrs5	3
Kyle Wm	Seaforth	f	hrs8	10
Laidlaw George,	Egmondv'lf		hrs6	5
Lamb John	Seaforth	f	fs	13
Lammie Wm	Hensall	t	lrs1	1
Lane Thomas jr,	Brucefield	f	lrs3	33
Lane Thomas sr	"	f	lrs3	33
Landsborough D	Clinton	f	hrs3	23
Landsborough Jas,Seaforth		f	hrs3	23
Landsborough John	"	f	hrs4	24
Landsborough John	"	f	as	5
Landsborough Wm	"	f	hrs3	23
Landsborough WC,	Clinton	f	hrs3	27
Latta Charles,	Chiselhurst	f	hrs12	5
Latta Edward	Kippen	f	hrs11	10
Latta Jacob,	Chiselhurst	f	hrs13	3
Layton Charles	Clinton	f	hrs2	33
Layton F Mrs	"	f	3	33
Layton G W	"	t	hrs3	31
Layton John	"	f	2	33
Leatherland E,	Egmondv'lef		hrs5	11
Leatherland Robert	"	f	hrs5	11
Little Andrew	Seaforth	f	fs	14
Love John,	Egmondville	f	hrs7	14
Lowrie James	Seaforth	f	E	3
McAdamGeorge,Egmondv'l		f	lrs7	31
McAdam Gordon	"	f	lrs7	31
McArthur James,	Hensall	f	lrs1	6
McCaa Alex,	Egmondville	t	C	29
McCaa John	"	f	lrs5	27
McCaa Wm	"	t	C	29
McCann C Mrs	"	f	C	19
McCartney Geo	Brucefield	f	ms	9
McCartney Hugh	"	f	lrs1	31
McCartney Robert	"	f	ms	5
McCartney Robert	"	f	lrs3	30
McCloy David,Egmondville		f	hrs10	6
McCloy John	"	f	hrs9	6
McCloy Wm	Hensall	f	hrs11	2
McConnell Jas,Egmondville		f	hrs7	1
McCosh C Mrs	Seaforth	f	N	6
McCulloch S Mrs	"	f	hrs1	15
McDonald D jr,Chiselhurst		f	hrs11	4
McDonald Donald sr	"	f	hrs11	4
McDonald Dun,	Brucefield	f	lrs1	32
McDonald Dun,Chiselhurst		f	hrs10	1
McDonald James,Brucefield		f	lrs1	31
McDonald John	"	f	lrs1	31
McDonald John,	Kippen	f	lrs2	19
McDougall Dan,	Seaforth	t	hrs1	25
McDougall James	Kippen	f	lrs1	16
McDougall John,	Seaforth	t	hrs1	25
McDougall Wm	"	f	C	10
McDougall Wm jr,	Kippen	f	lrs3	17
McDowell James,	Seaforth	t	hrs1	20
McFarlane James,	Hensall	f	lrs3	10
McFarlane John	"		fhrs14	5
McGavinHenry,Egmondv'lef			hrs5	12

DYMENT-BAKER LUMBER CO., PLANING MILLS, 271 to 285 BATHURST STREET, LONDON. Sash Doors, Blinds, Flooring, Siding Etc

ASK FOR RICE'S PURE SALT. BEST FOR DAIRY & FARM USE

As presented by the attractive plans of THE MUTUAL RESERVE FUND LIFE

	POST OFFICE	CON.	LOT	
McGavin John, Egmondv'e	f	hrs5	12	
McGee Jacob, Seaforth	f	C	8	
McGeoch Sam, Egmondv'e	f	hrs	8	
McGeoch Wm "	f	hrs2	6	
McGill Adam "	t	hrs1	3	
McGonigle George "	f	hrs4	18	
McGonigle Robert "	f	hrs4	18	
McGowan Robert, Kippen	f	hrs9	11	
McGrath Patrick, Seaforth	t	hrs1	3	
McGregor Archibald Kippen	f	hrs3	16	
McGregor Archibald jr "	f	hrs3	15	
McGregor Dunc, Chiselhurst	f	hrs11	7	
McGregor Fred, Seaforth	f	hrs2	19	
McGregor Hugh, Kippen	f	hrs3	14	
McGregor James "	f	hrs3	15	
McGregor John jr "	f	hrs3	15	
McGregor John sr "	f	hrs3	15	
McGregor Wm, Seaforth	f	hrs2	19	
McIntosh David, Brucefield	f	ags	10	
McIntosh James, Seaforth	f	hrs6	31	
McIntosh J Mrs, Egmondv'e	f	hrs6	31	
McKay Alex, Chiselhurst	f	hrs10	3	
McKay Alexander, Seaforth	f	N	35	
McKay Daniel, Kippen	f	hrs10	8	
McKay Donald, Egmondv'e	f	5		
McKay Eric "	f	hrs10	3	
McKay George, Kippen	f	hrs4	17	
McKay G T "	f	hrs2	16	
McKay James, Egmondville	f	hrs5	25	
McKay James, Kippen	f	hrs4	19	
McKay John, Egmondville	f	hrs4	21	
McKay John Kippen	f	hrs10	8	
McKay J F, Egmondville	f	hrs8	5	
McKay Malcolm "	f	hrs5	28	
McKay Peter "	f	hrs8	6	
McKay Peter, Kippen	t	hrs10	8	
McKay Robt, Egmondville	f	hrs4	24	
McKay Wm "	f	hrs5	28	
McKay Wm Kippen	f	hrs4	19	
McKellar Duncan, Seaforth	f	hrs9	8	
McKenzie Alex, Brucefield	f	hrs2	25	
McKenzie John "	f	hrs3	30	
McKenzie Simon "	f	hrs2	25	
McKenzie Simon jr "	f	hrs2	25	
McKinley John, Seaforth	f	as	16	
McKinnon Alexander Kippen	f	hrs11	4	
McKinnon Ang, Chiselhurst	f	hrs11	5	
McKinnon Donald "	f	hrs11	5	
McKinnon John "	f	hrs11	5	
McLaren John, Hensall	f	hrs1	7	
McLaren Robert jr "	f	hrs1	8	
McLaren Robert sr "	f	hrs1	7	
McLaughlin P, Egmondville	f	hrs8	9	
McLean Bella, Egmondville	f	hrs6	29	
McLean Donald, Chiselhurst	f	hrs12	6	
McLean O B "	f	hrs12	8	
McLean D C Kippen	f	hrs1	15	
McLean James "	f	hrs2	15	
McLean John, Chiselhurst	f	hrs13	6	
McLean John, Seaforth	f	hrs4	20	
McLean J B Kippen	f	hrs2	17	
McLean J G "	f	hrs2	17	
McLean J M, Chiselhurst	f	hrs12	8	
McLean R B Kippen	f	hrs1	18	
McLellan John, Egmondv'e	f	hrs8	7	
McLennan Alexand, Seaforth	f	N	32	
McLennan Ellen "	f	N	32	
McLeod Wm "	f	N	16	
McMann John jr "	f	N	16	
McMann John sr "	f	4		
McMillan Dan, Chiselhurst	f	hrs10	5	
McMillan Hugh "	f	hrs9	5	
McMillan Miles "	f	hrs8	2	
McMillan W T, Brucefield	f	hrs1	26	
McMurray E, Egmondville	f	C	16	
McNamara James Seaforth	f	hrs1	14	
McNamara John "	f	hrs1	14	
McNaughton J, Brucefield	f	hrs3	23	
McNaughton Wm, Egmondv'l	f	hrs7	3	
McNay John "	f	hrs2	13	
McNay Wm "	f	hrs2	13	
McNevin John Kippen	t	hrs1	13	
McQuade Ann, Egmondv'l	f	hrs3	4	
McQuade James, Seaforth	f	hrs3	4	
McQuade Michael "	f	hrs3	4	
McTaggart HN, Chiselhurst	f	hrs12	1	
McTavish Alex, Egmondv'l	f	hrs8	11	
McTavish Dun, Brucefield	f	hrs3	31	
McTavish Dun, Chiselhurst	t	hrs11	2	
McTavish James, Egmondv'l	f	hrs8	11	
McVity Robert, Seaforth	f	hrs3	24	
McVity Wm "	f	hrs3	24	
Marks R W Brucefield	f	ms	8	
Martin Henry sr, Seaforth	f	N	37	
Martin John "	f	hrs2	21	
Martin Wm "	f	hrs2	21	
Mason Arthur, Brucefield	f	hrs2	32	
Mason Charles "	f	hrs2	32	
Mason David, Egmondville	f	C	11	
Mason Jessie "	f	B	22	
Mellis Robert Kippen	f	hrs1	16	
Mellis Thomas "	f	hrs1	16	
Miller Isaac Seaforth	f	hrs1	15	
Mitchell J T, Rodgerville	f	hrs15	2	
Modeland John, Egmondv'l	f	hrs2	12	
Modeland Richard "	f	hrs2	12	

DYMENT-BAKER LUMBER CO. Lumber Yards, Planing Mill, Box Factory and Wood Carving. 271 Bathurst Street, London

ASK FOR RICE'S PURE SALT. BEST FOR TABLE USE

MUTUAL RESERVE FUND LIFE ASSOCIATION Assessment System Mutual Principle

	POST OFFICE		CON.	LOT
Moffatt John	Kippen	f	lrs1	18
Monteith Alexander	"	f	lrs1	19
Monteith H C,	Brucefield	f	lrs3	27
Moore David jr,	Egmondv'lf		as	8
Moore Isaac jr	Seaforth	t	lrs4	21
Moore Isaac sr,	Egmondvillefhrs8			13
Moore Thomas,	Clinton	f	lrs1	49
MorentzAdolph,	Egmondv'l	f	fs	49
Muir Walter,	Brucefield	t	lrs1	30
Muldrew Robt,	Egmondv'l	f	W	16
Mulholland George,	Kippen	f	lrs1	20
Mulholland James	"	f	lrs1	20
Munroe Daniel,	Brucefield	f	lrs2	30
Munroe George	"	f	ms	3
Munroe John	"	f	lrs2	30
Murray Andrew,	Hensall	f	lrs1	2
Murray James	"	f	lrs1	1
Murray John,	Egmondville	t	hrs4	3
Murray Robert	Kippen	f	lrs3	18
Mustard A Miss,	Brucefield	f	lrs3	26
Mustard M Miss	"	f	lrs3	26
Nash Wm	Seaforth	f	gs	34
Neilans Alexander	"	f	hrs1	8
Nevin Alexander,	Brucefieldf		ags	23
Nevins Emily A	"	f	lrs1	31
Newell John,	Chiselhurst	f	hrs12	2
Newell Robert jr	"	f	hrs12	2
Newell Robert sr	"	f	hrs12	2
Newell Thomas	"	f	hrs12	2
Newell Wm	"	f	hrs12	2
Nicholl Thomas	"	f	hrs13	1
Nigh Wm,	Egmondville	f	hrs2	2
Noble Joseph	Seaforth	f	N	22
Notley Samuel,	London	f	lrs1	36
Nott F R	Clinton	f	lrs1	43
Nott George	"	f	lrs3	40
Nott James	"	f	lrs1	43
O'Brien Frank,	Brucefield	t	lrs3	29
O'Brien Thomas,	Clinton	f	hrs2	36
Oldfield John,	Egmondville	f	hrs2	5
Papple Edward,	Brucefield	f	lrs5	31
Patrick Andrew jr,	Staffa	f	hrs6	4
Patrick And sr,	Egmondv'lef		hrs6	4
Patrick Montgomery,	Staffa	f	hrs6	4
Patterson James,	Brucefieldf		lrs1	25
Peacock Henry	Clinton	f	lrs1	46
Peacock Robert	"	f	lrs1	46
Pepper Roger,	Brucefield	f	lrs3	38
Pepper Timothy,	Rodgerv'e	t	15	3
Pepper Wm	Hensall	f	hrs15	3
Perkins S J,	Chiselhurst	f	hrs13	1
Petrie Charles,	Egmondville	f	hrs3	10
Petty James	Hensall	f	lrs1	8
Philips Eliza	Kippen	f	lrs1	16
Pickard James,	Egmondvillef		hrs5	4
Picket John	Clinton	f	hrs1	41
Picket L J	"	f	hrs1	41
Plews Edward	"	f	lrs2	38
Plews Frank	"	f	lrs2	38
Plews Robert	"	f	lrs2	38
Plews W G	"	f	lrs2	40
Plews Wm,	Brucefield	f	lrs1	31
Plumsteel Henry,	Clinton	f	lrs1	50
Porter J S,	Egmondville	f	C	11
Powell John,	Seaforth	f	N	15
Powell Robert sr	"	f	N	24
Prendergast J,	Chiselhurst	f	hrs4	12
Purcell James,	Egmondville	f	C	18
Pybus Henry,	Chiselhurst	f	hrs11	3
Quinlan H,	Egmondville	t	W	2
Quinlan James	"	f	hrs2	11
Ransford John,	Clinton	f	hrs1	39
Ransford Richard	"	f	hrs1	40
Rattenbury Wm,	Brucefield	f	lrs1	31
Redmond Margaret	Kippenf		lrs1	16
Reid Samuel,	Brucefield	t	lrs4	32
Reinkie George	Egmondv'l	f	hrs5	10
Reinkie John	"	f	hrs5	10
Reinkie Louis,	Seaforth	f	as	10
Riley Benjamin,	Chiselhurst	f	hrs10	4
Robb Charles,	Brucefield		fhrs11	10
Robb James,	Seaforth	f	hrs1	14
Robb John	"	f	hrs2	23
Robertson James,	Kippen	f	lrs3	13
Robertson John	Chiselhurst	f	hrs12	4
Robertson Peter	"	f	hrs12	4
Robertson Thomas,	Kippen	f	lrs3	13
Robinson Joseph,	Brucefieldf		ms	5
Robison Jane,	Seaforth	f	hrs1	14
Robison Margaret	"	f	hrs1	14
Ross Alexander,	Brucefield	f	lrs1	33
Ross D M	"	f	lrs1	34
Ross H A	"	f	lrs1	34
Ross James,	Kirkton	f	lrs5	25
Ross Neil,	Brucefield	f	lrs1	33
Ross Wm,	Seaforth	f	lrs5	25
Ross W J,	Brucefield	f	lrs1	34
Rouatt David,	Egmondville	f	lrs5	27
RoutledgeCharles,	Seaforth	f	hrs4	26
Routledge J W	"	t	hrs4	24
Sand Lewis,	Chiselhurst	f	hrs13	1
Scott Andrew,	Brucefield	f	lrs1	31
Scott Andrew,	Seaforth	f	hrs1	13
Scott Francis	"	f	hrs1	13
Scott J G	"	f	hrs1	16
Scott Matthew,	Egmondvillef		hrs7	12

DYMENT-BAKER LUMBER CO. Wholesale and Retail Lumber, Lath, Shingles, Etc. 271 to 285 Rathurst Street, London

ASK FOR RICE'S PURE SALT. BEST FOR DAIRY & FARM USE

CIRCULARS SENT IF REQUESTED. W. J. McMURTRY, Manager for Ontario Freehold Loan Building, Toronto

POST OFFICE		CON.	LOT
Scott Robert, Seaforth	f	hrs1	13
Scott Wm Brucefield	f	ms	4
Scott R B Seaforth	f	cs	B
Scott Wm, Egmondville	f	hrs7	11
Shaw Neil, Seaforth	t	as	3
ShepherdJohn jrChiselhurst	f	hrs13	4
Shepherd John sr "	f	hrs13	4
Shillinglaw Thos,Egmondv'l	f	hrs6	12
Sholdice John, Seaforth	f	hrs4	1
Sholdice Leonard "	f	hrs4	1
Sibbens Edward "	f	ws	4
Sillery W J "	f	hrs8	4
Sills Susan	f	hrs3	10
Simpson Hugh,Egmondv'e	f	E	7
Simpson J HMrs,Brucefield	f	ags	1
Simpson J Mrs, Egmondv'ef		7	
Simpson R G, Brucefield	t	ags	30
Sinclair Alexander, Kippen	f	hrs4	16
Sinclair Wm, Chiselhurst	f	hrs11	1
Sinclair Wm Kippen	f	hrs10	10
Smale W G, Egmondville	t	E	2
Smillie A G Hensall	f	hrs2	11
Smillie James "	f	hrs1	10
Smillie Jane "	f	hrs1	10
Smillie W R Kippen	f	hrs1	24
Smith Jacob, Egmondville	f	L	4
Smith Wm "	f	F	11
Snowden Newton,Seaforth	f	N	7
Sproat Alex Egmondville	f	hrs6	11
Sproat Alexander Kippen	f	hrs4	21
Sproat George jr,Egmondv'l	f	hrs6	11
Sproat George sr "	f	C	15
Sproat James "	f	hrs4	5
Sproat James, Kippen	f	hrs4	20
Sproat Jane, Egmondville	f	hrs4	5
Sproat John jr "	f	hrs5	3
Sproat Thomas "	f	hrs4	6
Sproat Wm, Kippen	f	hrs3	20
Stanbury George, Clinton	f	hrs1	41
Steet John, Egmondville	f	C	14
Stephens Charles, Clinton	f	hrs1	42
Stephens John "	f	hrs1	41
StephensonDan,Egmondv'e	t	C	7
Stewart Alexander,Hensall	f	hrs1	9
Stewart Daniel,Chiselhurst	f	hrs13	5
Stewart Duncan, Hensall	f	hrs2	2
Stewart George, Seaforth	t	hrs1	6
Stewart James, Hensall	f	hrs2	2
Stewart James, Kippen	f	hrs3	12
Stewart John, Hensall	f	hrs3	6
Stewart John "	f	hrs1	9
Stewart Peter, Kippen	f	hrs3	12
Stewart Rich, Egmondville	f	C	1
Stewart Robert, Hensall	f	hrs2	2
Stewart Robert jr "	f	hrs2	2
Stoddard Jas, Egmondville	f	F	9
Story Andrew "	f	hrs6	9
Story George	f	hrs9	6
Story John, Egmondville	f	hrs7	7
Strong George "	t	hrs7	9
Strong G Mrs "	f	hrs6	9
Strong Robert "	f	hrs6	9
Strong Wm "	f	hrs6	9
Sutherland Charles "	f	S	9
Swann James Brucefield	f	as	13
Swinbank George, Clinton	f	hrs1	51
Swinbank Walter "	f	hrs1	51
Taylor James, Egmondville	f	hrs6	14
Taylor John "	f	hrs6	14
Taylor Richard, Clinton	f	hrs1	51
Templeton John,Chiselhurst	f	hrs11	6
ThomChristop,Egmondville	f	N	8
Tomlinson Fred, Brucefield	t	hrs1	36
Torrance Robert, Seaforth	f	lgs	23
Townsend Amos, Clinton	f	hrs2	27
Townsend Thomas "	f	hrs2	26
Townsend Wm "	f	hrs2	28
Traquair John, Hensall	f	hrs14	4
Traquair Robert "	f	hrs3	2
Tremeer John, Kippen	f	hrs10	9
Turner Albert, Clinton	f	hrs2	29
Turner E A, Brucefield	f	hrs1	30
Turner George, Clinton	f	hrs3	30
Turner G A, Brucefield	f	hrs1	30
Tyndall Anth, Egmondville	f	hrs4	7
Tyndall Henry "	f	hrs4	7
Upshall Franklin, Seaforth	f	hrs9	11
Upshall Joseph "	f	hrs9	12
VanEgmondAC,Egmondv'e	f	C	9
VanEgmond A G, Seaforth	f	hrs2	10
VanEgmondCR Egmondv'e	f	hrs3	11
VanEgmond Leopold "	f	hrs2	10
VanEgmond L E "	f	3	11
VanEgmond L G, Seaforth	f	hrs2	10
VanEgmond W D "	f	E	4
Varley Robert, Chiselhurst	f	hrs13	2
Waffle Homer, Seaforth	t	N	6
Walker C Miss, Buffalo	f	hrs4	30
Walker James, Brucefield	f	hrs2	33
Walker John "	f	hrs2	34
Walker John "	f	hrs5	30
Walker John sr "	f	hrs4	30
Walker J W "	f	hrs5	29
Wallace Annie Egmondville	f	hrs4	2
Wallace Wm "	f	hrs4	2
Walter Edward, Clinton	f	hrs2	42

DYMENT-BAKER LUMBER CO., BOX FACTORY. 271 TO 285 BATHURST STREET, LONDON

ASK FOR RICE'S PURE SALT. BEST FOR TABLE USE

MUTUAL RESERVE FUND LIFE ASSOCIATION Assessment System Mutual Principle

	POST OFFICE		CON.	LOT
Ward Joseph, Seaforth		f	hrs5	9
Watson Jas jr, Chiselhurst		f	hrs9	2
Watson James sr	"	f	hrs9	2
Watson Robert	Brucefield	f	hrs1	29
Watt Alexander	"	f	hrs4	31
Watts George	"	f	hrs1	38
Weber Jacob, Egmondville		f	L	3
Weber Joseph	"	f	N	3
Weiland Henry	"	f	F	3
Westphall Frederick	"	f	S	11
White D A	Clinton	f	hrs2	41
White G H	"	t	hrs1	41
White J H	"	f	hrs2	41
White Wm	"	f	hrs2	41
Whitely R Mrs	"	f	hrs1	30
WilliamsMich, Egmondville		f	hrs5	1
Williams Patrick	"	f	hrs5	1
Wilson Charles, Seaforth		f	hrs1	9
Wilson D D	"	f	hrs3	9
Wiltse A D	Clinton	f	hrs1	47
Wiltse Harriston	"	f	hrs1	48
Wiltse Levi	"	f	hrs1	48
Winter Jasper, Seaforth		t	E	3
Winters Robert	"	t	hrs7	13
Wise John, Brucefield		f	hrs2	35
Wise John	Clinton	f	hrs1	33
Wise Samuel	"	f	hrs1	29
Wolfe M Mrs, Brucefield		f	hrs1	8
Wood Andrew, Hensall		f	hrs3	9
Wood Frank	"	f	hrs2	4
Wood James	"	f	hrs3	5
Wood John	"	f	hrs3	5
Wood John jr	"	t	hrs14	5
Wood John sr	"	f	hrs2	4
Wood Robert	"	f	hrs2	4
Wood Watson	"	f	hrs2	4
Wood Wilson	"	f	hrs2	4
Woodly Thomas, Brucefield		f	hrs1	31
Workman David, Kippen		f	hrs2	18
Workman Jas, Chiselhurst		t	hrs12	7
Workman M J Mrs, Kippen		f	hrs2	18
Workman Thomas	"	f	hrs2	18
Workman T C, Chiselhurst		t	hrs12	7
Workman Wm	"	t	hrs12	7
Wren David sr, Egmondville		t	L	4
Wren Geo jr, Chiselhurst		f	hrs13	6
Wren George sr	"	f	hrs13	6
Wright Wm jr, Egmondville		t	hrs6	7
Wright Wm sr	"	t	hrs6	7
Young James	"	f	B	11

TURNBERRY TOWNSHIP.

The address given after each name is the post office address.

ABBREVIATIONS.—f. Freeholder ; t. Tenant ; wtp. Wingham Town Plot.

	POST OFFICE		CON.	LOT
Abram John	Belmore	f	C	7
Abram J J	"	f	B	21
Adams R W	Wingham	f	wtp	126
Ainsley John	"	f	wtp	63
Aitchieson George, Bluevale		f	B	125
Aitcheson James	"	t	B	151
Aitkin Thomas, Glenannan		f	10	13
Aitkin Wm	"	f	12	10
Anderson Duncan, Wingham		t	1	6
Anderson Frank, Bluevale		f	1	16
Anderson Jas, Glen Farrow		f	7	10
Anderson J C, Bluevale		f	1	38
Anderson Mrs, Glenannan		f	10	13
Anderson Robt, Glen Farrow		f	11	10
Anderson Samuel, Bluevale		f	1	38
Anderson Thos, Glenannan		f	11	8
Anderson Wm, Bluevale		f	1	16
Appleby T W, Glenannan		f	10	7
Armstrong John, Gn Farrow		f	6	3
Armstrong Richard, Wingham		f	10	5
Armstrong W H, Glenannan		t	10	5
Austin James	"	f	10	7
Austin W	Wingham	fwtp		32
Bailey Mrs	Bluevale	f	B	33
Baird Wm,	Glenannan	f	11	16
Baker Conrad,	Belmore	f	B	49
Ballagh Andrew	Wingham	f	12	19
Ballagh James	"	f	11	19
Barton Gustavus,	Belmore	f	C	3
Beattie Robert,	Seaforth	f	12	35
Beckett James,	Wingham	fwtp		26
Belfour John	"	f	5	14
Belfour Mrs,	Bluevale	f	5	14
Benton Mrs,	Blyth	f	9	19
Black John,	Bluevale	f	4	11
Black Robert	"	f	1	36

DYMENT-BAKER LUMBER CO., PLANING MILLS, 271 to 285 BATHURST STREET, LONDON, Sash, Doors, Blinds, Flooring, Siding, Etc

ASK FOR RICE'S PURE SALT. BEST for DAIRY & FARM USE

THE LARGEST NATURAL PREMIUM LIFE ASSOCIATION IN THE WORLD.
W. J. McMURTRY, Manager for Ontario. Freehold Loan Building, Toronto

POST OFFICE		CON.	LOT
Bolt Emanuel,	Wroxeter	f 2	7
Bolt E E	Glen Farrow	f 7	5
Bolt Thomas	"	f 7	5
Bolt Wm,	Wingham	fwtp	333
Bosenan L H,	Bluevale	f 1	22
Breckenridge Joseph	"	f 1	42
Breen Robert,	Glenannan	f 10	4
Breen T A	"	f 10	4
Bremner George,	Belmore	f C	3
Brophy George,	Glenannan	f 12	8
Bruce Mrs	Bluevale	f B	126
Bryce George,	Wingham	f 12	18
Burchill Samuel	"	f B	14
Burgess John,	Bluevale	f B	10
Burke Francis,	Wingham	f B	19
Burke George	"	f B	19
Caldwell James	"	f 8	7
Caldwell Matthew,	Belmore	f C	9
Cameron Alex,	Glenannan	f 12	16
Cameron John	"	f 12	16
Cameron John,	Wingham	fwtp	153
Campbell George	"	fwtp	42
Campbell Peter	"	f 7	9
Campbell Robert	Glen Farrow	f 12	15
Campbell Wm.	Wingham	fwtp	42
Campbell W J	"	fwtp	42
Cantelon R J,	Bluevale	f 1	36
Carmichael John,	Wroxeter	f C	29
Carmichael Mrs	"	f C	29
Carr A M,	Wingham	fwtp	272
Carr G W	"	fwtp	272
Carr James	"	fwtp	232
Carr John	"	fwtp	
Carr W H	"	fwtp	30
Carruthers Andrew	"	f 9	18
Carruthers Frank	"	f 9	18
Carruthers Thomas	"	fwtp	27
Carruthers Thomas jr	"	fwtp	27
Carruthers Walter	"	f 9	18
Carruthers Wm	"	f 9	18
Casemore George	"	f 11	24
Casemore Hugh,	Glenannan	f 12	15
Casemore James,	Bluevale	f 1	36
Casemore John,	Wingham	f J	10
Casemore Joseph	"	t 1	10
Casemore Joseph	"	f 11	24
Casemore J H	"	f 1	10
Casemore R G,	Bluevale	t B	4
Casemore R J,	Glenannan	f 12	13
Casemore Wm,	Wroxeter	f C	11
Chandler Wm,	Wingham	f 10	25
Chapman Joseph,	Glenannan	f 11	15
Chittick Christoph,	Winghamtwtp		33
Churchill George,	Bluevale	f 5	12
Churchill Wm	"	f 6	16
Clark Wm	Glenannan	f 12	11
Cleghorn Adam,	Bluevale	f 1	20
Cleghorn G S	"	f 1	20
Cleghorn W J	"	f 1	20
Copeland John,	Belmore	f 11	4
Cornyn Hugh,	Wingham	f 8	21
Cowden J E	"	f 10	20
Craig Alexander,	Bluevale	f B	4
Cranston Mrs,	Wingham	fwtp	185
Crawford James,	Bluevale	t B	87
Crittenden Robert,	Belmore	f B	15
Cruickshank Geo	Bluevale	f 8	23
Cruickshank Wm	Wingham	f B	12
Cummings J A	"	fwtp	25
Dalgleish Anth	Glen Farrow	t 12	13
Davidson Gavin	Wingham	t 1	11
Davidson John,	Wroxeter	t 1	11
Davidson John jr,	Wingham	t 1	11
Davis Henry	"	f 7	18
Dawson Philip	"	f 12	31
Deans Peter	"	f 9	22
Deans Wm	"	f 9	22
Deyell James	"	fwtp	44
Deyell W J	"	f B	24
Dickson R J	"	t 11	23
Diment Henry,	Bluevale	t 1	27
Diment John jr	"	f 1	29
Diment John sr	"	f B	17
Dodds Andrew,	Wroxeter	f 5	4
Douglass James	"	f A	3
Douglass John	"	f A	3
Douglass Robert	"	f A	3
Douglass Wm	"	f 2	1
Duff R N	Bluevale	f B	31
Duncan David,	Glenannan	f 10	13
Duncan Robert	Bluevale	f B	50
Dunn Thomas,	Glenannan	f 10	13
Eadie Colin	"	f 11	14
Eadie David	"	f 10	16
Eadie Mrs	"	f 10	16
Eagleson Wm	Wroxeter	f 4	1
Edward Mrs	"	f A	6
Eggleston John,	Wingham	f B	16
Elford John	"	fwtp	29
Elliott Alfred	"	f 9	24
Elliott Charles	"	f 8	23
Elliott Eli	"	f 8	23
Elliott Eli jr,	"	f 8	23
Elliott George	"	f 8	23
Elliott James	Bluevale	f 5	11
Elliott James,	Wingham	f 8	23

DYMENT-BAKER LUMBER CO.
Lumber Yards, Planing Mill, Box Factory and Wood Carving.
271 Bathurst Street, London
ASK FOR RICE'S PURE SALT. BEST FOR TABLE USE

MUTUAL RESERVE FUND LIFE ASSOCIATION Assessment System Mutual Principle

	POST OFFICE	CON.	LOT
Elliott John	Wingham	f	8 23
Elliott Samuel	"	f	8 23
Elliott Thomas	"	fwtp	28
Elliott Wm	"	t	12 11
Elliott W D	"	t	9 7
Elliott W H	"	f	12 11
England James	"	fwtp	62
Errington David	"	t	1 7
Errington D S	Bluevale	t	1 57
Etcher Ira	"	f	1 31
Evans Thomas,	Wroxeter	f	2 1
Fallis James	Wingham	f	11 30
Farrel Wm	Wroxeter	f	C 13
Farrow John	Bluevale	f	B 22
Ferguson Edward,	Winghamt	J	13
Ferguson J J,	Glenannan	t	11 12
Ferguson Wm	"	f	11 12
Fields Thomas,	Wingham	fwtp	140
Fife John	"	t	7 16
Fife Lawrence	"	f	10 26
Fife W J	"	f	10 26
Findlay John	"	fwtp	
Findlay Mrs	"	fwtp	11
Fitch John	Glen Farrow	t	6 9
Flack J A	Wingham	fwtp	238
Forgie Alexander,	Wingham	f	9 6
Forgie Wm	"	f	9 6
Fortune George,	Wroxeter	f	8 5
Fortune George jr	"	f	9 5
Fortune John	"	f	9 5
Fortune J E	Wingham	f	9 4
Fortune J W	Wroxeter	f	8 5
Fortune T Mrs	Wingham	f	9 4
Fraser Douglas,	GlenFarrow	f	7 4
Fraser Peter	"	f	7 4
Frifugel Daniel	Belmore	f	B 6
Frifugel Jacob	"	f	12 6
Frifugel Mrs	"	f	12 6
Frifugel Wm	"	f	12 6
Gallaher Robert	"	f	B 24
Gannett Charles,	Bluevale	f	1 24
Gannett G T	"	f	1 26
Gannett J H	"	f	1 25
Gemmill And,	Glen Farrow	f	6 1
Gemmill Andrew,	Wroxeter	f	C 15
Gemmill D W	"	t	7 1
Gemmill John,	GlenFarrow	f	6 1
Gemmill John,	Wroxeter	f	C 16
Gemmill J E,	Glen Farrow	t	5 9
Gemmill Wm,	Wroxeter	f	C 16
Gemmill W A,	Glen Farrow	f	6 1
Gibson Hueston,	Wingham	f	8 20
Gilkinson Richard	Wroxeter	f	5 4
Gillespie James,	Belmore	f	B 22
Gillespie John	"	f	12 1
Gillespie John sr,	Wroxeter	t	C 24
Gilmour James,	Wingham	f	8 17
Gilmour John	"	f	8 17
Gilmour Thomas	"	f	8 17
Godkin Henry	"	f	B 25
Godkin James	"	f	B 25
Gordon Archibald	"	f	10 28
Goy John	"	f	12 28
Goy Thomas	"	f	12 26
Graham Ellen	"	fwtp	147
Graham T C	"	fwtp	90
Gray Andrew,	Bluevale	f	1 38
Gray Joseph,	Wingham	f	12 16
Gray J B,	Bluevale	t	1 38
Gray Wm,	Wingham	f	8 18
Gray Wm jr	"	f	8 18
Gray W J,	Bluevale	f	B 10
Green Walter,	Wingham	f	wpt 1
Green John	"	fwtp	346
Greenaway Robert,	Bluevale	f	1 28
Gregory Thomas,	Wingham	f	8 23
Greig David	"	f	7 1
Griffith Mrs	"	fwtp	291
Groves Duncan	"	fwtp	193
Groves Robert	"	fwtp	184
Groves Thomas	"	t	wtp
Hall James,	Belmore	f	B 50
Halsted D D,	Wingham	fwtp	209
Hamilton John,	Wroxeter	f	C 33
Hamilton Robert	"	f	A 10
Hardy John,	Wingham	f	9 19
Harkness Robert	"	t	9 15
Harmeston E J,	Belmore	f	B 7
Harris George,	Wroxeter	t	C 26
Harris G G	"	t	1 26
Harris Hugh	"	t	5 3
Harris James	"	f	5 3
Harris John	"	t	5 3
Harris R B	"	f	4 6
Harris Wm	"	f	5 3
Harriston H P,	Belmore	f	B 14
Hart Thomas,	Wingham	f	wtp 1
Hartley John,	Belmore	f	C 6
Hartley W H	"	f	C 6
Hastie Alexander,	Wroxeter	f	C 26
Hastings David,	Wingham	f	9 10
Hastings D E	"	f	8 9
Hastings John	"	f	8 11
Hastings Peter	"	t	8 11
Hastings Robert	"	f	9 12
Hastings Wm	"	f	9 10

DYMENT-BAKER LUMBER CO., Wholesale and Retail Lumber, Lath, Shingles, Etc. 271 to 285 Bathurst Street, London

ASK FOR RICE'S PURE SALT. BEST FOR DAIRY & FARM USE

ALL DEATH CLAIMS IN DOMINION PAID BY CHECK on Montreal or Toronto

	POST OFFICE	CON.	LOT
Haugh Thomas	Wingham	f 9	14
Haugh Wm	"	f 9	14
Hawk Walter,	Glenannan	f 10	18
Hawking Henry,	Bluevale	f 5	8
Hawking W H	"	f 5	8
HawthorneHenry,	Wingham	fwtp	216
Hayden Hezekiah	Wroxeter	t 2	31
Hayes Wm	"	t C	9
HendersonThomas,	Winghamf	1	6
Henning Herb,	Glen Farrow	f 6	7
Herbert Charles,	Bluevale	f B	31
Heron Mrs,	Wroxeter	f C	25
Higgins Elijah,	Glen Farrow	f 7	7
Higgins Francis	"	f 7	8
Higgins Joseph	"	f 7	8
Higgins Thomas	"	f 7	8
Hill John,	Glenannan	f 11	13
Hill Thomas,	Wingham	fwtp	200
Hodgson Peter	"	t 6	13
Hogg Richard	"	f 1	14
Hogg Robert,	Bluevale	f 1	14
Holloway John,	Wingham	fwtp	41
Holmes Bennett	"	f 12	24
Holmes David	"	f 12	24
Holmes John	"	f 11	28
Holmes Nathaniel,	Bluevale	f 5	13
Holmes Thomas	"	f 5	13
Holmes Wm	"	f 5	13
Homuth August	Wingham	f 11	29
Homuth Charles	"	f 10	29
Homuth C T	"	f B	27
Homuth Wm	"	f B	27
Homuth Wm	"	f B	5
Hooper Alfred,	Wroxeter	f 3	1
Hooper Andrew	"	f 3	1
Hooper James	"	f 3	1
Hooper James jr	"	f 3	1
Hupfer Robert	"	f C	34
Hutton John,	Glenannan	f 11	15
Hyslop Alexander,	Wroxeter	f 1	58
Hyslop Alexander jr	"	f 1	58
Hyslop James	"	f A	7
Hyslop Robert	"	f A	7
Irvin Robert	Wingham	fwtp	242
James Thomas	"	f 11	19
Jeffry Mrs	Belmore	f 12	3
Jenkins David,	Bluevale	f 1	16
Jenkins Edward,	Wingham	f 12	20
Jenkins Robert	"	f 12	20
Jenkins Thomas,	Bluevale	f 1	16
Jermyn Whitfield	"	f 4	12
Jobb Andrew,	Wingham	f 9	8
Jobb Christopher	"	f 8	8
Jobb Wm	Wingham	f 9	9
Johnson J J	"	f 11	22
Johnston Adam	"	f 10	24
Johnston Hugh,	Bluevale	t B	7
Johnston John,	Wingham	fwtp	36
Johnston Robert	"	f 10	24
Johnston Wm	"	f 10	24
Johnston W J	"	fwtp	251
Kelly Alexander	"	f 10	27
Kennedy J E	"	fwtp	80
Kennedy Robert	"	fwtp	80
Kennedy R A	"	fwtp	80
Kernighan Samuel	"	fwtp	40
Kerswell N J	Bluevale	f 6	16
King Luke,	Wingham	fwtp	3
King P D	Bluevale	f 1	34
King Robert	"	f B	39
King R C	"	f 1	34
King Wm	Wingham	f 12	27
Kirkton James,	Bluevale	f 5	6
Kirkton James jr	"	f 5	6
Kirkton John	"	f 5	6
Kitchen Charles,	Wroxeter	f 7	1
Kitchen Joseph	"	f 7	13
Lamont Ronald,	Wingham	f B	23
Lane John	Belmore	f B	12
Lane Wm	"	f B	12
Leathorne Robert,	Bluevale	f 1	40
Leech Joseph,	Wroxeter	f B	mr
Lennox J T,	Glen Farrow	f 6	3
Lewis Francis'	Wingham	f 8	6
Lewis Frank	"	f 8	6
Lewis F J	"	f 8	6
Lincoln Arthur,	Glenannan	f 10	8
Linklater J H,	Wingham	f 11	20
Linklater Mrs	'	fwtp	9
Linn Thomas	"	fwtp	41
Linnett Henry,	Belmore	f 12	1
Linnett Patrick	"	t 12	5
Linton Robert,	Wroxeter	f C	20
Linton Robert jr	"	f C	20
Linton Wm	"	f C	20
Little John	Wingham	t 12	19
Lloyd Henry	Seaforth	f B	16
Lockeridge James,	Winghamf	wtp	273
Lockeridge John	"	fwtp	235
Lockeridge Samuel jr	"	twtp	27
Lockeridge Wm	"	twtp	
Lovell Joseph	Wroxeter	f 3	5
Lovell Lawrence	"	f 3	5
Lovell Thomas	"	f 3	5
McAllister Archib'd	Winghamf	B	14
McBrien James,	Wroxeter	f 1	53

DYMENT-BAKER LUMBER CO.; BOX FACTORY, 271 TO 285 BATHURST STREET, LONDON

ASK FOR RICE'S PURE SALT. BEST FOR TABLE USE

LIFE INSURANCE AGENTS can better their position by working the Assessment System.

	POST OFFICE	CON.	LOT
McBurnie John,	Glen Farrow	f	6 4
McBurnie Mrs	"	f	6 5
McCreight Thomas,	Wingham	f	B 29
McCreight Thomas sr	"	f	B 29
McCutcheon John,	Wroxeter	t	A 6
McDonald Alex,	Wingham	t	7 12
McDonald Archibald	"	fwtp	29
McDonald D S	"	f	Z 101
McDonald D W	"	f	Z 101
McDonald George,	Bluevale	f	B 88
McDonald T J,	Wingham	t	B 16
McDougall Hugh	Glen Farrow	f	7 9
McDougall James	"	f	7 9
McDougall P H	"	f	7 9
McEwen Alexander,	Bluevale	f	3 6
McEwen James	"	f	2 4
McEwen James jr,	Wroxeter	f	3 6
McEwen James sr	"	f	2 4
McEwen John,	Bluevale	f	1 55
McEwen John jr,	Wroxeter	f	1 55
McEwen Mrs	"	f	3 6
McEwen Peter	"	f	2 4
McGee Alexander,	Jamest'n	f	1 30
McGee Arthur	Bluevale	f	3 8
McGlynn Henry	Belmore	t	12 4
McGlynn John,	Wroxeter	f	8 11
McGlynn Joseph,	Glenannan	f	12 14
McGlynn J A	Wroxeter	f	8 11
McGlynn Patrick,	Glenannan	f	12 15
McGregor Alex,	Wingham	fwtp	248
McGregor Alexander	"	f	12 23
McGregor Dugald	"	f	12 23
McHardy Henry,	Wroxeter	f	B 28
McHugh Peter	Belmore	f	12 7
McIndoo Robert,	Wingham	fwtp	69
McIntosh John,	Bluevale	t	1 30
McIntosh Robert,	Wroxeter	f	C 10
McKague Robert,	Wingham	f	12 23
McKenny Joseph,	Bluevale	f	B 27
McKenzie George,	Wingham	fwtp	32
McKenzie Mrs	"	fwtp	25
McKenzie R E	"	twtp	32
McKenzie Wm,	Glen Farrow	f	7 6
McKersie W J	"	f	7 6
McKinnon Hugh,	Wingham	f	12 29
McKinnon John	"	f	12 29
McKinnon J A	"	f	12 29
McLaren Peter	"	f	1 12
McLean John,	Teeswater	f	12 12
McLean Lauchan,	Wingham	fwtp	257
McMichael Robert,	Wroxeter	f	C 14
McNaughton Donald	"	f	1 42
McNaughton Dun,	Bluevale	f	1 47
McNaughton Dun,	Wroxeter	f	1 42
McNaughton John	"	f	1 42
McPherson A,	Glen Farrow	f	7 11
McPherson Robert,	Bluevale	f	B 5
McPherson Wm,	Glen Farrow	f	7 11
McTavish James,	Wroxeter	f	5 2
McTavish John	"	f	5 1
McTavish J S	"	f	5 2
McTavish Peter	"	f	C 21
Mahony John	Belmore	f	12 4
Marshall D A	"	f	10 3
Marshall George	"	f	10 3
Marshall John	"	f	10 1
Marshall W H	"	f	10 3
Maxwell Robert,	Bluevale	f	1 18
Maxwell Wm	"	f	1 18
Martin Thomas,	Wingham	fwtp	76
Mellon Mrs	"	fwtp	238
Merkley Ezra,	Glen Farrow	t	6 5
Merkley Henry,	Belmore	f	C 8
Merkley James	"	f	C 8
Merkley Wm	"	f	C 8
Messer Alexander,	Bluevale	t	B 29
Messer John	"	f	1 40
Messer John	"	f	B 76
Messer Mrs	"	f	B 76
Messer Wm	"	f	B 8
Metcalf David,	Glenannan	f	10 10
Metcalf Isaac	"	f	10 10
Metcalf John	"	f	10 10
Metcalf Ralph	"	t	11 1
Metcalf Robert	"	f	10 10
Miller John,	Wroxeter	f	1 52
Miller Robert	"	f	C 27
Miller R B,	Bluevale	f	C 27
Miller W J	"	f	1 52
Mills Oliver	"	f	4 14
Mitchell Andrew,	Wingham	f	10 19
Mitchell John	"	fwtp	58
Mitchell Robert,	Wroxeter	f	C 19
Mitchell R J,	Wingham	fwtp	239
Mitchell Wm,	Glenannan	f	10 19
Mitchell Wm,	Wingham	f	12 25
Mitchell W J,	Wroxeter	f	C 19
Moffatt Alexand,	Jamestown	f	1 50
Moffatt Christopher	"	f	1 43
Moffatt David	"	f	1 50
Moffatt D H	"	f	1 48
Moffatt George,	Wingham	f	1 9
Moffatt G Mrs,	Jamestown	f	1 52
Moffatt John,	Wingham	f	1 9
Moffatt Peter,	Jamestown	f	1 52
Moffatt Robert	"	f	1 52

DYMENT-BAKER LUMBER CO., PLANING MILLS, 271 to 285 BATHURST STREET, LONDON. Sash Doors, Blinds, Flooring, Siding, Etc

ASK FOR RICE'S PURE SALT. BEST FOR DAIRY & FARM USE

As presented by the attractive plans of THE MUTUAL RESERVE FUND LIFE

	POST OFFICE		CON.	LOT
Moffatt R Mrs	Jamestown	f	A	1
Montgomery R,	Wingham	f	11	22
Montgomery Robt,	Wroxeter	f	C	23
Montgomery W	"	f	C	26
Montgomery Wm	"	f	C	23
Moore Mrs, Glen	Farrow	f	6	3
Morrow Adam,	Wroxeter	f	C	30
Mosgrove Robert,	Bluevale	t	B	25
Moss W	"	t	B	35
Muir Robert,	Glenannan	f	11	10
Mullholland Mrs,	Wingham	fwtp	153	
Mulvey James,	Belmore	f	C	5
Mulvey John	"	f	C	5
Mundell John,	Glenannan	f	12	9
Mundell Thomas	"	f	12	9
Mundell Wm	"	f	12	9
Mundell Wm jr	"	f	12	9
Murdock Peter,	Wingham	fwtp	267	
Murray Wm	"	f	8	19
Musgrove John,	Bluevale	t	4	9
Musgrove John sr	"	f	4	9
Musgrove Sylvan,	Wroxeter	f	C	28
Musgrove Thomas	"	f	C	28
Musgrove T E,	Bluevale	f	C	28
Netterfield James,	Wingham	fwtp	142	
Netterfield John	"	fwtp	11	
Netterfield Thomas	"	fwtp	82	
Netterfield Wm	"	fwtp	101	
Nichol James,	Bluevale	f	4	7
Nichol James,	Wingham	f	12	31
Nichol John jr	"	f	B	17
Nichol John sr	"	f	12	31
Nicholson George,	Wroxeter	f	6	2
Nicholson James,	Bluevale	f	1	45
Orr Alexander,	Fordwich	f	C	1
Orr James,	Bluevale	t	5	7
Orvis Leo	Wingham	f	B	15
Palmer Richard,	Wroxeter	t	C	18
Palmer W J	"	t	C	13
Parks G D	"	t	A	6
Parks W H	"	t	A	4
Patfield John	Bluevale	t	1	19
Patterson Archibald	"	f	B	40
Patterson George	Wingham	f	1	9
Patterson Mrs,	Bluevale	t	1	45
Patterson Walter	"	f	B	52
Pedal James,	Wingham	f	11	26
Pelton John	"	f	B	30
Phippen G A	"	fwtp	134	
Phippen Mrs	"	fwtp	167	
Pocock David	"	t	7	20
Pocock George	"	t	7	20
Pocock Richard	"	f	7	190
Pocock Thomas	Wingham	f	8	21
Pope Charles,	Wroxeter	f	A	10
Pope Donald	"	f	A	10
Pope Samuel	"	f	A	10
Pope Thomas	"	f	A	10
Porter Alexander,	Wingham	f	8	13
Porter A E	"	t	10	18
Porter James	"	f	11	22
Porter John,	Glenannan	f	12	17
Porter Richard,	Wingham	f	11	22
Potter Henry	"	fwtp		5
Powell James	"	f	7	14
Powell John	"	f	6	15
Powell J J	"	f	6	11
Powell Paul	"	t	5	11
Powell Thomas	"	f	5	11
Powell T K,	Glen Farrow	f	6	11
Pringle Andrew,	Wingham	f	9	21
Pringle J S	"	f	9	21
Prior Richard	"	t	10	28
Pugh H C	Bluevale	f	1	24
Pugh James	"	f	B	19
Pugh Joseph	"	f	B	7
Putland John	"	t	B	3
Ralph John	"	f	5	10
Ransom Wm	Wingham	fwtp	136	
Reid Adam	"	fwtp	29	
Reid Andrew,	Glenannan	f	12	14
Reid Andrew jr	"	f	12	14
Reid John	"	f	12	14
Reid Wm	"	f	12	14
Reid W A	Bluevale	t	1	30
Ringler Benjamin,	Wroxeter	f	C	31
Rivers Conrad	Belmore	t	10	2
Robertson Alex,	Bluevale	f	1	24
Robinson John,	Wingham	f	8	15
Robinson Wm,	Glenannan	f	10	15
Ross Alexander,	Wingham	f	1	19
Ross Hugh	Bluevale	f	1	47
Ross Wm	Wroxeter	f	B	13
Ross Wm jr	Bluevale	f	B	13
Rutherford John,	Belmore	f	12	8
Sanburn Chas,	Glen Farrow	t	C	8
Sanburn Reuben,	Wroxeter	t	4	3
Sanderson Wm	Bluevale	f	B	3
Sanderson Wm,	Wroxeter	f	C	22
Scott F B	Bluevale	f	B	6
Scott G B	Glenannan	f	11	11
Scott James	"	f	10	12
Scott John	"	f	10	12
Scott Peter,	Jamestown	f	1	55
Sharpin Robert,	Wroxeter	f	5	1
Sherdown John,	Bluevale	f	1	30

DYMENT-BAKER LUMBER CO. Lumber Yards, Planing Mill, Box Factory and Wood Carving. 271 Bathurst Street, London

ASK FOR RICE'S PURE SALT. BEST FOR TABLE USE

MUTUAL RESERVE FUND LIFE ASSOCIATION Assessment System Mutual Principle

	POST OFFICE	CON.	LOT
Shibbald R F	Bluevale	f	B 6
Short John, Glen Farrow		f	7 3
Showers James, Wingham		f	11 21
Smith Hiram	"	fwtp	B
Smith Mortimer	"	fwtp	165
Smith Mrs	"	fwtp	26
Smith M J	Bluevale	f	1 30
Smith Wm	"	f	1 29
Snell John	Wingham	f	1 57
Srigley George, Dwyer Hill		fwtp	139
Stacy Thomas, Bluevale		f	5 10
Stapleton Arthur, Wingham		t	12 34
Stapleton James	"	t	12 34
Stapleton John	"	fwtp	329
Stapleton Robert	"	f	8 23
Stapleton Wm	"	f	8 22
Stein Robert	"	fwtp	289
Stevens G W	"	f	9 15
Stewart Alex,	Wroxeter	f	2 3
Stewart Angus	"	f	2 6
Stewart Donald	"	f	3 2
Stewart James	"	f	2 3
Stewart James jr	"	t	2 6
Stewart Thomas,	Bluevale	f	B 31
Stewart W H	"	f	B 6
Stewart W H jr	"	f	B 6
Stokes James,	Glenannan	f	12 4
Stokes Reuben	"	f	12 4
Stokes Thomas	"	f	12 4
Stowe Mrs	Bluevale	f	B 127
Stroud John	Wingham	fwtp	76
Sutton W B	"	f	6 13
Swindlehurst Abraham	"	fwtp	38
Taylor J J	Glenarm	f	9 12
Tervit John	Wingham	f	B 12
Thomas Philip,	Bluevale	f	1 28
Thompson George,	Goderich	f	12 23
Thompson Henry,	Wingham	f	B 22
Thompson Hugh	Wroxeter	f	C 17
Thompson James,	Wingham	f	9 20
Timmings James,	Bluevale	f	B 18
Tipling Amos	Wingham	f	1 8
Tippling Thomas,	Wroxeter	f	1 8
Toole C A	Bluevale	f	B 3
Torton Christina,	London	f	8 2
Totten M J	Wroxeter	f	C 24
Totten Thomas	Belmore	f	11 5
Tracey Lawrence,	Wingham	f	7 16
Tucker Hugh	"		9 16
Vanstone Samuel	"	f	7 19
Wade George	"	f	9 25
Wade O J	"	f	9 25
Walker Christop,	Wroxeter	f	C 25
Walker George,	Wingham	f	1 17
Walker J W	"	f	1 20
Walker J W	"	f	6 18
Walker Thomas,	Wroxeter	f	C 25
Walker Thomas	"	t	2 1
Wallace David,	Wingham	f	11 18
Wallace Richard,	Glenannan	f	11 8
Wamsley Mrs,	Brucefield	f	B 9
Wanks Franklin,	Wroxeter	f	3 3
Wasman J F	Bluevale	f	B 2
Weir James,	Glenannan	f	10 13
Weir James jr	"	f	10 2
Weir John,	Brockville	f	C 13
Weir John	Glenannan	t	10 11
Weir John	Wingham	f	6 16
Weir Robert	"	f	9 11
Weir Robert	"	f	6 16
Weir T W,	Glenannan	f	11 13
Weir Wm	"	f	11 13
Welch David	Wingham	fwtp	64
Wells G P	"	fwtp	168
Wells Patrick	Glenannan	f	9 14
Wells W H	"	f	9 14
Wheeler Henry,	Bluevale	t	5 4
Wheeler Peter	"	f	5 4
Whelan Andrew,	Wingham	f	9 23
Whelan J C	"	f	9 23
Whelan Wm	"	f	9 23
Willis Wm	Wroxeter	t	C 30
Willits John	"	f	9 2
Willits S W	"	f	9 2
Wilson Gavin,	Wingham	f	B 18
Wilson Henry	"	f	11 27
Wilson John	"	f	11 23
Wilson John	"	fwtp	168
Wilson Mrs	"	fwtp	273
Wilson Stewart	"	f	11 28
Wilson Wm	"	f	B 18
Woods David	"	t	8 19
Woods John	"	f	8 19
Woods Mrs	"	f	8 19
Woods Robert	"	f	8 19
Wray John, Glen	Farrow	t	7 2
Wright Francis,	Wroxeter	f	1 1
Wright F W	"	t	2 1
Wright George,	Wingham	f	6 16
Wright Isaac	"	f	6 16
Wright Wm	Jamestown	f	1 58
Wylie James, Glen	Farrow	f	7 6
Wylie James jr	"	f	7 6
Wylie John	"	f	7 6
Yeo George	Bluevale	f	1 9

271 to 285 Bathurst Street, London
Wholesale and Retail Lumber, Lath, Shingles, Etc.
DYMENT-BAKER LUMBER CO.
ASK FOR RICE'S PURE SALT. BEST FOR DAIRY & FARM USE

CIRCULARS SENT IF REQUESTED. W. J. McMURTRY, Manager for Ontario Freehold Loan Building, Toronto

	POST OFFICE	CON.	LOT			POST OFFICE	CON.	LOT	
Yeo Joseph	Bluevale	f	1	35	Yeo Wm	Bluevale	f	1	9
Yeo Joseph	"	f	1	9	Yeo Wm jr	"	f	3	8
Yeo Robert	"	f	1	9	Yeo Wm sr	"	f	3	8

USBORNE TOWNSHIP.

The address given after each name is the post office address.

ABBREVIATIONS.—f. Freeholder; t. Tenant; neb. North East Boundary; seb. South East Boundary; swb. South West Boundary; ntr. North Thames Road; str. South Thames Road; N.R. Non-Resident.

	POST OFFICE	CON.	LOT			POST OFFICE	CON.	LOT	
Abbott Eliza	N R	f	9	23	Bissett James	N R	f	5	17
Airth James sr	Exeter	f	ntr	5	Bissett Thomas	Exeter	t	3	17
Alexander Robert,	Lumley	f	neb	20	Bissett W J	N R	t	1	14
Allen Anthony	N R	f	12	13	Blatchford Francis,	Hurond'e	f	3	33
Allen Benjamin,	Winchelsea	f	11	13	Blatchford George,	N R	f	1	21
Allen James,	Woodham	f	10	5	Blatchford John,	Hurondale	f	2	30
Allison John,	Thames Road	f	ntr	10	Blatchford W M	"	f	2	25
Allison J T	"	f	ntr	6 23	Bobier A Q	Exeter	f	1	15
Anderson Francis,	Exeter	f		1 13	Bobier Caroline	"	f	1	15
Anderson Henry,	Lumley	f		7 25	Bolton Abraham,	Lumley	f	neb	21
Anderson James	"	f		7 24	Bonthron James	N R	f	1	35
Anderson Margaret	"	f		2 21	Borland Hiram,	Farquhar	f	ntr	14
Andrew Albert,	Elimville	t		6 13	Bray W H,	Hay	f	str	16
Andrew Ann	"	f		7 4	Brimacombe John,	Elimville	f	7	10
Andrew George	"	f		7 4	Brock John,	Winchelsea	f	9	B
Andrew John	"	f		6 4	Brock Martha	"	f	9	A
Andrew Thomas	N R	f		6 13	Brock Thomas	"	f	9	A
Armstrong G H	N R	f		4 24	Brock Wm	"	f	9	E
Armstrong Irvine	N R	f		4 24	Brook John,	Woodham	t	seb	16
Armstrong Matilda	Thames R	f	str	8	Brooks Mary,	Exeter	t	1	13
Armstrong Sarah J	"	f	str	8	Brown David,	Farquhar	t	neb	22
Ashton Joshua,	Farquhar	f	neb	11	Brown Henry,	Winchelsea	f	8	11
Atkinson T J,	Saintsbury	f		3 1	Brown Samuel,	Kirkton	f	seb	9
Atkinson Wm,	Kirkton	f		12 9	Bushwell George,	Exeter	f	2	2
Avery Mary A,	Woodham	f		10 B	Cameron Flora,	Farquhar	f	str	17
Balkwill Wm	Exeter	f		1 11	Cameron John,	Lumley	f	6	23
Ballantyne James,	Farquhar	f	str	13 18	Cameron Thomas,	Farquhar	f	str	17
Balman Wm	Exeter	f		5 15	Camm Charles,	Woodham	f	10	3
Batten John,	Winchelsea	f		8 5	Camm Mary A,	Winchelsea	f	11	7
Bayes Hugh,	Elimville	f		7 10	Camm Richard	"	f	10	6
Beaver Benjamin,	Woodham	f		11 3	Campbell Grace H,	Farquhar	f	str	16
Beer Jane	Farquhar	f	str	27	Campbell Jane,	N R	f	9	17
Bell John	"	f	ntr	19	Campbell Simon,	Farquhar	f	ntr	17
Bell Robert,	Hurondale	f		5 31	Cann Charles,	Exeter	f	6	24
Bell Thomas,	Farquhar	t		9 23	Cann John	"	t	6	26
Berryhill A Q	Winchelsea	f		8 6	Cann John,	Lumley	t	7	26
Bishop Archibald,	Exeter	f		5 26	Cann Robert,	Exeter	f	6	26
Bissett Albert	Devon	f		1 7	Cann Robert,	Lumley	f	7	23

DYMENT-BAKER LUMBER CO. BOX FACTORY. 271 TO 285 BATHURST STREET, LONDON

ASK FOR RICE'S PURE SALT. BEST FOR TABLE USE

MUTUAL RESERVE FUND LIFE ASSOCIATION Assessment System Mutual Principle

	POST OFFICE	CON.	LOT
Cann Thomas,	Exeter	f	6 27
Case George,	Hurondale	f	1 32
Case Maria,	Hensall	f	1 30
Case Peter,	Hurondale	f	1 30
Case T M	"	f	1 31
Casey Thomas,	N R	f	7 D
Cave W J,	Saintsbury	f	4 1
Christie Edward,	N R	f	1 23
Clark Mary A,	Winchelsea	f	8 10
Clark Matthew jr,	Hurondale	f	5 31
Clarke Sidney,	Winchelsea	f	9 15
Clarke Thomas	"	f	11 14
Clarke T S	"	f	10 14
Clarke Wm	"	f	9 13
Clement Isaac	"	f	8 7
Coates Betty,	Exeter	f	3 11
Coates Charles	"	f	3 9
Coates Christopher,	Centralia	f	7 10
Coates Frank,	Exeter	f	3 9
Coates Paul	"	f	3 9
Coates Richard	"	f	8 9
Coates Wm	"	f	3 9
Colbert Henry,	Centralia	f swb	8
Colbert James,	Elimville	t swb	8
Colbert Wm,	N R	f swb	8
Cole Alfred,	Lumley	f	6 28
Cole John	"	f	6 28
Cook Enos,	Winchelsea	t	8 11
Cook Thomas,	N R	f	9 10
Cooper Jonathan,	Elimville	f	7 7
Copeland John,	Woodham	f seb	12
Copeland Lydia	"	fswb	13
Copeland R R,	Kirkton	f	13 2
Cornish Edward,	Farquhar	f	13 18
Cornish George,	Exeter	f ntr	6
Cornish John jr,	Elimville	f	7 1
Cornish John sr,	N R	f	7 B
Cornish Wm,	Winchelsea	f	9 4
Cottle David,	Farquhar	f ntr	13
Cottle John	"	f ntr	13
Coultice Henry,	Elimville	f	6 7
Coultice Richard	"	f	6 3
Coultice Wm	"	f	7 3
Cowan Young,	N R	f	5 10
Coward Daniel,	Winchelsea	t	9 16
Coward George	"	t	8 16
Coward Robert	"	f	8 17
Coward Thomas	"	t	8 17
Coward Wm	"	t	9 15
Creery Josias	"	f	10 13
Creery Robert	"	f	10 16
Creery Robert jr	"	f	11 9
Creery Robert sr	"	f	10 12
Creery Wm	Winchelsea	f	10 11
Cudmore Thomas,	Hurond'e	f	5 30
Davidson Wm	Elimville	t	4 9
Davis Daniel	N R	t	1 14
Davis Francis,	Saintsbury	f	4 A
Davis Francis sr	N R	fswb	8
Davis F J	Saintsbury	fswb	8
Davis Hiram	"	f	4 2
Davis Joseph	N R	t	1 14
Davis Richard	"	f	1 14
Davis Richard jr	"	t	1 14
Dawson Ann	Kirkton	f seb	2
Dawson Archibald	"	f seb	2
Dawson Donald	"	f seb	2
Dawson Margaret	"	f seb	2
Dawson Robert	N R	f seb	2
Dayman Charles,	Exeter	t	2 24
Dayman Wm	Hay	f	3 24
Delbridge John,	Winchelsea	f	9 7
Delbridge Richard	N R	f	5 9
Delbridge Rich.	Winchelsea	f	9 7
Delbridge Wm	"	f	9 9
Denison Robert	"	f	8 5
Dennis James	N R	t	1 15
Dew John	Hurondale	f	3 30
Dickens Richard	N R	f	4 3
Dickens Thomas	N R	f	4 3
Dinnin Wm	Lumley	f	7 28
Doan Hadley	Hensall	f	1 34
Dodd Wm	Woodham	f seb	4
Dougald David,	Rogerville	f	2 35
Dougall Henry	Hensall	f	1 33
Doupe Amos	Kirkton	t	14 14
Doupe Robert	"	f	14 15
Down John,	Hurondale	f	2 27
Down Robert	"	f	2 26
Drought Rich,	Saintsbury	fswb	8
Duffield Wm	N R	f seb	8
Dulmage D W	N R	f seb	8
Duncan Alex,	Farquhar	f	12 16
Duncan David	"	t	12 16
Duncan John jr	"	t	13 17
Duncan John sr	"	f	12 18
Earl James	Elimville	t	7 10
Earl Wm	Lumley	f	7 25
Easson George,	Winchelsea	f	8 11
Edwards Robert,	Woodham	f seb	13
Elder Wm	N R	f	1 35
Elford Michael,	Elimville	f	6 14
Elford Michael jr	"	f	6 14
Elliott Francis	N R	f	7 11

DYMENT-BAKER LUMBER CO., PLANING MILLS, 271 to 285 BATHURST STREET, LONDON, Sash, Doors, Blinds, Flooring, Siding, Etc

ASK FOR RICE'S PURE SALT. BEST for DAIRY & FARM USE

THE LARGEST NATURAL PREMIUM LIFE ASSOCIATION IN THE WORLD.
W. J. McMURTRY, Manager for Ontario. Freehold Loan Building, Toronto

	POST OFFICE	CON.	LOT
Elworthy Richard	Exeter	f	2 15
Erb Wm	Woodham	t seb	13
Essery James	N R	f	3 8
Essery John	Exeter	f	3 7
Essery John	N R	f	1 1
Essery Samuel	Exeter	t	3 8
Essery Wm	Centralia	f	1 2
Etherington James,	Exeter	f	5 28
Etherington Stephen	"	f	5 27
Etherington T sr,	Lumley	f	6 27
Ferguson George,	Hurond'le	f	2 32
Fisher Frederick,	Exeter	f	2 9
Fisher George	"	f	3 14
Fisher W W	"	f	3 15
Fitton Saxon	N R	f	1 15
Fitton Thomas	N R	f	1 15
Fletcher John,	Winchelsea	t	11 12
Fletcher Michael	Kirkton	f	11 15
Fletcher Michael jr	"	[illegible]	11
Fletcher Michael sr	N R	f	12
Fletcher Robert,	Woodham	f	11 6
Fletcher Wm	Farquhar	f	10 17
Floyd John	N R	f	1 7
Ford J B	Woodham	f seb	12
Ford Samuel	"	f seb	12
Francis Arthur,	Kirkton	t	12 15
Francis Henry	"	f	12 15
Francis Henry,	Winchelsea	f	9 14
Francis Wm	Kirkton	f	12 14
Frayne James,	Exeter	f	2 16
Frayne John	"	f	2 20
Frayne Robert,	N R	f	2 17
Frazer Alexander,	Farquhar	f str	27
Fuller Abner,	Woodham	f	10 6
Fuller Chauncey,	N R	f	11 5
Fyfe Catharine,	Lumley	f	7 27
Gadkee David,	Woodham	t seb	12
Gardiner Barbara,	Farquhar	f ntr	19
Gardiner James	"	f str	20
Gardiner Robert	"	f str	20
Gibson Andrew,	Exeter	f	3 21
Gibson Jennet	"	f str	5
Gilfillan John	Kirkton	f	14 13
Gilfillan Mary	"	f	14 18
Gilfillan Wm jr	"	f	14 18
Gilpin Ann	"	t seb	8
Gilpin Sarah	"	f seb	8
Glenn James,	Lumley	fneb	23
Glenn James	"	f	6 30
Glenn John sr	"	fneb	23
Glenn John sr	"	f	6 30
Glenn Thomas,	N R	fneb	28
Glenn Wm,	Lumley	fneb	27
Glenn W N	N R	fneb	28
Gliddon Wm,	Elimville	f	7 10
Godbolt Charles,	Winchelsea	t	11 10
Godbolt George	"	f	10 10
Godbolt George sr	"	f	11 10
Gourley Margaret,	N R	f	12 12
Gowan Peter,	Exeter	t	2 17
Hackney James,	Farquhar	f str	25
Hackney Wm	N R	f	11 17
Haines S W,	Woodham	f seb	13
Halls James,	Elimville	f	6 11
Halls John	"	f	7 11
Halls P T	Winchelsea	f	8 11
Halls Samuel	Elimville	f	6 10
Handford James,	Centralia	f	1 3
Handford Thomas,	N R	t	2 3
Hanna John,	Woodham	f seb	10
Hanna Sarah J,	Kirkton	f seb	10
Hanna Wm	Woodham	f seb	10
Hanson Wm	N R	f	1 13
Harrah George,	Kirkton	f	13 11
Harris Israel,	Elimville	f	6 13
Harris James	Farquhar	f	11 18
Harris John,	Exeter	f	2 23
Harton Thomas	Hay	f	1 23
Harvey Charles,	Hurondale	f	3 26
Harvey Isaac	Hay	t	2 21
Harvey Joseph	"	f	3 23
Harvey Richard,	Exeter	f	2 21
Hawkey Alfred,	Kirkton	f seb	1
Hawkins George jr,	Hurondale	f	1 28
Hawkins George sr	"	f	1 28
Hawkins Joseph,	Exeter	f	6 6
Hawkins Thomas,	Rogerville	f	1 29
Hay Duncan,	Farquhar	f ntr	19
Hazelwood George,	Kirkton	t	13 10
Hazelwood John	"	f seb	9
Hazelwood Wm	"	f	12 8
Hazelwood J W	"	t	12 8
Hazelwood Thomas,	N R	f	11 11
Heaman Thomas,	Elimville	f	1 13
Herdman Robert,	Exeter	f	6 10
Hern Henry,	Whalen	f	8 F
Hern John,	Winchelsea	f	8 6
Hern Philip	Whalen	f	8 G
Hern Thomas jr,	Winchelsea	f	8 2
Hern Thomas sr	"	f	9 1
Hewitt Ephraim,	Farquhar	f ntr	19
Heywood Elizabeth,	Elimville	f	7 8
Heywood George,	Winchelsea	f	9 9
Heywood James,	Elimville	f	7 9
Heywood John	"	f	7 9
Heywood Joshua,	Exeter	t	3 12

DYMENT-BAKER LUMBER CO.
Lumber Yards, Planing Mill, Box Factory and Wood Carving.
271 Bathurst Street, London
ASK FOR RICE'S PURE SALT. BEST FOR TABLE USE

MUTUAL RESERVE FUND LIFE ASSOCIATION Assessment System Mutual Principle

	POST OFFICE	CON.	LOT
Hicks Alfred	Exeter	f	5 15
Hicks Daniel	Elimville	f	6 C
Hicks Robert	Exeter	t	5 15
Hicks Samuel	Centralia	f	2 1
Higgins Benjamin,	Exeter	f	2 16
Higgins B I	"	f	2 16
Hind John jr	Elimville	f	5 10
Hind John sr	"	f	6 10
Hodgert Andrew,	Farquar	f	9 18
Hodgert Archibald	"	f	10 16
Hodgert Archibald	N R	fstr	9 15
Hodgins Henry	N R	f swb	8
Hodgins Richard	N R	f swb	8
Hodgins W J	N R	f swb	8
Hodgson Lydia	Exeter	f	2 18
Horn James	Woodham	t	10 A
Horn Jesse	"	t	10 A
Horn Joseph	"	t	10 A
Horn Samuel	Winchelsea	f	1 13
Horn S R	"	f	8 A
Horn Wm	Woodham	t	10 A
Horn W J	Elimville	t	7 D
Horney C H	Exeter	f	5 24
Horney Elizabeth	"	f	5 23
Horney Esther	"	f	5 23
Horney J W,	Hurondale	f	4 30
Horney Minetta	"	f	5 23
Horton Frank	Hensall	t	4 35
Horton Henry	N R	f	7 28
Horton John	Hensall	t	4 35
Horton Nicholas	Lumley	fneb	26
Horton Samuel	"	fneb	26
Horton Thomas	Hensall	t	4 35
Horton Wm	Hurondale	f	4 32
Hull Ishmael	Winchelsea	f	8 11
Hunkin Alfred	Farquhar	f	9 23
Hunkin John	"	f	8 23
Hunkin Thomas	"	t	8 23
Hunter Grace A,	Elimville	f	7 8
Hunter John	"	f	4 9
Hunter Nancy	"	f	7 8
Hunter Phineas	Exeter	f	4 7
Hunter Richard,	Elimville	f	6 9
Hunter Samuel	"	f	7 8
Hunter Simon sr	Exeter	f	4 5
Hutchinson F D	N R	f str	19
Irvine Charles	Kirkton	f	13 13
Irvine Charles	"	t	12 12
Irvine Isabella	"	f	12 12
Jacques Solomon,	Whalen	f seb	21
Jacques Wm	Elimville	f	6 A
Jeckell Wm	Hay	f	1 26
Johns Henry	Elimville	f	7 12
Johns I W	Elimville	f	6 16
Johns John	"	f	7 14
Johns Joshua	"	f	7 11
Johns Richard	"	t	7 12
Johns Silas	"	f	7 14
Johns Thomas	"	f	6 10
Johns Wm	Exeter	f	5 3
Johns Wm	Winchelsea	t	10 1
Johnston James	N R	f	1 33
Jones Daniel	Whalen	fswb	10
Jones Daniel	"	f	7 E
Jones Henry	Exeter	f	1 12
Jones J G	Whalen	f	8 11
Jones Richard	Elimville	f	7 A
Jones Richard	Whalen	fswb	10
Jones Richard	"	f	7 E
Jones Thaddeus,	Exeter	f	3 9
Jones Thomas	"	t	2 11
Jones Wm,	Elimville	f	7 C
Kay John,	Farquhar	t str	18
Kay T M	"	f str	31
Keddy Ralph,	Hurondale	f	3 28
Keddy Walter	"	f	3 28
Kehoe Patrick,	Whalen	fswb	13
Kelland Matthew,	N R	f	3 6
Kellett George,	Elimville	t	5 11
Kensela Thomas,	N R	fswb	12
Kernick Daniel,	Exeter	f	3 21
Kernick E F	"	f	4 23
Kernick W J	"	f	3 19
Kerslake George,	Lumley	f neb	22
Kestle John,	Exeter	f	1 11
Kestle Robert	"	f	2 10
Kestle Wm,	Devon	t	3 6
Kirk Nelson,	Kirkton	f seb	9
Kirk Robert	"	t seb	9
Kirk W A	"	f	13 8
Kirk W J,	N R	f seb	9
Kydd Robert,	Exeter	f	4 18
Kydd Wm	"	f	4 17
Kyle James,	Winchelsea	f	9 5
Lingard George,	Whalen	t	8 E
Lowe George,	Hurondale	f	2 31
Luxton Frederick,	Exeter	f	3 5
McCaulley Albert,	Elimville	t	7 11
McClocklin Wm,	Kirkton	f	12 15
McCord Robert,	Exeter	f	2 21
McCurdy Archibald,	Farquhar	f	13 15
McCurdy Archibald	"	f str	26
McCullagh James	"	f	11 16
McCurdy James,	Kirkton	f	12 13
McCurdy John,	N R	f seb	8
McCurdy Thomas,	Farquhar	f	13 16

DYMENT-BAKER LUMBER CO. Wholesale and Retail Lumber, Lath, Shingles, Etc. 271 to 285 Bathurst Street, London

ASK FOR RICE'S PURE SALT. BEST FOR DAIRY & FARM USE

ALL DEATH CLAIMS IN DOMINION PAID BY CHECK on Montreal or Toronto

POST OFFICE	CON.	LOT
McDonald Alexander Exeter	f ntr	6
McDonaldRobt jr,ThamesRdf	ntr	11
McDonald Robert sr "	f ntr	11
McDougall Peter, Farquhar	t	8 24
McFalls Alexander, Exeter	f	3 14
McGee Dennis, Whalen	f seb	22
McGill Richard, Farquhar	f str	24
McGill Warren "	f str	24
McGregor John sr, Kirkton	f seb	7
McInnis Donald, ThamesRd	f str	11
McInnis John, N R	f	1 15
McKernan Wm, Woodham	t seb	13
McLeod Angus, Exeter	f	2 7
McLeod Robert "	f	2 7
McNichol David, Farquhar	f ntr	19
McQueen John, Lumley	f neb	25
McTaggart Leonard, Hay	f	1 22
McTaggart Martin, Lumley	fneb	30
McTaggart Peter, Hay	f	1 27
Madge Paul, Exeter	t str	10
Madge P T, Winchelsea	f	8 15
Madge Samuel, Thames Rd	f	6 18
Madge Walter, Exeter	f str	10
Mahon George, Kirkton	f seb	9
Malcolm John, Hensall	t	1 35
Mara Daniel, Whalen	fswb	10
Mara Margaret "	fswb	10
Marquis Allen, Winchelsea	t	10 14
Marshall J P, Hensall	f	1 34
Marshall W H, Kirkton	f	13 10
Martin Samuel, Exeter	f	4 15
Martin Samuel, N R	f	5 16
Martin Stephen, N R	f	5 13
May George, Exeter	t	2 8
May John "	t	1 9
May Joseph "	t	1 8
May Thomas, N R	f	1 8
Miller Alfred, Kirkton	f seb	9
Miller David, Winchelsea	f	8 11
Miller W G Kirkton	f seb	9
Mills Alonzo, Woodham	f seb	13
Mills Wesley, Kirkton	t seb	7
Miners Charles, N R	f	7 6
Miners John, Elimville	f	7 6
Miners Thomas, N R	f	7 6
Miners Wm Elimville	f	7 10
Mitchell Arthur, Hurondale	t	3 25
Mitchell Valentine N R	f	3 25
Mitchell Wm N R	f	4 35
Moir Andrew, Hurondale	f	2 34
Moir James, Exeter	f	4 24
Moir John "	f	3 27
Moir Peter Hurondale	f	4 29
Moir Peter sr Hurondale	f	2 33
Moir Thomas N R	f	8 24
Monteith Chas,ThamesRoad	f ntr	9
Monteith George jr "	t str	9
Monteith George sr "	f str	9
Monteith James "	f str	12
Monteith Robert "	f str	12
Monteith Wm "	f ntr	8
Moodie Wm, Exeter	f	5 17
Moore Wm Kirkton	f seb	8
Morgan J T Lumley	f	4 26
Morley Francis, Whalen	t seb	14
Morley Joseph, N R	tswb	14
Morrison Robert, Hensall	f	4 33
Nagle James, N R	fseb	11 2
Nagle James, Woodham	f seb	17
Nagle John, N R	fseb	11 2
Nagle Thomas N R	f	10 A
Neil Albert Lumley	t	7 27
Nixon Hugh Woodham	f seb	13
Nixon John sr, Kirkton	t seb	8
Ogden John sr, Elimville	fswb	9
Oke Thomas Exeter	t	3 24
Oke Wm "	f	3 23
Oke W J "	f	2 24
Parkinson David,Winchelsea	f	8 3
Parkinson Eliza, Elimville	f	6 B
Passmore Henry, Farquhar	f str	14
Passmore SamuelThames Rd	f ntr	12
Passmore Thomas "	f	6 23
Peart John, Winchelsea	f	8 C
Peart Samuel "	f	8 E
Penwarden Albert Elimville	f	4 11
Penwarden Mary,Winchelsea	f	9 2
Penwarden W H,Woodham	f	10 3
Perkins Charles, N R	f	4 16
Perkins C H Exeter	f	4 17
Perkins John "	f	4 15
Pincombe John "	f	4 10
Polon John, Farquhar	f ntr	19
Polon W J "	f ntr	19
Powell Ambrose, Elimville	t	7 B
Powell Henry "	t	7 B
Prout John "	f	5 12
Prowse John, Woodham	f seb	13
Pybus Thomas,ThamesRoad	t	6 23
Pybus Wm "	f	6 23
Pym C T Exeter	f	5 25
Pym John, Elimville	f	6 2
Quance D F Kirkton	t seb	8
Quarry B P N R	f	2 3
Quinton Richard, Exeter	f	4 5
Quinton Wm "	f	4 6

DYMENT-BAKER LUMBER CO.; BOX FACTORY, 271 TO 285 BATHURST STREET, LONDON

ASK FOR RICE'S PURE SALT. BEST FOR TABLE USE

LIFE INSURANCE AGENTS can better their position by working the Assessment System.

	POST OFFICE	CON.	LOT
Remmer Richard,	Winchelsea	f	8 18
Rendle John,	Exeter	t	1 14
Richards David	"	f	1 13
Richardson John,	Winchelsea	f	8 11
Riordan Samuel	N R	f seb	12
Robertson Archibald,	N R	fneb	12
Robinson Richard,	Exeter	f	1 13
Robinson Robert,	Winchelsea	f	8 11
Robinson Wm jr,	Exeter	t	7 8
Robinson Wm sr,	Elimville	t	6 10
Rodd Henry,	Woodham	f seb	19
Rodger Martha,	Hensall	f	1 33
Rook George	Exeter	f	2 4
Ross J H	N R	f seb	8
Routley J L	Woodham	f seb	18
Routley Mat sr,	Winchelsea	f	10 7
Routley Samuel,	Kirkton	f	13 14
Rowcliffe Agnes,	Winchelsea	f	9 6
Rowcliffe David	Exeter	t	4 11
Rowcliffe Enoch	"	f	4 14
Rowcliffe George,	Elimville	f	7 2
Rowcliffe John	Hensall	f	1 34
Rowcliffe John sr,	Exeter	f	5 9
Rowcliffe Wm	"	f	5 9
Rundle Henry	Devon	f	3 3
Russell James	Exeter	f str	7
Russel Thomas	"	f ntr	6
Rutherford George,	Kirkton	f	15 17
Rutherford John	"	f	15 17
Ryckman Philip,	Lumley	fneb	29
Sample John	Kirkton	f	12 7
Sawyer Wm,	Winchelsea	f	8 11
Selves James	N R	t str	27
Shier Adam	N R	f	14 12
Shier A E	Kirkton	f	14 11
Shier Edward	"	f seb	8
Shier Jonathan,	Woodham	f seb	13
Shier Nicholas,	Kirkton	f	15 15
Shier R N	"	t	14 12
Shier S N	"	t	15 15
Shute John	Exeter	t	5 14
Skinner Ellen,	Woodham	f	10 2
Skinner Robert,	Elimville	t	7 5
Skinner Samuel jr	Devon	f	4 3
Skinner Samuel sr,	Elimville	f	7 4
Skinner Wm	Exeter	f	6 5
Slavin Eliza,	Hurondale	f	5 31
Slavin Thomas	"	t	5 31
Slavin Wm	Lumley	t	4 32
Sleamon John,	Elimville	f	6 10
Sleamon Wm	"	f	7 10
Smale Thomas	"	f	6 14
Smallacombe George,	Hensall	f	4 34
Smith Samuel	Exeter	f	1 11
Smith Wm	Winchelsea	f	9 2
Snell Sidney	N R	t	5 15
Snell Wm	Elimville	f	7 15
Somerville Wm	Hensall	t	4 33
Spicer Byam	Elimville	f	7 10
Spicer Margaret	Exeter	f	1 14
Squires Henry,	Whalen	f seb	20
Stacey George	Lumley	f	7 28
Stanlake Samuel	N R	f	3 4
Stanlake Silas	N R	f	3 4
Statton Mary	Elimville	f	6 10
Stephens Joseph,	Woodham	t seb	12
Stewart Archibald	N R	fneb	25
Stewart Charles,	Lumley	tneb	23
Stewart Charles	N R	tneb	30
Stewart Duncan	N R	t	3 34
Stewart Edward,	Centralia	t	2 3
Stewart George,	Farquhar	fneb	16
Stewart James	"	fneb	14
Stewart John	"	fneb	15
Stewart Robert	N R	f	3 34
Stewart Wm	Farquhar	tneb	18
Stinson J F	Kirkton	f	12 9
Stone Edward,	Farquhar	f	8 25
Stoneman J G	Kirkton	f seb	9
Stoneman Wm	"	f seb	9
Strang Henry,	Hurondale	f	3 29
Sutton Aaron,	Elimville	t	1 13
Swallow John,	Woodham	f seb	12
Swan John	Hurondale	f	3 32
Swan Marion	"	f	3 32
Switzer Christop,	Kirkton	f	14 16
Switzer Norman	"	f	14 17
Tasker Richard	Farquhar	t	9 17
Taylor Robert,	Winchelsea	f	9 C
Taylor Wm	Whalen	f	9 D
Thompson Flora	N R	fneb	25
Thompson John	Farquhar	fneb	19
Thompson Martin,	Elimville	f	6 11
Thompson Matthew	Farquhar	fneb	19
Thompson Wm	"	fneb	19
Towers Archibald	"	tneb	12
Towers Wm	N R	fneb	12
Towers W J	Farquhar	tneb	12
Towl John	Winchelsea	f	8 4
Treble Frederick	N R	f	1 13
Treble John	Exeter	f	1 14
Treble Wm	N R	f	1 13
Tucker John	Farquhar	f ntr	17
Tufts J C	Kirkton	fseb	8
Tufts Thomas	"	fseb	6
Tufts W J	"	fseb	6

DYMENT-BAKER LUMBER CO., PLANING MILLS, 271 to 285 BATHURST STREET, LONDON, Sash Doors, Blinds, Flooring, Siding Etc

ASK FOR RICE'S PURE SALT. BEST FOR DAIRY & FARM USE

As presented by the attractive plans of THE MUTUAL RESERVE FUND LIFE

	POST OFFICE	CON.	LOT
Turnbull Alex	Farquhar	f ntr	15
TurnbullAndrew,	Winchelsea	f	9 11
Turnbull Wm	Farquhar	t	10 18
Upshall George,	Winchelsea	f	8 11
Urquhart John	Kirkton	t	13 10
Vance Joseph	Farquhar	fneb	17
Vance W J	"	fneb	18
Veal Thomas	Elimville	f	6 10
Walker Isabella	Woodham	f	10 5
Walker James	Devon	f	1 6
Walker Lewis	Woodham	f	10 2
Walper Levi	N R	f	1 25
Walters Alfred	Devon	t	1 6
WashburnCharles,	Woodham	f	11 6
Watson James	N R	fseb	9
Webber G H	N R	f	1 5
Webber John	Devon	f	1 6
Welsh John	Hay	f	1 24
Welsh John	N R	f	2 12
Welsh Richard	Exeter	t	2 12
Westcott Wm	"	f	3 16
Westlake John	Farquhar	f ntr	19
Westlake Wm	Lumley	f	4 32
Whaley Robert	Kirkton	f	15 16
Whelihan Cornelius,	Whalen	f	7 E
White W J	Hensall	f	1 32
Whiteford Wm,	Elimville	f	6 1
Whitlock Isaac	Exeter	f	6 17
Wilcox Robert	Elimville	f	6 10
Williams Elezar	"	f	7 18
Willis John	Hurondale	t	1 4
Wilson Sidney	Elimville	f	6 5
Wilson Wm	Hurondale	f	4 25
Wiseman Wm	Kirkton	f seb	4
Wood James	Hensall	f	2 30
Wood Janet	"	f	3 35
Wood John	N R	f	1 31
Woods Daniel	Exeter	f	1 15
Woods Robert,	Elimville	f	6 10
Woods W H	"	f	4 12
Worden Joseph,	Winchelsea	t	11 11
Wynn David	"	f	11 9

WAWANOSH (East) TOWNSHIP.

The address given after each name is the post office address.

ABBREVIATIONS:—f. Freeholder; t. Tenant.

	POST OFFICE	CON.	LOT
Abraham Thomas,	Wingham	f	11 42
Abraham Wm	"	f	11 42
Abraham Wm jr	"	f	11 41
Abraham Wm sr	"	f	11 41
Agnew James	Belgrave	f	9 38
Agnew John sr	"	f	9 38
AndersonArchibald	Wingham	f	13 40
Anderson B F	Belgrave	f	9 40
Anderson Duncan	"	f	9 39
Anderson Finlay	"	f	9 40
Anderson James	"	f	9 40
Anderson Thomas,	Auburn	f	2 32
Anderson Wm	"	f	2 32
Anderson W M,	Wingham	f	13 39
Arbuckle Wm jr	"	f	13 41
Arbuckle Wm sr	"	f	13 41
Armour James,	Westfield	f	4 36
Armour John	Blyth	t	5 41
Armstrong Chas,	Westfield	t	5 30
Armstrong J, St	Augustine	f	6 29
Armstrong Marg't	Mrs "	f	7 29
Armstrong T,	White Church	f	14 29
Auld Andrew,	Westfield	t	5 32
Baird Robert,	White Church	f	14 30
Beadle George jr,	Fordyce	t	8 28
Beecroft John jr,	Marnoch	f	9 31
Beecroft John sr	"	f	9 31
Beecroft Wm,	White Church	f	12 30
Bell James sr	Blyth	f	5 37
Bell J T jr	"	f	5 37
Bengough Wm,	Belgrave	f	8 33
Bennett Aaron	"	f	7 37
Bennett James	"	f	7 37
Bennett John	"	f	7 37
Bentley George	Blyth	f	2 33
Bentley John	"	f	2 33
Bentley Johnathan	"	f	2 33
Black John,	Westfield	f	6 31
Black J T jr	Belgrave	f	7 38
Black Thomas jr,	Westfield	f	6 31
Black Thomas sr	Belgrave	f	7 38
Bland Thomas,	Auburn	t	3 36
Bone J W	Marnoch	f	8 36
Bone Mary Mrs	"	f	8 36

DYMENT-BAKER LUMBER CO. Lumber Yards, Planing Mill, Box Factory and Wood Carving. 271 Bathurst Street, London

ASK FOR RICE'S PURE SALT. BEST FOR TABLE USE

MUTUAL RESERVE FUND LIFE ASSOCIATION Assessment System Mutual Principle

	POST OFFICE	CON.	LOT
Bone Wm	Belgrave	f	8 36
Bradnock R Mrs, Blyth		f	1 39
Bradnock Thomas	"	f	1 39
Brandon John, Logosh Man		f	9 42
Brandon J A	Belgrave	f	10 41
Brooks Arthur	"	f	8 42
Brooks Jacob, Westfield		f	7 28
Brooks John	Wingham	t	10 38
Brooks Robert, Westfield		f	7 28
Brown Thomas, Auburn		f	3 30
Bruce Alexander jr, Marnoch		t	9 30
Bruce Alexander sr	"	f	8 30
Bruce John	"	t	8 30
Bruce Thomas	"	f	8 30
Brydges Archibald, Belgrave		f	9 41
Buchanan Mark, Brussels		f	5 30
Buchanan Robert, Westfield		f	4 30
Burrows Richard, Wingham		f	14 40
Butcher John	Marnoch	t	11 36
Campbell Charles	"	f	8 33
Campbell Hiram, Westfield		f	5 28
Campbell John, Belgrave		f	8 42
Campbell J, White Church		f	14 29
Campbell Joseph, Belgrave		f	8 42
Campbell J N, Westfield		f	5 28
Campbell Thos, White Church		f	14 28
Campbell W H, Westfield		t	5 28
Carr A B	"	f	6 30
Carrol J W, Saginaw Mich		f	3 31
Carter Sampson, Auburn		t	3 31
Cassady Caroline Mrs	"	f	1 28
Cassady James, Toronto		f	1 28
Cassady Thomas, Auburn		f	1 28
Cassels Mark	Wingham	f	14 42
Cassels Thomas	"	f	14 42
Challenger Amos, Westfield		f	6 30
Chamney David	Fordyce	f	9 29
Chamney Henry	"	f	9 29
Chamney Joseph	"	f	9 29
Chamney Richard	"	f	9 29
Champion Fred, St Augustine		t	6 28
Clegg Joseph, Sunshine		f	12 40
Clow Arch, White Church		f	13 30
Clow David	"	f	13 31
Cochrane James, Wingham		f	13 42
Cochrane John	"	f	13 42
Cole John	Belgrave	f	8 40
Cook David	"	f	6 38
Cook John	Westfield	f	4 33
Cook Phoebe Mrs	Elora	f	13 29
Cook Thomas, Westfield		f	4 33
Corley Richard, Belgrave		f	7 41
Cottle George, White Church		f	14 28
Coulter Wm	White Church	t	14 33
Coultis George, Belgrave		f	6 39
Coultis John jr	"	f	6 39
Coultis John sr	"	f	7 40
Coultis Robert sr, Wingham		f	11 39
Cowan John jr	Blyth	f	1 36
Cowan John sr	"	f	1 38
Cowan Wm	"	f	1 36
Cummings James	"	t	4 42
Cunningham Jas, Belgrave		f	8 37
Currie Andrew, Wingham		f	13 36
Currie David	"	f	14 40
Currie John	"	f	14 41
Currie J C	"	f	14 41
Currie J T	"	f	13 32
Currie Robert jr	"	f	12 39
Currie Robert sr	"	f	14 40
Currie W A	"	f	13 37
Currie W J	"	f	13 41
Daer H J	Blyth	f	1 35
Daer John	"	f	1 35
Daer Samuel	"	f	1 35
Daley George	Belgrave	f	10 42
Dalgarno George, Marnoch		f	10 35
Davidson J F,	Wingham	f	14 34
Davidson Thomas	"	f	14 34
Deacon Henry,	Belgrave	f	10 39
Deacon Samuel,	Marnoch	f	11 34
Deacon Wm	"	f	11 34
Deacon W Frederick	"	f	11 34
Densmore W H, Westfield		f	6 31
Dingwell Alexander, Blyth		f	4 41
Dingwell C Mrs	"	f	4 41
Dingwall John	"	f	4 41
Dobie Wm jr	Auburn	f	2 32
Dobie Wm sr	"	f	2 30
Donaldson G Y,	Listowel	f	11 37
Donnelly Owen, White Church		f	12 32
Donohue Tim, St Augustine		f	7 29
Door Wm	Auburn	f	1 34
Dow David,	Fordyce	f	10 29
Dow James	"	f	10 29
Dow John	"	f	10 29
Dunbar David	Westfield	f	5 32
Dunbar D A	Belgrave	f	6 41
Edmeston James	Blyth	f	3 35
Edwards Henry,	Belgrave	f	6 36
Edwards Thomas	"	f	6 36
Ellie J E	Blyth	f	4 38
Elliott John jr,	Wingham	t	13 40
Elliott John sr	"	f	13 41
Everett Wm,	White Church	f	14 30
Fells J E	Belgrave	f	7 37

DYMENT-BAKER LUMBER CO. Wholesale and Retail Lumber, Lath, Shingles, Etc. 271 to 285 Bathurst Street, London

ASK FOR RICE'S PURE SALT. BEST FOR DAIRY & FARM USE

CIRCULARS SENT IF REQUESTED. W. J. McMURTRY, Manager for Ontario Freehold Loan Building, Toronto

	POST OFFICE	CON.	LOT
Fells Samuel	Belgrave	f	7 37
Ferguson Andrew	"	f	10 41
Ferguson James	"	f	10 42
Ferguson John	"	f	10 40
Ferguson Matthew	"	f	10 42
FinnanTheophilus,	Wingham	t	13 42
Fitzpatrick Albert	"	f	13 38
Fitzpatrick M Mrs	"	f	13 38
Fitzpatrick Wm	"	f	13 38
Fothergill Arthur,	Marnoch	f	6 34
Fothergill A E	"	f	6 34
Fothergill George	"	f	6 34
Fox Andrew,	White Church	f	12 31
Fox George	"	f	12 31
Fralick Allan,	Wingham	f	14 33
Fralick S B	"	f	14 33
Garton George sr,	Whitech'h	t	14 28
Geddes Daniel	Belgrave	f	8 42
Gibbons James,	Fordyce	f	11 29
Gibbons John	"	f	11 29
Gibbons Patrick,	Marnoch	f	10 36
Gibbons T J	Fordyce	f	11 29
Gibbons Wm jr	"	f	11 29
Gibbons Wm sr	"	f	11 28
Gillespie Charles,	Wingham	f	12 28
Gillespie John,	WhiteChurch	f	14 29
Godfrey Forbes	Mimico	f	8 42
Govier Henry,	Auburn	f	1 30
Grain Elizabeth Mrs	Wingham	f	14 34
Grain Horace	"	f	14 34
Gray W Mc	Seaforth	f	13 41
Gregory Thomas,	Wingham	f	12 32
Grigg James,	Belgrave	f	8 41
Grigg Wm	"	f	8 41
Haines E C	Fordyce	f	9 28
Haines Robert	"	f	9 28
Hallahan Wm jr,	Blyth	f	5 40
Hallahan Wm sr	"	f	5 40
Hamilton Charles,	"	f	3 36
Hamilton Hugh,	Wingham	f	14 42
Hamilton James	"	t	14 42
Harrison M H	Belgrave	f	6 37
Harrison R J	"	f	6 37
Hele Wm,	Wingham	f	8 42
Helps Wm,	Belgrave	f	6 36
Henderson G A,	Blyth	f	2 37
Henry George	Westfield	f	6 33
Henry H M	"	f	6 33
Henry R O	Marnoch	f	8 34
Hickingbottom Jas,	Auburn	f	3 28
Hoare John	"	f	2 28
Hodgson Henry,	Wingham	t	13 38
Hodgson Mark	"	t	13 38
Hoover A C jr,	Marnoch	f	4 31
Hoover A D sr	"	f	8 33
Hoover Joseph,	Westfield	f	5 32
Hoover J H	"	f	5 31
Hoover R J	"	f	4 31
Hoover W J	"	f	5 31
Howatt George	"	f	5 34
Howatt James,	Auburn	t	1 30
Howatt Wm,	Westfield	f	5 34
Howlett S C,	Wingham	f	13 41
Imlay Peter,	White Church	f	14 32
Ingold Jacob,	Auburn	f	3 32
Irwin G R	Wingham	f	10 39
Irwin J T	"	f	11 38
Irwin R W,	Fordyce	f	11 31
Jackson Wallace	Westfield	f	4 33
Jacobs A H	Blyth	f	1 39
James J A	Wingham	f	11 42
James Richard	"	f	11 42
James R W	"	f	11 42
James Wm,	Marnoch	f	8 30
Jamieson Andrew	"	f	8 32
Jamieson James	"	f	8 32
Jamieson John,	Fordyce	f	10 28
Jamieson Thomas jr	Marnoch	f	8 32
Jamieson Thomas sr	"	f	8 32
Jefferson J B,	Westfield	f	7 28
Jefferson W J	"	f	7 28
Jenkins Giles,	Blyth	f	1 40
Johnson Christopher	"	f	4 40
Johnston Charles,	Belgrave	f	9 39
Johnston David	"	f	7 40
Johnston Joseph,	Westfield	f	4 30
Johnston Nathaniel	"	f	4 29
Johnston Robert jr,	Blyth	f	2 34
Johnston Robert sr	"	f	3 34
Johnston Wm,	Belgrave	f	9 36
Johnston Wm,	Blyth	f	2 34
Johnston Wm	London	f	11 35
Johnston W J,	Wingham	f	14 42
Jordan Wm	Blyth	t	1 37
Kechna Edward	"	f	1 36
Kechna Wm jr	"	f	1 16
Kechna Wm sr	"	f	1 36
Keith Alexander,	Listowel	f	13 40
Kenny A W	Lockton	f	8 29
Kenny J Mrs	"	f	8 29
Kernick T H	Blyth	f	3 34
Kernick Wm sr	"	f	3 33
Kernick W C jr	"	f	3 33
KetchabanAbrah'm	Belgrave	t	9 42
King Albert,	Auburn	f	1 32
King Alexander,	Marnoch	f	10 33

DYMENT-BAKER LUMBER CO., BOX FACTORY, 271 TO 285 BATHURST STREET, LONDON

ASK FOR RICE'S PURE SALT. BEST FOR TABLE USE

MUTUAL RESERVE FUND LIFE ASSOCIATION Assessment System Mutual Principle

	POST OFFICE	CON.	LOT
King C H	Marnoch	f	10 33
King Peter	"	f	10 33
King W B	Auburn	f	1 32
King Wm sr	"	f	1 32
King W J	"	f	1 34
Kraeling George	Blyth	f	3 42
Lamont Malcolm,	Wingham	f	13 42
Lawlor George,	Auburn	f	1 33
Lawlor Henry	"	f	1 33
Leaver Peter,	Fordyce	f	11 30
Leaver Thomas	"	t	11 31
Leggatt John,	WhiteChurch	f	14 31
Leishman Alexand,	Marnoch	f	9 33
Leishman Richard	"	f	9 33
Lindsay Allan	Blyth	t	3 42
Linklater J T,	Wingham	f	14 40
Linklater Wm jr	"	f	13 39
Linklater Wm sr	"	f	14 39
Livingston Elam,	Blyth	f	5 41
Lockhart Matth sr,	Auburn	f	2 29
Lockhart M B jr	"	f	2 29
Louttit John,	Wingham	f	11 40
Love Wm	Blyth	t	3 42
McBurney Hugh,	Marnoch	t	8 33
McBurney Joseph	"	f	10 34
McBurney Robert	"	f	10 33
McBurney Samuel	"	f	11 32
McBurney W J	"	f	8 34
McCallum James,	Belgrave	f	8 39
McCallum John	"	f	8 38
McCasey D J	Cincinnati	f	14 32
McClenighan J.	WhiteChurch	f	14 35
McClinckey John,	Auburn	f	1 34
McClinton John sr,	Westfield	f	5 33
McClinton J H jr	"	f	5 33
McCourt EMrs,	StAugustine	f	10 34
McCreight John,	WhiteCh'h	f	14 31
McCulloch David,	Westfield	f	5 34
McCulloch John	"	f	5 34
McDonald Angns,	StHelens	f	9 34
McDonald James	"	f	9 34
McDougall Alex,	Wingham	f	12 40
McDougall Andrew	"	f	12 40
McDowell A S,	Westfield	f	6 34
McDowell Edward	"	f	4 32
McDowell John	"	f	6 34
McDowell Robert	"	f	7 32
McDowell W M	"	f	7 32
McEwen J S	Minneapolis	f	6 28
McGee Henry	Fordyce	f	12 31
McGee H F	"	f	10 30
McGee James	"	f	10 30
McGee Jane Mrs,	Auburn	f	1 31
McGee John	Fordyce	f	10 30
McGee Leask	"	f	10 30
McGee Robert	"	f	10 30
McGill David	Blyth	f	5 39
McGill David	"	f	3 40
McGill James sr	"	f	5 39
McGill J A jr	"	f	5 39
McGowan Alexander	"	f	2 39
McGowan Daniel	"	f	3 39
McGowan Gregor	"	f	3 39
McGowan James sr	"	f	2 39
McGowan J A jr	"	f	2 39
McGowan J G	"	f	2 39
McGowan J S	"	f	3 39
McGowan R B	"	f	3 39
McGowan R C	"	f	3 39
McGowan R G	"	f	2 40
McGowan Walter	"	f	3 39
McGowan Wm	"	f	2 38
McGregor Wm,	Marnoch	t	9 30
McIlwain Pheobe Mrs,	Blyth	f	3 42
McLarty Wm,	Westfield	t	4 31
McLean John,	Belgrave	f	8 40
McVittie Henry,	Westfield	f	3 31
McVittie Moses	"	f	3 31
McShannoch J,	Ingleside	Manf	3 29
Mains George,	Blyth	t	1 36
Mains James	"	t	1 36
Marshall Robert	"	f	3 41
Marshall Samuel,	Auburn	f	1 30
Martin Archibald,	Fordyce	f	10 28
Martin Charles,	WhiteChurch	f	12 29
Martin James	"	f	12 29
Martin James jr	"	f	12 29
Martin John jr	"	f	12 29
Martin Wm	"	f	12 29
Marwood I G,	Westfield	f	7 30
Marwood John sr	"	f	7 30
Marwood J G jr	"	f	7 30
Marwood L G	"	f	7 30
Mason Ashton,	Wingham	f	12 41
Mason John,	Westfield	f	4 37
Mason Mark	"	f	4 35
Mason Peter,	Marnoch	f	9 30
Mason Robert,	Wingham	f	12 41
Menzies James	"	f	10 37
Menzies John jr	"	f	10 37
Menzies John sr	"	f	10 37
Milne Robert,	Blyth	f	2 41
Morrow Han Mrs,	Wingham	f	11 36
Morton Alexander,	Marnoch	f	6 33
Morton Samuel	"	f	6 33
Mowbray John,	WhiteChurch	f	13 28

DYMENT-BAKER LUMBER CO., PLANING MILLS, 271 to 285 BATHURST STREET, LONDON, Sash, Doors, Blinds, Flooring, Siding, Etc

ASK FOR RICE'S PURE SALT. BEST for DAIRY & FARM USE

THE LARGEST NATURAL PREMIUM LIFE ASSOCIATION IN THE WORLD.
W. J. McCURTEY, Manager for Ontario. Freehold Loan Building, Toronto

	POST OFFICE	CON.	LOT
Murray Margaret,	Blyth	f 5	38
Mutch James,	Auburn	t 3	29
Mutch Robert	"	f 3	28
Mutch Wm	"	f 3	28
Naylor Fountain,	Marnoch	f 10	36
Naylor G C,	Fordyce	f 8	28
Nethery Alexander,	Belgrave	f 6	40
Nethery James,	Blyth	f 5	42
Nethery Lancelot jr,	Belgrave	f 6	40
Nethery Lancelot sr	"	f 5	42
Nethery Wm	"	f 6	40
Nicholson Thomas,	Auburn	f 2	26
Nicol James,	Belgrave	f 7	39
Nicol Walter	"	f 7	39
Nixon Alexander,	Blyth	f 5	42
Nixon Wm,	St Augustine	f 6	29
Noble T W,	Blyth	f 5	38
Norman John,	Fordyce	f 11	31
O'Connor Barth,	White Church	f 13	28
O'Connor John,	St Augustine	f 7	28
O'Connor John,	White Church	f 13	28
O'Connor Pat,	St Augustine	f 7	28
Owens Charles,	Belgrave	f 9	41
Owens H C	"	f 9	41
Owens James	"	f 8	42
Owens John	"	f 9	41
Owens Robert	"	f 9	41
Parker Alexander,	Blyth	f 2	36
Parker Alonzo	"	f 2	36
Parks Jeremiah,	Westfield	f 4	28
Parks W J	"	t 4	28
Paton W G,	Wingham	t 11	37
Patterson Alexander,	Blyth	f 2	37
Patterson Donald,	Auburn	f 3	29
Patterson Lawrence	"	f 3	29
Pattison Jonathan	Winghamf	13	33
Pattison Wesley	"	f 13	35
Pearin Esais	Marnoch	f 9	35
Pearen M Mrs,	Wingham	f 10	40
Peddle Samuel,	White Church	f 14	32
Perdue A M,	Wingham	f 11	39
Perdue H T	"	f 11	39
Perdue John	Blyth	f 11	39
Perdue S J Mrs,	Wingham	f 11	39
Pethick G	"	f 11	31
Pfeffer Conrad	Olean, N.Y.	f 1	31
Pfeffer John	Auburn	t 1	31
Philips E jr,	White Church	f 14	29
Philips Ezekiel sr,	Goderich	f 8	28
Phillips Thos,	White Church	f 14	30
Porterfield Peter,	Marnoch	f 9	34
Potter James sr	Blyth	f 2	40
Potter J W jr	"	f 2	40
Pugsley John sr,	Fordyce	f 10	32
Purdon Wm,	White Church	f 13	30
Quinn George	Blyth	f 3	37
Quinn Wesley	"	f 3	37
Radford Wm	"	f 4	39
Rainey Thomas,	Buffalo, N.Y.	f 1	36
Ramsay David,	Westfield	f 4	28
Ramsay Robert	"	f 4	28
Rath Ellen Mrs	Blyth	f 5	41
Rath F J	"	f 5	41
Rath J A	Belgrave	f 7	39
Rath Wm jr	"	f 7	39
Ray George	Wingham	f 12	38
Redmond John jr,	Westfield	f 5	29
Redmond John sr	"	f 5	29
Reid B J	"	f 12	36
Reid Evesia Mrs,	Marnoch	f 9	34
Reid John	Wingham	t 12	34
Reid J R	"	f 12	35
Reid R S	"	f 12	35
Reid T A	Owen Sound	f 12	34
Rintoul Albert,	Wingham	f 13	36
Rintoul Hannah Mrs	"	f 11	37
Robertson Adam,	Marnoch	f 9	35
Robertson Christina Mrs	"	t 9	33
Robertson Davidjr,	Winghamf	13	34
Robertson David sr	"	f 13	34
Robertson Don'd Logosh	Man	f 9	42
Robertson Duncan	Belgrave	f 9	38
Robertson George,	Marnoch	f 10	35
Robertson George,	Winghamf	13	34
Robertson James,	Marnoch	f 9	35
Robertson Michael	"	f 9	33
Robinson Edward	"	f 8	30
Robinson James	"	f 8	30
Robinson Peter	"	f 8	30
Robinson Thomas,	Wingham	t 12	40
Robinson Wm,	Marnoch	f 8	31
Rogers W J,	Westfield	f 4	33
Ross James,	Blyth	f 4	41
Ross Thomas	"	f 4	41
Ross Wm	"	f 3	42
Ruddy Joseph,	Belgrave	f 10	39
Ruddy Wm,	Marnoch	f 8	31
Salter John sr,	Wingham	f 12	42
Salter J R jr	"	f 12	42
Salter W G	"	f 12	42
Scott Alexander,	Westfield	t 7	31
Scott A R,	Marnoch	f 9	37
Scott C H	Belgrave	f 5	35
Scott C W	"	f 7	35
Scott David sr	"	f 7	35
Scott D S jr	"	f 7	35

DYMENT-BAKER LUMBER CO. Lumber Yards, Planing Mill, Box Factory and Wood Carving. 271 Bathurst Street, London

ASK FOR RICE'S PURE SALT. BEST FOR TABLE USE

MUTUAL RESERVE FUND LIFE ASSOCIATION Assessment System Mutual Principle

	POST OFFICE	CON.	LOT
Scott James,	Westfield	f	7 32
Scott J A,	Marnoch	f	9 37
Scott J S,	Belgrave	f	7 36
Scott J T,	Marnoch	f	9 37
Scott P W,	Belgrave	f	6 40
Scott Robert sr,	Marnoch	f	9 37
Scott R H jr	"	f	9 37
Scott Walter sr,	Belgrave	f	7 36
Scott W C	"	f	7 36
Scott W E	"	f	6 39
Scott W J jr,	Langside	f	5 35
Sheppard J M,	Goderich	f	3 40
Shiell Andrew jr,	Wingham	f	13 34
Shiell Andrew sr	"	f	12 35
Shiell Isaac	"	f	13 34
Shiell James	"	f	12 37
Shiell John	"	f	11 34
Shiell Mary Mrs	"	f	13 34
Shiell Robert jr	"	f	14 37
Shiell Robert sr,	Fordyce	f	11 32
Shoebottom John,	Belgrave	t	10 40
Simpson A C,	Marnoch	f	11 33
Simpson Dugald	"	f	10 34
Skinn Christopher	"	f	11 36
Sloan A W	Blyth	f	2 42
Snell David	Belgrave	f	6 35
Somers James	Blyth	f	1 38
Somers Robert	"	f	1 38
Sowler George,	Marnoch	f	7 33
Sowler J W	"	f	7 33
Sparling F G,	Wingham	f	13 41
Sproat David,	Belgrave	t	8 42
Sprong W W	Melvin	f	3 32
Smeltzer Jos,	White Church	f	14 29
Smith James	Marnoch	f	8 31
Smith S J	Wingham	f	11 31
StackhouseEJ Mrs,	Westfield	f	4 32
Stackhouse Wm	"	f	5 30
Stein Albert,	Fordyce	f	9 28
Stein Andrew	"	f	9 28
Stein John	"	f	9 28
Stewart Annie	Blyth	f	4 42
Stewart Charles	"	f	2 41
Stonehouse Joseph,	Belgrave	f	7 40
Straughan Thomas	Auburn	f	2 30
Sturdy G L	"	f	1 29
Sturdy H H	"	f	1 29
Sturdy John	"	f	1 29
Sturdy W J	"	f	1 29
Sutherland Jas,	WhiteChurch	f	13 32
Sutherland Wm	"	f	13 31
Taylor Agnes Mrs	Blyth	f	8 41
Taylor Benjamin,	Westfield	t	5 35
Taylor B H	Marnoch	t	6 32
Taylor David	"	f	9 34
Taylor George,	Belgrave	f	7 42
Taylor James	Blyth	f	3 42
Taylor John,	Wingham	f	14 37
Taylor Joseph,	Auburn	f	3 33
Taylor T H jr	Belgrave	t	6 36
Taylor T H sr,	Westfield	f	5 35
Terbit George,	Wingham	f	14 39
Thiel Henry	Auburn	f	2 31
Thiel Wm	"	f	2 31
ThompsonSam,	StAugustine	t	7 28
Tiernay James	Blyth	f	1 40
Toll Frederick	"	f	2 35
Toll Henry	"	t	2 35
Toll Wm	"	f	2 35
Troy Patrick,	White Church	f	11 28
Tufts R J	Belgrave	f	8 42
Tunney James,	Westfield	f	4 34
Tunney Robert	"	f	4 34
Tunney Thomas sr	"	f	4 34
Vancamp J A	Belgrave	f	6 41
Vannorman Simon	"	t	9 42
Vincent Menno	Blyth	f	3 34
Vint James	"	f	4 38
Vint Robert	"	f	4 38
Walden John	"	t	2 36
Walker Elisha	Wingham	f	12 38
Walker G L	"	f	12 33
Walker I J	"	f	13 35
Walker Michael	"	f	13 35
Wallace Geo, St	Augustine	f	6 28
Wallace Thomas	"	f	6 28
Walsh James jr,	Marnoch	f	8 37
Walsh James sr	"	f	8 37
Walsh J J	Belgrave	f	6 42
Walsh Samuel,	Blyth	f	5 36
Walsh T D	"	f	5 36
Walsh T M	Belgrave	f	6 42
Walter Annie Mrs,	Wingham	f	14 38
Walter J W	"	f	14 38
Watson Matilda Mrs,	Blyth	f	2 36
Weber Wm	"	f	1 35
WellwoodNathaniel,	Meaford	f	14 42
Wheeler Daniel,	Belgrave	t	9 47
Wheeler Frank	"	f	9 42
Wightman C H,	Marnoch	f	7 34
Wightman Edwin,	Belgrave	t	8 41
Wightman Henry,	Marnoch	f	7 34
Wightman H J	"	f	7 34
Wightman Robert	"	f	7 34
Wightman Wm,	Belgrave	f	7 42
Wightman W J,	Westfield	f	4 28

DYMENT-BAKER LUMBER CO. Wholesale and Retail Lumber, Lath, Shingles, Etc. 271 to 285 Bathurst Street, London

ASK FOR RICE'S PURE SALT. BEST FOR DAIRY & FARM USE

THE LARGEST NATURAL PREMIUM LIFE ASSOCIATION IN THE WORLD.
W. J. McMURTRY, Manager for Ontario. Freehold Loan Building, Toronto

	POST OFFICE		CON.	LOT
Williams John,	Blyth	f	5	38
Wilson Andrew,	Wingham	t	14	35
Wilson Benjamin	"	f	12	32
Wilson Ellen Mrs	"	f	14	36
Wilson George	"	t	14	35
Wilson John	"	f	14	37
Wilson J C	Blyth	f	3	37
Wilson J T	"	f	2	42
Wilson Wm,	Wingham	f	14	36
Wilson W D	Auburn	f	1	28
Witmer Benjamin,	Westfield	f	5	33
Worden Ed,	White Church	f	14	30
Young James,	Wingham	f	12	36
Young John	"	f	12	41
Young N H,	Blyth	f	13	41

WAWANOSH (West) TOWNSHIP.

The address given after each name is the post office address.

ABBREVIATIONS.—f. Freeholder ; t. Tenant.

	POST OFFICE		CON.	LOT
Acheson James,	St Helens	f	12	21
Addison Robert	"	f	13	24
Agar Alexander	Belfast	f	8	13
Agar James,	Dungannon	f	6	18
Alexander David,	St Helens	f	8	21
Alexander George,	Fordyce	f	8	24
Alexander Thomas	"	f	8	24
Alexander Thomas jr	"	f	8	24
Alton Jeremiah	Belfast	f	9	13
Alton Samuel	"	f	10	13
Anderson Alexander,	Fordyce	f	9	26
Anderson Archibald	St Helens	f	13	19
Anderson Charles,	Fordyce	f	9	26
Anderson Edwin,	Dungannon	t	5	13
Anderson George	"	f	6	13
Anderson George,	St Helens	f	13	19
Anderson G Mrs,	Dungannon	f	D	72
Anderson Hugh,	St Helens	f	11	19
Anderson James,	Fordyce	f	9	26
Anderson John,	Dungannon	t	D	69
Anderson Richard,	Fordyce	f	9	25
Anderson Thos,	Dungannon	f	5	13
Anderson Thomas,	Auburn	f	1	9
Anderson Wm,	Fordyce	f	9	26
Andrews John,	Lucknow	t	12	14
Andrews Wm,	Dungannon	f	5	21
Archer David	Lucknow	f	14	21
Archer John	"	f	13	21
Armstrong George,	Nile	f	1	16
Armstrong Rev,	Dungannon	t	4	13
Armstrong Wm	Fordyce	f	8	26
Armstrong W G	"	f	8	26
Asquith George,	St Helens	f	8th	42
Bailey John	Nile	f	2	15
Bailey J D	"	f	2	15
Bailey Wm	Nile	f	2	17
Bamford John	Dungannon	t	6	16
Bamford Wm	"	t	7	17
Barber Wm	Lucknow	f	12	13
Barbour John	St Helens	f	10	24
Barbour Wm	"	f	10	24
Beadle George,	St Augustine	t	8	25
Beadle G Mrs	"	f	8	25
Beadle Henry,	Auburn	f	M	102
Bear Gilbert	"	f	M	4
Bear Minno	"	f	M	4
Begley George,	Dungannon	f	4	13
Begley Thomas	"	f	5	16
Bell D A	"	f	3	16
Bell Robert	"	f	4	18
Bell Willis,	Goderich	f	3	16
Berry George,	Lucknow	f	14	13
Bickle Daniel,	Dungannon	f	D	33
Black James	"	f	D	59
Blair Mrs,	Auburn	f	M	5
Bohn Helmuth	"	f	M	102
Bowers John,	Dungannon	f	5	13
Bowers Mrs,	Lucknow	f	11	13
Bowers Robt jr,	Dungannon	f	5	19
Bowles John,	Belfast	f	12	13
Boyle Bernard,	St Augustine	t	7	24
Boyle H Mrs	"	f	6	21
Boyle James	"	t	5	23
Boyle John,	Goderich	f	4	23
Bradford Robert,	Belfast	t	B	19
Bray Wm,	Dungannon	t	6	17
Breen John,	Auburn	t	1	22
Brennan Mrs,	St Augustine	f	7	24
Brophy Bernard	"	f	8	22
Brophy Edward	"	f	7	24

DYMENT-BAKER LUMBER CO.
Lumber Yards, Planing Mill, Box Factory and Wood Carving.
271 Bathurst Street, London
ASK FOR RICE'S PURE SALT. BEST FOR TABLE USE

MUTUAL RESERVE FUND LIFE ASSOCIATION Assessment System Mutual Principle

	POST OFFICE	CON.	LOT
Brophy George, St Augustine	f	7	23
Brophy Wm, Fordyce	f	7	24
Brown C C, Dungannon	f	5	74
Brown J P, Auburn	f	M	82
Bruce James "	f	3	23
Bruce John "	f	3	22
Buchanan Malc, St Helens	t	sth	5
Burkett Wm, St Augustine	t	6	24
Caldwell George Dungannon	f	4	15
Caldwell G M "	f	4	15
Caldwell Samuel, Auburn	f	M	83
Callaghan Dan, White Church	f	13	27
Callaghan George "	f	12	27
Callaghan Wm "	f	12	27
Callahan Mrs "	f	13	27
Cameron J Miss, St Helens	t	7	18
Cameron J Mrs "	t	7	18
Cameron Kenneth, Lucknow	f	13	16
Cameron M C, Goderich	f	10	13
Cameron Wm, St Helens	f	8	18
Campbell Alexander "	f	12	15
Campbell James, Nice	f	2	16
Campbell Joseph, St Helens	t	13	21
Campbell Mrs "	f	13	21
Campbell Neil "	f	11	15
Campbell Peter, Belfast	f	11	15
Campbell Walter, St Helens	f	12	25
Campbell Wm, Dungannon	f	6	16
Carney Patrick, St Augustine	f	6	25
Carroll Dennis, Lucknow	f	13	15
Case T E, Dungannon	f	D	57
Ceasar Charles "	t	6	13
Chamney Ed, St Augustine	f	7	26
Chamney John "	f	6	27
Champion Moses "	t	8	25
Clark John, Dungannon	t	5	18
Clark J O	f	M	6
Clark Oliver, Auburn	f	1	27
Clark Peter, St Helens	f	sth	16
Clark Samuel, Auburn	f	M	131
Clark Temple "	t	M	2
Clifton Joseph, Dungannon	f	4	22
Connors Joseph "	f	5	13
Cook Samuel, Belfast	f	8	14
Coulter Samuel, St Helens	t	12	21
Craig Edward, Fordyce	f	8	24
Craig John, St Augustine	f	7	14
Crawford Benj, Dungannon	f	D	86
Cullis John Auburn	f	1	27
Cullis Robert "	f	1	27
Cummins Martin, Westfield	f	5	26
Cummins P, St Augustine	f	9	25
Cummins Thomas "	f	9	24
Curran E Miss, St Helens	f	11	19
Curwin James Dungannon	f	5	14
Davidson Wm Auburn	f	1	25
Davison John Dungannon	f	7	14
Davison Thomas "	f	7	14
Davison Wm "	f	7	14
Davison W J "	f	7	14
Dodd Henry Nile	f	1	17
Dodd Wm "	f	1	17
Donnelly A Mrs, St Helens	f	12	23
Donnelly James "	f	12	24
Donnelly Owen "	t	12	24
Donnelly Wm "	f	12	23
Donovan Daniel "	f	9	21
Douglas Robt, Dungannon	t	3	14
Dunkeld Alexander "	f	2	14
Dunkeld Wm "	f	2	14
Durnin Alexander, St Helens	t	sth	26
Durnin Charles, Dungannon	f	6	15
Durnin C E St Helens	f	sth	37
Durnin C S Dungannon	f	6	17
Durnin Edward, St Helens	f	9	19
Durnin James "	f	10	19
Durnin John "	f	9	17
Durnin Robert, Dungannon	t	7	15
Durnin Robert, Lucknow	f	14	13
Durnin Samuel, St Helens	f	sth	36
Durnin Wm Dungannon	f	7	16
Durnin W Mrs "	f	6	15
Edwards James, Belfast	f	9	13
Elkin E Mrs Auburn	f	M	137
Elliott James, Dungannon	t	3	14
Ellis Robert, Lucknow	f	11	16
Emerson Alex, White Church	f	12	27
Etling Henry, St Augustine	f	7	26
Etling John Auburn	f	M	5
Farrier David, St Helens	f	11	23
Farrier John "	f	11	23
Farrier Johnathan "	f	11	22
Farrier Wesley "	f	11	22
Farrier W C "	f	11	24
Feagon Andrew, Auburn	f	3	23
Feagon Hamilton "	t	3	26
Feagon Joseph "	f	3	26
Ferguson Andrew "	t	1	27
Ferguson James, Dungannon	f	7	17
Ferguson J A Auburn	f	M	121
Finland Thos, St Augustine	f	9	26
Finnigan James, Dungannon	f	4	21
Finnigan Richard "	f	4	20
Finnigan Thomas "	f	4	20
Finnigan Samuel "	f	3	19
Finnigan Wm "	f	3	19

DYMENT-BAKER LUMBER CO. Wholesale and Retail Lumber, Lath, Shingles, Etc. 271 to 285 Bathurst Street, London

ASK FOR RICE'S PURE SALT. BEST FOR DAIRY & FARM USE

ALL DEATH CLAIMS IN DOMINION PAID BY CHECK on Montreal or Toronto

	POST OFFICE		CON.	LOT
Fitzpatrick Edw,	St Helens	f	8	17
Fitzpatrick John	"	f	8	17
Fluker John,	Lucknow	f	2	24
Fluker Wm	"	f	2	24
Flynn Joseph,	St Augustine	t	7	24
Ford James,	St Helens	f	9	21
Ford Thomas	"	t	9	22
Foreham Jeremiah	"	f	9	27
Foreham John	"	f	9	20
Foreham W J	"	t	9	22
Fowler Daniel,	Dungannon	f	7	15
Fowler Edward	"	f	7	18
Fowler Henry	"	f	7	15
Fowler Robert	"	f	7	18
Fowler Wm	"	f	D	86
Garnett James,	St Helens	t	11	26
Gaunt Edwin	"	f	12	18
Gaunt James	"	t	12	18
Gaunt John	"	f	sth	18
Gaunt Joseph	"	t	12	18
Gaunt J R	"	t	12	17
Gay J H,	Dungannon	f	D	150
Gaynor Cornelius,	St Helens	f	13	15
Genzmer E M,	Auburn	t	D	118
Gibson James	"	f	4	21
Gibson J W	"	f	4	21
Gibson Sidney	"	f	4	21
Gillies David,	White Church	f	14	22
Girvin Charles jr,	Nile	f	2	18
Girvin Charles sr	"	f	4	14
Girvin James	"	f	1	14
Glasgow And,	St Augustine	f	9	22
Glasgow Peter	"	f	9	22
Glenn David,	Dungannon	f	D	86
Glenn Hugh	"	f	6	13
Glenn John	"	t	4	13
Glenn Mrs	"	f	6	13
Godkin James,	WhiteChurch	f	14	27
Gollan Alexander,	Lucknow	f	14	17
Gollan Roderick	"	f	14	17
Gordon John,	St Helens	f	11	19
Greaves Gilbert,	StAugustine	f	7	22
Greer George,	Lucknow	f	14	15
Greer G A	"	f	14	15
Grenache Melancthon	"	f	8	15
Grenache Wallace	"	f	8	15
Haines Edward,	St Helens	f	11	21
Haines Edward	"	f	10	27
Haines Robert,	Fordyce	f	10	27
Haines Robert	"	t	10	27
Hamilton George,	Auburn	f	1	20
Hamilton Robert,	Guesto	f	3	18
Harper Archibald,	St Helens	f	10	15
Harrison John,	Westfield	f	5	27
Harrison Wm	"	f	5	27
Hastie John,	Dungannon	f	3	14
Hedley Alexander,	Lucknow	f	14	13
Helwig Conrad,	Auburn	f	M	135
Henderson Robt	Dungannon	f	4	17
Henry George,	St Helens	t	8	8
Henry Thomas,	Belfast	t	11	16
Hiles John,	Dungannon	f	4	13
Hill Wm,	Auburn	f	2	23
Hoar John	"	f	M	136
Holmes W S,	Lucknow	f	13	13
Holtby Benj,	St Augustine	t	6	20
Horne George,	Dungannon	f	D	138
Howitt George,	Auburn	t	1	24
Humphrey Wm,	St Helens	f	11	20
Humphrey W J	"	f	11	16
Hunking John,	Auburn	t	1	27
Inglis John,	White Church	f	13	25
Irwin George,	Belfast	f	9	13
Ivers Wilson,	Dungannon	f	5	17
Ivers Wm	"	f	5	17
Jackman J W,	Nile	f	1	13
Jackson A C,	Auburn	f	M	3
Jarvis Edwin,	WhiteChurch	f	12	24
Johnston Albert,	Dungannon	f	6	19
Johnston James,	Auburn	f	3	24
Johnston James,	Whitby	f	10	20
Johnston John,	Auburn	f	2	22
Johnston John,	Wingham	f	5	15
Johnston Samuel,	Auburn	f	3	22
Jones Edward,	Dungannon	t	4	19
Jones Henry	"	f	5	19
Jones Henry,	Auburn	t	1	22
Joynt George,	St Augustine	f	sth	8
Joynt John,	St Helens	f	11	21
Joynt Mrs	"	f	11	22
Joynt Thomas,	Lucknow	t	12	16
Jury Frank	"	f	13	13
Kees Mrs,	Fordyce	f	8	26
Kennedy David,	Lucknow	f	14	24
Kerr Henry	Nile	f	1	16
Kerr Samuel	"	f	1	16
Kinahan Joseph,	StAugustine	f	9	23
Kinahan Wm jr	"	f	9	23
Kirk Andrew	Nile	t	2	17
Kirk Robert	"	f	2	13
Knight Joseeh	"	f	1	13
Knight Miss	Auburn	f	1	24
Kuntz Jacob	Nile	f	1	26
Laidlaw James,	WhiteChurch	f	13	27
Laidlaw James jr	"	f	12	26
Laidlaw John	"	t	13	26

DYMENT-BAKER LUMBER CO., BOX FACTORY, 271 TO 285 BATHURST STREET, LONDON

ASK FOR RICE'S PURE SALT. BEST FOR TABLE USE

LIFE INSURANCE AGENTS can better their position by working the Assessment System.

	POST OFFICE		CON.	LOT
Laidlaw Jos, White Church		f	13	26
Lantenschlager A, Auburn		f	M	119
Lawler Leander	"	f	1	26
Lawler Thomas	"	f	1	26
Lawson John	"	t	1	8
Lawson Joseph	"	f	1	27
Leddy Daniel, St Augustine		f	5	24
Leddy John	"	f	6	24
Leddy Michael	"	f	7	24
Leddy Thomas	"	f	5	25
Leddy Wm	"	f	5	24
Lemp George	Auburn	f	M	24
Lockhart Robert, St Helens		f	10	25
Lott Thomas	"	t	11	25
LougheedAaron, StAugustine		f	6	26
Lowrie Robert	Dungannon	f	D	49
Lyons James	Lucknow	f	14	14
McAllister Andrew	Belfast	t	10	13
McAllisterRobt, StAugustine		f	7	21
McAllister Wm, St Helens		f	7	21
McArthur Wm, Dungannon		f	5	13
McCabe Alexander, Auburn		f	2	23
McCabe Bernard, StAugust'e		f	6	22
McCabe John	"	f	6	22
McCabe Mrs	Rochester	f	6	23
McCabeThomas, Dungannon		f	6	23
McCann Peter	"	f	5	18
McClanghley John, Blyth		f	5	23
McCrostie Hugh	Belfast	f	11	14
McCrostie John	"	f	11	15
McCrostie Wm	"	f	11	15
McDonald Angus, St Helens		f	10	18
McDonald Duncan	"	f	13	16
McDonald Fred, Lucknow		f	14	16
McDonald Hugh, St Helens		f	10	18
McDonald James	"	f	9	18
McDonald John	"	f	9	18
McDonaldMalcolm, Lucknow		f	14	16
McDonald Miss, St Helens		f	sth	1
McDonald Wm	Lucknow	f	14	16
McDougall Ang, Dungannon		f	4	16
McGuire Edw, St Augustine		f	5	26
McGuire Patrick	"	f	5	26
McIllwain Andrew	Nile	f	1	16
McIllwain David	"	f	1	15
McIntosh Wm, St Augustine		f	6	21
McKay Mrs	N Falls	f	sth	2
McKenzie Donald, St Helens		f	12	22
McKenzie D N	Auburn	f	3	24
McKenzie R A	"	f	2	22
McKenzie Thomas	"	f	3	24
McLean Edward	Lucknow	f	7	20
McLean E S	"	f	14	13

	POST OFFICE		CON.	LOT
McLean John	St Helens	f	sth	32
McLean John sr, Dungannon		f	5	13
McLean J W Mrs	"	f	5	14
McLean Mrs, White Church		f	13	13
McMath Hugh, Dungannon		f	4	13
McMath Wm	"	f	4	13
McMillanArchibald, Luckn'w		f	14	14
McNally Wm	Dungannon	t	5	13
McPhee Duncan	Nile	f	1	20
McPherson John, St Helens		f	12	22
McPherson M A Miss	"	f	sth	31
McQuillanEdward, Lucknow		f	14	20
McQuillan Mrs	"	f	11	25
McQuillan Wm	"	f	12	18
McQuillan W J	"	f	14	19
McQuire John	St Helens	f	sth	7
McRoberts Edward	"	f	8	19
McRoberts Isaac	"	f	7	15
McRoberts Thomas	"	f	8	18
Mair George	Lucknow	f	14	26
Mallough J A	Nile	f	2	15
Mallough Rich'd, Dungannon		f	D	108
Mallough W C	"	f	D	60
Martin James, WhiteChurch		f	11	27
Martin John	"	f	11	27
Mathers Jacob	Auburn	f	M	4
Medd John	Dungannon	f	D	37
Medd Joseph	Auburn	f	1	25
Medd Robert	"	f	2	25
Medd Stephen	"	f	1	24
Miller A S Mrs, St Helens		f	10	19
Miller John	"	f	12	19
Miller Robert	"	f	11	13
Miller Thomas	"	f	13	17
Miller Wm	"	f	13	17
Milligan Wm	Dungannon	f	4	16
Mills John	Auburn	f	2	25
Mills J H	"	f	1	26
Milner Charles, StAugustine		f	7	25
Mole John	Auburn	f	M	6
Moore James	"	t	M	6
Moreland Hugh, Dungannon		f	2	19
Morrow W J	"	t	D	32
Morton Edward,, StHelens		f	10	17
Moss Charles	Dungannon	f	7	24
Moss John	"	f	4	22
Moss John sr	"	f	4	25
Mowbray James,	Dakota	f	14	27
Mowbray John	Lucknow	f	14	27
Mullin Andrew	Belfast	f	11	13
Munroe D E	Auburn	f	M	87
Murphy Michael,	Fordyce	f	9	26
Murray Donald	StHelens	f	8	19

DYMENT-BAKER LUMBER CO., PLANING MILLS, 271 to 285 BATHURST STREET, LONDON. Sash Doors, Blinds, Flooring, Siding Etc

ASK FOR RICE'S PURE SALT. BEST FOR DAIRY & FARM USE

As presented by the attractive plans of THE MUTUAL RESERVE FUND LIFE

	POST OFFICE		CON.	LOT
Murray Peter	Lucknow	t	14	13
Murray Robert	St Helens	f	8	19
Murray R Mrs	"	f	sth	19
Naylor Benjamin	"	t	13	21
Neaves Wm	Auburn	f	1	26
Nevins David	Dungannon	f	D	139
Nevins James	Nile	f	2	16
Nicholl J D	Lucknow	t	14	13
Nicholl S J	Auburn	t	M	4
Nicholson John	"	t	M	2
Nicholson Thomas	"	f	2	27
Nixon James	"	f	M	133
Nixon John	Dungannon	t	3	18
O'Connor John, St	Augustine	f	6	27
O'Connor Patrick,	Auburn	f	6	27
O'Laughlin Mrs,	Lucknow	f	12	16
O'Neil Wm	St Helens	f	11	13
Oke Wm	Whitby	f	10	20
Oliver Francis	Auburn	f	2	20
Oliver Wellington	"	f	2	20
Patterson Henry	White Church	f	14	24
Patterson James	"	f	14	23
Patterson Mrs	"	f	13	24
Patterson Wm	"	f	14	27
Patton Mrs	Dungannon	t	4	13
Pentland Alexander	"	f	6	13
Pentland A J Miss	Nile	f	1	14
Pentland J H	"	f	1	14
Pentland R A	"	f	1	14
Pentland S G	"	f	1	14
Pentland Thos,	Dungannon	f	D	132
Phalen Daniel	Auburn	f	3	23
Phalen Richard,	Westfield	f	5	26
Phalen Wm	Auburn	f	3	23
Phillips John	Fordyce	f	10	27
Phillips Thomas,	St Helens	f	sth	39
Pierce John	Auburn	f	1	25
Platzer George	"	f	M	114
Plowman Edward,	St August'e	f	7	27
Plunkett John,	Dungannon	f	3	21
Plunkett Wm	"	f	3	21
Pollard Anthony	"	t	5	20
Pollard James	"	t	5	20
Proudfoot Wm	"	f	D	179
Purdon Robert	St Helens	f	12	23
Purvis Alexander,	Lucknow	f	14	18
Purvis Roderick,	St Helens	t	sth	31
Quigley Thos,	St Augustine	f	6	24
Quinn John	Lanes	f	7	17
Radcliffe John	St Helens	t	9	21
Ramage James	"	f	10	22
Ratcliffe Thomas	Auburn	f	3	27
Redmond Bernard,	Dungan'n	f	4	15
Redmond Jas,	Dungannon	f	4	15
Redmond Jno,	St Augustine	f	6	23
Rintoul Alexander,	Fordyce	t	11	27
Rintoul Charles	"	t	8	26
Roach Samuel,	Dungannon	f	D	36
Roach Wm	"	f	4	16
Robb Charley,	St Augustine	f	6	26
Roberts J M	Dungannon	f	D	35
Robinson Archibald,	Auburn	f	M	86
Robinson Arch,	Westfield	f	4	27
Robinson Jas,	St Augustine	f	7	25
Robinson James jr	"	f	7	25
Robinson Wm,	Dungannon	t	3	20
Rodgers J W,	St Augustine	t	7	27
Rose Alexander	Auburn	f	2	21
Rose James	Dungannon	f	D	80
Ross A M	Toronto	f	8	22
Ross H H	Auburn	f	M	83
Rutherford Donald,	Belfast	t	10	14
Rutherford Hugh	"	f	10	15
Rutherford John,	St Helens	f	11	17
Rutherford J E	"	f	11	17
Rutledge George,	Auburn	f	1	21
Rutledge Mrs	"	f	1	21
Rutledge R J	"	f	1	21
Ryan Henry	Belfast	f	9	14
Saunders Thomas,	Fordyce	t	10	20
Saunderson S E,	Dungannon	f	3	14
Scott Isabella Miss,	Auburn	f	4	26
Scott Samuel	"	f	1	27
Scott W W	Fordyce	f	9	27
Scrimgeour Alex,	Auburn	f	4	25
Searles Simeon	"	f	M	123
Sheriff John	Lucknow	f	14	18
Sheriff W	St Helens	f	sth	31
Shultz Conrad	Auburn	f	M	5
Shultz John	"	f	M	7
Siddall John	Lucknow	f	14	26
Somerville T B,	St Helens	f	10	16
Smeltzer Paul	Lucknow	f	14	13
Smith Cornelius,	Fordyce	f	10	25
Smith George,	Dungannon	f	4	13
Smith Hamilton	"	t	5	16
Smith Jacob	Belfast	f	10	13
Smith John	Lucknow	f	12	14
Smith John	"	t	13	21
Smith Joseph	Dungannon	f	4	18
Smith Mrs	"	t	5	16
Smith Peter	Lucknow	f	12	14
Smith Robert	St Helens	f	8	16
Smith Wm	Dungannon	f	5	16
Smith W J	"	f	4	13
Smylie J D	"	f	3	16

DYMENT-BAKER LUMBER CO. Lumber Yards, Planing Mill, Box Factory and Wood Carving. 271 Bathurst Street, London

ASK FOR RICE'S PURE SALT. BEST FOR TABLE USE

MUTUAL RESERVE FUND LIFE ASSOCIATION Assessment System Mutual Principle

	POST OFFICE	CON.	LOT
Spencer Howard White	Churcht	12	27
Sproul Andrew, Dungannon	f	D	41
Sproul David	"	f	D 67
Sproul Matthew	"	t	3 15
Sproul Wm	"	f	D 45
Stafford John, St Augustine	f	4	23
Stafford Michael	"	f	4 23
Steward Alexander, St Helens	f	9	18
Stewart Andrew, Dungannon	f	7	13
Stewart Robert	"	f	4 17
Stewart R B	Lucknow	f	14 24
Stiss Wm	Auburn	t	M 130
Stitt Mrs	"	f	1 27
Stocker Robert	"	f	M 124
Stothers Joseph, Dungannon	f	D	162
Stothers Joseph	"	f	3 13
Stothers Stephen	"	f	D 145
Stothers W R	"	f	3 13
Stuart A Mrs	Lucknow	f	14 24
Sturdy Robert	St Helens	f	9 20
Sturdy Walter	'	t	9 20
Symington James	Auburn	f	1 26
Symington John	"	f	1 26
Symington Wm	"	f	M 130
Taylor Charles	St Helens	t	11 23
Taylor H G	Auburn	f	4 24
Taylor John	Nile	f	1 13
Taylor J H	St Helens	f	11 24
Taylor Lewis	Nile	f	1 13
Taylor Thomas	St Helens	f	11 25
Taylor Thomas	"	f	8 20
Taylor W A	"	t	11 23
Thompson Adam, Dungannon		t	5 15
Thompson James, Belfast		f	11 13
Thompson John, St Augustine		f	6 20
Thompson Ric'd, Dungannon		f	4 21
Thompson Robt jr, Lucknow		f	13 26
Thompson Robert sr	"	f	14 26
Thompson Samuel, Westfield		f	7 27
Thompson Wm, Dungannon		f	D 5
Thompson Wm, St Augustine		t	6 22
Thoms Charles, Dungannon		t	5 22
Thoms John	Lucknow	f	14 25
Thoms Wm	"	t	14 25
Thoms Wm	"	f	14 25
Tisdale David, St Augustine		f	8 26
Tisdale George	Fordyce	f	8 27
Todd David	St Helens	f	11 19
Todd David	"	f	9 24
Todd Thomas	"	f	11 18
Todd W J	"	f	10 22
Took Wm	"	t	sth 4
Traver Elliott	Strathroy	f	14 13
Treleaven Ric'd, Dungannon		f	D 63
Trimble Mrs	"	f	D 48
Troy Patrick, WhiteChurch		f	10 27
Walker James, Dungannon		f	4 13
Wallace Thomas, St Augustine		f	7 26
Ward George	Belfast	f	8 14
Ward J G	Dungannon	f	5 13
Washington John, Goderich		f	3 25
Washington Joseph, Auburn		t	3 25
Watson Mrs	Nile	f	1 19
Watson Peter	Lucknow	f	12 15
Watson Wm	Auburn	f	1 19
Weatherhead Geo, St Helens		f	sth 12
Weatherhead J B	"	f	12 19
Webb George	"	f	13 20
Webb J Mrs	"	f	sth 6
Webb Walter	"	f	13 20
Webb Wm	"	f	13 22
Webb W C	"	f	13 19
Webster John	Lucknow	t	8 14
Webster John	St Helens	f	10 26
Wellwood J A	Fordyce	f	12 26
Wellwood R G	"	f	11 26
Wellwood Wm	"	f	11 26
Welsh John	Nile	f	2 20
Welsh Patrick, St Augustine		f	8 24
Welsh Thomas	"	f	8 24
Welsh Wm	"	f	8 25
Wenzel George		f	M 109
Wenzel Oswald,	Auburn	f	M 109
White Thomas	St Helens	f	8 17
Whitney George	Auburn	f	1 26
Widows Mrs,	Goderich	f	6 25
Wiggins Thos,	Dungannon	f	5 16
Willard Charles,	Auburn	f	1 26
Willard Jonathan	"	f	1 26
Wilson Charles,	Dungannon	f	4 19
Wilson David	Nile	f	1 24
Wilson G S,	Dungannon	t	4 19
Wilson James	Nile	f	1 24
Wilson Joseph,	Auburn	f	7 16
Wilson May Mrs,	Dungannon	f	D 50
Wilson Wm	Auburn	t	6 16
Wilson Wm	Belfast	f	B 19
Wilson Wm	Lucknow	f	13 14
Wilson W A	"	f	13 14
Wilson W D	Auburn	f	1 27
Wilson W H	Nile	f	2 20
Windmill James,	Auburn	f	1 23
Woods A Mrs,	Fordyce	f	12 14
Woods George,	Westfield	f	4 27
Woods Henry,	St Helens	f	10 23

DYMENT-BAKER LUMBER CO. Wholesale and Retail Lumber, Lath, Shingles, Etc. 271 to 285 Bathurst Street, London

ASK FOR RICE'S PURE SALT. BEST FOR DAIRY & FARM USE

CIRCULARS SENT IF REQUESTED. W. J. McMURTRY, Manager for Ontario Freehold Loan Building, Toronto

	POST OFFICE		CON.	LOT
Woods James,	Westfield	f	3	27
Woods John	St Helens	f	9	15
Woods Matthew	"	f	9	14
Woods Robert	"	f	10	21
Woods Robinson	"	f	9	23
Woods Thomas,	Dungannon	f	8	13
Woods Thomas	St Helens	f	8	21
Woods Thos jr,	Dungannon	f	8	13
Woods Wm	St Helens	f	10	23
Wyard James,	Dungannon	f	D	54
Young Alexander,	Auburn	f	M	9
Young Gordon	Carlow	f	1	23
Young G Mrs	Auburn	f	M	12
Young James	"	f	M	9
Young John	Carlow	f	1	23
Young Matt,	Dungannon	t	3	15
Young Mrs	"	f	3	15
Young Samuel	"	t	D	34
Young Thomas	Nile	f	5	15
Youngblut Echart,	Auburn	f	M	115
Youngblut E Mrs	"	f	M	85
Youngblut G	"	f	M	85
Youngblut G F	"	f	M	5

NISSOURI (East) TOWNSHIP.

OXFORD COUNTY.

The address given after each name is the post office address.

ABBREVIATIONS:—f. Freeholder; t. Tenant.

	POST OFFICE		CON.	LOT
Abbott Andrew,	Kintore	t	9	17
Adams Richard,	Granthurst	f	9	32
Adams Wm jr,	St Marys	f	11	33
Agnew Orpha	"	f	8	24
AisthorpHannah,	Granthurst	f	10	30
Aisthorp Harry	"	t	10	30
Alderson George,	Ingersoll	f	8	13
Alderson Joseph,	Kintore	f	12	13
Alderson Joseph	"	f	10	14
Alderson Thomas	"	f	11	15
Anderson G B	Medina	f	10	22
Andison John	Lakeside	f	13	15
Andison W E	"	f	14	28
Armstrong Jas,	Thamesford	t	12	5
Armstrong John	Kintore	f	10	14
Armstrong Robert	"	f	10	14
Armstrong R,	Thamesford	t	12	5
Armstrong Walter,	Kintore	f	10	14
Armstrong Wm	"	f	12	15
Arthur John	Medina	f	9	22
Arthur J L	Kintore	t	12	16
Atcheson Alex,	Wildwood	f	11	33
Atcheson David	"	f	11	33
Atcheson Wm	Medina	t	11	31
Aylsworth J B	Kintore	t	11	15
Bain Donald,	Thamesford	f	11	2
Bain Malcolm	"	f	10	3
Baker Albert	Lakeside	f	13	27
Baker J A,	Bennington	f	14	22
Ball Stephen	"	t	14	21
Barker Ephraim,	Lakeside	t	13	21
Bartindale Robert,	Ingersoll	t	14	1
Bartlett Edward,	Thamesford	f	10	3
Bartlett John	"	f	10	5
Bartley Edwin,	Harrington	Wf	14	31
Bates John,	Thamesford	f	10	10
Bayne D M,	Lakeside	f	12	28
Beattie Andrew	Bayham	f	10	29
Beattie David	Kintore	f	11	16
Beaver J W	Medina	f	10	25
Beavins Leander,	Thamesford	f	10	1
Bendall James,	St Marys	f	13	36
Bent John,	Thamesford	t	10	5
Bent Wm	"	t	11	5
Bettridge Martha,	St Marys	f	10	35
Bettridge Paul	"	f	10	35
Birtch Eli	Medina	f	9	26
Blow James,	Lakeside	f	14	18
Bolton John	Wildwood	f	12	35
Bolton L G	Thamesford	t	10	7
Borland Wm,	Kintore	t	9	16
Boss Charles,	Thamesford	f	10	7
Boss Jepthae	"	t	10	7
Bossence James,	Wildwood	f	12	34
Box R S,	St Marys	f	11	31
Bradshaw John,	Kintore	f	10	11
Brazier John sr,	Medina	f	10	24
Brazier Wm	"	f	10	25
Brennan James,	Wildwood	f	13	34
Brock J W,	Thamesford	f	10	1

DYMENT-BAKER LUMBER CO., BOX FACTORY, 271 TO 285 BATHURST STREET, LONDON.

ASK FOR RICE'S PURE SALT. BEST FOR TABLE USE.

MUTUAL RESERVE FUND LIFE ASSOCIATION Assessment System Mutual Principle

	POST OFFICE		CON.	LOT
Brown George,	St Marys	f	8	30
Brown George Thamesford		f	11	1
Brown Henry	"	f	8	3
Brown James	Kintore	f	10	13
Brown James, Thamesford		t	12	1
Brown John,	Medina	f	8	26
Brown L D, Granthurst		f	9	27
Brown Thomas, Thamesford		f	11	33
Brown T B	Medina	f	8	27
Brown Wm	Kintore	f	9	13
Brownlee Arch,	St Marys	f	9	34
Buchner Ephraim	Oliver	f	9	20
Buchner Susan,	Toronto	f	9	20
Burdick Samuel,	Lakeside	f	13	5
Burgess J B	Oliver	f	8	23
Burns James Mrs,	St Marys	f	12	26
Burton Charles,	Kintore	f	11	16
Burton Charles	"	t	12	16
Burton W H	"	f	11	16
Burton W H	"	t	12	16
Butler Thomas,	Wildwood	t	13	35
Cadoo James	Thamesford	t	10	9
Calder D R,	Ingersoll	f	11	17
Calder J A,	Kintore	f	11	17
Calder J G	"	f	11	19
Calder J T	"	f	11	17
Calvert David,	Medina	f	11	23
Campbell Alexander,	Kintore	t	10	16
Campbell Christian	Woodst'k	f	11	2
Carter Albert,	Thamesford	f	10	10
Carter George	"	f	10	20
Carter Jacob	"	t	10	1
Caspbell Wm	Oliver	f	8	24
Cawthorp Joseph	Thamesford	f	10	5
Chalmers Margaret,	Kintore	f	10	16
Chalmers Annie	"	f	10	16
Chandlers Burley,	Lakeside	f	12	22
Chisholm John,	Thamesford	f	12	7
Chowen George,	Holiday	t	14	5
Chowen Thomas	"	t	14	5
Clark John	Thamesford	f	8	2
Clegg Edward	"	f	10	3
Clifford Daniel,	Lakeside	f	12	27
Clifford John,	St Marys	f	8	36
Clipperton Benj	Wildwood	f	12	32
Cole Samuel,	Lakeside	f	12	29
Cole Wm	"	f	12	29
Collett Albert	"	t	13	21
Conn Hugh	St Marys	t	8	29
Conn Malcolm	"	t	8	29
Connell Jas Mrs,	Harriston	f	14	3
Connoly T B	Kintore	t	10	16
Conway John,	Granthurst	f	9	30
Cooper Herman	St Marys	t	10	35
Cooper John	"	f	11	35
Cooper Walter,	Thamesford	f	10	14
Cove Mark	"	t	10	1
Cowan James,	Woodstock	f	12	5
Cown Wm,	Granthurst	f	9	31
Cowper Matthew	Thamesford	f	10	5
Cowper Noble	"	f	10	7
Cragg Henry,	Lakeside	f	11	22
Cragg Thomas	"	f	11	22
Craig Henry,	St Marys	t	10	34
Crellin J T	Kintore	f	11	19
Crellin Wm	"	t	10	16
Dalrymple George,	Lakeside	f	13	25
Dalrymple Wm	"	t	13	23
Darling Adam	"	t	12	27
Darling James,	Medina	f	10	21
Dawes Charles,	Bennington	f	14	18
Dawes James	"	f	12	18
Dawes Thomas,	Millbank	f	14	19
Dawes Wm	Bennington	f	12	18
Dawson Adeline,	Medina	f	10	24
Dawson John	"	f	10	24
Day Eli	Thamesford	f	9	5
Day Elmer	Kintore	f	9	17
Day E M	Evelyn	f	8	6
Day Franklin,	Kintore	f	9	17
Day H H	Thamesford	f	8	6
Day Israel	Kintore	f	9	17
Day James,	Thamesford	t	10	8
Day J E	"	t	8	5
Day Riley	Evelyn	f	8	6
Day W W	Thamesford	f	8	3
Demaray Daniel,	Kintore	t	9	11
Demaray David	"	f	9	11
Dickenson Wm,	Granthurst	f	8	27
Dixon Wm	Lakeside	f	13	5
Douglas Alexander,	Kintore	f	10	12
Douglas John,	Streetsville	f	9	10
Downham Allen	Evelyn	f	8	8
Duncan P,	Harrington West	f	14	32
Duncan Robert	"	f	14	31
Dunlop Wilbur,	Kintore	f	10	16
Dunlop Wm	"	f	10	16
Dunster Wm	"	f	10	16
Eckhardt Tobias,	Thamesford	f	10	6
Edwards John,	Kintore	f	11	16
Eldon George	"	f	11	16
Elliott Robt Mrs,	Granthurst	f	8	34
Elliott Wm	Oliver	t	8	19
Ellis Stephen jr,	Granthurst	f	9	30
Ellis Stephen sr	"	f	9	30
Empey John,	Thamesford	t	12	7

DYMENT-BAKER LUMBER CO., PLANING MILLS, 271 to 285 BATHURST STREET, LONDON, Sash, Doors, Blinds, Flooring, Siding, Etc

ASK FOR RICE'S PURE SALT. BEST for DAIRY & FARM USE

THE LARGEST NATURAL PREMIUM LIFE ASSOCIATION IN THE WORLD.
W. J. McMURTRY, Manager for Ontario. Freehold Loan Building, Toronto

	POST OFFICE		CON.	LOT
Ensign Papineau, Thamesf'd		f	8	1
England Robert	"	f	10	2
Fallows H S	Evelyn	f	8	11
Fallows J S	"	f	8	10
Federy Wm	Kintore	f	10	20
Feightner Thomas,	Medina	f	9	24
Filmore Henry,	Thamesford	t	11	1
Filmore James jr	"	t	10	4
Filmore James sr	"	f	10	4
Finch Hugh,	Granthurst	t	8	27
Flaherty Daniel,	Conroy	f	13	34
Flaherty Thomas	"	f	13	34
Flannie James,	Lakeside	t	13	28
Forbes G J	"	f	13	33
Foster Peter,	Thamesford	t	10	8
Foster David	"	f	10	4
Fraser P J	Kintore	f	12	16
Freel Charles,	Thamesford	f	11	4
Freel H B	"	f	10	9
Freel John	"	f	11	3
Freel Morgan	"	t	10	9
Freel Walter	"	f	11	4
French Charles,	Medina	t	22	22
French Ernest	"	t	11	21
Fulcher Wm,	Wildwood	t	11	34
Furze George jr,	Kintore	t	11	19
Furze George sr	"	f	11	19
Furze George sr,	Streetsville	f	9	11
Furze Wm,	Kintore	t	9	11
Furze Wm	"	t	11	19
Galloway George	"	f	8	11
Galloway Wm	"	f	8	11
Garner Francis,	Thamesford	t	8	4
Garner Wm,	St Marys	f	8	4
Gibson Mary	"	f	13	7
Gleason George,	Medina	f	10	29
Gleason H G	"	f	11	25
Gleason H I	"	f	10	29
Gleason Reuben	"	f	10	26
Gleason Vining,	Lakeside	f	13	29
Goforth C W,	Medina	f	10	23
Goforth John,	Thamesford	f	8	1
Golightly John,	Kintore	t	11	19
Gollinger Alexander,	Medina	f	8	24
Gollinger Josiah	"	f	8	24
Goodbow Alfred	"	f	11	25
Goodbow Peter	"	t	11	25
Gourley H G	"	f	9	22
Grant Archibald,	Kintore	f	8	31
Grant Archibald	"	t	10	16
Grant George,	St Marys	f	8	27
Grant John,	Aberfeldy	f	10	16
Gray Francis,	Kintore	f	9	14
Gray Wm	Kintore	f	7	14
Greeson Henry,	Granthurst	f	9	32
Gregory Arthur,	Medina	f	9	23
Gregory Gilbert	"	f	11	30
Gregory Gilbert	"	t	10	28
Gregory Richard,	Lakeside	f	13	20
Gregory Robert	"	t	13	20
Gregory Wm,	Kintore	t	12	16
Gregory W B,	Lakeside	f	11	32
Gunn Neil,	Ingersoll	f	10	8
Hall Wm,	Kintore	t	10	16
Hamilton Geo,	Thamesford	t	10	1
Harris Ezra,	Lakeside	f	12	28
Harris James,	Medina	f	10	28
Harrison Heman,	Granthurst	f	9	29
Harrison Joseph,	Lakehurst	f	13	31
Hawksworth George,	Medina	f	9	27
Hawksworth James	"	f	9	28
Hawksworth John,	Lakeside	f	13	26
Hawksworth Morley,	Medina	f	9	27
Haynes Hannah,	Wildwood	f	11	35
Henderson Adam sr,	Kintore	f	9	12
Henderson James	Thamesford	f	10	9
Henderson John	"	f	8	9
Henderson John	"	t	8	10
Henderson John sr	"	f	9	14
Henderson J C,	Kintore	f	8	14
Henderson S J,	Thamesford	t	9	8
Henderson Thomas,	StMarys	f	9	36
Henderson Wm,	Evelyn	f	8	9
Henderson Wm,	Kintore	f	9	12
Hogg George,	Thamesford	f	10	8
Hogg Robert	"	f	10	4
Hogg Wm sr	"	f	10	7
Holden George,	Kintore	t	11	20
Holden John,	Lakeside	t	12	26
Holmes George,	Thamesford	t	12	2
Hope George,	Medina	f	10	25
Horsman Chas,	Thamesford	f	10	6
Horsman Edward,	Toronto	f	11	5
Horsman Henry	"	f	10	5
Horsman Ichabod,	Thamesf'd	f	11	6
Horsman Joseph	"	f	10	6
Horseman Joseph	"	f	11	6
Hossack Alexander	"	f	12	4
Hossack Donald,	Holiday	f	13	10
Hossack Duncan	"	f	12	9
Hossack D M	"	f	13	10
Hossack John	"	f	13	10
Hossack John	Ingersoll	f	14	4
Hossack Thomas,	Holiday	f	12	10
Hossack Wm	"	f	13	8
Howard Robert,	Medina	t	10	28

DYMENT-BAKER LUMBER CO. Lumber Yards, Planing Mill, Box Factory and Wood Carving. 271 Bathurst Street, London

ASK FOR RICE'S PURE SALT. BEST FOR TABLE USE

MUTUAL RESERVE FUND LIFE ASSOCIATION Assessment System Mutual Principle

	POST OFFICE		CON.	LOT
Howard Thomas,	StMarys	f	10	29
Howes Christopher	Holiday	f	13	13
Howes Francis	"	f	13	13
Howes Frederick	"	f	13	9
Hoy Alexander,	Avonton	f	12	22
Hughes Andrew	Kintore	f	10	20
Hull Margaret,	Thamesford	f	10	4
Hunt Frederick,	Granthurst	t	8	31
Hunt George	"	t	8	31
Hutchison Donald,	Ingersoll	f	14	1
Hutton George,	Granthurst	t	9	33
Hutton Joseph	"	t	9	34
Jackson John,	WilkesbarrePa	f	11	8
Jeffrey John jr	Evelyn	f	8	5
Jeffrey John sr	"	f	8	5
Jeffrey Wm	Thamesford	f	13	5
Jenkins Charles	"	f	10	8
Johnston Charles,	Wildwood	f	12	34
Johnston John,	Thamesford	f	11	1
Johnston Robert	"	t	10	8
Johnston Wm	"	t	9	2
Jones Harry	"	t	10	2
Jones John	"	t	8	12
Judge C M	"	f	10	18
Judge John	"	f	10	7
Kaley Wm	"	f	10	7
Karn Daniel	"	f	10	8
Karn Rial	"	f	10	8
Kelly Hugh,	HarringtonWest	f	14	34
Kelly J E	"	f	14	33
Kenneburgh Wm,	Thamesford	t	10	9
Kennedy Hugh	"	f	10	9
Kennedy John	"	f	10	7
Kester Washington	"	f	10	10
Kester Wm	"	f	10	15
Kew Daniel	Granthurst	t	9	27
Kew James	"	f	9	33
Keys Catharine,	Thamesford	f	10	7
Keys James	"	t	10	3
Keys John	"	f	10	7
King George	Medina	f	11	31
King Herbert	Kintore	t	12	18
King Jane	Thamesford	f	10	5
King Wm	Kintore	t	12	19
Kinsman Wm	"	f	11	18
Kirk Edward	Lakeside	f	13	19
Kirk George	"	f	12	19
Kirk John	Medina	f	12	19
Kirk John	"	t	11	23
Kirk John	Thamesford	t	12	7
Kittmer C B	Lakeside	f	14	23
Kittmer W B	"	f	13	23
Knox George,	Thamesford	t	9	9
Knox John	Thamesford	t	9	9
Knox John jr	"	t	10	16
Knox John sr	"	f	10	4
Knox Robert	"	t	9	9
Knox Thomas	"	t	9	9
Lake J R	"	t	10	4
Landers Fred'k,	Bennington	t	14	19
Lang J A	Wildwood	f	11	36
Lasenby Henry,	Thamesford	t	10	2
Lawrence David	"	f	10	2
Leadman John	Medina	f	9	26
Leadman Wm	"	f	9	26
Lefaive Sarah	Thamesford	f	10	3
Leonard John,	"	t	10	6
Leonard Thomas	"	t	10	5
Leslie Wm.	HarringtonWf		14	34
Livington Wm,	Thamesford	f	10	12
Lockery Hugh	Mrs, Granth'tf		8	27
Logan Andrew	Kintore	f	10	22
Logan A W	"	f	10	22
Lovatt Hannah	Oliver	f	8	17
Loyd Joseph,	Thamesford	f	10	3
McArthur James,	Kintore	f	12	17
McArthur Philip	"	f	12	17
McArthur Robert	"	f	12	11
McCall Archibald,	Brantford	f	12	3
McCall John	Kintore	f	14	6
McCall John	"	t	13	24
Mc arty B B,	Thamesford	f	10	5
McCarty Joel	"	f	10	2
McCarty N C	"	f	12	5
McCarty T H	"	f	40	3
McCaul Dugald	Holiday	f	14	14
McCaul James	Kintore	f	10	19
McCaul Malcolm,	Holiday	f	14	11
McClure John	Kintore	f	11	10
McCorquodale A,	Holiday	f	12	18
McCorquodale Cor,	Lakeside	f	14	27
McCorquodale David,	Embrof		12	18
McCorquodale Don,	Holiday	f	14	13
McCorquodale D,	Lakeside	f	13	25
McCorquodale Hugh,	Embro	f	12	18
McCorquodale Jas,	Holiday	f	14	15
McCorquodale John	"	f	12	18
McCorquodale W,	Benningt'n	f	12	18
McCorquodale Wm,	Embro	f	12	18
McDonald Allen,	Thamesford	f	9	7
McDonald Donald,	Holiday	f	13	11
McDonald Dugald,	Kintore	t	12	10
McDonald George	"	f	12	18
McDonald Hugh,	Holiday	f	13	13
McDonald John	Kintore	f	11	16
McDonald John,	Thamesford	t	10	5

DYMENT-BAKER LUMBER CO. Wholesale and Retail Lumber, Lath, Shingles, Etc. 271 to 285 Bathurst Street, London

ASK FOR RICE'S PURE SALT. BEST FOR DAIRY & FARM USE

ALL DEATH CLAIMS IN DOMINION PAID BY CHECK on Montreal or Toronto

	POST OFFICE		CON.	LOT
McDonald Marg't	Thamesf'd	f	9	7
McDonald Mary	Kintore	f	12	12
McDonald Philip	"	f	12	12
McDonald Philip	"	f	8	18
McDonald Robert,	Holiday	f	14	12
McDonald Robt,	Thamesford	t	11	2
McGee Wm	Kintore	f	12	14
McGee W H	"	f	12	14
McGirr Blakely,	Medina	f	10	28
McGirr Wm	"	t	10	28
McIntee G,	Harrington W	t	13	31
McIntosh John	London	f	10	11
McKay Alexander,	Kintore	f	9	18
McKay Alexander,	Medina	f	9	24
McKay Alex,	Thamesford	f	13	2
McKay Charles	Kintore	f	10	12
McKay Donald	"	f	9	17
McKay Donald	"	f	13	14
McKay D M	"	f	13	14
McKay George,	Ingersoll	f	14	2
McKay George,	Kintore	f	9	18
McKay George,	London	f	13	23
McKay James,	Thamesford	f	10	1
McKay John	Kintore	f	12	20
McKay John	"	f	9	13
McKay John	Oliver	f	8	20
McKay John,	Thamesford	f	13	6
McKay J G	"	f	10	3
McKay J M Mrs	"	f	12	1
McKay Kay	Kintore	t	9	20
McKay Marion	"	f	9	17
McKay Murdie,	Lakeside	t	13	20
McKay Peter	Kintore	t	9	13
McKay Willena	"	f	9	17
McKay Wm	Holiday	f	14	6
McKay Wm	Thamesford	t	11	9
McKay Wm	"	f	13	2
McKay Wm	"	f	14	5
McKay Wm	"	t	10	3
McKee Andrew	"	t	13	2
McKellar Donald	"	t	11	7
McKellar Duncan	"	t	12	3
McKellar John	"	t	11	7
McKenzie Alexander	"	f	12	9
McKenzie Donald,	Lakeside	f	13	28
McKenzie Euph'ia,	Thames'd	f	10	10
McKenzie John,	Lakeside	f	12	20
McKenzie J R,	Holiday	f	14	10
McKenzie Murdock,	Kintore	f	13	17
McKim Emerson,	Lakeside	f	12	30
McKim John	"	f	12	30
McKim Thomas	"	f	13	30
McKone Robert,	Kintore	f	8	12
McLaren James,	Lakeside	f	13	28
McLaren Wm	St Marys	f	10	31
McLarty Phoebe,	Wildwood	f	12	35
McLean John,	Medina	f	11	22
McLean J A	"	f	10	23
McLellan Ezra,	Thamesford	f	10	19
McLellan James	'	f	10	15
McLeod Edwin	"	f	9	8
McLeod Eliza	"	f	8	8
McLeod George Mrs	"	f	9	2
McLeod G B	Oliver	t	8	21
McLeod Hugh	Lakeside	f	14	23
McLeod James	Medina	t	8	25
McLeod James,	Thamesford	t	9	2
McLeod John,	Harrington W	f	14	32
McLeod John,	Thamesford	f	12	6
McLeod J G	Oliver	f	8	20
McLeod Kay,	Kintore	f	8	15
McLeod Lawrence,	Ingersoll	f	8	8
McLeod Rod,	Harrington W	f	14	32
McLeod Wel,	Thamesford	f	8	8
McLeod Wm	Kintore	f	12	15
McLure Mrs,	Woodstock	f	12	7
McMaster Fergus,	St Marys	f	8	34
McMaster James	"	f	8	35
McMaster John	"	f	8	33
McMillan Dunc,	Thamesford	f	9	10
McMillan J A,	Lakeside	f	13	22
McMullen A,	Harrington W	f	14	33
McMullen Catharine	"	f	14	33
McMurray Ed,	Thamesford	f	10	7
McMurray James,	Oliver	f	8	23
McMurray James,	Thamesford	f	10	7
McMurray John,	Kintore	f	10	13
McMurray Joseph	"	f	9	18
McMurray Wm	"	f	9	13
McNaughton J A,	Lakeside	t	13	26
McNee J G	London	f	9	8
McPherson Alexand,	Kintore	f	8	18
McPherson Don,	Thamesford	f	11	8
McTaggart A J	"	t	10	3
McWilliams James,	Lakeside	f	13	18
McWilliams John,	Holiday	f	14	8
McWilliams Jno	Thamesford	f	10	5
Madden Dennis	St Marys	f	11	34
Madden James	"	f	11	34
Malcolm James,	Lakeside	f	12	34
Martin Daniel,	Granthurst	f	9	31
Martin G K	Medina	f	11	28
Martin James,	Granthurst	f	9	30
Martin Joseph	"	f	9	30
Martin Peter,	Thamesford	t	10	10
Martiny J D	Lakeside	t	13	25

ASK FOR RICE'S PURE SALT. BEST FOR TABLE USE

DYMENT-BAKER LUMBER CO., BOX FACTORY, 271 TO 285 BATHURST STREET, LONDON

LIFE INSURANCE AGENTS can better their position by working the Assessment System.

	POST OFFICE	CON.	LOT
Matheson Angus, Kintore	t	13	16
Matheson George, Lakeside	f	13	30
Matheson Geo, Thamesford	f	12	2
Matheson James "	f	13	2
MathesonJ, Harrington West	f	13	28
Meade Israel, Lakeside	f	12	25
Meade Mary "	f	12	25
Meade Wm "	f	12	25
Meadows Ruben, Thamesford	f	12	4
Merritt Edward "	t	10	10
Merritt Wm sr "	f	10	1
Miller Wm "	f	10	1
Mills Eleanor "	f	10	4
Mills G R "	f	10	4
Mills Wm Lakeside	f	11	28
Mitchell C N "	f	12	25
Mitchell Hannah, Wildwood	f	12	36
Mitchell H G Ingersoll	t	14	3
Mitchell Marshall, Medina	f	11	26
Mitchell Mary, Cobble Hill	f	8	16
Mitchell Michael "	f	8	16
Mitchell Mortimer, Lakeside	f	12	24
Mitchell Wm Cobble Hill	f	8	16
MontagueAbrah'mThamesf'd	f	9	3
Montague Abram "	f	13	3
MooreJeremiahHarrington	W	13	31
Moore Michael "	f	13	32
Moore Michael, Lakeside	t	12	32
Moore Robert Granthurst	f	9	33
Moore Wm, Lakeside	t	12	32
Morrison Angus, Thamesford	f	11	1
Morrison Donald "	f	10	14
Morrison Fanny "	f	10	9
Morrison Jane Kintore	f	12	17
Morrison John "	f	10	14
Morrison MargaretThamesf'd	f	10	6
Morrison Wm, Medina	f	10	25
Mott Elizabeth, Thamesford	f	9	4
Mott James, Kintore	t	10	11
Mowat Wm, Stratford	f	13	24
Muir Henry, Granthurst	f	8	28
Muir Thomas "	f	8	28
Mularky John jr, Lakeside	f	13	32
Mularky John sr "	f	13	32
Mullis Wm, Thamesford	t	10	6
Munro J M Kintore	t	11	16
Murphy Christopher, Oliver	f	9	21
Murphy David, Conroy	t	13	35
Murphy Lawrence "	f	13	35
Murphy Lawrence "	f	14	36
Murphy Michael, Lakeside	f	13	29
Murphy Michael, Wildwood	f	13	35
Murray A J Lakeside	f	13	8
Murray Donald, St Marys	f	11	32
Murray James "	f	10	32
Murray J R, Lakeside	f	13	25
Murray Robert, St Marys	f	11	32
Murrell Richard, Cobble Hill	f	8	12
Neal John, Oliver	f	8	21
Neal Thomas "	f	8	21
Near Wm Belton	f	8	27
Nelson Jane, Thamesford	f	10	6
Newton John "	t	10	3
Newton Thomas "	t	10	4
Nichol Robert "	f	10	8
Nimmock Jas, Harrington W	f	14	29
Nimmock Levi "	f	14	29
Noble Daniel Holiday	f	13	7
Noble Farquhar "	f	13	8
Nutt Hiram, Wildwood	f	12	33
Oliver George, Kintore	f	9	15
Oliver Wm "	f	9	12
Oliver Wm jr, Thamesford	f	10	1
Oliver Wm sr "	f	10	1
Palframan W L St Marys	t	10	31
PatienceDonald sr, Thamesf'd	f	12	1
Patience John "	f	12	1
Patterson Charles, Evelyn	f	8	12
Patterson Francis, Thamesf'd	f	11	3
Patterson James "	f	10	4
Patterson James "	t	11	4
PattersonLeviMrsWoodstock	f	12	3
Patterson Thomas, St Marys	f	8	28
Patterson Thos jr, Thamesf'd	f	9	4
Patterson Thomas sr "	f	9	4
Paynter John "	f	8	2
Pearse James, Oliver	f	8	21
Pearse Thomas "	f	8	21
Pearson Arthur, Kintore	f	11	13
Pearson Arthur "	f	12	16
Pearson Edward "	f	11	13
Pearson Edward "	f	12	17
Pearson E J "	f	11	16
Pearson J A "	f	8	16
Pearson Margaret "	f	11	16
Pearson T W "	f	11	13
Pearson T W "	f	12	17
Peasely Albert, Medina	f	9	23
Pelton Henry, Youngsville	f	13	20
Pelton Herbert "	f	13	20
PenningtonWmMrs, StMarys	f	10	35
Petrie John, Thamesford	f	10	8
Pettit Thomas, Kintore	t	8	13
Philips Frank "	t	10	15
Philips Mary Ann "	f	10	15
Potter John, Thamesford	f	9	5

DYMENT-BAKER LUMBER CO., PLANING MILLS, 271 to 285 BATHURST STREET, LONDON. Sash Doors, Blinds, Flooring, Siding Etc

ASK FOR RICE'S PURE SALT. BEST FOR DAIRY & FARM USE

As presented by the attractive plans of THE MUTUAL RESERVE FUND LIFE

	POST OFFICE	CON.	LOT
Potter Robert,	Kintore	f	10 17
Potter Thomas	"	f	10 17
Potter Wm	"	f	10 17
Pounds Stephen	Thamesford	t	11 8
PresleyBartholomew,	Kintore	f	10 16
Presley James,	London	f	10 16
Presley Richard	Kintore	t	11 15
PullyplankSamuel	Wildwood	f	12 32
Purdy Abigal,	St Marys	f	8 25
Purdy Chancy,	Oliver	f	8 22
Purdy Eli,	Stratford	f	9 27
Purdy Philip,	Medina	f	9 26
Quinn Ann,	Kintore	f	10 9
Quinn Daniel	"	f	10 9
Quirk Thomas,	Lakeside	f	12 26
Ready Thomas,	St Marys	f	8 33
Ready Wm,	Thorndale	f	8 29
Reavely Dennis,	Thamesford	t	10 3
Reavely Hamilton	"	f	9 6
Reavely Melbourne	"	t	13 7
Reavely Theophilus	"	t	13 7
Reavely Thomas,	Evelyn	f	8 5
Reynard Westley,	St Marys	f	8 33
RichardsonEdward,	Ingersoll	t	14 3
Richardson Thos,	Granthurst	f	8 30
Richardson Wm Mrs	"	f	8 29
Roberts Moses	"	f	9 28
Roberts Wm,	Medina	f	8 25
Robins John	"	t	10 21
Robins Levi,	Oliver	f	9 21
Robinson E E,	St Marys	f	10 33
Robinson Isaac,	Granthurst	t	8 29
Robinson John,	Thamesford	t	8 3
Robinson J G,	St Marys	f	10 24
Robinson J S,	Thamesford	t	10 C
Robinson Thomas,	Kintore	f	11 14
Robson Adam	"	f	11 18
Robson W S,	Lakeside	t	13 7
Roden Wm,	Thamesford	t	9 6
Rolston Charles,	Granthurst	f	9 31
Rolston David,	St Marys	f	8 35
Rose Alexander,	Ingersoll	f	10 6
Ross Alexander,	Kintore	f	13 16
Ross Alexander,	Thamesford	f	12 16
Ross Donald,	Kintore	f	12 10
Ross G N,	Thamesford	t	12 6
Ross Hector,	Kintore	f	13 16
Ross Hugh	"	f	12 16
Ross Peter	"	f	13 15
Ross Walter,	Youngsville	f	13 16
Ross Walter,	Thamesford	f	9 8
Ruby Thomas	"	f	8 5
Rutledge John	"	f	11 7
Rutledge Thomas,	Kintore	f	10 15
Scellan Wm,	Thamesford	f	10 12
Schram A S	"	f	10 7
Seaton F G	Lakeside	f	13 26
Seaton John	St Marys	f	13 26
Seaton Wm	Lakeside	t	12 23
Service Mary Ann,	Kintore	f	11 12
SharpPhilip,	HarringtonWest	f	13 30
Sharp James	Medina	f	12 23
Shaw Alexander	Kintore	f	11 20
Shaw John,	Calgary	f	11 19
Shaw Philip,	Medina	f	9 21
Shaw Wm,	Kintore	f	11 20
Shaw Wm,	St Marys	f	8 30
Sheardown W C,	Lakeside	f	14 26
Sheldon John,	Granthurst	f	9 31
Sheppard Alfred,	Thamesford	f	10 8
Sherlock Frank,	London	f	9 6
Showers Ezra	Medina	f	8 26
Shrubsole Charles,	Lakeside	f	13 31
Shrubsole Henry,	Wildwood	t	12 35
Sinclair Trueman	"	f	11 35
Sinkins John	Medina	f	10 30
Sinkins Wm	"	f	11 30
Sims Albert,	Kintore	f	10 10
Sims George	"	f	11 15
Sims Henry,	Thamesford	f	9 2
Sims Henry Mrs	"	f	9 2
Sims Jane,	Kintore	f	11 14
Sims John	"	f	11 14
Skilling Matthias	"	f	12 16
Skilling Matthias	"	t	11 10
Skip Daniel	Thamesford	t	11 5
Slack John,	St Marys	t	13 33
Slater Wm	"	f	10 34
Smith Charles,	Kintore	f	9 19
Smith David,	Thamesford	f	11 5
Smith Henry,	Brantford	f	13 25
Smith Isaac,	St Marys	f	10 32
Smith John,	Kintore	f	9 19
Smith Peter,	Thamesford	f	11 5
Smith Wm,	Granthurst	t	10 32
Smith Wm	Kintore	f	9 20
Smith Wm,	Thamesford	f	10 7
Smith Wm	"	f	11 5
Snell George,	Lakeside	f	14 24
Snell John	"	f	12 31
Snell Wm	"	f	14 24
Snetsinger Geo,	Thamesford	f	13 5
Sparks Thomas,	St Marys	f	13 26
Speck James	Granthurst	f	10 31
Stainton J A	Kintore	f	8 14
Stainton Thomas	"	f	8 15

DYMENT-BAKER LUMBER CO. Lumber Yards, Planing Mill, Box Factory and Wood Carving. 271 Bathurst Street, London

ASK FOR RICE'S PURE SALT. BEST FOR TABLE USE

MUTUAL RESERVE FUND LIFE ASSOCIATION Assessment System Mutual Principle

	POST OFFICE		CON.	LOT
Stainton Wm	Kintore	f	9	18
Steele Archibald, Thamesford		f	10	4
Steele John	St Marys	f	8	31
Steele Robert	"	f	9	35
Steele Robert Mrs	"	f	9	35
Stevens John	"	f	8	32
Stevenson John,	Lakeside	f	13	20
Stevenson Neil	"	f	13	20
Stewart Charles, Thamesford		f	8	8
Stone Henry	"	t	10	6
Storey Joshua	"	f	10	6
Straitch Henry,	Kintore	f	11	15
Sturgis Erastus,	Medina	f	11	25
Sully Robert,	Conroy	f	14	35
Sutherland Alex	Ingersoll	f	14	5
Sutherland And Harrington	W	f	14	30
Sutherland Angus, Thamesf,	df	11		4
Sutherland A G,	Lakeside	f	12	21
Sutherland Catharine	"	f	13	22
Sutherland Charles	"	f	13	21
Sutherland Christina,	Embro	f	13	21
Sutherland Donald,	Holiday	f	14	9
Sutherland Emerson	Lakeside	f	13	20
Sutherland Hugh,	Holiday	f	13	11
Sutherland James	"	f	13	11
Sutherland James,	Kintore	f	12	21
Sutherland John,	Holiday	f	14	8
Sutherland J G,	Medina	f	12	24
Sutherland J S,	Thamesford	f	13	4
Sutherland J W,	Medina	f	10	26
Sutherland Robt,	Ingersoll	f	14	4
Sutherland Wm	"	f	14	4
Sutherland W L,	Holiday	f	14	9
Sutherland W L	Ingersoll	f	14	1
Sutherland W W	"	f	14	3
Swazie Benjamin,	Kintore	f	10	13
Swazie Oscar	"	t	10	16
Switzer E F	Medina	f	11	26
Switzer George	Lakeside	f	13	23
Switzer J D	Kintore	f	10	18
Switzer Samuel	"	f	10	18
Switzer S A	Medina	f	11	26
Tait David jr	St Marys	t	10	36
Tait David sr	"	f	9	35
Tait George	"	f	9	34
Tait James	"	f	9	34
Tait John	"	f	10	36
Tait John	"	f	14	32
Tallon Wm	Oliver	f	8	22
Tay John	Kintore	t	8	17
Taylor James	St Marys	f	10	27
Taylor John	Medina	f	11	27
Taylor Joseph,	St Marys	f	10	34
Taylor J A	St Marys	f	10	34
Taylor Robert	Medina	f	11	27
Taylor Samuel,	Thamesford	f	8	1
Taylor Wm	Medina	f	10	27
Taylor W G	"	f	9	28
Teeple Catharine,	Thamesford	f	10	16
Thomas Herbert	"	t	10	1
Thompson Alfred	Medina	t	9	23
Thompson Frederick	"	t	9	23
Thompson Robert,	St Marys	f	11	31
Thornton Alfred,	Kintore	f	12	11
Thornton Dan,	Bennington	t	14	20
Thornton Remember	Kintore	f	10	11
Thornton Richard	"	f	10	11
Thurlow George	Medina	f	10	21
Thurlow John,	Thamesford	f	8	4
Thurlow Robert,	Medina	f	11	21
Tibbitt Sarah,	Thamesford	f	10	1
Tomlinson Isaac	"	f	8	2
Towle C W	Medina	f	10	25
Towle Hezekiah	"	f	11	23
Towle James,	Kintore	f	12	13
Towle Jane	Medina,	f	12	22
Towle John	"	f	11	23
Towle J H	"	t	11	24
Towle Samuel	"	f	11	24
Towle Sarah	Lakeside	f	13	17
Towle Stephen	"	t	13	26
Towle Thomas	"	f	12	23
Towle Wm	Kintore	f	10	20
Towle W G	Medina	f	11	24
Tracy Robert	St Marys	f	10	30
Trothem Wm	Lakeside	f	13	24
Turnbull John,	Thamesford	f	10	8
Uren George,	Medina	f	9	25
Uren John	"	f	9	25
Uren Russell	"	f	9	25
Urquhart Don,	Thamesford	f	9	3
Urquhart Wm	"	f	9	3
Vansyckle Martin,	Kintore	f	11	19
Wakeham John,	St Marys	f	8	32
Walker George,	Ingersoll	f	18	7
Wallace George,	Thamesford	f	10	2
Wallace Jas,	Harrington W	t	14	32
Watson Frederick,	Medina	f	10	25
Webster Hope,	Thamesford	f	8	4
Weir Alexander	"	f	10	9
Weir Alexander	"	f	30	6
Weir Grant Mrs	"	f	30	6
Weir John sr	"	f	12	8
Weir Thomas	"	f	12	8
Welfare Angus,	Harrington W	f	14	29
Wells David,	Granthurst	f	9	28

DYMENT-BAKER LUMBER CO. Wholesale and Retail Lumber, Lath, Shingles, Etc. 271 to 285 Bathurst Street, London

ASK FOR RICE'S PURE SALT. BEST FOR DAIRY & FARM USE

CIRCULARS SENT IF REQUESTED. W. J. McMURTRY, Manager for Ontario Freehold Loan Building, Toronto

	POST OFFICE	CON.	LOT
Wells Jonathan,	Granthurst	f 9	29
Western Horace,	St Marys	t 11	34
Weston George,	Kintore	f 10	16
Whelihan Joseph,	St Marys	t 13	33
Whetstone Abram,	Lakeside	f 13	30
Whetstone Joseph,	Kintore	t 10	19
Whetstone J H	"	f 10	19
Whetstone Wm,	Lakeside	f 12	31
Whitton Marg,	Thamesford	f 9	9
Whitton Wm	"	t 9	9
Wilkie James	"	f 10	1
Wilkie John,	Oliver	f 8	18
Wilkinson George,	Evelyn	f 9	9
Williams John,	Medina	f 10	25
Wilson Joseph Mrs,	StMarys	f 8	29
Wilson Wm,	Granthurst	f 8	33
Woods Alexander,	St Marys	f 8	28
Woosnam Thomas,	Evelyn	t 8	9
Yake Daniel,	Kintore	f 11	8
Yake Frederick,	Thamesford	t 10	1
Yake Gabriel	"	f 10	3
Yake Ira	"	t 10	1
Yake John	"	f 10	3
Yake Philip,	Kintore	f 11	9
Yake W D,	Thamesford	f 10	3
Young James	"	f 10	3
Young J A	"	f 10	1
Young Roderick	"	f 11	2
Yuill James,	St Marys	f 13	30
Zufelt Byron,	Thamesford	t 10	8

ZORRA (East) TOWNSHIP.

OXFORD COUNTY.

The address given after each name is the post office address.

ABBREVIATIONS:—f. Freeholder ; t. Tenant ; bf. Broken Front.

	POST OFFICE	CON.	LOT
Abell Eliza Mrs,	Hickson	f 11	22
Abell Henry	"	f 10	23
Abell Joseph Mrs	"	f 10	23
Abell Richard	"	f 11	22
Abell Thomas	"	t 11	22
Adam J D,	Tavistock	f	T
Adams Freeman,	Woodstock	f 9	6
Adams Henry,	Embro	f 10	5
Adams S E Mrs,	Hickson	f 11	21
Alexander John,	Strathallan	t 11	18
Allan G W	"	f 10	18
Alles Edward,	Tavistock	f	T
Alles John	"	f	T
Alles Valentine	"	f	T
Anderson George,	Woodstock	f 15	8
Anderson Hugh,	Braemar	f 9	17
Anderson James,	Strathallan	f 13	13
Anderson James,	Woodstock	f 15	8
Anderson John	"	f 15	8
Anderson Wm,	Cassel	f 13	16
Anderson Wm,	Woodstock	f 15	8
Anderson W H,	Braemar	f 9	17
Ankerman Mary,	Tavistock	f	T
Appel Valentine	"	f	T
Armstrong John,	Woodstock	f 14	13
Armstrong Thomas,	Braemar	f 9	12
Armstrong Wm,	Cassel	f 16	25
Baddin Francis,	Woodstock	f 14	15
Baker John jr,	Hickson	t 9	22
Baker John sr	"	t 9	22
Baker W H,	Tavistock	t 12	29
Bale James,	Hickson	f 12	20
Bale Martin,	Tavistock	f 11	28
Ballantyne Annie Mrs	"	f	T
Barnett Wm	"	f 9	30
Bartholomew D,	Strathallan	f 12	18
Bartley James,	Woodstock	f 14	6
Bartley N H,	Ingersoll	f 12	6
Bartley Thomas,	Woodstock	f 12	5
Bartley Wm Mrs	"	f 12	6
Barwick George,	Innerkip	f	I
Bauer Edward,	Tavistock	f	T
Beam John,	South Zorra	f 10	17
Beazley George,	Hickson	f 14	18
Beazley Thomas	"	f 14	18
Becker John,	Tavistock	t	T
Beckler Joseph	"	f 14	34
Begg John,	Innerkip	f	I
Begg Sarah	"	f	I
Bell Catharine	"	f	I
Bell J S	Tavistock	f 11	33
Bell W C	"	f 10	31
Bell W M	"	f 11	33
Bender C M	"	f 17	25

DYMENT-BAKER LUMBER CO., BOX FACTORY, 271 TO 285 BATHURST STREET, LONDON

ASK FOR RICE'S PURE SALT. BEST FOR TABLE USE

MUTUAL RESERVE FUND LIFE ASSOCIATION Assessment System Mutual Principle

	POST OFFICE	CON.	LOT
Bender D H	Tavistock	f	17 34
Bender D M	"	f	13 26
Bender Jacob	"	f	15 35
Bender J H	"	f	15 32
Bender Moses	"	f	17 35
Bender Samuel	"	t	15 36
Bender Solomon	"	f	15 32
Berg Anna Mrs	"	f	12 36
Bickell Benjamin,	Walmer	f	18 15
Bickell George	"	f	15 17
Bickell James	"	f	16 19
Bickell John	"	f	15 17
Bickell Richard,	Woodstock	f	15 17
Bickle George,	Tavistock	f	10 26
Bickle Robert	"	f	10 27
Bickle W H	Hickson	f	11 26
Bigham James	"	f	10 26
Bigham Joseph	"	f	10 25
Bigham Louis,	Tavistock	f	12 26
Birtch N E	Woodstock	f	12 4
Blair Annie	"	f	12 9
Blair Wm	"	t	12 8
Blake George	"	f	12 4
Blake Oliver,	Hickson	f	10 19
Bloomerstock G,	Braemar	t	10 15
Bodericht Jacob	Tavistock	t	10 36
Bollert Herman,	Cassel	f	16 28
Bollert Wm	"	f	16 28
Bonner Jas,	New Hamburg	f	18 30
Bonner John	"	f	18 30
Borland James,	Innerkip	f	I
Borland Wm	"	f	I
Boshart John,	Tavistock	f	16 28
Bothwell W A	Hickson	t	12 21
Boxall R Mrs	Woodstock	f	12 10
Bray Abram,	Walmer	f	15 21
Breckenridge Wm,	Innerkip	f	15 9
Brenneman D L	New Hamburg	f	19 36
Brenneman Henry	"	f	19 36
Brenneman John sr	Tavistock	f	15 36
Brenneman Joseph	"	f	13 25
Brigham John,	Innerkip	f	I
Bright John	"	f	I
Brodricht Henry,	Cassel	f	16 30
Brodricht M Mrs,	Tavistock	f	12 36
Brodricht Werner,	Cassel	f	16 29
Brown Adam,	Innerkip	f	I
Brown Andrew	"	t	15 13
Brown E M	Hickson	t	12 22
Brown Homer,	Woodstock	f	12 6
Brown James,	Hickson	f	10 19
Brown Joseph,	Woodstock	f	14 9
Brown J C,	Innerkip	t	17 13

	POST OFFICE	CON.	LOT
Brown Margaret,	Innerkip	f	I
Brown Marion	"	f	I
Brown Nelson	"	f	17 13
Brown R M C	Woodstock	t	11 7
Bruce Alfred,	South Zorra	f	13 15
Bruce Donald	"	f	13 16
Bruce John	Ratho	f	17 24
Bruce John	Woodstock	f	10 9
Bruce Marg't Mrs,	Sth Zorra	f	13 16
Bruce Wm	Ratho	f	17 24
Bruce Wm,	South Zorra	f	13 15
Buckle Ann Mrs,	Woodstock	f	11 18
Buckle Harvey,	Strathallan	f	11 17
Buckle James	"	f	10 18
Burgess Erastus	Woodstock	f	11 3
Burgess Horace	"	f	13 10
Burgess T Mrs	"	f	13 5
Burke Daniel,	Braemar	f	9 16
Burke Janet	"	f	10 17
Burke J H	"	f	9 18
Burton G J	Hickson	f	12 24
Burton John	"	f	12 24
Caister Edwin,	Tavistock	t	10 34
Caister John	"	f	T
Caister Wallace,	Braemar	t	10 34
Callan Edward,	Innerkip	t	I
Callan James	"	f	17 10
Callan John	"	f	I
Callan Michael	"	f	I
Callan Patrick	"	f	I
Callan Thomas	"	f	17 10
Campbell Ann	Woodstock	f	10 1
Campbell George,	Innerkip	t	I
Carter Hamilton	"	t	16 9
Carter Oliver	Cassel	f	15 22
Chamberlain E,	Woodstock	f	13 9
Chambers Thomas	"	t	10 5
Chapman Matthew,	Tavistock	f	13 28
Clark Wm,	Woodstock	t	15 6
Clement W D	"	f	I
Clifford Isaac,	Strathallan	t	12 18
Coad S J	Woodstock	f	11bf4
Cocker Nathan	"	f	13 7
Cocker Wm	Innerkip	f	17 11
Coddington Geo,	Tavistock	t	13 27
Cole John,	South Zorra	f	10 14
Cole Thomas	"	t	10 13
Cole Thomas	"	f	10 14
Collen John,	Woodstock	f	14 12
Collins Stephen,	South Zorra	f	11 12
Cook George,	Woodstock	f	13 11
Corp Issachar,	Tavistock	f	12 28
Cowing David,	Innerkip	f	17 16

DYMENT-BAKER LUMBER CO., PLANING MILLS, 271 to 285 BATHURST STREET, LONDON, Sash, Doors, Blinds, Flooring, Siding, Etc

ASK FOR RICE'S PURE SALT. BEST for DAIRY & FARM USE

THE LARGEST NATURAL PREMIUM LIFE ASSOCIATION IN THE WORLD.
W. J. McMURTRY, Manager for Ontario. Freehold Loan Building, Toronto

	POST OFFICE	CON.	LOT
Cowing J W	Innerkip	f	16 12
Cowing Margaret Mrs	"	f	I
Cowing W R	"	f	17 15
Cowman James, South Zorra		f	11 15
Cox Frederick, Woodstock		f	11 11
Craig Joseph, Hickson		t	11 21
Craig Nelson, Woodstock		t	13 11
Crang W W, Braemar		f	9 16
Cunningham H Mrs, Tavistock		f	11 32
Cunningham T H, Innerkip		f	15 7
Currah John sr, Cassel		f	16 24
Currah Joseph, Tavistock		t	12 31
Currah Thomas, Cassel		t	15 25
Dalgleish Andrew, Tavistock		t	12 32
Dalgleish John	"	t	10 28
Davis H J	Woodstock	f	15 7
Davis J G	"	f	12 5
Debus Frederick, Tavistock		f	T
Dell Thomas, Woodstock		f	14 9
Dennis Charles, Hickson		t	12 23
Dennis Matthias	"	t	12 23
Dennis Matthew, Maplewood		f	9 33
Denny David, Woodstock		f	9 5
Dibble H S	Hickson	t	13 17
Dibble Phoebe, Woodstock		f	11 6
Dibble W H, Hickson		t	13 17
Dietz John	Tavistock	f	13 35
Dingwall D W, Woodstock		f	9 6
Donaldson Jas, South Zorra		f	11 10
Donaldson John	"	f	11 10
Donaldson Wm	"	f	11 14
Dougherty Daniel, Innerkip		f	16 11
Douglas J D, Woodstock		f	9 3
Dryden Thomas, Tavistock		f	T
Duncan Wm, Woodstock		f	11 4
Dunlop John, South Zorra		f	12 14
Dunn F W, Woodstock		f	13 4
Dunn H H	"	f	13 4
Dunn James Mrs	"	f	12 5
Dunn Thomas	"	t	11 5
Duval Joseph, Maplewood		f	9 36
Eckstein Elizabeth, Tavistock		f	T
Eckstein Fritz	"	f	T
Eckstein Henry	"	f	12 36
Eckstein Julius	"	f	12 36
Edwards Charles, Innerkip		f	I
Edwards Isaac, Woodstock		f	11 5
Edwards James, Innerkip		f	I
Elliott Benjamin	Cassel	f	16 23
Elliott Ellen	Innerkip	f	I
Ellis Frank	"	f	17 13
Ellis Jonathan,	Braemar	t	9 21
Ellis Thomas	Innerkip	f	17 13

	POST OFFICE	CON.	LOT
Emerson Jessie	Innerkip	f	I
Emerson John	"	f	15 11
Engel John Mrs,	Maplewood	f	9 29
Entricken Frank	Cassel	f	14 33
Erb Joel	Tavistock	t	14 31
Erb J S	"	f	14 31
Everett Levi	Cassel	f	15 23
Facey Henry	Innerkip	f	15 6
Facey John, New Hamburg		f	17 31
Facey Robert, Tavistock		f	13 22
Falk Martin	Cassel	f	14 25
Faulhaver George, Tavistock		t	T
Ferguson Alexander, Ratho		f	10 22
Ferguson David	"	f	14 23
Ferguson J D	Hickson	t	10 24
Ferguson Marion	Braemar	f	9 16
Fitch George, Woodstock		f	15 bf4
Fleischhauer Geo, Tavistock		f	12 35
Forbes Robert	Braemar	t	9 18
Fraser Simon, Woodstock		f	10 9
Fraser Wm	"	f	10 9
Fuhr Adam	Tavistock	f	13 28
Fuhr August	"	f	T
Fuhr Henry	"	f	13 36
Fullock James, Woodstock		f	14 8
Fullock John	"	f	14 9
Gascho John	Tavistock	f	16 34
Gearhardt John	"	f	11 35
Gearhardt Valentine	"	f	11 34
Giles Daniel, Woodstock		f	14 10
Giles Henry	Hickson	f	14 17
Giles Isaac	Woodstock	f	14 10
Gillespie Arthur, Innerkip		f	18 bf14
Gillespie Minnie	"	f	I
Gillespie Sarah	"	f	I
Gillespie Wm	"	f	I
Gingerich Christ'n, Tavistock		f	T
Gingerich Daniel	"	f	14 30
Gingerich M Mrs	"	f	14 30
Gingerich Philip, Cassel		f	14 25
Gishler Henry	Tavistock	f	10 35
Glaves Absalom,	Hickson	f	12 17
Glaves Henry,	Woodstock	f	11 22
Goble J G	"	f	11 4
Goodall A N	"	t	12 5
Goodall Leslie	"	f	12 5
Goodger Abraham	"	t	11 8
Goodger James	"	f	15 14
Goodger J W	"	t	14 13
Goodger Thomas	"	f	14 15
Goodger Wm	"	f	10 8
Gordon Sarah,	Braemar	f	9 16
Goring A H	Tavistock	f	11 30

DYMENT-BAKER LUMBER CO. Lumber Yards, Planing Mill, Box Factory and Wood Carving. 271 Bathurst Street, London

ASK FOR RICE'S PURE SALT. BEST FOR TABLE USE

MUTUAL RESERVE FUND LIFE ASSOCIATION Assessment System Mutual Principle.

	POST OFFICE	CON.	LOT
Gould H Mrs,	Woodstock	f	14 6
Gould James,	Tavistock	t	10 30
Gould James	Woodstock	f	14 6
Gould Matthew	Maplewood	f	9 30
Gould Wm	Tavistock	f	10 30
Grayson Timothy	"	f	9 25
Green J W	"	t	T
Greenslade Thomas	"	f	11 28
Grice Jonah,	Woodstock	f	15 10
Grice Millard,	Innerkip	f	15 11
Grieve John,	Woodstock	f	14 5
Gunn Arthus,	Innerkip	t	I
Hagan Ebenezer	"	t	I
Hagan Ezekiel	"	f	I
Hahn Mary,	Tavistock	f	10 35
Haist Josiah,	Cassel	f	16 27
Halleck Chas sr,	Woodstock	f	13 10
Halleck Frank	"	f	12 11
Halleck Isaac	"	f	13 11
Halleck James Mrs	"	f	13 10
Hambrecht Henry,	Tavistock	t	T
Hanke Charles	"	f	T
Hansuld Conrad	"	f	11 34
Hansuld C H	"	f	10 31
Hansuld David	"	f	10 35
Hansuld Henry	"	f	11 34
Harrington Henry	Woodstock	f	11 8
Harrington Hiram	"	f	11 8
Harrington J W,	Innerkip	f	10 20
Harrington Wallace,	Braemar	f	9 18
Harrison Henry,	Woodstock	f	10 3
Hart Thomas,	Innerkip	f	17 bf8
Hart Wm,	Woodstock	f	13 4
Harwood Alfred,	Hickson	f	11 21
Harwood A W	"	f	12 20
Harwood A W,	Innerkip	f	15 14
Harwood Edward	Woodstock	f	13 5
Harwood F C,	Innerkip	f	11 25
Harwood Louis,	Hickson	f	11 21
Harwood Richard	"	f	12 20
Harwood Wellington	"	f	11 25
Hatch John,	Woodstock	t	11 4
Haund John,	Cassel	t	17 27
Haynes Jesse,	Tavistock	t	12 27
Heath Frederick,	Innerkip	f	I
Heinbuch Andrew,	Cassel	f	15 30
Heinbuch John	"	f	15 30
Helcher Henry,	Maplewood	f	9 31
Helmuth Christian,	Tavistock	f	13 22
Helmuth Noah,	New Hamburg	f	18 33
Henderson Arthur,	Hickson	f	12 18
Herrick Christian,	Tavistock	f	T
Hesse Christian,	Hickson	t	10 22
Hesse Henry,	New Hamburg	f	17 27
Hilderly Joseph,	Innerkip	f	15 11
Hilderly Robert	"	t	15 8
Hilderly Wm	"	f	15 11
Hill J R,	Woodstock	f	11 9
Hislop Annie,	Innerkip	f	I
Hislop John	"	f	I
Hobson Joseph,	Woodstock	t	10 8
Hoffman Henry,	Tavistock	f	T
Hoffman Jacob	"	f	T
Hohner C L	"	f	13 33
Hohner Henry,	Hickson	f	12 24
Hohner H W	"	f	12 22
Holloway Wm	"	f	12 23
Holman Wm,	Braemar	f	9 14
Hopkins John,	Woodstock	f	9 5
Hopkins John	"	t	9 5
Hostetler Isaac,	New Hamburg	f	18 35
Hotson A N,	Innerkip	f	I
Hotson Charles	"	t	16 14
Hotson George	"	f	I
Hotson James	"	f	I
Houlden Henry,	Woodstock	f	13 13
Humphrey George,	Innerkip	f	I
Hutchison Geo,	Woodstock	f	14 13
Innes Charles,	Tavistock	f	10 30
Irwin Alexander,	Strathallan	f	11 18
Irwin John,	Tavistock	f	T
Izzard Thomas,	South Zorra	t	11 13
Jackson Charles,	Woodstock	f	14 6
Jackson Edwin	"	f	14 6
Jackson John	"	f	14 6
Jackson Martha,	Innerkip	f	15bf5
Jacques Job	Hickson	f	10 21
Junker Henry	Tavistock	f	18 34
Jury Rosana	"	f	T
Jutzie Daniel	"	f	16 33
Jutzie J M	Cassel	f	16 22
Jutzie J R	"	f	15 23
Jutzie M M,	Tavistock	f	15 29
Jutzie Simon	Cassel	f	16 22
Jutzie S N	"	f	15 28
Kaercher G F,	Tavistock	f	T
Kalbfleisch Jacob	"	t	10 33
Kalbfleisch John	"	f	10 31
Kalbfleisch Louis	"	t	9 27
Karn Christopher	Woodstock	f	11 6
Karn Edmund	"	f	10 2
Karn Jacob	"	f	10 1
Karn Wm	"	f	11 6
Karn W W	"	f	10 1
Kaufman Andrew,	Cassel	f	15 26
Kaufman Anna Mrs,	Tavistock	f	T

DYMENT-BAKER LUMBER CO. Wholesale and Retail Lumber, Lath, Shingles, Etc. 271 to 285 Bathurst Street, London

ASK FOR RICE'S PURE SALT. BEST FOR DAIRY & FARM USE

ALL DEATH CLAIMS IN DOMINION PAID BY CHECK on Montreal or Toronto

	POST OFFICE	CON.	LOT
Kaufman John	Cassel	f	16 20
Kaufman John, Tavistock		f	13 30
Kaufman Louis, Cassel		f	16 26
Kaufman Louis, Hickson		f	14 22
KaufmanMargMrs,Tavistock		f	14 31
Kaufman Nicholas, Cassel		f	14 26
Kaufman Werner	"	f	15 26
Kaufman Wm	"	f	17 32
KennedyAndrew,Strathallan		f	11 16
Kennedy George	"	f	12 18
Kennedy Wm	"	f	11 16
Kennel John	Cassel	f	15 28
Kennel Joseph	"	f	16 26
Kent Joseph, Woodstock		f	11 3
King Alexander, Hickson		f	14 21
King Charles, Strathallan		f	11 17
Kipfur Christian, Tavistock		f	13 26
King George	Innerkip	f	I
King George jr, Hickson		f	13 21
King George sr, Strathallan		f	12 18
King James	Hickson	f	14 21
King John	"	f	12 21
King J H	"	f	13 19
King Samuel	"	f	12 19
Klein Charles	Tavistock	f	T
Klein Ira	Hickson	t	9 16
Klein John,	Tavistock	t	T
Knechtel Moses	"	t	T
Knight Ebenezer,	Innerkip	f	I
Knight Ernest	"	f	I
Knight Stirling	"	f	I
Krantz Henry,	Tavistock	f	T
Kreh John	"	f	17 33
Krug Frederick	"	f	12 35
Krug Henry	"	f	9 36
Krug H S	"	f	11 32
Krug John	"	f	9 30
Krug John	"	f	M
Krug Reinhardt	"	f	9 31
Kuepfer Menno,N Hamburg		f	17 33
Labold Jacob, Tavistock		f	14 33
Laird James,	Innerkip	f	16bf16
Lancaster Thos, Strathallan		f	11 16
Langdon Charles, Innerkip		f	14 bf4
Langdon John, South Zorra		f	12 13
Langdon Richard, Innerkip		f	14 bf4
Lappin Amelia, Strathallan		f	11 18
Lappin Cecilia	"	f	11 18
Lappin Rachel, Woodstock		f	12 9
Larke Daniel	"	f	12 29
Last Robert, Strathallan		f	11 19
Lawson Alex, Maplewood		f	9 25
Lee S R	Hickson	f	12 18
Lee Thomas, South Zorra		f	11 15
Legg Frederick, Braemar		f	9 16
Leuzler Henry	Cassel	f	17 bf25
Leuszler Jacob	"	f	16 25
Lichti Joel,	Tavistock	t	14 36
Lichti John	"	f	13 34
Liebler Frederiak	"	f	T
Lightheart Geo, Woodstock		t	10 3
Lindsay D N	"	f	12
Lingelback John,	Cassel	f	17 29
Lingelbach Wm	"	f	17 29
Lippert Gideon,	Tavistock	t	9 28
Lippert Henry	"	f	9 26
Lippert Henry sr	"	t	T
Litt Frank	"	f	T
Little John,	Woodstock	t	9 2
Livingstone J,	Tavistock	f	13 35
Lock Ascott	Innerkip	f	I
Lock Edward	"	f	I
Lock Wm	"	f	I
Lockhardt Thomas, Walmer		f	16 20
Loth John	Tavistock	f	T
Loveys T J	Hickson	f	12 21
Luckhardt Conrad,Tavistock		f	10 36
Luckhardt David	"	f	9 34
Ludington Jos,	Woodstock	f	11 7
Ludwig Lambert,	Tavistock	f	9 33
Lutz Adam	Cassel	f	16 24
Lutz Catherine,	Tavistock	f	T
Lutz Wm	"	f	17 32
McBeath Lucy	Innerkip	f	I
McCann Thomas,	Woodstock	f	14 8
McClure H Mrs	"	f	12 4
McColl Duncan,	Innerkip	f	16 7
McColl Hugh	"	f	16 8
McDonaldBenjamin,Hickson		f	10 18
McDonald David,	Braemar	f	10 13
McDonald David,	Hickson	f	9 19
McDonald Donald	"	f	10 18
McDonald Finlay,	Woodst'k	f	10 10
McDonald Hugh	"	f	11 9
McDonald John,	Walmer	t	15 17
McDonald John,	Woodstock	f	10 9
McDonald Joseph,	Cassel	f	16 25
McDonald M Mrs,	Innerkip	f	16 10
McGinnis Hugh,	Braemar	t	9 16
McGinnis Janet Mrs	"	f	9 16
McIntosh Neil,	Maplewood	f	9 25
McIntyre W W,	Woodstock	f	14 12
McKachen John,	Strathallan	f	12 18
McKay Andrew,	Woodstock	f	12 8
McKay A G	Baaemar	f	9 10
McKay A S	Woodstock	f	10 12

DYMENT-BAKER LUMBER CO., BOX FACTORY, 271 TO 285 BATHURST STREET, LONDON

ASK FOR RICE'S PURE SALT. BEST FOR TABLE USE

LIFE INSURANCE AGENTS can better their position by working the Assessment System.

	POST OFFICE		CON.	LOT
McKay A R	Tavistock	f	11	28
McKay Donald	Braemar	f	9	16
McKay D W Mrs,	Hickson	f	12	20
McKay George,	Woodstock	f	10	6
McKay Graham	"	t	12	10
McKay John	Braemar	f	9	17
McKay John,	Tavistock	f	T	
McKay John	Woodstock	f	11	12
McKay John	"	f	12	
McKay J D	Tavistock	f	11	31
McKay J D A	Hickson	f	12	20
McKay J S,	Woodstock	f	10	1
McKay J S Mrs,	Braemar	f	9	14
McKay Robert	"	f	9	15
McKay Robert,	Hickson	f	11	26
McKay T H	Tavistock	f	T	
McKay Wm	Braemar	f	9	15
McKelligan Mary	Ratho	f	17	23
McKenzie John	Braemar	f	9	11
McKenzie R J	Tavistock	f	T	
McKeowan Joseph,	Innerkip	f	12	20
McLean Colin	"	f	18	bf12
McLean Joseph	"	f	18	bf12
McLean Robert	"	f	18	bf11
McLean Stephen	"	f	18	bf12
McLeod Ann,	Woodstock	f	9	1
McLeod John	"	f	10	12
McLeod May Ann	"	f	9	1
McLeod Philip	"	f	9	8
McLeod Ross,	Innerkip	t	I	
McLeod Wm,	Braemar	f	9	8
McLevin Archibald,	Hickson	f	10	20
McLevin John,	Innerkip	f	12	16
McMahon Nicholas,	Woodst'k	f	13	8
McMillan Angus	"	t	10	11
McNair D B	"	f	13	6
Malcolm David jr,	Innerkip	t	16	13
Malcolm David sr	"	f	16	13
Malcolm James,	Braemar	f	16	bf16
Malcolm Wm,	Cassel	f	16	21
Maloney E P,	Walmer	f	15	15
Mantz John	Tavistock	f	T	
Mark Henry	Hickson	f	13	20
Marshall Charles	South Zorra	f	11	11
Marshall Giles,	Woodstock	f	12	4
Marson Wm	Tavistock	f	10	27
Masters Edward,	Woodstock	f	9	5
Masters Mary Ann	"	f	9	5
Mathar E Mrs,	Innerkip	f	I	
Mathers Levi,	Woodstock	f	13	1
Matheson Alexander	Braemar	f	9	13
Matheson Alex,	Maplewood	f	9	26
Matheson A M,	Innerkip	f	17	10
Matheson James	Innerkip	f	15	12
Matheson Joseph	"	f	15	12
Mathias August,	Tavistock	f	T	
Mathias Henry	"	f	12	34
Mathias Wm	"	f	T	
Meadows Joseph,	Woodstock	f	14	7
Meadows Thomas	"	f	14	7
Melville Leslie	Tavistock	f	9	28
Melville Robert,	Maplewood	f	9	28
Mencer Wm	Woodstock	t	14	7
Meyer F	Tavistock	t	12	35
Mighton Abigail Mrs	Woods'k	f	9	1
Miller Alexander,	Tavistock	f	T	
Miller Anthony,	Walmer	f	15	19
Miller A B	Innerkip	t	I	
Miller John,	Walmer	f	15	19
Miller J K	Tavistock	f	T	
Miller J N	"	f	9	34
Milson Samuel sr,	Sth Zorra	t	12	14
Misner Jacob,	Tavistock	f	13	24
Mitchell Frederick,	Innerkip	f	I	
Mitchell R R	"	f	I	
Mogk Conrad,	Tavistock	t	T	
Mogk Jacob	"	f	14	33
Mohr Adam	"	f	13	35
Montgomery James,	Walmer	f	16	15
Moon Alfred,	Woodstock	f	10	6
Moon G H	"	f	9	11
Moon James	"	f	9	11
Morden John	"	t	12	6
Morgenroth Gottfried	Tavis'k	t	12	27
Morrison Alex,	Woodstock	f	10	9
Morrison George,	Braemar	f	9	20
Morton J P	Cassel	f	16	25
Morton Robert	"	f	16	25
Moysey Richard,	Sth Zorra	f	12	12
Muir Wm	Woodstock	f	10	3
Mulvin John Mrs	"	f	10	8
Munro James,	Braemar	f	10	14
Munro Jessie	Woodstock	f	10	1
Munro Peter,	Braemar	f	10	14
Munro Robert,	Strathallan	f	12	18
Murray Arthur,	Hickson	f	10	24
Murray A C	"	f	10	21
Murray Donald,	Maplewood	t	9	29
Murray D G,	Woodstock	t	9	8
Murray George,	Hickson	f	10	25
Murray G J	Cassel	t	16	26
Murray John	Hickson	f	9	20
Murray Matheson	Embro	f	9	8
Murray Neil,	Tavistock	f	13	29
Murray Neil,	Woodstock	f	9	2
Murray P J,	Hickson	f	12	21

DYMENT-BAKER LUMBER CO., PLANING MILLS, 271 to 285 BATHURST STREET, LONDON. Sash Doors. Blinds, Flooring Siding Etc

ASK FOR RICE'S PURE SALT. BEST FOR DAIRY & FARM USE

As presented by the attractive plans of THE MUTUAL RESERVE FUND LIFE

	POST OFFICE	CON.	LOT
Murray Robert,	Tavistock	f	13 29
Murray Robert,	Woodstock	f	10 7
Murray Wm	"	f	9 7
Myer Conrad,	Tavistock	f	T
Nancekivel John,	Woodstock	f	13 17
Neeb John,	Tavistock	f	F
Nichol Agnes Mrs,	Innerkip	f	I
Nichol Robert	"	f	I
Nicholas Geo New	Hamburg	f	18 33
Nichlas Jonathan,	Walmer	t	16 19
Nichlas Henry,	Cassel	f	16 30
Nichlas Henry, New	Hamburg	f	18 33
Nichlas Solomon,	Cassel	f	17 29
Niebergall Sophia,	Tavistock	f	T
Niemeir O G	"	f	T
Nimock Wm,	Woodstock	f	10 15
Osbourne Jerome	"	f	9
Ostrander Thos,	Strathallan	t	11 19
Otto J S,	Cassel	f	17 30
Pack W C,	Innerkip	t	16 7
Pallister D E,	South Zorra	f	13 13
Palmer H J,	Woodstock	t	2 8
Parker Edwin,	Braemar	f	9 19
Parker Frank	"	f	9 18
Parker F W	"	t	9 17
Paradis Michael,	Hickson	f	11 25
Parker R W,	Woodstock	f	9 17
Parker Sidney,	Braemar	t	10 16
Parker Wm.	Cassel	t	15 26
Passage Ichabod,	Woodstock	t	10 2
Patterson Isaac,	Maplewood	f	10 28
Patterson W E,	Woodstock	t	11 7
Patterson W G,	Tavistock	f	10 28
Pavey H H,	Woodstock	f	13 6
Pearson Charles,	Cassel	f	16 26
Pearson Edgar	"	f	16 21
Pearson John,	Hickson	f	15 22
Pearson Sidney,	Cassel	f	15 21
Pearson Thomas	"	f	15 28
Pearson Wm	"	f	15 21
Peddin James,	Woodstock	f	15 6
Peiffer John,	Tavistock	f	T
Peiffer Louis	"	f	T
Pelton Gibson,	Innerkip	f	17 11
Pelton Rance	"	f	16 13
Pelton Ryall	"	f	16 13
Pelton Stephen	"	f	16 13
Phippen Stephen	"	f	15 bf5
Piggot Joseph,	Braemar	f	9 11
Pirie Alexander,	Hickson	f	12 25
Pirie James	"	f	12 25
Pletsch Daniel,	Cassel	f	14 26
Pletsch Noah	"	f	15 26
Powell J M,	Woodstock	t	11 8
Press Charles,	Innerkip	f	17 10
Press W E	"	f	17 10
Price Christian,	Tavistock	t	T
Pye Joseph,	South Zorra	t	12 15
Pye Lawrence	"	t	12 15
Pye Thomas	"	t	12 15
Quehl Conrad Mrs,	Tavistock	f	10 29
Quehl Philip	"	f	10 36
Quehl Wm	"	f	10 27
Ramseyer Joel	"	f	13 33
Ratz Adam	"	f	T
Ratz Wm	"	f	T
Raven Hariet,	Woodstock	f	14 33
Reibling Henry,	Tavistock	f	14 15
Reibling Werner	"	t	9 33
Reidt John Mrs	"	f	T
Reid Joseph,	Strathallan	f	11 18
Reid Louisa,	Tavistock	f	T
Reiger Gottlieb	"	f	T
Renwick Thomas,	Cassel	t	17 23
Revelle Wesley,	Woodstock	f	15 6
Reynolds James,	Tavistock	f	12 30
Rice David	Woodstock	f	14
Rice J H	"	f	14 14
Rice Richard	"	f	14
Rice Thomas	"	f	13 14
Richardson Joseph,	Tavistock	f	T
Richardson Wm	Innerkip	f	16 11
Riddle Eber,	Woodstock	f	I
Robinson J	"	t	11 3
Rockett Robert,	Tavistock	f	11 26
Roi Christian	Cassel	f	14 25
Roi Lewis	Tavistock	f	13 26
Ronald James	Innerkip	f	I
Ropp John	Cassel	f	15 25
Rosenberg C P,	Tavistock	f	17 29
Ross Adam	Innerkip	f	16 9
Ross Andrew	Braemar	f	9 15
Ross A B	Innerkip	f	16 9
Ross A M	"	f	15 8
Ross Dollena Mrs,	Braemar	f	9 23
Ross Hector	"	f	9 16
Ross John	Innerkip	f	16 9
Ross John	Tavistock	f	10 31
Ross John	Woodstock	f	12 13
Ross J W	"	f	11 20
Ross Peter	Braemar	f	9 23
Ross Robert	"	f	9 23
Ross Robert	Innerkip	f	16 9
Ross Robert,	Woodstock	f	10 11
Ross Wm	Braemar	f	9 19
Ross Wm	Woodstock	f	9 7

DYMENT-BAKER LUMBER CO.
Lumber Yards, Planing Mill, Box Factory and Wood Carving.
271 Bathurst Street, London

ASK FOR RICE'S PURE SALT. BEST FOR TABLE USE

MUTUAL RESERVE FUND LIFE ASSOCIATION Assessment System Mutual Principle

	POST OFFICE		CON.	LOT
Roth Christian,	Tavistock	f	13	30
Roth C D	"	t	16	33
Roth D D	"	f	14	30
Roth Henry	"	f	14	36
Roth Jacob	"	f	14	35
Roth Joseph	"	f	14	36
Roth J N	"	f	13	30
Roth Nicholas sr	"	f	16	36
Roth N K, New Hamburg		f	18	32
Roth P S	"	t	18	28
Roth Rudolph	"	f	19	34
Rowe Charles, Hickson		f	11	21
Rowe Heman, Woodstock		t	10	8
Rowe J C Hickson		f	11	24
Rowe Samuel, Woodstock		f	14	17
Rowe Thomas Hickson		f	12	23
Rowe Wm Woodstock		f	12	12
Rowell Abraham	"	f	15	13
Rowell Arthur Innerkip		f	I	
Rowell Milford, Woodstock		t	15	13
Rowell Wm Innerkip		f	I	
Rowell W H	"	f	I	
Rowland Henry, Woodstock		f	11	19
Ruby Christian sr Cassel		f	15	27
Rudy David Tavistock		f	15	33
Russell H S	"	f	11	32
Russell Robert Walmer		f	16	18
Russell Thomas, Tavistock		f	11	34
Russell W S	"	f	T	
Sararas Andrew, Woodstock		f	13	8
Saunby John Innerkip		f	I	
Saunby Walter	"	t	I	
Schaefer George, Tavistock		t	10	36
Schaefer Mary Mrs	"	f	9	36
Schaum Henry	"	f	16	33
Schaum John	"	f	16	33
Schlemmer Annie, Cassel		f	17	27
Schlemmer Henry	"	f	17	27
Schlemmer John	"	f	18	27
Schlemmer Solomon	"	f	17	27
Schneider J E, Tavistock		f	11	31
Schneider Wm	"	f	13	31
Schulter Paul	"	t	T	
Schupling Gustave, Cassel		f	15	26
Schupling John	"	f	15	26
SchwartzentruberD, Tavist'k		f	16	32
Schwartzentruber Joel	"	f	14	30
SchwartzentruberJohn	"	f	13	31
Scott John, Innerkip		f	I	
Scott Peter, Tavistock		f	T	
Scott W R, Woodstock		f	15	9
Seigner Frederick Tavistock		f	T	
Seltzer Adam	"	f	T	
Seltzer Conrad Tavistock		f	T	
Seltzer Jacob	"	f	T	
Seltzer John	"	f	T	
Shadwick Adam, Strathallan		f	12	18
Shadwick Henry	"	t	12	17
Shadwick Hiram	"	f	12	17
Shadwick Samuel	"	f	12	17
Shaefer H J Tavistock		f	11	34
Shannon Chambers	"	f	16	32
Shannon Elizabeth	"	f	16	32
Shannon John	"	f	16	32
Sharp W J	"	f	15	28
Shelton Thomas, Woodstock		t	10	2
Sherran James	"	f	13	12
Sherran J A	"	t	13	12
Shrag Michael, Cassel		f	17	bf23
Sim Wm Braemar		f	9	22
Sipple Conrad, Tavistock		f	9	32
Sipple Henry	"	f	T	
Sipple John Maplewood		f	9	29
Sipple A G Tavistock		f	10	33
Sipple Philip	"	f	9	32
Skelton J Mrs, South Zorra		f	11	17
Skillings John, Innerkip		f	16	11
Skillings Wm	"	f	I	
Smith Duncan, Hickson		f	12	21
Smith Edmund, Woodstock		f	13	9
Smith F C, New Hamburg		f	18	31
Smith Grafton, Woodstock		f	9	24
Smith Henry, NewHamburg		f	18	31
Smith Henry sr, Tavistock		f	T	
Smith H R	"	t	13	35
Smith James, Hickson		f	14	20
Smith James, South Zorra		f	13	14
Smith John, Hickson		f	9	24
Smith J D Tavistock		f	11	35
Smith J S	"	f	11	36
Smith J T Strathallan		t	12	18
Smith Peter Innerkip		f	I	
Smith Robert Hickson		f	14	20
Smith Thos, New Hamburg		f	18	32
Smith Werner, Hickson		f	13	23
Smith Wm Tavistock		f	T	
Smith Wm Woodstock		f	12	9
Smith W W Hickson		f	14	20
Snarey Richard, Woodstock		f	15	15
Snowden Wm Innerkip		t	17	9
SommerCatherine, Tavistock		f	15	34
Spark E B	"	f	T	
Speck John Braemar		t	8	20
Staebler George Cassel		f	16	26
Stanley T Mrs, South Zorra		f	12	11
Stein Werner, Tavistock		f	12	34

DYMENT-BAKER LUMBER CO. Wholesale and Retail Lumber, Lath, Shingles, Etc. 271 to 285 Bathurst Street, London

ASK FOR RICE'S PURE SALT. BEST FOR DAIRY & FARM USE

Insurance in Force over 320 Millions — Death Claims Paid over 33 Millions
W. J. McMURTRY, Manager for Ontario, Freehold Loan Building, Toronto

	POST OFFICE	CON.	LOT
Steinacher Adam, Tavistock	f	T	
Stere Jos Mrs, N Hamburg	f	18	33
Stewart George, Hickson	f	11	23
Stewart Wm "	f	11	20
Stock Conrad Tavistock	f	16	31
Stock C J "	f	12	33
Stock Valentine "	f	T	
Stock Wm Cassel	f	15	29
Straith Peter Innerkip	f	I	
Strong John, Woodstock	f	14	11
Sutherland Alex, Braemar	f	10	19
Sutherland Alex, Tavistock	f	11	28
Sutherland Ang, Woodstock	f	9	2
Sutherland C C "	f	12	8
Sutherland Donald "	f	9	22
Sutherland E Mrs, Braemar	f	9	16
Sutherland Wm, Woodstock	f	9	4
Sutherland W H "	f	10	10
Swan Wm Cassel	f	15	26
Taylor Wm, Innerkip	f	I	
Teetzel George, Strathallan	f	12	18
Thompson Alexand, Innerkip	f	I	
Thompson Arthur Woodstock	t	12	8
Thompson David Mrs "	f	14	5
Thompson Edward "	t	12	9
Thompson John, Innerkip	f	I	
Thompson Peter, Woodstock	f	14	5
Thompson W E "	t	14	11
Thompson W F Hickson	f	13	18
Thomson Wm Woodstock	f	14	11
Thorp John, Tavistock	t	T	
Todd James Woodstock	t	13	11
Tomlinson Jacob "	f	11	22
Town E W Innerkip	f	I	
Town G F "	f	I	
Trachsell Samuel "	f	I	
Tree Alexander, Woodstock	f	14	14
Tree D R "	t	12	9
Tree Ezekiel sr "	f	12	6
Tree John, Hickson	f	12	20
Tree R E Woodstock	f	12	7
Tree Stratford "	t	12	6
Tree S W "	f	12	6
Tree Wm "	f	12	6
Turner Henry, Braemar	f	9	10
Vance John, Tavistock	t	T	
Vance Joseph, New Hamburg	f	18	36
Vance Robert, Cassel	f	17	bf 16
Vandecar S W, South Zorra	f	10	15
Vatcher David "	f	11	11
Veale J S "	f	10	17
Volmerhousen Chris Hickson	f	13	18
Wagister John, N Hamburg	f	16	31
Wagler Joseph, Tavistock	f	13	31
Wagler J S "	t	12	29
Wagner George "	t	12	35
Wagner Jacob "	f	T	
Walden A H "	f	I	
Walker John Woodstock	f	8	3
Wallace Alexander '	f	12	bf 4
Walter August, Tavistock	t	T	
Walton Isaac Innerkip	f	17	14
Walton John "	f	17	14
Walton John, Woodstock	f	10	7
Walton Joseph, Walmer	f	15	16
Walton R H Woodstock	t	13	13
Walton Thomson, Innerkip	f	17	14
Walton Wm, Walmer	f	15	20
Walton Wm, Woodstock	f	11	7
Ware Wm Innerkip	f	I	
Wasman F J Hickson	t	11	20
Waterland David "	t	12	21
Watland George, Innerkip	f	17	10
Webber Isaac Hickson	f	12	25
Webber Robert Tavistock	f	10	27
Webber W E "	f	11	27
Weicker August "	f	17	33
Weicker Charles "	f	15	36
Weicker Louis "	f	17	34
Weicker Wm New Hamburg	f	17	30
Weil Henry Tavistock	f	17	28
Weil Peter "	f	17	28
Weir Ann Mrs, Braemar	f	9	24
Weir Archibald, Woodstock	f	9	12
Weir David, Braemar	f	9	24
Weir James Woodstock	f	11	2
Weir John Braemar	f	9	24
Weir John, Woodstock	f	11	bf 1
Weir Thomas Braemar	f	9	24
Weir Wm, Woodstock	f	9	13
Weitzel Henry, Cassel	f	15	33
Weitzel Henry, Tavistock	f	9	35
Weitzel Valentine "	t	T	
Welsh Mary Mrs Hickson	f	12	22
Welsh W E "	f	12	22
Werner Bernard, Innerkip	f	I	
West Albert, Woodstock	t	14	8
West Edward "	f	14	8
Wettlaufer Adam, Cassel	f	15	30
Wettlaufer Conrad, Tavistock	f	12	35
Wettlaufer Dietrich "	f	13	25
Wettlaufer Henry, Cassel	f	14	23
Wettlaufer Louis "	t	15	24
Wettlaufer H J "	f	15	30
Wettlaufer Jacob, Hickson	f	13	23
Wettlaufer Jost Cassel	f	15	27

DYMENT-BAKER LUMBER CO., BOX FACTORY, 271 TO 285 BATHURST STREET, LONDON

ASK FOR RICE'S PURE SALT. BEST FOR TABLE USE

MUTUAL RESERVE FUND LIFE ASSOCIATION Assessment System Mutual Principle

	POST OFFICE	CON.	LOT
Wettlaufer J J,	Tavistock	f	13 34
Wetzel J N	Cassel	f	15 33
White J B	Innerkip	f	I
White Luke	"	f	I
White Wm	"	f	I
White W L	"	f	I
Whiteside David	"	f	16 7
Whiteside J H	"	f	16 bf6
Whiteside Thomas	"	f	16 bf7
Whiteside T N	"	f	16 bf7
Whittington Harvey	"	f	I
Wildfang Levi,	Tavistock	f	T
Wilker Conrad	"	f	13 35
Wilker H B	"	f	12 32
Wilker H W	"	f	12 32
Wilker John	"	f	12 31
Wilker J H	"	f	10 33
Wilker Peter	"	f	13 27
Wilkinson A Mrs,	Woodstock	f	10 16
Williamett Smith	"	t	12 bf3
Wilson Charles,	South Zorra	t	12 15
Wilson David,	Woodstock	f	13 8
Wilson J F	"	f	14 15
Wilson Morrison	"	f	15 17
Wilson W G	Walmer	f	16 16
Winhold Casper,	Tavistock	f	10 29
Winhold Christian	"	f	10 30
Winhold Valentine	"	f	9 29
Wittig Conrad	"	f	10 32
Woods Wm	Ratho	f	18 29
Yack Edward,	Cassel	f	14 28
Yack Frank	"	f	15 26
Yantzie D K,	New Hamburg	f	18 34
Yantzie J G	Tavistock	f	15 34
Yantzie J K	"	f	14 36
Yantzie Michael	"	f	15 36
Yeo James,	Innerkip	f	17 10
Young Charles,	Woodstock	f	13 6
Young John	"	f	9 10
Youngblut A F	Tavistock	f	12 30
Youngblut Jacob	"	f	15 31
Youngblut John,	Hickson	f	14 22
Youngblut Werner	Tavistock	f	12 28
Youngblut Werner	"	t	15 31
Zehr Andrew	"	f	16 34
Zehr C I	"	f	17 35
Zehr J L	"	f	16 35
Zehr J S,	Cassel	f	14 24
Zehr Peter,	Hickson	f	14 24
Zehr Peter sr,	Cassel	f	14 23

ZORRA (West) TOWNSHIP.

OXFORD COUNTY.

The address given after each name is the post office address.

ABBREVIATIONS.—f. Freeholder ; t. Tenant.

	POST OFFICE	CON.	LOT
Abernethy Robert,	Embro	f	4 7
Adair Hugh,	Harrington West	f	2 30
Adams Robert,	Bennington	f	3 21
Adams W G		f	2 30
Agnew James		t	6 4
Alexander Alexander,	Embro	t	4 18
Alexander Wm,	Youngsville	t	7 21
Amos James,	Fairview	f	6 34
Anderson Hugh,	Hickson	f	8 19
Anderson W H	"	f	8 19
Angel John,	Maplewood	f	8 29
Appleton Francis	London	f	6 1
Armstrong George,	Embro	t	5 16
Armstrong Harry	"	t	8 7
Bagrie John,	Youngsville	f	4 26
Bailey David	Embro	t	1 23
Baker Albert,	Bennington	f	1 21
Baker James	Bennington	f	1 21
Baker John,	Harrington W	f	2 30
Baker John		t	3 22
Baker J A	Bennington	f	1 21
Baker Philip	"	f	1 22
Baker Robert	"	t	1 31
Baker Wm	"	f	1 21
Ball Mrs,	Harrington West	f	2 20
Barnum John	Ingersoll	f	1 1
Barron Arch,	Harrington W	f	1 33
Barron G A	"	f	1 33
Barron Simpson	"	f	1 33
Bartley George	"	f	1 27
Bean J L,	Maplewood	f	7 30
Bean Thomas	"	f	7 31
Bell Rowland	"	f	6 30
Bell Wm	Fairview	t	5 36

DYMENT-BAKER LUMBER CO., PLANING MILLS, 271 to 285 BATHURST STREET, LONDON, Sash, Doors, Blinds, Flooring, Siding, Etc

ASK FOR RICE'S PURE SALT. BEST for DAIRY & FARM USE

THE LARGEST NATURAL PREMIUM LIFE ASSOCIATION IN THE WORLD.
W. J. McMURTRY, Manager for Ontario. Freehold Loan Building, Toronto

	POST OFFICE		CON.	LOT
Bennett Frederick,	Ingersoll	f	1	8
Bennett Mrs	"	f	1	8
Berry Wm	Embro	t	2	16
Biffin James,	Bennington	t	1	20
Billet Edward,	Maplewood	f	8	29
Birtch Robert	Embro	f	5	17
Birtch W A E	"	t	5	17
Blaikie James	"	f	2	5
Blair John	"	f	2	9
Blair Robert	"	f	2	10
Blair Wm	"	f	2	10
Bland Joseph	"	f	3	17
Bossence H,	Harrington W	f	2	23
Bossence John	"	t	2	32
Bossence Mrs	"	f	1	32
Bossence Robert	"	t	2	35
Bossence Solomon		f	2	2
Bott George	Ingersoll	f	2	1
Bowie Charles	London	f	6	3
Bowie Innes	Embro	f	4	17
Bowie John,	Beachville	f	5	1
Bowie John	"	f	6	3
Bowie John	Embro	f	4	18
Bowie Robert	London	f	6	3
Braby David,	Maplewood	t	7	30
Brackstone Wm,	Beachville	t	6	5
Bradshaw P,	Harrington W	f	2	31
Breckenridge David,	Embro	f	7	12
Breckenridge John	"	t	5	15
Bremner Adam,	Beachville	f	7	4
Brown Emanuel	"	t	1	34
Brown Enoch,	Harrington W	f	3	30
Brown Homer		f	1	34
Brown Jas,	Harrington W	f	3	32
Brown James	Ingersoll	f	1	7
Brown John	"	f	2	5
Brown J R	Hickson	f	8	12
Brown Wm,	Harrington W	f	2	30
Brown W R	Maplewood	f	7	30
Bruce Charles	Hickson	f	8	12
Burgess J,	Harrington West	f	4	29
Burke Wm	Braemar	f	8	17
Burton Thomas	Embro	t	5	2
Butt Robert	Bennington	t	1	20
Caddie Charles	Ingersoll	f	4	1
Caddie Wm	"	f	4	1
Calder D R	"	f	2	26
Calder John,	Harrington W	f	2	28
Campbell Alexander,	Embro	f	4	31
Campbell Angus	"	f	6	12
Campbell Donald	"	f	7	9
Campbell George,	Youngsv'l	f	4	31
Campbell John,	Embro	f	6	7
Campbell John,	Ingersoll	f	6	8
Campbell J W	Embro	f	6	13
Campbell Wm	"	f	6	13
Carroll Miss	"	f	5	3
Carroll Wm,	Beachville	f	5	3
Chapin A J,	Youngsville	f	6	8
Chenoweth Alfred,	Ingersoll	f	2	7
Chenoweth John	"	f	2	7
Chenoweth Wm	Youngsville	f	3	26
Chew Samuel,	Ingersoll	t		2
Chewn Wm		t	5	26
Chisholm Donald,	Ingersoll	f	2	2
Clark Alexander,	Braemar	f	7	17
Clark Alexander jr	"	f	7	15
Clark Alfred,	Harrington West	t	1	27
Clark Angus	Maplewood	f	6	31
Clark Daniel,	Embro	f	7	13
Clark Donald,	Braemar	f	8	16
Clark George,	Harrington W	f	2	30
Clark James	"	f	2	30
Clark John,	Braemar	f	8	17
Clark John	Embro	f	7	12
Clark Wm	"	f	4	25
Clark Wm,	Harrington West	f	1	32
Clayton Alfred	"	f	1	30
Clayton Robert	Braemar	t	7	17
Clifford Dennis,	Harrington W	f	2	35
Clifford John	"	f	2	35
Clubb Thomas,	Embro	t	4	15
Codington J H,	Harrington W	f	2	35
Codington J S	"	f	2	35
Cody Benjamin,	Embro	f	4	5
Cody Elmer	"	f	4	7
Cody Harrison	"	f	4	6
Cody Mervin	"	f	5	6
Cole John	Woodstock	f	7	4
Colter John	Braemar	t	7	16
Conway W T,	Harrington W	f	3	33
Cook Frederick	Embro	f	3	6
Cook Nolan,	Ingersoll	f	5	4
Cormack George,	Woodstock	f	7	26
Couke Robert	Embro	f	5	18
Couke Thomas	"	f	4	18
Cowell Wm	Woodstock	t	8	2
Craig John,	London	t	1	3
Crang James,	Braemar	t	8	18
Crang Walter		f	8	16
Cuthbert Edward	Ingersoll	t	4	16
Danford George	"	f	2	3
Darling Alexander		f	1	30
Darling James,	Bennington	t	2	24
Darling Mrs,	Harrington W	f	1	30
Darling W M,	Bennington	t	2	24

DYMENT-BAKER LUMBER CO. Lumber Yards, Planing Mill, Box Factory and Wood Carving. 271 Bathurst Street, London

ASK FOR RICE'S PURE SALT. BEST FOR TABLE USE

MUTUAL RESERVE FUND LIFE ASSOCIATION Assessment System Mutual Principle

	POST OFFICE	CON.	LOT
Davidson Annie, Woodstock	f	6	2
Davidson Henry, Beachville	f	6	2
Davidson Jane, Woodstock	f	6	2
Davis John Brooksdale	f	5	28
Dawes J G Bennington	f	1	19
Dawes Wm "	f	1	17
Day Frederick Ingersoll	f	2	1
Day James, Beachville	t	4	2
Dey Russell "	t	4	2
Dean Solomon Harrington W	t	5	1
Dellow George "	f	2	30
Dellow Wm, Beachville	f	2	30
Dennis Eli Maplewood	f	8	33
Dennis Joseph "	f	8	33
Dickson Thomas "	f	6	36
Dingman Edward "	f	6	35
Dixon Alfred "	f	6	36
Dodge Mrs, Ingersoll	f	2	3
Dong James, Beachville	f	7	3
Duncan Alfred Harrington W	t	1	32
Duncan John "	f	2	30
Duncan Philip "	f	1	33
Duncan Robert "	f	1	33
Dundass D J, Beachville	f	5	1
Dunn Thomas, London	t	5	10
Durward Wm, Harrington W	f	2	30
Eagan James Embro	t	3	7
Eakins James Golspie	t	6	5
Elliott Arthur, Embro	f	5	6
Elliott Frederick "	f	5	7
Elliott James, Ingersoll	f	1	7
Elliott Mary, Embro	f	5	7
Ellis W J Braemar	t	8	18
Fairbanks G W Golspie	t	7	2
Fairbanks S "	t	7	2
Featherson Tim, Beachville	f	5	5
Forbes Geo, Harrington West	f	2	31
Forbes James, Fairview	f	7	21
Forbes John, Maplewood	f	8	26
Forbes Robert, Braemar	f	8	18
Forbes Wm "	f	8	18
Forbes Wm, Harrington W	t	3	33
Ford George, Brooksdale	t	6	25
Ford John, Bennington	t	1	19
Ford Mrs, Harrington West	f	1	27
Fraser Andrew "	f	2	30
Fraser James, Embro	f	2	12
Fraser John, "	f	2	12
Fraser Mrs "	f	2	12
Gammage Wm, Harrington W	f	1	30
German F L, Beachville	f	6	1
German George "	f	6	1
German John, Golspie	f	6	6
German Levi, Beachville	f	6	1
German Wm "	f	6	4
German Wm	t	5	1
Gerrie Wm Ingersoll	f	3	1
Gibb Andrew Braemar	t	8	15
Gibb James, Brooksdale	f	6	25
Gibb John Braemar	t	8	15
Gill F R	t	4	25
Gill R B	t	4	25
Glendinning G, Bennington	f	2	21
Glendinning Robert "	f	2	21
Glendinning Thomas "	f	2	21
Gordon Alexander "	f	3	21
Gordon Alexander, Embro	f	6	11
Gordon George "	f	4	9
Gordon George, Woodstock	f	7	11
Gordon Jas Harrington West	t	2	30
Gordon John, Woodstock	f	8	3
Gould Duncan Maplewood	f	8	30
Gould George "	f	8	30
Gould Thomas, Embro	t	5	5
Gould Wm Maplewood	f	8	30
Graham Wm Embro	f	5	1
Grant G L Woodstock	f	7	4
Grant John Embro	f	3	3
Grant Mrs, Beachville	f	3	3
Green Adam, Youngsville	f	3	28
Green Jomes, Brooksdale	f	6	28
Green John Youngsville	f	4	25
Green Robt, Harrington W	f	2	23
Green Wm Youngsville	f	4	25
Greenfield Henry, London	t	5	3
Greenfield Wm Embro	t	6	4
Gunn C Mrs, Fairview	f		35
Gunn Hugh Brooksdale	f	4	30
Gunson George, Ingersoll	f	1	1
Gunson John "	f	1	1
Haley Frederick	t	2	11
Hamilton John, Embro	t	7	10
Harrington John, Hickson	f	6	19
Harris Alfred, Ingersoll	f	2	8
Harris Mrs "	f	2	8
Haunsault C H, Maplewood	f	8	29
Hazelwood Walter	t	4	15
Hebnir George, Beachville	t	6	1
Heeney James, Golspie	f	8	4
Heeney T F "	f	7	4
Heinbuch Peter, Maplewood	f	8	32
Henry John, Beachville	f	5	2
Henry J T "	f	7	2
Herd Alexander, Ingersoll	f	6	9
Heron Robert, Embro	t	6	11
Heron Robt, Harrington West	f	2	30

DYMENT-BAKER LUMBER CO. Wholesale and Retail Lumber, Lath, Shingles, Etc. 271 to 285 Bathurst Street, London

ASK FOR RICE'S PURE SALT. BEST FOR DAIRY & FARM USE

ALL DEATH CLAIMS IN DOMINION PAID BY CHECK on Montreal or Toronto

	POST OFFICE	CON.	LOT
Heron Thomas, Youngsville	f	1	25
Hilderly Stephen "	f	4	29
Hill Wm, Harrington West	f	2	30
Hodgkinson John, Embro	f	4	15
Hodgkinson Samuel "	f	4	15
Hohner John, Maplewood	t	6	35
Holmes James	f	2	6
Horman John, Maplewood	f	7	33
Hossack James, Holiday	f	1	4
Hossack John, Ingersoll	f	1	4
Houck Geo, Harrington West	f	1	31
Houck Henry "	f	1	31
Howe Wm, Maplewood	t	6	30
Huggins Thomas, Golspie	f	7	2
Hummason Ira, Embro	f	4	19
Hunsley Thomas, Woodstock	f	8	1
Hutchinson Sam, Maplewood	t		27
Innes Alexander, Brooksdale	f	5	28
Innes Alexander, Youngsville	f	4	27
Innes D M "	t	4	27
Innes Geo, Harrington West	t	2	29
Innes John, Youngsville	f	4	32
Innes J W, Brooksdale	f	6	25
Innes Mrs, Embro	f	3	10
Innes Mrs, Harrington West	f	3	29
Innes Robert, Woodstock	f	8	1
Innes R D "	f	8	1
Innes Wm, Youngsville	f	4	27
Iredale Gordon, Golspie	t	8	6
Ireland John, Ingersoll	f	2	4
Ireland Kenneth "	f	2	4
Ireland Robert "	f	2	4
Jacques Job, Braemar	f	6	19
Jacques R D, Embro	f	5	5
James Joseph, Maplewood	f	6	32
Johnston Alonzo	t	6	6
Jordon Mrs, Harrington West	f	2	30
Kalbfleisch Frank "	f	3	32
Kalbfleisch George "	f	3	31
Kalbfleisch Henry "	f	3	31
Kalbfleisch Henry Maplewood	f	3	31
Kalbfleisch War "	f	8	32
Kalbfleisch Wm Harrington W	f	3	31
Karn Mrs, Embro	f	5	4
Karns Henry "	f	6	6
Kennedy Alexander "	f	4	9
Kennedy Alex, Youngsville	f	4	18
Kennedy Donald, Embro	f	4	10
Kennedy James, Braemar	f	8	2
Kennedy James, Embro	f	4	10
Kennedy Wm, Youngsville	f	8	2
Kent Mrs "	f	5	19
Kent Robert "	f	6	20
Kent Wesley Youngsville	f	5	19
Kerr Alexander, Fairview	f	5	34
Kerr John, Maplewood	f	7	35
Kerr John jr "	f	7	35
Kerr Kenneth, Fairview	f	5	34
Kerr Murdock, Maplewood	f	7	36
Kerr Neil "	f	7	29
Kindness Alex, Bennington	f	2	20
King George	f	2	26
Kirk Herbert, Maplewood	t	6	35
Kirk John, Ingersoll	t	4	1
Kirk John, Maplewood	t	6	35
Kirk R C "	t	6	35
Kittmer Alonzo, Harrington W	f	1	28
Kittmer Thomas, Holiday	f	1	28
Laird James, Hickson	f	1	10
Lamont A D, Woodstock	f	7	1
Lampman Alb, Harrington W	f	2	31
Lampman George "	f	2	31
Lampman Simon "	f	2	31
Lancaster John Braemar	t	8	13
Land Edwin Embro	f	4	4
Langdon Thomas, Braemar	t	8	13
Lauders James, Harrington W	t	2	26
Lee John "	f	2	30
Lee Thomas, Maplewood	t	8	30
Legg Edward, Braemar	f	8	19
Legg Wm "	f	8	19
Leonard George, Embro	f	3	4
Leonard John "	f	3	4
Leslie Peter, Harrington W	f	1	32
Leslie Wm "	f	1	31
Lindsay John, Brooksdale	f	6	27
Logan Annie Golspie	f	7	9
Logan Christina "	f	7	9
Logan Jane "	f	7	9
Long J E Beachville	f		3
Louch Alex, Maplewood	t	7	30
Loveys Wm Embro	f	3	10
Lupton Charles, Maplewood	f	8	35
Lupton John "	f	8	35
McArthur Alex, Holiday	f	1	9
McArthur Archibald "	f	1	14
McArthur Duncan "	f	1	12
McArthur John Embro	t	3	9
McBurney A, Youngsville	f	6	20
McBurney James Embro	f	6	5
McBurney Mrs, Youngsville	f	5	21
McCabe Jas, Harrington W	f	2	30
McCabe John "	f	2	30
McCaul Malcolm, Holiday	f	1	14
McCauley D, Harrington W	f	2	30
McCollough J, Woodstock	f	6	1

DYMENT-BAKER LUMBER CO., BOX FACTORY, 271 TO 285 BATHURST STREET, LONDON

ASK FOR RICE'S PURE SALT. BEST FOR TABLE USE

LIFE INSURANCE AGENTS can better their position by working the Assessment System.

	POST OFFICE	CON.	LOT
McComb Hy, Harrington W	f	2	27
McComb John "	f	2	26
McComb Thomas, London	f	6	30
McConkey John, Bennington	f	1	20
McConkey Thomas "	f	1	20
McCool Robt, Harrington W	t	2	30
McCorquodale Alex, Holiday	f	1	18
McCorquodale Alex, Lakeside	f	2	28
McCorquodale Cor "	f	1	24
McCorquodale David, Embro	f	2	16
McCorquodale Hugh "	f	2	14
McCorquodale Jno, Holiday	f	2	15
McCorquodale Mrs, Embro	f	1	15
McCorquodole Robt Lakeside	f	2	28
McCorquodale Wm Benning'n	f	1	17
McCorquodale Wm, Embro	f	1	16
McCorquodale Wm Lakeside	f	2	28
McDonald Alex, Braemar	f	6	21
McDonald Alexander, Embro	t	3	15
McDonald Alexander, Golspie	f	7	7
McDonald A S "	f	7	8
McDonald Betsy Embro	f	4	15
McDonald Don, Maplewood	f	7	22
McDonald George, Embro	f	4	6
McDonald Jas, Youngsville	f	6	23
McDonald John, Braemar	f	6	21
McDonald John, Brooksdale	f	7	23
McDonald John, Embro	f	4	6
McDonald Maggie Embro	f	4	15
McDonald Mrs	f	6	26
McDonald Philip, Embro	f	2	10
McDonald Robert, Golspie	f	7	7
McDonald R S "	f	7	7
McDonald Simon, Youngsv'e	f	6	24
McDonald Wm, Brooksdale	t	5	25
McDonald Wm Embro	f	3	6
McDonald Wm, Golspie	f	8	11
McDonald Wm, Youngsville	t	5	21
McDonald W E, Maplewood	f	8	17
McEwen Donald "	f	8	36
McEwen Malcolm "	f	8	36
McGee Wm, Embro	t	1	18
McGhee Wm, Beachville	f	7	1
McIntosh Alexander, Braemar	f	7	16
McIntosh David, Maplewood	f	8	32
McIntosh Donald, Braemar	f	7	17
McIntosh George, Embro	t	3	5
McIntosh Hugh, Maplewood	f	8	36
McIntosh John Harrington W	f	1	25
McIntosh John, Maplewood	f	7	32
McIntosh Kenneth Brooksdale	f	4	24
McIntosh Mrs, Harrington W	f	1	25
McIntosh Neil, Maplewood	f	8	24
McIntosh Robt Harrington W	f	1	25
McIntosh Thos, Maplewood	t	6	29
McKay Alexander, Ingersoll	f	1	6
McKay Alexander Maplewood	t	6	25
McKay Andrew "	f	8	34
McKay Andrew, Woodstock	f	8	15
McKay Angus, Braemar	f	8	14
McKay Angus, Embro	f	2	14
McKay A G, Woodstock	f	8	9
McKay A Mrs, Golspie	f	8	9
McKay Bella, Harrington W	f	1	27
McKay Charles, Embro	f	7	11
McKay C Miss "	t	4	8
McKay Donald "	f	5	17
McKay Donald, Youngsville	f	6	19
McKay D B, Braemar	f	8	18
McKay G S, Harrington W	f	2	30
McKay Hugh, Embro	f	5	17
McKay Hugh, Youngsville	f	3	25
McKay H S, Woodstock	f	6	4
McKay James, Harrington W	f	2	30
McKay James, Youngsville	f	5	19
McKay Jas jr, Harrington W	f	1	31
McKay John, Bennington	f	2	17
McKay John, Embro	f	2	13
McKay John, Harrington W	f	1	31
McKay John, Youngsville	f	5	19
McKay J B, Woodstock	f	8	15
McKay J E, Embro	f	6	15
McKay J H, Harrington West	f	2	30
McKay J R, Braemar	f	7	14
McKay J R, Embro	f	7	15
McKay J R Harrington West	f	2	30
McKay J S "	f	1	31
McKay Mrs, Bennington	f	2	20
McKay Mrs, Golspie	f	7	15
McKay Mrs Harrington West	f	1	27
McKay Mrs, Woodstock	f	8	9
McKay Neil, Maplewood	f	8	29
McKay Neil, Youngsville	f	6	20
McKay Peter "	f	3	25
McKay Peter Mrs "	f	7	21
McKay P S, Woodstock	f	6	4
McKay Robert, Embro	f	5	15
McKay Robt Harrington West	f	1	24
McKay Samuel, Maplewood	f	7	30
McKay Thomas, Golspie	f	8	9
McKay T M, Youngsville	f	6	22
McKay Wm, Fairview	f	8	34
McKay Wm, Golspie	f	8	9
McKay Wm, Harrington West	f	2	30
McKay Wm, Holiday	f	1	6
McKay W A, Golspie	f	8	9

DYMENT-BAKER LUMBER CO., PLANING MILLS, 271 to 285 BATHURST STREET, LONDON, Sash Doors, Blinds, Flooring Siding Etc

ASK FOR RICE'S PURE SALT. BEST FOR DAIRY & FARM USE

As presented by the attractive plans of THE MUTUAL RESERVE FUND LIFE

	POST OFFICE		CON.	LOT
McKay W B, Maplewood		f	8	23
McKay W J, Bennington		f	2	18
McKealDright, Harrington W		f	2	30
McKenzie Alexander	"	f	2	28
McKenzie Angus, Maplewood		f	6	33
McKenzie A G, Fairview		f	8	30
McKenzie George	"	f	5	33
McKenzie George, Ingersoll		f	1	6
McKenzie G M	"	f	3	2
McKenzie H, Harrington W		f	2	30
McKenzie James, Embro		f	4	3
McKenzie John, Braemar		f	7	4
McKenzie John		f	5	22
McKenzie Malc, Youngsville		f	5	22
McKenzie Mrs, Embro		f	5	22
McKenzie W G, Fairview		f	5	33
McLachlan A G, Bennington		f	2	31
McLean Daniel, Youngsville		f	4	26
McLean John	"	f	3	27
McLeod Angus	Embro	f	3	8
McLeod Donald	"	f	3	16
McLeodEd, Harrington West		f	4	33
McLeod George	Embro	f	3	8
McLeod Hugh, Brooksdale		f	3	24
McLeodJohn, Harrington W		f	2	30
McLeod J H, Maplewood		f	7	32
McLeod Ken, Harrington W		f	3	30
McLeod Lawrence		t	2	3
McLeodMrsHarrington West		f	2	30
McLeod Peter, Maplewood		f	6	29
McLeod Philip, Woodstock		f	8	4
McLeod Robert, Bennington		f	2	19
McLeod R H, Brooksdale		f	4	24
McLeod Wm, Bennington		f	2	17
McLeod Wm, Maplewood		f	7	28
McLeod Wm, Woodstock		f	7	4
McMillan Don, Harrington W		f	2	30
McMillan Frank, Brooksdale		f	4	29
McNeil Duncan, Embro		t	3	11
McNeil Malcolm		f	G	
McPetrie Mrs, Harrington W		f	2	30
McPhail James, Youngsville		f	5	20
McPhersonAlexanderEmbro		f	3	13
McPherson David	"	f	3	12
McPherson Donald	"	f	2	11
McPherson George	"	f	3	14
McPherson Hugh	"	f	3	12
McPherson Robert	"	f	3	15
McPherson Wm	"	f	3	14
McRae Robert, Youngsville		f	2	24
McRae Thos, Harrington W		f	2	25
Mackay Mrs Holiday		f	1	10
Mackay Robert		f	8	10
Manson Archibald, Fairview		f	4	32
Manson George	"	f	4	23
MarronMrs, Harrington West		f	1	35
Marron Samuel London		f	1	36
MarronThosHarrington West		f	1	35
Marshall Mrs, Bennington		f	1	23
Marshall Mrs Golspie		f	7	5
Marshall R E Embro		t	3	16
Marshall R H	"	t	5	7
Marshall Wm Golspie		f	7	5
Martin Charles, Maplewood		f	7	27
Martin Christian	"	f	7	27
Martin Frank	"	t	8	26
Martin Jas, Harrington West		f	1	32
Martin James, Ingersoll		f	2	8
Martin Wm Maplewood		f	7	31
Masters David, Golspie		f	8	4
Masters Henry	"	t	7	5
Masters Wm, Woodstock		f	8	3
Matheson Alex, Maplewood		f	8	24
Matheson Angus, Golspie		f	5	7
MathesonCMrsHarrington W		f	1	24
MathesonDonald, Youngsv'e		t		21
Matheson D J Embro		f	3	16
Matheson Fred, Bennington		t	2	21
MathesonGeo, Harrington W		f	4	29
Matheson Hugh, Youngsville		f	4	19
Matheson Jas, Harrington W		f	2	30
Matheson Janet, Golspie		f	8	6
Matheson John, Youngsville		f	6	22
Matheson J R	"	t		21
Matheson Mrs, Maplewood		f	8	24
Matheson Ovander, Youngs'e		f	3	25
Matheson Robt, Bennington		f	2	22
MathesonR, Harrington West		f	4	29
Matheson R A, Bennington		f	2	23
Matheson Thomas, Embro		f	2	15
Matheson Wm, Brooksdale		t	5	29
Matheson Wm Embro		f	3	7
MeadowsCarman, Maplewood		f	5	30
Meadows Charles	"	f	7	28
Meadows David	"	f	5	30
Meadows George	"	f	7	29
Meadows Philip	"	f	5	30
Meadows Thomas	"	f	7	29
Meadows W H	"	f	5	30
Meadows W W	"	f	7	27
Middleton Wm Embro		t	5	17
Millard H A Braemar		t	8	17
Miller David, Maplewood		f	7	34
Miller Henry, Woodstock		f	6	34
Miller John, Maplewood		f	7	36
Miller John jr	"	f	6	34

DYMENT-BAKER LUMBER CO. Lumber Yards, Planing Mill, Box Factory and Wood Carving. 271 Bathurst Street, London

ASK FOR RICE'S PURE SALT. BEST FOR TABLE USE

MUTUAL RESERVE FUND LIFE ASSOCIATION Assessment System Mutual Principle

	POST OFFICE		CON.	LOT
Miller J N	Maplewood	f	7	34
Millner John	Ingersoll	f	4	2
Milner Henry,	Youngsville	t	3	20
Mitchell Hugh,	Ingersoll	t	1	3
Mitchelson Mrs,	Brooksdale	f	2	30
Mitchelson Mrs,	Youngsville	f	2	33
Monteith James,	Fairview	f	6	36
Moon Thomas,	Woodstock	f	8	5
Morris Anth,	Harrington W	f	4	36
Morris James	"	f	2	34
Morris John	"	f	2	34
Morris Matthew	"	f	2	33
Morris Robert	"	f	1	32
Morris Thomas	"	f	3	29
Morris Wm	"	f	3	33
Morrison Donald	"	f	1	21
Morrison Donold,	Maplewood	f	8	25
Morrison Mrs,	Harrington W	f	2	20
Mowat Wm	"	f	2	30
Muir John	Golspie	t	8	9
Munday John	Embro	t	3	7
Mundy John	Ingersoll	t		5
Munroe Alexander,	Golspie	f	7	3
Munro Angus	Embro	f	2	7
Munro Charles	"	f	3	9
Munro Donald,	Beachville	f	6	3
Munro George	Embro	f		11
Munro G A	"	f	3	9
Munro Hector,	Maplewood	f	6	29
Munro Hugh,	Beachville	f	6	12
Munro H M Mrs,	Embro	f	7	13
Munro James	"	f	4	11
Munro John	Bennington	f	2	17
Munro John,	Maplewood	f	6	29
Munro J G	Embro	f	7	16
Munro J M		f	6	6
Munro Mrs,	Woodstock	f	8	4
Munro Robert	Embro	f	7	13
Munro Wm	Braemar	f	8	4
Munro Wm,	Woodstock	f	7	16
Munro W R	Embro	f	3	11
Murray Alexander,	Braemar	f	8	21
Murray Alexander,	Fairview	f	7	23
Murray Alexander,	Golspie	f	8	7
Murray Alex,	Harrington W	f	2	30
Murray Alex,	Maplewood	f	6	32
Murray Allen	Embro	f	6	7
Murray Angus,	Maplewood	f	7	34
Murray A A	"	t	8	22
Murray A L	Embro	f	7	10
Murray Bern,	Harrington W	f	1	36
Murray David,	Maplewood	t	8	24
Murray Donald	Braemar	f	8	22
Murray Donald	Embro	f	3	22
Murray Don,	Maplewood	f	7	34
Murray Donald,	Youngsville	f	4	24
Murray D A	Bennington	f	2	18
Murray D S	Braemar	f	7	19
Murray George	Embro	f	3	5
Murray Geo,	Harrington W	f	2	30
Murray Hugh,	Embro	f	6	8
Murray Hugh,	Harrington W	f	1	35
Murray James,	Braemar	f	8	21
Murray James	Embro	f	4	4
Murray James,	Ingersoll	f	2	3
Murray James,	Maplewood	f	7	34
Murray John,	Braemar	f	6	21
Murray John	Embro	f	6	7
Murray John,	Golspie	f	7	11
Murray John,	Harrington W	f	3	34
Murray John,	Maplewood	f	7	33
Murray J C	Braemar	f	8	20
Murray J M	Brooksdale	f	7	24
Murray J R,	Bennington	f	2	19
Murray J W,	Maplewood	f	8	25
Murray Kenneth,	Embro	f	4	5
Murray Ken,	Harrington W	f	2	30
Murray Mrs	Embro	f	2	5
Murray Mrs,	Golspie	f	8	5
Murray Mrs,	Harrington W	f	2	26
Murray Mrs,	Maplewood	f	7	25
Murray N A,	Braemar	f	8	8
Murray N S	"	f	7	19
Murray P W	Bennington	f	3	21
Murray Robert,	Maplewood	f	7	23
Murray R G	Fairview	f	5	33
Murray R W	Maplewood	f	7	33
Murray Walter		f	7	24
Murray Wm	Embro	f	6	17
Murray Wm,	Maplewood	f	6	33
Murray Wm,	Woodstock	f	8	6
Murray Wm Mrs,	Braemar	f	7	23
Muterer Alexander,	Ingersoll	f	2	1
Muterer George	"	f	2	1
Muterer John	"	f	2	1
Muxworthy	John Bennington	t	2	19
Nimmock Chas,	Harrington W	f	1	28
Nimmock James	"	f	1	28
Nimmock L L	"	f	1	28
Northey Wm	"	f	1	29
O'Dowd Wm,	Maplewood	t	7	27
Oliver Wm,	Bennington	f	2	22
Parker John	Embro	t	6	8
Parker John	Mrs, Brooksdale	f	6	28
Parker Mrs		t	5	6
Parker Thomas,	Maplewood	f	7	25

DYMENT-BAKER LUMBER CO. Wholesale and Retail Lumber, Lath, Shingles, Etc. 271 to 285 Bathurst Street, London

ASK FOR RICE'S PURE SALT. BEST FOR DAIRY & FARM USE

Insurance In Force over 330 Millions — Death Claims Paid over 28 Millions
W. J. McMURTRY, Manager for Ontario, Freehold Loan Building, Toronto

	POST OFFICE		CON.	LOT
Parker Wesley	Maplewood	f	6	28
Parker W J	"	f	6	28
Parsons Daniel,	Beachville	t	3	3
Patterson T G	Ingersoll	f	3	1
Patterson Walter	"	f	3	1
Patterson Wm	"	f	3	1
Peacock Wm	Brooksdale	t	5	26
Pearce Joseph	Harrington W	t	2	29
Pearce Mrs	"	f	2	30
Pearce Robert	"	t	2	29
Pearce Samuel	"	t	2	35
Pearson Edward,	Braemar	t	7	12
Pearson George	"	f	7	18
Pelton Henry,	Youngsville	f	3	19
Pelton Joshua,	Bennington	f	3	20
Pelton Lionel,	Youngsville	f	3	12
Piggot Joseph	Braemar	t	8	12
Piggot Wm	"	f	8	12
Pingston Edward,	Embro	f	3	1
Pitt Joseph	Harrington West	f	1	30
Plowright Edward	"	t	3	34
Plowright Thomas	"	t	3	34
Prouse John,	Holiday	t	1	13
Prouse Mrs	"	t	1	13
Ramshaw Robert,	Beachville	t	6	2
Rankin Daniel,	Maplewood	f	7	36
Rankin James,	Fairview	f	7	36
Rankin Thomas,	Maplewood	f	7	36
Raper Alfred,	Fairview	t	5	35
Raper Henry	"	t		36
Rathaermel J R	"	t	6	23
Redhead Richard	Golspie	t	7	5
Redhead Thomas	"	t	8	6
Reed Orlando,	Brooksdale	f	5	27
Reid Donald,	Harrington W	f	2	30
Reid John Mrs	"	f	2	30
Reid Wm	Brooksdale	f	5	27
Riley Charles	Golspie	f	8	4
Roadhouse Benj,	Maplewood	t	8	36
Robinson Abner,	Youngsv'let		7	21
Ross Alexander,	Braemar	f	7	20
Ross Alex,	Harrington West	f	3	30
Ross Andrew	Braemar	f	8	14
Ross Andrew,	Maplewood	f	7	22
Ross A Mrs,	Woodstock	f	8	10
Ross Barbara	Embro	f	7	4
Ross Columbus	"	f	5	10
Ross David	"	f	8	10
Ross David	Golspie	f	8	10
Ross D I	Embro	f	4	10
Ross D M	"	f	6	17
Ross D R	"	f	7	4
Ross Ellen	"	f	7	4
Ross George	Embro	f	7	11
Ross Henry	Ingersoll	f	4	34
Ross Hugh	Embro	f	7	11
Ross John	Braemar	f	8	16
Ross John	Embro	f	6	16
Ross John	Fairview	t	6	26
Ross J A	Embro	f	5	15
Ross J G	London	f	7	4
Ross J M Mrs	Embro	f	7	4
Ross Mrs	"	f	7	31
Ross Robert,	Bennington	f	3	19
Ross Robert,	Harrington W	f	3	32
Ross Sullivan	"	f	3	31
Ross Thomas,	Beachville	t	6	16
Ross Walter,	Youngsville	f	1	20
Ross Wm	Bennington	f	4	34
Ross Wm	Braemar	f	7	20
Rounds Ar,	Harrington West	f	2	30
Rounds Spafford	"	f	2	30
Rounds Walter	"	f	2	30
Rounds W H	"	f	2	30
Rutherford J A	Embro	t	4	15
Rutherford Thos,	Brooksdale	f	7	27
Sandick Charles,	Ingersoll	t	2	1
Sandick John	"	f	4	1
Sandick Wm	"	t	2	1
Schaffer Henry,	Maplewood	f	7	35
Sharp James	Woodstock	t	8	15
Sharp Philip,	Harrington W	f	1	32
Sharp Wm,	Bennington	f	1	31
Shaw Wm	"	t	1	22
Shelly James	"	t	4	27
Shipp Samuel	Embro	t	3	4
Sim O H	Braemar	f	8	22
Sim Wm	"	f	8	22
Sipple John	Maplewood	f	8	29
Skinner Mrs,	Beachville	f	2	30
Slater James,	Brooksdale	f	6	24
Slater M	"	f	6	24
Smith Alexander,	Embro	f	6	11
Smith B J	"	t	4	2
Smith David	"	f	6	10
Smith George,	Bennington	f	3	24
Smith H J	Golspie	f	7	6
Smith James	Embro	f	6	10
Smith John	"	t	3	7
Smith Peter	"	f	7	4
Smith Wm	Holiday	t	1	9
Snell George,	Lakeside	t	1	24
Snell J H	Ingersoll	t	1	7
Snell Wm	Lakeside	t	1	24
Speck David	Brooksdale	t	7	26
Stewart Hugh,	Ingersoll	f	3	16

DYMENT-BAKER LUMBER CO., BOX FACTORY, 271 TO 285 BATHURST STREET, LONDON

ASK FOR RICE'S PURE SALT. BEST FOR TABLE USE

MUTUAL RESERVE FUND LIFE ASSOCIATION Assessment System Mutual Principle

	POST OFFICE		CON.	LOT
Stewart R	Embro	t	5	8
Stickney Noah, Beachville		f	6	1
Strachan James, Braemar		t	8	14
Sutherland Alexander, Golspie		f	6	6
Sutherland Angus, Embro		f	8	15
Sutherland AA, Harrington W		f	1	28
Sutherland A Mrs, Embro		t	4	14
Sutherland Betsy, Beachville		f	6	16
Sutherland Charles, Embro		f	4	16
Sutherland Colin	"	f	4	16
Sutherland Daniel, Ingersoll		f	2	6
Sutherland D, Harrington W		f	1	28
Sutherland Donald, Embro		f	4	4
Sutherland Donald, Golspie		f	7	6
Sutherland Donald, Holiday		f	1	8
Sutherland D G, Embro		f	3	13
Sutherland D M	"	f	6	16
Sutherland Eben	Benninglon	f	3	23
Sutherland E L	"	f	2	24
Sutherland E Mrs, Braemar		f	8	16
Sutherland George, Ingersoll		f	2	6
Sutherland Hugh, Embro		f	5	7
Sutherland H R	"	f	3	13
Sutherland I, Harrington W		t	2	30
Sutherland James, Embro		f	4	5
Sutherland James, Ingersoll		f	2	6
Sutherland John, Embro		f	5	8
Sutherland J M	"	f	6	16
Sutherland J M, Ingersoll		f	1	2
Sutherland Laughlin	"	f	2	2
Sutherland Maggie, Golspie		f	8	11
Sutherland Mrs	"	f	8	11
Sutherland Paul	Embro	f	4	5
Sutherland Robert, Golspie		f	6	7
Sutherland Robert, Ingersoll		f	1	1
Sutherland Rod, Brooksdale		t	1	23
Sutherland R L	Embro	f	3	7
Sutherland W, Harrington W		f	3	31
Sutherland Wm, Ingersoll		f	1	1
Sutherland WAG, Brooksdale		f	7	23
Sutherland W G, Embro		f	8	16
Sutherland W G, Ingersoll		f	1	2
Sutherland W H	"	f	1	2
Sutherland W S	Embro	f	5	3
Sutherland W W, Ingersoll		f	1	3
Swales Hy, Harrington West		t	2	26
Swanson George, Brooksdale		t	4	25
Swanson Wm	"	f	7	26
Symmons Edgar	"	f	5	29
Symons Joseph, 'Embro		f	4	24
Tate Louisa	"	f	5	5
Tate Matilda	"	f	5	5
Thistle John, Fairview		f	4	35
Thompson D, Harrington W		f	3	29
Thompson John, Brooksdale		t	7	27
Thompson John, Maplewood		f	6	21
Thompson Wm, Brooksdale		f	7	25
Thompson Wm, Harrington W		f	3	29
Thomson Wm, Brooksdale		f	7	25
Thornton Frederick, Ingersoll		f	1	3
Thornton Hubert	"	f	1	3
Thornton Robert	"	f	1	3
Thornton Thomas	"	f	1	4
Tuffnail George		t	7	30
Tuffnail John		t	8	22
Underwood John		t	7	14
Urquhart Alexander, Golspie		f	7	8
Vannatter Benjamin, Embro		f	5	28
Vannatter Simon	"	t	4	17
Vannatter Wm	"	f	5	17
Veale Edward	Braemar	f	8	24
Veale Oliver	"	f	8	23
Veale W G	"	f	8	23
Wadland Geo, Harrington W		f	4	31
Wadland J W	"	f	4	31
Wadland Samuel	"	f	4	31
Wadland Wm	"	f	4	31
Walker George, Ingersoll		f	2	5
Walker G H	"	f	1	5
Walker G X	"	f	2	4
Walker Hiram	"	f	2	4
Walker James	"	f	2	4
Walker Robert	"	f	2	3
Wallace Jas, Harrington West		f	2	31
Walsh Cornelius	"	f	3	35
Walsh John	"	f	3	35
Walsh Michael	"	f	3	34
Walting James, Ingersoll		t	6	1
Ward Thomas,	Embro	f	4	7
Warring James	"	f	4	3
Waters Arthur, Brooksdale		t	3	35
Welfare Angus		f	4	31
Welsh Thomas		t	2	30
Wettlaufer Con, Maplewood		f	8	27
Wettlaufer Jacob	"	f	8	27
Wettlaufer John	"	f	8	27
Whaley John, Youngsville		f	4	23
Whaley Malcolm	"	t	4	26
Whaley Mrs	"	f	4	23
White Edward, Harrington W		f	2	30
White John,	Golspie	t	8	3
White Kenneth, Harrington W		f	2	30
Wilker J R,	Maplewood	f	8	31
Wilkinson M L,	Embro	t	4	16
Wilkinson J B	"	f	5	16
Wilkinson J L	"	f	5	16

DYMENT-BAKER LUMBER CO., PLANING MILLS, 271 to 285 BATHURST STREET, LONDON, Sash, Doors, Blinds, Flooring, Siding, Etc

ASK FOR RICE'S PURE SALT. BEST for DAIRY & FARM USE

THE LARGEST NATURAL PREMIUM LIFE ASSOCIATION IN THE WORLD.
W. J. McMURTRY, Manager for Ontario. Freehold Loan Building, Toronto

	POST OFFICE	CON.	LOT
Wilson Alexander, Lakeside	f	1	24
Wilson Richard, Embro	t	6	12
Wood George	"	f	1	11
Yool James Youngsville	f	5	29
Youngs Alonzo, Embro	t	4	10
Youngs Charles, Brooksdale	f	1	27
Youngs Charles, Embro	f	4	21
Youngs Charles, Youngsville	f	6	27
Youngs Edward, Brooksdale	f	4	26
Youngs E Miss, Youngsville	f	4	26
Youngs Henry	"	t	6	33
Youngs John	"	f	5	26
Youngs Lanty	"	f	5	26
Youngs MMrs, Harrington W	f	1	26
Youngs Robert, Embro	f	4	21
Youngs Wm	"	f	4	21

DORCHESTER (South) TOWNSHIP.

ELGIN COUNTY.

The address given after each name is the post office address.

ABBREVIATIONS.—f. Freeholder ; t. Tenant ; N. R. Non-Resident.

	POST OFFICE	CON.	LOT
Ackert Dilman,	Lyons	f	9	17
Ackert Llewellyn	"	f	10	15
Ackart Rachel	"	f	10	17
Adams E J,	Aylmer West	f	12	14
Adams F W	"	f	12	15
Addison James	Avon	f	7	A
Addison J T	"	f	7	A
Allen Richard,	Kingsmill	f	12	19
Appleford Darius,	Lyons	f	9	17
Appleford D S	"	f	11	14
Appleford James	"	f	9	17
Appleford Shepley,	Belmont	f	8	19
Appleford W C,	Lyons	f	11	12
Appleford W J	"	f	10	18
Archer Samuel,	Harrietsville	f	7	12
Archer Wm	"	t	7	14
Archibald Wm,	Springfield	t	12	14
Armstrong James,	Lyons	f	11	13
Ashford Alfred,	Belmont	t	8	18
Atkinson D N	Avon	f	9	4
Atlas Loan Co,	St Thomas	f	7	19
Babcock James	Kingsmill	t	12	20
Babcock Silas,	Springfield	f	9	8
Baker I B	"	f	12	2
Ballah Albert,	Harrietsville	f	8	11
Ballah Ernest,	Belmont	f	9	18
Ballah George,	Harrietsville	f	8	12
Ballah J H,	Belmont	f	9	18
Ballah Randal,	Aylmer West	f	12	17
Baxter Daniel,	Belmont	f	7	20
Bearss George	Mapleton	t	10	20
Beckett George,	Aylmer West	t	12	16
Belmore Thomas,	Lyons	f	11	12
Bentley Mrs	N R	f	12	21
Berdan Albert	Avon	t	8	4
Berdan Albert,	Springfield	t	12	4
Berdan James,	Lyons	t	10	10
Betterly George,	Belmont	t	9	24
Blake Colin	Lyons	f	11	10
Blake John	"	f	11	10
Boughner John,	Springfield	f	10	6
Bowen Elias,	Aylmer West	t	8	12
Boyd John	Belmont	f	7	24
Branion Albert,	Springfield	f	8	7
Branion Robert	"	f	8	7
Bray Ansel	N R	f	11	24
Brooks Charles,	Springfield	f	11	B
Brooks Daniel	"	t	11	4
Brooks Francis,	Aylmer W	t	12	16
Brooks Hiram	Springfield	f	12	B
Brooks John,	Aylmer West	t	12	16
Brooks J W	Springfield	f	11	1
Brooks W H	"	f	10	1
Brown James,	Kingsmill	f	12	21
Brown L M	Mapleton	f	12	21
Brown M A	N R	f	9	14
Brown Neil	Avon	f	7	9
Brown Thomas,	Springfield	t	11	1
Brown W H,	Mapleton	f	11	21
Brown W L	Kingsmill	t	12	19
Bryce Henry	Lyons	t	11	12
Buck Jane,	Aylmer West	f	12	16
Burgess Welling,	Springfield	f	12	7
Cade Alvin	Avon	f	7	3
Campbell Duncan	"	f	7	6
Campbell Duncan	"	t	7	8
Campbell James	N R	f	7	24
Campbell N J,	Springfield	f	12	4

DYMENT-BAKER LUMBER CO.
Lumber Yards, Planing Mill, Box Factory and Wood Carving.
271 Bathurst Street, London
ASK FOR RICE'S PURE SALT. BEST FOR TABLE USE

MUTUAL RESERVE FUND LIFE ASSOCIATION Assessment System Mutual Principle

	POST OFFICE	CON.	LOT
Campbell Robert,	Belmont	f	9 24
Candy George	Lyons	t	8 13
Carter Frederick,	Mapleton	f	11 24
Carter W J	"	t	11 24
Charlton A E	"	f	10 24
Charlton A J	"	f	10 23
Charlton Camby,	Springfield	f	11 5
Charlton C W	"	f	9 4
Charlton John,	Mapleton	f	11 22
Charlton J A,	Springfield	f	11 3
Charlton J R,	Mapleton	f	10 22
Charlton Miles,	Lyons	f	10 11
Charlton Miles,	Mapleton	f	10 24
Charlton Peter	Springfield	f	11 5
Charlton Sylvester	"	f	11 3
Charlton Sylvester jr	"	f	11 6
Charlton S P	"	f	11 2
Charlton T B,	Mapleton	f	9 23
Charlton W H	"	f	12 23
Clapton David,	Culloden	f	10 B
Clapton J C,	Brownsville	f	9 B
Clapton Wm	Avon	t	7 4
Clement Henry	"	f	8 6
Cline A N	Springfield	f	11 1
Cline G O,	Harrietsville	f	7 12
Cline Jacob	N R	f	11 19
Cline Lewis	Lyons	f	11 14
Cline Nelson	"	f	11 13
Cline Randall,	Kingsmill	f	11 18
Cline Seth	Harrietsville	f	7 12
Cole John	Avon	t	8 2
Cole Samuel	"	f	8 2
Cole Wm	Springfield	t	10 2
Coleman Wm,	Harrietsville	f	8 14
Coleman W G	"	f	8 14
Conkright Albert	Avon	t	7 7
Conkright Wm	"	t	7 7
Connerty Hugh,	Belmont	f	9 21
Cook John,	Springfield	f	12 8
Cook J J	N R	f	10 2
Cooper Lydia A,	Belmont	f	8 24
Copeland Ann,	N R	f	8 A
Copeland Isabella,	Kingsmill	f	12 18
Corless Daniel	Avon	t	8 5
Corless George	"	f	8 B
Corless Hiram	"	f	9 4
Corless Hiram	"	f	8 5
Corless Lyman	"	f	8 1
Corless Wm	"	f	8 4
Coventry Joseph,	Maple Leaf	t	9 19
Credit Valley R R	N R	f	7 24
Cruikshank J M,	Lyons	f	10 15
C S R R Co,	N R	f	12 4
Dafoe Arthur	Avon	t	7 2
Dafoe George	"	f	7 5
Dafoe John	"	f	7 2
Dance C J	Kingsmill	f	12 19
Darrock Albert	Lyons	t	9 13
Davenport B,	Harrietsville	t	7 9
Davidson Thomas,	Belmont	t	8 24
Dawes Samuel	Springfield	f	11 6
Dean Judy	"	f	12 4
Demaray Hiram	Lyons	f	10 9
Demaray Wm	"	f	10 9
Denger James	Belmont	t	10 22
Dennis Oscar	Lyons	f	11 13
Dennis Peter	"	f	11 13
Dennis Sarah	"	f	11 12
Dewsbury Uriah	"	t	11 12
Dickinson George,	Mapleton	t	11 24
Doan George.	Kingsmill	f	12 24
Doan John,	Belmont	t	7 21
Douglas Ann	Springfield	f	9 33
Douglas Duncan	"	f	9 3
Douglas John,	Avon	f	8 3
Douglas Nancy	Springfield	f	9 3
Dunn James	N R	f	8 14
Dunn Thomas	"	f	7 11
Durdle Mary	Mapleton	f	11 24
Eagan John,	Harrietsville	f	7 9
Eagan Robert	"	f	7 7
Ecker W G	Lyons	t	10 13
Eden John,	Avon	f	9 4
Ellis James,	Belmont	t	8 24
Emery Charles	"	f	8 18
Emery John,	Mapleton	f	10 21
Empey A M,	Springfield	f	12 B
Evert John,	Belmont	t	9 22
Farro Richard,	Springfield	f	9 2
Ferguson Campbell,	N R	f	8 16
Ferguson Duncan,	Belmont	f	10 22
Ferguson Duncan,	Springfield	f	9 9
Ferguson John,	N R	f	8 15
Ferguson John,	Springfield	f	9 10
Finch Culver,	Maplewood	f	11 24
Finch D D	"	f	11 22
Finch John,	Belmont	f	11 20
Fleming Hans,	Avon	f	7 6
Fleming John,	Harrietsville	f	8 10
Fleming Robert	"	t	8 10
Funger Ralph,	Belmont	t	7 24
Garten Edward,	Kingsmill	t	11 20
Garten Frederick,	Belmont	t	9 23
Gates Wm,	Kingsmill	t	12 20
George Charles,	Avon	t	7 3
Goble J J	"	f	8 5

271 to 295 Bathurst Street, London
Wholesale and Retail Lumber, Lath, Shingles, Etc.
DYMENT-BAKER LUMBER CO.
ASK FOR RICE'S PURE SALT. BEST FOR DAIRY & FARM USE

ALL DEATH CLAIMS IN DOMINION PAID BY CHECK on Montreal or Toronto

	POST OFFICE	CON.	LOT
Grawburg C,	Lyons	f	10 16
Grawburg Wm,	Maple Leaf	f	10 16
Grice Zephaniah,	Lyons	t	10 15
Hall Alice,	Belmont	f	8 24
Hall Francis,	Springfield	f	12 9
Hall George	"	f	11 8
Hall John	"	f	12 10
Hamilton S,	Harrietsville	f	7 10
Harper Wm,	Belmont	t	7 22
Harris Arthur,	Culloden	f	9 B
Havener Uriah,	Avon	f	9 4
Hegler Hopkins	"	f	7 2
Hegler Welburn	N R	f	9 13
Hegler Wm,	N R	f	9 13
Heron James	N R	f	12 22
Herrington Wm,	Avon	f	8 7
Hewer Josiah,	Springfield	t	12 6
Hewer J R	"	f	12 6
Hicks John,	Avon	t	6 1
Hodgkins Alfred,	Lyons	t	11 12
Holmes Edward,	MapleLeaf	f	9 18
Holmes Miles	"	f	9 18
Hoover Albert,	Kingsmill	f	12 20
Hopkins Nich,	Brownsville	f	10 4
Howse Augustus,	MapleLeaf	f	8 17
Hyslop Irenea,	Avon	f	7 1
Irish Stafford,	Springfield	f	9 8
James Benjamin,	Culloden	f	9 9
James John	N R	f	9 A
James Joseph,	Culloden	f	9 B
Jeffry Thomas,	Belmont	t	7 18
Johnson James,	N R	t	9 8
Johnson Lancing,	Mapleton	t	12 20
Johnson Reuben	N R	f	12 3
Joliffe Richard,	Avon	f	7 3
Joliffe Wm	"	f	7 3
Kerr Alfred,	Lyons	t	12 15
Kennedy Andrew,	N R	f	9 1
Kenny John,	Avon	t	7 B
Kiddie Thomas,	Harrietsville	f	7 16
Kiddie Wm	"	f	7 16
King Charles	N R	f	12 17
King J M,	N R	f	12 17
Koyle Francis,	Springfield	t	12 2
Koyle Jesse	"	t	12 3
Koyle Wm	"	t	10 3
Kunz Daniel,	Harrietsville	f	7 12
Kunz Frank	"	f	7 12
Lale Albert,	Lyons	f	10 16
Lamb Samuel,	Brownsville	f	10 1
Laur J B,	Avon	f	8 4
Laur J C	"	f	7 5
Learn AmandaC,	Maple Leaf	f	9 19
Learn Francis	Maple Leaf	f	9 19
Learn G C	"	f	9 19
Learn John,	Belmont	f	8 18
Legg Ann	"	f	8 23
Legg Charles	"	f	10 19
Legg George	"	f	8 22
Legg Henry,	Maple Leaf	t	10 20
Legg James,	Belmont	f	8 23
Legg Lydia	"	f	10 20
Legg Samuel,	Lyons	f	10 16
Legg Wm,	Belmont	f	10 22
Legg W H	"	f	9 21
Lightburn Thomas,	Lyons	f	10 17
Lindley Mrs,	N R	f	B 7
Lock Frank jr,	Belmont	f	7 24
Lock W H	"	f	7 24
Louks Edward,	Kingsmill	t	12 24
Luno Melborn,	Culloden	t	8 A
Luton C O,	Lyons	f	9 22
Luton Lousia,	Belmont	f	9 22
Lyons Cheese Co,	Lyons	f	10 13
Lyons Homer,	Avon	f	7 4
McArthur Clark,	Springfield	f	9 6
McArthur Eliza J	"	f	10 7
McArthur John	"	f	11 8
McArthur M A	"	f	10 7
McCallum Archib,	Belmont	t	8 17
McCallum Dougald	"	t	8 17
McCallum Sarah	"	f	8 17
McCauley James,	Mapleton	t	11 23
McClintock James,	Culloden	f	10 B
McClintock Thomas	"	f	10 A
McCredie James,	N R	f	9 13
McCredie Wilson	Lyons	f	9 13
McGregor Elizabeth,	Belmont	f	10 23
McGregor H G,	Maple Leaf	f	10 18
McIntyre Angus,	Avon	f	7 8
McIntyre Archibald	"	t	7 3
McIntyre Daniel	"	f	7 8
McIver Angus	"	f	7 4
McKellar Archibald	Belmont	f	7 24
McKellar Dougald	"	f	8 20
McKenney Dan,	Springfield	f	12 9
McKenney R C,	N R	f	11 20
McKinney Albert,	Lyons	f	10 14
McLean John	N R	f	8 20
McNab John,	Belmont	f	7 22
McNabb Mungo	"	f	7 22
McNeil James,	Lyons	f	12 14
McNeil John	"	f	11 15
McNeil Mary	"	f	12 14
McNeil Peter	"	f	11 16
McNevin Robert,	N R	f	8 17

DYMENT-BAKER LUMBER CO., BOX FACTORY, 271 TO 285 BATHURST STREET, LONDON

ASK FOR RICE'S PURE SALT. BEST FOR TABLE USE

LIFE INSURANCE AGENTS can better their position by working the Assessment System.

	POST OFFICE	CON.	LOT
McNichol John, Belmont		f	7 24
McNichol Neil,	N R	f	7 24
McPhail Duncan, Lyons		f	10 19
McPhail James, Harrietsvillet		13	7
McVicar Alexander	"	f	7 17
McVicar Archibald	"	f	7 15
McVicar Duncan	"	t	7 15
McVicar Elizabeth	"	f	7 17
McVicar John	"	f	7 17
Malpass Alfred	"	t	8 12
Malpass Edward, MapleLeaf		t	8 15
Manning J G, Belmont		f	7 24
Mapson Jane	"	f	7 24
Marr John	Avon	f	8 7
Martin Charles, Lyons		f	10 13
Martin C A, Springfield		f	11 11
Martin C F	"	f	10 3
Martin Giles	"	t	11 15
Martin James	"	f	11 11
Martin W B	"	f	11 3
Martin W E	"	f	11 11
Meikle James, Maple Leaf		f	10 19
Mills W G,	Kingsmill	t	11 17
Mitchell James, Lyons		f	10 12
Mitchell James jr	"	t	10 12
Mohr Wm,	N R	f	7 24
Moore Angus, Springfield		t	12 8
Moore Caroline, Mapleton		f	10 20
Moore D F, Maple Leaf		f	10 21
Moore E L, Mapleton		f	10 20
Moore G A, Springfield		f	12 8
Moore James jr, Mapleton		f	12 23
Moore J D,	N R	f	8 15
Moore Wilson, Springfield		t	12 8
Morris Wm	Avon	f	7 4
Moss D A,	Lyons	f	11 14
Neff J A	N R	f	10 3
Nesbitt Joseph	N R	f	12 3
Newell Joseph, Springfield		f	12 9
Newell J E	"	f	9 7
Newell Robert	"	t	9 7
Newton D F,	Lyons	f	12 12
Nicol Robert, Belmont		f	7 24
Nigh George, Springfield		f	12 5
Noble Benjamin, Lyons		f	9 10
Noble D A	"	f	9 10
Nugent W T, Belmont		f	7 24
O'Neil J M, Harrietsville		f	7 10
Odell W H,	Belmont	f	7 21
Ordish Edwin, Springfield		f	12 A
Orris Frederick, Lyons		f	11 7
Parsonage Trustees	"	f	10 13
Partridge F B H, Belmont		f	8 19
Pearson John,	Avon	f	9 1
Pendreigh George	"	f	8 8
Pendreigh Wm	"	f	8 8
Pepper George, Springfield		f	12 10
Pepper W M	"	f	12 10
Petit George, Belmont		f	9 20
Petit Hiram	"	f	9 22
Petit John	"	f	7 21
Petit S T	"	f	8 21
Pitman Z J, Springfield		f	12 B
Prince Henry	"	t	8 9
Pritchard Isaac	"	f	11 9
Pritchard Wm	"	f	12 7
Pulford T G	"	f	11 A
Pulford Wm,	N R	f	11 A
Pullen Arthur	Avon	f	7 6
Pullen Richard	"	f	7 6
Pullen Robert	"	t	7 B
Putman P J,	Lyons	f	10 13
Putman R E	"	f	12 13
Radway Thomas, Harrietsv'ef			8 12
Rennison John, Springfield		t	7 14
Rindress John, Kingsmill		t	12 18
Roberts Andrew, Belmont		f	8 19
Roberts Henry,	Lyons	f	11 17
Roberts J J	"	f	10 17
Roberts W F	"	f	9 15
Robertson J O	"	f	11 12
Rogers Wm,	Belmont	f	9 22
Rogerson Henry, Springfield		t	11 1
Rogerson Wm	"	t	11 1
Rook James,	Culloden	t	9 A
Row James,	Avon	f	7 4
Row Robert	"	f	7 4
Row Wm	"	f	7 3
Ruckle Henry	"	f	9 5
Ryan Wm Mrs	N R	f	7 B
Sawyer George	Lyons	t	11 10
Scarr J J	Springfield	t	7 7
Scoffin John	Avon	f	7 A
Scoffin Preston	"	f	7 B
Shackleton Robt, Springfield		f	10 6
Sherk James	Lyons	f	9 11
Sherk Martha J	"	f	11 16
Shively David, Springfield		t	12 3
Shively Frederick	"	f	12 2
Simpson George	Lyons	f	11 15
Simpson J W	"	f	11 12
Siple John	Avon	t	8 B
Smith Alexander,	Belmont	f	7 24
Smith Archibald	"	f	7 24
Smith Daniel	"	f	7 24
Smith David	"	f	10 20

DYMENT-BAKER LUMBER CO., PLANING MILLS, 271 to 285 BATHURST STREET, LONDON, Sash Doors, Blinds, Flooring Siding Etc

ASK FOR RICE'S PURE SALT. BEST FOR DAIRY & FARM USE

As presented by the attractive plans of THE MUTUAL RESERVE FUND LIFE

	POST OFFICE	CON.	LOT
Smith George	Belmont	f	9 20
Smith George	Lyons	f	11 12
Smith Hyma	Avon	f	9 5
Smith James	"	f	8 B
Smith John,	Belmont	f	7 24
Smith Oscar,	Springfield	t	8 6
Smith Robert	Lyons	t	9 14
Smith Skene	Maple Leaf	f	9 16
Smith Wm	"	f	10 19
Society S W F &M S L,NR		f	12 20
Sowler Taylor,	Springfield	f	12 11
Spence George	"	f	8 9
Spore M E	Belmont	t	7 24
Stephens Thomas	"	f	8 17
Stewart Angus	N R	f	7 15
Stewart Archibald,	Belmont	f	7 19
Stewart Catharine,	N R	f	7 18
Stewart D A	Belmont	f	7 16
Stewart John sr	"	f	7 19
Stewart J A	"	f	7 15
Stewart J C	"	f	7 20
Stirton David,	Springfield	t	12 3
Stokes Andrew	"	f	11 4
Stokes John	N R	f	11 18
Stokes Samuel,	Springfield	f	11 4
Stover Jesse	N R	f	7 5
Stover Lyman	Avon	t	7 5
Stroger Richard,	Belmont	f	7 24
Strong Levi	Springfield	f	12 11
Tapsell Alfred	Lyons	f	8 11
Tapsell George	"	f	8 11
Tapsell Wm	"	f	8 11
Taylor Angus A,	Belmont	f	9 24
Taylor A A	"	f	8 24
Taylor Charles	Avon	t	7 7
Taylor Colin	Belmont	f	7 20
Taylor Duncan	"	f	8 22
Taylor Duncan	"	f	9 21
Taylor James	"	f	9 21
Taylor James	"	f	8 22
Taylor Jane	"	f	9 23
Taylor John	"	f	9 21
Taylor John	"	f	8 22
Taylor J A	"	f	9 15
Taylor Malcolm	"	f	8 22
Taylor Wm	"	f	8 22
Teskey George	Avon	f	8 2
Teskey Walter	"	f	7 2
Teskey W R	"	f	8 2
Thomas John	"	t	7 1
Thompson R	Lyons	t	10 13
Topping Wilson	Avon	f	7 3
Tuttle George,	Aylmer West	f	12 24
Udell Almond	N R	f	12 4
Vail James,	Kingsmill	f	11 21
Vanslyke John	"	t	12 18
Walker H S	Springfield	t	12 4
Walker John	Belmont	f	7 23
Walker J R	Springfield	t	12 4
Walsh Michael	"	f	7 7
Ward Sheldon Mrs,	N R	f	12 22
Warwick David,	Springfield	t	10 1
Warwick Eliphal	"	f	10 1
Warwick J S,	Mapleton	f	12 22
Warwick Robert,	Springfield	t	10 1
Watson Reuben,	Belmont	f	7 23
Watson Robert	"	f	7 22
Watson Wm	"	f	7 22
Watt W J	"	t	7 24
Weir Daniel	Springfield	f	8 9
Weir Donald	Lyons	f	9 12
Weir Donald,	Springfield	f	8 9
Weir George	"	f	8 10
Weir Samuel	Lyons	f	9 12
Weisbrod Charles,	Aylmer W	f	12 15
Whaley Lyman	Avon	f	7 3
White David	Mapleton	f	12 24
White Edward,	Lyons	f	10 14
White Frank	Springfield	t	10 5
White Frederick,	Mapleton	f	12 24
Whyte David	Lyons	f	10 11
Whyte J W	"	f	10 14
Whyte Matthew	"	f	10 15
Whyte Richard,	Springfield	f	11 9
Whyte Wm	Lyons	f	10 10
Wilkinson Thomas	"	f	11 7
Wilkinson W H	"	f	11 7
Williams Jomes,	Springfield	f	12 1
Williams Mary	"	f	12 1
Williamson George,	Lyons	t	10 10
Williamson John	"	f	10 10
Wilson J A	Brownsville	f	11 A
Wilson J H	Avon	f	8 5
Winder Thomas	Lyons	f	10 13
Winder T G	"	f	10 13
Winkworth Robt,	Springfield	t	8 6
Wismer Andrew,	Mapleton	f	11 23
Wooley Albert,	Springfield	t	8 6
Wooley Alexander	"	f	11 2
Wooley D A	"	f	10 3
Wooley H C	N R	f	11 4
Wooley J L	Avon	f	9 3
Wooley J M	"	f	11 5
Wooley Leonard,	Springfield	f	10 5
Wooley L B	"	f	10 6
Wooley Margaret	"	f	11 2

DYMENT-BAKER LUMBER CO. Lumber Yards, Planing Mill, Box Factory and Wood Carving. 271 Bathurst Street, London

ASK FOR RICE'S PURE SALT. BEST FOR TABLE USE

MUTUAL RESERVE FUND LIFE ASSOCIATION Assessment System Mutual Principle

	POST OFFICE		CON.	LOT
Wooley Sarah	Springfield	f	10	5
Wooley Wesley	"	f	11	7
Wooley W H	"	f	8	3
Wright Robert	Avon	t	10	4
Yoder John,	Springfield	f	12	6
York Frederick,	Harrietsville	f	7	16
York H W	"	f	7	13
York Stephen	"	f	7	13

WELLESLEY TOWNSHIP.

WATERLOO COUNTY.

The address given after each name is the post office address.

ABBREVIATIONS:—f. Freeholder; t. Tenant; N. R. Non-Resident.

	POST OFFICE		CON.	LOT
Achtenberg Charles,	Wellesley	f	1	L
Adam John	St Clements	f	10	5
Adam Joseph,	Berlin	f	8	3
Adams Alexander,	Macton	f	14	12
Adams George	"	f	14	12
Adams Matthew	"	f	14	12
Adams Walter	"	f	14	12
Ahrens August,	Hawkesville	f	12	24
Ahrens Charles	"	f	12	50
Albrecht Christian,	Wellesley	f	1	13
Albrecht Jacob,	Musselburg	f	3	4
Allenson Louis,	Heidelburg	f	6	1
Alles George	Bamberg	f	3	1
Allingham George,	Linwood	f	14	3
Alteman Henry,	Wellesley	f	1	L
Ament J A	Linwood	f	10	10
Ament Peter	"	f	10	6
Anderson Alex,	Hawkesville	f	10	5
Anderson David	Linwood	f	12	5
Anticnap James,	Crosshill	f	6	L
Armstrong Carina,	Hawkesv'e	f	12	L
Armstrong Wm,	Linwood	f	10	L
Arnold Henry,	Hawkesville	f	14	2
Arnold Joseph	"	f	14	3
Arnold Wm	"	f	3	7
Baase Louis	Linwood	f	9	6
Baessler Wendell	"	f	9	9
Bailey John,	Hawkesville	f	12	L
Baker Francis	Linwood	f	10	L
Balge Peter	St Clements	f	8	2
Ball N S	Hawkesville	f	12	1
Ballard B J	"	f	12	L
Ballard G H	"	f	12	8
Ballard H J	"	f	12	9
Bally S	St Catharines	f	12	2
Barbour G A	Crosshill	f	7	12
Barbour Mrs	"	f	7	12
Bast John	Wellesley	f	1	13
Bauman Josiah	Crosshill	t	7	L
Bauman J J	Nithburg	t	1	5
Bauman Noe	Heidelburg	t	A	11
Bechtel Moses	Manitoba	f	1	13
Bechtel M T,	Heidelburg	t	A	11
Becker C D	Wellesley	f	2	13
Beggs Alexander,	Linwood	f	11	8
Beggs A J	"	f	10	1
Beggs David	"	f	11	5
Beggs G H	Dorking	f	14	7
Beggs J A	Linwood	f	11	9
Beggs Wm jr	"	f	11	9
Beggs W J	"	f	11	6
Beilstein Wm	Wellesley	t	5	12
Beisel P G	Wallenstein	t	14	19
Belford Mrs	Linwood	f	10	L
Bell George	Macton	t	14	9
Bell W R	Linwood	f	14	6
Belling George,	Wellesley	f	1	L
Berdux Ferdinand	"	f	2	L
Berdux Peter	"	f	2	L
Berdux Peter jr	"	f	5	12
Berdux Philip	"	f	2	L
Berg Christian	"	f	4	13
Berg Peter	"	f	1	12
Berlet Adam	"	f	5	5
Berlet Henry	Berlin	f	10	L
Berlet Jacob	Wellesley	f	5	5
Berlet Valentine,	Linwood	f	11	1
Berscht Ernest	Wellesley	f	4	12
Berscht Henry	"	f	4	13
Berscht John	"	f	1	12
Bickel Henry,	Crosshill	t	6	L
Bickert Charles	Wellesley	f	1	L
Bickert Henry	"	t	1	13
Bier C A	Musselburg	f	3	1
Bigam Adam	Millbank	f	7	3
Bigam Andrew	"	f	7	3

DYMENT-BAKER LUMBER CO. Wholesale and Retail Lumber, Lath, Shingles, Etc. 271 to 285 Bathurst Street, London

ASK FOR RICE'S PURE SALT. BEST FOR DAIRY & FARM USE

Insurance in Force over 320 Millions Death Claims Paid over 28 Millions
W. J. McMURTRY, Manager for Ontario, Freehold Loan Building, Toronto

	POST OFFICE	CON.	LOT	
Bigam James	Millbank	f	7	8
Bigam John	"	f	7	3
Bigam Thomas	"	f	7	8
Bigam Thomas jr,	Crosshill	f	6	8
Bigam Wm	Millbank	f	7	3
Binder Adam, St Clements		f	10	6
Birmingham James,	Wellesley	t	5	9
Birmingham Michael	"	f	5	9
Birmingham Patrick	Crosshill	f	2	13
Birmingham Patrick	"	t	6	L
Birmingham Richard	"	t	7	10
Birmingham Rich,	Wellesley	f	5	9
Birmingham Richard jr	"	f	5	9
Birmingham Wm,	Linwood	t	14	L
Bisch Jacob	"	f	10	L
Bisch John	"	f	10	L
Bivour Fred,	Wellesley	f	5	6
Boegel Bernard,	Bamberg	f	9	2
Boegel Casper, St Clements		f	8	3
Boegel Henry	"	f	9	2
Boegel John	"	f	8	3
Boehm Anthony,	Bamberg	f	6	5
Boehm Peter St Clements		t	8	7
Boomer Alfred,	Linwood	f	10	10
Boppre Albert, St Clements		t	9	6
Boppre Louis	"	t	9	7
Bormann Daniel	Wellesley	f	1	13
Bormann Joseph	"	f	1	13
Boshart Christian	Crosshill	f	7	11
Boshart Jacob	"	f	7	11
Boshart Jonas,	Wellesley	f	2	8
Boshart Joseph,	Crosshill	f	7	10
Boyd Mrs	"	f	7	12
Brendle Fred,	Heidelburg	f	A	15
Brendle John	"	f	A	15
Brenneman Daniel,	Wellesley	f	1	12
Brenneman Samuel,	Crosshill	t	5	12
Brenner Anthony,	Linwood	f	9	10
Brenner E M	"	f	11	4
Brenner George,	Heidelburg	f	A	11
Brenner George	Linwood	f	8	7
Brenner Henry	"	f	9	10
Brenner Jacob	"	f	9	10
Brenner John St Clements		f	7	3
Brenner Joseph	"	f	8	3
Brenner J E	Heidelburg	f	A	11
Brenner J K St Clements		f	7	2
Brenner Peter	Linwood	f	11	9
Brenner Samuel, St Clements		f	8	2
Bricker J C	Hawkesville	f	A	23
Bricker J W	"	f	13	1
Brill Wm	Wellesley	f	1	L
Brimstone Mrs	Linwood	f	8	7
Brimstone T J	Linwood	f	8	7
Brimstone Wm	"	f	8	7
Bristow Walter,	Hawkesville	t	A	20
Broderick Andrew,	Linwood	f	12	7
Brodrecht Henry,	NHamb'g	f	3	7
Brososky August, St Clements		f	A	5
Brown E J	Nithburg	f	1	L
Brown Henry	Baden	f	1	L
Brown J T	Linwood	f	13	4
Brown R W	"	f	10	L
Brownlee R J	Millbank	f	8	1
Brubacher J B	Wallenstein	f	14	19
Brubacher J M	Elmira	f	A	24
Brubacher Wm, St Jacobs		f	A	18
Bueche J L St Clements		t	7	3
Buehler Abraham,	Heidelburg	t	A	16
Buehler A Z	Hawkesville	f	A	17
Buehler John	"	f	A	18
Buehler Urias	"	f	A	17
Bulmer Charles	"	f	12	7
Bulmer H S	Wallenstein	f	14	19
Bulmer Milton	Linwood	t	15	7
Bundy J W	"	f	11	L
Bundy John	"	f	11	L
Burbach John, St Clements		f	7	3
Burbach Joseph	"	f	7	3
Burnett James	Linwood	f	9	11
Burnett Thomas	"	f	9	10
Busch Anthony,	Hawkesv'le	f	13	4
Busch Jacob, St Clements		f	7	3
Busch Frank	"	f	9	1
Buttler George	Millbank	f	6	2
Buttler George jr	"	f	6	2
Buttler Leander	"	f	6	2
Calder James	Linwood	f	10	8
Calder Thomas	"	f	11	6
Calder Wm	Dorking	f	13	2
Campbell Alexander,	Crosshill	f	4	10
Campbell Colin	"	f	5	10
Campbell John	"	f	4	10
Campbell J A	"	f	5	12
Campbell J H	"	f	8	11
Campbell Robert	"	f	6	12
Campbell Thomas	"	f	5	12
Campbell W P	"	t	6	12
Carpenter James,	Hawkesv'let		12	L
Cathcart Robert,	Linwood	f	10	4
Chalmers Alex,	Musselburg	t	1	1
Chalmers David	"	f	2	1
Chalmers D B	"	f	4	4
Chalmers J B	"	f	1	1
Chalmers Wm	"	f	2	1
Chalmers W B	"	f	2	1

DYMENT-BAKER LUMBER CO. BOX FACTORY. 271 TO 285 BATHURST STREET, LONDON

ASK FOR RICE'S PURE SALT. BEST FOR TABLE USE

MUTUAL RESERVE FUND LIFE ASSOCIATION Assessment System Mutual Principle

	POST OFFICE		CON.	LOT
Clarke John	Linwood	f	12	11
Clarke Joseph	"	f	12	11
Clarke Patrick	"	f	12	11
Clarke Thomas	"	f	12	11
Cleghorn Wm,	Wellesley	t	1	L
Compas F A, St Clements		f	8	2
Compas Joseph	"	f	9	12
Compas Morand	"	f	8	2
Connolly John	Macton	f	14	9
Coote A Mrs	Dorking	f	14	2
Coote George	Crosshill	f	8	12
Coote James	"	f	8	12
Coote Joseph,	Dorking	f	14	2
Coote Mrs	Crosshill	f	8	2
Correll Henry	Wellesley	f	1	13
Crawford Alexand,	Linwood	f	11	1
Crawford Edward	"	f	10	1
Crawford John	"	f	11	1
Crawford Mrs	"	f	11	1
Crawford Thomas	"	f	10	L
Crawford Wm	"	f	10	1
Cressman Cath'ne,	Wellesley	f	1	13
Crooks J Miss	Linwood	f	11	L
Crooks Robert	"	f	14	8
Crookshanks James,	Millbank	f	8	2
CrookshanksSimon,	Linwood	f	10	2
Crookshanks Thomas	"	f	10	2
Crookshanks Wm,	Millbank	f	8	2
Crosby Jeremiah,	Linwood	f	11	11
Crowe J Mrs	"	f	10	L
Crowe Wm	"	f	12	4
Crummer George,	Millbank	f	9	2
Crummer Robert	"	f	6	5
Cunningham A,	Hawkesville	f	11	7
Cunningham James	"	f	11	7
Cunningham Nelson	"	f	11	7
Cunningham Simon	"	t	12	L
Cunningham Thomas	"	f	11	7
Cunningham Wm	"	f	11	7
Dameier August	"	f	15	6
Dameier August,	Linwood	f	10	L
Daub John, St Clements		f	10	6
Daub John	Wellesley	f	2	13
Daub Lorentz, St Clements		f	10	6
Daub Mathias	"	f	10	6
Dechert Henry	Linwood	f	10	L
Dechert John	"	f	10	6
Dentinger Peter,	Hawkesville	f	11	1
Dewar A N,	Wellesley	f	3	11
Dewar Duncan	"	f	1	12
Dewar James,	Musselburg	f	4	3
Dewar James,	Wellesley	f	3	11
Dewar Thomas	"	f	3	11
Diebel Mrs	Wellesley	f	1	13
Diebold Alois, St Clements		f	8	2
Diebold Andrew,	Bamberg	f	4	7
Diebold Andrew,	Linwood	f	9	6
Diebold George	"	f	9	5
Diebold Mrs, St Clements		f	7	3
Diebold John	Linwood	f	9	11
Diefenbacher C,	Hawkesville	t	15	3
Diefenbacher G F	"	f	12	L
Diefenbacher G M	"	f	12	L
Dietrich Brotas,	Bamberg	f	4	6
Dietrich Edward St	Clements	f	9	2
Dietrich Joseph jr,	Wellesley	f	2	10
Dietrich Joseph	"	f	2	10
Dietrich J R,	Bamberg	f	4	6
Dietrich Nicolaus,	Hawkesv'e	f	12	L
DietrichNicolaus, St	Clements	f	10	7
Deitrich Peter	Bamberg	f	5	5
Dietrich Peter,	Wellesley	f	2	10
Dietz George	"	f	2	13
Dingwall Alexander	"	t	1	L
Dingwall John	"	f	2	L
Dingwall Wm	"	t	2	L
Diss Hubert, St Clements		f	10	3
Dobberthein Wm,	Macton	f	13	9
Doerbecker G K,	Bamberg	f	4	1
Doering Albert,	Crosshill	f	6	9
Doering And, St Clements		f	1	13
Doering George,	Waterloo	f	1	13
Doering Henry,	Heidelburg	f	A	1
Doersam George,	Wellesley	t	1	12
Doersam Valentine	"	f	1	L
Donald David,	Hawkesville	f	12	L
Donald Frederick	"	f	15	3
Donald James	"	f	12	L
Donald J R	"	f	14	5
Donald Markus	"	f	12	L
Dorsch Gregory,	Bamberg	f	4	5
Dorsch John	"	f	2	5
Dorsch Joseph	"	f	3	4
Dorsch J E St	Clements	f	6	1
Dorsch Peter	Bamberg	f	3	4
Dougherty John	Dorking	f	12	2
Dougherty John	Linwood	f	8	9
Dougherty Thomas	"	f	8	9
Druar John St	Clements	f	8	7
Druar Peter	"	f	7	8
Duench Christian	"	f	5	3
Duench George,	Linwood	f	9	5
Duench Henry, St	Clements	f	5	4
Duench Henry	Wellesley	f	2	13
Duench Louis, St	Clements	f	5	4
Duench Stephen,	Hawkesville	f	14	5

DYMENT-BAKER LUMBER CO. PLANING MILLS. 271 to 285 BATHURST STREET, LONDON. Sash, Doors, Blinds, Flooring, Siding, Etc

ASK FOR RICE'S PURE SALT. BEST for DAIRY & FARM USE

THE LARGEST NATURAL PREMIUM LIFE ASSOCIATION IN THE WORLD.
W. J. McMURTRY, Manager for Ontario. Freehold Loan Building, Toronto

	POST OFFICE		CON.	LOT
Duench Wm	Linwood	f	14	7
Eberlin John	Bamberg	f	3	6
Eberwein George,	Linwood	f	11	L
Eby Solomon	St Jacobs	f	A	18
Eckstein Henry,	StClements	f	5	3
Edmunds Brook,	Hawkesville	f	13	4
Edmunds Rebecca	"	f	13	3
Egerdy John,	Wellesley	f	2	13
Eisenmenger Adam,	Linwood	f	9	6
Eisenmenger Gustave	"	f	8	9
Eisenmenger Jacob	"	f	8	7
Eisenmenger Jacob jr	"	f	9	5
Eisenmenger John	"	f	9	6
Eisenmenger Joseph	"	f	9	5
Eix Henry	Hawkesville	f	A	21
Eix H B	"	t	A	21
English Joseph	Linwood	t	12	4
Erb C S	Wellesley	f	2	10
Erb Daniel	"	f	5	7
Erb John	Crosshill	f	5	12
Erb J L	Wellesley	f	2	10
Erb J S	"	f	2	5
Erb Menno	Crosshill	f	5	12
Erb P L	Wellesley	f	3	4
Erler John	Dorking	t	14	1
Ernst Daniel	St Clements	f	4	2
Ernst J R	Crosshill	f	8	10
Ernst Mrs	"	f	6	L
Ertel Jacob	Hawkesville	f	3	6
Ertel Joseph	St Clements	t	A	14
Ertel Wm	"	t	A	14
Esbaugh Ambrose	"	f	9	7
Esbaugh Clement	"	f	10	8
Esbaugh Louis	"	f	9	7
Eydt Andre,	Musselburg	f	2	3
Fahrenkopf G,	St Clements	f	8	3
Farncombe John,	Linwood	t	9	7
Farrell John	"	f	13	11
Farrell Joseph	"	t	12	10
Earrell J H	"	f	13	11
Farrell Michael,	Macton	f	13	10
Farrell M P	"	f	13	10
Farrell Thomas,	Linwood	f	12	8
Farrell Wm	"	t	12	10
Faulhaber John,	Wellesley	t	2	13
Feick Charles,	NewHamburg	f	3	7
Fenton James,	Wallenstein	f	14	15
Fenton Edward,	Hawkesvillet		15	4
Fenton Wm,	Wallenstein	f	14	19
Ferguson David,	Wellesley	f	4	3
Ferguson James	"	f	4	2
Ferris Mrs	"	f	4	13
Fink George	"	f	3	10
Fink Henry	Exeter	f	2	13
Fish J A		f	10	L
Fish R Y	Linwood	f	10	L
Flachs John	"	f	11	L
Flachs Wm	"	f	11	L
Fleet George	"	t	12	8
Fleet John	"	t	12	12
Fleischhauer Geo,	Wellesley	f	2	L
Fleischhauer John	"	f	2	L
Fleischhauer J Mrs,	Linwood	f	10	L
Fleischhauer Louis,	Wellesley	f	2	L
Fleischhauer Mrs	"	f	1	L
Fleischhauer Peter,	Waterloo	f	1	13
Foerster Andrew,	Bamberg	f	3	2
Foerster Andrew,	Heidelburg	f	7	2
Foerster Frederick	"	f	7	1
Foerster George,	StClements	f	7	8
Foerster Jacob,	Bamberg	f	3	2
Foerster John	Poole	f	2	13
Foerster Louis,	St Clements	t	6	2
Foerster Valentine	Heidelb'g	f	7	2
Foerster George	Linwood	f	10	6
Forler G K	Wellesley	t	1	12
Forler J K	"	t	2	L
Forrest James,	Nithburg	f	1	7
Forrest Robert	"	f	1	7
Forwell Anthony,	StClements	f	10	6
Forwell Charles	"	f	11	3
Forwell George	"	t	10	4
Forwell J K	"	f	11	4
Forwell Louis	"	f	9	4
Forwell Mary A	"	f	9	5
Forwell Peter	"	f	7	3
Forwell Wm	"	f	10	6
Forwell W K	"	f	11	3
Foster Robert	Crosshill	f	6	1
Foster Thomas,	Hawkesville	f	12	6
Foster Wm	"	f	12	6
Fowler Andrew	"	f	14	3
Frame Hugh,	Crosshill	f	7	12
Frame John	"	f	7	12
Franks John,	Hawkesville	f	13	6
Fraser G A	"	t	12	L
Freeborn Andrew,	Wellesley	f	6	8
Freeborn A K	"	f	2	8
Freeborn James	"	f	6	7
Freeborn John	"	f	6	8
Freeborn John	"	f	6	7
Freeborn John jr	"	f	6	7
Freeborn Richard	"	f	6	8
Freeborn Robert	"	f	2	8
Freeborn Thomas	"	f	6	8
Freeborn T E	"	f	6	7

DYMENT-BAKER LUMBER CO. Lumber Yards, Planing Mill, Box Factory and Wood Carving. 271 Bathurst Street, London

ASK FOR RICE'S PURE SALT. BEST FOR TABLE USE

MUTUAL RESERVE FUND LIFE ASSOCIATION Assessment System Mutual Principle

	POST OFFICE		CON.	LOT
Freeborn Wm	Wellesley	f	6	7
Freeborn Wm	"	f	2	13
Freeborn Wm jr	"	f	6	8
Freeborn Wm sr	"	f	6	9
Freeborn W S	"	f	2	5
Freiburger Jacob, St Jacobs		f	8	5
Freiburger Louis, Bamberg		f	6	6
Frey Christian, Heidelburg		f	A	17
Frey Edward, Crosshill		f	7	9
Frey Frederick	"	f	7	9
Frey Elijah	"	f	7	9
Frey Henry Hawkesville		t	12	L
Friedman John, Linwood		f	11	L
Fries Michael	"	f	9	6
Froehlich Juliana Wellesley		f	2	12
Fuetsch Alphons, Hawkesv'e		f	12	L
Gale Isaac, Millbank		f	7	1
Gale John	"	f	7	1
Gascho John, Wellesley		f	2	4
Gehl Reinhard, St Clements		t	8	2
Gehl J J	"	f	8	3
Gehl W H, Hawkesville		t	12	2
Gensmer Christian, Wellesley		f	2	L
Gerber Christian	"	f	2	9
Gerber Daniel Crosshill		f	7	11
Gerber Michael	"	f	6	10
Gerber P F Wellesley		f	2	9
Gerth Conrad, Bamberg		f	5	8
Gerth John Linwood		f	12	9
Gerth J R Bamberg		f	5	7
Gerth Leobald, Hawkesville		t	12	1
Gibbons Albert, Linwood		f	12	10
Gibbons David	"	f	13	10
Gibbons John	"	f	13	10
Gibbons Joseph Toronto		f	12	10
Gibbons Michael, Linwood		f	13	10
Gibbons Wm	"	f	12	10
Gibson Edward, Millbank		f	6	4
Gibson Robert	"	f	6	4
Gibson Wm	"	f	7	6
Gies Blasius Macton		f	14	11
Gies C R, Heidelburg		f	A	11
Gies Edward Macton		f	14	11
Gies Frederick, St Clements		f	7	3
Gies George	"	f	9	3
Gies Henry Macton		f	14	11
Gies Jacob	"	f	14	11
Gies John St Clements		f	10	4
Gies Wm	"	f	9	3
Gies Wm jr	"	f	10	3
Gillespie Edward, Crosshill		f	7	8
Gillespie Wm	"	f	7	8
Gilliland J J, Linwood		f	12	5
Gilliland Wm Linwood		f	12	5
Gingerich Christian, Wellesley		t	1	13
Glaister Allan Crosshill		f	7	10
Glaister George	"	f	7	10
Glaister John	"	f	6	10
Glaister Mrs	"	f	6	10
Glaister Wm, Wellesley		f	2	13
Glebe Casper, Heidelburg		f	6	1
Glebe George, Linwood		t	10	L
Glebe Peter Wellesley		f	1	L
Gleckler John, Hawkesville		f	11	2
Glue Mrs, Linwood		f	10	10
Goetz Jacob	"	f	12	7
Goetz Michael	"	f	10	9
Golbeck John, Bamberg		f	5	6
Golbeck Wm	"	f	5	6
Goodwin James, Wallenstein		f	14	19
Gorselitz Charles, Wellesley		f	2	13
Grasser Charles, Linwood		f	12	12
Greenwood John, Wellesley		f	2	13
Greeves Robert, Harriston		f	6	L
Gremm George, Bamberg		f	5	5
Gremm Henry, Nithburg		t	1	6
Gremm Henry, St Clements		f	5	3
Gremm John, Bamberg		f	5	5
Gremm John jr	"	f	5	5
Gremm Louis	"	f	5	5
Greyerbiehl P B, St Clements		f	8	5
Grosch Mary	"	f	8	2
Haas August, Crosshill		t	6	L
Hackbord Charles	"	f	6	8
Hackett John, Linwood		f	13	7
Hackett Thomas	"	f	10	10
Hackett Wm	"	f	10	10
Hafstetter Henry, Wellesley		f	3	3
Hahn Ambrose, Hawkesville		f	12	5
Hahn Andrew, Linwood		t	13	7
Hahn Conrad	"	f	11	5
Hahn George Bamberg		f	6	7
Hahn Henry, Linwood		f	10	12
Hahn H K Heidelburg		f	A	11
Hahn John	"	f	A	11
Hahn Jacob Hawkesville		f	11	2
Hahn Matthew	"	f	12	5
Hahn Valentin, Heidelburg		t	A	11
Hahn Wm Linwood		f	13	7
Haid Anthony Hawkesville		f	11	4
Haid John	"	f	11	5
Haisig Abraham N R		f	11	5
Hall James, Hawkesville		f	12	L
Halling Christian, Wellesley		f	2	L
Hamilton Wm, Nithburg		f	1	6
Hammel J F, Wellesley		f	1	12

DYMENT-BAKER LUMBER CO. Wholesale and Retail Lumber, Lath, Shingles, Etc. 271 to 285 Bathurst Street, London

ASK FOR RICE'S PURE SALT. BEST FOR DAIRY & FARM USE

ALL DEATH CLAIMS IN DOMINION PAID BY CHECK on Montreal or Toronto

	POST OFFICE		CON.	LOT
Hammer Christian,	Wellesley	t	2	13
Hammer John,	Bamberg	f	3	5
Hammer Peter	"	f	3	5
Hammond Alex	Wellesley	f	3	5
Hammond James	"	f	3	3
Hammond John	"	f	4	5
Hammond J F	"	f	4	5
Hammond Mrs	"	f	3	3
Hammond Thomas,	Linwood	f	12	1
Hammond T E	Wellesley	f	4	5
Hammond Wm,	Crosshill	t	5	12
Hammond W E	Wellesley	f	4	5
Hanley Dennis,	Hesson	f	13	1
Hanley Patrick	"	f	13	1
Hanley Thomas	"	f	13	1
Hard Mrs	Nithburg	f	7	10
Harefeld Charles,	Wellesley	t	2	L
Harron Alexander,	Millbank	f	7	4
Harron Alexander jr	"	f	7	4
Harron George	"	f	7	5
Harron John	"	f	9	2
Harron John jr	"	f	9	2
Harron Robert,	Linwood	f	9	1
Harron Samuel,	Millbank	f	9	2
Harron Samuel	"	f	7	5
Harron WJ	"	f	7	4
Harron Wm	Dorking	f	11	9
Hastings Alexander,	Crosshill	f	6	12
Hastings John	"	f	6	12
Hastings Joseph	"	f	6	12
Hastings Wm	"	f	7	11
Haus James	Wellesley	f	2	8
Hawke Benjamin	"	f	1	13
Hawke E N	Waterloo	f	10	8
Hayes Joseph,	Linwood	f	9	12
Hayes Mrs	"	f	9	12
Hayes Sylvester	"	f	9	12
Hayes Wm	"	f	11	9
Heckler Edward,	St Clements	t	8	3
Heckler John	"	f	8	3
Hehn Frederick	Bamberg	f	5	7
Heimler George	Linwood	f	11	L
Heimler Louis	"	f	11	L
Heimpel Henry,	Wellesley	f	2	12
Heimpel Jacob,	Heidelburg	f	A	5
Heimpel John	"	f	5	1
Heimpel Mrs	"	f	5	1
Heimpel Valent,	St Clements	f	5	3
Heinbuch Conrad,	Linwood	f	11	L
Heinbuch Henry	"	f	9	7
Heinbuch John	"	f	8	8
Heinrich John,	Heidelburg	f	5	4
Heinschberger Jno	Bamberg	f	4	5
Heintz George	Bamberg	f	4	8
Heintz Philip	"	f	4	8
Heipel Andrew,	Wellesley	f	4	10
Heipel Adam	"	f	3	10
Heipel Charles	"	f	2	L
Heipel John sr	"	f	2	L
Heipel J D	"	f	4	11
Held Peter	Bamberg	f	3	8
Hell Simon	St Clements	f	8	2
Helm John	Bamberg	f	5	6
Helm J M	"	f	5	6
Helm Pius	St Clements	f	8	5
Helscher John,	Hawkesville	f	14	21
Henderson John,	Linwood	f	12	3
Henderson John	Millbank	t	5	1
Henderson Samuel,	Linwood	f	12	3
Henderson Samuel jr	"	f	12	3
Henry Jacob	"	f	10	L
Henry Levi	"	t	10	L
Henry Valentine	"	t	10	L
Heric Joseph	"	f	9	6
Heric Victor	St Clements	f	7	2
Herrgott David,	Wellesley	f	2	11
Herrgott Elias,	St Clements	f	6	4
Herrgott Jacob	"	f	6	4
Herrgott John	"	f	6	4
Herrgott Joseph,	Bamberg	f	2	6
Herrgott Linus,	St Clements	f	6	4
Herrgott Simon	"	f	6	4
Herrmann Joseph	"	f	8	3
Hertford Andrew,	Wellesley	f	4	7
Hertford Christian	"	f	4	7
Herzog August	St Clements	f	10	1
Herzog Wm	"	f	7	2
Hieronimus Adam,	Bamberg	f	6	7
Hieronimus George	"	f	6	7
Hieronimus Henry	"	f	6	7
Hieronimus Samuel,	Crosshill	f	6	11
Hilker F Mrs	Linwood	f	11	L
Hill G D	Wellesley	t	2	L
Hill John	"	f	2	13
Hill Joseph	Linwood	t	10	9
Hillcock Martin	"	f	13	5
Hillcock Wm	"	t	13	5
Hirteis Joseph	St Clements	t	8	2
Hoerle Casper	Crosshill	f	5	11
Hoerle Conrad	"	f	5	11
Hoerle Wm	Wellesley	f	5	11
Hoffman George	"	f	5	11
Hoffman Henry	"	f	5	11
Hoffman Jacob	"	f	4	12
Hoffman John	"	f	5	12
Hogg Wm	"	f	1	L

DYMENT-BAKER LUMBER CO., BOX FACTORY, 271 TO 285 BATHURST STREET, LONDON

ASK FOR RICE'S PURE SALT. BEST FOR TABLE USE

LIFE INSURANCE AGENTS can better their position by working the Assessment System.

	POST OFFICE		CON.	LOT
Hohnrich John,N	Hamburg	f	2	4
Holzschuh Samuel	Linwood	f	13	6
Hooey John	Crosshill	f	6	8
Hooey Robert	"	f	6	9
Hosea James	Linwood	f	10	12
Hosea Oscar	"	f	10	12
Hosea Robert	"	f	11	12
Hostetler Henry,	Wellesley	f	4	9
Houston D W,	Heidelburg	t	A	11
Huber Anthony,	Linwood	f	9	6
Huber Charles	"	t	10	L
Huber Damian	"	f	9	6
Huber John,	St Clements	f	7	3
Huber Joseph,	Bamberg	f	3	9
Huber Louis,	St Clements	t	10	2
Huefner George,	Hawkesville	f	12	L
Huefner Peter	"	f	12	L
Huehn G D	Heidelburg	f	A	11
Huehn G H	"	f	A	7
Huehn G N,	St Clements	f	4	2
Huehn H G,	Heidelburg	f	A	6
Huehn H H	"	f	A	2
Huehn H N	"	f	A	11
Huras John	Wellesley	f	1	11
Huras Wm	"	f	5	10
Jacobi Henry	Erbsville	f	4	2
Jacobi John,	St Clements	t	4	3
Jamison Robert,	Linwood	t	12	L
Jantzi Christian,	Musselburg	f	1	3
Jantzi Joel	"	f	1	3
Jantai John	St Agatha	f	3	4
Jantzi J G	Topping	f	1	1
Jantzi John	Wellesley	f	3	12
Jantzi Michael,	Musselburg	f	2	4
Jantzi P B	Wellesley	f	2	12
Jantzi Solomon,	Topping	f	1	1
Karley Matthew,	Linwood	f	10	L
Kaufman Jacob	Bamberg	f	5	4
Kaufman John,	Wellesley	f	2	L
Kaufman Mrs	"	f	2	13
Keil Henry,	St Clements	f	5	3
Kelly Henry,	Wellesley	f	4	6
Kelterborn August	"	f	1	L
Kelterborn George	"	f	1	L
Kennedy James,	Linwood	f	13	1
Kennedy Martin	"	f	13	1
Kennedy Patrick	"	f	13	1
Kennedy Thomas	"	f	9	8
Kennedy Thomas jr	"	f	9	8
Kennedy W J	"	f	13	1
Kennel C A	Wellesley	f	2	13
Kennel C E	"	f	1	L
Kennel Daniel	"	f	1	13
Kennel J A	Wellesley	f	1	L
Kercher Jacob,	Bamberg	f	3	1
Kercher Levi	"	f	3	2
Kerr R J	Linwood	f	6	L
Key Louis	Wellesley	f	1	12
Kieswetter August,	Bamberg	f	4	3
Kieswetter John	"	f	4	5
Kieswetter Joseph	"	t	4	10
Kieswetter J H,	Linwood	t	10	3
Kieswetter J M	Bamberg	f	4	3
Kieswetter Louis	"	f	4	5
Kieswetter Martin	"	f	3	5
Kieswetter Mrs	"	f	3	5
Kieswetter Paul	"	f	4	3
Killer John	Wellesley	f	2	L
Killer Nicolaus	"	f	2	L
Kinzie Wm	Linwood	f	8	4
Kinzinger John,	Wellesley	t	1	L
Klaholz Wm	Crosshill	f	6	10
Klein Wm	Wellesley	f	2	L
Knarr Allan	Heidelburg	f	A	2
Knarr J B	"	f	A	3
Knechtel Jacob,N	Hamburg	f	1	13
Knight Albert	Crosshill	f	7	9
Knight C F	"	f	7	9
Knight Henry	"	f	7	9
Knight J E	"	f	7	9
Knight W H	"	f	7	9
Kocher Nicolaus,	St Clements	f	7	3
Koebel Anthony,	Linwood	f	11	6
Koebel A R	"	f	11	4
Koebel Edward,	St Clements	f	9	3
Koebel Henry	"	f	9	4
Koebel Joseph,	Linwood	f	11	11
Koebel J Z	St Clements	f	7	2
Koebel Simon	"	f	9	4
Koebel Wm	"	f	10	3
Koehler Charles,	Wellesley	f	1	L
Koehler Henry	"	f	3	13
Koehler Henry jr	"	f	3	13
Koehler J S	Crosshill	f	6	L
Koehler Louis,	Wellesley	t	1	12
Koenig George	Linwood	f	10	4
Koenig Conrad	"	f	10	L
Koenig George	"	f	10	3
Koenig Jacob	"	f	10	3
Koenig John	"	f	10	3
Koenig Philip	"	f	10	3
Kraemar Joseph,	St Clements	f	5	3
Kress George	Bamberg	f	4	5
Kreutziger Charles,	Waterloo	f	A	10
Kreutziger E W,	Heidelburg	f	A	10
Kreutzwieser Henry	Wellesley	t	2	13

DYMENT-BAKER LUMBER CO., PLANING MILLS, 271 to 285 BATHURST STREET, LONDON, Sash, Doors, Blinds, Flooring, Siding, Etc

ASK FOR RICE'S PURE SALT. BEST FOR DAIRY & FARM USE

As presented by the attractive plans of THE MUTUAL RESERVE FUND LIFE

	POST OFFICE	CON.	LOT
Kreutzwieser P, St Clements	f	7	2
Kroetsch Alexander, Crosshill	f	6	11
Kroetsch John, Bamberg	f	4	5
Kroetsch J L, St Clements	f	7	3
Kroetsch Theobald, Crosshill	f	6	11
Kropf Simon Wellesley	f	2	L
Kube Robert "	f	2	L
Kuhn Wm, Heidelburg	f	A	16
Kuhry Philipena, Berlin	f	8	3
Kuhry Mrs, St Clements	f	8	2
Kummer H S Musselburg	t	1	4
Kumpf Wm Wellesley	t	2	L
Kuntz David St Clements	f	6	3
Kuntz George Hawkesville	f	12	4
Kuntz Jacob, St Clements	f	6	3
Kyle Adam Crosshill	f	4	8
Kyle Mark "	f	4	8
Lace Philip, Linwood	f	13	3
Lackner F C, Hawkesville	f	15	6
Lackner F G Linwood	f	11	3
Lackner Gamaliel, Hawkesv'e	f	14	21
Lackner G F "	f	12	3
Lackner G L "	f	12	L
Lackner H J "	f	12	L
Lantz Christian, Linwood	f	11	L
Lantz Henry "	f	11	L
Lavery Meredith, Dorking	f	14	3
Leaper Wm, Hawkesville	t	12	2
Lebold John Wellesley	t	5	6
Lebold Jacob "	f	6	5
Leduc Louis, Hawkesville	f	15	7
Lehman John, Wellesley	f	1	L
Leis Christian "	f	2	7
Leis Jacob "	f	1	12
Leis John "	f	1	L
Leis John "	f	3	4
Leis Joseph "	f	5	11
Leis Joseph "	f	1	14
Leis Menno "	f	1	13
Leis Noah "	f	3	4
Leis Solomon "	f	5	11
Lenhard John "	f	3	12
Lenhard Peter, St Clements	f	8	11
Lenhard Peter jr "	t	7	5
Lennox George, Millbank	t	7	6
Lennox Robert, Crosshill	t	9	5
Lennox John "	t	7	10
Letson Edward, Hawkesville	f	12	2
Leyes Welhelm, St Clements	f	8	2
Leyes Wm jr "	f	7	3
Lichty Christian, Crosshill	f	6	9
Lichty C F Wellesley	f	2	7
Lichty C K "	f	2	9
Lichty David Wellesley	f	2	6
Lichty Jacob "	f	2	10
Lichty Jonathan "	f	1	1
Lichty J B "	f	1	1
Lichty Levi "	f	1	1
Lichty Menno "	f	4	4
Lichty Peter "	f	2	10
Lichty Rudolph "	f	3	6
Leinhard Andrew, Bamberg	f	2	7
Leinhard Martin, St Clements	f	12	8
Linahan George, Linwood	f	13	6
Linahan Michael "	f	13	6
Lintick Alexander "	f	10	1
Lintick Alexander jr "	f	10	1
Lintick George "	f	10	1
Lintick Robert "	f	10	1
Lips John Crosshill	f	6	10
Lips John Wellesley	f	2	13
Litwiller, Christian, St Agatha	f	2	4
Livingstone Alexander	f	10	L
Livingston J Baden	f	2	13
Lochner Daniel, Wellesley	f	1	13
Logel Charles, Linwood	t	11	4
Logel John Dorking	f	14	5
Logel Xavier "	f	14	5
Lorentz Gregor, St Clements	f	8	4
Lubinsky Frank, Bamberg	f	2	8
Ludwig Albert, Hawkesville	f	12	2
Ludwig Joseph, Heidelburg	t	A	10
Luft Eberhardt, Wellesley	f	2	L
Lunz Andrew Bamberg	f	5	6
Lunz Jacob "	f	5	6
McCallum Peter, Crosshill	f	7	12
McCallum Robt, Hawkesville	t	12	L
McCardle Francis, Linwood	f	8	10
McCardle Joseph "	f	8	10
McCardle Patrick "	f	8	10
McCarthy Joseph, Hawkesv'e	f	13	6
McCormick David, Linwood	f	10	5
McCormick Henry "	f	10	5
McCormick John jr "	t	13	8
McCulloch Hugh, Hawkesv'l	f	12	L
McCutcheon James N R	f	12	L
McCutcheon T S, Linwood	f	11	10
McCutcheon Mrs "	f	10	7
McDermit James, Wellesley	t	1	13
McDonald Lochie "	t	1	13
McEachern Donald, Linwood	t	10	L
McFadden Alex Millbank	f	5	3
McFadden David "	f	6	3
McFadden John "	f	6	8
McFadden Johnstone "	f	7	2
McFadden Joseph "	f	7	2

DYMENT-BAKER LUMBER CO. Lumber Yards, Planing Mill, Box Factory and Wood Carving. 271 Bathurst Street, London

ASK FOR RICE'S PURE SALT. BEST FOR TABLE USE

MUTUAL RESERVE FUND LIFE ASSOCIATION Assessment System Mutual Principle

	POST OFFICE		CON.	LOT
McFadden W H	Millbank	f	5	3
McGarry James,	Linwood	f	10	L
McGillawee John	Berlin	f	1	13
McGoery John	Linwood	f	13	12
McGoery Wm	"	f	13	12
McGuire Hugh	Macton	f	14	10
McKay Alexander,	Linwood	f	15	7
McKay David	"	f	15	7
McKay James	"	f	13	12
McKay John	"	f	11	L
McKay Peter	Crosshill	t	5	12
McKay Wm	Linwood	f	13	12
McKee George,	Millbank	f	7	2
McKee James	"	f	6	1
McKee J A	"	f	7	2
McKee Wm	"	f	7	3
McKee Wm	"	f	6	1
McKee W G	"	f	5	1
McKinley Mrs,	Linwood	f	10	9
McMahon Sarah	"	f	10	L
McMahon Thomas	"	f	13	8
McMullen	Macton	f	14	9
McPherson Margaret	"	f	14	13
McRae David,	Wellesley	f	5	8
McRae John	"	f	5	8
McRae Peter	"	f	5	8
McTavish Duncan,	Nithburg	f	1	4
McTavish James,	Wellesley	f	3	9
Magee James	Linwood	f	13	2
Mallott Joseph,	Wallenstein	t	14	19
Manser George,	Linwood	t	10	10
Manser John	Crosshill	f	7	11
Manser Jonathan	"	f	7	11
Manser Mrs	"	f	7	11
Mansz Henry	Bamberg	f	6	8
Mansz Jacob	"	f	6	8
Manz H B	"	t	3	5
Markham Thomas,	Hawkesv'l	f	12	L
Martin Amos	Elmira	f	14	22
Martin David jr,	Wallenstein	f	14	21
Martin D B	"	f	14	21
Martin D F	Elmira	f	14	22
Martin Ezra	"	f	14	22
Martin H B	"	f	14	22
Martin J F	"	f	14	20
Martin H F	"	f	14	22
Martin Menno	"	f	A	24
Martin Solomon,	Wallenstein	t	14	17
Martinson Walter,	Hawkesv'l	f	14	19
Martinson Wm	"	f	15	2
Mattel Anth,	St Clements	f	7	3
Mayer Susan	Berlin	f	2	12
Meirowski John,	Bamberg	f	4	4
Merklinger Jacob,	Wellesley	f	2	6
Merklinger John	"	f	2	6
Merlau Conrad,	Nithburg	f	1	8
Merlau Conrad jr	"	f	1	9
Merlau Henry	"	f	1	8
Mertz John	Wellesley	f	1	L
Mertz Wm	Bamberg	t	3	7
Mess Henry	"	f	5	8
Mewheney Robert,	Dorking	t	14	1
Meyer A J	Linwood	f	11	12
Meyer A S	St Clements	f	8	6
Meyer Casper	Wellesley	f	1	12
Meyer E R	Linwood	f	11	12
Meyer G K,	St Clements	f	7	5
Meyer G S	"	f	8	5
Meyer Jacob	"	f	7	4
Meyer John	Wellesley	f	1	L
Meyer Joseph,	St Clements	f	8	7
Meyer J E	Linwood	f	11	12
Meyer J K	St Clements	f	7	6
Meyer J S	"	f	8	3
Meyer J S	"	f	7	6
Meyer Michael,	Hawkesville	f	12	L
Meyer Mrs	St Clements	f	7	3
Meyer Wm	Wellesley	f	1	L
Mickus Albert	"	f	1	12
Mihm Barto	Crosshill	f	6	L
Miller Alexander,	Linwood	f	8	4
Miller George	Millbank	t	8	6
Miller Samuel	Linwood	f	8	4
Miller Samuel	Millbank	f	9	3
Miller Thomas	Millbank	f	8	3
Milner Robert	Linwood	t	12	2
Mochan Michael		f	12	10
Moeser Wm	St Jacobs	t	A	17
Mogh Levi	St Clements	t	7	1
Montgomery Alex,	Linwood	f	10	10
More George,	Hawkesville	f	12	L
More James	"	f	12	L
Morrow Adam,	Millbank	f	8	2
Morrow Alexander	"	f	8	2
Morton Wm	Wellesley	f	2	L
Moser Anthony,	Dorking	f	13	1
Moser Charles	Hesson	f	14	1
Moser Enoch	Bamberg	t	6	8
Moser Frederick,	Linwood	f	11	7
Moser Gustov,	St Clements	f	5	3
Moser Joseph,	Bamberg	f	3	5
Moser J B	St Clements	f	10	2
Moser J W	Bamberg	f	4	6
Moser Michael	"	f	6	8
Moser Louis,	St Clements	f	5	3
Moser Peter	Bamberg	f	3	6

DYMENT-BAKER LUMBER CO. Wholesale and Retail Lumber, Lath, Shingles, Etc. 271 to 285 Bathurst Street, London

ASK FOR RICE'S PURE SALT. BEST FOR DAIRY & FARM USE

Insurance in Force over 320 Millions — Death Claims Paid over 28 Millions
W. J. McMURTRY, Manager for Ontario, Freehold Loan Building, Toronto

	POST OFFICE		CON.	LOT
Moser Philip	Bamberg	f	4	6
Mueller Charles,	Wellesley	t	1	14
Mueller Gustav	"	f	4	13
Mueller G B	"	t	1	L
Mueller Henry	"	t	1	13
Mueller John	"	f	1	13
Mueller Leonard,	Heidelburg	f	A	11
Mueller Wm,	Wellesley	t	1	13
Muentzinger John	"	f	1	13
Mundell Henry,	Crosshill	f	6	9
Mundell Wm	"	f	6	9
Neeb Conrad	Bamberg	f	3	3
Neeb Henry	Wellesley	f	1	12
Neeb Henry jr	"	f	1	12
Neiert Henry,	Linwood	f	11	3
Neiert Henry jr	"	f	11	3
Newton Anthony,	Macton	f	14	8
Newton Henry,	Crosshill	f	14	7
Newton Wm	Macton	f	14	9
Nichol Mrs	Millbank	f	9	1
Nicholl Adam	"	f	9	1
Nicholl W J	"	f	9	1
Niebel John	Linwood	f	9	4
Nurse Joseph	Crosshill	t	9	10
O'Connor Miss,	Linwood	f	10	L
Ogram James	"	f	13	5
Ogram Richard		f	13	9
Ogram Robert,	Linwood	f	13	9
Ogram Wm	"	f	13	5
Oswald Jacob,	Wallenstein	f	14	20
Oswald M B,	Hawkesville	f	A	23
Oswald Wm,	Wallenstein	t	14	20
Otterbein Henry,	Heidelburg	f	5	2
Otterbein Jacob	"	f	5	2
Otterbein Valentine	"	f	5	2
Otterbein Valentine jr	"	f	A	13
Ottmann Charles,	Wellesley	f	1	L
Ottmann Geo,	Hawkesville	f	12	L
Ottmann Jacob,	Wiarton	f	1	L
Ottmann John,	Hawkesville	f	12	2
Ottmann Peter,	Wellesley	f	2	13
Parsill Charles,	Linwood	f	10	L
Peppler Jacob,	Waterloo	f	12	L
Peppler John,	Wellesley	t	1	13
Petch David,	Linwood	f	12	9
Petch James,	Crosshill	f	10	9
Petch John	"	f	10	9
Petch Mrs	"	f	7	11
Petch Robert	"	f	9	9
Petch Samuel	"	f	10	9
Peterson Charles,	Hawkesville	t	A	20
Peterson Henry	"	t	A	20
Peterson H W	"	f	12	1
Phair Foster,	Crosshill	f	6	7
Phair John	"	f	6	7
Playford Andrew	"	f	8	9
Playford Elias	"	f	6	6
Playford John	"	f	6	6
Playford Stephen	"	f	6	6
Playford Thomas	"	f	6	L
Pogson Willoughby	"	f	7	7
Pogson Wm	"	f	7	7
Pollock David,	Linwood	f	11	L
Pollock D R	"	f	10	10
Pommer Charles,	Wellesley	f	3	10
Porteous George,	Dorking	t	14	2
Powell Lemuel,	Wallenstein	f	17	16
Powell L B	"	f	17	16
Proudlove Albert,	Hawkesv'e	f	14	21
Proudlove Lorina	"	f	12	L
Puddicombe Robert,	Millbank	f	5	1
Puddicombe T,	Shakespeare	f	7	9
Rafferty B P,	Dorking	f	14	4
Rafferty James	"	f	14	4
Rafferty John,	Linwood	f	12	7
Rafferty John,	Macton	f	14	4
Rafferty Thomas,	Dorking	f	14	4
Rank Christian,	St Clements	f	7	7
Rank Jacob	"	f	7	7
Rank John	"	f	7	7
Rank Louis	"	f	6	2
Rank Wm	"	f	7	7
Rannie Alexander,	Crosshill	t	6	9
Rannie A E,	Linwood	f	10	9
Rannie Alexander	"	f	10	9
Rannie George,	Crosshill	f	9	8
Rannie John	"	f	8	8
Rannie John,	Shakespeare	f	9	10
Rannie O E,	Linwood	f	10	9
Rannie Thomas,	Crosshill	f	9	8
Rau Albert,	St Clements	t	9	4
Rau Jacob	"	f	9	5
Reibling John,	Wellesley	f	1	L
Reichert Henry,	Macton	f	14	10
Reichert Jacob,	Bamberg	f	5	7
Reichert Wm	"	f	5	7
Reid Edward,	Linwood	f	13	5
Reidel John,	St Clements	t	10	5
Reidel Mrs	"	f	10	5
Reiner E K,	Wellesley	f	1	L
Reiner Eckhard	"	f	1	L
Reiner J G	"	f	1	L
Reist J W,	St Clements	t	8	3
Reitzel John	"	f	6	5
Reitzel J F	"	f	6	5
Renahan Mich,	Linwood	f	12	4

DYMENT-BAKER LUMBER CO., BOX FACTORY, 271 TO 285 BATHURST STREET, LONDON

ASK FOR RICE'S PURE SALT. BEST FOR TABLE USE

MUTUAL RESERVE FUND LIFE ASSOCIATION Assessment System Mutual Principle

	POST OFFICE		CON.	LOT
Rey Chris, St Clements		f	5	3
Rey F J	"	f	8	2
Richards Isaac, Guelph		f	7	9
Richardson Geo, Hawkesville		f	15	5
Richardson John, Wellesley		f	4	11
Richardson Jas Hawkesville		f	15	5
Richardson John jr, Wellesley		f	4	11
Richardson Wm	"	f	4	11
Ritter Philip	"	f	3	12
Robertson Alexander	"	f	1	8
Robertson A B	"	f	1	9
Robertson James	"	f	1	9
Robertson Robert	"	f	1	8
Robertson Robert jr	"	f	1	9
Rodes Harriston, Crosshill		t	7	11
Roeder Henry, Wellesley		t	1	L
Roeder Philip	"	f	5	10
Roeder John	"	f	5	10
Rogers Albert, Wallenstein		t	14	5
Rosenblatt Geo, St Clements		f	8	2
Rosenblatt John	"	f	8	3
Roth C N, Wellesley		f	2	11
Roth Daniel	"	f	3	12
Roth J L	"	f	2	11
Rowe Robert, Linwood		f	10	L
Roy Joel, Wellesley		f	2	11
Ruler George jr, Hawkesv'e		f	14	7
Ruler George sr	"	f	12	106
Rumig John, St Clements		t	7	3
Rumig Joseph, Bamberg		f	4	5
Rumig Louis	"	f	4	5
Runstetler Henry, Linwood		f	8	11
Runstetler Hubert	"	f	9	9
Runstetler Jacob St Clements		f	10	7
Runstetler Joseph, Linwood		f	8	11
Rupp Daniel, Wellesley		f	2	6
Rupp Noah	"	f	2	12
Rutherford Morris, Crosshill		f	7	12
Ryan Michael, Linwood		f	12	9
Ryan M B	"	f	12	9
Ryan Nicalaus, Dorking		f	14	1
Sachs Wm, Bamberg		t	4	5
Salkeld Mrs, Stratford		f	17	L
Sanders Rev, Wellesley		f	2	L
Sanders Robert	"	f	1	L
Sattler Jacob, Heidelburg		f	A	8
Sattler John	"	f	A	8
Sauder August, Dorking		f	12	1
Schade Leander, Wellesley		t	2	9
Schaefer John, Heidelburg		f	A	5
Schallhorn Gott, Hawkesville		f	A	19
Schantz Noah, Crosshill		f	7	11
Schaub Edmund Wellesley		f	2	12
Schaub Louis Wellesley		f	2	13
Schaub Michael	"	f	2	13
Schedewitz Sim, St Clements		t	8	2
Scheffner Adam	"	f	8	2
Schetler Chris, Wellesley		f	2	L
Schickler Christ'n, St Clements		f	A	5
Schickler John	"	f	A	5
Schickler Joseph	"	f	7	3
Schiebel Fidel, Wallenstein		f	14	19
Schiefely Henry, Heidelburg		f	10	15
Schlegel August, Crosshill		f	6	L
Schlegel Henry, Bamberg		f	4	5
Schlei Augusta, St Clements		f	8	3
Schlueter Charles Linwood		f	10	11
Schlueter Christian	"	f	10	11
Schlueter Wm, Hawkesville		f	15	7
Schmetzer George, Linwood		f	11	7
Schmetzer Jacob	"	f	12	6
Schmetzer J M	"	f	11	7
Schmidt Christian, Wellesley		f	2	4
Schmidt C S, Heidelburg		f	A	10
Schmidt J B, Musselburg		f	1	2
Schmidt J F, Wellesley		f	4	12
Schmidt Menno	"	f	4	4
Schneider Charles Heidelburg		t	A	17
Schneider Henry, Crosshill		f	9	10
Schneider Henry, Wellesley		f	3	4
Schneider John, Crosshill		f	8	10
Schneider L H	"	f	8	10
Schneider Valentine	"	f	8	10
Schnurr Aaron, Linwood		f	10	L
Schnurr Albert	"	f	10	L
Schnurr John	"	f	11	L
Schopp Jacob, St Clements		f	9	6
Schopp John, Wellesley		t	1	L
Schopp Louis, St Clements		f	10	6
Schopp Sylvester, Wellesley		f	2	12
Schopp Wm St Clements		t	9	6
Schott Abrah, Heidelburg		f	A	1
Schott Henry	"	f	A	1
Schulthies Conrad, Linwood		f	10	14
Schulthies Wm	"	f	10	6
Schultz George, Nithburg		f	2	2
Schummer P F, St Clements		f	7	3
Schwartzentruber D St Aga'at			2	4
Schwartzentruber J	"	t	2	4
Schwartzentruber B, Welles'y		f	1	13
Schweitzer Dan, Heidelburg		f	A	12
Schweitzer Michael	"	f	A	12
Schweitzer Michael	"	f	4	2
Seidewand Geo, Hawkesville		t	15	6
Seidewand Henry	"	f	12	2
Seifert Jacob, Linwood		f	9	5

DYMENT-BAKER LUMBER CO., PLANING MILLS, 271 to 285 BATHURST STREET, LONDON, Sash, Doors, Blinds, Flooring, Siding, Etc

ASK FOR RICE'S PURE SALT. BEST for DAIRY & FARM USE

THE LARGEST NATURAL PREMIUM LIFE ASSOCIATION IN THE WORLD.
W. J. McMURTRY, Manager for Ontario. Freehold Loan Building, Toronto

	POST OFFICE	CON.	LOT
Seip J G	Linwood	f 13	8
Seip J H	"	f 13	8
Short Francis	"	t 11	9
Short James	"	f 8	12
Short Patrick	"	f 9	9
Short Thomas	"	f 10	10
Siegner Jacob, Nithburg		f 3	2
Sittler J C, Hawkesville		f 14	3
Skalitzki Emilie, StClements		f 8	2
Small David jr, Macton		f 14	14
Small David sr	"	f 14	14
Small James	"	f 14	14
Small John	"	f 14	14
Smith Albert, Millbank		f 5	4
Smith Alexander	"	f 5	4
Smith A B, Wellesley		t 1	13
Smith George, Dorking		t 14	4
Smith John, Linwood		f 11	12
Smith Wesley	"	f 11	12
Smith Wilber	"	f 11	12
Snider Albert, Hawkesville		f 13	2
Snider Israel, Crosshill		f 7	11
Snider S B, Hawkesville		f 13	1
Snider Nelson	"	f 13	1
Snyder Frederick, Berlin		f 3	6
SommervilleAlex, Hawkesville		f 15	6
Spahr Andrew, Linwood		f 10	10
Spahr Henry, Hawkesville		f 12	1
Spahr Samuel, Linwood		f 10	9
SpielmacherH'y, St Clements		f 9	2
Spies F S, Hawkesville		f 12	L
Staddelbauer Noe	"	f 12	L
Staehle George, Linwood		f 12	6
Staehle John	"	f 12	6
Staehle John Wellesley		f 1	L
Starr Anthony, Bamberg		f 3	6
Starr Anthony, St Clements		f 7	3
Starr Charles	"	t 7	3
Starr Gregory, Hawkesville		f 11	6
Starr Eugene	"	f 11	6
Starr Nancy St Clements		f 7	3
Steffler Henry, Bamberg		f 4	5
Steinman John, St Agatha		f 2	4
Steinmann John, Wellesley		f 4	7
Steiss Adam, Heidelburg		f A	10
Steiss Albert	"	f A	10
Steiss O J	"	f A	10
Stever Frederick, Linwood		f 10	3
Stewart Alexander, Dorking		f 14	5
Stewart George	"	f 14	5
Stockey John Bamberg		f 2	5
Stockey Wm	"	f 2	5
Stone J J	Stratford	f 12	1
Stone S G W	Hawkesville	f 13	3
Straus Conrad, Bamberg		f 4	5
Straus Jacob	"	t 3	8
Straus J K	Berlin	f 4	10
Straus Michael	Bamberg	f 4	9
Straus Peter	"	t 4	9
Straus Simon	"	f 4	11
Strebel Henry	Crosshill	f 5	9
Strebel Jacob, Hawkesville		f 14	5
StreicherChristian, Wellesley		f 2	12
Streicher D R	"	f 2	12
Streicher Michael, Nithburg		f 2	1
Stroh John, St Clements		f 7	3
Strome Moses, Linwood		f 11	7
Strong John	"	f 9	6
Strong J J	Millbank	f 7	5
Strong Robert	"	f 7	5
Stumpf Joseph, St Clements		f 8	2
Stumpf J F	"	f 7	2
Sutter Margaret, Linwood		f 10	10
Tabbert Christian, Dorking		f 14	7
Tabbert C J	"	f 14	6
Tabbert John	"	f 14	6
Tanner John, Hawkesville		f 12	1
Tanner M C	"	f 12	1
Tanner W J G	"	f 12	1
Terry Charles, Linwood		f 10	10
Terry Wm	"	f 11	L
Thanner Henry, Wellesley		f 2	13
Thompson George	"	f 3	7
Thompson John	"	f 2	7
Thompson John jr	"	f 1	10
Thompson J E, Millbank		f 8	3
Thorpe Donald, Linwood		f 13	4
Thorpe Simon	"	f 13	4
Thorpe Thomas	"	f 13	4
Tillie Andrew, Crosshill		f 6	10
Thuro August Bamberg		f 5	6
Toole Peter, Linwood		f 13	11
Toole P J	"	f 13	11
Treusch Jacob, Wellesley		f 1	12
Trow James Stratford		f 1	4
Trow Thomas, Milverton		f 1	5
Trusler David, Wellesley		f 2	11
Trusler Jenet	"	f 1	12
Trusler J Mrs	"	f 2	11
TschierhardtGregorBamberg		f 3	9
Tyack Wm Hawkesville		f 13	4
Ulner John Wellesley		f 1	13
Vath Andrew, St Clements		f 9	5
Vath John	"	f 9	5
Voisin Joseph	"	f 8	1
Voisin Peter	"	f 9	6

DYMENT-BAKER LUMBER CO. Lumber Yards, Planing Mill, Box Factory and Wood Carving. 271 Bathurst Street, London

ASK FOR RICE'S PURE SALT. BEST FOR TABLE USE

MUTUAL RESERVE FUND LIFE ASSOCIATION Assessment System Mutual Principle

	POST OFFICE	CON.	LOT
Voisin Wm	St Clements	f 9	5
Voll George	"	f 12	7
Voll John	Linwood	f 11	2
Wagatha Anthony,	Dorking	f 14	1
Wagler Jacob,	Wellesley	f 5	6
Wagler Jacob jr	"	f 5	6
Wagner Barthold	"	f 1	13
Wagner J H	"	f 2	9
Wagner Valentine	"	f 4	12
Walter Jacob,	Linwood	f 13	6
Walter Ferdinand,	Bamberg	f 4	7
Walter John,	Hawkesville	f 13	5
Walter Joseph	Linwood	t 12	4
Walter J A,	Hawkesville	f 12	L
Walter Louis,	Bamberg	f 4	5
Walter Peter	Hawkesville	f 13	5
Walton John	Wellesley	t 2	L
Ward Edward.	Linwood	f 10	9
Ward Eliza	"	f 11	L
Waters Wm	Macton	f 14	8
Weber D K	Hawkesville	t 12	L
Weber Eugene,	Bamberg	f 2	8
Weber Frederick,	Linwood	f 9	7
Weber Franklin	"	f 9	7
Weber John	"	f 11	8
Weber Joseph	"	f 11	8
Weber J G,	St Clements	f 7	3
Weber Ludwig,	Hawkesville	f 12	L
Weber L K	"	f 12	4
Weber Michael,	St Clements	f 8	2
Webster John,	Crosshill	f 7	L
Webster J D	Preston	f 6	9
Weismiller John	Wellesley	f 2	13
Wettlaufer George	"	f 2	L
White Henry,	Hawkesville	f 12	2
Wilford J T	Crosshill	f 7	L
Wilford Levitt	"	t 9	10
Wilford Thomas	"	f 8	10
Wilford Wm	"	t 9	9
Wilhelm John,	Wellesley	f 1	13
Wilhelm J F	"	f 1	13
Wilhelm M S	"	f 2	L
Wilkinson John,	Hawkesville	f 14	18
Wilkinson Thomas	"	f 13	2
Williams George,	Linwood	f 11	9
Williams J R	Linwood	f 11	9
Williams T E	"	f 11	9
Williams Weston	"	f 11	9
Wilson Andrew,	Macton	f 14	14
Wilson John	"	f 14	14
Winkler Charles,	Bamberg	f 4	5
Winn Cosford,	Hawkesville	f 15	3
Winn E G	"	f 13	2
Winn Merritt	"	f 12	L
Winn Stephen	"	f 14	4
Winn Theophilus	"	f 15	4
Wismer S J	Linwood	f 11	8
Woiwade Gustav,	Wellesley	f 2	13
Woodward W S,	Hawkesville	f 11	1
Wray David	Linwood	f 12	3
Wray Elphistone	"	f 12	3
Wray George	"	f 13	3
Wray J Mrs	"	f 13	3
Wray W E	"	f 13	3
Yent Catharine,	Wellesley	f 2	12
Yost J R	Musselburg	f 3	1
Yost W M	"	f 4	1
Yost Wm	Wellesley	f 3	11
Young Jacob	Linwood	f 10	10
Young John	Wellesley	f 1	L
Young W M	Millbank	f 7	1
Yousi Jacob,	Musselburg	f 2	3
Zarnke Frederick,	St Clements	f 8	2
Zehr Christian,	Wellesley	f 2	14
Zehr C S	"	f 2	14
Zehr Jacob	Musselburg	f 1	2
Zehr J R	"	f 1	2
Zehr Peter	"	f 1	2
Ziegler Christian,	Linwood	f 11	L
Ziegler Henry,	St Clements	t 9	1
Ziegler Jacob,	Heidelburg	f A	9
Ziegler J M	St Clements	f 6	2
Ziegler J P	Linwood	f 11	L
Ziegler Louis,	Heidelburg	f A	9
Zimmermann Henry	"	f 4	1
Zinkann Charles	"	t 5	1
Zinkann Conrad	"	f 5	1
Zinkann Ephraim	Wellesley	f 2	L
Zinkann J N	"	f 1	L
Zinn John	Hawkesville	t 11	5

DYMENT-BAKER LUMBER CO. Wholesale and Retail Lumber, Lath, Shingles, Etc. 271 to 285 Bathurst Street, London

ASK FOR RICE'S PURE SALT. BEST FOR DAIRY & FARM USE

ALL DEATH CLAIMS IN DOMINION PAID BY CHECK on Montreal or Toronto

Alphabetical Business Directory

—OF THE—

CITIES, TOWNS AND VILLAGES

—IN THE COUNTIES OF—

HURON, MIDDLESEX AND PERTH.

ADELAIDE

Middlesex Co Population about 100

Bateman F J, physician
Dickey G, hotel
Hodgson George, blacksmith
Ireland F, general store
Stewart Jesse, grocer
Underhay Wm, saw mill
Wilkins George, Postmaster

ADOLPHE

Middlesex Co Population about 25

Rinn John J, Postmaster and Blacksmith

AILSA CRAIG

Middlesex Co Population about 900

Ailsa Craig Banner, J W Hey, pub
Alexander Bros, foundry
Anderson J, carriage maker
Anderson J R, physician
Atkinson Frank, cooper
Bennett Wm, baker
Bennett W H, baker
Black George, agril implements
Bowlen J C, barber
Calhoun A, painter
Chapman Edwin, boots
Chapman Sisters, confectionery
Drought Wm, live stock
Easton Wm, grain buyer
Evans Walter, Baker and Confectioner (see adv)
Gillis & Son, sawmill
Gray & Co, grocers
Grossman Isaac, general store
Gunn John, physician
Gunn & Co, flax mill
Harris W A, painter
Harrison John, eggs
Hay & Harrison, millers
Hey J W, printer
Hutchinson E, grocer
Kennedy Wm H, bicycles
Keown Thomas, implement agent
Kerr W W, Brick and Tile Maker (see adv)
Leitch John, live stock
Lynn V E Miss, books & stationery
McCabe Charles, Proprietor Queens Hotel (see adv)
McDonald Bros, Carriage Makers (see adv)
McDonald D S, Boots & Shoes (see adv)

DYMENT-BAKER LUMBER CO., BOX FACTORY, 271 TO 285 BATHURST STREET, LONDON

ASK FOR RICE'S PURE SALT. BEST FOR TABLE USE

LIFE INSURANCE AGENTS can better their position by working the Assessment System.

DYMENT-BAKER LUMBER CO., PLANING MILLS, 271 to 285 BATHURST STREET, LONDON, Sash Doors, Blinds, Flooring Siding Etc

AILSA CRAIG—Continued.

McKay J H, general store
McKenzie Alex, blacksmith
MacArthur D, veterinary surgeon
Mahler Bros, evaporators
Melville Charles, harness
Meredith, Cameron, Judd & Dromgole, barristers
Molitor John, barber
Morgan John, Grocer, Etc (see adv)
Morton George, live stock
Munro A M, hotel
Munro H Mrs, confectionery
Nablo Edwin, Merchant Tailor (see adv)
Overholt Misses, dressmakers
Parker W J, jeweler
Pride Seth, mason
Queens Hotel, Chas McCabe Proprietor (see adv)
Robinson R J, live stock
Rosser F, hardware
Rosser Joseph, banker
Shipley George, live stock
Sidall J & W, butchers
Smith E B, conveyancer etc
Stephenson Thomas, boots & shoes
Stewart A C, live stock
Stewart D A, druggist
Stewart D F, butcher
Stewart J E, live stock
Tildon C & Son, pumps
Walker C, Postmaster
White & May, general store
Wyllie E S, Organs & Pianos, etc (see adv)
Zavitz S M, tailor

—THE OLD RELIABLE BAKERY—

WALTER EVANS,

BAKER AND CONFECTIONER.

FANCY CAKES AND PASTRY. WEDDING CAKES A SPECIALTY.

AILSA CRAIG, ONT.

W. W. KERR,

MANUFACTURER OF

PRESSED AND SAND MOULDED BRICK,
DRAIN TILE, ETC.

AILSA CRAIG, - ONTARIO.

QUEENS HOTEL,

AILSA CRAIG.

C. McCABE, PROPRIETOR.

First Class Accommodations for Travellers. Large Sample Rooms.
Choice Liquors and Cigars. Good Stabling. Livery in Connection.

ASK FOR RICE'S PURE SALT. BEST FOR DAIRY & FARM USE

As presented by the attractive plans of THE MUTUAL RESERVE FUND LIFE

McDONALD BROS.,

Carriage and Wagon Manufacturers,
Horse Shoers and General Jobbers,
Agents for the Fleury and Wilkinson Plows.

AILSA CRAIG, : ONTARIO.

D. S. McDonald,

—MANUFACTURER OF AND DEALER IN—

Boots, Shoes and Slippers of all Kinds.

Repairing Promptly Attended to.

AILSA CRAIG, – ONT.

JOHN MORGAN,

—Dealer in—

FINE GROCERIES,

Butter, and Eggs, Cheese, Flour and Feed, Coarse Grain, Field and Garden Seeds, Vegetables, Apples and small Fruits of all kinds in season . . .

AILSA CRAIG, - - - ONT.

E. NABLO,

Merchant Tailor

AND GENTS' FURNISHER.

AILSA CRAIG, - ONTARIO.

BUY

THE NEW WILLIAMS' SEWING MACHINE

ED. S. WYLLIE, AGENT,

AILSA CRAIG, - - ONTARIO.

ASK FOR RICE'S PURE SALT. BEST FOR TABLE USE

DYMENT-BAKER LUMBER CO.

Lumber Yards, Planing Mill, Box Factory and Wood Carving.

271 Bathurst Street, London

MUTUAL RESERVE FUND LIFE ASSOCIATION Assessment System Mutual Principle

271 to 285 Bathurst Street, London
Wholesale and Retail Lumber, Lath, Shingles, Etc.
DYMENT-BAKER LUMBER CO.

AMBERLEY

Huron Co Population about 80

McLelland Alex, hotel
Murdock W, Postmaster & General Store
Owens Thomas, shoemaker
Pritchard Hugh, shingle mill
Steel James, blacksmith

AMIENS

Middlesex Co Population about 80

Cutler J O, builder
Gowrie F R, builder
Harrison B B, builder
Ireland Wm, Postmaster & General Store
McGugan Duncan, auctioneer
Scott Romph, live stock

AMULREE

Perth Co Population about 95

Fisher A M, Postmaster
Fisher Jessie, general store
Whitman James, blacksmith
Yost Christian, hotel

ANDERSON

Perth Co Population about 30

Anderson John, Postmaster
Heard John, general store

APPIN

Middlesex Co Population about 210

Affiacke Wm, blacksmith
Appin Cheese Mnfg Co
Burnett D S, saw mill
Devlin G W, butcher
Donnelly Wm Mrs, hotel
Elliott G C, insurance
English John, wagon maker
Farrow Joseph, flour mill
Holmes Wm, furniture
Huston Bros, grain
Hyttenrauch L, physician
King Thomas, blacksmith
McAlpin E, tailor
McFarlaneHector, Loan Agent & Appraiser to the Canada Permanent Loan & Saving Co
McGregor A B, Postmaster & General Store
Mullins John, hotel
Rosser James, general store
Simpson John, shoemaker
Thomas R B, harness
Willmott C K, general store

ARVA

Middlesex Co Population about 125

Allen George, carriage maker
Barrell Edward, hotel
Cummings Alfred, Postmaster & General Store
Fraleigh George, live stock
Fraleigh Thomas, live stock
Hawkins Jacob, flour mill
Hodgins J H, live stock
McNab Edward, blacksmith
McNeil David, physician
Medway Creamery Co
Shoebottom T A, general store
Smith Charles, builder
Swanton R, painter
Wyatt W H, blacksmith

ASKIN

(For names see London)

ATWOOD

Perth Co Population about 600

Anderson George, Hardware, Stoves, Tinware, Etc (see adv)
Anderson Robert, grain dealer
Atwood Cheese & Butter Mnfg Co
Atwood Flax Mill
Baker & Taylor Misses, dressmakers
Ballantyne R M, merchant tailor
Berlet Adam, boots & shoes
Brandenberger A W, Propr Elma House (see adv)
Coghlan N, hotel
Corrie Michael, flour mill
Curtis Frank, agril implts
Elma House, A W Brandenburger Propr [see adv]
Erskine W R, general store

ASK FOR RICE'S PURE SALT. BEST FOR DAIRY & FARM USE

GEO. ANDERSON,

—DEALER IN—

Hardware, Stoves, Tinware, Lamp Goods and Cutlery.

ATWOOD, ONTARIO.

ELMA HOUSE

A. W. BRANDENBERGER, PROP.

First Class Accommodation for the Travelling Public; with Good Sample Rooms, Etc.

Rates:— $1.00 Per Day.

ATWOOD, - - ONTARIO.

JAMES HAMMOND

SADDLER AND HARNESS MAKER.

—DEALER IN—

Single and Double Harness, Whips, Blankets, Robes, Trunks, Etc.

ATWOOD, - - ONT.

J. H. MILLER,

Livery and Sale Stable.

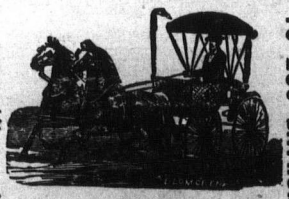

First Class Rigs at Reasonable Rates. Special Attention given to Travelling Men. . . . . .

OPP. ELMA HOUSE,

ATWOOD, - - ONT.

B. W. ZIEMAN,

MERCHANT TAILOR.

(Graduate of Mitchell's Cutting School, New York)

A Select Stock of Imported and Domestic Tweeds and Worsteds always in stock. Goods made up and Trimmed at reasonable rates. Good Fit and Workmanship Guaranteed.

ATWOOD, - - ONTARIO.

ASK FOR RICE'S PURE SALT. BEST FOR TABLE USE

DYMENT-BAKER LUMBER CO., BOX FACTORY, 271 TO 285 BATHURST STREET, LONDON

MUTUAL RESERVE FUND LIFE ASSOCIATION Assessment System Mutual Principle

DYMENT-BAKER LUMBER CO., PLANING MILLS, 271 to 285 BATHURST STREET, LONDON, Sash, Doors, Blinds, Flooring, Siding, Etc

ATWOOD—Continued.

Ferguson J W, boots & shoes
Forrest Wm, saw mill
Fullarton Thomas, conveyance
Gordon Donald, Postmaster
Hammond James, Harness Maker (see adv)
Hoar Henry, blacksmith
Johnson E F, jeweler
Kalbfleisch E, general store
Kidd Donald, physician
Klump Jacob, butcher
Langrill A S, physician
Leake B R, grocer
McKoy Joseph, baker
Marshall Wm, painter
Miller J H, Livery Stable (see adv)
Mitchell J A, druggist
Moran Wm, carriage maker
Murray D, blacksmith
Pelton L, pump maker
Pelton R S, printer & publisher
Robertson A Miss, dressmaker
Roe J A, vet surgeon
Rogers John, stoves & tinware
Rogers J Mrs, general store
The Atwood Furniture Co
The Bee, R S Pelton propr
Thompson George, carriage maker
Thompson Walter, barber
Williams Robert, harness maker
Zieman B W, Merchant Tailor (see adv)

AUBURN

Huron Co Population about 250

Askwith A, sewing machines
Carter James, blacksmith
Clark T, tailor
Edit J L, miller
Fell David, painter
Gravestock John, shoemaker
Helwig C, tailor
Kuntz Jacob, brewer
Lawson J, blacksmith
Lemp H, furniture
Morrison R, weaver
Munroe D E, Postmaster & General Store
Naegle E, hardware
Nicholson R J, harness
Symington Wm, livery
Wetlaugher Louis, grocer
Young James, contractor
Youngblut G F, boots & shoes

AVON

Middlesex Co Population about 150

Andrews J H, carriage maker
Avon Cheese Mnfg Co
Cade Alvin, carpenter
Dafoe Wm, general store
French E, painter
Herron Henry, carpenter
Lyle Albert, carpenter
Lyons Homer, livery
McIntyre A, flour mill
McLaughlin John, shoemaker
Norris Wm, cheese maker
Row James, Postmaster & General Store
Wilson John, implement agent
Wiltsie H, blacksmith

AVONBANK

Perth Co Population about 30

Avonbank Cheese Factory
Hotson John L, Postmaster

AVONTON

Perth Co Population about 100

Aitcheson James, saw mill
Byers Edward, harness
Davidson James, Blacksmith
McKellar John, Postmaster & General Store
Murray R B, apiarist
Southwick H, cheesemaker

BALLYMOTE

Middlesex Co Population about 25

Kestle T J, Postmaster & General Store
Stanley Samuel, carpenter

ASK FOR RICE'S PURE SALT. BEST for DAIRY & FARM USE

THE LARGEST NATURAL PREMIUM LIFE ASSOCIATION IN THE WORLD.
W. J. McMURTRY, Manager for Ontario. Freehold Loan Building, Toronto

BAYFIELD

Huron Co Population about 750

Brandon W J, butcher
Burns J & Co, grocers
Cameron Donald, saddler
Day John, carriage maker
Donaldson James, saw mill
Draman H, tailor
Edwards H F, general store
Elliott M, hotel
Erwin Bros, undertakers
Erwin George, blacksmith
Fowlie J, blacksmith
Fraser John, general store
Gairdner M Miss, Postmistress
Gemeinhart J, cabinet maker
Hewson G H, drugs
Kemp Henry, jeweler
King Thomas, baker
McDonald J, tailor
McIntosh Peter, hotel
Mallon Wm jr, baker
MartinM J, general store
Pollock James, hotel
Ross M, butcher
Rowat Robert, tinsmith
Stanbury Richard, physician
Thomson James, Saw Mill
Tippett John, harness
Whiddon John, grocer
Whitton J, wagon maker

BEECHWOOD

Huron Co Population about 30

Holland G K, Postmaster & General Store

BELFAST

Huron Co Population about 60

Crosby Wm, blacksmith
Fitzgerald R, saw mill
McAllister A, hotel
Mullen James, Postmaster
Phillips Samuel, saw mill

BELGRAVE

Huron Co, Population about 175

Alliston W, blacksmith
Bengough Wm, tailor
Gallagher R, hardware
Geddes Daniel, tailor
Geddes J L, blacksmith
Haslam Alfred, grocer
Hobbs Wm, shoemaker
McClelland Charles, general store
McKenzie A F, physician
Sproat David, general store
Tufts S Mrs, Postmistress
Watson Geddes, saw mill
Wheeler F, carriage maker

BELMONT

Middlesex Co Population about 600

Arkell H E, physician
Ballah Mary Miss, dressmaker
Belmont Flax Co, flax mill
Belmont House, John Charles Propr [see adv]
Boyd John, flour mill
Brodie M J Miss, dressmaker
Campbell J, harness
Carrothers J C, carpenter
Charles John, Propr Belmont House [see adv]
Creamer House, Mrs J Mapson Props [see adv]
Cunningham R, vet surgeon
Doan O, shoemaker
Dyer Wm, general store
Evans John, cheese maker
Falls G W, butcher
Farquhar F M, baker
Fawcett J G, general store
Fitzpatrick Wm, cheese maker
Fonger R G, blacksmith
McCallum Hugh, blacksmith
McGrath J, tailor
McKellar Archibald, wagon maker
McNicol John, produce, grain etc
Manning Gabriel, carpenter
Mapson J Mrs, Propprs Creamer House [see adv]
Mathers Andrew, grocer
Meldrum J A, physician & drugs
Mohr Philip, painter

DYMENT-BAKER LUMBER CO. Lumber Yards, Planing Mill, Box Factory and Wood Carving. 271 Bathurst Street, London

ASK FOR RICE'S PURE SALT. BEST FOR TABLE USE

MUTUAL RESERVE FUND LIFE ASSOCIATION Assessment System Mutual Principle

BELMONT—Continued.

Mohr Wm (Estate of) furniture
Nugent Wm T, general store
Odell W H, Postmaster
Potts Joseph, hardware
Sambrook W A, barber
Soole Wm, grocer
Strachan Bros, Printers & Publishers (see adv)
Strachan & Procunier, blacksmiths etc
Stroger R H, harness
The Belmont Times, Strachan Bros Pubs [see adv]
Watcher George, general store
Winnett J W G, barrister

THE BELMONT HOUSE.

'BUS TO ALL TRAINS.

LIVERY AND STAGE LINE IN CONNECTION.

J. CHARLES, PROPRIETOR

Creamer House,

Rates $1.00 Per Day.
Good Accommodation for the Travelling Public.

MRS. J. MAPSON, PROPRIETRESS,

BELMONT, - ONT.

T. W. Strachan. S. Strachan.

The Times,

BELMONT, ONT.

$1.00 PER YEAR IN ADVANCE.

STRACHAN BROS., PUBLISHERS.

JOB PRINTING EXECUTED WITH NEATNESS AND DESPATCH

271 to 285 Bathurst Street, London — Wholesale and Retail Lumber, Lath, Shingles, Etc. — DYMENT-BAKER LUMBER CO.

BELMORE

Huron Co Population about 210

Abram J jr, builder
Chittick John, blacksmith
Crittenden R, general store
Harrison H P, harness
Inglis Thomas, live stock
Kerby James, wagon maker
Lamonby John, hotel
Lane & Lane, saw mill
McDonald D N, Postmaster & General Store
McGrogan Wm, general store
Stewart James, blacksmith
Tuck J, physician

ASK FOR RICE'S PURE SALT. BEST FOR DAIRY & FARM USE

ALL DEATH CLAIMS IN DOMINION PAID BY CHECK on Montreal or Toronto

BELTON

Middlesex Co Population about 25

Gibson John, Postmaster & General Store
Vanderburgh E, grain

BENMILLER

Huron Co Population about 150

Baechler M & C, saw mill
Gledhill Jesse, woolen mill
Gledhill Thomas, general store
Jewell James, blacksmith
Madelle Gottfried, (estate of) tanner
Moore Wm, shoemaker
Morrish Wm, saw mill
Phframer M, Postmaster & Miller
Stewart John, (estate of) nursery

BIRR

Middlesex Co Population about 150

Birr S, hotel
Campbell J F, Postmaster & General Store
Coleman Wm, apiarist
Elliott Lewis, saw mill
Ferguson J W, insurance
Harding Charles, general store
Hobbs R M, live stock
Lambourne L, blacksmith
Lang & Thompson, physicians
Linden Joseph, live stock
Lumsden Samuel, shoemaker
Robson & Lang, live stock
Wright Henry, wagon maker

BLAKE

Huron Co Population about 100

Beckler John, pump mnfr
Blake Cheese Mnfg Co
Edighofer Adam, shoemaker
Leslie John, Postmaster & General Store
Mero John, blacksmith
Nicholson Wm, Hotel
Thursk John, flour & feed
Walker R, general store

BLUEVALE

Huron Co Population about 300

Bluevale Cheese & Butter Mnfg Co
Casemore R G, general store
Craig Alexander, carriage maker
Duff & Stewart, saw mill
Gray Wm, tailor
Hebert & Farrow, millers
Leech Joseph, Postmaster
McPherson R, harness
Messer Wm, general store
Patterson Archibald, butcher
Sanderson Wm, shoemaker
Scott F B, blacksmith
Wasman J W, blacksmith

BLYTH

Huron Co Population about 1,000

Anderson & Elder, general store
Bainton Bros, glove mnfrs
Ballantyne Thomas, weaver
Begley Wm, shoemaker
Bell J W, harness
Bell Wm, livery
Birkbeck Loan Co., 169 Dundas St., London [see adv]
Black Miss, dressmaker
Blyth Standard, A E Bradwin Propr (see adv)
Bradwin A E, Printer & Publisher (see adv)
Campbell Wm, insurance etc
Carder D D, physician
Carter J T, harness
Carter W A Mrs, dressmaker
Chellew J H, furniture etc
Davis James, butcher
Denstedt Bros, stoves, tinware etc
Dickson A S, barrister
Douglas R R, blacksmith
Drummond John, shoemaker
Emigh J G, hotel
Gidley S H, merchant tailor
Graham M Mrs, millinery
Gray, Young & Sparling, salt
Hamilton Charles, Hardware etc (see adv)
Hamilton J M, druggist
Heffron Bros, butchers
Herrington S, general store

DYMENT-BAKER LUMBER CO., BOX FACTORY, 271 TO 285 BATHURST STREET, LONDON

ASK FOR RICE'S PURE SALT. BEST FOR TABLE USE

LIFE INSURANCE AGENTS can better their position by working the Assessment System.

DYMENT-BAKER LUMBER CO., PLANING MILLS, 271 to 285 BATHURST STREET, LONDON, Sash, Doors, Blinds, Flooring, Siding, Etc

BLYTH—Continued.

Howard M Miss, dressmaker
Huckstep T J, barber
Ireland & Gibson, flour mill
Little Emma, millinery
Livingston E, sawmill etc
McCaughey J J, hotel
McCommens Richard, tailor
McCreight Alexander, chopping mill
McElroy W H, cooper
McKinnon D B, Postmaster
McKinnon & Co, general store
McMillan John, Agent Federal Life Assurance Co & Egg Packer
McMurchie & Rance, bankers
McNally Andrew, carriage maker
McQuarrie Miss, dressmaker
Mason John, hotel
Metcalf Frank, fancy goods
Metcalf John, grocer
Milne W J, physician
Moser J G, stoves, tinware etc
Perdue J M, veterinary surgeon
Phillips John, blacksmith
Powell George, grain
Rice's Pure Salt, The North American Chemical Co., Limited, Sole Mnfrs, Goderich, Ont. (see adv)
Robinson Wm, blacksmith
Robinson & Henderson, Woolen Mill (see adv)
Scott T W, boots & shoes
Sherritt John, shoemaker
Sims Wm, Blacksmith etc (see adv)
Slater Robert, carriage maker
Smith H C, jeweler
Steinhoff Andrew, painter
Stothers J, baker
Sutherland L Miss, photographer
Tait N J, physician
Taylor Arch, grocer
Tiernay J B, planing mill
Watson Mrs, confectionery
Watson & Emigh, live stock
Wilfred & Wettlaufer, brick makers

BORNHOLM

Perth Co Population about 95

Batten & McDonald, blacksmiths
Doer John, wagonmaker
Lyons John, flour mill
Mogk Henry, saw mill
Schneider D & A, cider mill
Victor Henry, hotel
Walk E, grocer
Walsh John, Agril Implts
Walsh M Mrs, Postmistress

BORNISH

Middlesex Co (A rural Post Office)

Morrison Malcolm, Postmaster

BREWSTER

Huron Co Population about 50

Elliott Thomas, shingle mill
Fulton Wm, Postmaster
McDougall Agnes, General Store

BRINSLEY

Middlesex Co Population about 60

Brown George, Postmaster & General Store
Scile Robert, saw mill
Weir Wm, blacksmith

BRITTON

Perth Co Population about 75

McCauley Thomas, Postmaster & Grocer
Melrose George, lumber

BRODHAGEN

Perth Co Population about 100

Benneweis John, saw mill
Kennedy Joseph, blacksmith
Leonhardt George, Wagon Maker
Muller G, shoemaker
Pushelberg Wm, Postmaster & General Store
Rock C C, planing mill
Rock G J, saw mill

ASK FOR RICE'S PURE SALT. BEST FOR DAIRY & FARM USE

As presented by the attractive plans of THE MUTUAL RESERVE FUND LIFE

Blyth Woolen Mills

Tweeds, Flannels, Blankets, Yarns, Etc.

CUSTOM WORK DONE IN ALL ITS BRANCHES.

ROBINSON & HENDERSON, - BLYTH, ONT.

THE BLYTH STANDARD,

A. E. Bradwin, Editor and Publisher.

The Brightest and Best Newspaper in Huron County.
$1.00 in Advance ; $1.50 when not so paid.
Advertising rates on application.

JOB WORK A SPECIALTY.

BLYTH, ONTARIO.

C. HAMILTON,
DEALER IN
GENERAL HARDWARE
AND
IMPLEMENTS.
Auctioneer and Insurance Agent.

BLYTH, - ONT.

WM. SIMS,

Professional
Horse-Shoer
AND
General
Blacksmith.

BLYTH, : ONT.

ASK FOR RICE'S PURE SALT. BEST FOR TABLE USE

DYMENT-BAKER LUMBER CO.

Lumber Yards, Planing Mill, Box Factory and Wood Carving.

271 Bathurst Street, London

MUTUAL RESERVE FUND LIFE ASSOCIATION Assessment System Mutual Principle

DYMENT-BAKER LUMBER CO. Wholesale and Retail Lumber, Lath, Shingles, Etc. 271 to 285 Bathurst Street, London

BRUCEFIELD

Huron Co Population about 250

Baird George, (Est of) general store
Campbell Donald, builder
Downs E S, tailor
Foot Alexander, weaver
Graham R, hotel
Hart George, livery
Hill George, butcher
Jamison J, shoemaker
Logan George, builder
McCartney Hugh, button factory
McBeath A, lumber
McDonald D, blacksmith
McGregor P, live stock
McIntosh J A, Loan Agent & Appraiser to the Canada Permanent Loan & Saving Co
Marks R W, Postmaster & General Store
Munro George, butcher
Robinson Joseph, wagon maker
Scott Wm, general store
Simpson R G, grocer
Snider John, harness
Swan James, agril implts
Watson Josiah, saw mill

BRUNNER

Perth Co Population about 55

Gropp John, saw mill
Kerr Walter, hotel
Peters Wm, Postmaster& Grocer
Schneider John, blacksmith

BRUSSELS

Huron Co Population about 1,500

Ament Philip, Planing & Saw Mill (see adv)
Baeker & Van Stone, flour & feed
Ballantyne James, grocer
Barrett R N, barber
Beattie Bros. livery
Birkbeck Loan Co., 169 Dundas St., London (see adv)
Blair G F, barrister
Blashill Wm, butcher
Brewer H R, photographer
Brussels Herald, R Woolesy pub
Brussels Post, W H Kerr propr
Cardiff & Best, implt agents
Cardiff & Walker, undertakers
Clegg Joseph, live stock
Cochrane & Johnston, marble works
Code S Miss, dressmaker
Coleman T T, [estate of] Salt Mnfr (see adv)
Cousley Andrew, Conveyance & Agent Federal Life Assurance Co
Crich Wm, baker
Currie Andrew, butcher
Davidson D, dentist
Davis James, shoemaker
Deadman G A, druggist
Donaldson John, HarnessMaker (see adv)
Downing John, boots & shoes
Dunford E C, merchant tailor
Edwards George, planing mill
Ewan Daniel, Carriage Maker (see adv)
Farrow Thomas, Postmaster
Ferguson J & Co, dry goods
Fletcher Thomas, jeweler
Fox James, druggist
Gerry N & W, hardware
Gilpin J J, implt agent
Graham Robert, grain
Green G, pumps
Grey & MorrisCheese& Butter Mnfg Co
Hawkins T A, music teacher
Hewitt John, barber
Howe & Co, Woolen Mill [see adv]
Hunter A, Loan Agent & Appraiser to the Canada Permanent Loan & Savings Co
Jackson H L, jeweler
Jackson S H, carriage maker
Jackson W J, general agent
James Henry, hotel
Jones J G, jeweler
Kalbfleisch F H, physician
Kerney Milton, grocer
Kerr J L, fancy goods
Kerr W H, printer & pub
Kirby George, auctioneer
Kirk J Y S Mrs, fancy goods
Koenig Adam, hotel
Leatherdale Richard, Furniture, Undertaking etc (see adv)
Livingston J & J, flax mill

ASK FOR RICE'S PURE SALT. BEST FOR DAIRY & FARM USE

Insurance in Force over 330 Millions — Death Claims Paid over 26 Millions
W. J. McMURTRY, Manager for Ontario, Freehold Loan Building, Toronto

PHILIP AMENT,

Manufacturer and Dealer in

Lumber, Heading, Sashes, Doors and Blinds

Dry Lumber, Shingles and Lath always on hand.

BRUSSELS, - ONT.

D. EWAN,

GENERAL BLACKSMITH,

A specialty made of Horse-Shoeing. Good Work at Moderate Prices. Manufacturer of the Celebrated First-Prize Buggies and Cutters. Carriage, Wagon, Sleigh and Cutter Ironing promptly executed. None but first-class Workmen and best materials employed.

BRUSSELS, : ONT.

THE QUEEN'S

STRETTON BROS., PROPRIETORS.

Strictly First-Class. **Rates: $1.00 Per Day.**

Forty Rooms. Hot Air. Electric Light.

BRUSSELS, - ONTARIO.

JNO. DONALDSON,

(Successor to Harry Dennis)

Dealer in Harness, Saddles, Whips, Trunks, Valises, Horse Clothing, Etc.

BRUSSELS. - - - ONT.

Successful Business Men Advertise Their Goods.

ASK FOR RICE'S PURE SALT. BEST FOR TABLE USE

DYMENT-BAKER LUMBER CO. BOX FACTORY, 271 TO 285 BATHURST STREET, LONDON

MUTUAL RESERVE FUND LIFE ASSOCIATION Assessment System Mutual Principle

DYMENT-BAKER LUMBER CO., PLANING MILLS, 271 to 285 BATHURST STREET, LONDON, Sash, Doors, Blinds, Flooring, Siding, Etc

BRUSSELS—Continued

Lowry Walter, livery
McCarter M Miss, dressmaker
McCracken W H, marriage licenses
McCracken W J, grocer
McKay A M & Co, hardware
McKelvey A, physician
McNaughton J A, physician
Moore M H, vet surgeon
Moore M Miss, dressmaker
O'Connor J M, insurance
Plum Samuel, blacksmith
Queens Hotel, Stretton Bros Proprs (see adv)
Rice's Pure Salt, The North American Chemical Co, Limited, Sole Mnfrs, Goderich, Ont., (see adv)
Richards I C, harness
Richardson M, tailor
Roddick E Miss, millinery
Rogers E Mrs, millinery
Ross John & Son, millers
Ross J T, grocer
Ross N Miss, fancy goods
Ross & Halliday, merchant tailors etc
Ruttan & Fitzpatrick, dry goods
Scott A E, laundry
Scott Peter, blacksmith
Sinclair W M, barrister
Skene J G, grocer
Smith & McLaren, dry goods
Standard Bank of Canada, J A Stewart mngr
Stewart & Peebles, millers
Strachan Alex, general store
Stretton Bros, Proprs Queen Hotel (see adv)
Tait John, egg packer
Taylor R L, Barrister (see adv)
The Ronald Fire Engine Works, Fire Engines
Thomson George, grocer
Treleaven A E, grocer
Walker John, furniture
Walker James, carriage maker
Walker Samuel, butcher
Warwick J S, vet surgeon
Williams H & Son, livery
Wilton & Turnbull, stoves & tinware
Wismer J H, blacksmith
Woolsey Roland, printer & pub
Wynn John, carriage maker
Zilliax C, hotel

Howe & Co.,

—MANUFACTURERS OF—

Woolens, Hose, Tweeds, Blankets, Yarns, Etc.

BRUSSELS, ONTARIO.

BRUSSELS FURNITURE EMPORIUM.

R. LEATHERDALE,

—DEALER IN—

ALL KINDS OF FURNITURE AND UNDERTAKING,

PIANOS, ORGANS & SEWING MACHINES.

ADVERTISING IS THE SECRET OF SUCCESS.

ASK FOR RICE'S PURE SALT. BEST for DAIRY & FARM USE

THE LARGEST NATURAL PREMIUM LIFE ASSOCIATION IN THE WORLD.
W. J. McMURTRY, Manager for Ontario. Freehold Loan Building, Toronto

R. L. TAYLOR,

Barrister, Solicitor, Etc.

MONEY TO LOAN

BRUSSELS, ONT.

BRYANSTON

Middlesex Co Population about 110

Bryanston Cheese Mnfg Co
Cheney John, carpenter
Dann Edward, insurance
Eaton G, blacksmith
Goulding Joseph, hotel
Grant Alexander, Postmaster & General Store
Kemble George, apiarist
Kimball Bros, saw mill
Laing & Thompson, physicians
Lumsden Joseph, blacksmith
Robson & Lang, live stock
Wright Henry, wagon maker
Young Robert, shoemaker

BURNS

Perth Co Population about 35

Davidson E Mrs, Postmistress
Henry David, blacksmith

BURWELL ROAD

Middlesex Co (A rural Post Office)

Walker Barton, Postmaster

BYRON

Middlesex Co Population about 150

Carrol F L, Postmaster
Crouse J W, miller
Elwood M Miss, dressmaker
Fortner Jones, hotel
Frank H H, carriage maker
Griffith Wm, woolen mill
Heron Robert, blacksmith
McLaren J Mrs, dressmaker
Martin Henry, boots and shoes
Meriam Wallace, blacksmith
Sissons S & R, saw mill
Smitt H, miller

CAIRNGORM

Middlesex Co Population about 100

Pearson Bros, live stock
Richardson Thomas, saw mill
Richardson W, saw mill
Siftons Cheese Co Limited
Tenniswood A, blacksmith
Tull J J, Postmaster & General Store

CAIRO

Middlesex Co (A rural Post Office)

CALDER

Middlesex Co Population about 20

Hall-Thomas, Postmaster & General Store

CARLINGFORD

Perth Co Population about 100

Babb Edgar, blacksmith
Babb Wm, blacksmith
Cowie R H, Postmaster
Cowie S J Mrs, general store
Hamilton Robert, shoemaker
Seebach Lewis, saw mill

CARLOW

Huron Co Population about 30

Boggs N G, hotel
McPhee G F, general store
McDonagh James, Postmaster
Smith Wm, blacksmith
Tudor W C, general store

DYMENT-BAKER LUMBER CO. Lumber Yards, Planing Mill, Box Factory and Wood Carving. 271 Bathurst Street, London

ASK FOR RICE'S PURE SALT. BEST FOR TABLE USE

MUTUAL RESERVE FUND LIFE ASSOCIATION Assessment System Mutual Principle

DYMENT-BAKER LUMBER CO. Wholesale and Retail Lumber, Lath, Shingles, Etc. 271 to 285 Bathurst Street, London

CARMUNNOCK

Perth Co Population about 25

Brown George, saw mill
Harrison David, Postmaster

CARTHAGE

Perth Co, Population about 100

Hoffmeyer A, shoemaker
Holmes J L, cheese manufacturer
Moore James, flour mill
Robertson Wm, blacksmith
Schaefer F W, general store
Schneider Charles, Postmaster & General Store
Taggart N, cooper
Wood James, cabinet maker

CASHMERE

Middlesex Co Population about 60

Atkinson Joseph, saw mill
Dixon Michael, flour mill
Everingham A, fish
Gibb John, live stock
Lilly Cyrus, live stock
Mansfield Mary J, Postmistress
Moyer Abraham, cider mill

CENTRALIA

Huron Co Population about 300

Bowslaugh Arthur, grain chopper
Bunt W T, general store
Cottrill Wm, harness maker
Davis Samuel, insurance
Dufferin House, George S Grafton Propr (see adv)
Essary George, livery
Evans Martha Mrs, weaver
Grafton George S, Propr Dufferin House [see adv]
Handford Ralph, flour & feed
Handford T, live stock
Hanlan & O'Brien, general store
Hedden Arthur, Livery (see adv)
Hewitt Wm T, Carriage Maker [see adv]
Hicks A, grain dealer
Hodgins May Miss, dressmaker
Luker & Bloomfield, well drillers
McFalls James A, blacksmith
Mills W H, shoemaker
Moffatt Wm, Propr Royal Hotel [see adv]
Neil John, carpenter
Parsons John, conveyancer
Quarry B P, Postmaster
Royal Hotel, Wm Moffatt Prop (see adv)
Sandow Richard, pump maker
Sheardown J C, Blacksmith (see adv)
Wilson Benjamin, mason

CHERRY GROVE

Middlesex Co (A rural Post Office)

Masson Robert, Postmistress

CHISELHURST

Huron Co Population about 50

Hall W J, blacksmith
McTaggart H N, Postmaster & General Store
Perkins Samuel, shoemaker

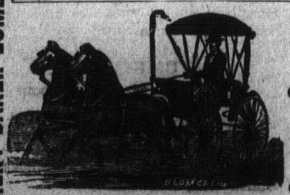

Bon-Ton Livery

Boarding and Sale Stable.

CENTRALIA, - ONTARIO.

ARTHUR HEDDEN, Proprietor.

Special Rates to Commercial Men.
First-class Horses and Rigs.

Charges Moderate. Give Me a Call.

ASK FOR RICE'S PURE SALT. BEST FOR DAIRY & FARM USE

ALL DEATH CLAIMS IN DOMINION PAID BY CHECK on Montreal or Toronto

Dufferin House,

GEO. S. GRAFTON, PROP'R.

Well Appointed Bar. Good Accommodation for the Travelling Public.

CENTRALIA, ONT.

ROYAL HOTEL,

CENTRALIA, - - ONTARIO.

The old established house of 25 years standing.
Every attention paid to the travelling public.
An attentive hostler always on hand. . . . .

WM. MOFFATT, - PROPRIETOR.

WM. T. HEWITT,
Manufacturer of
CARRIAGES. WAGONS, CUTTERS, ETC.,
Painting, Trimming and Repairing. Work Promptly Attended to
CENTRALIA, - - ONT.

J. C. SHEARDOWN,
General Blacksmith.
Horse-Shoeing a Specialty.
CENTRALIA, ONT.

ADVERTISING IS THE SECRET OF SUCCESS.

CHRISTINA
Middlesex Co Population about 40

Bateman C, general store
Bateman W, saw mill
Kain John, builder
McKenzie John, Postmaster & General Store
Smith Robert, blacksmith

CLANDEBOYE
Middlesex Co Population about 300

Brown Fred, shoemaker
Carter James, Postmaster & General Store
Clark John, shoemaker
Cunningham Wm, hotel
Gilmour John, Carriage Maker
Sellars George, Propr The Victoria Hotel (see adv)
Simpson Moses, produce
Simpson Richard, blacksmith
Sutton Bros, saw mill
The Victoria Hotel, George Sellars, Propr [see adv]

ASK FOR RICE'S PURE SALT. BEST FOR TABLE USE

DYMENT-BAKER LUMBER CO., BOX FACTORY, 271 TO 285 BATHURST STREET, LONDON

LIFE INSURANCE AGENTS can better their position by working the Assessment System.

THE VICTORIA HOTEL,

RATE: $1.00 PER DAY.

Buffet Supplied with the Best Imported and Domestic Wines, Cigars and Liquors

GEORGE SELLARS, PROPRIETOR.

CLANDEBOYE, - - ONTARIO.

DYMENT-BAKER LUMBER CO., PLANING MILLS, 271 to 285 BATHURST STREET, LONDON, Sash Doors, Blinds, Flooring, Siding, Etc

CLINTON

Huron Co Population about 3,000

Agnew Robert, dentist
Allen J J, Agent Federal Life Assurance Co
Allen & Wilson, druggists
Beattie James, livery
Biggins W J, live stock
Birkbeck Loan Co, 169 Dundas St., London. [see adv]
Blackall J E, vet surgeon
Brewer H C, Mngr Molsons Bank
Broadfoot, Box & Co, furniture
Bruce T C, dentist
Brydone Wm, Barrister (see adv)
Cantelon Bros, produce
Clinton New Era, R Holmes, prop
Cluff R J, boots & shoes
Coats R & Son, dry goods
Coates Wm, insurance
Collins J R, baker
Combe J H, druggist
Cooper S S, planing mill
Cook David, flour & feed
Cooper O & Co, grocers
Cooper W & Co, books, etc
Copp Joseph, painter
Cottle Thomas, florist
Couch & Wilson, butchers
Crews P B, jeweler
Croll John, Contractor (see adv)
Cunningham John, grocer
Davis & McCool, Livery, etc [see adv]
Davis & Rowland, hardware
Dickinson David, auctioneer
Doan O S & Son, tanners
Doherty W & Co, organ mnfrs
Downs Albert, tailor
Downs Robert, machinist
Dowson Thomas, hotel
Duncan Wm, Produce & Seeds (see adv)
East Thomas, brick maker
Emmerton J T, barber
Fair James, Miller (see adv)
Fair W D Co, books, etc
Farran W W, insurance
Farran & Tisdall, bankers
Ferguson James, pumps
Fisher John J, Painter, etc (see
Fitzsimons Robert, butcher
Flynn James, blacksmith
Ford & Murphy, butchers
Forrester D A, flax mill
Foster Horace, photographer
Gilroy & Wiseman, dry goods
Gordon Miss, dressmaker
Grigg A J, jeweler
Gunn Wm, physician
Harland Bros, hardware
Haxley G W, barber
Hillier E Miss, millinery
Hodgens Bros, dry goods
Holloway A J, merchant tailor
Holmes Robert, printer & publisher
Hotel Clarendon, J C Miller Propr [see adv]
Hovey J E, druggist
Howson James, auctioneer
Huron News Record, J W Mitchell propr
Irwin J W, grocer
Jackson Bros, Clothiers (see adv)
Jackson Thomas sr, merchant tailor
Jackson & Jackson, boots & shoes
Johnson Oliver, blacksmith
Johnson & Armour, harness
Kaiser B, painter
Kennedy L, wines & liquors
King J A, baker
Leslie John, carriage builder

ASK FOR RICE'S PURE SALT. BEST FOR DAIRY & FARM USE

As presented by the attractive plans of THE MUTUAL RESERVE FUND LIFE

W. BRYDONE,

BARRISTER, - SOLICITOR, - &c.

MONEY TO LOAN.

CLINTON, : : : : ONT.

WM. DUNCAN

——Dealer in——

Grains, Flour and Feed, Seeds and General Produce.

ALBERT ST., : : : CLINTON.

James Fair,

MILLER,

"Hiawatha," "Eclipse," "Emerald Queen," "Climax."

CLINTON, ONT.

Jackson Bros

Fine Merchant Tailors

. . AND . .

Men's Furnishers.

CLINTON, - - ONTARIO.

Novelty Bakery & Restaurant

Searle's Block, opposite the Market Square, CLINTON.

J. McCLACHERTY,

WEDDING CAKES A SPECIALTY.

Candies, Fruits, Cakes, Cigars, Tobaccos and Pipes always in stock.

ASK FOR RICE'S PURE SALT. BEST FOR TABLE USE

DYMENT-BAKER LUMBER CO.

Lumber Yards, Planing Mill, Box Factory and Wood Carving.

271 Bathurst Street, London

MUTUAL RESERVE FUND LIFE ASSOCIATION Assessment System Mutual Principle

DYMENT-BAKER LUMBER CO. Wholesale and Retail Lumber, Lath, Shingles, Etc. 271 to 285 Bathurst Street, London

CLINTON—Continued.

McClacherty James, Baker & Confectioner [see adv]
McKenzie Thomas, Planing Mill, etc (see adv)
McKown Wm, carriage maker
McLennan Roderick, baker
McTaggart G D, banker
Macpherson & Hovey Co, threshing machine mnfrs
Miller Jacob, blacksmith
Miller J C, Prop Hotel Clarendon (see adv)
Milne Charles, hotel
Mitchell J W, printer & publisher
Molsons Bank, H C Brewer Mngr (see adv)
Moore Wm, sewing machines
Morrish A J, gents furnishings
Onward Bicycle Co, Bicycle Mnfrs & General Repair Shop (see adv)
Pattison A O, insurance
Pike Samuel, hotel
Plumsteel & Gibbins, dry goods
Porter Robert, Postmaster
Potts George, painter
Quigley Thomas, shoemaker
Ransford R & J, salt
Rattenbury Isaac, hotel
Rice's Pure Salt, The North American Chemical Co., Limited, Sole Mnfrs,, Goderich, Ont. (see adv)
Ridout Charles, insurance
Ridout John, conveyancer
Robson N, grocer
Ross James, jeweler
Rumball Fred, Carriage Maker [see adv]
Rumball J B, jeweler
Schrenk Alex, hotel
Schrenk Anthony, implt agent
Scott James, barrister
Scott James sr, marriage licenses
Seale & Hoover, marble works
Seeley Albert, blacksmith
Shaw J W, physician
Sheppard & Beacom, grocers
Singer Mnfg Co, D Angus mngr
Steep James, grocer
Stephenson John, pumps
Stevens Henry, builder

J. CROLL
PLASTERER
ESTABLISHED 1862.
THE OLDEST CONTRACTOR IN CLINTON.

J. J. FISHER
Painter and Decorator
House, Sign and Fresco Painter, Paper Hanger, Etc.
ESTIMATES FURNISHED.
CLINTON, - ONT.

Hotel Clarendon
J. C. MILLER, PROP.
Free 'Bus Meets all Trains.
CLINTON, ONT.

JAMES TWITCHELL,
Manufacturer and Dealer in
Harness, Saddles, &c.
All Kinds of Boots & Shoes.
CLINTON.

ASK FOR RICE'S PURE SALT. BEST FOR DAIRY & FARM USE

Insurance in Force over 330 Millions — Death Claims Paid over 28 Millions
W. J. McMURTRY, Manager for Ontario, Freehold Loan Building, Toronto

Stevenson J C, Undertaker, etc (see adv)
Stewart G J, grocer
Straith Peter, reaper knife sharpener
Swallow George, grocer
Taylor W & Son, boots & shoes
Tebbutt Miss, dressmaker
Tedford John, carriage maker
Thomlinson B, vet surgeon
Tisdall J P, Loan Agent & Appraiser Canada Permanent Loan & Savings Co
Trewhill George, blacksmith
Trick Thomas, miller
Turnbull J L, physician
Twitchell Arthur, laundry
Twitchell James, Boots, Shoes & Harness (see adv)
Wallace Charles, butcher
Watts & Co, Druggists (see adv)
Wheatley Wm G, coal
Wilkie J T, dentist
Wilson Samuel, stoves & tinware
Wiltsie Harrison, grocer
Witts Charles, confectionery

DAVIS & McCOOL
Livery, Board and Sales Stables

PHONE 29. CLINTON, ONT.

CLINTON PLANING MILL

THOS. McKENZIE, Prop.

Lumber, Lath, Shingles, Lime
and Building Materials of all Kinds.

CLINTON, : : : : ONTARIO.

J. C. STEVENSON,

Manufacturer of and Dealer in FURNITURE.

Professional Embalmer and Leading Undertaker.

ALBERT STREET, - - CLINTON, ONT.

Clinton Carriage Factory.

FRED. RUMBALL,
MANUFACTURER OF
Covered and Open Buggies, Road Carts, Wagons, Democrats, Cutters and Sleighs.

HURON STREET, CLINTON, ONT

ASK FOR RICE'S PURE SALT. BEST FOR TABLE USE

DYMENT-BAKER LUMBER CO., BOX FACTORY, 271 TO 285 BATHURST STREET, LONDON

MUTUAL RESERVE FUND LIFE ASSOCIATION Assessment System Mutual Principle

DYMENT-BAKER LUMBER CO., PLANING MILLS, 271 to 285 BATHURST STREET, LONDON, Sash, Doors, Blinds, Flooring, Siding, Etc

THE MOLSONS BANK,

Incorporated by Act of Parliament 1855.

CAPITAL, - - - - - $2,000,000.
REST, - - - - - - 1,500,000.

HEAD OFFICE MONTREAL.

WM. MOLSON MACPHERSON, President. F. WOLFERSTAN THOMAS, General Manager

Notes Discounted, Collections made, Drafts issued, Sterling and American exchange bought and sold at lowest current rates. INTEREST ALLOWED ON DEPOSITS.

FARMERS.—Money advanced to farmers on their own notes with one or more endorsers. No mortgage required as security. H.C. BREWER, Manager, Clinton.

WATTS & CO.,

CLINTON, ONTARIO.

Druggists and Chemists.

Popular Proprietary Medicines, Hair and Tooth Brushes, Toilet Articles, Perfumery, Soaps, Sponges, and all varieties of Druggists' Sundries. Prescriptions carefully compounded, and orders answered with care and dispatch. Agents for the Great North Western Telegraph Co.

COBBLE HILL

Middlesex Co (A rural Post Office)

Murrell R, Postmaster & General Store

COLDSTREAM

Middlesex Co Population about 105

Clair Samuel, blacksmith
Lobo Mutual Fire Insurance Co
McCollum R L, painter
Marsh E, carpenter
Marsh Jacob, Postmaster & General Store
Paul C A, live stock
Wood C E, tailor

CONROY

Perth Co Population about 40

Boys John, shoemaker
Grady J, Postmaster & Blacksmith

CONSTANCE

Huron Co Population about 125

Andrews T G L, general store
Cook W B, blacksmith
Hugill Wm, Carriage Maker
Stanley James, Postmaster and Shoemaker
Staples J F, grocer
Sutherland E, blacksmith

CORBETT

Middlesex Co Population about 150

Corbett Cheese & Dairy Co
Corbett John, Postmaster & Saw Mill
Hawker James, saw mill
McCann K, hotel
McPherson A J, carriage maker
Pollock James, general store
Pollock W J, blacksmith
Young James, general store

CRAMPTON

Middlesex Co Population about 120

Bongard W L, cheese mnfr

ASK FOR RICE'S PURE SALT. BEST for DAIRY & FARM USE

THE LARGEST NATURAL PREMIUM LIFE ASSOCIATION IN THE WORLD.
W. J. McMURTRY, Manager for Ontario. Freehold Loan Building, Toronto

Conrad David, sawmill
Cornish Thomas, agril implts
Craick J & Sons, carpenters
George H & Sons, live stock
Gore Cheese Co Ld
Morris S J, Postmaster & General Store
Vining St Clair, blacksmith

CRANBROOK
Huron Co Population about 220

Cameron Bros, flax mill
Forrest John, blacksmith
Galor Martin, shoemaker
Gramm Valentine, lime burner
Long J, hotel
McNair Alexander, Postmaster & General Store
Mitchell J J, wagon maker
Raymann Anthony, Pumps
Ritchie A Mrs, general store
Steel Charles, carpenter

CRATHIE
Middlesex Co Population about 50

Burdick Gus, blacksmith
Gerry David, carpenter
McLean James, saw mill
Wilding Wm, Postmaster

CREDITON
Huron Co Population about 950

Anderson Wilson, brick mnfr
Banes Joseph, pump maker
Beaver C, furniture
Bertrand Louis, builder, etc
Brown Bernard, shoemaker
Brown Samuel, general store
Central Hotel, August Hill Propr [see adv]
Clark A J, harness
Clark Walter, Propr Royal Hotel & Implt Agent [see adv]
Eilber Henry, conveyancer, etc
Eilber Jacob, Postmaster
Eilber Jacob & Son, general store
Faist E, grocer
Fritz Wm. blacksmith
Haist Frederick, brick & tile maker
Hedden Wm, brick mnfr
Hertzel George, brick mnfr
Hill August, Propr Central Hotel [see adv]
Hodgins James, blacksmith
Holzmann J. tailor
Kerr John, brick mnfr
Klumpp John, shoemaker
Kuhn Conrad, Tile Mnfr [see adv
Lamport Mrs, dressmaker
Lamport S G, barber, etc
Lewis W L, tailor
Mantle George, brick mnfr
Mitchell J W, grocer
Rau Christopher, shoemaker
Rivers J H, physician
Royal Hotel, Walter Clark Propr (see adv)
Sweitzer Henry, Grist Mill (see adv)
Trevethick John, carriage maker
Trevethick J W, General Store (see adv)
Trick C, boots & shoes
Walker R E, butcher
Wein Lewis, builder
Wenzel W H, wagon maker
Wolf Charles, Livery, (see adv)
Wolf Mary, dressmaker
Wuerth, Haist & Co, Flax Mill (see adv)
Young J G & Son, stoves, tinware etc
Zwicker Charles, general store
Zwicker George, jeweler

ROYAL HOTEL,
WALTER CLARK, PROP.
DEALER IN AGRICULTURAL IMPLEMENTS.
CREDITON, ONT.
ASK FOR RICE'S PURE SALT. BEST FOR TABLE USE

DYMENT-BAKER LUMBER CO. Lumber Yards, Planing Mill, Box Factory and Wood Carving. 271 Bathurst Street, London

MUTUAL RESERVE FUND LIFE ASSOCIATION Assessment System Mutual Principle

CENTRAL HOTEL,

AUGUST HILL, PROPRIETOR.

CREDITON, - ONTARIO.

CONRAD KUHN,

Tile Manufacturer,

CREDITON, ONT.

THE CREDITON GRIST MILLS.

HENRY SWEITZER

MANUFACTURER OF

All Grades of Roller Flour. Gristing and Chopping Promptly Done.

CREDITON, . . ONTARIO.

Charles Wolf,

LIVERY,

Stage Meets all Trains at Centralia

FIRST CLASS HORSES AND RIGS

CREDITON, - ONT.

WUERTH, HAIST & CO.,

FLAX MILL,

Dealers in Tow, Greentow Flax and Flax Seed.

CREDITON. — — — ONT.

DYMENT-BAKER LUMBER CO. Wholesale and Retail Lumber, Lath, Shingles, Etc. 271 to 285 Bathurst Street, London

ASK FOR RICE'S PURE SALT. BEST FOR DAIRY & FARM USE

ALL DEATH CLAIMS IN DOMINION PAID BY CHECK on Montreal or Toronto

CREDITON CHEAP STORE.

J. W. Trevethick.

—DEALER IN—

Dry-Goods, Ready-Made Clothing, Hats and Caps, Boots and Shoes, Groceries, &c.

CREDITON. — — — ONT.

ADVERTISING IS THE SECRET OF SUCCESS.

CREWE

Huron Co Population about 35

Misner Richard, saw mill
Shakleton Matthew, Postmaster & Grocer

CROMARTY

Perth Co Population about 100

Bell Wm, blacksmith
Boyle Alexander, hotel
Hamilton F L, blacksmith
Hislop James, Postmaster & General Store
McIlwraith John, boots
Miller George, grocer
Miller S A, carriage mnfr
Park Donald, weaver
Venner Thomas, saw mnfr

CRUMLIN

Middlesex Co Population about 70

Bailey T, blacksmith
Carroll Wm, hotel
Clark S E, Postmaster & General Store

DASHWOOD

Huron Co Population about 600

Barker F, saw mill
Bettschen John, mason
Cook & Goetz, Saw Mill(seeadv)
Edighoffer G, shoemaker
Eidt Joseph, flour mill
Fenn Michael, harness maker
Fritz Charles, boots & shoes
Glanville S E Miss, Dressmaker (see adv)
Gossman Frederick, general store
Grigg E Miss, millinery
Guenther Henry, shoemaker
Hall John. General Store(seeadv)
Hartleib Jonas, hardware, etc
Hoffman Bros, furniture
Holz John, tailor
Ilse F, pumps
Kellerman J, general store
McIsaac Peter, livery
McLaughlin T P, physician
Moser C L, hotel
Pfaff Wm, butcher
Pope John, tailor
Routledge J, veterinary surgeon
Schumacher C & L, masons
Simon Louis, grocer
Smith H Mrs, dressmaker
Snell Fannie Miss, music teacher
Snell Joseph, (Snell & Co) Postmaster, Conveyancer, Insurance, etc
Snell Thomas, Agent Federal Life Assurance Co
Snell & Co, Bankers (see adv)
Staeser F, tailor
The Dashwood Flax Co, flax mill
Tiedemann Alfred, cooper
Tiemann Ezra, butcher
Wambold J A, barber
Weltin Edward, blacksmith
Willet Henry, saw mill, etc
Zimmer Wm, carriage maker

DYMENT-BAKER LUMBER CO., BOX FACTORY, 271 TO 285 BATHURST STREET, LONDON

ASK FOR RICE'S PURE SALT. BEST FOR TABLE USE

LIFE INSURANCE AGENTS can better their position by working the Assessment System.

DYMENT-BAKER LUMBER CO., PLANING MILLS, 271 to 285 BATHURST STREET, LONDON, Sash, Doors, Blinds, Flooring, Siding, Etc

Cook & Goetz,

LUMBER MERCHANTS

All Kinds of Lumber on Hand. Bills Filled Out at Short Notices.

DASHWOOD, ONT.

Miss S. E. Glanville

DRESSMAKER

DASHWOOD, - ONTARIO.

JOHN HALL,

GENERAL MERCHANT

Also Dealer in Cattle, Dressed Hogs and Clover Seed.

DASHWOOD, ONTARIO.

SNELL & Co., BANKERS

JOS. SNELL, CONVEYANCER, INSURANCE AGENT,

General Banking Business Done.
Deeds and Other Conveyances Drawn.
Insurance Effected in Leading Co's.

DASHWOOD, - - - ONTARIO.

DELAWARE

Middlesex Co Population about 350

Ackland John, flour mill
Acres H W, undertaker
Bennett R, tailor
Bodkin & Co, general store
Delaware Cheese Mnfg Co
Hammond Bros, general store
Harker Wm, Postmaster
James H, brick mnfr
Jarvis F C, hotel
Lewis S, blacksmith
McLaren Alexander, physician
Mahler Bros, fruit evaporators
Patrick G A, saw mill
Peacock George, shoemaker
Peacock Simeon, shoemaker
Robertson Charles, boots & shoes
Whittaker E C, harness
Williams E J, blacksmith

ASK FOR RICE'S PURE SALT. BEST FOR DAIRY & FARM USE

As presented by the attractive plans of THE MUTUAL RESERVE FUND LIFE

DENFIED

Middlesex Co Population about 85

Abray W, saw mill
Dundas John, hotel
Edwards John, Postmaster
Hudgson Isaac, flour mill
Lumby A, blacksmith
McKay B, general store
Richards James, wagonmaker
Siddall R H, Agent Federal Life Assurance Co

DERWENT

Middlesex Co Population about 45

McCallum D D, Postmaster & Grocer
Manning George, blacksmith
Stanley Thomas, grocer
Walker Bros, agril implts

DEVIZES

Middlesex Co Population about 35

Braithwaite W J, GeneralStore
Devizes Cheese Mnfg Co,
Henry Wm, blacksmith
Langford A G, Postmaster

DEVON

Perth Co Population about 15

Kelland M, Postmaster
Waters A, hotel

DONEGAL

Perth Co Population about 40

Anderson J T, Postmaster & General Store
Buchanan W S, Blacksmith
McKenzie John, cheese mnfr

DORCHESTER STATION

Middlesex Co Population about 500

Arms George, mason
Aylesworth D P, marriage licenses
Bell Mary, dressmaker
Capstick W, general store
Chittick G E, Postmaster
Chittick G W, butcher
Chittick W H, hotel
Crow Bros, masons
Douglas Wm, physician
Drake W C, hotel
Durand A Miss, music teacher
Durand J C, publisher
Farquhar Robert, baker
Gilmour Bros, cattle buyers
Graham A, physician
Guest L Miss, dressmaker
Hanley Charles A, Shoemaker [see adv]
Happell Wm, shoemaker
Hayes R E, butcher
Hunter Thomas jr, carpenter
Johnston J, mason
McCann E & Sons, planing mill
McIntyre Daniel, cattle buyer
McNiven J C, Undertaker [see adv]
MacKintosh W A, barber
Monk & Budden, grain, etc
Mossop Mary, grocery
Mullen John, carpenter
Neely, Durand & Co, grain elevator mnfrs
Neely G W, stock dealer
Neely Robert, blacksmith
Partlo H W, Miller [see adv]
Richards Mrs, grocery
Richards P B, piano tuner
Richmond Wm, carpenter
Shaw R E & Sons, mattress mnfrs
Smith Melvin, carpenter
Smith Sidney, cheese mnfr
Smith & Hunt, general store
Spring Peter, veterinary surgeon
Sutherland Robert P, cattle buyer
Sweet N A, roofer
Tallack M, wagon maker
The Dorchester Citizen, J C Durand propr
Wade George, general store
Walker Francis, blacksmith
Walker George, blacksmith
Walker Wm, blacksmith
Webster Fred, pumps & etc
Weston George, blacksmith
Williamson E, harness

DYMENT-BAKER LUMBER CO. Lumber Yards, Planing Mill, Box Factory and Wood Carving. 271 Bathurst Street, London

ASK FOR RICE'S PURE SALT. BEST FOR TABLE USE

MUTUAL RESERVE FUND LIFE ASSOCIATION Assessment System Mutual Principle

C. A. HANLEY,

Gentlemen:—I Repair Boots and Shoes Neatly at reasonable prices. Orders taken for New Stock.
A Call Solicited.
OPP. CAPSTICKS STORE,
DORCHESTER. - ONT.

J. C. McNIVEN,
Undertaker and Funeral Director,
Furnishing of all grades at the most reasonable prices
DORCHESTER STATION, : : ONTARIO.

THE DORCHESTER MILLS
H. W. PARTLO, PROP'R,
—DEALER IN—
FLOUR, FEED, CORNMEAL, OATMEAL, POT BARLEY, &C.
DORCHESTER, ONT.

DRYSDALE

Huron Co Population about 60

Brisson J, hotel
Drysdale Robert J. Postmaster & General Store
Ducharme Joseph, blacksmith

DUBLIN

Perth Co Population about 350

Benneweiss John, saw mill
Crawford Thomas, hotel
Deigel Annie, harness
Doyle M, blacksmith
Howard George, tailor
Jordan James, grocer
Jordan Thomas, shoemaker
Klinkhammer M J, grocer
Litt E J & Co, fence mnfrs
McConnell John, live stock
McKenna J J, general store
Mitchell M, physician
Moore Bros, tinsmiths
Pendergast Cornelius, hotel
Rawley Thomas, butcher
Saddler Wm, brick maker
Williams M, Postmaster & General Store
Wilson J, blacksmith

DUNCRIEF

Middlesex Co Population about 75

Barclay A F, Postmaster & General Store
Charleton Edward, live stock
Munce S, blacksmith
Petheram J B, flour mill

271 to 285 Bathurst Street, London
Wholesale and Retail Lumber, Lath, Shingles, Etc.
DYMENT-BAKER LUMBER CO.

ASK FOR RICE'S PURE SALT. BEST FOR DAIRY & FARM USE

Insurance in Force over 330 Millions Death Claims Paid over 28 Millions
W. J. McMURTRY, Manager for Ontario, Freehold Loan Building, Toronto

DUNGANNON
Huron Co Population about 400

Anderson E, millinery
Bickle D G, harness
Black Sarah, hotel
Case T E, physician
Crawford B J, general store
Disher Thomas & Son, carding mill
Harris George, saw mill
Hiles John, general store
Little T W, boots & shoes
McArthur Wm, Books
McNelly Wm, blacksmith
Mallough Isabella, hotel
Medd J H, tailor
Morrow Wm, grocer
O'Connor Joseph, butcher
Roach S, baker
Roberts J M, Postmaster
Rose James, agril implts
Saunby S B, miller
Sproule A & W, Undertakers
Stuart & Stothers, saw mill
Thomson Wm, blacksmith
Whyard James, Tinsmith
Wilson W H, lumber
Young S J, grocer

DUNLOP
Huron Co Population about 55

Allen Anthony, Postmaster
Fulford R, general store
Glazier Wm, hotel
McDonald A C, carriage maker

EALING
(For names see London)

EGMONDVILLE
Huron Co Population about 250

Colbert Henry, brewer
Hill Thomas, carriage maker
Jackson G E, Postmaster
Jackson G & H general store
Kruse Clause, cooper
Kyle Wm, hotel
McGonigal George, builder
Steet John, shoemaker
Van Egmond W D, Woollen Mill
Van Egmond Leopold, gunsmith

ELGINFIELD
Middlesex Co Population about 50

Creighton T, hotel
McCormick Stephen, Postmaster & General Store
Phinn Ed, brick mnfr

ELIMVILLE
Middlesex Co Population about 75

Brumacomb John, Boots and Shoes
Johns Thomas, general store
Miners Wm, Postmaster & Carpenter

ETHEL
Huron Co Population about 250

Adair A, tailor
Barr Robert, cheese factory
Beattie Wm & Co, general store
Cober John, Carriage Maker
Dilworth & Patterson, flour mill
Eckmier John, wagon maker
Fogel J W, builder
Hansuld John, stoves
McAllister H F, general store
Milne Wm, saw mill
Patterson & Imley, millers
Pollard G W, blacksmith
Querin Joseph, hotel
Spence Wm, Postmaster, Loan Agent & Appraiser to the Canada Permanent Loan & Savings Co

ETTRICK
Middlesex Co Population about 50

MacKenzie W, saw mill
Thomson A J, Postmaster

EVELYN
Middlesex Co Population about 45

Henshaw Edward, blacksmith
Kernohan A J, General Store
Reavely G A, wire fence
Thompson A J, Postmaster

DYMENT-BAKER LUMBER CO., BOX FACTORY. 271 TO 285 BATHURST STREET, LONDON

ASK FOR RICE'S PURE SALT. BEST FOR TABLE USE

MUTUAL RESERVE FUND LIFE ASSOCIATION Assessment System Mutual Principle

DYMENT-BAKER LUMBER CO., PLANING MILLS, 271 to 285 BATHURST STREET, LONDON, Sash, Doors, Blinds, Flooring, Siding, Etc

EXETER

Huron Co Population about 1,900

Acheson W T, Prop Central Hotel [see adv]
Advocate Printing Co, printers & pubs
Allison John, nurseryman
Anderson D A, dentist
Atkinson J D, furniture
Bagshaw A, baker
Beer James, carpenter
Bishop H & Son, Hardware, etc [see adv]
Bissett Edward, butcher
Bissett W G, Livery Stable, etc [see adv]
Bobier A Q, creamery
Braund Digory, carriage maker
Birkbeck Loan Co, 169 Dundas St., London. [see adv]
Broderick J W, general store
Brooks Wm, collar maker
Browning J W, physician
Carling Bros, general store
Central Hotel, W T Acheson, Prop (see adv)
Christie Edward, livery
Clarke J P, dry goods
Clarke Mark, shoemaker
Cobbledeck Joseph, seeds
Collins R H, barrister
Cottel Ambrose, rake mnfr
Crocker M Mrs, fancy goods
Dauncy & Brown, grain
Davis Daniel, butcher
Davis George, painter
Davis G W, marble
Day Louis, butcher
Dickson LewisH, Barrister (see adv)
Dignan J E, carriage maker
Dignan J S, blacksmith
Dow A, live stock
Dyer Daniel, Printer, etc (see adv)
Dyer & Howard, planing mill
Eacrett George, harness
Elliott B V, barrister
Elliott Ernest, insurance
Exeter Advocate, Advocate Printing Co propr
Exeter Salt Works Co
Exeter Times, J White & Sons pubs
Farmer Bros, Groceries & Liquors, (see adv)
Fish E H, barber
Fitton Thomas, jeweler
Follick E A, baker
Ford Bros, butchers
Frayne Peter, harness
Gidley S & Son, furniture
Gill John, auctioneer
Gould E Miss, confectionery
Gould J Mrs, ashery
Grieve Jas H, Merchant Tailor (see adv)
Grigg John, books
Harrison W W, laundry
Hastings Albert, barber
Hawkshaw T W, hotel
Hicks Robert, jeweler
Holman G W, AgentFederalFife Assurance Co
Horne B Miss, millinery
Hurdon N Dyer, Mngr Molsons Bank
Hyndman H K, physician
Hyndman John, physician
Johns David, Postmaster
Johns Wellington, tailor
Johnston G G, general store
Jones & Deavitt, implt agents
Kemp G S, insurance
Kinsman Henry, dentist
Knight F J, grocer
Knight Robert, tailor
Kunz Wm, Carriage Maker [see adv]
Lang R S, implt agent
Levitt Wm, fancy goods
Lutz Calvin, druggist
McCallum T H, tanner
Manson George, boots
Molsons Bank, N Dyer Hurdon Mngr
Moore John, pumps
Muir Robert, woolen mill
Murray Jas & Co, Argil Implt Mnfrs (see adv)
O'Neil B S, banker
O'Neil Ralph, hotel
Parsons W H, blacksmith
Perkins & Martin, sewing machines
Rannie A E, agril implt agent

ASK FOR RICE'S PURE SALT. BEST for DAIRY & FARM USE

WM. KUNZ,

Manufacturer of

Buggies, Wagons, Cutters, Sleighs

and General Jobbing Business.

All Work Guaranteed.

Only Best Workmen Employed.

EXETER, - - ONT.

THE MOLSONS BANK,

HEAD OFFICE MONTREAL.

PAID UP CAPITAL,	-	$2,000,000.
RESERVE FUND,	- -	1,500,000.

WM. MOLSON MACPHERSON, President. F. WOLFERSTAN THOMAS, General Manager.

Advances made to farmers and others on good endorsed Notes. Current rates of interest allowed on deposit receipts and in Savings Bank.

N. DYER HURDON, MANAGER,

EXETER, - - - - ONT.

H. Bishop & Son

Importers and General Dealers in

Hardware, Carriage Makers' Supplies
Iron, Coal, Paints, Oils, Glass.

Manufacturers and Dealers in all kinds of Stoves and Tinware.

MAIN STREET, - - EXETER, ONT.

THE EXETER LUMBER YARD.

JAS. WILLIS,

Wholesale and Retail Dealer in

Lumber, Lath, Shingles, Cedar Posts, Flooring and Dressed Sidings.

Our Pine and Cedar Shingles are made from the best stock produced. We also keep in stock the high-land white cedar shingles, very best in the market. . . . . .

Yard, East Side Main Street, between Victoria and Gidley Streets.

EXETER, - - - ONTARIO.

ASK FOR RICE'S PURE SALT. BEST FOR TABLE USE

DYMENT-BAKER LUMBER CO.

Lumber Yards, Planing Mill, Box Factory and Wood Carving.

271 Bathurst Street, London

MUTUAL RESERVE FUND LIFE ASSOCIATION Assessment System Mutual Principle

EXETER—Continued.

Rice's Pure Salt, The North American Chemical Co., Limited, Sole Mnfrs, Goderich, Ont. (see adv)
Richardson James, produce
Rollins & Amos, physicians
Rollins & Williams Milling Co
Ross J P, general store
Ross & Taylor, planing mill
Rowe Charles, tailor
Rowe Robert, furniture
Russell Thomas, live stock
Sanders E Mrs, confectionery
Senior Joseph, photographer
Smith Bros, live stock
Smith I, machinist
Snell A J, tailor
Snell Charles, Insurance, Etc [see adv]
Spackman E J, general store
Spackman Hugh, hardware
Spackman John, Real Estate Loan Agent & Appraiser to the Canada Permanent Loan & Savings Co
Spicer David, painter
Stanlake Samuel, saw mill
Stewart J A, general store
Stewart & Abbott, produce
Sweet Wm, vet surgeon
Sweetzer P & Co. flax mill
Tait S Miss, dressmaker
Tennent & Tennent, vet surgeons
The Levitt Produce Co
The R Pickard Co, general store
Treble Edward, carriage maker
Treble John, harness
Trevethick Wm, pumps
Trott W H, shoemaker
Vosper George, carpenter
Weekes Bros, marble works
White J & Son, printers & pubs
Willis James, Lumber [see adv]
Wood J & D, live stock
Zinger Wm, hotel

FAIRVIEW

Perth Co Population about 25

Halpin James, blacksmith
Robb Samuel, Grocer
Thompson C Mrs, Postmistress

W. T. ACHESON,

PROPRIETOR

CENTRAL HOTEL,

MAIN STREET, EXETER, ONT.

Best Liquors, Finest Brands of Cigars
4 Well-Appointed and Commodious Sample Rooms. Moderate rates.

C. SNELL, C.D.C.

Fire, Life and Accident Insurance,
Conveyancer, Etc.,
Issuer of Marriage Licenses.

EXETER, - ONTARIO.

DYMENT-BAKER LUMBER CO. Wholesale and Retail Lumber, Lath, Shingles, Etc. 271 to 285 Bathurst Street, London

ASK FOR RICE'S PURE SALT. BEST FOR DAIRY & FARM USE

ALL DEATH CLAIMS IN DOMINION PAID BY CHECK on Montreal or Toronto

W. G. BISSETT,

——Dealer in——

Buggies, Sewing Machines, Agricultural Implements and Grain of all Kinds.

LIVERY STABLE IN CONNECTION.

Every Attention Paid to Commercial Travellers.

EXETER, : ; : ONTARIO.

LEWIS H. DICKSON,

Barrister, Solicitor, Notary, Etc.

Office Telephone No. 12. Residence Telephone No. 10.

EXETER, ONT.

THE "Star" Grocery

FARMER BROS.,

Wholesale and Retail Dealers in Groceries, Wines and Liquors, Flour, Feed, and Provisions.

MAIN ST., - - EXETER, ONTARIO.

FASHIONABLE CLOTHING HOUSE.

Jas. H. Grieve

MERCHANT TAILOR,

A full assortment of Imported and Canadian Tweeds, Worsteds, Coatings, Overcoatings, &c. A Perfect Fit Guaranteed.

EXETER, - - - ONTARIO.

The Exeter Foundry and Agricultural Works

ESTABLISHED 1857.

JAS. MURRAY & CO.

——MANUFACTURERS AND DEALERS IN——

Plows, Land Rollers, Straw Cutters, Root Cutters, Brass Goods, Rubber and Leather Belting, Shafting and Pulleys, Circular Saws and Babbit Metal.

EXETER, - - - - - ONTARIO.

ASK FOR RICE'S PURE SALT. BEST FOR TABLE USE

DYMENT-BAKER LUMBER CO., BOX FACTORY, 271 TO 285 BATHURST STREET, LONDON

LIFE INSURANCE AGENTS can better their position by working the Assessment System.

DYMENT-BAKER LUMBER CO., PLANING MILLS, 271 to 285 BATHURST STREET, LONDON. Sash, Doors, Blinds, Flooring, Siding, Etc

FALKIRK

Middlesex Co Population about 220

Donaldson W, lumber
Gale George, saw mill
Humble George, wagon maker
Kelly John, harness
McClung Wm, live stock
McCubbin Wm, blacksmith
Shipley G M, Postmaster & General Store
Shipley & Robertson, millers

FANSHAWE

Middlesex Co [A rural Post Office]

Bradshaw S Mrs, Postmistress

FARQUHAR

Huron Co Population about 85

Hay D, general store
Hutchinson F D, general store
Kay John, Postmaster
McNichol David, blacksmith

FERGUSON

Middlesex Co Population about 60

Barclay E R, general store
Barclay G E, Postmaster
Graham D, blacksmith
Sanders K, blacksmith
Sells David, cheese maker

FERNBANK

Perth Co (A rural Post Office)

Reid W D, Postmaster

FERNHILL

Middlesex Co Population about 50

Chapman John, saw mill
Matthews Thomas, blacksmith
McColl Daniel, blacksmith
Owen D R, Postmaster & General Store

FORDWICH

Huron Co Population about 500

Argo James, dry goods
Argue John, tailor
Ashton George, brick maker
Barnett John, blacksmith
Becker Louis, boots & shoes
Cattanach James, builder
Cole E, tailor
Cook B S, Banker
Donagh Fred, grocer
Donaghy John, general store
Edwards W A, undertaker
Gibson Robert, miller
Gibson Thomas, grain
Gibson & Saunders, millers
Hamilton Wm, lime kiln
Hutchison Adam, blacksmith
McCurdy A, hardware
McDermott John, live stock
Mahood Robert, Postmaster
Mathews James, blacksmith
Moote A W, printer
Orr Helen, hotel
Reihorn Ezra, harness
Rogers Herbert, grocer
Sotheran John, lime
Spence A W, druggist
Strathy A S Mrs, millinery
Strome Andrew, Saw Mill
Walkey George, cabinet maker
Williams Moses, carriage maker
Williamson G H, musical instruments

FORDYCE

Huron Co Population about 35

Phillips John, Postmaster & Blacksmith

FREEBORN

Perth Co Population about 65

Freeborn Henry, Postmaster
McGowan W J, general store

FULLARTON

Perth Co Population about 220

Gettler J R, saw mill

ASK FOR RICE'S PURE SALT. BEST FOR DAIRY & FARM USE

As presented by the attractive plans of THE MUTUAL RESERVE FUND LIFE

McCulloch & McFayden, saw mill
Morrow Joseph, Postmaster & General Store
Muxworthy Thomas, blacksmith
Ridge Joseph, carriage maker
Rodger Henry, builder
Stacey Thos, cheese factory
Waddell John, shoemaker
Ward James, painter

GADS HILL

Perth Co Population about 115

Krug George, hotel
Miller Wm, hotel
O'Donell Thomas, Postmaster & General Store
Ratz J E, Miller
Smith Wm, saw mill
Wettlaufer V W, general store
Witzel Peter, blacksmith

GLADSTONE

Middlesex Co Population about 30

Eden C, general store
Gladstone Cheese Co
McCallum John, blacksmith
McMurray L, Postmaster & General Store

GLANWORTH

Middlesex Co Population about 135

Brodie Wm, cheese maker
Clark Lee, blacksmith
Coughlin J B, butcher
Doan George, Harness
McPherson C E, carriage maker
Scott A, carriage maker
Turnbull John, Postmaster and Hotel

GLENANNAN

Huron Co Population about 40

Anderson A Mrs, Postmistress
Duncan D, blacksmith
McLand Alex, saw mill

GLENCOE

Middlesex Co Population about 1,500

Aldred Bros, founders
Allen Wm, carriage maker
American House, Alexander Mc Rae Propr (see adv)
Birkbeck Loan Co, 169 Dundas St., London. (see adv)
Blackburn & Cox, barristers
Cameron Mrs, music teacher
Cameron & Sons, millers
Canada Permanent Loan & Savings Co, Richard Coad Appraiser (see adv)
Clanahan Andrew, planing mill
Clanahan Robert, Postmaster
Clark & Sons, millers
Coad Richard, Loan Agent & Appraiser to the Canada Permanent Loan & Savings Co
Coakley F E, shoemaker
Couse George, physician
Currie J M, dry goods
Currie W A, grocer
Currie W A Mrs, millinery
Davidson F B, blacksmith
Dewar G A, dentist
Dixon H C, harness
Donaldson A V, tailor
Elliott F B, physician
Finlayson A, grocer etc
Foster J Y, barber
French W J, insurance
Galbraith N, livery
Glencoe Transcript, A E Sutherland pub
Gordon W W, Builder, Contractor, □ etc (see adv)
Graham Bros, implt agents
Harris James, carriage maker
Harrison & Rathburn, bankers
Henderson Donald, vet surgeon
Hollingshead F Miss, millinery
Hurdle E J, jeweler
Hutson & Co, grain
Jones & Co, Marble Works (see adv)
Knapton C G, shoemaker
Knapton Miss, dressmaker
Luckham J L, druggist
McAlpin B Miss, dressmaker
McAlpine J W, merchant tailor

DYMENT-BAKER LUMBER CO. Lumber Yards, Planing Mill, Box Factory and Wood Carving. 271 Bathurst Street, London

ASK FOR RICE'S PURE SALT. BEST FOR TABLE USE

MUTUAL RESERVE FUND LIFE ASSOCIATION Assessment System Mutual Principle

271 to 285 Bathurst Street, London Wholesale and Retail Lumber, Lath, Shingles, Etc. DYMENT-BAKER LUMBER CO.

GLENCOE—Continued.

McAlpin P J, hotel
McCracken Isaac, carriage maker
McCreery S J, general store
McDonald Miss, dressmaker
McFarlane & Co, druggists
McIntyre Archibald, Implt Agent, etc (see adv)
McKellar A, grocer
McKellar R R, hotel
McKenzie K, saw mill
McLachlan John, carpenter
McLachlin J Y, physician
McLachlin & Vair, bakers
McRae Alexander, Prop American House (see adv)
MacIntyre Duncan, physician
MacLachlan D, hardware, etc
Mayberry G M, jeweler
Moore Bros, Furniture, Undertakers, etc (see adv)
Morrison P J, barber
Moss Wm D, barrister
Neal Wm, dry goods
Nichol James, watchmaker
Oldrieve John, saw mill
Parrott George, grocer
Precious George, grocer
Rice's Pure Salt, The North American Chemical Co., Limited, Sole Mnfrs, Goderich, Ont. (see adv)
Riggs L Miss, fancy goods
Robertson James, surveyor
Rogers W S & Son, hardware
Roome J E, boots
Saxton J R, vet surgeon
Sexsmith John, boots
Siddall L D, blacksmith
Simpson & Lindsay, implt agents
Smart Alfred, photographer
Smith Bros, butchers
Southin Mrs, dressmaker
Stevenson Robert, harness
Stuart, Stuart & Ross. Barristers (see adv)
Surbey E Allen, Jeweler [see adv]
Sutherland A E, printer
Symes Wm, books
Tait J M, dry goods
Toon Matthew, butcher
Traders Bank, H D Mitchell, mngr
Trevithick Wesley, Tailor & Cutter (see adv)
Vause R C, Woolen Mill (see adv)
Walker John, physician
Weekes A, barber
Wenmoth E H, sewing machines
Wilson George, furniture
Younge J A & Co, general store

ARCHIBALD McINTYRE,

Implement Agent and Carriage Repository

Dealer in all kinds of Agricultural Implements and Carriages.

GLENCOE, - - ONTARIO.

E. ALLEN SURBEY,

WATCHMAKER, JEWELER AND ENGRAVER.

Fine and Complicated Watches Repaired and Adjusted
All Work done in a First-Class Manner.

OPPOSITE TRADERS BANK,

GLENCOE, - ONTARIO.

ASK FOR RICE'S PURE SALT. BEST FOR DAIRY & FARM USE

Insurance in Force over 320 Millions Death Claims Paid over 28 Millions
W. J. McMURTRY, Manager for Ontario, Freehold Loan Building, Toronto

MOORE BROS.

Undertakers, Embalmers & Furniture Dealers

First-Class Hearse Attends all Funerals Entrusted to us, Free of Charge.
Prompt Attention Day and Night.

GLENCOE, - ONT.

DROVERS AND FARMERS' HEADQUARTERS.

AMERICAN HOTEL,

FIRST BUILDING NORTH OF G. T. R., MAIN STREET, GLENCOE, ONTARIO.

First-class Table. Fine Wines, Liquors and Cigars. Good Stabling.

RATES, $1 PER DAY

ALEX. McRAE, - - PROPRIETOR.

W. W. GORDON,

BUILDER & CONTRACTOR

PLANING MILL AND ELECTRIC LIGHT WORKS.

Dealer in Lime, Portland and Canadian Cement, Plastering Hair and Building Stone, Lumber, Lath, Shingles.

Manufacturer of Doors, Sashes, Blinds, Mouldings, Cheese Boxes, Hoops, Etc.

GLENCOE, ONT.

ASK FOR RICE'S PURE SALT. BEST FOR TABLE USE

DYMENT-BAKER LUMBER CO., BOX FACTORY, 271 TO 285 BATHURST STREET, LONDON

MUTUAL RESERVE FUND LIFE ASSOCIATION Assessment System Mutual Principle

DYMENT-BAKER LUMBER CO., PLANING MILLS, 271 to 295 BATHURST STREET, LONDON, Sash, Doors, Blinds, Flooring, Siding, Etc

GLENCOE
WOOLEN MILLS
R. C. VAUSE, PROPRIETOR
Manufacturer of
TWEEDS, FLANNELS,
KNITTED GOODS, &C.
All kinds of Custom Work in Fine or Coarse Wool Promptly Attended to.
GLENCOE, ONTARIO.

Glencoe MARBLE, GRANITE & STONE WORKS
JONES & CO., PROPRIETORS.
Importers and Dealers in
Marble and Granite Monuments, and Headstones.
We handle the Following Granite:—Scotch, Swedish, Pearl and Canadian (Red and Grey).
Building Stone Cut to Order at Reasonable Rates.
Office and Works, Main St., Glencoe

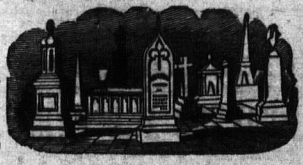

ALEX. STUART. DUNCAN STUART. D. C. ROSS.
STUART, STUART, & ROSS,
Barristers, Solicitors, Notaries, Etc.
OFFICES, LONDON, GLENCOE AND STRATHROY.
SOLICITORS FOR TRADERS BANK, GLENCOE.
GLENCOE, - - ONTARIO.

W. Trevithick,
TAILOR & CUTTER
All orders will receive careful and prompt attention. Good Fit Guaranteed.
GLENCOE, - - - ONTARIO.

ASK FOR RICE'S PURE SALT. BEST for DAIRY & FARM USE

t System
inciple

E
LIS
IETOR

DS, &C.
ork in
ol
to.
RIO.

RKS

ROSS.

C.

RIO.

,
R

RIO.
USE

BANK OF MONTREAL,

ESTABLISHED 1817.

INCORPORATED BY ACT OF PARLIAMENT.

CAPITAL, (all paid up) - -	$12,000,000
RESERVED FUND, - - -	6,000,000
UNDIVIDED PROFITS - - -	896,850

HEAD OFFICE, MONTREAL.

BOARD OF DIRECTORS:

RT. HON. LORD STRATHCONA AND MOUNT ROYAL, G.C.M.G., President.
Hon. G. A. DRUMMOND, Vice-President.

R. B. Angus, Esq. — W. C. McDonald, Esq.
A. T. Paterson, Esq. — A. F. Gault, Esq.
Hugh McLennan, Esq. — W. W. Ogilvie, Esq.
E. B. Greenshields, Esq.

E. S. CLOUSTON, General Manager.

A. MACNIDER, Chief Inspector. W. S. CLOUSTON, Asst.-Inspector.

A. B. BUCHANAN, Inspector of Branch Returns.

BRANCHES IN CANADA:

MONTREAL, H. V. Meredith, Manager, West End Branch, St. Catharine St. Seigneurs St. Branch.

PROVINCE OF ONTARIO—Almonte, Belleville, Brantford, Brockville, Chatham, Cornwall, Deseronto, Fort William, GODERICH, Guelph, Hamilton, Kingston, Lindsay, London, Ottawa, Perth, Peterboro' Picton, Sarnia, Stratford, St. Marys, Toronto, Yonge St. Branch; Wallaceburg.

PROVINCE OF QUEBEC—Quebec.

LOWER PROVINCES—Chatham, N.B., Moncton, N.B., St. John, N.B., Halifax, N.S., Amherst, N.S.

NORTH-WEST PROVINCES—Calgary, Alb., Regina, Ass., Winnipeg, Man., Lethbridge, Alb.

PROVINCE OF BRITISH COLUMBIA—Nelson, N. Wesminster, Vancouver, Vernon, Victoria, New Denver, Rossland.

IN GREAT BRITAIN:

LONDON, Bank of Montreal, 22 Abchurch Lane, E.C., Alexander Lang, Manager.

IN THE UNITED STATES:

NEW YORK, R. Y. Hebden and J. M. Greata, Agents, 59 Wall Street.
CHICAGO, Bank of Montreal, W. Munro, Manager.

SAVINGS BANK DEPARTMENTS

Connected with each Canadian Branch, and Deposits received and interest allowed at Current Rates.

COLLECTIONS

At all points in the Dominion of Canada and the United States undertaken at most favorable rates.

STERLING LETTERS OF CREDIT ISSUED

Negotiable in all Parts of the World.

W. L. ELIOT, MANAGER AT GODERICH.

THE LARGEST NATURAL PREMIUM LIFE ASSOCIATION IN THE WORLD.
W. J. McMURTRY, Manager for Ontario. Freehold Loan Building, Toronto

GLENDALE

Middlesex Co Population about 20

Eagan J, Postmaster
Howard L, butcher

GLEN FARROW

Huron Co (A rural Post Office)

McKersie Wm, Postmaster

GLEN OAK

Middlesex Co Population about 25

Hixon L J, General Store
Stephenson A J, Postmaster

GLEN WILLOW

Middlesex Co (A rural Post Office)

Reilly Wm, Postmaster

GODERICH

Huron Co Population about 4,800

Acheson Wm & Son, dry goods
Aitken John, cooper
Allan A McD, hardware, etc
Andrews Bros & Co, butchers
Andrews Emma, music teacher
Andrews Wm, butcher
Armstrong Bros & Co, pump mnfrs
Babb Wm, hotel
Bank of Montreal, W L Eliot Mngr [see adv]
Bates Charles, cooper
Belcher E C, baker
Birkbeck Loan Co, 169 Dundas St., London. (see adv)
Bissett George, flour & feed
Blackstone Charles, restaurant
Broderick J W, boots & shoes
Brophey Joseph, barber
Brophey J & Son, furniture
Brophey T H, photographer
Brown Job, implt agent
Brydges J E, Carriage Maker [see adv]
Buchanans & Rhynas, Planing Mill, Etc (see adv)
Burrows Wm, flour & feed
Burrows & Colborne, grain
Butter John, books, etc
Buxton George, hotel
Cameron, Holt & Holmes, barristers
Cameron M E Miss, millinery
Cameron M G, barrister
Campbell Wm, marble works
Campion Edward, barrister
Canada Permanent Loan & Savings Co, M O Johnston Appraiser (see adv)
Canadian Bank of Commerce, R S Williams mngr
Cantelon David, baker
Card Levi, tailor
Carl M, cooper
Cattle Brothers, plumbers
Chrystal A S, boiler maker
Clark Robert, fish
Clark W, vet surgeon
Clark & McKay, fish
Cleworth C H, barber
Cornell A B, furniture
Cox W A, butcher
Craig Wm, hotel
Curry John, dyer
Cutt R H, general store
Dancey L E, barrsster
Davis G N, Stoves & Tinware [see adv]
Davison & Co, hardware
Dowding W J, harness
Dunham F M, druggist
Dunlop Hugh, Merchant Tailor (see adv)
Dyment N & A, lumber, etc
Eliot W L, Mngr Bank of Montreal
Elliott G M, grocer
Emerson G F, musical instruments
Fritzley James, barber
Galt John, Postmaster
Garrow & Proudfoot, barristers
Goderich Cartage & Coal Co
Goderich Knitting Co Limited, J E Lewitt Mngr [see adv]
Goderich Star, Jas Mitchell propr
Goode W C, druggist
Graham Edward, grocer
Grierson Samuel, tailor
Gundry Thomas, auctioneer
Hale Theodore, Baker & Confectioner [see adv]

DYMENT-BAKER LUMBER CO.
Lumber Yards, Planing Mill, Box Factory and Wood Carving.
271 Bathurst Street, London

ASK FOR RICE'S PURE SALT. BEST FOR TABLE USE

MUTUAL RESERVE FUND LIFE ASSOCIATION Assessment System Mutual Principle

DYMENT-BAKER LUMBER CO. Wholesale and Retail Lumber, Lath, Shingles, Etc. 271 to 285 Bathurst Street, London

GODERICH—Continued.

Haley George, grocer
Haley Mary Miss, dressmaker
Hall Thomas, boots & shoes
Hamilton Joseph, vet surgeon
Hamlink D F, fruit evaporater
Harper Charles, confectionery
Hays R C, barrister
Heaton E, barrister
Hillier E Miss, milliner
Horton H J, grocer
Hotel Bedford, Robinson & Martin Proprs
Humber C A & Son, jewelers
Hunter Archibald, physician
Huron Signal, D McGillicuddy propr
Huron & Bruce Loan & Investment Co
Johnston M O, Barrister, Loan Agent & Appraiser to the Canada Permanent Loan & Savings Co
Kirkbridge Alex, blacksmith
Knight C, baker
Lee Sam, laundry
Lee Wm, coal
Lee & Shephard, plumbers, etc
Lewis E N, barrister
Lewis Ira, barrister
Lewitt J E, Mngr Goderich Knitting Co Limited
McCormick & Johnston, brewers
McEwen Peter, salt
McGillicuddy Daniel, printer & pub
McIntosh J C, gunsmith
McIntosh J C Mrs, confectionery
McKenzie R W, hardware
McKinnon Angus, ImpltAgent etc (see adv)
McLean A P, merchant tailor
McLean Robert, butcher
McLeod J M, Mnfr Patent Medicines (see adv)
McNaughton M E, boots & shoes
Mabee L M, druggist
Maddocks & Kennedy, cigar mnfrs
Marwick David, fish
Mathews Mrs, dressmaker
Miller Jonathan, Livery Stable (see adv)
Mitchell James, printer & pub
Mitchell John, tailor
Morris John, planing mill
Morrow W J, produce
Munro A, dry goods
Munro Edward, barber
Munro James, blacksmith
Murnay W T, butcher
Naftel F J T, insurance
Nairn C A, grocer
Newton C G, gents furnishings
Nicholson Malcolm, dentist
Nicholson M G, Flour & Feed (see adv)
O'Brien John, tailor
Phillips & Co, soda water mnfrs
Polley A M, livery
Porter George, books & stationery
Price St George, Boots & Shoes (see adv)
Rice's Pure Salt, The North American Chemical Co, Limited, Sole Mnfrs, (see adv)
Pridham F J, merchant tailor
Radcliff Richard, insurance
Reid John, livery
Reid S J, dry goods
Robinson James, dry goods
Robinson & Martin, Proprs Hotel Bedford
Ross D H, laundry
Runciman J B, machinist
Sallows R R, photographer
Saults Ben J, hotel
Saults W W, wines & liquors
Seager Charles, insurance etc
Sharman Edward, builder
Sharman Wm jr, boots & shoes
Shaw John, grocer
Shannon & Shannon, physicians
Silleb Henry, turner
Sloane Samuel, grain
Smeeth Francis, planing mill
Smith Abraham, tailor
Smith A G, dyer
Smith Bros & Co, dry goods
Smith J W, baker
Smith R B, dry goods
Smith Wilmer, furniture
Smith W F & Co, tanners
Stoddart David, harness
Stowe H, baker
Strachan D C, coal & wood
Strachan D K, blacksmith
Strachan D K Mrs, grocery
Sturdy Bros, grocers

ASK FOR RICE'S PURE SALT. BEST FOR DAIRY & FARM USE

ALL DEATH CLAIMS IN DOMINION PAID BY CHECK on Montreal or Toronto

BUCHANANS & RHYNAS,

MANUFACTURERS OF

Sash, Doors, Blinds, Mouldings
and General Planing Mill Work.

Also Mantels, Office and Store Fittings and all kinds of Interior Wood Work

GODERICH, - ONTARIO.

HUGH DUNLOP,

Merchant Tailor,

DEALER IN

ALL GRADES OF WOOLEN GOODS.

Next Door to Bank of Montreal,
WEST STREET, - GODERICH.

McLEOD'S SYSTEM RENOVATOR

AND OTHER TESTED REMEDIES

Specific and antidote for Impure, Weak and Impoverished Blood, Dyspepsia, Sleeplessness, Palpitation of the Heart, Liver Complaint, Neuralgia, Loss of Memory, Bronchitis, Consumption, Gall Stones, Jaundice, Kidney and Urinary Diseases, St. Vitus' Dance, Female Irregularities and General Debility. $1 per half pint and $2 per pint bottle.

LABORATORY, GODERICH, ONTARIO.

J. M. McLEOD, : : Proprietor and Manufacturer.

WRITE FOR PAMPHLET

Jonathan Miller,

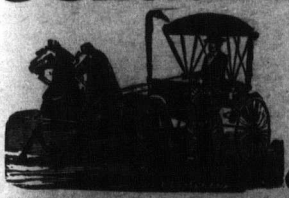

East Street Livery,
Hack, Coupe
and Omnibus Line,

Everything New and First-Class.
Telephone No. 51.

GODERICH, ONTARIO

DYMENT-BAKER LUMBER CO., BOX FACTORY, 271 TO 285 BATHURST STREET, LONDON

ASK FOR RICE'S PURE SALT. BEST FOR TABLE USE

LIFE INSURANCE AGENTS can better their position by working the Assessment System.

DYMENT-BAKER LUMBER CO., PLANING MILLS, 271 to 285 BATHURST STREET, LONDON, Sash Doors, Blinds, Flooring, Siding, Etc

GODERICH—Continued

Sutton George, confectionery
Swarts E R, hotel
Swarts Thomas, livery
Taylor Alexander, physician
The Goderich Lumber & Salt Co
The Goderich Organ Co, Alex Saunders, Mngr
The Henderson Bicycle Co Limited, Alex Saunders, Mngr
The Kensington Furniture Mnfg Co of Goderich Limited
The North American Chemical Co Limited, R W Logan, Secy & Mngr [see adv]
Thomas J W, grocer
Thompson H, blacksmith
Thompson Robert, blacksmith
Thomson G W, musical instruments
Tilt E B, confectionery
Tilt Thomas, hotel
Tipling T G, grocer
Turnbull J M, dentist
Videan T J, Flour & Feed
Wallace Alexander, jeweler
Walton R L Mrs, confectionery
Warner T, blacksmith
Watson E R, painter
Watson George, painter
Weatherald Thomas, surveyor
Welsh W T, jeweler
Whitely J B, physician
Whitely P C, grocer
Wilkinson M Miss, dressmaker
Wilson James, druggist
Woodcock E, insurance
Woods J C, fancy goods
Worsell J H, stoves & tinware
Yates James, Books & Stationery & Agent Federal Life Assurance Co
Yates Misses, millinery
Yule John, machinist

T. HALE,

BAKER.

Home-made Bread, Cakes and Confectionery.

HURON ROAD,

GODERICH, - ONT.

G. N. DAVIS,

—— DEALER IN ——

Hardware, Stoves, Tinware, and General House-Furnishing Goods.

COAL OIL, WHOLESALE AND RETAIL.

COLBORNE ST., - - GODERICH.

J. E. BRYDGES,

Dominion Carriage Works,

GODERICH, ONTARIO.

Wholesale and Retail Buggies, Wagons, Cutters, Sleighs, &c,

PAINTING AND TRIMMING. REPAIRING PROMPTLY AND NEATLY DONE.

ASK FOR RICE'S PURE SALT. BEST FOR DAIRY & FARM USE

As presented by the attractive plans of THE MUTUAL RESERVE FUND LIFE

M. G. Nicholson

Up-to-Date Flour and Feed Store

WHOLESALE AND RETAIL.

A full stock of Field and Garden Seeds, Poultry Food, and a full line of Cereal Preparations kept in stock.

West Street, Between Bank of Montreal and Square,

CODERICH, - - ONTARIO.

DYMENT-BAKER LUMBER CO.

Lumber Yards, Planing Mill, Box Factory and Wood Carving.

271 Bathurst Street, London

ST. GEORGE PRICE,

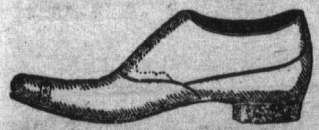

BOOT and SHOE MERCHANT

WEST SIDE OF SQUARE, CODERICH, ONT.

The Goderich Knitting Co.

LIMITED.

J. E, LEWITT, Mngr.

Manufacturers of

HIGH GRADE WORSTED HOSIERY.

(Maple Leaf Brand)

Bicycle Hose a Specialty, in Fine, Medium and Low Grades.

GODERICH, ONT.

A. McKINNON,

—DEALER IN—

Frost & Wood Binders, Mowers, Rakes and Plows, Sylvester Drills, Mann Giant Disc and Cultivators, Chatham Wagons, Wettlaufer Pea Harvester, Scufflers, Harrows, Buggies, Carts, Churns, Washing Machines, Etc., Binder Twine. Repairs of all Kinds. . .

Warerooms, Hamilton Street,

GODERICH, - ONT.

GORRIE

Huron Co Population about 900

Allison A B, grocer
Allison A B Mrs, millinery
Andison R J, tailor
Armstrong James, vet surgeon
Beswitherick James, tailor
Boyd J A, barber
Brown George, hotel
Dane Wm, miller
Doan Amos, carriage maker
Dulmage A, general store
Earngey W J, barber
Edgar T D, hardware, etc
Ferguson J S, General Store (see adv)
Gorrie Vidette, Thos NashPropr [see adv]
Greer W J, boots & shoes
Hammond Bros, saw mill
Irwin W A, barrister
James Mrs, dressmaker

ASK FOR RICE'S PURE SALT. BEST FOR TABLE USE

MUTUAL RESERVE FUND LIFE ASSOCIATION Assessment System Mutual Principle

GORRIE—Continued.

King H, baker
McArter J A, photographer
McBride W H, hotel
McLaughlin N, druggist
McLaughlin T H, implt agent
Maitland Excelsior Co
Morren E L, tailor
Mose Wm, harness
Mutch Robert, butcher
Nash Thomas, Printer & Publisher (see adv)
Perkins E & M, grocers
Perkins G W, jeweler
Perkins Henry, Postmaster and Harness
Perkins James, grain
Ross Richard, implt agent
Rutherford John, stoves & tinware
Sanderson Isaac, blacksmith
Seli T & Co, general store
Shaver P H, shoemaker
Stinson Robert, carriage maker
Tuck J A, physician
Walker G W, Grocer [see adv]
Walker James, blacksmith
Williams J R, furniture
Wray Joseph, Livery Stable (see adv)

THE GORRIE VIDETTE,
GORRIE, ONT.
LEADING NEWSPAPER IN THE DISTRICT. $1.00 PER ANNUM.
JOB PRINTING OF ALL KINDS.
THOS. NASH, PROPRIETOR

271 to 285 Bathurst Street, London
Wholesale and Retail Lumber, Lath, Shingles, Etc.
DYMENT-BAKER LUMBER CO.

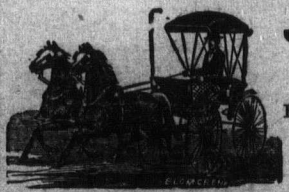

Joseph Wray,
Livery and Sale Stable.
First Class Rigs at Reasonable Rates. Special Attention Given to Travelling Men.
GORRIE, ONTARIO.

J. S. FERGUSON,
DEALER IN
Dry Goods, Groceries, Boots and Shoes,
Ready-Made Clothing, Hats, Caps, Etc.
GORRIE, ONT.

G. W. WALKER,
DEALER IN
High-Grade Grown Teas and Coffees, Etc.
GORRIE, - ONT.

ASK FOR RICE'S PURE SALT. BEST FOR DAIRY & FARM USE

Insurance in Force over 330 Millions — Death Claims Paid over 28 Millions
W. J. McMURTRY, Manager for Ontario, Freehold Loan Building, Toronto

GOWRIE

Perth Co Population about 55

Colquhoun Thomas, live stock
Harris T P, Postmaster
Muir Thomas, carpenter
Selves Richard, blacksmith

GRAND BEND

Middlesex Co (A rural Post Office)

GRANTON

Middlesex Co Population about 400

Arnold F J, stoves
Baynes Wm, grain
Bernard & German, blacksmiths
Brooks Frank, builder
Dann Alex, blacksmith
Dunsmore George, agril implts
Foster Charles, butcher
Fotheringham Thomas, hotel
German H, butcher
Grant James, Postmaster
Grant Joseph, lumber
Ironside Alfred, flour mill
Jermyn W Mrs, dressmaker
Lang Hugh, Druggist
Langford Abner, saw mill
Langford I, hotel
Lankin John, hotel
Lawton W, agril implts
Murray J E, general store
MurrayMargaret, General Store
Pidd L, builder
Stewart W B, harness

GREENAWAY

Middlesex Co Population about 35

Bullock Thomas, shoemaker
English R, blacksmith
Wilson W J, Postmaster
Wilson W J & Co, general store

HARLOCK

Huron Co Population about 45

Neilans Thomas, Postmaster
Reid Samuel, grocer

HARPLEY

Huron Co (A rural Post Office)

Hayter T N, Postmaster

HARRIETSVILLE

Middlesex Co Population about 110

Adams Samuel & Son, Postmaster & General Store
Brooks W, butcher
Brooks W J, blacksmith
Garton A, blacksmith
Kellogg Milton, miller
Kreigger Louis, blacksmith
York D D, general store

HAY

Huron Co. (For names see Exeter)

HENFRYN

Huron Co Population about 35

Hall Sarah, hotel
Thompson J H, Postmaster & General Store

HENSALL

Huron Co Population about 1,000

Arnold G F, general store
Ballantine T, live stock
Ballantine & McEwen, dressmakers
Beattie F R, Merchant Tailor (see adv)
Bell Daniel, saw mill
Bell P D, saw mill
Bell Robert jr, machinist
Beverley James, FurnitureDealer (see adv)
Birkbeck Loan Co., 169 Dundas St., London [see adv]
Brown J A, photographer
Brown & Clark, carriage makers
Carlisle M Miss, dressmaker
Carlisle Sarah Miss, fancy goods
Case J S, grocer etc
Chesney James, vet surgeon
Clausan J C, harness
Colwell Wm, carriage maker

DYMENT-BAKER LUMBER CO., BOX FACTORY. 271 TO 285 BATHURST STREET, LONDON

ASK FOR RICE'S PURE SALT. BEST FOR TABLE USE

MUTUAL RESERVE FUND LIFE ASSOCIATION Assessment System Mutual Principle

HENSALL—Continued

Commercial Hotel, A A Goetz Propr [see adv]
Cook Bros, millers
Cook Bros jr, bicycles
Cooke H J D, Barrister, etc [see adv]
Coxworth James, hotel
Coxworth J W, harness
Davis W C, grocer
Elder Wm, agril implt agent
Ellwood M, barber
Ferguson W F, physician
Foss D W, baker
Gilchrist C T, baker
Goetz A A, Propr Commercial Hotel (see adv)
Grigg & Rivers butchers
Hagan M J Miss, dressmaker
Haskett R, grocer
Hensall Observer, T Neelands propr
Hobkirk John, blacksmith
Jacobi H, harness maker
McArthur John, hardware
McCloy Wm, auctioneer
McDiarmid James, physician
McDonell F C, jeweler
McDonell J E, hardware
McEwen George, salt, flax, etc
McPherson Alex, merchant tailor
Macarthur & Co, bankers
Murdock A & Co, boots & shoes
Murdock Thomas, livery
Neelands T, printer & pub
Ortwein J W, dry goods
Patterson Robert, planing mill
Petty G C, pork packer
Rannie E, general store
Rice's Pure Salt, The North American Chemical Co., Limited, Sole Mnfrs, Goderich, Ont. (see adv)
Sheffer E Mrs, confectionery
Smith C V Miss, milliner
Steacey John, painter
Stoneman J C, Jeweler (see adv)
Stoneman Wm, painter
Sutherland G J, notary public
Sutherland James, Postmaster
Urquhart D, oat meal mill
Weismiller J, General Store (see adv)
Welsh Wm, builder
White James, live stock
Zuefle & Robinson, boots & shoes

F. R. BEATTIE,
Merchant Tailor
CLOTHIER, FURNISHER, HATTER, &c.
MILLAR BLOCK,
HENSALL, - - - ONT.

JAMES BEVERLEY,
Furniture Dealer and Upholsterer,
REPAIRING, &c.
HENSALL, - ONT.

ADVERTISING IS THE SECRET OF SUCCESS.
ASK FOR RICE'S PURE SALT. BEST for DAIRY & FARM USE

DYMENT-BAKER LUMBER CO., PLANING MILLS, 271 to 285 BATHURST STREET, LONDON, Sash, Doors, Blinds, Flooring, Siding, Etc

H. J. D. COOKE,

Barrister, Solicitor, Notary Public, &c.

MONEY TO LOAN

HENSALL, ONT., CANADA.

The leading commercial house. Large, well-lighted sample rooms.

Commercial Hotel

A. A. COETZ

Orders left for Murdock's livery at the office.

HENSALL, : ONTARIO, : CANADA.

J. C. STONEMAN,

Graduate of the Ontario Optical Institute, Toronto.

Eyes Scientifically Tested Free. Spectacles Accurately Fitted

——DEALER IN——

Watches, Clocks, Jewelry, Books, Stationery and Fancy Goods.

HENSALL, - ONTARIO.

J. WEISMILLER,

GENERAL - MERCHANT,

DRY GOODS A SPECIALTY.

HENSALL, - ONT.

HESSON

Perth Co Population about 65

Gatschene Jacob, Blacksmith
Korman Michael, Postmaster & Hotel
Roy W J, general store

HILLS GREEN

Huron Co Population about 55

Troyer Charles, Postmaster & Grocer

HOLMESVILLE

Huron Co Population about 60

Blackwell Joseph, boots

DYMENT-BAKER LUMBER CO. Lumber Yards, Planing Mill, Box Factory and Wood Carving. 271 Bathurst Street, London

ASK FOR RICE'S PURE SALT. BEST FOR TABLE USE

MUTUAL RESERVE FUND LIFE ASSOCIATION Assessment System Mutual Principle

DYMENT-BAKER LUMBER CO. Wholesale and Retail Lumber, Lath, Shingles, Etc. 271 to 285 Bathurst Street, London

HOLMESVILLE—Continued.

Burns David, pottery
Courtice E Mrs, grocery
Courtice J L, Postmaster
Mulholland Wm, blacksmith
Pickard T C, general store
Stanley Wm, agril implts

HOWLETT

Middlesex Co (A rural Post Office)

HUBREY

Middlesex Co (A rural Post Office)

Nichol R S. Postmaster

HUNTINGFIELD

Huron Co Population about 15

Gordon John, Postmaster & Grocer

HURONDALE

Perth Co (A rural Post Office)

HUTCHINSON

Middlesex Co (A rural Post Office)

HYDE PARK CORNER

Middlesex Co Population about 80

Lewis Samuel, blacksmith
Reeve J F, Postmaster & General Store
Tremeer G T, wagon maker

ILDERTON

Middlesex Co Population about 250

Armstrong Richard, blacksmith
Bowey Peter, grain
Clatworthy T, lumber
Hodgins E, butcher
House G, harness
Ironside Elisha, carriage maker
McRae J H, Postmaster & General Store
Madden H, shoemaker
Medcalf & Son, planing mill
Needam W, butcher
Paisley J & Co, general store
Paisley R, Hotel
Robson D, physician
Robson R C, miller
Routledge Joseph, vet surgeon
Scandrett Jacob, hotel
Stack E, saw mill
Stilson J W, hotel
Storey Henry, stoves, etc
Swarts Wm, shoemaker

IVAN

Middlesex Co Population about 25

Graham N A, Postmaster&Blacksmith
Simmons C M, live stock

JAMESTOWN

Huron Co Population about 55

Johnston R A. Postmaster and Grocer
McEwen Thomas, hotel
Wright Thomas, shoemaker

KENNICOTT

Perth Co (A rural Post Office)

KENSINGTON POST OFFICE
(For names see London)

KERRWOOD

Middlesex Co Population about 250

Armstrong W & J, blacksmiths
Brown J H, live stock
Dening J B, Postmaster
Denning J A, general store
Dowding George, flour mill
Mills John, grocer
O'Neal Frederick, butcher
Richardson Henry, cheese factory
Richardson James, brick & tile
Rogers Alfred, general store
Rosser Thomas, grocer

KILMARTIN

Middlesex Co Population about 50

McIntyre D B, Postmaster and Live Stock

ASK FOR RICE'S PURE SALT. BEST FOR DAIRY & FARM USE

ALL DEATH CLAIMS IN DOMINION PAID BY CHECK on Montreal or Toronto

McIntyre George, lumber
McLaughlin Robert, live stock

KINGSBRIDGE

Huron Co Population about 35

Austin P J, Postmaster & General Store
Misner R A & W, saw mill
Quigley Wm, blacksmith

KINKORA

Perth Co Population about 50

Brown Edward, blacksmith
Collins Thomas, general store
Moriarty James, Postmaster
Stock Joseph, saw mill

KINTAIL

Huron Co Population about 75

Boegel Peter, carriage maker
Farish Robert, saw mill
McKay H, blacksmith
McMurchy D, general store
O'Callaghan G L, butcher
Riggan G, brick mnfr
Whitty M, Postmaster & General Store
Young Alexander, hotel

KIPPEN

Huron Co Population about 155

Canning James, general store
McClymont Thomas, blacksmith
McNiven Jno, saw mill
Mellis R, Postmaster & General Store
Mellis Thomas, blacksmith
Miller James, tailor
Ricker C F, carriage maker
Schaefer H, hotel

KIRKTON

Huron Co Population about 200

Brethour Augustus, agril implts
Brook Joseph, painter
Brown & Roadhouse, carriage makers
Byrans Robert, tailor
Hoskin Richard, baker
Irving Wm, physician
McCurdy John, Postmaster
Mills George, shoemaker
Moore Wm, stoves
Robinson Robert, blacksmith
Shier & Marshall, general store
Somerville John, carpenter
Stoneman Bros, general store
Taylor J, Harness

KNAPDALE

Middlesex Co Population about 25

McDonald James, Postmaster
Mitchell Duncan, saw mill

KOMOKA

Middlesex Co Population about 200

Clindinning Wm, general store
Ferguson Daniel, saw mill
Lewis A A, Postmaster
Lewis J A, general store
Lofthouse G M, boots
Ryan Wm, builder
Shipley J W, hotel
Sinclair John, carriage maker
Smith A B, blacksmith

LAKELET

Huron Co Population about 210

Brown Andrew, hotel
Burnett Alex, blacksmith
Cook Wm, furniture
Dulmage A, Postmaster & General Store
Gowdy Isaac, blacksmith
Hainstock John, saw mill
Horton Cyrus, Shoemaker
Scott John, miller

LAMBETH

Middlesex Co Population about 260

Banatyne A, blacksmith
Gerrard Charles, tile maker
Hall Alonzo, hotel
Hamlyn H, saw mill

DYMENT BAKER LUMBER CO., BOX FACTORY, 271 TO 285 BATHURST STREET, LONDON

ASK FOR RICE'S PURE SALT. BEST FOR TABLE USE

LIFE INSURANCE AGENTS can better their position by working the Assessment System.

DYMENT-BAKER LUMBER CO., PLANING MILLS, 271 to 285 BATHURST STREET, LONDON, Sash, Doors, Blinds, Flooring, Siding, Etc.

LAMBETH—Continued

Hicks J H, tailor
Kelley George, Postmaster & General Store
King J B, builder
McDougall T T, cheese mnfr
Mann David, blacksmith
Mann H, painter
Martin Henry, shoemaker
Matthews & Routledge, cider mnfrs
Piper T S, blacksmith
Stephens H, cheese maker
Vandermade L M, general store
White Wm, wagon maker

LANES

Huron Co Population about 130

Connell Daniel, saw mill
Fraser D, Cheese Factory
Jameson John, live stock
Lane James, Postmaster & Live Stock
McKenzie John, carpenter
McLean Donald, blacksmith
Reed W H, live stock
Scott J D, general store

LAURIER

Huron Co (A rural Post Office)

LEADBURY

Huron Co Population about 60

Jones Thomas, hotel
McEwan M Mrs, Postmistress & General Store
Ross A M, blacksmith

LEESBORO

Middlesex Co (A rural Post Office)

Mullett C, Postmaster

LIEURY

Middlesex Co Population about 80

Patterson W H, builder
Reid J C, blacksmith
Ross James, boots & shoes
Smith Alexander, Postmaster & General Store

LISTOWEL

Perth Co Population about 3,000

Adolph & Bonnett, Hardware etc (see adv)
Arlington Hotel, Rolls & Kidd Proprs (see adv)
Armstrong James, grocer
Bamford Bros, planing mill
Bank of Hamilton, J H Stewart mngr
Barber George, Blacksmith, etc (see adv)
Barber, Watson & Co, general store
Berdux K Miss, dressmaker
Binning W E, architect
Birkbeck Loan Co, 169 Dundas St., London. [see adv]
Blewett F R, Barrister, etc (see adv)
Bolton Lewis, Loan Agent & Appraiser to The Canada Permanent Loan & Savings Co
Bolton L & Son, surveyors
Bradley Wm, grocer
Briethaupt & Co, tanners
Brook B F, Woolen Mill & Clothing (see adv)
Brooks & Alexander, stoves
Bruce W M, dentist
Bucker Hardware Co
Burger C G, vet surgeon
Canada Permanent Loan & Savings Co, Lewis Bolton Appraiser (see adv)
Carson & McKee, general store
Climie A, implt agent
Climie R A, grocer, etc
Climie Wm, printer
Consigney Charles, laundry
Crouse F, hotel
Dingman W E, physician
Eckold G A, butcher
Ferg Henry, blacksmith
Fisher Wm, grocer
Fleming M McD, merchant tailor
Foerch A butcher
Ford George, millwright
Foster J J, dentist
Gabel John, jeweler

ASK FOR RICE'S PURE SALT. BEST FOR DAIRY & FARM USE

As presented by the attractive plans of THE MUTUAL RESERVE FUND LIFE

ADOLPH & BONNETT,

DEALERS IN

FURNACES, STOVES,

Tinware and Dairy Goods, Coal Oil, Etc.

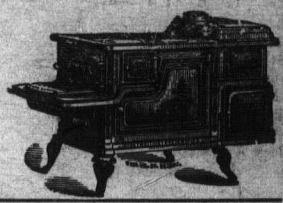

MAIN ST., - LISTOWEL.

LISTOWEL WOOLEN MILLS,

B. F. BROOK, PROPRIETOR.

Wholesale and Retail Manufacturer of

Tweeds, Blankets, Flannels, Yarns, Etc., Etc.

A Full Line of Men's and Boys' Suits Always on Hand Overcoats a Specialty.

Highest Price Paid for Wool. Custom Work a Specialty.

LISTOWEL, - - ONTARIO.

GEO. RAINES,

Ornamental Job Printer,

Commercial and Bank Printing Neatly Done. Funeral Circulars and Memorial Cards to Order. Wedding Stationery a Specialty. A Trial Order Solicited.

ESTIMATES FURNISHED. MAIL ORDERS PROMPTLY EXECUTED.

NO. 15 WALLACE ST., LISTOWEL, ONT.

Arlington Hotel

ROLLS & KIDD, PROPRIETORS,

LISTOWEL, ONT.

LIVERY IN CONNECTION WITH HOTEL.

THE LEADING HOTEL

For the Commercial and General Public in the Town.

ASK FOR RICE'S PURE SALT. BEST FOR TABLE USE

DYMENT-BAKER LUMBER CO.

Lumber Yards, Planing Mill, Box Factory and Wood Carving.

271 Bathurst Street, London

MUTUAL RESERVE FUND LIFE ASSOCIATION Assessment System Mutual Principle

DYMENT-BAKER LUMBER CO. Wholesale and Retail Lumber, Lath, Shingles, Etc. 271 to 285 Bathurst Street, London

LISTOWEL—Continued.

Garrock Alex, cigar mnfr
Garrock Bros, who fancy goods
Gee J S, grocer
George A B, restaurant
George C, machinist
Gibbs C I Miss, millinery
Gibson M Mrs, grocery
Gillies & Martin, agril implt mnfrs
Glenn A W, tailor
Goddard Henry, beekeepers supplies
Gunther J H, jeweler
Hacking J A, druggist
Hacking Wm, Postmaster
Hamilton T L, insurance
Harvey Paul, tallor
Hawkins A St G, printer & publisher
Hay Andrew, builder
Hay Bros, grain
Hay T E, auctioneer
Haydon Edward, painter
Helmka Wm, builder
Heppler Jacob, cooper
Heppler May Miss, dressmaker
Hermiston A H, furniture
Howe Edward, harness
Howe F S, barber
Huston J S, baker
Ioerger V, barber
Jackson & Hawke, machinists
Jennings I S, florist
Karges H, boots & shoes
Kelso John, saw mill
Kemp R T, marble works
Kidd Mrs, dressmaker
Kidd Richard, Veterinary Surgeon & Livery Stable (see adv)
Krotz & Walter, general store
Large Jacob, planing mill
Later Thomas, carriage maker
Lee Chong, laundry
Lee C A photographer
Lee James, boots & shoes
Listowel Banner, Wm Climie propr
Listowel Furniture Co, furniture mnfrs
Listowel Standard, A St G Hawkins propr
Little J E Mrs, fancy goods
Livingstone John jr, druggist
Livingstoue J & J, flax mill
McDonald Alexander, dry goods
McDonald John, hotel
McDonald J H, grocer
McKeever Wm, grocer
McKenzie & Son, tailors
Martin Robert, insurance
Morphy & Carthew, barristers
Morris, Field, Rogers Co of Listowel Limited, piano mnfrs
Moyer A & Co, millers
Nichol A H, physician
Philip John, physician
Porter G P, butcher
Prueter Christian, harness
Raines George, Printer [see adv]
Rapp Henry, liquors
Reid Misses, dressmakers
Robertson Archibald, blacksmith
Rolls T H, hotel
Rolls & Kidd, Proprs Arlington Hotel [see adv]
Rutherford S T, physician
Sallows & Alexander, furniture, etc
Schenbein J M, general store
Scott John, live stock
Scott J W, Banker [see adv]
Seaman & Young, Carriage Makers (see adv)
Seburger Jacob, paints & oils
Sergant G, egg packer
Sergison Charles, carriage maker
Smith F, implt agent
Smith H & J, brick makers
Smith S M, jeweler
Spears Wm, general store
Squires Simon, carriage maker
Stevenson S J, butcher
Stewart J J, barber
Stubbs W R, painter
Tabberner C, insurance
Terhune J E, barrister
Thompson Bros, General Store (see adv)
Thompson L W, physician
Vandrick A J, grocer
Watson David, Agent Federal Life Assurance Co
Watson John, brewer
Welch Wm, insurance
Wildfang M, merchant tailor
Wilson J F, Carriage Maker & Livery (see adv)
Woods R & W, livery
Worts H, blacksmith

ASK FOR RICE'S PURE SALT. BEST FOR DAIRY & FARM USE

Insurance in Force over 330 Millions — Death Claims Paid over 28 Millions
W. J. McMURTRY, Manager for Ontario, Freehold Loan Building, Toronto

Wright Alfred, cooper
Wright G & A W, butchers
Yule Andrew, baker
Zilliax Adam, jeweler
Zilliax George, hotel
Zilliax & Sarvis, stoves
Zinn & Greve, boots & shoes

LITTLEWOOD
Middlesex Co (A rural Post Office)

Burnard J H, Postmaster

GEORGE BARBER
General Blacksmith
AND
HORSE-SHOER, &c.
First-Class Feed Barn in Connection
LISTOWEL, ONT.

RICHARD KIDD,
Livery Stable
AND
Veterinary Surgeon.
LISTOWEL, ONT.

Seaman & Young,
CARRIAGE MAKERS.
All Kinds of Repairing Promptly Attended to.
LISTOWEL, - ONT.

THOMPSON BROS.,
Dealers in
Dry Goods, Millinery, Ready-Made Clothing, Hats and Caps, Boots and Shoes,
GROCERIES, CROCKERY, ETC.
LISTOWEL, - ONT.

F. R. BLEWETT.
Barrister, Solicitor, Notary, Etc.
Solicitor for Scott's Banking House and Ontario Permanent Building and Loan Association.
LISTOWEL, ONTARIO.

ADVERTISING IS THE SECRET OF SUCCESS.
ASK FOR RICE'S PURE SALT. BEST FOR TABLE USE.

DYMENT-BAKER LUMBER CO., BOX FACTORY, 271 TO 285 BATHURST STREET, LONDON.

MUTUAL RESERVE FUND LIFE ASSOCIATION Assessment System Mutual Principle

J. W. SCOTT,

DOES A GENERAL BANKING BUSINESS.

NOTES DISCOUNTED.

Drafts issued, payable in any part of Canada, United States or Great Britain. Check Bank Cheques issued, payable without notice in change in any part of the world. Issues Marriage Licenses.

LISTOWEL, - ONTARIO.

J. F. WILSON.

Carriage Manufacturer and Livery Stable.

Manufacturer of Carriages, Buggies, Wagons, Sulkies, Cutters. &c.,

And General Blacksmith.

MILL STREET. - - - - - - LISTOWEL, ONT

DYMENT-BAKER LUMBER CO., PLANING MILLS, 271 to 285 BATHURST STREET, LONDON, Sash, Doors, Blinds, Flooring, Siding, Etc

LOBO

Middlesex Co Population about 60

Murch George, blacksmith
Powell T R, carriage maker
Sharpe Richard, Postmaster & General Store

LOCHALSH

Huron Co Population about 35

Finlayson A R, Postmaster & General Store
Hemlock City Milling Co
McLennan F D, general store

LONDESBOROUGH

Huron Co Population about 275

Adams R, general store
Brunsden John, wagon maker
Crisp Thomas, blacksmith
Hill L, hotel
Mains M, builder
Oulmette W L, Postmaster and General Store
Riley W, builder
Snell George, blacksmith
Wallace R, saw mill
Webb R G, miller
Whiteley W, builder
Wilken Alfred, shoemaker
Woodman Arthur, tailor
Woodman Samuel, butcher
Young James, shoemaker
Young Oliver, physician

LONDON

Middlesex Co Pop about 40,000

Abbott Charles, Produce & Commission Merchant [see adv]
Abbott C N, dentist, 169 Dundas
Abbott H G, carriage maker, 316 Dundas
Abbott H R, dentist, 402½ Richmond
Abel George, upholsterer, 398 Talbot
Abram R S, contractor, 60 Askin
Academy Sacred Heart, Madame MC Foley, superior, Queens ave
Acford Robert, small wares, 49 Craig
Adams Edward & Co, who grocers, 95 Dundas
Adcock Richard, butcher, 713 Richmond
Adkins James E, jeweler, 674 Dundas
Advertiser Newspaper Printing & Publishing Co Limited The, 418 Richmond

ASK FOR RICE'S PURE SALT. BEST for DAIRY & FARM USE

THE LARGEST NATURAL PREMIUM LIFE ASSOCIATION IN THE WORLD.
W. J. McMURTRY, Manager for Ontario. Freehold Loan Building, Toronto

Advertiser The, The Advertiser Newspaper Printing & Publishing Co Limited, propr, 418 Richmond

Agricultural Savings & Loan Co, Daniel Regan, Pres, C P Butler, Mngr, cor Dundas & Talbot [see adv]

Allan J C, coal & wood, 658 Richmond

Allardice T C, insurance agent, 248 Queens ave

Allenby J B & Co, hat mnfrs, 7 Dundas

American Electric Co, electric bells, 214 Dundas

Anderson Bros, teas, 554 Trafalgar

Anderson E, invalid chair mnfr, 659 Queens ave

Anderson Jas I & Co, books & stationery, 183 Dundas

Anderson M R, mnfrs agent, 251 Queens ave

Anderson & Crellin, barbers, 308 Dundas

Anderson & Nelles, druggists, 240 Dundas

Andrews David, brush mnfr, 154 Centre

Andrews J A, sausage maker, 72 Dundas

Andrews & Son, grocers, 412 Hamilton Rd

Angus G P, shirt mnfr, 420 Horton

Anthistle Wm J, cement, Cromwell

Antiseptic Medicine Co, 367 Richmond

Armitage Margaret Miss, dressmaker, 423 Wellington

Armitage S S, grocer, Cheapside

Armour John, tailor, 669 Dundas

Armstrong C B, assignee, 435½ Richmond

Armstrong George Mrs, grocery, 58 Dundas

Armstrong John P, blacksmith, 645 Dundas

Arnott Henry, physician, 226 Queens avenue

Arscott Frank, junk dealer, Trafalgar 1 e River

Ashplant Hubert, shoes, etc, 648 Dundas

Ashwell Daniel, grocer, 548 Piccadilly

Asylum for the Insane, R M Bucke, medical supt, city limits

Atkins Wm, cigar mnfr, 386½ Richmond

Aust E J Mrs, milliner, 706 Dundas

Austin Wm G, baker, 767 Dundas

Avey Wm, propr Metropolitan Hotel, 270 Dundas

Babcock Samuel, boots & shoes, 698 Dundas

Baillie John, cigars & tobaccos, 279 Wellington

Bain J G, tinsmith, 717 Richmond

Baldwin Maurice, coal & wood, 626 Bathurst

Balfour J D, physician, 345 South

Ball F W J, grocer, 541 Hamilton Rd

Bank of British North America, Robt Inglis mngr, cor Richmond & Queens ave

Bank of Montreal, A H Beddome mngr, cor Richmond & Fullarton

Bank of Toronto John Pringle mngr cor Richmond & King

Barber Asphalt Paving Co, Bathurst

Barkwell W S B, druggist, 268 Dundas

Barnard Ida Miss, dressmaker, High

Barnes Wellington, hotel, Pottersburg

Barnett Fred, butcher, 613 Dundas

Barron J L, music teacher, 154 John

Barter R C, flour & feed, 66 York

Bartlett, Elliott & Graham, barristers, 367 Richmond

Bartlett John W, hardware, 763 Dundas

Bartlett Wm, grocer, 447 Quebec

Bartlett & Parsons, coal, 763 Dundas

Bartram Wm H, barrister, 99 Dundas

Baskerville E M Mrs, school, 144 Mill

Bayly Benjamin, physician, 382 Clarence

Bayley C H, dry goods, 172 Dundas

Bayley George, paper box mnfr, 80 Dundas

Bayly & Bayly, barristers, 404 Talbot

DYMENT-BAKER LUMBER CO. Lumber Yards, Planing Mill, Box Factory and Wood Carving. 271 Bathurst Street, London

ASK FOR RICE'S PURE SALT. BEST FOR TABLE USE

MUTUAL RESERVE FUND LIFE ASSOCIATION Assessment System Mutual Principle

DYMENT-BAKER LUMBER CO. Wholesale and Retail Lumber, Lath, Shingles, Etc. 271 to 285 Bathurst Street, London

LONDON—Continued

Beam Wellington, boarding stable, 366 Dundas
Beamish H R, bicycles, 282 Dundas
Beasley Elizabeth, grocery, 7 Clark's Bridge
Beaton Henry, hats &caps, 138 Dundas
Beattie J H A, barrister, 871½ Dundas
Beaumont E J Miss, dressmaker, 328 Dundas
Becher Campbell, barrister, George
Beck Adam, box mnfr, 175 Albert
Beddome A H, mngr Bank of Montreal, cor Richmond & Fullarton
Beddome &Brown, insurance agents, 437 Richmond
Bedggood George, fancy goods, 459 Dundas
Beech Henry, wood engraver, 182 Litchfield
Bell Organ & Piano Co Limited, 167 Dundas
Belton C W, physician, 375 Wellington
Belton G H, lumber, 234 York
Belton & Roote,bill posters Masonic Temple
Beltz Edmund, hats & caps, 144 Dundas
Benenati John, friut, 344 Dundas
Bennet Furnishing Co, furniture mnfr, 318 Rectory
Bennett J A, carpenter, 116 Waterloo
Bennett J & Co, specialty mnfrs, 164 Maple
Benson GO,piano tuner, 380 Dufferin
Bernard Wm, hotel, Carling
Berry George, painter 748 Princess ave
Bickley F S, plumber, 274 Dundas
Billing Mark, restaurant, 4 Market Sqr
Bilton Joseph, soda water mnfr, 263 Dundas
Binks C E, tailor, 476 Richmond
Bird Wm R, painter, 254 Dundas
Bird Wm R Mrs, confectionery, 254 Dundas
BirkbeckInvestment Security & Savings Co, 422 Richmond
Birkbeck Loan Co, R J C Dawson Pres, W S Bryers Barkwell Trea, T H Luscombe Secy, 169 Dundas (see adv)
Blackburn & Cox, barristers, 124 Carling
Blackmore Mary Miss, dressmaker, 110 Wellington
Blackwell D W, furniture, 124 Dundas
Blackwell Francis, grocer, 752 York
Bland R R, wood mantels, 229 Dundas
Bloomgarden Samuel, tailor, 423 Wellington
Bloye Ernest, nickle plater, 94 Carling
Blythe Wm, machinist, 696 Dundas
Boake J H, implt agent, 72 Bryon
Bock & Fysh, book binders, 436½ Richmond
Bodley Alfred, architect, cor King & Richmond
Booker A A, accountant, 95 Byron
Boomer J E, confectioner, 181 Dundas
Boone & Stone, painters, 790 Colborne
Booth Richard,painter, 153 Colborne
Boug Aubrey, butcher, WarncliffeRd
Boughner Wm F, gents furnishings, 160 Dundas
Bourne E & Sons, butchers, 423 Hamilton Rd
Bowman, Kennedy & Co, who hardware, 180 York
Bowman & Co, lumber, 198Bathurst
Bowyer Archibald & Co,bicycles 237 Dundas
Boyd Charles A, Mngr R S Williams, Sons & Co Limited, 171 Dundas
Boyd H J, stoves etc, 256 Dundas
Boyd R & Son, tailors, 150 Dundas
Boyle Edgar W, druggist 652 Dundas
Bradford & Hodgins, confectioners, 194 Dundas
Bradley L T Miss, dressmaker, 216 Richmond
Brammer Edward, fruit grower, Byron Rd
Branton Wm H, grocer, 103 King

ASK FOR RICE'S PURE SALT. BEST FOR DAIRY & FARM USE

ALL DEATH CLAIMS IN DOMINION PAID BY CHECK on Montreal or Toronto

Breen J M, butcher, 733 Richmond
Breen Margaret Miss, dressmaker 129 Sydenham
Bremner James Mrs, dressmaker, 507 Elizabeth
Brener Bros, cigar mnfrs, 184 Horton
Brennan Charles, barber 166 Dundas
Brent Joseph, florist, 69 Maitland
Brenton Thomas, insurance agt, 188 Bruce
Bricklin Andrew, barber, 400 Richmond
Bridle O J, baker, 451 Dundas
Brinsmead Henry, grocer, 746 Dundas
Brock Engraving Co, A E Brock mngr, 272½ Dundas
Brock John, blacksmith, 602 Pall Mall
Brock Wm A, bicycles, 192 Dundas
Broderick P W D, mngr The Molsons Bank, 139 Dundas
Brodie John, jeweler, 396 Richmond
Brodison Frank, coal oil, 629 Lorne
Brookes Isaac, tinsmith, 252 Wellington
Brooks James & Co, carriage makers 94 Fullarton
Brooks J H, grocer, 203 William
Brooks Leonard, furniture, 398 Talbot
Brooks Robert, butcher, 127 Hamilton Rd
Brooks Wm, butcher, 724 Dundas
Broomfield John, grocer, Wellington Road
Brophy Margaret Miss, laundry, 59 Cartwright
Brophy Wm H, barber, 394 Richmond
Browett J W, Optician, 188 Dundas [see adv]
Brown Janet Miss, dressmaker, 466 Adelaide
Brown John S & Co, boots & shoes, 145 Dundas
Brown J H, broker, 9 Market Lane
Brown J J, painter, 946 Elias
Brown Thomas, jeweler, 709 Richmond
Brown Wm H, painter, 305 Horton
Bruce Wm, shoemaker, 150 Wharncliffe Rd
Bryans T R, jeweler, 312½ Dundas
Bryant S J Miss, dressmaker, 122 Bruce
Buchner U A, barrister, 83 Dundas
Buckingham Mrs, dressmaker, 188 Bathurst
Buckle W D, real estate, 435 Richmond
Buffy M L, architect, 236 Talbot
Building & Loan Advocate, 144 Carling
Bullen Wm F, Mngr Ontario Loan & Debenture Co, cor Dundas & Market Lane
Buller Wm, shoemaker, 503 Pall Mall
Burdick G A, painter, 794 Queens ave
Burgess J Mrs, grocery, 252 Wharncliffe Rd
Burgess J T, insurance, 531 Dundas
Burke Edward J, photo supplies, 521 Richmond
Burnett A & Son, contractors, Clarence
Burns J & Sons, blacksmiths, 83 York
Burns Robert, stock broker, 367 Richmond
Burns & Lewis, who clothing, 337 Richmond
Burridge John, boots, 363 Talbot
Burton J M, grocer, 587 Waterloo
Burwell E R Mrs, dressmaker, 132 Briscoe
Burwell & Hallowell, insurance, 124 Carling
Butler B F, physician, 446 Waterloo
Butler F H, broker, Masonic Temple
Butler James, restaurant, G T R Depot
Butler R & Son, insurance, 402 Richmond
Cairncross & Lawrence, druggists, 704 Richmond
Calcott G W, grocer, 285 Wortley Road
California Fruit Cider Co, F W Morehead, mngr, 73 Dundas
Callard John, druggist, 390 Richmond
Cambridge John, fish, 679 Adelaide
Cambridge O W, grocer, 154 Rectory

DYMENT-BAKER LUMBER CO., BOX FACTORY, 271 TO 285 BATHURST STREET, LONDON

ASK FOR RICE'S PURE SALT. BEST FOR TABLE USE

LIFE INSURANCE AGENTS can better their position by working the Assessment System.

DYMENT-BAKER LUMBER CO., PLANING MILLS, 271 to 285 BATHURST STREET, LONDON, Sash Doors, Blinds, Flooring, Siding, Etc

LONDON—Continued.

Cameron A D & Son, coal, 365 Richmond
Campbell A A, real estate, 137 Dundas
Campbell C T, physician, 327 Queens ave
Campbell J B, physician, 380 Dundas
Campbell J & Son, carriage makers, 75 King
Campbell & Chantler, coal, 176 Bathurst
Canada Chemical Co Ld, Rectory
Canada Fence Co, W S Bryers Barkwell propr, 307 Bathurst Office Barkwells Drug Store
Canada Permanent Loan & Savings Co, A B Powell Appraiser (see adv)
Canada Smelting & Refining Works, 366 Richmond
Canada Sugar Refining Co, 9 Market Lane
Canadian Bank of Commerce, D B Dewar Mngr, cor Dundas & Richmond (see adv)
Canadian Mutual Loan & Investment Co, 436 Richmond
Canadian Aphthalmis College, F C La Grange M O president, 212 Dundas
Canadian Packing Co, 435 Richmond
Canadian Savings Loan Co The, M H Rowland mngr, 420-422 Richmond
Canadian The, R S Brown edit, 12 Market Lane
Cannon Obediah, produce, 3 Market Square
Caravella Bartlo, shoemaker, 319 Dundas
Caravella Joseph, shoemaker. 472 Talbot
Carling Brewing & Malting Co, Talbot
Carrie W L, books, 417 Richmond
Carrothers M Miss, dressmaker. 599 King
Carson W O, photographer, 180 Dundas
Carter G J, veterinary surgeon, 83 Waterloo
Cartlidge E Mrs produce, 7 Covent Garden Market
Carty R F, brass founder, 292 York
Carver G W, mnfrs agent, 464 Colborne
Casey Avery, barrister, 90 Dundas
Casey I B Mrs, grocery, 474 St James
Cash Bargain Grocery, 133 King
Caswell Edwin (est of) produce, 8 Market Lane
Cater Wm, carriage maker, 154 Fullarton
Cathcart George, shoemaker, 511 Richmond
Catholic Record, T Coffey pub, 484 Richmond
Cawrse J W, lime, 93 York
Chadwick S & Son, real estate, 435 Richmond
Chalmers M Miss, dressmaker, 188 Sydenham
Chamberlain Wm, painter, 700 Queens ave
Chambers J W, stoves, 112 Dundas
Chambers Walter, grocer, w s High
Chapman Charles, Bookbinder, etc 91 Dundas (see adv)
Chapman I Miss, dressmaker, 340 Richmond
Chapman John, photographer, 390 Richmond
Chapman J H & Co, dry goods, 126 Dundas
Chapman Wm, butcher, 269 Dundas
Chapman W H, knit goods, 400 Queens ave
Charles James, barber, 89 Dundas
Charlton Robert, restaurant, 93 King
Chester Peter, blacksmith, 101 Rectory
Childs H J, druggist, 633 Dundas
Chisholm A G, barrister, 78 Dundas
Chittick George, shoemaker, 268 King
Choquette Joseph, Mngr Chas Chapman, 91 Dundas
Christian A E, grocer, 754 Dundas
City Hall, John McMartin, Propr, cor Dundas & Talbot (see adv)
City Sash & Door Co, 234 Bathurst
Clark A J & Co, grocers, 721 Richmond
Clark E Miss, dressmaker. 301 York

ASK FOR RICE'S PURE SALT. BEST FOR DAIRY & FARM USE

As presented by the attractive plans of THE MUTUAL RESERVE FUND LIFE

Canadian Bank of Commerce,

ESTABLISHED 1867.

CAPITAL $6,000,000. REST, $1,000,000.

HEAD OFFICE, TORONTO.

LONDON BRANCH.—SAVINGS BANK DEPARTMENT.

SPECIAL ATTENTION is directed to the following advantages offered by our Savings Bank: DEPOSITS OF ONE DOLLAR and upwards received and interest allowed at current rates. INTEREST is added to the deposit twice in each year, at the end of May and November. INTEREST commences on the day the money is deposited and continues until it is drawn out. THE DEPOSITOR is subject to no delay whatever in the withdrawal of the whole or any portion of the deposit. Money Loaned to Farmers on Approved Notes. Special attention given to the collection of Farmers' Sales Notes.

D. B. DEWAR, Manager.

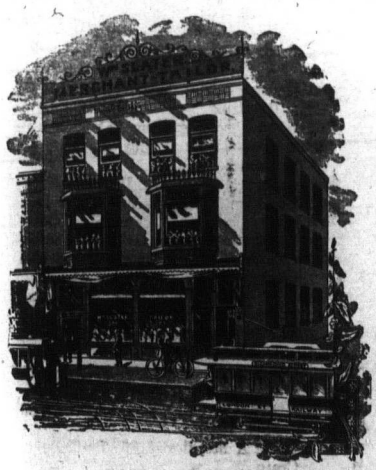

William Slater,

Merchant Tailor.

*****

A Large Assortment of Fine Stock to Select From.

* * *

Clerical Work a Specialty.

* * *

581 & 583 Richmond Street, Park Ave.

Opposite the Richmond Street.

LONDON, - ONT.

Tel. 870, Shop and Residence.

AGRICULTURAL SAVINGS & LOAN COMPANY

109 Dundas St., LONDON, ONT.

Subscribed Capital, - -	$630,000
Paid-Up-Capital, - - -	630,000
Reserve Fund - - -	150,000

MONEY LOANED on productive Real Estate. Deposits Received. Debentures Issued. Interest paid or compounded half-yearly.

D. REGAN, President. C. P. BUTLER, Manager.

ASK FOR RICE'S PURE SALT. BEST FOR TABLE USE

OYMENT-BAKER LUMBER CO.

Lumber Yards, Planing Mill, Box Factory and Wood Carving.

271 Bathurst Street, London

MUTUAL RESERVE FUND LIFE ASSOCIATION Assessment System Mutual Principle

271 to 285 Bathurst Street, London
Wholesale and Retail Lumber, Lath, Shingles, Etc.
DYMENT-BAKER LUMBER CO.

LONDON—Continued.

Clark, Pennock & Co, mnfrs agents, 367 Richmond
Clark W , cigars, 165 Dundas
Clarke F B, ticket agent, 416 Richmond
Clarke James, produce, 13 Covent Garden Mkt
Clarke J Mrs, grocery, Ridout s
Clarke W J, barrister, 180 Dundas
Claypole A H, carriage trimmer, 145 King
Clayton Bros, painters, 6 Cathcart
Cleghorn A T, tea broker, 97 Dundas
Cline C A, physician, 466 Dundas
Cochren John, shoemaker, 434 Hamilton Rd
Coffey Thomas, pub Catholic Record 484 Richmond
Cohoon W J, barber, 370 King
Cohoon & Patterson, grocers, 608 Maitland
Cole Abraham, wood turner, 290-292 York
Cole Wm, shoemaker, 102Cartwright
Coleman G E, tailor, 338 Ridout
Coleman S Mrs, dressmaker, 17 Pipe Line
Colerick H & G, wall paper, 443 Richmond
Coles W G, broker, 144 Carling
Collins D & Co, ice, 9 Blackfriars
Collins Jerry, hotel, 42 Blackfriars
Collins Wm, hotel, 331 Talbot
Collie W W, tailor, 513 Richmond
Colquhoun H T, nursery, Duke
Colwell C F, marriage licences, 370 Adelaide
Commercial Printing Co, 211 Dundas
Conley L Miss, dressmaker, 12 Maple
Conlon Peter, grocer, 601 Richmond
Connor Bros, grocers, 751 Richmond
Connor John, books, 338 Richmond
Coo Wm C, Principal Western Ontario Shorthand Academy, 76 Dundas [see adv)
Cook Job, butcher, 129 Wellington
Cook J P, boots, 173 Dundas
Cook T J & Son, pork packers, William
Cooke A H, painter, 1040 Mary
Cooper A E, jeweler, 178 Dundas
Cooper Frank, photographer, 169 Dundas
Cooper G B, tailor, 26 Ann
Cooper Neil, auctioneer, 241 Dundas
Cooper R M, physician, 587 Richmond
Cooper & Sanders, photographers, 403 Richmond
Copp W H, contractor, 29 Craig
Corcoran Robert, baker, 930 Maitland
Cornish A A Mrs, dressmaker, 819 Lovett
Cottam Bart & Co, bird seed, 404 Talbot
Cousins J M & Son, pump mnfrs, 123 Bathurst
Cowan Bros, grocers, 751 Richmond
Cowan Charles, flour & feed, 400 Talbot
Cowan E H, grocer, Richmond
Cowan J & Co, hardware, 137 Dundas
Cowan R K, barrister, Ridout
Cox G W Mrs, dressmaker, 708 Elias
Cox John J. Propr Dominion House, s w cor York & Clarence (see adv)
Cox R Miss, dressmaker, 76 Hamilton Road
Crabb A H & Co, bicycle livery, 255 Dundas
Craddock George, architect, 435 Richmond
Craig A Mc, florist, 368 Dufferin ave
Craig W J, who lumber, 151 Bathurst

Shorthand & Typewriting

thoroughly taught and pupils placed in situations.

Meetings, Arbitrations, &c. Reported

Typewriters for sale and to rent.

Wm. C. Coo, C.S.R.,

Official Court Reporter.

76 DUNDAS STREET.

ASK FOR RICE'S PURE SALT. BEST FOR DAIRY & FARM USE

Insurance in Force over 320 Millions Death Claims Paid over 38 Millions
W. J. McMURTRY, Manager for Ontario, Freehold Loan Building, Toronto

Craine M Miss, dressmaker, 510 Central ave
Crawford E Miss, dressmaker, 97 Horton
Crawford L W, carriage maker, 269 Wellington
Crittle W H, grocer, 607 King
Croden J & Son, grocers, 118 Wellington
Cronyn & Betts, barristers, 442 Richmond
Cullis R H, grocer, 257 Wellington
Cunningham J H, fancy goods, 778 Dundas
Cunningham P, barber, 653 Dundas
Curnoe John, baker, 267 Wellington
Currell G Mrs, restaurant, 320 Richmond
Currie Misses, dressmakers, 155 Wellington
Curry R N, marriage licenses, 414 Talbot
Cushing W & E, ice, 371 Wharncliffe Rd
Cusolite D, shoemaker, 438 Talbot
Daly E & Co, teas, 510 William
Daly J M, coal, 19 York
Dambra Joseph, tailor, 262 Dundas
Darch J & Sons, harness, 377 Talbot
Dart Roger, carriage maker, 313 Dundas
Darville M Mrs, grocery, 368 Ridout
Davey Robert, grocer, 101 Wellington
David Percy, lock smith, 569 Richmond
David Wm, locksmith, 278 Dundas
Davidson S, artist, 241 Dundas
Davidson & Hessel, contractors, 65 Byron ave
Davies Samuel, grocer, 582 William
Davis Arthur, blacksmith, 78 King
Davis C W, hotel, Richmond
Davis G C, dentist, 168 Dundas
Davis H & Son, jewelers, 170 Dundas
Dawes James, grocer, 108 Adelaide
Dawson Bros, printers, 361 Richmond
Dawson John, confectioner, 572 Hill
Dawson L H, dentist, 687½ Dundas
Dawson Richard, Postmaster Richmond
Deacon G B, grocer, 153 Wharcliffe Road
Dean Bros, bakers, 579 Richmond
Deeks & Co, merchant tailors, 415 Richmond
Deering Harvester Co, H H Hannon Mngr, 225-259 York
Dell W H, baker, 51 Blackfriars
Dennis Wire & Iron Co, King (see adv)
Denny Alfred J, grocer, 670 Dundas
Depotie J A, grocer, 282 Egerton
Depper Charles, grocer, 239 Hamilton Rd
Dewar D B, Mngr Canadian Bank of Commerce, cor Richmond & Dundas
Dewar R Mrs, saloon, 157 Dundas
Dewey W H, jeweler, 251 Horton
Dickison Nicholson & Co, who millinery, 352 Richmond
Dignan J C, coal, 630 Maitland
Dobbin J & Son, grocers, 700 Dundas
Dodd & Co, contractors, 272 Wellington
Dominion Building & Loan Association, 83 Dundas
Dominion House, J J Cox Propr, s w cor York & Clarence (see adv)
Dominion Savings & Investment Society The. Nathaniel Mills, Mngr, n w cor Richmond & King (see adv)
Donohue Henry, grocer, 89 Dundas
Donohue M J, barber, 725 Richmond
Doty Joshua, polish, 347 Talbot
Douglas H M, real estate, 110 Dundas
Doupe A Miss, dressmaker, 687 Dundas
Dowling M Mrs, millinery, 364 Ridout
Down M Miss, dressmaker, 424 Waterloo
Downs J E, coal, 15 Hamilton Rd
Dreaney Henry, livery stable, etc, 647-649 Dundas
Dufton John, woolen goods, 351 Talbot
Duke of York Hotel, 621 Dundas

DYMENT-BAKER LUMBER CO., BOX FACTORY, 271 TO 285 BATHURST STREET, LONDON

ASK FOR RICE'S PURE SALT. BEST FOR TABLE USE

MUTUAL RESERVE FUND LIFE ASSOCIATION Assessment System Mutual Principle

DYMENT-BAKER LUMBER CO., PLANING MILLS, 271 to 285 BATHURST STREET, LONDON, Sash, Doors, Blinds, Flooring, Siding, Etc

LONDON—Continued.

Dun R G & Co, E Paul Mngr, Masonic Temple
Dunn James, harness, 107 King
Dunn J Mrs, dressmaker, 289 Oxford
Dustpan T & L Co, dustpan mnfrs, 286 Dundas
Dwyer W M, marble dlr, 591 Richmond
Dyson Wm, tinsmith, 642 Dundas
Eacrett Wm, books, 200 Dundas
Eadey Wm G, coal & wood, 696 Dundas
Eberle F W, barber, 599 Richmond
Eccles F R, physician, Wellington
Echo The, A Talbot & Co pubs, 144 Carling
Edmunds P J, patent solicitor, 361 Richmond
Edwards Charles, mnfrs agent, 367 Richmond
Edworthy S S, butcher, 408 Pall Mall
Edy Bros, photographers, 214 Dundas
Electrical Construction Co Ld, 90 York
Element W J, lime, 78 King
Elliott Charles, butcher, 40 Blackfriars
Elliott, Marr & Co, who grocers, 333 Richmond
Ellis Wm, hardware, 98 Dundas
Elson Richard, butcher, 6 Covent Garden Mkt
Emerson N W, druggist, 491 Richmond
Empire Oil Co, Elm
English W M, physician, 688 Dundas
Erratt Misses, dressmakers, 248 Dundas
Escott T B & Co, who grocers, 146 York
Essery Emanuel T, Barrister, etc, 143 Dundas, Entrance Market Lane [see adv]
Essex H Mrs, grocery, 744 Lorne ave
Evans E P, shoemaker, 216 Clarence
Evans J P, hotel, 321 Richmond
Ewart J Miss, knit goods, 689 Adelaide
Eyres James, dyer, 221 Dundas
Fairbairn Walter, tailor, 386 Richmond
Falkner I Mrs, grocery, 881 Waterloo
Fallahe John, hotel, 370 Dundas
Fanning R A, Contractor, 481 Richmond
Farm & Home, 430 Richmond
Farmers Advocate, The Wm Weld Co Limited, Publishers, 360 Richmond (see adv)
Farrell J H, barber, 401 Talbot
Fawcett S W, broker 78 Dundas
Fawkner I Mrs, grocery, 881 Dufferin ave
Fawkes John, baker, 660 Dundas
Fawkes T F, jeweler, 398 Richmond
Ferguson Duncan, bottler, 48 York
Ferguson J & Sons, undertakers, 174 King
Ferguson Robert, physician, 141 Wortley Rd
Ferguson & Co, real estate, 399 Richmond
Fessenden Bros, sewing machines, 233 Dundas
Finch Henry E. butcher, 870 Dundas
Finnegan George, grocer, 45 Blackfriars
Fisher Robert, barber, 62 Dundas
Fitzgerald F A & Co, lumber, 169 Dundas
Fitzgerald G J, vet surgeon, 921 Colborne
Fitzgerald James, druggist, 464 Dufferin ave
Fitzgerald, Scandrett & Co, grocers, 169 Dundas
Fitzgerald & Fitzgerald, barristers, 171 Dundas
Fitzgibbon James, grocer, 326 Ridout
Fitzsimmons W H, livery, 343 Talbot
Fleming H N, grocer, 474 Pall Mall
Fleming M Mrs, dressmaker, 448 Simcoe
Flock H M, mnfrs agent, 435 Richmond
Flock J R, physician, 346 Dundas

ASK FOR RICE'S PURE SALT. BEST for DAIRY & FARM USE

THE LARGEST NATURAL PREMIUM LIFE ASSOCIATION IN THE WORLD.
W. J. McCURT&E, Manager for Ontario. Freehold Loan Building, Toronto

Flock & Flock, barristers, 435 Richmond
Flood & Lindsay, insurance, 410 Richmond
Forest City Business & Shorthand College, J W Westervelt, prin, Y M C A Bldg
Forest City Laundry, 74 King
Forest City Printing Co, 145 York
Forward Charles, grocer, 88 Oak
Fox Abraham, second hand goods, 213 King
Fox John, scale mnfr, 91 York
Fox Joseph, clothing, 209 King
Fox Kate, dressmaker 235 Grey
Fox T I, pawn broker, 383 Clarence
Francis G W, valuator, 90 Dundas
Fraser Donald, blacksmith, 311 Dundas
Fraser John, hotel, 183 King
Fraser McMillan & Co, who hats, 351 Richmond
Fraser & Fraser, barristers, 404 Talbot
Fraser & Stirton, cigar mnfrs, 110 Dundas
Free Press, Free Press Printing Co, pubs, 430 Richmond
Free Press Printing Co Limited, 430 Richmond
Freeland Caleb Mrs, milliner, 636 Dundas
Freeland Samuel, shoemaker, 1026 Mary
French & Co, fruits, 207 Dundas
Fried, Wright & Co, who hats, 364 Richmond
Friend Francis, tailor, 251 Wellington
Friend John, baker, 117 Dundas
Frost & Wood, agril implts, 123 King
Funnell G S, grocer, 573 Pall Mall
Galpin A R, painter, 344 Ridout
Gammage J & Sons, florists, 215 Dundas
Gardiner J H, physician, 541 Dundas
Garfat W Mrs, grocery, 572 Pall Mall
Garnier Joshua, painter, 600 Colborne
Garvey John, grocer, 156 Dundas
Gatecliffe J H, butcher, 267 Dundas
Gates H E, insurance, 435 Richmond
Gauld J A, architect, 180 Dundas
Gaze W A, upholsterer, 698 Colborne
German C E, insurance, 403 Richmond
Gerry Wm, planing mill, 21 York
Gibbons, Mulkern & Harper, barristers, 435½ Richmond
Gibling Alfred, grocer, 559 Richmond
Gibson L Miss, artist, 180 Dundas
Gidley Bartholomew, tailor, 110 Dundas
Giese M Mrs, regalia mnfr, 251 Dundas
Giese R H, engraver, 251 Dundas
Gillan W A, blacksmith, 90 King
Gillean Alexander, inspector Standard Life Assurance Co, cor Richmond & Dundas
Gillean James, insurance, 164 Dundas
Gillean Thomas, jeweler, 402 Richmond
Gillespie G H, broker, 437 Richmond
Gillies S & Son, lumber, 673 Bathurst
Gilmore John, grocer, 199 Wellington
Gilmore Robert, baker, Grand ave
Gilmour & Payne, contractors, 733 William
Gleeson Bros, carriage makers, 72 Fullarton
Gleeson J T, barber, 371 Talbot
Glen Peter, painter, 422 Wellington
Globe Casket Co, undertakers supplies, Dundas
Globe Tobacco Co, 96 Carling
Godfrey T B, shoemaker, 201 Clarence
Going F A, painter, 689 Dundas
Goldner Joseph, cigars, 206 Dundas
Goldstick S, hat mnfr, 73 King
Goodge J H, grocer, 474 Dundas
Goodwin & Co, bicycles, 206 Dundas
Gorman Eckert & Co, spice mills 144 Carling
Gould Martin, tailor, 356 Wellington
Gould R Mrs, grocery, 203 Hamilton Road
Gould W H, who butcher, 217 Hamilton Rd

DYMENT-BAKER LUMBER CO.
Lumber Yards, Planing Mill, Box Factory and Wood Carving.
271 Bathurst Street, London

ASK FOR RICE'S PURE SALT. BEST FOR TABLE USE

MUTUAL RESERVE FUND LIFE ASSOCIATION Assessment System Mutual Principle

DYMENT-BAKER LUMBER CO. Wholesale and Retail Lumber, Lath, Shingles, Etc. 271 to 285 Bathurst Street, London

LONDON—Continued

Gould W H jr, shoemaker, 215 Hamilton Rd
Gould & Stratford, plasterers, 290 Dundas
Gowie J W, cabinet maker, 391 William
Grafton & Co, clothing, 147 Dundas
Graham Alexander, physician, 380 Clarence
Graham A D, hotel, Sarnia Rd
Graham Bros, hatters, 159 Dundas
Graham Joseph, junk, 293 Wellington
Graham Tate, junk, 584 Grey
Grant J A, hame mnfr, Huron
Graves O B, wall paper, 222 Dundas
Gray E Mrs, grocery, 604 King
Gray Patrick, grocer, 251 Waterloo
Graydon & Graydon, barristers, 59 Dundas
Green J C & Co, who millinery, 420 Ridout
Green W J, plumber, 639 Dundas
Greenaway James, plumber, 244 Dundas
Greene R Mnfg Co, clothing, 137 Carling
Greenlees Andrew, barrister, 422 Richmond
Greer J H & Son, lumber, 196 Bathurst
Greer & Wigmore, painters, 196 Bathurst
Griffeth Eli, hotel, 671 Richmond
Griffin J Mrs, grocery, Richmond
Grimshaw M Miss, dressmaker, 155 Tecumseh ave
Guest Wm, grocer, 15 Blackfriars
Gunn G M & Son, insurance, 414 Richmond
Gunn & Harvey, barristers, 412 Richmond
Gurd J R, broom mnfr, 48 Blackfriars
Gurd W & Co, sporting goods, 185 Dundas
Gustin & Son, hotel, 368 Dundas
Gwalchmal J E, baker, 547 Hamilton Road
Haldane George, livery, etc, 288 Dundas
Hall T A, grocer, 165 Mill
Halliday J C, dry goods, 115 Dundas
Hamilton A M & Son, flour & feed, 373 Talbot
Hamlym Thomas, butcher, 417 Hill
Hammond T Mrs, grocery, 249 Clarence
Hammond & Gillean, insurance, 164 Dundas
Hanlon A Mrs, grocery, 245 Wellington
Hannah D C, broker, 436 Richmond
Hannon H H, Mngr Deering Harvester Co, 225 to 259 York
Harley Frank, grocer, 487 Richmond
Harper John, shoemaker, 688 William
Harris Wm, carriage maker, 197 King
Harrison Wesley, undertaker, 668 Dundas
Hart S A, grocer, 502 Pall Mall
Hart W R, butcher, 94 Wharncliffe Road
Hartley Joshua, coal, Rectory
Hartnell T J, grocer, 64 Byron ave
Haskin John, clothing, 640 Dundas
Haslett R J, plumber, 322 Dundas
Hayes Wm, grocer, 574 Adelaide
Hayman J & Sons, contractors, 869 Dundas
Hayman Wm, contractor, 949 Elias
Heal & Fleming, printers, 172 King
Healy H W, grocer, 380 Richmond
Heaman George, carriage maker, 665 Dundas
Heaman John, butcher, York
Heaman M Miss, dressmaker, 350 Pall Mall
Heaman Wm, coal, Maitland
Heard G W, grocer, 261 Wellington
Heard W H & Co, plumbers, etc, 357 Richmond
Heintzman & Co, painos, 236 Dundas
Hellmuth College, Proof Line Rd
Hellmuth & Ivey, barristers, 412 Richmond
Hendershot P & Co, trunk mnfrs, 243 Dundas
Henderson Samuel, contractor, 812 Dundas
Hennessy R J, painter, 359 Talbot
Hewitt George, second hand goods, 377 Clarence
Hexter R A H, painter, 892 Waterloo

ASK FOR RICE'S PURE SALT. BEST FOR DAIRY & FARM USE

ALL DEATH CLAIMS IN DOMINION PAID BY CHECK on Montreal or Toronto

EMANUEL T. ESSERY, LL.B.,
BARRISTER-AT-LAW, ETC
OFFICE—143 DUNDAS ST.,
LONDON. — — CANADA.

HODGSON BROTHERS,
Produce and Commission Merchants,
Market Lane, Up-Stairs, LONDON, ONTARIO.
HODGSON BROS., MONTREAL. HODGSON BROS., BELLEVILLE.
HODGSON BROS., NAPANEE.
—AGENTS FOR—
ABRM. HODGSON & SONS, New York. HODGSON BROS., Liverpool, England.

Hicks A G, butcher, 298 Richmond
Hilliard & McKinley, builders, 290 Ridout
Hilton George jr, barber, 326 Richmond
Hinds John, grocer, 629 Dundas
Hinton & Rumball, furniture, 358 Richmond
Hiscox G T, real estate, 367 Richmond
Hobbins M Mrs, grocery, 542 York
Hobbins S Miss, dressmaker, 325Hill
Hobbs Hardware Co, who hardware 339 Richmond
Hobbs John, broom mnfr, 79 Oxford
Hobbs Mnfg Co, glass mnfrs,304 Ridout
Hodge George, physician,234Queens ave
Hodgins Haskett Co, printers, 367 Richmond
Hodgins W S, hotel, 109 King
Hodgson Bros, Produce,etcMarket Lane (see adv)
Hoehn Marcel, junk, 269 Burwell
Hogg D H, physician, 116 York
Hogg Thomas, carpenter, 579 Bathurst
Holland John, coal, 625 William
Holland S Miss, grocery, 795Dundas
Holman Frank, druggist, 200 Hamilton Rd
Holmes C H, contractor, Kensington
Holmes J E, dentist, 213 Dundas
Holmes J N, mnfg jeweler, 396Richmond
Home for Incurables, 708 Dundas
Homister J H, hotel, Trafalgar
Hook Joseph, carpenter, 280 Maitland
Hookway Robert, flour, 139 King
Hope Sing, laundry, 252 Dundas
Hopperton R Mrs, grocery, 296 Talbot
Horne S Mrs, corset mnfr, 253 Dundas
Horner Wm, produce, 155 King
Horsman Thos, hotel, 2 Dundas
Hosie James, plumber, 90 Adelaide
Hoskin & Mallock, wagon makers, 321 Dundas
Hotson G E, picture framer, 290 Dundas
Hough Bros, grocers, 85 Wellington
Hourd & Co, rattan goods, Quebec
Howard Thomas, blacksmith, 767 Adelaide
Howay Arthur, builder, 815 Queens ave
Howe George, painter, 488Elizabeth

DYMENT-BAKER LUMBER CO., BOX FACTORY, 271 TO 285 BATHURST STREET, LONDON

ASK FOR RICE'S PURE SALT. BEST FOR TABLE USE

LIFE INSURANCE AGENTS can better their position by working the Assessment System.

DYMENT-BAKER LUMBER CO., PLANING MILLS, 271 to 285 BATHURST STREET, LONDON, Sash Doors, Blinds, Flooring, Siding, Etc

LONDON—Continued.

Howe John, hotel, York
Howell W F, plumber, 70 York
Hueston Robert, livery, 380 Wellington
Hughes George, junk, 561 Bathurst
Humpidge J W, hotel, 106 Dundas
Hunt Bros, coal, 78 Bathurst
Hunt E M, wall paper, 190 Dundas
Hunt F C, plumber, 621 Richmond
Hunt Helm & Ferris, hay tools, 255 York
Hunt J F & Sons, mattress mnfrs, 593 Richmond
Hunt J P, artist, 344 Dundas
Hunter, Grant & Co, bicycles, 87 Dundas
Hunter & Son, livery, 29 Teresa
Huron College, George
Huron & Erie Loan & Savings Co, 442 Richmond
Hutchinson M, bicycle reprs, 651 Dundas
Hutchinson T V, physician, 780 Richmond
Hyatt Bros, contractors, 290 Edgerton
Hyman C S & Co, tanners, s w cor Richmond & Ann
Imperial Oil Co Ltd, oils, etc, s s York
India Tea Co, 436 Richmond
Irwin & Geldart, brass founders, 92 Fullarton
Isaac E Miss, dressmaker, 758 King
Isaac Wm, butcher, 664 Dundas
Jackson George, butcher, 87 Wellington
Jackson W E, grocer, 768 Dundas
Jamieson A, physician, 381 Wellington
Janes T H, grocer, 160 Wortley Rd
Janes Wm, shoemaker, 103 Askin
Jarmain & Co, laundry, 74 King
Jarvis A J, flour, 197 King
Jarvis & Vining, barristers, 101 Dundas
Jeffery A O, barrister, Market Lane
Jeffery J E, barrister, Market Lane
Jeffries Luke, grocer, 78 Wharncliffe Road
Jennings J B, hotel, 463 Richmond
Jento C P, physician, 589 Richmond
Jepson J J, druggist, 249 Wellington
Jewell F G, accountant, 388 Richmond
Jewell G F, accountant, 193 Queens avenue
Johnson James butcher, 231 Wellington
Johnson J L, mnfrs agent, 386 Richmond
Johnston Alex, brick mnfr, Railway
Johnston Bros, bakers, 262 South
Johnston Bros, grocers, 56 Dundas
Johnston C D, shoes, 198 Dundas
Johnston E H, barrister, 436 Richmond
Johnston Richard, tailor 145 William
Johnston Robert, grocer, 111 Wellington
Johnston & Perry, merchant tailors, 201 Dundas
Johnstone & Johnstone milliners, 204 Dundas
Jolliffe A E H, butcher, 470 Dundas
Jones Bros, carpenters, Maitland
Jones John, harness, 171 King
Jones J C, contractor, 83 Bruce
Jones J H, shoemaker, 64 Blackfriars
Jones J W, auctioneer, 242 Dundas
Jones R A, grocer, 58 Wharncliffe Rd
Jones R E, carriage maker, 28 Dundas
Karn D W & Co, pianos & organs, J Riggs mngr, 226 Dundas
Keene Bros, furniture, 127 King
Keene E & Son, furniture, 387 Talbot
Keene F B, furniture, 12 Masonic Temple
Keenleyside & Co, oil mnfrs, 197 South
Kellam George, dry goods, 348 Ridout
Kellerman Jacob, coal, 300 Clarence
Kelley John, florist, 138 Centre
Kelly G & Co, cigar mnfrs, 111 Dundas
Kemp A F & Son, butchers, Wortley Road
Kennedy A Mrs, grocery, 398 Ridout
Kennedy E Mrs, grocery, 139 Wellington

ASK FOR RICE'S PURE SALT. BEST FOR DAIRY & FARM USE

As presented by the attractive plans of THE MUTUAL RESERVE FUND LIFE

Kennedy J A & Co, who druggists, 342 Richmond
Kent G W, baker, 209 Dundas
Kernohan, Webster & Ferguson, lumber, York
Kerr George, who leather, 353 Richmond
Kerry, Watson & Co, who drugs, 100 Dundas
Kerswill W, confectionery, 316 Dundas
Kilgour D F, druggist, 806 Dundas
Kilgour Furniture Co, 129 Dundas
Kilgour John B, Mngr London & Western Trust Co Limited, 404 Talbot
Kincaid W R, veterinary surgeon, 355 Ridout
King Allan, carpenter, 455 Quebec
King Bolt Segar Co, Fred Haselgrove, Prop, 69½ Dundas (see adv)

SMOKE
FLY
. . MANUFACTURED BY . .
KING SEGAR CO.,

Kingsmill T F, dry goods, 128 Dundas
Kinsella Patrick, shoemaker, 729 Richmond
Kipp G A, painter, 479 Queens ave
Kipp W C, painter, 484 Central ave
Kirkpatrick Robert, shoes, 189 Dundas
Klondike Grocery, S Grigg, mngr, 557 Richmond
Knott E Miss, dressmaker, 278 Ridout
Knowles S Mrs, grocery, Wellington Road
Knowles & Co, lithographers, Weston
La Grange F C, doctor optics, 212 Dundas
Labatt John, brewer, Simcoe
Labelle Odilon, merchant tailor, 723 Richmond
Lacey R F & Co, shoe upper mnfrs, 398 Clarence
Ladell A E, cigars, 423 Richmond
Laidlaw Watson Shoe Co Ld, 202 King
Laidlaw W B, barrister, 412 Richmond
Lambe Harold, broker, 435 Richmond
Landon A L, restaurant, 351 Talbot
Larsen N H, baker, 671 Dundas
Lashbrook Robert, shoes, etc, 292 Dundas
Lashbrook Wm, restaurant, 143 King
Lashbrook Wm J, blacksmith, 640 Richmond
Laughlin D W, barber, 219 Dundas
Law John, brass founder, 121 Clarence
Lawrence M Mrs, grocery, 526 Oxford
Lawrence W Mrs, grocery, 295 Wharncliffe Rd
Lawson W B, boots, 250 Dundas
Lawson & Jones, lithographers, 348 Clarence
Lawton Benjamin, upholsterer, 53 Oxford
LeBel J D, who lumber, 412 Richmond
LeGarie Marshall, blacksmith, 177 Kent
LeSeelleur T J, contractor, 791 Queens ave
Lea F E, grocer, 346 Ridout
Leach E B & Co, who fruits, 402 Princess
Leah Joseph, contrator, Dundas
Learn Benjamin, produce, 10 Covent Garden Mkt
Leathorn F W, butcher, 471 Grey
Lee Hing, laundry, 467 Richmond
Legg W J, blacksmith, 447 Talbot
Leigh R S, plmbr, 505 Richmond
Leishman J H, mnfrs agent, 423 Richmond
Leith George, flour & feed, 776 Dundas

DYMENT-BAKER LUMBER CO. Lumber Yards, Planing Mill, Box Factory and Wood Carving 271 Bathurst Street, London

ASK FOR RICE'S PURE SALT. BEST FOR TABLE USE

MUTUAL RESERVE FUND LIFE ASSOCIATION Assessment System Mutual Principle

DYMENT-BAKER LUMBER CO. Wholesale and Retail Lumber, Lath, Shingles, Etc. 271 to 285 Bathurst Street, London

LONDON—Continued.

Lenox James, tailor, 340 Clarence
Leonard E & Sons, engine mnfrs, York
Lethbridge Bros, marble, Talbot
Leyi Isaac, pawnbroker, 215 King
Levine David, dry goods, 238 Dundas
Lewis C M, barber, 485 Richmond
Lewis I, printer, 527 Richmond
Lewis John, hotel, 497 Richmond
Lewis Robert, wall paper, 434 Richmond
Leys F E, insurance, Masonic Temple
Liddicoatt E L, grocer, 866 Dundas
Lightheart G C, contractor, 206 Wellington
Lightheart G W, barber, 349 Clarence
Lilley Charles, livery stable, 619 Dundas
Lind Wm, insurance, 435 Richmond
Lindsay Bros, printers, 236 Grey
Line McDonald & Co, cigar mnfrs, 346 Clarence
Locked Wire Fence Co of Ingersoll Limited, F R Shore pres, J G Boucher secy, 309 Bathurst
Lockyer & Connor, butchers, 9 Covent Garden Mkt
Lodge Edwin, butcher, 611 Richmond
Logan A Miss, dressmaker, 149 Dundas
Logan Thomas, barber, 498 Pall Mall
London Advertiser, 418 Richmond
London Advertiser Printing Co, 418 Richmond
London Auer Light Co Ltd, 280 Dundas
London Bicycle Mnfg Co, 247 York
London Box Mnfg & Lumber Co Limited The, 234 Bathurst
London Brass Works Co Ld, 94 Carling
London Business University, W N Yerex Principal 212 Dundas (see adv)
London City Pottery, Grey
London Conservatory of Music and School of Elocution, 374 Dundas
London Daily News, C B Keenleyside mngr, 426 Richmond
London Electric Co, 359 Richmond
London Floral Co, 249 Dundas
London Foundry Co, 369 Thomas
London Free Press Printing Co Limited, printers & publishers, W Swaisland secy-treas, 430 Richmond
London Furniture Co, 184 King
London Hardware Co, paints, 121 Dundas
London Life Insurance Co, J G Richter Mngr, Market Lane
London Loan Co, 433 Richmond
London Lumber Co, 442 Richmond
London Machine Tool Co, 309 Bathurst
London Mutual Fire Insurance Co, 476 Richmond
London Pant & Overall Mnfg Co, 85 Dundas
London Printing & Lithographing Co, Limited, 432 Richmond
London Sanitarium, Dr J G Wilson propr, 320 Dundas
London Shoe Co, who boots, 141 Carling
London Show Case Works, 274 William
London Soap Co, 197 South
London Stationery Co, R R F Crabb mngr, 145 York
London & Petrolea Barrel Co, Simcoe
London & Western Trust Co, 404 Talbot
Long Fred, barber, 631 Dundas
Love & Dignan, barristers, 418 Talbot
Loveless George, grocer, 727 Richmond
Lucas W L, carpenter, 519 Ontario
Ludwig L V, vinegar mnfr, 96 King
Luscombe T H, Barrister, etc, 169 Dundas
McAdam & Ferguson, livery, 256 Dundas
McBride & Farncomb, architects, 213 Dundas
McCallum C & Co, druggists, Dundas
McCallum H A, physician, 415 Dundas
McCann B C, barrister, 414 Talbot
McClary Mnfg Co Limited, York

ASK FOR RICE'S PURE SALT. BEST FOR DAIRY & FARM USE

Insurance in Force over 320 Millions — Death Claims Paid over 28 Millions
W. J. McMURTRY, Manager for Ontario, Freehold Loan Building, Toronto

McCormick A & Son, grocers, 346 Richmond
McCormick Mnfg Co, buscuit mnfrs, Dundas
McCutcheon W H & Co, grocers, 217 Dundas
McDermand Arthur, shoes, 666 Dundas
McDermid Neil J, druggist, 272 Dundas
McDermid & Logan, publishers, 220 Dundas
McDonald E D, plumber, 296 Richmond
McDonald G Mrs, grocery, 758 Dundas
McDonald H N, artist, 242 King
McDonald James, hotel, 361 Ridout
McDonald Jeremiah, hotel, 129 King
McDonald Lauchlin, dentist, 183 Dundas
McDowell S A, produce, 16 Covent Garden Mkt
McEvoy & Pope, barristers, 402 Ridout
McGillivray G A & Co, dry goods, Richmond
McGlade Peter, grocer, 531 Richmond
McInnis Angus, seeds, 383 Talbot
McIntyre Robert, barber, 170 York
McKay H & Co, cigar mnfrs, 381 Clarence
McKay W Mrs, grocery, 131 William
McKee James, grocer, 459 Piccadilly
McKenna Henry, cigars, 225 Dundas
McKenzie D & Co, bicycle mnfrs, 374 Richmond
McLaughlin John, brick maker, Adelaide E
McLean Frank, hotel, 621 Dundas
McLellan J H, physician, 497 Talbot
McLeod A G Mrs, millinery, 224 Dundas
McLeod Norman, grocer, 609 Dundas
McMartin James, hotel, 122 Carling
McMartin John, Propr City Hotel, cor Dundas & Talbot (see adv)
McPherson Archibald, insurance, 413 Richmond

CITY HOTEL
(Enlarged and Refitted throughout.)
JOHN McMARTIN.
$1.00 Per Day.
Sample and Billiard Rooms
Cor. Dundas and Talbot Sts.,

McNeill George, grocer, 651 Richmond
McPhillips Wm, pianos, 229 Dundas
McPhillips & Toothe, barristers, 59 Dundas
MacArthur James, physician, 485 Dundas
Macbeth & Macpherson, barristers, 74 Dundas
Macdonald D C, mngr London Mutaul Fire Insurance Co of Canada, 476 Richmond
Macdonald W S, physician, 679 Dundas
Mackay H A, barber, 1 Mkt Sqr
Mackay W C, shoemaker, 390 Adelaide
Mackintosh A St L, mngr Merchants Bank, 451 Richmond
Macklin Edgar, physician, 201 Wellington
MacLaren Alexander, physician, Park
MacRoberts E J, General Insurance Agent, 3 Masonic Temple
Madden J F, flour, 557 Richmond
Magee McKillop & Murphy, Barristers, Etc, n w cor Richmond & Dundas

MAGEE,
McKILLOP & MURPHY,
BARRISTERS, SOLICITORS, NOTARIES, ETC.
Offices: Cor. Richmond and Dundas Streets.
James Magee, Q.C. James B. McKillop.
Thomas J. Murphy, Philip E. Mackenzie, LL.B

Mahan S W, physician, 235 Hill

DYMENT-BAKER LUMBER CO., BOX FACTORY, 271 TO 285 BATHURST STREET, LONDON

ASK FOR RICE'S PURE SALT. BEST FOR TABLE USE

MUTUAL RESERVE FUND LIFE ASSOCIATION Assessment System Mutual Principle

CYMENT-BAKER LUMBER CO. PLANING MILLS, 271 to 285 BATHURST STREET, LONDON, Sash, Doors, Blinds, Flooring, Siding, Etc

LONDON—Continued.

Mahon & Patton, hotel, 369 Talbot
Maiurana John, barber, 613 Richmond
Maiurana Joseph, fruits, 444 Talbot
Maiurana Toni, fruit, 553 Richmond
Maker Thomas, livery, 392 Lyle
Malin James, barber, 359 Talbot
Malloch W & Co, machinists, 86 Fullartion
Mann J & Sons, coal, York
Mann W & Co, bicycle supplies, 189 Dundas
Manness S R, cigar mnfr, 83 Dundas
Mara T E Co Ltd, dry goods, 153 Dundas
Marchant J F, baker, 347 Wellington
Marden P L & Co, roofers, 416 Richmond
Marsh & Marsh, barristers, 110 Dundas
Marshall A E, marble, 6 Maple
Marshall Bros & Co, teas, 67 Dundas
Marshall G & Co, tea, 258 Dundas
Marshall J & Co, who hats, 68 Dundas
Marshall Thomas, pork packer, cor William & Bathurst
Marshall W J, gunsmith, 397 Clarence
Martyn Edward, contractor, 487 Elizabeth
Mason & Dudley, wagon makers, 277 Wellington
Mason & Risch Piano Co, Limited, 213 Dundas
Massey Harris Co Limited, J D Robertson local mngr, 330-332 Talbot
Masuret M & Co, who grocery, 94 Dundas
Matteson A, grocer, 1006 Dundas
Matthews H E, architect, 435 Richmond
May Bros, coal, 308 William
May H & Son, blacksmiths, 361 Talbot
May W H, shoemaker, 250 Richmond
Mayell I M & Co, spice mnfrs, 239 King
Maynes James, grocer, 572 Adelaide
Meek Harry, physician, 331 Queens ave
Memorial Printing & Lithographing Co, 59 Dundas
Merchants Bank of Canada, A St L Mackintosh mngr, 451 Richmond
Meredith, Cameron, Judd & Dromgole, barristers, 367 Richmond
Meredith L & Co, real estate, 72 Dundas
Meredith & Fisher, barristers, 74 Dundas
Merritt G H, insurance, 435 Richmond
Metherall John W, butcher, 638 Dundas
Meyer Henry, pictures, 379 Clarence
Meyer & Quick, millinery, 206 Dundas
Meyers Charles, butcher, Chester
Miller Bros, barbers, 416 Talbot
Miller F J, hair goods, 223 Dundas
Milliken Matthew, grocer, 131 Waterloo
Mills John, books, 404 Richmond
Milne James, broker, 88 Dundas
Milne John, Mngr The Northern Life Assurance Co, of Canada, 7 Masonic Temple
Milne John, baths, Thames
Milne Spittal & Co, hat mnfrs, 146 Dundas
Mitchell B A, druggist, 115 Dundas
Mitchelltree Jos, who butcher, 10 Covent Garden Mkt
Mitchelltree Robert, butcher, 153 King
Mockler John, shoemaker, 472 Grey
Moffat W J, bookbinder, 181 Dundas
Mohr Archibald, upholsterer, 641 Dundas
Molsons Bank, 137 Dundas
Montague H Mrs, dressmaker, 545 Richmond
Moody J A, broker, 398 Richmond
Mooralph Co, bicycle supplies, 396 Richmond
Moore J S, gas meter mnfr, 328 Wortley Rd
Moore N A Mrs, laundry, 33 King
Moore Robert, mnfrs agent, Colborne
Moore Wm, books, 868 Dundas

ASK FOR RICE'S PURE SALT. BEST for DAIRY & FARM USE

THE LARGEST NATURAL PREMIUM LIFE ASSOCIATION IN THE WORLD.
W. J. McMURTRY, Manager for Ontario. Freehold Loan Building, Toronto

Moore & Drake, physicians, 376 Wellington
Moore & Henry, architects, 441 Richmond
Moorehouse W H, physician, 349 Queens ave
Moran James, contractor, 557 Dundas
Moran J H, carriages, 154 Fullarton
Morkin Edward, hotel, 89 King
Morley C A, butcher, 517 Richmond
Morphy Andrew, jeweler, 178 Dundas
Morris G F, butcher, Covent Garden Mkt
Morrison James, dry goods, 634 Dundas
Morrison Wm, boots, 148 Dundas
Mountjoy A, who fruits, 391 Richmond
Mountjoy Richard, who fruits, 392 Richmond
Mowat Robert, blacksmith, 339 Talbot
Murphy James, blacksmith, 507 Richmond
Murphy J B, pork packer, 246 Dundas
Murphy & Wallace, blacksmiths, 507 Richmond
Murray Donald, hotel, 633 Dundas
Murray John, bottler, 188 Hamilton Road
Nash B J & Co, carriage mnfrs, York
Needham C F, plumber, 352 Ridout
Neighborns Vinegar Works, vinegar mnfrs, cor Bathurst & Adelaide
Neill Robert, boots, 123 Dundas
Nelles J A, physician, 296 Dundas
Nelles J A, insurance, 422 Richmond
Nelson R R, grocer, 46 Cartwright
Neu Charles, physician, 442 Park ave
Neville John, blacksmith, 737 Richmond
Newans C M & Co, grocers, 202 Dundas
Newans E R, grocer, 79 Wharncliffe Road
Newman C M Miss, confectionery, 294 Dundas
Newman Joseph, tailor, 761 Dundas
News Printing & Pub Co, 426 Richmond
Nicholls Wm, grocer, 20 Palace
Nichols A B Mrs, grocery, 60 Byron ave
Nicholson & Mohan, photographers, 521 Richmond
Niven J S, physician, 423 Colborne
Nobbs J H & Sons, contractors, 482 Richmond
Noble & Rich, plumbers, 92 Dundas
Nolan J F, cigars, 4 Masonic Temple
Nordheimer A & S, musical instruments, 183 Dundas
North Ebenezer, sewer pipe, Talbot
Northern Life Assurance Co of Canada, John Milne, Mngr, 7 Masonic Temple Bldg (see adv)
Noxon Bros, agril implts, 125 King
Nutkins John, contractor, 721 Elias
O'Connor J K, photographer, 396 Richmond
O'Dell C Mrs, grocery, 185 Hamilton ton Rd
O'Donnell Daniel, grocer, 607 Richmond
O'Donohue B Mrs, grocery, 331 Waterloo
O'Flaherty John, hotel, s w cor Wellington & Bathurst
O'Mara M F, pork packer, Mkt Sqr
O'Meara Martin, hotel, York
O'Neil J D, veterinary surgeon, 347 Talbot
O'Neill J D, barrister, 110 Dundas
O'Sullivan T J, stoves, 732 York
Oak Hall, clothing, 154 Dundas
Olmsted G & Co, cigar mnfrs, 77 Dundas
Olsen N, butcher, 493 Horton
Onn F S, fish, Fish Mkt
Onn Wm, grocer, 41 Bathurst
Ontario Loan & Debenture Co, Wm F Bullen Mngr, cor Dundas & Market Lane
Orange John, grocer, 170 Clarence
Orchard J G, coal, York
Orme A R, barber, 69 Craig
Owen & Co, produce, Covent Garden Market
Pace & Fitzgerald, painters, 594 Dufferin ave

DYMENT-BAKER LUMBER CO.
Lumber Yards, Planing Mill, Box Factory and Wood Carving.
271 Bathurst Street, London

ASK FOR RICE'S PURE SALT. BEST FOR TABLE USE

MUTUAL RESERVE FUND LIFE ASSOCIATION Assessment System Mutual Principle

271 to 285 Bathurst Street, London
Wholesale and Retail Lumber, Lath, Shingles, Etc.
DYMENT-BAKER LUMBER CO.

LONDON—Continued

Paladino C, tailor, 138 Queens ave
Palmisano M & Co, fruits, 306 Dundas
Parisian Laundry Co of Ontario, 73 Dundas
Parish George, furniture, 357 Talbot
Parish Visitor, 172 King
Park Gavin, butcher, 4 Market Lane
Park John, pork packer, 1 Covent Garden Mkt
Park James C, tinsmith, 661 Dundas
Parke Purdom & Purdom, barristers, Richmond
Parker Joseph, shoemaker, 427 Bathurst
Parker R & Co, dyers, 217 Dundas
Parkinson & Co, stoves, 384 Richmond
Parkinson & Ellis, tailors, 343 Dundas
Parnell Edward jr, baker, 75 Bruce
Parsons E, shoemaker, 347 Clarence
Parsons J L, tailor, 343 Clarence
Parsons Robert, fancy goods, 769 Dundas
Parsons W T, shoemaker, Wellington Road
Partridge T L, plumber, 191 Dundas
Patmore J E Co Ld, produce, 340 Clarence
Patrick Charles, confectionery, 25 Maple
Patten Bros, tailors, 179 Dundas
Patterson & Jolly, carriages, 72 Fullarton
Paul E, Mngr R G Dun & Co, Masonic Temple
Pavey A E & Co, who woolens, 331 Richmond
Payne Wm, truss mnfr, 458 Hamilton Rd
Payne W & H, bicycles, 393 Richmond
Pearce John S & Co, seedsmen, etc, 119 Dundas
Peel J R, marble works, 493 Richmond
Pennecott John, barber, 373 Clarence
Peoples Building & Loan Assoc, 137 Dundas
Peoples Coal Co, 133 York
Peoples Oil Co, 731 York
Percival Joseph, flour & feed, 465 Richmond
Percival Wm, flour, 237 Queens ave
Perkin J & Son, butchers, 340 Central ave
Perrin D S & Co, biscuit mnfrs, 82 Dundas
Perrin Levi, barber, 617 Dundas
Peters George, confectioner, 519 London
Pethick Thomas, merchant tailor, 136 Dundas
Phillips A E, flour, 115 King
Phillips Wm, stoves, 348 Talbot
Pickett J H, shoemaker, 350 Ridout
Pigot & Bryan, china, 186 Dundas
Pingel A R, physician, 444 Wellington
Piper J M, physician, 117 Wortley Rd
Pitt G W, jeweler, 354 Richmond
Plewes W, grain, flour etc, 151 York
Plewes W J, millwright, 95 Bathurst
Pocock Bros, shoes, 140 Dundas
Poole R Mrs, grocery, 607 Princess
Porte G J, Agent Federal Life Assurance Co
Porteous E Mrs, grocery, 627 Talbot
Porter & Co, auctioneers, 97 Carling
Portwood W J, cigars, 394 Richmond
Powell A B, Loan Agent & Appraiser to the Canada Permanent Loan & Savings Co, 399 Richmond
Powell Henry, boots & shoes, 255 Wellington
Pratt C A, tailor, 304½ Dundas
Pring W A, florist, 625 Princess ave
Pritchard George, insurance, 9 Market Lane
Pritchard R & Co, grain, 120 Bathurst
Pritchett & Calhoun, plasterers, 29 Byron ave
Proctor John, grocer, 167 Wellington
Proudfoot W A, barrister, 110 Dundas
Pryce J M, painter, 225 Queens ave
Pudney Wm, tinsmith, 503 Richmond
Pugsley W S, pattern maker, 76 York
Purdom John, contractor, 260 Burwell

ASK FOR RICE'S PURE SALT. BEST FOR DAIRY & FARM USE

ALL DEATH CLAIMS IN DOMINION PAID BY CHECK on Montreal or Toronto

Purdy R D & Co, who confectionery 35 York
Quick Robert, butcher, 972 Dundas
Quinn & Rhycard, ladies underware, 260 Dundas
Radway & Dayton, bicycle dealers, 529 Richmond
Ramagnano John, fruit, 276 Dundas
Ramagnano P, fruits, 535 Dundas
Ramsey H, cooper, 79 Dundas
Ranahan S Mrs, bakery, 257 Dundas
Rea Henry, dental supplies, 194 Dundas
Read S, boots, 216 Burwell
Ready J Mrs, dressmaker, 484 Ridout
Reavely M Mrs, grocery, 604 York
Redmond J F, coal, 54 Blackfriars
Reed John, harnessmaker, 125 Wellington
Reeve V, insurance, Masonic Temple
Reeves W J, shoemaker, 667 Dundas
Regan & McInnis, butchers, 259 Wellington
Reid Bros & Co, blank books, 391 Clarence
Reid J & Co, hardware, 118 Dundas
Reid W A, cabinet maker, 63 King
Reid W J & Co, china, 197 Dundas
Rendell George, coal, 228 Adelaide
Rhoder T R, paper bag mnfr, 99 Albion
Rice W E, blacksmith, 221 Hamilton Road
Richardson F T C, grocer, 723 Richmond
Richardson F W, painter, 723 Richmond
Richardson H A & Co, coal, 395 Richmond
Richardson Wm, painter, 421 Wellington
Richter J G, Mngr London Life Insurance Co, Market Lane
Riddle G & Co, roofers, 517 King
Riddle James, grocer, 294 Egerton
Robertson & Co, dry goods, 662 Dundas
Robinson Alf, Secy Western Ontario Commercial Travellers Association, Masonic Temple
Robinson Corset Co, 375 Clarence
Robinson F H, grocer, Wortley Rd
Robinson Little & Co, who dry goods, 343 Richmond
Robson Wm, produce, 6 Market Lane
Rockett R S, butcher, 44 Blackfriars
Rodger Thomas, shoemaker, 753 Dundas
Rogers Electric Co, Jos Rogers, mngr, 425 Richmond
Rogers James, tailor, 204 Dundas
Rogers S S, shoemaker, 34 Dundas
Rolston R W, grocer, 330 Burwell
Roome W F, physician, 300 Wolfe
Rosenthal S, grocer, 219 Clarence
Ross F L, grocer, 126 Hamilton Rd
Ross House, W C Ross, prop, 1007 Dundas
Ross J H, who confectionery, 14 Horton
Ross J & D, merchant tailors, 196 Dundas
Ross Robert, grocer, York
Ross W C, hotel, 1007 Dundas
Row Wm, shoemaker, 344 Ridout
Rowat, McMahon & Granger, who dry goods, 347 Richmond
Rowat T A & Co, grocers, 234 Dundas
Rowe Thomas, merchant tailor, 187, Dundas
Rowland M H, mngr The Canadian Savings & Loan Co, 420-2 Richmond
Rowntree George, grocer, 340 Richmond
Rudd Wm, shoemaker, 518 Maitland
Rumball F G, lumber, 234 Bathurst
Runians & Butler, departmental store, 208 Dundas
Russell J A, Agent Federal Life Assurance Co
Russell & Co, plumbers, 151 Carling
Rutherford P Mrs, grocery, 203 Wellington
Rutler E Mrs, grocery, 704 Dundas
Ryan H M, hotel, 369 Clarence
Ryan James, tailor, 657 Dundas
Ryan & Russell, grocers, 368 Richmond
Sage F E, livery, 315 Richmond
Sainsbury A P, clothing, 92 King
Sam Sing, laundry, 501 Richmond
Sanagan L Z, grocer, 428 Simcoe

DYMENT-BAKER LUMBER CO., BOX FACTORY, 271 TO 285 BATHURST STREET, LONDON

ASK FOR RICE'S PURE SALT. BEST FOR TABLE USE

LIFE INSURANCE AGENTS can better their position by working the Assessment System.

DYMENT-BAKER LUMBER CO., PLANING MILLS, 271 to 285 BATHURST STREET, LONDON, Sash, Doors, Blinds, Flooring Siding Etc

LONDON—Continued.

Sanborn G W, teas, 358 William
Sanborn T W sr, grocer, 124 William
Sandry E C, butcher 17 Cove Rd
Santo & Carrell, mnfrs agents, 367 Richmond
Sare David restaurant, 378 Richmond
Saunby J D, flour mill, Mill
Saunders H S, druggist, 188 Dundas
Saunders J H, blacksmith, 378 Clarence
Saunders W E & Co, who drugs, 352 Clarence
Scandrett Bros, grocers, 175 Dundas
Scandrett J W, wines, 177 Dundas
Scandrett T W, barrister, 98 Dundas
Scarrow Maurice, harness, 195 Dundas
Scarrow Wm, real estate, 195 Dundas
Schabacker & Co, sash & doors, 234 Bathurst
Scherer A P, laundry, 299½ Dundas
Schreiber & Co, cigar mnfrs, 423 Richmond
Schuff J G, druggist, 540 Dundas
Scott D Miss, dressmaker, 412 Ridout
Scott H H, blacksmith, Oxford
Scott Joseph, tailor, York
Scott M Miss, dressmaker, 360 Ridout
Scott O R, hotel, 119 King
Scott & Scott, contractors, 714 Talbot
Screaton A & Co, dry goods, 134 Dundas
Scribner Organ & Manufacturing Co Limited, W McIntosh mngr, 67-70 King
Seaborn Edwin, physician, 749 Dundas
Selby T W, coal, 473 Talbot
Shannon & Brockenshire, photographers, 201 Dundas
Sharp Archibald, dry goods, 120 Dundas
Shaw George, grocer, Wortley Rd
Shaw & Brocket, carpet cleaners, Wortley Rd
Shea Edward, wines, 1 Masonic Temple
Shedden Co Ld, forwarders, York
Shelton J Mrs, cigars, 719 Richmond
Sherman Edward, barber, 253 Wellington
Sherry W A, blacksmith, 271 Wharncliffe Rd
Shier W O, barber, 413 Hamilton Rd
Shoebotton T & Co, grocers, 247 Dundas
Shoebotton & Co, grocers, Stanley
Short Bros, confectioners, 220 Dundas
Shrimpton H, furniture, 237 King
Sifton & Co, sporting goods, 168 Dundas
Sifton & Co, grocers, 525 Richmond
Silk H E, dentist, 185 Dundas
Simmons R S, shoes, 748 Dundas
Simon Henry, cigar mnfr, 145 Queens avenue
Simpson H C, contractor, 814 Dundas
Singer Mnfg Co, 122 Dundas
Sinkins Robert, fruit, 635 Richmond
Sippi G B, music teacher, 372 Maitland
Skelly Wm, plumber, 245 Dundas
Skimin M R, millinery, 523 Richmond
Slater Abraham, merchant tailor, 427 Richmond
Slater A J, shoemaker, 457 Central avenue
Slater Bros, merchant tailors, 399 Richmond
Slater Wm, Merchant Tailor, 581 & 583 Richmond [see adv]
Sloan B R, grocer, 528 Elizabeth
Smallman & Ingram, dry goods, 149 Dundas
Smally N Mrs, grocery, 266 Richmond
Smith Alex, carriage hardware, 345 Wellington
Smith A M & Co, who grocers, 176 York
Smith A & Co, cigar mnfrs, 378 Richmond
Smith Blanch, dressmaker, 94 Dundas

ASK FOR RICE'S PURE SALT. BEST FOR DAIRY & FARM USE

UP-TO-DATE PEOPLE

Now-a-days with the keen competition in education and business pursuits neither children nor adults are willing to be placed at a disadvantage with their competitors through imperfect vision or such eye troubles as produce pain and tired feelings of the head and eyes, dizziness, mental confusion, etc., which may not interfere with good vision. If examination of the eye reveals that such symptoms do not arise from any trouble of the eye the true cause is more easily discovered. We have artificial eyes and spectacles made to order when required.

J. W. BROWETT, Ref.D., M.O., Doctor of Optics, Philadelphia. Graduate in Refraction, New York, Toronto, etc.

OFFICES:—LONDON, WOODSTOCK & ST. THOMAS.

Visits London monthly. Appointments are made at Saunder's Drug Store, 188 Dundas St. London.

CHARLES CHAPMAN,

Book Binder, Paper-Ruler, Blankbook Manufacturer and Dealer in Artists' Materials.

91 DUNDAS ST., —:— LONDON

Magazines and other Printed Books bound in any Style at Moderate Prices.

Blank Books of all Descriptions a Specialty.
No trouble to get up Proofs of Special Rulings.

WRITE — FOR — FIGURES.

DOMINION HOUSE,

JOHN J. COX, PROPRIETOR.

Choice Liquors. Best Accommodation. Location Central.

TELEPHONE 548. **Rates, $1.00 Per Day.**

LIVERY, HACKS, &C., IN CONNECTION.

Cor. Clarence and York Sts., Adjoining G. T. R. Station,

LONDON. - - - - ONT.

KEEP POSTED

If you want reliable information on Live Stock and Farming Subjects, subscribe for . . .

THE FARMER'S ADVOCATE

You will get more for your money than can be obtained in any other manner. Only $1.00 per annum . . .

ADDRESS: THE WILLIAM WELD CO., LIMITED,

LONDON, ONTARIO.

ASK FOR RICE'S PURE SALT. BEST FOR TABLE USE

GYMENT-BAKER LUMBER CO.

Lumber Yards, Planing Mill, Box Factory and Wood Carving.

271 Bathurst Street, London

MUTUAL RESERVE FUND LIFE ASSOCIATION Assessment System Mutual Principle

271 to 285 Bathurst Street, London
Wholesale and Retail Lumber, Lath, Shingles, Etc.
DYMENT-BAKER LUMBER CO.

LONDON—Continued.

Smith Bros, bakers, 142 Wortley Rd
Smith Bros, plumbers, 265 Dundas
Smith Chancey, fruits, Market Sqr
Smith C E, dentist, 390 Richmond
Smith C W, barrel mnfr, 663 Bathurst
Smith E B, wines, 12 Market Sqr
Smith G W, butcher, 756 Waterloo
Smith H, flour, 153 Wharncliffe
Smith Harry, barber, 99 King
Smith H L, restaurant, 383 Talbot
Smith Jacob, restaurant, 396 Talbot
Smith James, restaurant, 13 Market Square
Smith John T, furniture dlr, 725 Dundas
Smith Joseph, cigar mnfr, 288 Dundas
Smith J J, fish, Fish Market
Smith J W, carriage maker, 150 Fullarton
Smith Lawrence & Co, mnfrs agents, Hiscox Bldg
Smith Peter, grocer, 646 Dundas
Smith P Mrs, fancy goods, 658 Dundas
Smith W J, grocer, 207 Clarence
Smith W L, physician, 619 Richmond
Smith & Co, tobacco mnfrs, 98 Carling
Smyth A G & Son, tickets, 412 Richmond
Smyth J B, cigars, 133 Dundas
Smyth J W & Son, marble, 220 King
Somerville C R, box mnfr, 644 Dundas
Somerville & Co, grocers, 110 Dundas
Southam Printing & Lithographing Co Limited The, 290 Richmond
Southcott S J & W C, merchant tailors, 361 Richmond
Sowers H B, confectionery, 60 Dundas
Spence Wm, stoves, 381 Talbot
Spence & Cook, pottery, 336 Egerton
Spettigue Thomas, tailor, 361 Richmond
Spindler Benj, shoemaker, 165 Waterloo
Spittal & Co, dry goods, 152 Dundas
Spore M Mrs, dressmaker, 665 King
Spramotor Co, W H Heard mngr, 357 Richmond
Standard Art Supply Co, 59 Dundas
Steele G G, who fruits, 1 Market Lane
Stenberg W T, grocer, 515 Richmond
Stephens A G, florist, 844 King
Sterling Bros, shoemakers, 184 York
Sterling Cocoanut Co, 144 Carling
Stevely W & Son, stoves, 362 Richmond
Stevens Mnfg Co, founders, Richmond
Stevens & Nicol, hotel, 203 Dundas
Stevenson H A, physician, 391 Dundas
Stevenson J T, undertaker, 104 Dundas
Stevenson J & J A, mnfg jewelers 115 Carling
Stevenson W J, physician, 391 Dundas
Stewart S K, cigars, 202 Dundas
Stinson W J, cooper, 116 Wharncliffe Rd
Stirling Wm, baker, 200 Hamilton Road
Stockwell Caleb, dyer, 259 Dundas
Strangeman Bros, painters, 197 Lichfield
Stringer H A, stoves, 141 King
Stronger W T & Co, druggists, 184 Dundas
Stroyan A G, livery, 189 Dundas
Struthers R C & Co, who dry goods, Richmond
Stuart, Stuart & Ross, Barristers, 403 Richmond
Summers C W, grocer, 577 Hamilton Road
Summers J Mrs, grocery, 187 Richmond
Sussex John, blacksmith, 348 Talbot
Sutherland John, oatmeal mill, w s Richmond c l
Sutherland J A, lumber, 301 Pall Mall
Sutherland Maggie, dressmaker, 263 Clarence
Sutton J H, coal, Byron ave

ASK FOR RICE'S PURE SALT. BEST FOR DAIRY & FARM USE

London and Western Trusts Co.

LIMITED

CAPITAL - $500,000.00.

LONDON, ONTARIO.

Chartered to act as Executor, Trustee, Administrator, Liquidator, Guardian, Committee, Receiver, Assignee, Agent, Etc.

London and Western Trusts Co.,

LIMITED.

CAPITAL, - $500,000.00.

LONDON, ONTARIO.

Chartered to act as Executor, Trustee, Administrator, Receiver, Assignee, Liquidator, Guardian, Committee, Agent, Etc. . . .

Accepted by the Courts as a Trust Co., under the approval of the Lieut.-Gov. in Council . . .

Solicitors placing business with the Company are retained in the professional care thereof . . .

BOARD OF DIRECTORS:

PRESIDENT.

GEO. C. GIBBONS, Esq., Q.C. London.

VICE-PRESIDENTS.

JOHN LABATT, Esq., London. CHAS. MACKENZIE, Esq., Sarnia.

JOHN McCLARY, Esq., London, President Ontario Loan and Debenture Co.
J. W. LITTLE, Esq., London, President Huron and Erie Loan and Savings Co'y.
THOS. H. SMALLMAN, Esq., London, Director Agricultural Savings and Loan Co'y.
THOS. G. MEREDITH, Esq., Barrister, London.
W. H. BOWLBY, Esq., Q.C., Berlin.
DANIEL REGAN, Esq., London, President Agricultural Savings and Loan Co'y.
JOHN McLEAN, Esq., Barrister, St. Thomas.
M. D. FRASER, Esq., Barrister, London.
J. T. GARROW, Esq., Q.C., Goderich.
GEO. MONCRIEFF, Esq., Q.C., Petrolia.
R. W. PUDDICOMBE, Esq., London, Director London Loan Co'y.
JOHN IDINGTON, Esq., Q.C., Stratford.
ROBT. FOX, Esq., London, President Canadian Savings and Loan Co'y.
GEO. B. HARRIS, Esq., London.
J. H. NELLIS, Esq., Barrister, Woodstock.

MANAGER.

JOHN B. KILGOUR.

SOLICITORS.

FRASER & FRASER, London, Ontario.

AUDITORS.

GEO. F. JEWELL, F.C.A. ALFRED A. BOOKER.

Funds on Hand for Investment at Low Rates on First-Class Security.

FRASER & FRASER,
SOLICITORS, LONDON, ONT.

JOHN B. KILGOUR,
MANAGER.

Insurance in Force over 320 Millions Death Claims Paid over 86 Millions
W. J. McMURTRY, Manager for Ontario, Freehold Loan Building, Toronto

Swann J H, dentist, 207 Dundas
Symmonds Charles, druggists, 468 Dundas
Tackaberry & Co, harness, 356 Richmond
Tagg Mary, dressmaker, 207 Hamilton Rd
Talbot A & Co, printers, 144 Carling
Talbot John, shoemaker, 404 Clarence
Talbot M Miss, fancy goods, 567 Richmond
Taliaferro J H, barber, 60 Dundas
Tambling & Jones, builders, 282 Horton
Tamlin C S, vet surgeon, 359 Talbot
Tancock J A, vet surgeon, 94 King
Tanton J & Son, produce, 143 York
Tapp Thomas, grocer, 404 Pall Mall
Taylor A C, spices, etc, 286 Dundas
Taylor A P, fish dlr, 609 Richmond
Taylor George, tailor, 569 Piccadilly
Taylor G W, barber, 145 King
Taylor G & Son, hardware, 211 Dundas
Taylor H & Son, tea, Ridout
Taylor Janes, pumps, 344 Wellington
Tennent J H, vet surgeon, 137 King
Tennent, McDonagh & Coleridge, barristers, 78 Dundas
The Dyment-Baker Lumber Co, Lumber & Planing Mill, etc, 271-285 Bathurst [see adv]
The Free Press, 430 Richmond
The Huron & Erie Loan & Savings Co, G A Somerville mngr, 442 Dundas
The James E Patmore Co Limited, produce, 340 Clarence
The London Machine Tool Co, machine tools mnfrs, 309 Bathurst
The London Mutual Fire Insurance Co of Canada, D C Macdonald Mngr, 476 Richmond
The London & Western Trusts Co Limited, John B Kilgour Mngr. 404 Talbot (see adv)
The News Printing & Publishing Co of London, C B Keneleyside mngr 426 Richmond
The Ontario Lithographing & Printing Co, Chas R Tuson Mngr, 72 King (see adv)
The Ontario Spring Bed & Mattress Co, 90 York
The Wm Weld Co Limited, Publishers, Farmers Advocate, 360 Richmond (see adv)
Thomas G H, wagon maker, 643 Dundas
Thompson A A, barber, 169 King
Thompson James, stoves, 424 Richmond
Thompson Shoe Co, 436 Richmond
Thompson Wm, grocer, 435 Horton
Thompson W J & Sons, carriage mnfrs, 175 King
Thomson Walter, OatMeal Mill, 303 Talbot
Thorne Bros, shoes, 141 Dundas
Thorne Harry, brush mnfr, 147 Wharcliffe Rd
Thorne W J, mnfg jeweller, 414 Talbot
Threapleton Simeon, confectionery, 101 King
Tillman A Mrs, grocery, 60 Blackfriars
Timbrell M Mrs, grocery, 478 Adelaide
Todd W E, baker, Wharncliffe Rd
Tomlinson John, hotel, 400 Clarence
Toohey Timothy, butcher, 749 Richmond
Toon F C, grocer, 375 Talbot
Towe E & Co, insurance, 412 Richmond
Tozer Henry R, contractor, 509 Richmond
Tracy T W, barber, 397 Richmond
Trafford Wm, furniture, 95 King
Trebilcock F T, mnfg jeweler, 366 Richmond
Trebilcock G T, grocer, 161 Wortley Road
Trebilcock J C, grocer, 235 Dundas
Trebilcock Thomas, livery, 623 Richmond
Tregenza A Mrs, bakery, 287 Adelaide
Treneman James, butcher, 536 Adelaide
Trick Walter, shoemaker, 509 King
Tripp David, shoemaker, 96 King
Trucker James, butcher, 324 Burwell

DYMENT-BAKER LUMBER CO., BOX FACTORY. 271 TO 285 BATHURST STREET, LONDON

ASK FOR RICE'S PURE SALT. BEST FOR TABLE USE

MUTUAL RESERVE FUND LIFE ASSOCIATION Assessment System Mutual Principle

DYMENT-BAKER LUMBER CO., PLANING MILLS, 271 to 285 BATHURST STREET, LONDON, Sash, Doors, Blinds, Flooring, Siding, Etc

LONDON—Continued.

Trucker J A, grocer, 342 Egerton
Tune J & Son, soda water, 132 York
Turner C E, broker, Masonic Temple
Turner John & Son, carriage builders, 483 Richmond
Turner Samuel, carriage maker, 347 Ridout
Turville Bros, grocers, 125 Dundas
Tyler Alfred, mngr G Marshall & Co, 258 Dundas
Udy A N, insurance, Richmond
Urquhart K M Miss, stationer, 650 Dundas
Vallens & Co, cigar mnfrs, 384 Ridout
Vandecar J C, stencils, 359 Talbot
Veitch Wm, shoemaker, York
Vinall George, laundry, 651 Talbot
Vincent W W T, pictures, 345 Wellington
Waide John, brick mnfr, Adelaide
Walker C W, plmbr, 653 Richmond
Walker Henry, cigars, 271 Wellington
Walker J S, barrister, 137 Maple
Walker & Logan, brick mnfrs, Cheapside
Wallace J J, confectionery, 341 Clarence
Wallace J W, flour & feed, Ridout
Walls T S, coal, 631 Colborne
Walsh Henry, hotel, 147 King
Walsh John, painter, 497 Central avenue
Walsh Patrick, real estate, 110 Dundas
Walton T, blacksmith, 343 Ridout
Ward C H, jeweler, 374 Richmond
Ward G E & Son, grocers, 132 Waterloo
Ward James, grocer, 471 Simcoe
Ward R M, tailor, 274 Dundas
Ward Wm, cigar mnfr, 64 Dundas
Warren & Wright, Printers, 57 Dundas (Robinson Hall) [see adv]
Waspe & Pearson, painters, 387 Lyle
Watford S, grocer, 87 Wharncliffe Road
Watson Bros, tailors, 726 Dundas
Watson G J, mnfg jeweler, 402 Richmond
Watson, Hadden & Co, who confectionery, 197 King
Watt P J & Co, who liquors, 428 Richmond
Waugh W E, physician, 537 Talbot
Wear J T, cigars, 205 Dundas
Webb F J, butcher, 169 Wellington
Webber T H, shoemaker, 418 Hamilton Rd
Webster & McCutcheon, grocers, 471 Dundas
Weekes G N, barrister, 367 Richmond
Weekes W J, physician, 405 Dundas
Weld Edmund, barrister, 87 Dundas
Weldon W & Co, book bnders, 428 Richmond
Welford Bros, broom mnfrs, 377 Glebe
Wenino C A, grocer, 872 Dundas
Werner Henry, painter, 8 Wortley Road
West Alfred, hardware, 654 Dundas
West Wm, baker, 47 Craig
Western Advertiser, 418 Richmond
Western Broom Co, broom mnfrs, 555 Richmond
Western Ontario Commercial Travellers Association, Wm Gray, Pres, Alf Robinson, Secy, Masonic Temple
Western Ontario School of Art, 276 Dundas
Western Ontario Shorthand Academy, Wm C Coo, Principal, 76 Dundas (see adv)
Western Wire & Nail Co Limited, 300 Ridout
Westland G P, physician, 287 Queens ave
Westland J T, mnfg jeweler, 340 Richmond
Westland Wm, painter, 156 Wortley Road
Westland W S, dentist, 402 Richmond
Westman A, hardware, etc, 111 Dundas
Weston W H, grocer, 64 Stanley
Whetter H F, mnfrs agent, 367 Richmond

ASK FOR RICE'S PURE SALT. BEST for DAIRY & FARM USE

OUR BUSINESS COURSE

Is Specially Adapted to the Requirements of the Present Day.

OUR GRADUATES

Give their Employers Entire Satisfaction, and, as a Natural Result, They Obtain the Most Honorable and Lucrative Positions . . . . .

The Amount of Useful Information

Which you may acquire in a few months, in either the day or evening classes, will, if rightly applied, be of incalulable benefit to you . . .

W. N. YEREX, B.C., Principal

212 DUNDAS STREET,

LONDON, - - ONTARIO.

THE LARGEST NATURAL PREMIUM LIFE ASSOCIATION IN THE WORLD.
W. J. McMURTREY, Manager for Ontario. Freehold Loan Building, Toronto

Whiskard T G, dry goods, 228 Dundas
White G & Sons, engine builders, 69 King
White J E, artist, 402 Richmond
Whiting W H E, cash carriers, 386 Richmond
Whittaker John, roofer, 551 King
Wildren Isaac, druggist, 158 Wortley Road
Wilkey John, contractor, 906 Lorne avenue
Wilkins C F, blacksmith, 145 King
Wilkins James, barber, 264 Dundas
Wilkins J H, tailor, 489 Richmond
Wilkins Walter, fruits, 248 Dundas
Williams H T H, physician, 219 Queens avenue
Williams Isaac Co, patent medicine, 268 Dundas
Williams P N, patent medicine, 359 Clarence
Williams R S Sons & Co Limited, Pianos, Musical Goods, etc, 171 Dundas
Williams & Bell, livery, 141 Queens avenue
Willis Robert, baker, 639 Dundas
Willis W D & Co, lumber, Adelaide
Willmot N F, jeweler, 227 Dundas
Wills T J, tanner, Front
Wilson G H, physician, 142 York
Wilson James D, physician, 495 Richmond
Wilson James & Co, grocers, 398 Richmond
Wilson J A, cigars, 656 Dundas
Wilson J G Dr, propr London Sanitarum, 320 Dundas
Wilson J H & Son, vet surgeons, 99 King
Wilson J Miss, books, 262 Dundas
Wilson & Stutt, physicians, 260 Queens ave
Winder Edward, painter, 267 Hill
Winnett J W, barrister, 420 Talbot
Winnett R & Son, boiler mnfrs, Hamilton Rd
Winnett W H, lumber, 232 William
Wishart John, physician, 195 Dufferin avenue
Wolcott J T, music teacher, 244 Queens avenue
Wolf Aaron, cigars, 366 Richmond
Wonderley J A, barber, 281 Wellington
Wong Foo, laundry, 308½ Dundas
Wonnacott R, blacksmith, 238 York
Wood F L, dentist, 181 Dundas
Wood J N, dentist, 212 Dundas
Wood P B, physician, 181 Dundas
Wood R J, grocer, 214 Wellington
Wood S F, stained glass, 385 Glebe
Wood Wm, painter, 385 Glebe
Woodruff Wm, physician, 185 Queens ave
Woods Fair, fancy goods, 176 Dundas
Woods W J, barber, 114 Hamilton Road
Woodward A E, physician, 447 Dundas
Woodward Charles, baker, 58 Waterloo
Woodworth Charles, contractor, 543 Richmond
Woolley W H, grocer, 760 Dundas
Woolverton & Bentley, dentists, 214 Dundas
World Medical Electric Co, W A Jenkins mngr, 11 Hiscox Bldg
Wortman & Ward Mnfg Co Ld, agril implts, 528 York
Wray Corset Co, 172 King
Wray J D, hotel, 269 York
Wray S, grocer, 874 Dundas
Wright Catherine, dressmaker, 140 Wortley Rd
Wright John & Co, stock brokers, 421 Richmond
Wright J & Co, hardware, 132 Dundas
Wrighton T W, hides, 322 Talbot
Wyatt George, shoes, 2 Market Sqr
Wyatt W & Sons, stoves, 385 Talbot
Wyckoff A J, fancy goods, 419 Richmond
Yates Henry, restaurant, 131 Dundas
Yealland Edmund, tailor, 247 Dundas
Yeates Wm, tool mnfr, 309 Bathurst
Yelland Samuel, shoemaker, 212 King
Yeo A P, china, 177 Dundas
Yeomans W H, painter, 752 York
Yerex W N, Principal London Business University, 212 Dundas (see adv)

DYMENT-BAKER LUMBER CO. Lumber Yards, Planing Mill, Box Factory and Wood Carving. 271 Bathurst Street, London

ASK FOR RICE'S PURE SALT. BEST FOR TABLE USE

MUTUAL RESERVE FUND LIFE ASSOCIATION Assessment System Mutual Principle

DYMENT-BAKER LUMBER CO. Wholesale and Retail Lumber, Lath, Shingles, Etc. 271 to 285 Bathurst Street, London

LONDON—Continued

Young Friends Review, 144 Carling
Young John, livery, 203 King
Young R J & Co, dry goods, 142 Dundas
Young W A, who jeweler, Masonic Temple
Young W G, jeweler, 214 Dundas
Yuker W G, stoves, 66 Craig
Y W C T Union, 276½ Dundas

LONDON EAST
(For names see London)

LONDON SOUTH
(For names see London)

LONDON WEST
(For names see London)

LONGWOOD
Middlesex Co Population about 35

Nicolls Daniel, Postmaster & General Store

LUCAN
Middlesex Co Pop about 1,000

Anderson J W, carriage maker
Armitage J R, general store
Armitage & Carter, agril implts
Ashbury Robert, carriage maker
Atkinson E E, books
Birkbeck Loan Co, 169 Dundas St., London. [see adv]
Braithwaite A T, grocer
Braunten W J, barber
Central Hotel, A McFalls Propr (see adv)
Collins Frank, tailor
Collins H & Son, stoves
Cubbons M Mrs, grocery
Daltry O E, insurance
DeLyon M Miss, millinery
Downing F F, butcher
Elwood Wm, tailor
Farrell John, druggist
Fox Leonard, general store
Gibson S, planing mill
Gilfillen J S, general store
Haskett C, furniture
Haskett Wm, live stock

Central Hotel

A. McFALLS, Prop.

The Leading House in Town.

RATES, $1.00 PER DAY

LUCAN, ONT.

JAMES PARK,

—DEALER IN—

Dry Goods,
Groceries,
Boots and Shoes.

Ready-Made Clothing a Specialty

LUCAN, - ONT.

WM. READ,

Livery and Sales Stable.

First-Class Rigs for Commercial Men

LUCAN.

R. W. SHAW, M.D.

OFFICE AND DRUG STORE

MAIN STREET,

LUCAN, - ONTARIO.

ASK FOR RICE'S PURE SALT. BEST FOR DAIRY & FARM USE

ALL DEATH CLAIMS IN DOMINION PAID BY CHECK on Montreal or Toronto

Hawkeshaw Wm, grocer
Hill Charles, carriage maker
Hodgins J J, general store
Hodgins Thomas, general store
Hodgins T G, blacksmith
Horn Richard, blacksmith
Hossack Thomas, physician
Howard J H, gunsmith
Husband Thomas, painter
Irwin James, Printer & Publisher (see adv)
Kitt T, lumber dealer
Langford B, saw mill
Lee M Miss, millinery
McCormick S & Son, general store
McDougall Allan, blacksmith
McFalls A, Propr Central Hotel, [see adv]
McLeod R, wines
McNames S, hotel
Macdermid Wm, barrister
Mara Edward, insurance
Matheson Wm, jeweler
Monckton R, shoemaker
Murdy J, undertaker
North Middlesex Cheese Co
O'Neil R H & Son, bankers
O'Shea James, shoemaker
Park James, General Store [see adv
Park J S, harness
Porte Frederick, Postmaster
Porte Wm, Notary
Quigley Caleb, painter
Ray & Hawkshaw, millers
Read Wm, Livery Stable, (see adv)
Rice's Pure Salt, The North American Chemical Co., Limited, Sole Mnfrs, Goderich, Ont., (see adv)
St John Robert, hotel
Sceli Alexander, tailor
Shaw R W, Physician & Druggist (see adv)
Smyth M Mrs, confectionery
Sproul C, carriage maker
Sproule W, blacksmith
Stanley A E & Co, grain dealers
Stanley G A, hardware etc
Stanley James, live stock
Stanley L D, boots
Stewardson J, pump maker
Sutton James, physician
Tennant E, vet surgeon
The Sun, Jas Irwin Propr (see adv)
Ward F M & W, flaxmill
Webb T A, baker
Webster J L, photographer

JAMES IRWIN

Publisher of THE SUN

ALL THE NEWS ALL THE TIME.

HIGH-CLASS JOB PRINTING.

LUCAN, - - - - ONTARIO.

LUMLEY
Huron Co Population about 65

Dinnin Wm Jr, Postmaster
Stacy George, carriage maker

LYONS
Middlesex Co (A rural Post Office)

Armstrong James, Postmaster

McCREADY
Middlesex Co (A rural Post Office)

Ross Donald, Postmaster

McINNES
Middlesex Co (A rural Post Office)

McInnes Thomas, Postmaster

ASK FOR RICE'S PURE SALT. BEST FOR TABLE USE

DYMENT-BAKER LUMBER CO., BOX FACTORY, 271 TO 285 BATHURST STREET, LONDON

LIFE INSURANCE AGENTS can better their position by working the Assessment System.

DYMENT-BAKER LUMBER CO., PLANING MILLS, 271 to 285 BATHURST STREET, LONDON, Sash, Doors, Blinds, Flooring, Siding Etc

MAGUIRE

Middlesex Co Population about 30

Tod Alexander, Postmaster & General Store

MAPLE GROVE

Middlesex Co Population about 80

Bunn Thomas, blacksmith
Langford Isaac, Postmaster
Rowell John, live stock

MAPLE LEAF

Middlesex Co [A rural Post Office]

Meikle J, Postmaster

MAPLE LODGE

Middlesex Co (A rural Post Office)

Smith A W, Postmaster

MARNOCH

Huron Co Population about 45

Livingston John, saw mill
Porterfield P, Postmaster and General Store

MASONVILLE

Middlesex Co Population about 75

Swartz Crowell, Postmaster & Hotel
Tancock James, blacksmith

MAYFAIR

Middlesex Co Population about 30

Campbell John E, Postmaster
Mayfair Cheese Mnfg Co

MELBOURNE

Middlesex Co Population about 250

Beaumont Robert, blacksmith
Burnett George, saw mill
Campbell Joseph, general store
Campbell Neil, blacksmith
Conn Mary, millinery
Cooper, Richards & Co, general store
Griffith G L, baker
Harvey Henry, Harness
Haskin G B, stoves
Hendry James, lumber
Hoskin M A Mrs, tinware
Johnson A M, undertaker
Long Joseph, butcher
McRae Duncan, grain
Nichols R, general store
Petch Isaac, boots & shoes
Richards Ed, Postmaster
Robb David, hotel
Scudamore H T, tailor
Sinclair Daniel, physician
Sponenburg George, carriage maker
Tolson Bros, flour mill
Wheeler Thomas, harness

METROPOLITAN

Perth Co (A rural Post Office)

Maloney P, Postmaster

MIDDLEMISS

Middlesex Co Population about 200

Beach L, builder
Campbell R B, furniture
Cobbin James, live stock
Decow Daniel, agril implts
Dunn John, shoemaker
Forsyth David, grocer
Heard J & Co, artificial store
Lucas Wm, general store
McArthur H B, brick mnfr
McArthur James, timber
McDonald P D, grain
Richards Bros, general store
Richards W C, Postmaster
Small David, brick mnfr
Udy Wm, blacksmith
Watson George, blacksmith

MILLBANK

Perth Co Population about 500

Armstrong Thomas, pump maker
Babb A J, general store

ASK FOR RICE'S PURE SALT. BEST FOR DAIRY & FARM USE

As presented by the attractive plans of THE MUTUAL RESERVE FUND LIFE

Canada Permanent Loan & Savings Co, W A Rutherford Appraiser (see adv)
Clark R E, veterinary surgeon
Crombie Wm, pump maker
Demert A, tailor
Dobson Joseph, ashery
Freeborn W B, implt agent
Gatschene John, tailor
Helem Peter, blacksmith
Johnston James, physician
Lintick Bros, contractors
Livingston P, flax mill
Mulcahey P, hotel
Munn Jacob, harness maker
Nicholls Sarah, general store
Ritter John, hardware
Rutherford W A, Loan Agent & Appraiser to the Canada Permanent Loan & Savings Co
Weir & Jack, brick makers

MILVERTON

Perth Co Population about 650

Appel W M, harness
Bachler Lewis, saw mill
Barr J W, livery
Bundscho Jacob, Saw & Planing Mill, etc (see adv)
Burton John, merchant tailor
Burton Wm, tailor
Coutts & Grimm, live stock
Ducklow Peter, blacksmith
Egbert W, physician
Engel J H, veterinary surgeon
Gleiser Henry, general store
Goodhand G E, cheese maker
Grosch J G, boots & shoes
Grosch & Pfeffer, General Store (see adv)
Guenther George, baker
Hasenpflug Conrad, hotel
Hasenpflug Henry, carriage maker
Hasenpflug HC, Merchant Tailor (see adv)
Kertcher C S, barber
Knechtel Ezra, merchant tailor
Livingston W, flax mill
Loth & Guenther, general store
McCloy Robert, implt agent
MacBeth Malcolm, printer

H. C. HASENPFLUG,

MERCHANT TAILOR

AND

GENTS' FURNISHER.

MILVERTON, ONTARIO.

ROBERT RANNEY & CO

BANKERS.

MILVERTON, ONTARIO.

A General Banking Business Transacted. Collections Made at usual Bank Rates. Drafts issued. Interest allowed on Deposits. Farmers' Notes Cashed and Collected.

Reference:— Bradstreets Mercantile Agency

W. J. SMITH,

Manufacturer of

LIGHT AND HEAVY HARNESS

MILVERTON, - ONTARIO.

QUEENS HOTEL,

MILVERTON, ONT.

Remodelled 1893.
Heated by Hot Air.
Good Sample Rooms.

HENRY ROSE, Proprietor.

DYMENT-BAKER LUMBER CO. - Lumber Yards, Planing Mill, Box Factory and Wood Carving. 271 Bathurst Street, London

ASK FOR RICE'S PURE SALT. BEST FOR TABLE USE

MUTUAL RESERVE FUND LIFE ASSOCIATION Assessment System Mutual Principle

MILVERTON—Continued.

Merklinger David, carriage maker
Miller & Kelterborn, butchers
Milverton Sun, M McBeth pub
Morrison R B, brick maker
Nasmith A D, physician
Noll Fred, cider mill
Pfaff George, jeweler
Pfeffer J & L, millers
Pollock Wm, hotel
Queens Hotel, Henry Rose Propr (see adv)
Rae J L, hardware, etc
Ranney Robert & Co, Bankers [see adv]
Rose Henry, Propr Queens Hotel (see adv)
Schaffer Bros, grain
Schneuker & Rothermel, Hardware, Etc [see adv]
Siegner Christian, boots
Smith D, agril implts
Smith W J, Harness Maker (see adv)
Strong James, tanner
The Grosch Co, general store
Torrance James, Postmaster
Weiderhold J B, Boots & Shoes (see adv)
Weir W D, Auctioneer, Etc (see adv)
Weitzel Valentine, baker
White L M Miss, music teacher
Wiederhold & Honderich, furniture
Zimmerman W, implt agent

W. D. WEIR, J. P.,

BAILIFF,
AUCTIONEER,
CONVEYANCER,

Clerk of the Corporation of Milverton

MILVERTON, ONT.

JACOB BUNDSCHO,
BUILDER & CONTRACTOR
SAW AND PLANING MILL.
Lumber Dealer and House Furnishings, Etc.
Cheese Box Manufacturer.
MILVERTON, -:- ONTARIO.

Grosch & Pfeffer
— Dealers in —
Dry Goods, Groceries, Crockery, Glassware,
Hats, Caps, Ready-Made Clothing, Gents' Furnishings, &c.
ORDERED CLOTHING A SPECIALTY.
MILVERTON, - - ONT.

DYMENT-BAKER LUMBER CO. Wholesale and Retail Lumber, Lath, Shingles, Etc. 271 to 285 Bathurst Street, London

ASK FOR RICE'S PURE SALT. BEST FOR DAIRY & FARM USE

Insurance in Force over 300 Millions — Death Claims Paid over 26 Millions
W. J. McMURTRY, Manager for Ontario, Freehold Loan Building, Toronto

SCHNEUKER & ROTHERMEL,

—Dealers in—

SHELF & HEAVY HARDWARE

STOVES,

Tinware, Eavetroughing, Milk Cans, Paints, Oils and Machine Oils . . .

MILVERTON, ONTARIO.

J. B. Weiderhold,

THE SHOEMAN,

Manufacturer of and dealer in Fine Boots, Shoes, Felts, Socks, Rubber Goods, Trunks and Valises, &c. Repairing done neatly; all work guaranteed. Highest price paid for Hides and skins. . . .

MILVERTON, ONT.

DYMENT-BAKER LUMBER CO., BOX FACTORY, 271 TO 285 BATHURST STREET, LONDON

MITCHELL

Perth Co Population about 2,900

Anderson H S, Dentist (see adv)
Babb Richard, dry goods
Babb R S, tailor
Barley R M, grocer
Barley W B, Druggist, etc (see adv)
Beer John, carriage maker
Begg John, carriage maker
Birkbeck Loan Co, 169 Dundas St., London. [see adv]
Blowes A J, marble
Boyd James, furniture
Britton Maurice, produce
Broderick John, harness
Brown Miss, dressmaker
Brown & Nichols, blacksmiths
Burgess W W, photographer
Burrett A & Co, hosiery mnfrs
Burton J Miss, dressmaker
Cale W H, tailor
Cameron Alex, jeweler
Campbell F A, hardware
Campbell Hugh, Conveyancer, etc (see adv)
Canada Permanent Loan & Savings Co, James Jones, Appraiser (see adv)
Carter, Son & Co, grain
Clegg H J, machinist
Clegg Wm, insurance
Cole W R, boots
Collison T Mrs, hotel
Colquhoun & Brown, livery
Coppin J H, tailor
Coppin J S, auctioneer
Davidson George, hotel
Davis E J, jeweler
Davis W R printer
Davis & Elzerman, Builders, Contractors, etc (see adv)
Dent & Thompson, Barristers, etc (see adv)
Dougherty James, butcher
Downey John L, musical instruments
Dufton & Sons, Woolen Mill [see adv]
Edwards S M, produce
Eisler C H, harness

ASK FOR RICE'S PURE SALT. BEST FOR TABLE USE

MUTUAL RESERVE FUND LIFE ASSOCIATION Assessment System Mutual Principle

MITCHELL—Continued.

Flagg J H, furniture
Ford T S & Co, dry goods
Forester Andrew, flax mill
Gaffney Timothy, shoemaker
Goebel Albert, jeweler
Goodeve G S, solicitor
Gordner Louis, hotel
Gormley Charles, implt agent
Hicks S J, barber
Hicks W W, Postmaster
Hill W W, grocer, etc
Hill Alex & Co, Foundry [see adv
Hinds W G, Mngr Merchants Bank of Canada
Hird H Miss, dressmaker
Hodge S A, druggist
Holtby F B & Co, Bankers
Hord Fred C, Books, Stationery, etc (see adv)
Hord I & Co, Dry Goods, etc (see adv)
Hurlburt R W, physician
Hutchins Ashton, vet surgeon
Hutchison James, implt agent
James Henry, lumber
Jewell Jabez, painter
Jones A Miss, grocery
Jones James, Loan & Implt Agent & Appraiser to the Canada Permanent Loan & Savings Co
Keeler E S Miss, boots
King M Miss, dressmaker
Kitchen Wm, machinist
Larkworthy George, butcher
Larkworthy John, livery
Lashbrook W L, blacksmith
Lee Kim, laundry
Lemon Bros, barbers
Levey T H, dentist
Levy W J, grocer
Little J J B, merchant tailor
McDonald & Werner, Plumbers, Stoves & Tinware (see adv)
McLaren J & E, bakers
McLaren Thomas jr, implt agent
McLaren Thos sr, blacksmith

DYMENT-BAKER LUMBER CO., PLANING MILLS, 271 to 285 BATHURST STREET, LONDON, Sash, Doors, Blinds, Flooring, Siding, Etc

Davis & Eizerman,
Mitchell Ont.

CONTRACTORS

And dealers in all kinds of Building Material, Dressed Lumber, Flooring, Lath, Shingles, Sash, Doors, and every variety of Building Supplies kept in stock and custom work done at the Planing Mill . . .

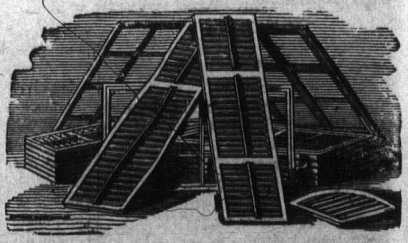

The Mitchell Hardware Company

—DEALERS IN—

Shelf and Heavy Hardware, Stoves,

Coal, Paints, Oil, Glass, Guns, Ammunition, &c.

MITCHELL, ONT.

ASK FOR RICE'S PURE SALT. BEST for DAIRY & FARM USE

THE LARGEST NATURAL PREMIUM LIFE ASSOCIATION IN THE WORLD.
W. J. McMURTRY, Manager for Ontario. Freehold Loan Building, Toronto

Dr. H. S. Anderson
SURGEON DENTIST
MITCHELL, - - ONT.

W. B. BARLEY,
DISPENSING CHEMIST
Medical Hall, -:- MITCHELL, ONT.

H. CAMPBELL,
Conveyancer, Real Estate and Insurance Agent.
MONEY TO LEND.
OFFICE, CAMPBELL'S BLOCK, MITCHELL.

Abraham Dent. F. H. Thompson.
DENT & THOMPSON,
Barristers, Solicitors, Notaries Public, &c.
Money to Loan. Solicitors for Merchants Bank of Canada,
Office, Over Holtby Bank, MITCHELL, ONT.

Dutton & Sons,
Wholesale and Retail Manufacturers of
Tweeds, Blankets, Flannels and Yarns,
MITCHELL, ONT.

ASK FOR RICE'S PURE SALT. BEST FOR TABLE USE

DYMENT-BAKER LUMBER CO.
Lumber Yards, Planing Mill, Box Factory and Wood Carving.
271 Bathurst Street, London

MUTUAL RESERVE FUND LIFE ASSOCIATION Assessment System Mutual Principle

MITCHELL—Continued.

Merchants Bank of Canada, W G Hinds, Mngr
Middlemiss & Rankin, stoves, etc
Mitchell Advocate, W R Davis, pub
Mitchell Recorder, T H Race, propr
Mueller Ludwig, mason
Murphy W G & Co, general store
Mutton Arthur, implt agent
O'Leary D, liquors
Pearce & Co, general store
Phinnimon John, tailor
Pollakowski C R, barber
Quigg James, boots & shoes
Rice's Pure Salt, The North American Chemical Co., Limited, Sole Mnfrs, Goderich, Ont. (see adv)
Race T H, printer & pub
Roger John, architect
Roney Thomas, Carriage Maker [see adv]
Ryan Wm, cooper
Sawyer G E baker
Shillinglaw Walter, Veterinary Surgeon (see adv)
Skinner John, florist
Smith A D, physician
Smith E Miss, dressmaker
Stoneman & Co, furniture
Stuart Bros, Millers (see adv)
The Milling Co, planing mill
The Mitchell Hardware Co, Hardware etc (see adv)
Thomson Walter, Miller etc (see adv)
Thorne Bros, boots
Tilley T H, blacksmith
Walker A, insurance
Walsh John, Implt Agent [see ad]
White Packing Co, pork pakers
Williams J T, harness
Williams Wm, pumps
Wills H L, tailor
Wills James, baker
Wills W G, stoves
Wood E G, physician

MOLESWORTH

Perth Co Population about 85

Elliott James, tailor
Meicklejohn John, blacksmith
Mitchell Charles, apiarist
Patterson A M, Postmaster & General Store
Sheehan Charles, hotel
Terry James, blacksmith
Wood Wm, general store

MITCHELL FOUNDRY & STEEL BRIDGE WORKS

Engine, Boiler and Machine Work, Horse-powers, Jacks, Ensilage Cutters, Carriers, Straw Cutters, Pulpers, Agricultural Furnaces, Sugar Kettles, Mowers, Land Rollers, Stoves, Etc. Plow points and Land Sides for all plows. Repairing in Great Variety, and Prices the very lowest. Call Early.

ALEX. HILL & CO.

FRED C. HORD,

STATIONERY AND SCHOOL SUPPLIES.
WALL PAPERS,
FANCY GOODS AND NOTIONS.

MITCHELL, - - ONTARIO.

DYMENT-BAKER LUMBER CO. Wholesale and Retail Lumber, Lath, Shingles, Etc. 271 to 285 Bathurst Street, London

ASK FOR RICE'S PURE SALT. BEST FOR DAIRY & FARM USE

ALL DEATH CLAIMS IN DOMINION PAID BY CHECK on Montreal or Toronto

ONTARIO HOUSE, - MITCHELL.

ISAAC HORD & CO.,

IMPORTERS OF

STAPLE and FANCY DRY GOODS, MILLINERY, HATS, CAPS. READY-MADE and ORDERED CLOTHING, GROCERIES, ETC.

The Best Value for Your Money. MITCHELL, ONT.

THOMAS RONEY,

(Successor to John Dawe.)

General Blacksmith, and Maker of Carriages, Wagons, Cutters, Sleighs, &c., in any Style. All Work Guaranteed.

MITCHELL, - ONTARIO.

Walter Shillinglaw,

VETERINARY SURGEON

Dentistry and Castoration of Ridgling a Specialty.

OFFICE—Two doors East of Merchants Bank.

MITCHELL.

RESIDENCE—One and one-half blocks East of Royal Hotel Stables.

Calls left at Royal Hotel will receive prompt attention.

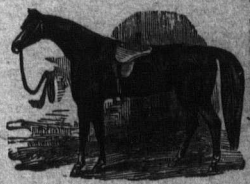

MITCHELL ROLLER FLOURING MILLS.

STUART Bros.,

A Stock of Flour and Feed kept constantly on hand.

BRANDS OF FLOUR—Prairie Monarch, Elite, Perth's Standard, Canada's Favorite, Thames.

MITCHELL. — — ONT.

WALTER THOMSON,

Oatmeal Miller and Grain Dealer,

MITCHELL, ONT.

ASK FOR RICE'S PURE SALT. BEST FOR TABLE USE

DYMENT-BAKER LUMBER CO.

BOX FACTORY, 271 TO 285 BATHURST STREET, LONDON

LIFE INSURANCE AGENTS can better their position by working the Assessment System.

DYMENT-BAKER LUMBER CO., PLANING MILLS, 271 to 285 BATHURST STREET, LONDON, Sash, Doors, Blinds, Flooring, Siding Etc

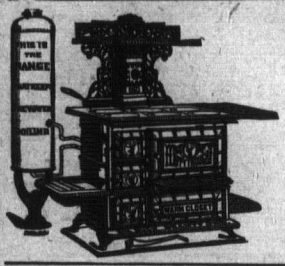

McDONALD & WERNER,
DEALERS IN
Tinware, Stoves,
Furnaces, Gas Fixtures,
&c., &c.
Plumbing of every description receive special attention.
MITCHELL, - ONTARIO.

John Walsh
Dealer in all kinds of
Agricultural Implements,
REPAIRS KEPT ON HAND.
MITCHELL AND BORNHOLM.

MONCRIEFF

Huron Co Population about 55

McTaggart John, Postmaster
Querengesser Charles, saw mill

MONKTON

Perth Co Population about 205

Berlet John, blacksmith
Erskine B Mrs, General Store
Heppler John, harness maker
Holman J S, agril implts
Hord Isaac & Co, general stor
Huggins Alfred, hotel
Irwin Frank, blacksmith
Johnston Joseph, brick mnfr
Kelly James, wagon maker
Khuery Anthony, wagon makes
McKenzie E Mrs, Postmistress
Merryfield C H, saw mill
Ulmer J Z, tailor
Wolfe Louis, shoemaker
Yolightly George, flour mill

MOORESVILLE

Middlesex Co Population about 55

Bloomfield J, Postmaster & General Store
Fraser Wm, blacksmith

MORAY

Middlesex Co Population about 30

Jennings Thomas, saw mill
Poulton David, Postmaster and Grocer

MOSSIDE

Middlesex Co (A rural Post Office)

McCabe James, Postmaster

MOSSLEY

Middlesex Co Population about 60

Coates W J, general store
Moir James, boots & shoes
Spence James, Postmaster and Blacksmith

ASK FOR RICE'S PURE SALT. BEST FOR DAIRY & FARM USE

As presented by the attractive plans of THE MUTUAL RESERVE FUND LIFE

MOTHERWELL

Perth Co Population about 60

Murray John, blacksmith
Pettapiece John, Postmaster & General Store

MOUNT BYDGES

Middlesex Co Population about 500

Betts Eliza, general store
Bidnell Wm, builder
Bignell G, hotel
Billington Geo jr, drugs
Clark John, boots & shoes
Clark J M, miller
Davey E, flour mill
Elsie James, harness
Gillam Hiram, blacksmith
Graham & Son, hotel
Henderson A, tinsmith
Lee E, carpenter
Lipsett B, blacksmith
London F F, carpenter
Parrott G B, grain
Pearce Thomas, Postmaster
Ringrose R, general store
Robertson W C, general store
Rockey Wm, flour mill
Simpson & Son, saw mill
Torrance J W, live stock
Weeks Bros, live stock
Welsh L A & Co, general store
West T C, blacksmith
Wotton Richard, grocer

MOUNT CARMEL

Huron Co Population about 100

Coughlin B, live stock
Hall John, blacksmith
O'Donohue John, hotel
Quarry J G, Postmaster & General Store

MULLIFARRY

Middlesex Co (A rural Post Office)

McNeice J, Postmaster

MUNCEY

Middlesex Co Population about 50

Laing J, general store
Lewis C M, blacksmith
McGregor Alexander, Postmaster
Truscott Stuart, shoemaker

MUNRO

Perth Co Population about 20

Brooks Francis, general store
Munro Wm, Postmaster

MUSSELBURG

Perth Co Population about 55

Burgman Emily, boots & shoes
Burgman Wm, Postmaster
Forrest John, live stock

NAIRN

Middlesex Co Population about 45

Emery Reuben, blacksmith
McIntosh Robert, brick maker
McIntyre Malcolm, Postmaster & General Store
McIntyre W, blacksmith
McKenzie David, saw mill
Post Charles, blacksmith

NAPIER

Middlesex Co Population about 220

Bowlby Alexander, wagon maker
Dunlop R saw mill
Field Bros, general store
Gough Ogle, hotel
Hutton John, Postmaster & General Store
Lowe Henry, harness
McIntyre M, blacksmith
Nixon Alexander, physician
Sutherland W H, live stock

NAPPERTON

Middlesex Co Population about 30

Jury Thomas, Postmaster & Grocer

DYMENT-BAKER LUMBER CO. Lumber Yards, Planing Mill, Box Factory and Wood Carving. 271 Bathurst Street, London

ASK FOR RICE'S PURE SALT. BEST FOR TABLE USE

MUTUAL RESERVE FUND LIFE ASSOCIATION Assessment System Mutual Principle

271 to 285 Bathurst Street, London
Wholesale and Retail Lumber, Lath, Shingles, Etc.
DYMENT-BAKER LUMBER CO.

NEWBRIDGE

Huron Co Population about 110

Armstrong H, agril implts
Chapman Wm, Shoemaker
Fowler Thomas, blacksmith
Johnston J A Mrs, Postmistress & General Store
Rinn Adam, blacksmith
Spence J W, flour mill
Strome A S, saw mill
Williamson J, agril implts

NEWBURY

Middlesex Co Population about 550

Bayne Wm, general store
Canada Permanent Loan & Savings Co, Joseph Kelly, Appraiser [see adv]
Chittem Alfred, tailor
Clunn Edwin, shoemaker
Dobbyn A B hardware, etc
Dobbyn Dolphn, stoves
Fennell Amos, lumber
Fennel Elizabeth millinery
Gage David, livery
Gage E & Co, general store
Gay John, blacksmith
Gordon Mr, physician
Grant John, baker
Heatherington Joseph, miller
Herring John, blacksmith
Holman Albert, general store
Kelly Joseph. Postmaster and General Store, & Appraiser to the CanadaPermanentLoan&SavingsCo
Kraft W, grocer
Laird H S, grocer
Laird P H, live stock
Leitch Samuel, furniture
Lord R T, hotel
Miller J D, jeweler
Robertson P B, druggist
Robinson J A, undertaker
Robinson Thomas, saw mill
Vail J & Co, dry goods

NEWRY

Perth Co Population about 150

Coulter Young, Postmaster & Live Stock
Holmes C H, general store
Holmes F W, butcher
Humphrey W R, wagon maker
Morrison John, blacksmith
Morrison John sr, cheese mnfr
Wynn Arthur, hotel

NEWTON

Perth Co Population about 150

Attig Wm, Saw & Planing Mill (see adv)
Attig & Ruhl, Woolen Mill [see adv]
Boeckner C H, harness maker
Donley C J, hotel
Dunbar Wm, carpenter
Gies Charles, Propr Grand Central Hotel [see adv)
Grand Central Hotel, Charles Gies Propr (see adv)
Hawke Edgar, Wire Fence (see adv)
King Conrad, carpenter
Kirlkand George, Butcher [see adv]
McCloy E, Agent Federal Life Assurance Co
Malott J R, barber
Mitchell Wm, hotel
Neilson & Dunbar, contractors
Nelson John, carpenter
Nichol Angus, physician
Reinwald W M, boots
Rennie Bros, General Store (see adv)
Ritter John, hardware
Ross Daniel, blacksmith
Tabbert & Koenig, builders
Urquhart Alex, lumber
Zoeger W J, Postmaster

NILE

Huron Co Population about 100

Corey Wm, shoemaker
Dodd Henry, saw mill
Grummett Jesse, blacksmith
McIlwain R, Postmaster & General Store
Wilson W H, Saw Mill

ASK FOR RICE'S PURE SALT. BEST FOR DAIRY & FARM USE

Insurance in Force over 330 Millions Death Claims Paid over 26 Millions
W. J. McMURTRY, Manager for Ontario, Freehold Loan Building, Toronto

NEWTON

SAW AND PLANING MILL.

WM. ATTIG, Proprietor.

NEWTON Woolen Mill,

Attig & Ruhl, Props.

Manufacturers of

TWEEDS AND FLANNELS, &C.

All kinds of Custom Work done Promptly.

CASH FOR WOOL.

NEWTON, - ONT.

EDGAR HAWKE,

General Agent for The

ANCHOR FENCE CO.,

(OF STRATFORD)

NEWTON, : ONT.

GRAND CENTRAL HOTEL.

RATES, $1.00.

CHAS. GIES, PROP

NEWTON, ONT.

GEORGE KIRKLAND

BUTCHER.

Dealer in all kinds of Fresh and Salt Meats.

NEWTON, - ONTARIO.

NILESTOWN

Middlesex Co Population about 210

Byers George, hotel
Duncan W W, Postmaster
Gilmour James, live stock
Greenfield G, blacksmith
James J A, cheese maker
Mossop & Creighton, flour mill
Procunier M, wagon maker
Puckridge R, general store

NITHBURG

Perth Co Population about 125

Brown James, Postmaster
Gabel John, miller
Lather Peter, general store
Stueck George, shoemaker
Vance S G, general store

O'DELL

Middlesex Co Population about 40

Walkers Bros, Carriage Makers
Walker R, Postmaster

OSMAN

Middlesex Co (A rural Post Office)

Davis H, Postmaster

PALMERSTON

Perth Co Population about 2,100

Adams E Mrs, grocery

DYMENT-BAKER LUMBER CO., BOX FACTORY. 271 TO 285 BATHURST STREET, LONDON

ASK FOR RICE'S PURE SALT. BEST FOR TABLE USE

MUTUAL RESERVE FUND LIFE ASSOCIATION Assessment System Mutual Principle

DYMENT-BAKER LUMBER CO., PLANING MILLS, 271 to 285 BATHURST STREET, LONDON, Sash, Doors, Blinds, Flooring, Siding, Etc

PALMERSTON.—Continued

Anderson J H, hardware
Anderson & Scott, Bankers
Atkinson R, hotel
Birkbeck Loan Co, 169 Dundas St., London. (see adv)
Beasley Walter, furniture
Best Thomas, carriage maker
Bettschen Jacob, planing mill
Black Wm, livery
Burns R J, livery
Campbell P, general store
Canadian Cone Coupler Carriage Co (Ltd),
Caswell S, photographer
Clark A M, barrister
Clark L M & Co, grain
Clarke W A, merchant tailor
Comb J G, confectioneer
Corbett L J Mrs, dry goods
Cummings J F, furniture
Dellane A K, furniture
Dobson & Yoe Misses, dressmakers
Drew John J, barrister
Dulmadge A W, general store
Elliott Wm, vet surgeon
Falconer W J, hardware etc
Flarity John, tailor
Fleuty Samuel, Printer & Publisher
Forster M, physician
Forster M & Son, druggists
Foster J T, baker
Fyfe J C, vet surgeon
Greenlaw J A, physician
Hamilton A L, druggist
Hamilton J R, conveyancer etc
Hess Adam, hotel
Hunt Adam, conveyancer
Jennings R N, general store
Johnson Richard, Postmaster
Kearns John, Hotel
Kees F, insurance
Kelley J A, implt agent
Knibb Wm, baker
Knowless K, barber
Lang Wm, sewing machines
Lawrence G G, butcher
Lebel J E, jeweler
Leopard Wm, hotel
Livingston J & J, flax mill
Lynch Wm, hardware etc
McCabe J W, grocer
McDonald E J, machinist
McDonald J F, pianos
McGeorge John, photographer
McKay W A, boots & shoes
McLean Wm, harness
Main A Mrs, confectionery
Mills A, pumps
Moshier W, grocer
Moyer A & Co, flour mill etc
Nahgrang C H, grocer
Nicholson Joseph, shoemaker
Palmerston Reporter, Samuel Fleuty Propr
Pearce C G & Co, grocers
Rabb Isaiah, implt agent
Reynolds W A, pumps
Rice's Pure Salt, The North American Chemical Co., Limited, Sole Mnfrs, Goderich, Ont. (see adv)
Robertson Wm, boots & shoes
Ross Arthur, jeweler
Schwalm G & N, planing mill
Scott J W, banker
Shields & Co, general store
Staddon T, shoemaker
Standish John, physician
Stenhouse David, tailor
Stewart Alex, physician
Thom A Mrs, grocery
Upton Matthew, hotel
Ward W J, blacksmith
Waterhouse Thos, woolen mill
Watt John, hotel
Wheatcroft Thos, butcher
White R F, hotel
Whittaker George, tailor
Wood W T, dentist
Woodward R, carpenter
Wooldridge Major, planing mill
Young M Miss, grocery
Zilliax Adam, jeweler

PARKHILL

Middlesex Co Population about 1,500

Baird H C & Son, foundry, etc
Barfett W H, organs
Beamer & Wilson, photographers
Benham S Mrs, books
Bolan Bros, bakers
Breen M, wines

ASK FOR RICE'S PURE SALT. BEST for DAIRY & FARM USE

THE

PARKHILL BASKET COMPANY

LIMITED.

Manufacturers of

The Asam Patent Peach and Grape Basket, One Quart Berry Baskets and Crates . . .

OUR PATENT PEACH AND GRAPE BASKETS

Are Strong and Durable and Will Stand Any Kind of Shipping. We Have the Exclusive Right of Manufacture and Sale in Canada . . .

PARKHILL, - ONTARIO.

Canad
Savi
praise
Canadia
Wedd
Caw Wr
Centra
[see a
Chambe
Cornell A
Cornell &
Cunning
Delancy
Dickson
Donohue
Finnigan
Fletcher
Frankl
Propr
Fried No
Garden A
Gibbs J M
Gillis J B
Goodman
Grey Tho
Gunn & B
Hall Jona
Harrison J
Hawkey J
Houston J
Humphries
Hutchin
Kilbourne
Kirkpatrick
Knapton J
Laughton
Lindsay K
Love Al
Agent [s
LoveDu
Love W, in
McAuliffe J
McColl D,
McColl J
[see adv]
McEachan
McFalls
Hotel (se
McInnis Jol
Macdonald
Mackinn
Gazette-R
Mackinnon

ASK FOR

THE LARGEST NATURAL PREMIUM LIFE ASSOCIATION IN THE WORLD.
W. J. McAURTHY, Manager for Ontario. Freehold Loan Building, Toronto

Canada Permanent Loan & Savings Co, T A Mayburry Appraiser [see adv]
Canadian Bank of Commerce, G M Wedd mngr
Caw Wm, physician
Central Hotel, R McFalls Prop [see adv]
Chamberlain E E, produce
Cornell A & Son, bakers
Cornell & Mitchell, grain
Cunnington J H, livery
Delancy J & R, confectionery
Dickson Wm, insurance
Donohue John, hotel
Finnigan James, implt agent
Fletcher Wm, baker
Franklin House, J D McColl Propr (see adv)
Fried Noah, flour
Garden A J, general store
Gibbs J M, general store
Gillis J B, barber
Goodman Kenneth, barrister
Grey Thomas, physician
Gunn & Baird, flax mill
Hall Jonathan, harness
Harrison John (est of), miller
Hawkey J J, carriage maker
Houston John, tailor
Humphries A W, hardware
Hutchins F J, Postmaster
Kilbourne B I, physician
Kirkpatrick Robert, tanner
Knapton J A, carriage maker
Laughton J H, grocer
Lindsay K, general store
Love Alexander, Agril Implt Agent [see adv]
LoveDugald, Blacksmith (see adv)
Love W, implt agent
McAuliffe John, boots
McColl D, vet surgeon
McColl J D, Propr FranklinHouse [see adv]
McEachan Joseph, shoemaker
McFalls Robert, Propr Central Hotel (see adv)
McInnis John, carpenter
Macdonald W A, hardware
Mackinnon M, Propr Parkhill Gazette-Review (see adv)
Mackinnon Neil E, butcher

ALEX LOVE,
Agent for
Frost & Wood's Binders,
Mowers, Rakes, Plows, Etc.
Cultivators, Disc Harrows.
PARKHILL, ONTARIO.

Dugald Love,
General Blacksmith
AND
Horse-Shoer Etc.
PARKHILL, - ONT.

FRANKLIN HOUSE,
J. D. McCOLL, Proprietor
RATES: $1.00 PER DAY.
PARKHILL, : ONT.

CENTRAL HOTEL
PARKHILL.
First-Class Accommodation
Rates, $1.00 Per Day,
R. McFALLS, PROP.

DYMENT-BAKER LUMBER CO.
Lumber Yards, Planing Mill, Box Factory and Wood Carving.
271 Bathurst Street, London

ASK FOR RICE'S PURE SALT. BEST FOR TABLE USE

MUTUAL RESERVE FUND LIFE ASSOCIATION Assessment System Mutual Principle

DYMENT-BAKER LUMBER CO. Wholesale and Retail Lumber, Lath, Shingles, Etc. 271 to 295 Bathurst Street, London

PARKHILL—Continued.

Mackinnon N A, hotel
MacLeod D N & Co, General Store & Millinery (see adv)
Mactavish A A, barrister
Magladery Thomas, implt agent
Marrin W O, Organs & Pianos, Etc [see adv]
Mason J G, contractor
Matheson N, woolen mill
Mayburry T A, Loan Agent & Appraiser to the Canada Permanent Loan & Savings Co & Insurance
Mott John, butcher
Mullin A E, dentist
Munro Thomas, wall paper
O'Brien Thomas, solicitor
Owens Thomas, physician
Parkhill Gazette-Review, M MacKinnon Propr, (see adv)
Park Hill Salt Co
Parkhill Steam Laundry, Geo Skinner Propr (see adv)
Patterson M, jeweler
Phelan James, general store
Phippen J J, photographer
Phippen & Simpson, furniture
Pickering M Mrs, knitt goods
Powell Thomas, hotel
Rice's Pure Salt, The North America Chemical Co., Limited, Sole Mnfrs, Goderich, Ont [see adv]
Ritchie Wm, implt agent
Ritchie & Bawden Misses, dressmakers
Roberts J F, druggist
Robinson A, books & stationery
Rogers T L, Banker
Ross Miss, dressmaker
Rumohr Joseph, butcher
Russell J G, jeweler
Schram E T, tailor
Schram John, ashery
Shalloe M, hardware
Shoebottom G N, handle mnfr
Skinner George, Lumber, Coal etc [see adv]
Soday J, shoemaker
Stanley Wm, insurance
Stookes Richard, barber
Sutherland W W, Miller (see adv)
The Parkhill Basket Co Limited, Basket Mnfrs (see adv)
Torney M Miss, dressmaker
Tudor George, livery
Van Wyck A H, planing mill
Vanalstine & Innes, painters
Walsh Thomas, grocer
Watson J, tailor
Watson Thomas, harness
Wedd G M, mngr Canadian Bank of Commerce
White R T, printer
Willard J B, wall paper
Wilson A M, shoemaker
Worts F G, drugs
Yorke M Miss, dressmaker

CHEAPSIDE.

D. N. MACLEOD & CO.,

General Merchants.

PARKHILL, - ONTARIO.

Marrin's Temple of Music

Established 1868.

PIANOS, ORGANS

and all kinds of

Musical Instruments. Music Books, Strings &c. Sewing Machines, Needles and Machine Oil kept in stock.

W. O. MARRIN, MNGR.

KING ST. - PARKHILL.

W. W. SUTHERLAND,

Manufacturer of

Flour, Oatmeal, Buckwheat Flour, Cracked Wheat, Graham Flour, Bran, Shorts, Oats and all kinds of Feed and Grain.

PARKHILL, ONT.

ASK FOR RICE'S PURE SALT. BEST FOR DAIRY & FARM USE

ALL DEATH CLAIMS IN DOMINION PAID BY CHECK on Montreal or Toronto

THE GAZETTE-REVIEW,

PARKHILL, ONTARIO.

M. MacKINNON, EDITOR AND PROPRIETOR.

SUBSCRIPTION, $1.00 PER YEAR.

A Six-Column, Eight Page Newspaper, devoted to the interests of Parkhill and District.

The Gazette-Review is Non-Partisan in Politics, has a large circulation and reaches every class in the community. It offers superior advantages to advertisers. Send for Rates. - - - - - - - -

Parkhill Planing Mill and Lumber Yard.

GEO. S. SKINNER,

—DEALER IN—

Coal and Wood, Lumber, Lath, Shingles, Lime, Cement, Plaster, Fire Brick, Fire Clay, Etc. Prices Right.

All Kinds of Planing and Matching Done.

PARKHILL, - - - ONT.

PARKHILL STEAM LAUNDRY,

With Bath Rooms in Connection.

WORKS, MILL STREET, OPPOSITE STATION, PARKHILL.

Telephone in Connection. Established 1894

Branch Offices—Lucan, Strathroy, Thedford, St Marys, Forest Arkona and Exeter.

LACE CURTAINS A SPECIALTY.

G. S. SKINNER, - PROP.

DYMENT-BAKER LUMBER CO., BOX FACTORY, 271 TO 285 BATHURST STREET, LONDON

POND MILLS

Middlesex Co Population about 55

Anderson C, Postmaster
Kendrew Andrew, flour mill
Pond Mill Cheese Co

POOLE

Perth Co Population about 80

Doersam P F, hotel
Grosch G E, boots & shoes
Helm Philip, blacksmith
Large A, Postmaster & General Store
Smith L, builder

POPLAR HILL

Middlesex Co Population about 75

Barclay E R, Postmaster & General Store

ASK FOR RICE'S PURE SALT. BEST FOR TABLE USE

LIFE INSURANCE AGENTS can better their position by working the Assessment System.

DYMENT-BAKER LUMBER CO., PLANING MILLS, 271 to 285 BATHURST STREET, LONDON, Sash, Doors, Blinds, Flooring Siding, Etc

POPLAR HILL—Continued.

McKenzie G, physician
McNeil James, blacksmith
Tuckey George, blacksmith
Zavitz B F, Jeweler
Zavitz James, general store
Zavitz N J, carriage maker

PORT ALBERT

Huron Co Population about 150

Delong Richard, hotel
Hawkins Thomas, Postmaster & General Store
King Jane, grocery
McBrien Jeremiah, shoemaker
Pellow T W, saw mill
Schenoles & Raise, millers
Smail John, shoemaker
Smith Wm, blacksmith

PORTERS HILL

Huron Co Population about 35

Potter E C, Postmaster & General Store
Potter Oliver, blacksmith

POTTERSBURG

Middlesex Co Population about 270

Asylum for the Insane
Barnes Wellington, hotel
Buchanan Annie, general store
Buchanan D F, Postmaster
Canadian Packing Co, pork packers
Glass Bros & Co, pottery
Shane Hiram, hotel
Tremain R, grocer

PROSPECT HILL

Perth Co Population about 80

Crosby D, builder
Henry M, hotel
Smith W A, Postmaster & General Store

PUTNAM

Middlesex Co Population about 150

Bennett Stephen, carriage maker
Collins Adelaide, hotel
McKenzie Ronald, Postmaster & General Store
Magee Charles, harness
Wallace R, blacksmith

RANNOCH

Perth Co (A rural Post Office)

Jameson J H, Postmaster

RAPER

Middlesex Co Population about 20

Atkins George, blacksmith
Howlett Joseph, Postmaster

REBECCA

Middlesex Co Population about 25

Ashman Mark & Son, saw mill
Henderson John, Postmaster
Henderson Mrs general store

REDGRAVE

Huron Co (A rural Post Office)

Allen Philip, Postmaster

ROOME

Middlesex Co [A rural Post Office)

Thornton Fred, Postmaster

ROSTOCK

Perth Co Population about 75

Kreuter Justus. Postmaster & General Store
Maurer F, blacksmith
Ratz Conrad, general store
Schanck A, blacksmith
Schlotzenhauer H, saw mill
Wentland C, shoemaker

RUSSELDALE

Perth Co Population about 75

Facey H C, Postmaster & General Store

ASK FOR RICE'S PURE SALT. BEST FOR DAIRY & FARM USE

As presented by the attractive plans of THE MUTUAL RESERVE FUND LIFE

Hodgert Alexander, blacksmith
Pauli Peter, hotel
Walker Daniel, carpenter

ST AUGUSTINE

Huron Co Population about 20

Brennan M Mrs, Postmistress & General Store
Craig John, saw mill

ST HELENS

Huron Co Population about 165

Cameron J Miss, Postmistress
Clark Peter, blacksmith
Joynt J, ashery
Miller R K, general store
Murray George, General Store
Phillips Thomas, blacksmith
Smith Neil, shoemaker
Todd Thomas, saw mill

ST IVES

Middlesex Co Population about 45

McKinnon Daniel, blacksmith
Powell Henry, Postmaster and General Store

ST JAMES PARK

Middlesex Co Population about 30

Gunter M A Mrs, grocery
Taylor John, Postmaster

ST MARYS

Perth Co Population about 4,000

Adam J M, grocer
Allen Charles, butcher
Allen & Farr, butchers
Andrews Wm, jeweler
Armstrong James, lumber
Armstrong P S, insurance
Armstrong & Co, implt agents
Baird Archibald, grocer
Bank of Montreal, Jno Leslie mngr
Bartlett John, baker
Beattie A & Co, general store
Beattie James, grocer
Birkbeck Loan Co., 169 Dundas St., London [see adv]
Billings J T, artist
Billings J, pumps
Bowen W M, butcher
Box R S, banker
Box Wm, auctioneer
Box W G, grocer
Boyce W R, clothing
Bridgeman J H, pumps
Brown W F, physician
Butcher F E, cooper
Canada Permanent Loan & Savings Co, T D Stanley Appraiser (see adv)
Canadian Steam Laundry, G F Robbins propr
Carey A Miss, confectionery
Carter G Son & Co, Millers [see adv]
Cathcart J W, Propr Garnett House (see adv)
Chalmers James, hardware
Champion Wm, washing machines
Chapman J H, butcher
Clark & Carman, flax mill
Clifford M Miss, dressmaker
Clyde Robert, mason
Colquhoun Alex, blacksmith
Conley T, blacksmith
Connors M Miss, dressmaker
Constable J G, baker
Cornish F, painter
Coupland C W, second hand goods
Crozier & Sinclair, barbers
Cubbon E M, implt agent
Davey Robert, mason
Dunnell John, Blacksmith (see adv)
Dunseith Samuel, produce
Eedy John W, Printer & Publisher
Egan & Hennessy, millinery
Elliott James, stone quarry
Elliott John, contractor
Enright Thomas, books & stationery
Falconer Bros, carpenters
Farr Joseph, baker
Finnie J B, blacksmith
Ford W N, conveyancer
Fraleigh Sidney, druggist
Frost Sidney, musical instruments
Furness Robert, carriage maker

DYMENT-BAKER LUMBER CO. Lumber Yards, Planing Mill, Box Factory and Wood Carving. 271 Bathurst Street, London

ASK FOR RICE'S PURE SALT. BEST FOR TABLE USE

MUTUAL RESERVE FUND LIFE ASSOCIATION Assessment System Mutual Principle.

DYMENT-BAKER LUMBER CO. Wholesale and Retail Lumber, Lath, Shingles, Etc. 271 to 285 Bathurst Street, London

ST. MARYS—Continued

Galbraith John, blacksmith
Garner & Tovell, Furniture & Undertakers (see adv)
Garnett House, J W Cathcart Propr [see adv]
Gibb Wm, veterinary surgeon
Gilpin J C, Hardware Etc (see adv)
Gilpin R T, boots
Graham James, marble works
Graham J W, Barrister[see adv]
Graham M Miss, dressmaker
Graham Wm, Propr RoyalHotel (see adv)
Grant George, implt agent
Gray J N, photographer
Gregory G W, merchant tailor
Hall & Hoyt Misses, dressmakers
Hanham E, livery
Harding E W, barrister
Harstone Leonard, barrister
Hayes J J, marble
Hendrie George, livery
Heriot R Mrs, fancy goods
Humphrey Joseph, architect
Hutchings Albert, butcher
Hutton F W, grocer
Hutton Theodore, general store
Irving Wm, physician
Jacques George, sewing machines
Johnson & Wright, builders
Judd W H, painter
Knechtel Bros, boots & shoes
Laming J B, jewelry
Lang James, blacksmith
Leslie John, mngr Bank of Montreal
Lofft A H & Co, dry goods
Long E, insurance
Longthorn J G, butcher
Louie Charles, laundry
Louie V, laundry
McCall Charles, musical instruments
McGolrick Thomas, harness
McGormon W T, dentist
McIntyre G H, banker
McLaren D & Son, tailors
McLaren J Mrs, bakery
McLarty D & Son, carriage makers
McLean Gillian, hotel
McLeod W K, printer
Maclean John, druggist
Martin Alonzo, lumber
Matheson J H, physician
Maxwell David & Sons, Agril Implt Mnfrs (see adv)
Mitchell S H, florist
Moir James, hotel
Moore James, hotel
Moore J D, planing mill
Moscrip M D Miss, artist
Moscrip W C, barrister
Moss F Miss, dressmaker
Myers S & Sons, woolen mill
Near Jacob, builder
Near & Matheson, millers
Nolan Richard, barber
O'Brien Bros, agril implts
O'Connor Miss dressmaker
O'Dea Michael, stone quarry
O'Dea M J, tailor
Pickard & Fleming, grocers
Pullyblank Bros, carpenters & builders
Ready John, boots
Rice's PureSalt, The North American Chemical Co., Limited, Sole Mnfrs, Goderich, Ont., (see adv)
Richards Bros, ashery
Richardson & Webster, Agril Implt Mnfrs (see adv)
Roberts James, dentist
Robson T O, live stock
Royal Hotel, Wm Graham, Propr [see adv]
Rumsey C S, mngr Traders Bank
St Marys Argus, W K McLeod, pub
St Marys Co-operative Creamery Co Limited
St Marys Journal, John W Eedy, Propr
Sanderson F G, druggist
Seale B, marble works
Seli T & Co, Dry Goods etc (see adv)
Sharp H Fred, Books, Stationery, etc [see adv]
Sheldon Albert, livery
Shepherd Richard, insurance
Sinkins Bros, live stock
Slack George, live stock
Slack John, live stock
Slack M Mrs, fancy goods
Smith A, painter
Smith C F, physician

ASK FOR RICE'S PURE SALT. BEST FOR DAIRY & FARM USE

Insurance in Force over 330 Millions Death Claims Paid over 28 Millions
W. J. McMURTRY, Manager for Ontario, Freehold Loan Building, Toronto

G. CARTER, SON & CO.,

MILLERS, PRODUCE DEALERS AND SEED MERCHANTS,

ST. MARYS, - ONT.

Garnett House,

CHURCH ST., : ST. MARY'S.

Every accommodation for the travelling public. Choice Wines, Liquors and Cigars. Good Stabling. Rates $1.00 Per Day.

JOHN W. CATHCART, - *Proprietor.*

John Dunnell,

GENERAL BLACKSMITH AND HORSESHOER.

QUEEN ST., ST. MARY'S.

J. W. GRAHAM

Barrister, Solicitor, Etc.

MONEY TO LOAN.

Office, Carter's Block, Queen St., St. Marys, Ont.

THE ROYAL HOTEL

WM. GRAHAM, Proprietor.

ST. MARYS, - ONTARIO.

ASK FOR RICE'S PURE SALT. BEST FOR TABLE USE

DYMENT-BAKER LUMBER CO., BOX FACTORY. 271 TO 285 BATHURST STREET, LONDON

MUTUAL RESERVE FUND LIFE ASSOCIATION Assessment System Mutual Principle

ST. MARYS—Continued.

Smith & Burns, grocers
Sparks Thomas, physician
Stafford J & Co, harness
Stanley T D, Loan Agent & Appraiser to the Canada Permanent Loan & Savings Co
Steele Walter, hay
Stevens Wm, vet surgeon
Stone W B, pianos
Storey Mrs, grocery
Teskey A E, barber
Thompson Hugh, produce
Tracey Bros, builders
Traders Bank, C S Rumsey mngr
Treanor Hugh, blacksmith
Vice George, machinist
Walsh John, grocer
Waring K R, cooper
Waters J, fancy goods
Watt E Miss, music teacher
Webster & Co, photographers
Weir & Weir, flax-mill
Whelihan Bros, hotel
White H A L, Postmaster
White & May, dry goods
Willard John, painter
Wilson R S & Co, jewelers
Wood J W, furniture

ST PAUL'S STATION

Perth Co Population about 65

Roxburgh Thos, blacksmith
Thom Archibald, Postmaster

SABLE

Middlesex Co (A rural Post Office

McDonald Allan, Postmaster

SAINTSBURY

Middlesex Co Population about 55

Davis W J, Postmaster
Smith C J, general store

DYMENT-BAKER LUMBER CO., PLANING MILLS, 271 to 285 BATHURST STREET, LONDON, Sash, Doors, Blinds, Flooring, Siding, Etc

T. T. GARNER. W. H. TOVELL.

GARNER & TOVELL,

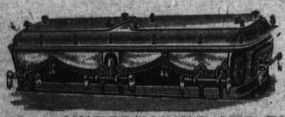

Upholstering, Picture Framing and Repairing Promply Attended to.

Full Lines of Furniture from which to make a Selection.

UNDERTAKING AND EMBALMING A SPECIALTY.

ST. MARYS, - ONT.

DAVID MAXWELL & SONS,

ST. MARYS, ONT., CANADA.

MANUFACTURERS OF

HIGH GRADE FARM IMPLEMENTS.

Binders, Reapers, Mowers, Hay Rakes, Hay Loaders, Hay Tedders, Disc Harrows, Scufflers, Turnip Sowers, Turnip Slicers and Pulpers, Cider Mills, Hand Straw and Corn Cutters, Lawn Mowers, Churns, Wheelbarrows and Corn Shellers, Iron Jacks, Riding Plows, Etc.

AGENTS WANTED FOR ALL UNOCCUPIED TERRITORY.

ASK FOR RICE'S PURE SALT. BEST for DAIRY & FARM USE

THE LARGEST NATURAL PREMIUM LIFE ASSOCIATION IN THE WORLD.
W. J. McMURTRY, Manager for Ontario. Freehold Loan Building, Toronto

J. C. GILPIN,

DEALER IN HARDWARE

STOVES,

TINWARE, PAINTS AND OILS

AND FURNITURE.

ST. MARYS, : : ONT.

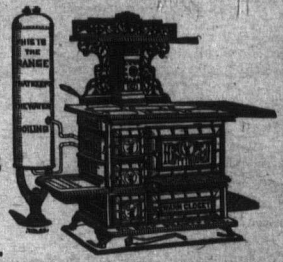

RICHARDSON & WEBSTER

MANUFACTURERS OF

Cheese Factory and Creamery Apparatus and Agricultural Implements.

Sole agents for Reid's Improved Danish Separators and the Famous American Hand Power Cream Separators.

ST. MARYS, : : : CANADA.

T. SELI & CO.,

The New Cash and One Price Dry Goods, Millinery, Mantle and Clothing House . . . .

QUEEN STREET, - - ST. MARYS.

SHARP'S BOOKSTORE.

H. Fred. Sharp,

—Dealer in—

Books, Stationery, Wall Paper, Silverware.

ST. MARYS, - ONT.

SALTFORD

Huron Co Population about 210

Beck Joseph, tanner
Goldthorpe J, general store
Hamilton John, hotel
Johnston W, blacksmith
Mason Ben, hotel
Walter John, Postmaster & General Store

ASK FOR RICE'S PURE SALT. BEST FOR TABLE USE

DYMENT-BAKER LUMBER CO. Lumber Yards, Planing Mill, Box Factory and Wood Carving. 271 Bathurst Street, London

MUTUAL RESERVE FUND LIFE ASSOCIATION Assessment System Mutual Principle

271 to 285 Bathurst Street, London
Wholesale and Retail Lumber, Lath, Shingles, Etc.
DYMENT-BAKER LUMBER CO.

SAREPTA
Huron Co [A rural Post Office]

Reynolds Wm, Postmaster

SCIENCE HILL
Perth Co (A rural Post Office)

Bailey Isaac, Postmaster

SCOTTSVILLE
Middlesex Co [A rural Post Office]

Scott Hobkirk, Postmaster

SEAFORTH
Huron Co Population about 3,000

Ament Wm, cooper
Archibald & McMann, live stock
Ault A G, grocer
Ballantyne Miss, dressmaker
Barton S & Son, blacksmiths
Beattie Bros, grocers
Beattie James, grain
Belden G F, dentist
Bell J T, laundry
Best J M, barrister
Bethune Alexander, Physician
Birkbeck Loan Co, 169 Dundas St., London. [see adv]
Boswell J Miss, dressmaker
Bright Bros, merchant tailors
Brine F Miss, dressmaker
Brine J P, auctioneer
Broadfoot, Box & Co, furniture
Broadfoot J H, planing mill
Broadfoot & Box, furniture
Broderick M, harness
Brown Thomas, auctioneor
Bulger John, jeweler
Burrows Dr, physician
Canadian Bank of Commerce, F C G Minty mngr
Cardno Alexander, confectioner
Case T R F & Co, butchers
Casey & Co, grocers
Cash Edward, produce
Clark R L, grocer
Clark W J, baker
Cluff N & Sons, planing mill
Coleman T T, (estate of) Agril Implt Mnfrs & Salt, (see adv)
Constable John, barber
Counter W R, jeweler
Crich J G, artist
Crozier J S, grocer
Daly J F, Jeweler (see adv)
Davidson Alexander, hotel
Dawson Edward, Who Liquor Merchant, [see adv]
Deen Richard, tailor
Dick James, hotel
Dickson Samuel, Postmaster
Dickson W J, live stock
Dill Peter, grocer
Dodds J, pop maker
Dominion Bank, W K Pearce Agent (see adv)
Dopp J P, butcher
Dorrance S Miss, fancy goods
Dunlop C Mrs, music teacher
Elder P W, vet surgeon
Fear I V, druggist
Forbes Arthur, Livery Stable (see adv)
Gibb G H, Veterinary Surgeon [see adv]
Gillespie James, harness
Glass James, shoemaker
Graves James, painter
Greig & MacDonald, clothing
Grieve John, vet surgeon
Gripp Hotel, Geo E, Henderson Propr [see adv]
Gunn B B, grocer
Guttridge Frank, mason
Hawkshaw Wm, hotel
Hays Adam, livery
Hays R S, barrister
Henderson Geo E, Propr Gripp Hotel [see adv]
Henderson J P, Photographer [see adv]
Hinchley Bros, implt agents
Hoffman W W, dry goods
Holmstead Francis, barrister
Horton H R, butcher
Huron Expositor, McLeanBros Proprs [see adv]
Jackson H R & Son, liquors
Jacobs S N, tinsmith
Jordan M, Grocer etc, see adv]
Kale John, blacksmith
Keating Patrick, Lumber, Etc (see adv)

ASK FOR RICE'S PURE SALT. BEST FOR DAIRY & FARM USE

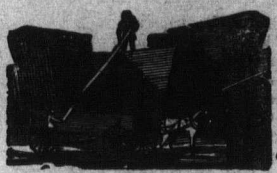

P. KEATING,

Builder & Contractor.

Dealer in LUMBER,

SHINGLES AND CEDAR POSTS.

Opposite L. McDonald's wagon shop, on the corner of Goderich and East William Streets.

P. KEATING.

SEAFORTH, - - - ONTARIO.

J. P. HENDERSON,

Art and Photo Studio

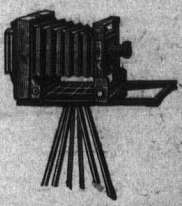

SEAFORTH, ONT.

LEATHERDALE & LANDSBOROUGH

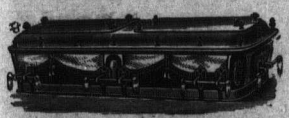

Furniture Dealers,

Undertakers, &c.

MAIN ST., - SEAFORTH.

THE HURON EXPOSITOR

The Expositor is one of the best Local and Family Papers in the Province.

Commercial Printing a Specialty.
Sale Bills, Circulars, Invitations.

McLean Bros.,

SEAFORTH, - - - ONTARIO.

ASK FOR RICE'S PURE SALT. BEST FOR TABLE USE

DYMENT-BAKER LUMBER CO., BOX FACTORY, 271 TO 285 BATHURST STREET, LONDON

LIFE INSURANCE AGENTS can better their position by working the Assessment System.

DYMENT-BAKER LUMBER CO., PLANING MILLS, 271 to 285 BATHURST STREET, LONDON, Sash, Doors, Blinds, Flooring, Siding, Etc

SEAFORTH—Continued.

Killoran James L, barrister
Laird John, fancy goods
Laurie James, grain
Leatherdale & Landsborough, Furniture&Undertakers,(see adv)
Livens Henry, grocer
Lloyd A Miss, dressmaker
Lumsden & Wilson, druggists
McDonald L, carriage mnfr
McFaul Edward, dry goods
McGinnis James, grocer
McIntosh John, blacksmith
McIntyre Donald, boots
McLaughlin J Miss, dressmaker
McLean Bros, Printers & Publishers (see adv)
McLeod Miss, dressmaker
McTaggart H Miss, dressmaker
Morrow Wm, implt agent
Mulcahy Patrick, barber
Mullett S & Co, hardware
Murphy Mrs, dressmaker
Neelin F G, printer
Neville James, marble works
Ogilvie A W & Co, millers
Papst C W, books
Pearce W K, Agent Dominion Bank
Pickard Wm & Co, Dry Goods, Etc (see adv)
Purcell M, hotel
Reid & Wilson, hardware
Rice's Pure Salt, The North America Chemical Co., Limited, Sole Mnfrs, Goderich,Ont(see adv)
Richardson & McInnis, boots
Robb Bros, grocers
Robb Hugh, Grocer & Agent Federal Life Assurance Co(see adv

J. F. DALY,

—DEALER IN—

Watches, Diamonds, Jewelry and Silver Plate.

Personal Attention given to Repairing.

SEAFORTH, - ONT.

E. DAWSON,

Wholesale Liquor Dealer.

BEST BRANDS OF

Wines, Ales, Porters & Liquors always on hand. The trade liberaly dealt with.

SEAFORTH, - ONTARIO.

ARTHUR FORBES,

Livery and Sale Stable.

First-Class Rigs at Reasonable Rates
Special Attention given to Travelling Men.

Main St., SEAFORTH.

ASK FOR RICE'S PURE SALT. BEST FOR DAIRY & FARM USE

As presented by the attractive plans of THE MUTUAL RESERVE FUND LIFE

G. H. GIBB,

VETERINARY SURGEON AND DENTIST.

Honor Graduate of The Ontario Veterinary College and Toronto College of Veterinary Dentistry,

All Diseases of Domestic Animals Skilfully Treated. All Calls Promptly Attended Day or Night. Dentistry and Surgery a Specialty.

OFFICE AND DISPENSARY
Dr. Campbell's Old Office, Main St.. : SEAFORTH, ONTARIO.

GRIPP HOTEL,

OPPOSITE G. T. R. DEPOT,

SEAFORTH, ONT.

GEO. E. HENDERSON, PROP.

M. JORDAN,

"Cash Grocer."

Fine Fresh Goods a Specialty.

MAIN STREET, - - SEAFORTH.

THE LEADING CASH STORE.

WILLIAM PICKARD & CO.

Importers of and Dealers in

BRITISH, FOREIGN AND DOMESTIC DRY GOODS,

Men's, Youths' and Boys' Ready-made Clothing, Hats, Caps, Millinery, Etc

SEAFORTH, : ONT.

City Grocery,

HUGH ROBB, PROP.

Choice Groceries, Fruits, &c

TELEPHONE 66. SEAFORTH.

ASK FOR RICE'S PURE SALT. BEST FOR TABLE USE

DYMENT-BAKER LUMBER CO.

Lumber Yards, Planing Mill, Box Factory and Wood Carving.

271 Bathurst Street, London

MUTUAL RESERVE FUND LIFE ASSOCIATION Assessment System Mutual Principle

SEAFORTH—Continued

Roberts J S, druggist
Scott Bros, Organ, Pianos, Etc (see adv)
Scott G B, barber
Scott Robert, seeds
Scott & Mackay, physicians
Seaforth Milling Co, flour mill
Shaw Miss, dressmaker
Sills & Murdie, hardware etc
Simpson Miss, dressmaker
Smith J L, dry goods
Smith J & Son, carriage makers
Stark Bros, merchant tailors
Stewart James, restaurant
Stewart John, blacksmith
Stobie A W, Produce Dealer (see adv)
Stogdill M Miss, dressmaker
The Sun, F G Neelin pub
Thompson J B, grocer
Thompson L Miss, dressmaker
Thomson Walter, Miller
Trott Samuel, cooper
Tweddle F W, dentist
Van Egmond W D, Woolen Mill (see adv)
Van Egmonds A G & Sons, woolen mill
Walker W N, upholsterer
Ward James, harness
Watson James, Insurance Agent
Watson W N, Insurance & Sewing Machines [see adv]
Wear James, hotel
Welsh J S & Son, pumps
Willis Robert, boots
Willis W H, boots & shoes
Wilson Charles, grocer
Wilson D D, Egg Packer (see adv)
Wilson O C, implt agent
Winters Robert, live stock
Winters W O, live stock
Wright Miss, dressmaker
Young Andrew, grocer

SCOTT BROS.,

—DEALERS IN—

Pianos, Organs and Musical Instruments.

THE LATEST IN MUSIC.

SEAFORTH, - - - ONTARIO.

A. W. STOBIE,

PRODUCE - MERCHANT

Cor. Main and Goderich Streets,

SEAFORTH, - ONT.

SEAFORTH WOOLEN MILLS.

W. D. VAN EGMOND

—MANUFACTURER OF—

FANCY FLANNELS,

Tweeds, Full Cloths, Hosiery, Etc. Union Flannels, Sheeting, Blankets, Stocking Yarn, Etc., Etc.

SEAFORTH, - - - ONTARIO.

ASK FOR RICE'S PURE SALT. BEST FOR DAIRY & FARM USE

DYMENT-BAKER LUMBER CO. Wholesale and Retail Lumber, Lath, Shingles, Etc. 271 to 285 Bathurst Street, London

Insurance in Force over 320 Millions — Death Claims Paid over 28 Millions
W. J. McMURTRY, Manager for Ontario, Freehold Loan Building, Toronto

W. N. WATSON,

MAIN STREET, SEAFORTH, ONT.

General Life and Fire Insurance Agent.

DEALER IN SEWING MACHINES—WHITE AND RAYMOND.

D. D. WILSON,

Packer & Exporter

EGGS, ETC.

BEAVER W BRAND REGISTERED.

SEAFORTH, ONT., : CANADA.

DYMENT-BAKER LUMBER CO., BOX FACTORY, 271 TO 285 BATHURST STREET, LONDON

SEBRINGVILLE

Perth Co Population about 500

Ash M H, blacksmith
Bald John J, chopping mill
Brandon Bros, tailors
Canada Permanent Loan & Savings Co, John Pearson Appraiser (see adv)
Dexter T & Son, flour mill
Grandberger S, boots & shoes
Hughey A & N, carriage makers
Jacob Michael, planing mill
Kastner D L, live stock
Kastner E A, general store
Kastner George, hides
Kastner Samuel, shoemaker
Kastner & Co, saw mill
Kohlschmidt Julius, carriage builder
Kruspe A, shoemaker
Kruspe W G, furniture
Moore Mrs, weaver
Moore Thomas & Wm, blacksmiths
Moser H, hotel
Otto W H, general store
Pearson John, Postmaster, Saw Mill, Loan Agent & Appraiser to the Canada Permanent Loan & Savings Co
Rohfritch Theobald, hotel
Schmidt A A, stoves & tinware
Schmidt Ernest, paints, oils, etc
Scott George, hotel
Scott John, hotel
Sebringville Flax Co
Stemn George, harness

SHAKESPEARE

Perth Co Population about 500

Bell John W, live stock
Brown George, Postmaster
Callin J A Mrs, flour, feed, etc
Capling Solomon, merchant tailor
Clapperton Wm, blacksmith
Doerr Gus, butcher
Doerr John, shoemaker
Eby Israel, Propr Royal Hotel (see adv)
Eiler J Mrs, flour & feed
Forbes George, undertaker
Heidman Wm, cooper
Hewitt Isaac, well digger
Krahling Henry, Merchant Tailor [see adv]
Kube R J, hotel
Linker H, boots & shoes
McFarlane George, butcher
McFarlane J A, grocer
McHugh M Miss, dressmaker

ASK FOR RICE'S PURE SALT. BEST FOR TABLE USE

MUTUAL RESERVE FUND LIFE ASSOCIATION Assessment System Mutual Principle

SHAKESPEARE—Continued.

Minchin George, wagon maker
O'Rourke Patrick, live stock
Pletsch John, carpenter
Reber Fred, painter
Rossiter & Co, general store
Royal Hotel, I Eby, Propr [see adv]
Ruppert A, physician
Scheerer J S, harness maker
Shore Wm, butcher
Stagg George, mason
The Ontario Wood Pump Co, pump mnfrs
Thomson Robert, blacksmith
Trachsel Bros, flax mill
Weis V, hotel
Whiteman R, Physician (see adv)
Wilhelm J, veterinary surgeon

SHEPPARDTON

Huron Co Population about 65

Maw Elijah, blacksmith
Simpson J H, Postmaster & General Store

SHETLAND

Middlesex Co (A rural Post Office)

Risk T E, Postmaster

SHIPKA

Huron Co Population about 100

Hannen James, hotel
Heintzman F, Postmaster
Switzer Bros saw mill
Wing Henry, general store

ROYAL HOTEL,

Headquarters for Commercial Travellers and Wheelmen.

I. EBY, Proprietor.

COMFORTABLE AND HOMELIKE

SHAKESPEARE, - - ONTARIO.

HENRY KRAHLING,

MERCHANT TAILOR

AND

OUTFITTER.

SHAKESPEARE, - - ONTARIO.

ROBERT WHITEMAN, M.B.

University of Toronto Member of the Ontario and Dominion Medical Associations.

SPECIAL ATTENTION TO DISEASES OF THE EYE.

SPECTACLES FITTED, ETC.

SHAKESPEARE, : : ONTARIO.

DYMENT-BAKER LUMBER CO., PLANING MILLS, 271 to 285 BATHURST STREET, LONDON, Sash, Doors, Blinds, Flooring, Siding, Etc

ASK FOR RICE'S PURE SALT. BEST for DAIRY & FARM USE

POSITIVE EVIDENCE OF THE SUPERIORITY OF OUR SCHOOL.

All Interested in a Business or Shorthand Education Should Write to

PRINCIPAL OF THE

- CENTRAL -

Business College

STRATFORD, ONTARIO,

For a Handsome Catalogue. Our Course is so Thorough that our Students are in Great Demand as Teachers in other Business Colleges . . .

E. J. SHAW, Wallaceburg, Ont., Principal and Proprietor North Adams Business College North Adams, Mass.
E. L. McCAIN, Ridgetown, Ont., Penman International Business College, Fort Wayne, Ind.
J. C. McTAVISH, Clinton, Ont., Commercial Master Bliss Business College, Haverhill, Mass.
W. H. HOLLAND, Chatham, Ont., formerly assistant commercial master C. B. College, Toronto, now Book-keeper in the office of Canadian Copper Co., Payne-Harris Building, Cleveland, Ohio.
NOTE—These four gentlemen had attended another business college BEFORE receiving instruction from our Principal.
R. A. KELLS, Listowel, Ont., Commercial Master and Penman New York Business College, New York City.
E. A. WARNER, Abingdon, Ont., Commercial Master Central Business College, Stratford.
W. C. McCARTER, Jarvis, Ont., Principal and Proprietor Duluth Business University, Duluth, Minn.
MISS MABEL HENDERSON, Stratford, Ont., for several years instructor in Phonography in the Central Business College, now employed by Messrs. Drekill & Kenny, wholesale paper dealers, Detroit.
E. A. EVNAS, Cheapside, Ont., was employed in the International Business College, Saginaw, and later on was President of the Fort Wayne Business College, Fort Wayne, Ind.
A. F. SPROTT, Collingwood, Ont., Penman Central Business College, Toronto.
W. P. McINTOSH, St. Mary's, Ont., Penman and Commercial Master Salem Commercial School, Salem, Mass.
FRANK FOSTER, New Market, Ont., Shorthand Teacher New York Business College, New York City.
MISS LIZZIE LIVINGSTON, Seaforth, Ont., Shorthand Teacher Watertown Business College, Watertown, Dak.
MR. A. S. NIMMO, Ravenswood, Ont., Proprietor Nimmo's Shorthand Academy, Sarnia.
J. R. MACDONALD, Stratford, formerly teacher in this school, now manager Macdonald Manufacturing Company, City.
MR. A. W. WILLIAMS, Toronto, formerly assistant teacher in C. B. College, Toronto, now Business Manager Belle Ewart Ice Co., Toronto.
MR. J. A. BAKER, Kingston, formerly teacher in the College of Commerce, Toronto, now Special Writing Master, Church St., Toronto.
JAMES McCARTER, Jarvis, after graduating became Principal of Hastings Business College, Hastings, Minn.
H. M. KENNY, Springford, now Principal Woodstock Business College, Woodstock.
D. P. HARAGAN, Kinkora, Ont., teacher Business College, Milwaukee, Wis.
THOMAS HENDERSON, Broughham, now Commercial Master Bliss Business College, Dover, N. H.

Canada's Most Successful School for Young Men and Women

THE LARGEST NATURAL PREMIUM LIFE ASSOCIATION IN THE WORLD.
W. J. McMURTRY, Manager for Ontario. Freehold Loan Building, Toronto

SOUTHGATE
Middlesex Co (A rural Post Office)

Hodgins W C, Postmaster

SPRINGBANK
Middlesex Co Population about 50

McLean James, saw mill
Moore Daniel, Postmester and General Store
Singular Samson, carriage maker
Stewart John, live stock

STAFFA
Perth Co Population about 150

Cameron Albert, blacksmith
Campbell Wm, wagon maker
Carling F, hotel
Chubb F, blacksmith
Hambly Frank, blacksmith
Hamilton James. Postmaster
Hamilton James & Son, General Store
Hutchinson F D, general store
Oliver W H, harness
Saddler J, Saw Mill

STRATFORD
Perth Co Population about 10,531

Addie David, florist Ontario
Ahrens A E, dentist
Alexander, A H, books & stationery Market
American Hotel, W P Lewis Propr Downie, [see adv]
Athony J C, shoemaker, Brunswick
Badour J B, boots
Baker Henry, carriage maker, Brunswick
Baker James, cigars
Balkwill Benjamin, barber
BallantyneThos&Sons, Cheese Exporters, Market [see adv]
Bank of Montreal, E P Winslow Mngr, cor Market & Ontario [see adv]
Barber R B, architect
Barker B, butcher, Huron
Barker H T, General Store, Huron [see adv]
Barnsdale Trading Co Limited, grocers
Baxter D G, architect, Brunswick
Beattie A & Co, grocers
Becker George, furniture
Becker John, planing mill
Becker & Co, photographers
Bell Organ & Piano Co, Chas Carter Mngr, Ontario [see adv]
Bennock James, lumber
Bernhard John, barber, Downie
Beuter John, jeweler
Birkbeck Loan Co, 169 Dundas St., London. (see adv)
Boles Wm, tailor
Bolger M Miss, grocery
Bolger W S. Insurance Agent Downie [see adv]
Bothwell J A, Dentist, Wellington [see adv]
Bowes E, pumps
Bradshaw J L, crockery
Brandenberger A, Stoves & Tinware, Wellington [see adv]
Brantford Hedge Co Ld,
British Mortgage Loan Co of Ontario, Wm Buckingham Mngr, Market
Brothers Charles, livery
Brown John, broker
Bryant James, shoemaker
Buckel H & Co, nurserymen
Buckingham Wm, Mngr British Mortgage Loan Co of Ontario, Market
Burdette E, wood
Burnham E Mrs, florist
Burrett D B, sewer pipe
Butler WmJ, Lumber, etc, Downie [see adv]
Cale T W, painter
Canada Permanent Loan & Savings Co, Wm Mowat Appraiser, (see adv)
Cameron S A, hotel
CanadianBank ofCommerce W J Maynard jr Mngr, Market (see adv)
Cardigan Overshoe Co
Carter Charles, Mngr Bell Organ & Piano Co, Ontario, (see adv)
Cash & Penny, painters

DYMENT-BAKER LUMBER CO. Lumber Yards, Planing Mill, Box Factory and Wood Carving. 271 Bathurst Street, London

ASK FOR RICE'S PURE SALT. BEST FOR TABLE USE

MUTUAL RESERVE FUND LIFE ASSOCIATION Assessment System Mutual Principle

DYMENT-BAKER LUMBER CO. Wholesale and Retail Lumber, Lath, Shingles, Etc. 271 to 285 Bathurst Street, London

STRATFORD—Continued

Caslake J A, plumbing etc, Wellington
Casson Wm, painter
Casson & Wilson, hotel, Wellington
Central Business College, W J Elliott Principal Market(see adv)
Champine M Miss, dressmaker
Chenoweth J, awning
Chowen J W, laundry, Wellington
Clark R, florist, Centre
Clarke J L, vet surgeon, Albert
Cleland W J, blacksmith
Codd Wm, butcher, Ontario
Collins & Skelton, livery stable
Colter M, jeweler
Commerical Hotel, T Hagarty Propr, Market Sqr (see adv)
Cook Wm, fish
Copus H W, accountant
CorcoranTeaCo,Teas & Coffees, Market [see adv]
Corrie Fred, hotel
Coughlin J J, barrister
Counter J Mrs, grocery
Couse J R, barber
Cowan W S, auctioneer
Cowan W W, blacksmith, St Patrick
Crispin Wm, wall paper
Dalton E Mrs, fancy goods
Dalton Richard, carriage maker, Erie
Darling J L, barrister, Albert
Davis David, grocer
Davis & Van Buskirk, surveyors
DeLa Franier Bros, photographers, Market
Deacon G R, physician, Downie
Dempsey D, nusery
Devlin J A, physician
Devlin & Steele, Brewers, Etc, St Patrick [see adv]
Dierlamm P, artist
Dierlamm & Sack, marble
Dillon M J, hotel
Dobson & Johnston, boots & shoes, Market
Dow James, mineral waters
Dow James, blacksmith
Dufton G M, dry goods, Wellington
Dufton & Sons, woolen mills
Duggan John, blacksmith
Duggan J A, Dry Goods Etc, Ontario
Duggan J M, Barrister Etc, Downie (see adv)
Duncan W S, shoddy mill
Dunn Peter, carriage maker
Dunsmore J M, physician
Durst Peter, cooper
Dutton John, druggist
Dwyer Miss, dressmaker, Wellington
Easson David, Planing Mill, Etc, Mill [see adv]
Easson Wm, saw mill
Edgar Misses, dressmakers
Eidt E H, dentist
Elliott W J. Principal Central Business College, Market[see adv]
Empire Portrait Co, Ontario
Evats W H, tailor, Downie
Ewart & McPherson, auctioneers
Farrow B S, livery
Farrow Jacob, barber
Farrow John, grocer, Market Sqr
Fayad T, fancy goods, St David
Ferguson Duncan & Co, dry goods
Ferguson W J, dry goods
Fitzgerald Ed, shoemaker
Fleming & Holland, dressmakers, Market
Foik John, tailor, Ontario
Foley & Holliday, implt agents
Foot M C, grocer
Forrest M Miss, dressmaker
Frame A, insurance
Fraser D B, physician
Fraser D M, physician
Fraser J M, dry goods
Fraser W P, tailor
French & Hardill, machinists
Gadsby James, marble
Gallagher Kate Miss, dressmaker, Market
Gibson Bros, bakers, Market
Gillespie Thomas, billiards
Gillies J R, hotel, Erie
Goodwin M F, coal, Falstaff
Gordon Wm, lumber
Gordon & Orr, dry goods
Gotby Milton, painter
Gourlay A, insurance
Gowans J A, washings machines, Downie
Graber F X, hardware
Haddock James, grocer, Huron

ASK FOR RICE'S PURE SALT. BEST FOR DAIRY & FARM USE

CORCORAN TEA CO.,

IMPORTERS

CHOICE TEAS

J. L. CORCORAN, Manager.

Corcoran Block, Market Street,

STRATFORD, - ONT.

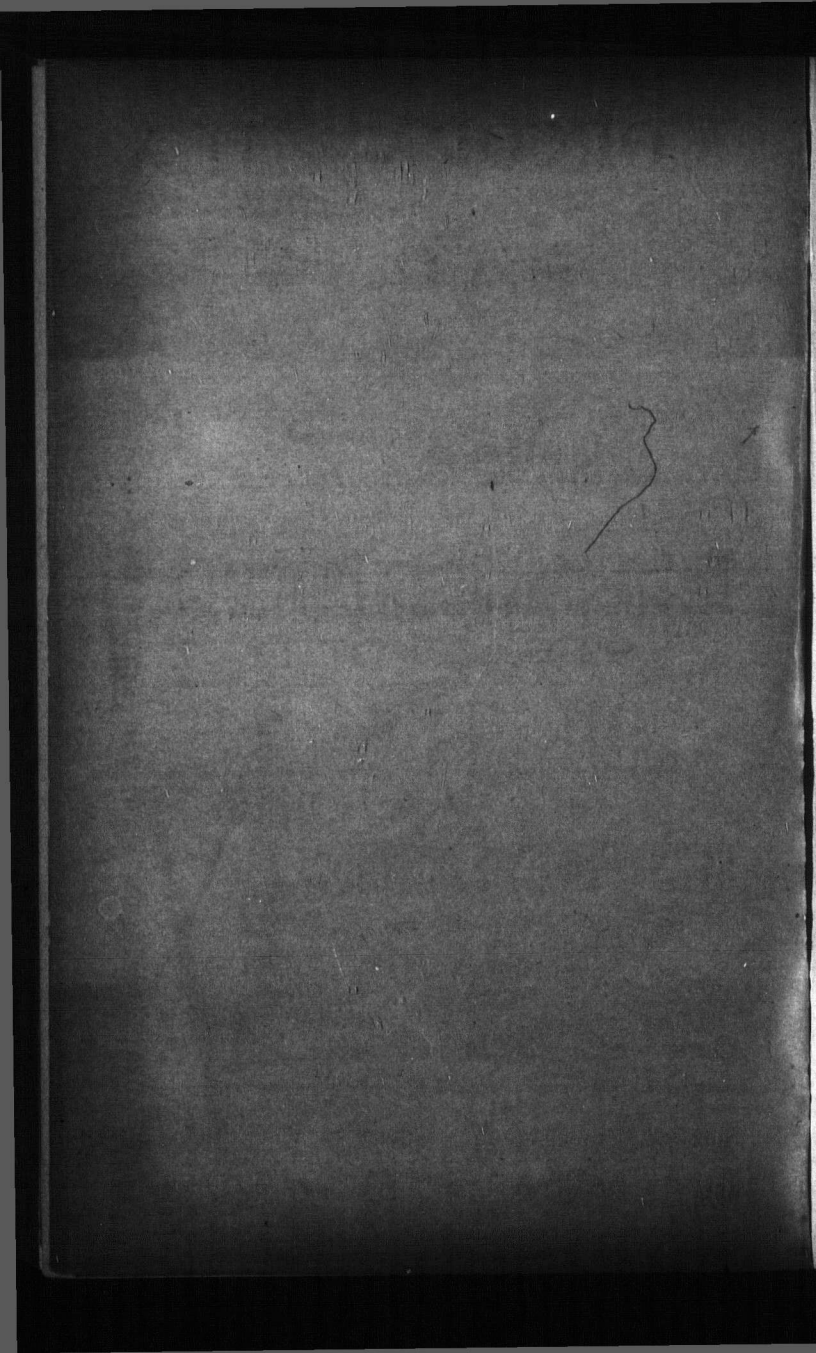

ALL DEATH CLAIMS IN DOMINION PAID BY CHECK on Montreal or Toronto

It Covers The Field

The Stratford Herald, [Daily and Weekly], has a combined circulation which affords the best medium in Ontario through which to reach the people of Perth and adjoining Counties, practically covering the field.

Advertisers will not only make money but save money by using The Herald. The Daily is the most widely read and popular paper in the city, and the Weekly edition reaches every nook and corner within a radius of 30 or 40 miles. Its columns are replete with crisp, up-to-date news from all quarters, and no pains are spared to give, both reader and advertiser, full value. Advertising Rates on Application.

Daily $4.00 a Year. Weekly $1.00 a Year.

. . IN ADVANCE . .

The STRATFORD HERALD PRINTING CO.,

STRATFORD.

LAMB & BATE,

CITY PUMP FACTORY,

OPPOSITE ALBION HOTEL

Ontario St., STRATFORD.

Successful Business Men Advertise Their Goods.

ASK FOR RICE'S PURE SALT. BEST FOR TABLE USE

DYMENT-BAKER LUMBER CO., BOX FACTORY, 271 TO 285 BATHURST STREET, LONDON

LIFE INSURANCE AGENTS can better their position by working the Assessment System.

DYMENT-BAKER LUMBER CO., PLANING MILLS, 271 to 285 BATHURST STREET, LONDON, Sash, Doors, Blinds, Flooring, Siding Etc

STRATFORD—Continued.

Hagarty T, Propr CommercialHotel, Market Sqr (see adv)
Hamilton J D, cigars
Hamilton W K, dentist
Hamilton & Levett, cigars
Harding R T, barrister
Harrison H H, barber
Hawke B E, physician
Heinbuch John, shoemaker Wellington
Helson Wm, insurance
Hepburn Alex, architect Market
Hepburn T J, artchitect Market
Hibbard W P, cheese buyer
Hodging A J, baker etc, Wellington
Hodgins E, hotel
Hodgins Joseph,vet surgeon, Ontario
Humphrey J A, grocer
Humphrey Oscar, blacksmith
Hutchings John, wood
Idington P S, flour & feed, Wellington
Idington & McCarthy, Barristers etc, Erie & Market (see adv)
Imperial Oil Co
Jarvis P R, real estate
Jeffrey A J, hardware etc Ontario
Jervis John, brick maker
Johns E J, druggist
Johnson G & A, butchers
Johnson H M, insurance
Johnson T B, butcher
Johnston Alex, implt agent
Jones W E, jeweler
Kalbfleisch Bros, bicycle mnfrs
Kelly P J, clothier, cor Ontario & Market
Kenner J H, fancy goods
Kerr W W, brickmaker Downie
Killer J H, hotel
King A H, soda water mnfr
Knechtel Bros, boots
Kuntz L, brewry, Erie
Lamb & Bate, Pump Makers, Ontario (see adv)
Larkworthy George, butcher
Lawrence C W, Agent Federal Life Assurance Co
Lawrence Wm, barrister, Market Bldgs
Lawson J H, Harness Maker Wellington [see adv]
Lawson Thomas, boots
Lewis W P, Propr American Hotel, Downie (see adv)
Lightfoot M, wood
Lloyd A G, grocer
Lloyd James, commissioner
Lloyd John, grocer
McArdle & Cook, hotel, Downie
McCabe J W, grocer, Wellington
McCaig A S, physician, Albert
McCallum M, shoemaker
McCauley M, butcher
McCauley J & Sons, butchers, Market Blds
McDonald Alex, stone cutter
McDonald James, agril implts
McDonald Norman, grocer, Wellington
McGregor Donald, accountant, Ontario
McIlhargey C, grocer
McLagan George, Furniture Mnfr, Mill [see adv]
McLean A P, gents furnishings & tailor, Ontario
McMaster J, vet surgeon
McMillan Walter, painter
McNaughton Miss, dressmaker
McPherson A J, furrier
McPherson & Davidson, barristers, Market
Macdonald Alex, dry goods
Macklin Wm, dry goods
MacLaren A F, cheese buyer,Market
MacLennan W D, tailor
MacLeod F C, tailor
Mabee J P, barrister, Albert
Maitland G F, photographer
Marshall A A, jeweler, Ontario
Marshall W R & Co, commission
Matthews Albert, hotel, Nile
Maynard W J jr, Mngr Canadian Bank of Commerce Market
Merchants Bank of Canada, W Pringle mngr
Metropolitan Life Insurance Co
Milburn M L, confectionery, Downie
Miller Thomas, insurance
Monteith JosephD, physician,Market
Monteith J C, Broker & Insurance Agent, Wellington(see adv)
Montgomery R B, junk
Morris J, carriage maker, St Patrick

ASK FOR RICE'S PURE SALT. BEST FOR DAIRY & FARM USE

As presented by the attractive plans of THE MUTUAL RESERVE FUND LIFE

D. D. S., PHILADELPHIA. L. D. S., TORONTO.

DR. J. A. BOTHWELL,

DENTIST.

All Modern Methods Used for the Painless Filling and Extracting of Teeth
Specialist in Crown and Bridge Work. Fees Moderate.

DYMENT-BAKER LUMB

BANK OF MONTREAL.

CAPITAL, - - $12,000,000.
REST, - - - 6,000,000.

E. S. CLOUSTON, General Manager.

STRATFORD BRANCH

E. P. WINSLOW, Manager.

ST. MARYS BRANCH

JOHN LESLIE, Manager.

Planing Mill, Sash, Doors, Blinds

Specialties: Interior House Furnishings.
Cabinet Work to Order.

STRATFORD, : ONTARIO.

ASK FOR RICE'S PURE SALT. BEST FOR TABLE USE

athurst Street, London

LIFE INSURANCE AGENTS can better their position by working the Assessment System.

Doors, Blinds, Flooring, Siding Etc

STRATFORD—Continued.

Hagarty T, Propr CommercialHotel, Market Sqr (see adv)
Hamilton J D, cigars
Hamilton W K, dentist
Hamilton & Levett, cigars
Harding R T, barrister
Harrison H H, barber
Hawke B E, physician
Heinbuch John, shoemaker Wellington
Kuntz L, brewry, Erie
Lamb & Bate, Pump Makers, Ontario (see adv)
Larkworthy George, butcher
Lawrence C W, Agent Federal Life Assurance Co
Lawrence Wm, barrister, Market Bldgs
Lawson J H, Harness Maker Wellington [see adv]
Lawson Thomas, boots
Lewis W P, Propr American Hotel, Downie (see adv)
Lightfoot M, wood
Lloyd A G, grocer
Lloyd James, commissioner
Lloyd John, grocer
McArdle & Cook, hotel, Downie
McCabe J W, grocer, Wellington
McCaig A S, physician, Albert
Merchants Bank of Canada, W Pringle mngr
Metropolitan Life Insurance Co
Milburn M L, confectionery, Downie
Miller Thomas, insurance
Monteith JosephD, physician, Market
Monteith J C, Broker & Insurance Agent, Wellington (see adv)
Montgomery R B, junk
Morris J, carriage maker, St Patrick

DYMENT-BAKER LUM

ASK FOR RICE'S PURE SALT. BEST FOR DAIRY & FARM USE

As presented by the attractive plans of THE MUTUAL RESERVE FUND LIFE

D. D. S., PHILADELPHIA. L. D. S., TORONTO.

DR. J. A. BOTHWELL,

DENTIST.

All Modern Methods Used for the Painless Filling and Extracting of Teeth
Specialist in Crown and Bridge Work. Fees Moderate.

Office: Worth's Block, opp. Market, Stratford

ARE YOU GOING TO BUILD?
If So, be sure and leave your Order with

WM. J. BUTLER,

(Late Manager Leishman, Maundrell Co.)
Downie St., Stratford, Ont.
—Wholesale and Retail Dealer in—
Lumber, Lath, Shingles, Posts
Cedar Blocking, Telegraph Poles & Piles.
Pine, Cedar and Hemlock Bill Stuff a Specialty
Telephone No. 218. P. O. Box No. 602.

DEVLIN & STEELE,

PERTH BREWERY,
STRATFORD, ONTARIO.

XXX Ale and Porter. Bottled Ale and Porter, Specialties.
Agents for Sleeman's Lager in Kegs.

P. O. BOX, No. 314, - STRATFORD.

D. EASSON,

Planing Mill, Sash, Doors, Blinds

Specialties: Interior House Furnishings.
Cabinet Work to Order.

STRATFORD, : ONTARIO.

ASK FOR RICE'S PURE SALT. BEST FOR TABLE USE

DYMENT-BAKER LUMBER CO. Lumber Yards, Planing Mill, Box Factory and Wood Carving. 271 Bathurst Street, London

MUTUAL RESERVE FUND LIFE ASSOCIATION Assessment System Mutual Principle

DYMENT-BAKER LUMBER CO. Wholesale and Retail Lumber, Lath, Shingles, Etc. 271 to 285 Bathurst Street, London

STRATFORD—Continued.

Mowat W. Loan Agent & Appraiser to the Canada Permanent Loan & Savings Co

Mowat W & Son, Bankers & Agents Federal Life AssuranceCo, Wellington

Mowat & Johnston, Coal, Wellington

Myers DuncanL, Hardware, Etc Market [see adv]

Nasmyth C E & Co druggists

Nichols Wm, fancy goods

North American Mill Building CoLd

O'Beirne W M, printer

O'Brien J J, baker

O'Brien M, confectionery

O'Brien T, baker

O'Donnell Thomas, grocer, Market Sqr

O'Donoghue John, insurance

O'Flaherity E, grocer

Orr Joseph, furniture mnfr, Cobourg

Orr Thomas, planing mill, Cobourg

Packert C, insurance

Packert E jr, gunsmith

Packert H N & Co, druggists, Ontario

Panton A M, barrister, Albert

Pauli H, butcher

Pauli Jacob, butcher

Penprise Charles, insurance, Nile

Pequegnat James, jeweler

Perth Flax & Cordage Co Limited,

Perth Mutual Fire Insurance Co,

Petch & Mills, agril implt agents, Brunswick

Pethick Annie Mrs, confectioney Downie

Pidgeon & Dailey, implt agents, Wellington

Porteous R S, furniture, Ontario

Powell H J, architect

Pratt F & Co, printers

Pringle J & Son, commissioners

Pringe Wm, mngr Merchants Bank of Canada

Quirk T F, wines

Rankin Joseph, confectioner

Rankin J P, physician

Reynett J M, confectionery, Downie

Rice's PureSalt, TheNorth American Chemical Co., Limited, Sole Mnfrs, Goderich, Ont., (see adv)

Roach D J, hotel, Erie

Roberts R W, pianos

Roberts W H, jeweler

Robertson J E, physician

Robins R, dentist, Market Sqr

Robinson & Co, dry goods, Ontario

Roffey W R, baker

Ross John, grain

Rosse Frank, fruits, Downie

Rowe J E, dyer, Downie

Sanagan John, tailor

Schmidt J G, agril implt agent, Ontario

Schmidt J H, printer

Scholz J F, whip lash mnfr

Schwoob George, barber, Wellington

Scott J M, hotel, Wellington

Scott W L, grocer

Sealy E E, fancy goods, etc, Downie

Sebastin O B, barber, Wellington

Shaver & Co, druggists & stationery, Market

Shepherd J Mrs, cigars

Sicklesteel&Son, Boots & Shoes, Downie (see adv)

Singer Sewing Machine Co, sewing machines, Ontario

Small Will, Merchant Tailor, cor Erie & Ontario (see adv)

Smith A, plumber

Smith A, tanner

Smith Leonard, barber

Smith & Steele, Barristers, etc, Market (see adv)

Steele W, vet surgeon

Stone W, book binder

Storey R M, harness

Stratford Beacon, W M O Beirne pub

Stratford Bridge & Iron Works Co

Stratford Building & SavingsSociety

Stratford Exploration & Development Co Limited, Market

Stratford Hedge Fence Co Limited

Stratford Shoe Co The Limited

Sullivan A Miss, dressmaker

Sullivan M F, hotel

Sylvester F J, stoves

Swinburn John, tailor

Taylor Robert, Carriage Maker, Ontario (see adv)

The Anchor Wire Fence Co of Canada Limited, A J McPherson mngr Albion

ASK FOR RICE'S PURE SALT. BEST FOR DAIRY & FARM USE

Insurance in Force over 320 Millions Death Claims Paid over 28 Millions
W. J. McMURTRY, Manager for Ontario, Freehold Loan Building, Toronto

DYMENT

IDINGTON & McCARTHY.

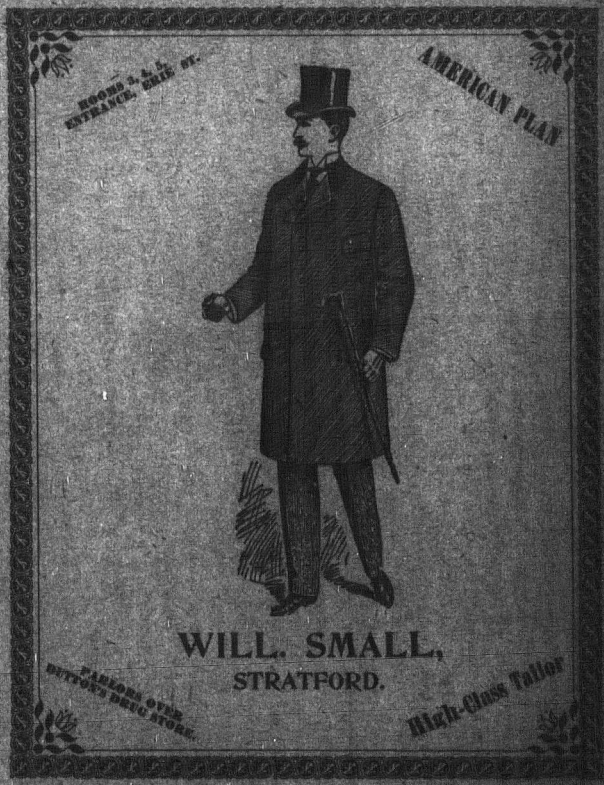

STRATFORD, - ONTARIO.

ASK FOR RICE'S PURE SALT. BEST FOR TABLE USE

LONDON

MUTUAL RESERVE FUND LIFE ASSOCIATION Assessment System Mutual Principle

STRATFORD—Continued.

Mowat W, Loan Agent & Ap-

Roach D J, hotel, Erie

Roberts R W, pianos

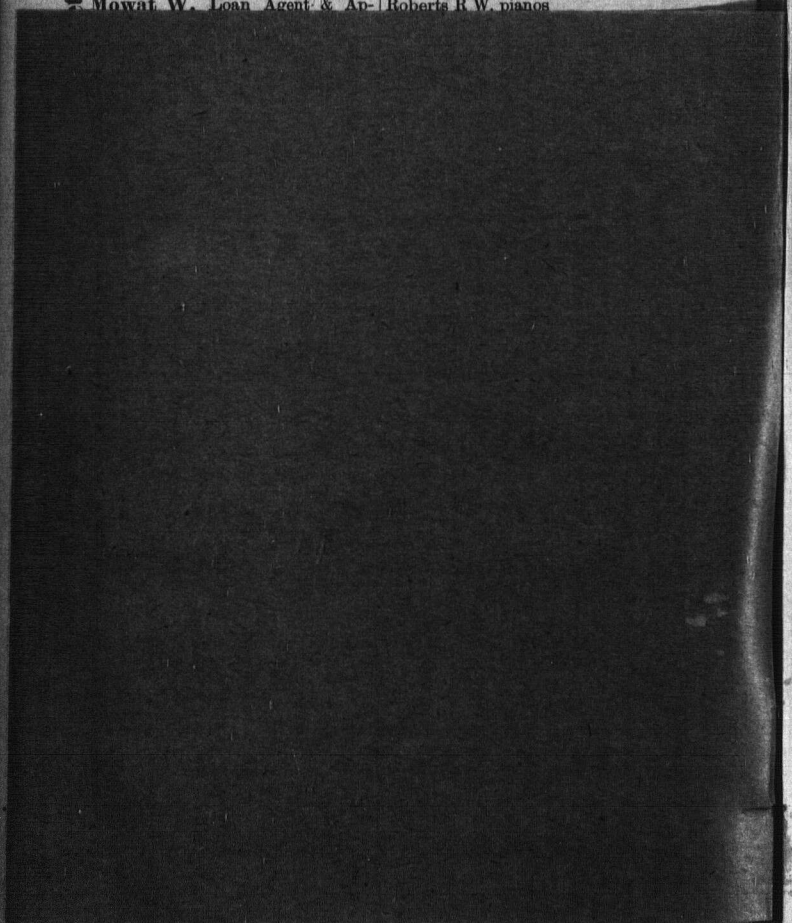

Rice's Pure Salt, The North American Chemical Co., Limited, Sole Mnfrs, Goderich, Ont., (see adv)

The Anchor Wire Fence Co of Canada Limited, A J McPherson mngr Albion

ASK FOR RICE'S PURE SALT. BEST FOR DAIRY & FARM USE

Insurance in Force over 320 Millions Death Claims Paid over 28 Millions
W. J. McMURTRY, Manager for Ontario, Freehold Loan Building, Toronto

IDINGTON & McCARTHY,

BARRISTERS, &c.

John Idington, Q.C., County Crown Attorney. M. S. McCarthy.

STRATFORD, ONT.

American Hotel

Opposite Grand Trunk Depot,

STRATFORD, : ONT.

Every Attention Paid to Travellers.

Rates: $1 to $1.25 per Day.

W. P. LEWIS, PROPRIETOR. LATE OF G.T.R.

GEORGE McLAGAN,

MANUFACTURER OF

Hall Furniture and Parlor Tables

FOR THE WHOLESALE TRADE.

AND ALL KINDS OF

SPECIAL FURNITURE

STRATFORD, - - ONTARIO.

DUNCAN L. MYERS

IMPORTER OF AND DEALER IN

HARDWARE,

Glass, Paints, Oils, Cordage, &c.

STRATFORD, - ONTARIO.

ASK FOR RICE'S PURE SALT. BEST FOR TABLE USE

DYMENT-BAKER LUMBER CO., BOX FACTORY, 271 TO 285 BATHURST STREET, LONDON

MUTUAL RESERVE FUND LIFE ASSOCIATION Assessment System Mutual Principle

STRATFORD—Continued.

The Ballantyne Dairy Supply Co
The Canadian Colonist, J H Schmidt publisher
The Hodd & Cullen Milling Co Limited, millers, George
The Stratford Herald, The Stratford Herald Printing Co, Pubs, Market Sqr (see adv)
The Stratford Herald Printing Co, Printers & Publishers, Market Sqr (see adv)
The Whyte Packing Co, butchers, Wellington
Thomson H W, druggist, Market
Thornton & Douglas, clothing
Tracy Mrs, dressmaker
Trow Bros, Conveyancers, Auctioneers, etc, Albert (see adv)
Turnbull A Miss, dressmaker
Ubelacker & Son, butchers
Vanstone John, wagon maker
Venton W L, harness
Waddell J T, livery
Walker W G, physician
Walkom James, wagon maker
Walsh Bros, grocers
Walters John, blacksmith
Ward A, Stoves, Tinware, etc Downie [see adv]
Ward H, grocer
Watson Wm, tailor
Waugh G J, druggist
Way John, boots
Weaver J H, hotel
Webb S B, carriage maker, Ontario
Welsh J, shoemaker
Welsh John, jeweler
Wettlaufer Bros, agril implts
White R & Co, Furniture & Undertakers, Ontario [see adv]
Willson James, hotel
Wingfelder Bros, butchers
Winslow E P, Mngr Bank of Montreal, cor Market & Ontario
Wright James butcher
Yeandell John, blacksmith, St Patrick
Yemen J G, physician
Yeo & Farrow, boots & shoes, Ontario

The Belle of all Pianos

—IS THE—

THE "BELL" PIANO

A NINETEENTH CENTURY INSTRUMENT
(The Standard of Canada.)

Prices Right. Terms Easy. Write or Visit

The Bell Organ and Piano Co., Limited,
CHARLES CARTER MANAGER.
NO. 26 ONTARIO ST., STRATFORD.

A. WARD,

—DEALER IN—

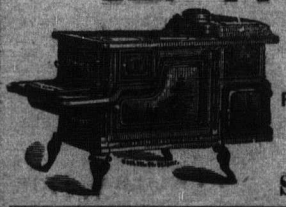

Stoves and Furnaces.

—:o:—

Plumbing, Steam and Hot Water Heating.

—:o:—

Downie Street,

STRATFORD, - ONT.

DYMENT-BAKER LUMBER CO., PLANING MILLS, 271 to 285 BATHURST STREET, LONDON, Sash, Doors, Blinds, Flooring, Siding, Etc

ASK FOR RICE'S PURE SALT. BEST for DAIRY & FARM USE

THE LARGEST NATURAL PREMIUM LIFE ASSOCIATION IN THE WORLD.
W. J. McMURTRY, Manager for Ontario. Freehold Loan Building, Toronto

Thos. Ballantyne & Sons,

CHEESE EXPORTERS,

STRATFORD, -:- CANADA.

H. T. BARKER, GENERAL MERCHANT,
ESTABLISHED 1869.
Dealer in Dry Goods, Groceries, Flour, Feed, Crockery, Etc.
Boots and Shoes made to order and repaired.
Suits made to order at lowest prices. Goods delivered in the city.
Cor. Huron and Vincent Streets, - - STRATFORD, ONT.

W. S. BOLGER

General Agent for Perth Mutual
Insurance Co.,

P. O. Box 593. OFFICE, DOWNIE STREET, STRATFORD.

A. BRANDENBERGER,
——Dealer in——
Ranges, Stoves, Furnaces. Plumbing, Steam and Gas Fitter, Tinsmith, &c.
MARKET SQUARE, Wellington Street Side, STRATFORD.

COMMERCIAL HOTEL,
T. HAGARTY, PROP.
MARKET SQUARE, - STRATFORD ONT.
Good Sample Rooms in Connection.

JOHN LAWSON,
MANUFACTURER OF FINE HARNESS, &c.
Harness Dressing, Harness Soap, Harness Oil, Axle Grease, Sweat Pads, Combs and Brushes, Fancy Collars, Leather Mitts, Oiled Horse Covers, Oiled Coats, Leather Coats, Wool and Plush Rugs, Dash Aprons, Goat Robes, Horse Blankets, Fly Nets. Headquarters for Whips.
WELLINGTON STREET, : : : STRATFORD.

ASK FOR RICE'S PURE SALT. BEST FOR TABLE USE

DYMENT-BAKER LUMBER CO.
Lumber Yards, Planing Mill, Box Factory and Wood Carving.
271 Bathurst Street, London

MUTUAL RESERVE FUND LIFE ASSOCIATION Assessment System Mutual Principle

Robert Taylor,
CARRIAGE MAKER,
GENERAL BLACKSMITH
AND HORSE-SHOER.
ONTARIO STREET, : STRATFORD.

JOHN C. MONTEITH,
BROKER, CONVEYANCER,
LAND, LOAN AND INSURANCE AGENT,
STRATFORD, – ONT.

Sicklesteel & Son,
BOOTS, SHOES RUBBERS,
TRUNKS, VALISES, ETC.
MARKET SQR., DOWNIE ST.
STRATFORD.

E. SYDNEY SMITH, Q.C. J. STEELE
SMITH & STEELE.
BARRISTERS, SOLICITORS, ETC.
OFFICES:-GORDON BLOCK, MARKET ST.,
STRATFORD, - ONTARIO.

R. WHITE. W. HEPBURN.
R. WHITE & CO.,
Furniture Dealers and Undertakers
1, 3 and 5 ONTARIO STREET, - STRATFORD.

J. M. DUGGAN,
BARRISTER, SOLICITOR, NOTARY PUBLIC.
MONEY TO LOAN.
ODDFELLOW'S BLOCK, DOWNIE ST. STRATFORD.

ASK FOR RICE'S PURE SALT. BEST FOR DAIRY & FARM USE

DYMENT-BAKER LUMBER CO. Wholesale and Retail Lumber, Lath, Shingles, Etc. 271 to 285 Bathurst Street, London

ALL DEATH CLAIMS IN DOMINION PAID BY CHECK on Montreal or Toronto

TROW BROS.,

Conveyancers and Brokers.

Auctioneers, Real Estate Agents and Valuators. Loans on Mortgages at the lowest rates of interest. Farms for sale or rent.

Office, Cor. Market and Albert Streets, - STRATFORD, ONTARIO.

STRATHBURN
Middlesex Co Population about 55

Ferguson Robert, blacksmith
McRae D H, Postmaster & General Store
Redmond & Fleming, millers

STRATHROY
Middlesex Co Population about 4,000

Acres & Tanton, Furniture & Undertakers (see adv)
Albion Hotel, J B Land, Propr (see adv)
Alexander James, hotel
Allison P J, insurance
Anderson J Mrs, millinery
Auld E W Mrs, millinery
Avery R J, butcher
Banks Thomas, weaver
Barry & Co, grocers
Bartlett P H, barrister
Berdan O L, physician
Bettridge Wm, physician
Birkbeck Loan Co., 169 Dundas St., London [see adv]
Bishop David, Propr Queens Hotel (see adv)
Bond John, baker
Brady A L, builder
Brittain H C, jeweler
Butler James, Woolen Mill (see adv)
Buttery & Barnes, livery
Cain John, gunsmith
Cameron John, Barrister (see adv)
Campbell D B, contractor
Canada Permanent Loan & Savings Co, John Folinsbee, Appraiser (see adv)
Canadian Bank of Commerce, L H Dampier, Mngr (see adv)
Cole Thomas, general store
Collins E & Son, tanners
Collins H C, dyer
Coutts R H, marble
Cox James, butcher
Craig F J, marriage licenses
Craik Alex, carriage maker
Cross Wm, grocer
Cummings W, sewing machines
Dampier L H, Mngr Canadian Bank of Commerce
Davidson R H, carpenter
Dawson Wm, tailor
Dickinson Robert, jeweler
Dickson & Co, dry goods
Dyas W J, druggist
Ellis John, painter
Evans Bros, printers
Field J, artist
Fitzpatrick Peter, livery
Fitzpatrick Thomas, blacksmith
Fitzpatrick Wm, livery
Foe A H, confectionery
Folinsbee John, Barrister, Loan Agent & Appraiser to the Canada Permanent Loan & Savings Co
Forsyth M F. Dentist (see adv)
Fortner L, Apple Dealer
Fortner O E, grocer
Fortner & Herrington, Carriage & Implt Agents [see adv]
Fyfe & Herd, Lumber Dealers, etc (see adv)
Geddes Bros, dry goods
German G G, insurance
Gillen Miss, dressmaker
Gillies & Scott, egg packers
Gott Wm, cabinet maker
Graham D, grocer

DYMENT-BAKER LUMBER CO., BOX FACTORY, 271 TO 285 BATHURST STREET, LONDON

ASK FOR RICE'S PURE SALT. BEST FOR TABLE USE.

LIFE INSURANCE AGENTS can better their position by working the Assessment System.

DYMENT-BAKER LUMBER CO., PLANING MILLS, 271 to 285 BATHURST STREET, LONDON, Sash, Doors, Blinds, Flooring, Siding Etc

STRATHROY—Continued.

Haldane G M, Printer & Rubber Stamp Mnfr (see adv)
Hambly Miss, dressmaker
Hambly & Hueston, marble
Hamilton John, blacksmith
Hardy Henry, auctioneer
Harrison F L & Son, furniture
Heard J & Co, artificial stone
Henderson G, physician
Hill W F, artisian wells
Hinchcliffe J W, bicycles, etc
Hoare W W, physician
Hodgins J S, grocer
Hoskin M J, stoves
Humphries Samuel, carriage maker
Irwin John, insurance
Ivor J & Son, produce
Kellestine John, Organs & Pianos (see adv)
Keyser Samuel, barber
La Motte G, grocer
Lamont S, harness
Land J B, Propr Albion Hotel (see adv)
Lee A E, confectionery
Lenfesty John, Conveyancer, etc [see adv]
Lindsay H G, conveyancer
Lindsay W B, physician
Lippert F, boots
McBeth G, contractor
McCabe W B, physician
McCandless Samuel, butcher
McColl H, Postmaster
McCormack John, weaver
McGarvey & Son, carriage makers
McIntosh Wm, confectionery
McKellar M, blacksmith
McKellar & Co, groceries
McLarty Misses, dressmakers
Malone E J, clothier etc
Manigault W M, surveyor
Manson Banking House
Marr George, photographer
Marshall & Mason, hardware
Meekison Andrew, grocer
Meekison J D, books
Mihell, Gill & Co, grocers
Miller Robert, implt agent
Milliken Miss, dressmaker
Moore C W, broker
Moore George, butcher
Moore W J, blacksmith
Murphy Wm, live stock
Murdoch John, laundry
Newton & McKellar, dry goods
Nicholls Frank, barber
Nicholson Henry, real estate
Nicholson Robert, Planing Mill etc [see adv]
Noble James, insurance
Noble J & Co, grocers
O'Dwyer P, grocer
O'Dwyer Wm, wines
Ogden W A, harness
Parker Miss, dressmaker
Parker & Pearce, dry goods
Parson E F, butcher
Pike W H, stoves
Pincombe & Donaldson, millers
Poole & Son, grain
Prangley G H, barber
Prangley J W, hotel
Queens Hotel. David Bishop Propr (see adv)
Ramond G J, tailor
Rapley Henry, carpenter
Rapley W & C, clothing
Ray S H, photographer
Reed A, coal
Reynolds C H, dentist
Rice's Pure Salt, The North American Chemical Co., Limited, Sole Mnfrs, Goderich, Ont. (see adv)
Richardson Bros, printers
Richardson J J, vet surgeon
Roach B G, hotel
Robertson John, Stoves & Tinware (see adv)
Robinson F F, furniture
Rowland E & Co, bankers
Rudd J F, painter
Scott, Gillies & Co, egg packers
Scott John, cooper
Sickles Henry, carpenter
Sickles J R, tailor
Smith Henry, shoemaker
Smith H V, artist
Smith Mrs, dressmaker
Smith W Thomson, Mngr Traders Bank of Canada
Smith W M, baker
Snell W F, jeweler
Stratham E & Son, machinists

ASK FOR RICE'S PURE SALT. BEST FOR DAIRY & FARM USE

As presented by the attractive plans of THE MUTUAL RESERVE FUND LIFE

STRATHROY WOOLEN FACTORY

JAS. BUTLER. PROPRIETOR.

—MANUFACTURER OF—

Tweeds, Full-Cloths, Blankets, Yarns, Etc.

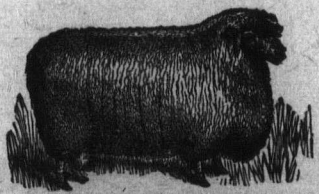

Custom Work in all its Branches Promptly Attended to.

Wool Taken in Exchange For Manufactured Goods.

A CALL SOLICITED

Factory: On Victoria Street, at West end of North Street, . . **STRATHROY.**

ACRES & TANTON,

DEALERS IN AND MANUFACTURERS OF

Quality Best—**FINE FURNITURE**—Prices Best

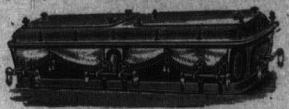

Undertaking a Specialty.

FRONT ST. WEST, STRATHROY, ONT.

Canadian Bank of Commerce,

ESTABLISHED 1867

CAPITAL, $6,000,000. - REST, $1,000,000.

HEAD OFFICE, TORONTO.

STRATHROY BRANCH.—SAVINGS BANK DEPARTMENT.

SPECIAL ATTENTION is directed to the following advantages offered by our Savings Bank: DEPOSITS OF ONE DOLLAR and upwards received and interest allowed at current rates. INTEREST is added to the deposit twice in each year, at the end of May and November. INTEREST commences on the day the money is deposited and continues until it is drawn out. THE DEPOSITOR is subject to no delay whatever in the withdrawal of the whole or any portion of the deposit. Money Loaned to Farmers on Approved Notes. Special attention given to the collection of Farmers' Sales Notes.

L. H. DAMPIER, Manager.

ASK FOR RICE'S PURE SALT. BEST FOR TABLE USE

DYMENT-BAKER LUMBER CO. Lumber Yards, Planing Mill, Box Factory and Wood Carving. 271 Bathurst Street, London

MUTUAL RESERVE FUND LIFE ASSOCIATION Assessment System Mutual Principle

STRATHROY—Continued.

Stepler W H, Druggist (see adv)
Stevenson Alex, harness
Stewart & Evans, millers
Strathroy Canning & Preserving Co
Strathroy Furniture Co, furniture mnfrs
Strathroy Mnfg Co Limited, handle mnfrs
Stuart, Stuart & Ross, Barristers
Tanner F W, boots
Taylor Richard, pop
The Age, Evans Bros, pubs
The Strathroy Brewing & Malting Co, brewers
The Strathroy Despatch, Richardson Bros, pubs
Thompson Andrew, saw mill
Thompson A L, physician
Thomson W A, butcher
Traders Bank of Canada, W Thomson Smith mngr (see adv)
Traver Elliott, barrister
Turner F Miss, dressmaker
Urquhart F J, barber
Vary D W, foundry
Watkinson W J T, books
Weeks John, shoemaker
Welch T B, druggist
Whitehead J P, vet surgeon
Wilhelm R C baker
Willmott A R, dentist
Woods James, carriage maker
Worsfield Mrs, dressmaker
Wright C C, implt agent
Wright F J & Co, boots
Wright James, boots
Wright J & Son, hardware
Wright Walter, wagon maker

QUEEN'S HOTEL,

D. BISHOP, Propr.,

STRATHROY, ONT.

JOHN CAMERON,

Barrister, Notary Public and Commissioner.

Money to Loan on Easy Terms.

STRATHROY, - - ONTARIO.

FORTNER & HERRINGTON

APPLE SHIPPERS. CYCLONE FENCE.

—Dealers in—

Wagons, Buggies, Cutters, Implements, &c.

THE STANDARD SEWING MACHINE.

FRANK STREET, -:- STRATHROY, ONT.

DYMENT-BAKER LUMBER CO. Wholesale and Retail Lumber, Lath, Shingles, Etc. 271 to 295 Bathurst Street, London

ASK FOR RICE'S PURE SALT. BEST FOR DAIRY & FARM USE

Insurance in Force over 320 Millions Death Claims Paid over 28 Millions
W. J. McMURTRY, Manager for Ontario, Freehold Loan Building, Toronto

Fyfe & Herd,

—DEALERS IN—

Lumber, Lath, Shingles, Mouldings, Sash, Doors, Lime, Coal, Land & Calcined Plaster

Office and Yard, Corner Albert and Frank Streets,

STRATHROY, : : : ONTARIO.

DYMENT-BAKER LUMBER

JOHN KELLESTINE,

The TRADERS' BANK OF CANADA

Incorporated by Act of Parliament.

HEAD OFFICE, - - TORONTO.

C. D. WARREN Toronto, President. H. S. STRATHY, Gen. Manager.

STRATHROY BRANCH.

Notes discounted at current rates. Drafts bought and sold on all points in Canada, the United States, and Great Britain. Collections promptly attended to.

SAVING BANK DEPARTMENT.

Deposits of $1 and upwards received. Interest, compounded half yearly, allowed from date of deposit to date of withdrawal on all sums remaining in the Bank 30 days or over. Special attention given to the collection of Farmers' Sale Notes. Office hours, 10 a.m. to 3 p.m.

W. THOMSON SMITH, Manager.

REAL ESTATE AGENT,

COLLECTING AGENCY, ACCOUNTANT, CONVEYANCER.

Money to Loan on Real Estate at Lowest Rates of Interest.

OFFICE: ROWLAND'S BANK, STRATHROY, ONT.

R, NICHOLSON,

—DEALER IN—

LUMBER AND COAL.

MANUFACTURER OF

SASH, DOORS, MOULDINGS, &c., &c.

STRATHROY, - - ONTARIO.

ASK FOR RICE'S PURE SALT. BEST FOR TABLE USE

85 BATHURST STREET, LONDON

271 to 285 Bathurst Street, London

MUTUAL RESERVE FUND LIFE ASSOCIATION Assessment System Mutual Principle

STRATHROY—Continued.

Stepler W H, Druggist (see adv)
Stevenson Alex, harness
Stewart & Evans, millers
Strathroy Canning & Preserving Co
Strathroy Furniture Co, furniture mnfrs
Strathroy Mnfg Co Limited, handle mnfrs
Stuart, Stuart & Ross, Barristers
Tanner F W, boots
Taylor Richard, pop
The Age, Evans Bros, pubs
The Strathroy Brewing & Malting Co, brewers
Thomson W A, butcher
Traders Bank of Canada, W Thomson Smith mngr (see adv)
Traver Elliott, barrister
Turner F Miss, dressmaker
Urquhart F J, barber
Vary D W, foundry
Watkinson W J T, books
Weeks John, shoemaker
Welch T B, druggist
Whitehead J P, vet surgeon
Wilhelm R C baker
Willmott A R, dentist
Woods James, carriage maker
Worsfield Mrs, dressmaker
Wright C C, implt agent

Money to Loan on Easy Terms.

STRATHROY, - - ONTARIO.

FORTNER & HERRINGTON

APPLE SHIPPERS. CYCLONE FENCE.

—— Dealers in ——

Wagons, Buggies, Cutters, Implements, &c.

THE STANDARD SEWING MACHINE.

FRANK STREET, -:- STRATHROY, ONT.

DYMENT-BAKER LUMBER CO. Wholes-

ASK FOR RICE'S PURE SALT. BEST FOR DAIRY & FARM USE

Insurance in Force over 320 Millions — Death Claims Paid over 28 Millions
W. J. McMURTRY, Manager for Ontario, Freehold Loan Building, Toronto

Fyfe & Herd,

—DEALERS IN—

Lumber, Lath, Shingles, Mouldings, Sash, Doors, Lime, Coal, Land & Calcined Plaster

Office and Yard, Corner Albert and Frank Streets,

STRATHROY, : : : ONTARIO.

JOHN KELLESTINE,

Dealer in Organs, Pianos, &c.

FRANK ST., STRATHROY.

ALBION HOTEL,

J. B. LAND, Proprietor.

FIRST CLASS STABLING, ETC.

STRATHROY, - - ONTARIO.

JOHN LENFESTY,

REAL ESTATE AGENT,

COLLECTING AGENCY, ACCOUNTANT, CONVEYANCER.

Money to Loan on Real Estate at Lowest Rates of Interest.

OFFICE: ROWLAND'S BANK, STRATHROY, ONT.

R, NICHOLSON,

—DEALER IN—

LUMBER AND COAL.

MANUFACTURER OF

SASH, DOORS, MOULDINGS, &c., &c.

STRATHROY, - - ONTARIO.

ASK FOR RICE'S PURE SALT. BEST FOR TABLE USE

DYMENT-BAKER LUMBER CO., BOX FACTORY, 271 TO 285 BATHURST STREET, LONDON

MUTUAL RESERVE FUND LIFE ASSOCIATION Assessment System Mutual Principle

DYMENT-BAKER LUMBER CO., PLANING MILLS, 271 to 285 BATHURST STREET, LONDON, Sash, Doors, Blinds, Flooring, Siding, Etc

J. ROBERTSON

—MANUFACTURER OF AND DEALER IN—

Stoves of Every Description, Copper, Tin and Sheet-Iron Ware.

Plated, Granite and Enamel Ware, Stoves, Coal Oil, &c.

☞ Furnace Work a Specialty. Estimates Given. Eavetroughing and General Jobbing promptly done at reasonable rates. STRATHROY.

W. H. STEPLER,

DISPENSING CHEMIST

FRONT STREET, STRATHROY.

Agent for Canadian Express Co.; Great North Western Telegraph Co.

MARRIAGE LICENSES ISSUED.

Dr. M. F. Forsyth

DENTIST

Front Street, Over Bank of Commerce,

STRATHROY, - - ONT.

SUMMERHILL

Huron Co Population about 35

Beacom C, Postmaster
Grainger Benjamin, Blacksmith
Kilty G M, General Store

SUNSHINE

Huron Co Population about 50

Leatherdale John, cabinet maker
Vanstone F, saw mill
Watson James, Postmaster
Webb Richard, blacksmith

SYLVAN

Middlesex Co Population about 60

Campbell & Brown, timber
Dawson E Mrs, Postmistress & General Store
McLachlin John, blacksmith

TELFER

Middlesex Co (A rural Post Office)

Telfer W O, Postmaster

TEMPO

Middlesex Co (A rural Post Office)

Taylor Alexander, Postmaster

ASK FOR RICE'S PURE SALT. BEST for DAIRY & FARM USE

THE LARGEST NATURAL PREMIUM LIFE ASSOCIATION IN THE WORLD.
W. J. McMURTRY, Manager for Ontario. — Freehold Loan Building, Toronto

THAMES ROAD

Perth Co (A rural Post Office)

Allison John, Postmaster

THE GORE

Middlesex Co (A rural Post Office)

Ackland Peter, Postmaster

THE GROVE

Middlesex Co (A rural Post Office)

Robinson T A, Postmaster

THORNDALE

Middlesex Co Population about 220

Abbott A, blacksmith
Bailey Hamilton, grocer
Bradshaw Richard, carpenter
Conn James, live stock
Day Elmer, agril implts
Dunlop Wm, saw mill
Dunn Susan, general store
Evans J W, flour mill
Falconer John, painter
Griffith Aaron, box mnfr
Harding James, general store
Harrison Charles, coal
Hughan Wm, blacksmith
James James, hotel
Kennedy James, shoemaker
Lee Charles, general store
Lindsay O, builder
McLean H, hotel
Murrel, general store
Probyn John, butcher
Salmon & Walker, general store
Steel Donald, shoemaker
Tripp B, harness
Vanderburgh E, grain
Walker Charles R, Postmaster
Walker Joseph, butcher
Whitehead K M, furniture

TOPPING

Perth Co Population about 50

Gilter V, blacksmith
Miller Henry, Postmaster and Hotel
Shultz Meno, lumber

TROWBRIDGE

Perth Co Population about 275

Adams Fred, cabinet maker
Cosens Charles, Postmaster & General Store
Cosens Fletcher, builder
Jackson John & Son, saw mill
McCrea James, saw mill
Sutton R, carriage maker
Tinning Joseph, blacksmith
Wilcott Stephen, carpenter

VANNECK

Middlesex Co Population about 30

Robson J W, Postmaster
Robson W T, physician
Wood Wm, general store

VARNA

Huron Co Population about 140

Armstrong James, cooper
Beatty Bros, general store
Beatty Lancelot, Agril Implts
Cairns J T, Postmaster & General Store
Cook W, hotel
Cunningham Hugh, shoemaker
Purdy Wm, wagon maker

WALKERS

Middlesex Co Population about 30

Greaves James, Postmaster & General Store
McBride J D, general store
Richardson J R, saw mill

WALTON

Huron Co Population about 110

George Allen, brick mnfr
Humphries W H, carriage maker
McDonald L & Co, saw mill
McLaughlin E H, blacksmith

DYMENT-BAKER LUMBER CO. Lumber Yards, Planing Mill, Box Factory and Wood Carving. 271 Bathurst Street, London

ASK FOR RICE'S PURE SALT. BEST FOR TABLE USE

MUTUAL RESERVE FUND LIFE ASSOCIATION Assessment System Mutual Principle

DYMENT-BAKER LUMBER CO. Wholesale and Retail Lumber, Lath, Shingles, Etc. 271 to 285 Bathurst Street, London

WALTON—Continued.

Neal Wm, Postmaster & General Store
Sage A, hotel
Smith W M, general store

WARDSVILLE

Middlesex Co Population about 400

Brown Samuel, blacksmith
Coutts D, builder
English Thomas, wagon maker
Johns Samuel, carriage maker
Lilley Edward, carriage maker
McIntyre Alexander, taitor
Malcolm Henry, shoemaker
Mimma Wm, tailor
Morrison Robert, builder
Mulligan T A, general store
Munna Bros, marble
Murphy F A Mrs, millinery
Sheppard Wm, harness
Siddal & Grey, millers
Simpson D A, Postmaster and Stoves
Smith James, painter
Trestain J A, general store
Watterworth W S, brick
Wilson Charles, blacksmith
Wilson Jacob, hotel

WARTBURG

Perth Co Population about 75

Dill J C, blacksmith
Ehgotz W E, Postmaster & Grocer
Hill Sarah, hotel
Krupe C, carpenter

WAUBNAKEE

Middlesex Co [A rural Post Office]

Clarke S, Postmaster

WELLBURN

Middlesex Co Population about 50

German John, blacksmith
Smith Peter, wagon maker
Wait Wm, Postmaster & General Store

WESTFIELD

Huron Co Population about 75

Jefferson John, general store
Ramsay R, Postmaster & Blacksmith
Ramsay Robert, grocer
Taylor Thomas, saw mill

WEST McGILLIVRAY

Middlesex Co Population about 100

Fraser Wm, Postmaster & General Store
Paterson John, carriage maker
Pumfrey Joseph, hotel
Robotham Frederick, blacksmith
Smith Wm, brick & tile mnfr

WHALEN

Middlesex Co Population about 50

Milson J H, Postmaster&General Store
Ogden J, blacksmith

WHITE OAK

Middlesex Co Population about 25

Millson H S, Postmaster
Shaver Jesse, general store
White Oak Cheese Co

WILDWOOD

Perth Co (A rural Post Office)
Lang Wm, Postmaster

WILTON GROVE

Middlesex Co Population about 25

Elliott James, saw mill
Murray Peter, Postmaster

WINCHELSEA

Huron Co Population about 95

Brown H, Postmaster
Brown Mary E, general store
Jones & Hall, general store
Richardson & Eason, blacksmiths
Robinson Robert, wagon maker

ASK FOR RICE'S PURE SALT. BEST FOR DAIRY & FARM USE

ALL DEATH CLAIMS IN DOMINION PAID BY CHECK on Montreal or Toronto

WINGHAM

Huron Co Population about 2,200

Abraham Thomas, shoemaker
Armour Wm, produce
Bank of Hamilton, Wm Corbould, Agent
Barrand Wm, Merchant Tailor, (see adv)
Beattie Bros, livery
Beckwith Mauris, baker
Bell David, musical instruments
Bell Thomas, furniture
Bennett Samuel, Planing Mill (see adv)
Birkbeck Loan Co., 169 Dundas St., London (see adv)
Boyd A Miss, millinery
Bradley Wm, baker
Button & Fessant, chair mnfrs
Campbell C A, druggist
Carr George, merchant tailor
Carr John, miller
Carson N Mrs, dressmaker
Chapman W J, tanner
Chisholm Thomas, physician
Clarke E C, tailor
Clegg J & Co, hardware
Clegg Wm, grain
Clendening Miss, dressmaker
Cline G W, music teacher
Corbould Wm, Agent Bank of Hamilton
Cornyn John, printer
Cummings J B, sewing machines
Davis Henry, insurance
Deans Peter jr, Auctioneer, Flour & Feed (see adv)
Diamond Wm, butcher
Dickinson E L, Barrister (see adv)
Dinsley John, hotel
Dore Wm, carriage maker
Dreaver Robert, blacksmith
Drew Misses, dressmakers
Duffield J & Son, stoves & tinware
Dulmage J H, hotel
Earl James S, general store
Elliott H B. Printer & Publisher [see adv]
Elliott Wm A, Agent Federal Life Assurance Co

P. DEANS, JR.,

LICENSED AUCTIONEER.

For the County of Huron.

Sales Attended to in any part of the County

CHARGES MODERATE.

WINGHAM.

E. L. DICKINSON

BARRISTER, ETC.

Solicitor to Bank of Hamilton.

WINGHAM, - ONTARIO.

GEORGE MASON,

—DEALER IN—

Books, Stationery, Fancy Goods, Wall Paper, Etc.

WINGHAM, - ONT.

R. VANSTONE,

Barrister, Solicitor, &c.

OFFICE: BEAVER BLOCK,

WINGHAM, ONT.

DYMENT-BAKER LUMBER CO., BOX FACTORY, 271 TO 285 BATHURST STREET, LONDON

ASK FOR RICE'S PURE SALT. BEST FOR TABLE USE

LIFE INSURANCE AGENTS can better their position by working the Assessment System.

DYMENT-BAKER LUMBER CO., PLANING MILLS, 271 to 285 BATHURST STREET, LONDON, Sash, Doors, Blinds, Flooring Siding Etc

WINGHAM—Continued.

Farquharson N A, grocer
Field Thomas, butcher
Fisher Peter, Postmaster
Fleuty Lizzie Miss, fancy goods
Galbraith John, general store
Gannett Wm, implt agent
Gemmill R D, Livery Stable[see adv]
Giddes David, butcher
Gillespie Charles, egg packer
Golley Joseph, vet surgeon
Gordon D M, general store
Gordon Rowland, general store
Gordon & Co, druggists
Gracey Samuel, furniture
Graham R A, grocer
Graham T C, grocer
Gray Young & Sparling, salt
Green G B, boots & shoes
Green G B Mrs, millinery
Griffin C N, grocer
Hanna John, general store
Hession Thomas, stoves & tinware
Hill John, grocer
Holmes Thomas, loan agent
Holmes Wm, blacksmith
Homuth & Bowles, general store
Houghton N Miss, music teacher
Hudson L Miss, dressmaker
Hutchison R A, confectionery
Inglis W W, insurance
Ireland Isaac, blacksmith
Ireland & Button, furniture
Irwin A J, dentist
Jerome J S, dentist
Jobb T L, carriage maker
Johns W A, restaurant
Kennedy J P, physician
Kerney Frank, barber
Kerr Henry, carpenter
Kerr John, grocer
King G E, general store
Kling Jacob hotel
Knechtel Charles, harness
Lee Sing, laundry
Lloyd C & Son, planing mill
Long J D, machinist
Lott & Sturdy, livery
McCurdy Miss, dressmaker
McDonald D, butcher
McDonald Thomas, barber
McIndoo M H, general store
McIndoo Robert, loan
McKelvie James, Confectionery & Restaurant [see adv]
McKenzie R E, produce
McLauchlin & Haugh, shoemakers
McLean L & Son, saw mill
Macdonald A R, flour
Macdonald James, physician
Macdonald Peter, physician
MacMath R J, harness
MacPherson M Miss, millinery
Mason George, Books & Stationery (see adv)
Mills T A, general store
Morningstar C, pumps
Morton J A, barrister
Munshaw J R, jeweler
Murray A F, blacksmith
Newton G A, harness
Nicholls Alfred, baker
Nixon A Mrs, dressmaker
Park H, jeweler
Patterson M, jeweler
Pattison W J, flour & feed
Pelton John, pumps
Rendall Wm & Co, Founders & Machinists (see adv)
Rice's Pure Salt, The North American Chemical Co., Limited, Sole Mnfrs, Goderich, Ont. (see adv)
Ritchie John, insurance
Roderus M A, shoemaker
Roe A, hotel
Ross Alex, books
Ross T H, pianos, organs, etc
Runciman R W, machinist
Rush David, grocer
Scott W J, baker
Sebastian A J, barber
Seli F E, barber
Shaw George, livery
Showers Daniel, Pump Maker [see adv]
Simmons A E, printer
Smith A E, banker
Smith & Pethic, hardware
Snell J W, dyer
Star Photo Co, photographers
Stephenson J H, carriage maker
Stewart M Miss, dressmaker
Sullivan Wm T, tailor
Swarts J E, hotel

ASK FOR RICE'S PURE SALT. BEST FOR DAIRY & FARM USE

As presented by the attractive plans of THE MUTUAL RESERVE FUND LIFE

WM. BARRAND,

FASHIONABLE TAILOR.

LATEST NOVELTIES IN SUITINGS, COATINGS AND TROUSERINGS.

Also White and Fancy Vestings, suitable for all seasons

SHAW'S BLOCK, WINGHAM.

THE WINGHAM TIMES,

ESTABLISHED 1872.

The Times is the Best Paper in the District.
$1.00 per Year in Advance.

NEAT AND ARTISTIC JOB PRINTING
IN ALL ITS BRANCHES

Circulars, Programmes, Pamphlets, Posters, Bill Heads, Letter Heads, Note Heads, Envelopes, Wedding Stationery, Memorandums, Calling Cards, Business Cards, Memorial Cards, Shipping Tags, Dodgers. Prices the Lowest. First-Class Workmen and Best Material. Estimates Furnished. Give Us a Trial Order.

H. B. ELLIOTT. Prop., Beaver Block, Up-stairs, Wingham.

NORTH END LIVERY,

Robt. D Gemmill, Prop.

Nothing but First-class Horses and Rigs for Hire.

Nobby Turnouts on Short Notice.

Patronage Solicited.

WINGHAM, - ONTARIO.

WM. RENDALL & CO.,

IRON AND BRASS FOUNDERS, MACHINISTS.

AGENTS FOR

Binders, Mowers, Rakes, Plows, Etc.

Special attention paid to repairing of all kinds of Machinery.

WINGHAM FOUNDRY—Corner Victoria and Minnie St.,

WINGHAM, - ONT.

ASK FOR RICE'S PURE SALT. BEST FOR TABLE USE

DYMENT-BAKER LUMBER CO.

Lumber Yards, Planing Mill, Box Factory and Wood Carving.

271 Bathurst Street, London

MUTUAL RESERVE FUND LIFE ASSOCIATION Assessment System Mutual Principle

WINGHAM—Continued

Tamlyn J E, physician
Taylor Walter, cooper
Towler W B, physician
Union Furniture Co Limited, furniture mnfr
Vanstone Richard, Barrister (see adv)
Vanstone Walter, marble
Walker Thomas, butcher
Wallace A Miss, millinery
Wallace W J, jeweler
Webster & Co, tailors
Wellwood John, confectionery
Wilson John, vet surgeon
Wingham Advance, J Cornyn pub
Wingham Journal, A E Simmons publisher
Wingham Tanning Co
Wingham Times, H B Elliott Propr [see adv]
Youhill Samuel, insurance
Young & Paulin, hardware, etc

J. McKelvie,

WINGHAM.

Keeps a Fine Line of Domestic and Imported Cigars and Dealer in all kinds of Smokers Requisites, Fruits, Oysters, Etc.

Daniel Showers

Manufacturer of and Dealer in

Wooden Force Pumps, Cisterns, Pumps, Tanks

And all kinds of Iron Pumps. Job Turning done to Order.

Factory, Josephine Street,

WINGHAM, - - - - - ONTARIO.

271 to 285 Bathurst Street, London

Wholesale and Retail Lumber, Lath, Shingles, Etc.

DYMENT-BAKER LUMBER CO.

WINTHROP

Huron Co Population about 175

Bullard J, blacksmith
Govenlock A, miller
Horn Frederick, wagon maker
Millson F J, general store
Murchie J Mrs, Postmistress & General Store
Pethick Richard, blacksmith
Winthrop Butter & Cheese Mnfg Co

WOODBANK

Middlesex Co (A rural Post Office)

Askey Amos, Postmaster

WOOD GREEN

Middlesex Co (A rural Post Office)

Weeks E, Postmaster

WOODHAM

Perth Co Population about 150

Edwards Robert, saw mill
Ford R S & Co, general store
Ford Samuel, Postmaster
McKerman Wm, blacksmith
Mills A & Co, general store
Shier Jonathan, lumber
Stephens Joseph, hotel
Stewart John, blacksmith
Swallow James, pump maker
Sykes John, shoemaker

ASK FOR RICE'S PURE SALT. BEST FOR DAIRY & FARM USE

Insurance in Force over 320 Millions — Death Claims Paid over 28 Millions
W. J. McMURTRY, Manager for Ontario, Freehold Loan Building, Toronto

WROXETER

Huron Co Population about 700

Barnard & Douglas, butchers
Black J E, furniture
Braun W H, physician
Bray John, Grocer, (see adv)
Brethauer John, Loan Agent & Appraiser to the Canada Permanent Loan & Savings Co
Canada Permanent Loan & Savings Co, John Brethauer Appraiser (see adv)
Cowan Joseph, conveyancer
Davidson John, blacksmith
Dickson F V, court reporter
Eamor John, carriage maker
Farrow W, vet surgeon
Fillmore Thomas, baker
Gibson J R & T G, saw mill
Gibson & Barnard, Oat Meal Mill [see adv]
Gofton John, hotel
Hayden C, blacksmith
Hazelwood W C, general store
Heath Wesley, barber
Hemphill Thomas, hardware
Howick Mutual Fire Insurance Co, W S McKercher sec-treas
Knutson John, tailor
Lackie George, tailor
Lackie J H, Tanner & Currier (see adv)
Lawrie Miss, dressmaker
Lawrie Wm, loan agent
McKelvie Samuel, woolen mill
McLean Adam, barber
Mills David, weaver
Moffitt A H, carriage maker
Paulin A E, Livery Stable (see adv)
Rae Thomas, grocer
Rann R J, shoemaker
Richardson Walter, tailor
Robinson W M, general store
Rutherford & Munro, stoves & tinware
Sanders T B, harness
Sanderson Bros, general store
Sanderson John, Postmaster
Smale S B, physician
Smith H S & Co, Builders & Contractors (see adv)
Thompson Miss, dressmaker
Thompson W R, cooper
Wendt Charles, jeweler
White R F, Propr Commercial Hotel [see adv]

WYTON STATION

Middlesex Co Population about 25

Scatcherd George, Postmaster
Talbot John, blacksmith

MARCHMONT MILLS.

GIBSON & BARNARD,

Manufacturers and Dealers in

OATMEALS & ROLLED OATS

Wroxeter, Ont.

JOHN BRAY,

—DEALER IN—

Groceries, Confectionery, Canned Goods, Cigars, Tobaccos, High Grade Green, Black and Japan Teas and Coffees. . .

WROXETER.

J. H. LACKIE,

Tanner and Currier.

The Highest Price in Cash Paid for Hides, Pelts and Tallow.

WROXETER, - ONT.

DYMENT-BAKER LUMBER CO., BOX FACTORY, 271 TO 285 BATHURST STREET, LONDON

ASK FOR RICE'S PURE SALT. BEST FOR TABLE USE

MUTUAL RESERVE FUND LIFE ASSOCIATION Assessment System Mutual Principle

Hire Your Rigs
—AT—
PAULIN'S LIVERY,
WROXETER, ONTARIO.
'Bus Meets all Trains.

H. S. SMITH & CO.,
PLANING MILL
—AND MANUFACTURERS OF—
Doors, Sash, House Furnishings, &c.
Plans and Specifications Furnished.
WROXETER, - ONT.

COMMERCIAL HOTEL,
WROXETER, ONT.
TERMS, $1.00 PER DAY.
R. F. WHITE,
PROPRIETOR.

ZURICH

Huron Co Population about 600

Appel Edward, merchant tailor
Appel George, grocer etc
Bossenberry E, implt agent etc
Brown Barney, boots & shoes
Buchanan George, physician
Campbell B, physician
Canada Permanent Loan & Savings Co, Michael Zeller Appraiser (see adv)
Commercial Hotel, H L Peine Propr (see adv)
Deichert & Moritz, tailors
Deichert & Weseloh, blacksmiths
Demuth Frederick, cabinet maker
Doan H C, veterinary surgeon
Dumart John, collector
Eilber C, baker
Faust D S, Postmaster & General Store
Foster J B, brick & tile mnfr
Greb C, ProprHuronHotel[seeadv]
Hamacher Reuben, barber
Hardy & Heideman, butchers
Hartlieb Charles, stoves, etc
Heideman Rudolph, cooper
Hess Christian, pottery
Hess Fred sr, Carriage & Wagon Maker (see adv)
Hess F W, jeweler
Hess Wm G, bicycles
Holtzman G, insurance agent
Huron Hotel, C Greb, Propr(see adv)
Johnston T & M, furniture, etc
Kalbfleisch J C, lumber
Kestle Moses, harness
Kibler F, boots & shoes
Lamont Peter, live stock
MacArthur & Co, bankers
Magel Henry, livery
Merner Bros, general store
Peine H L, Propr Commercial Hotel (see adv)
Preeter J, General Store (see adv)
Randel Henry, painter
Rannie S, saw mill
Schroder H, shoemaker
Seigner Frederick, blacksmith
Sipple Daniel, cooper
Sipple Philip, pumps
Steinback D, general store
Weaver Annie, dressmaker
Weaver Bros, masons
Well Herman, harness
Weseloh & Kochem, carpenters
Williams J A & Co, millers
ZellerMichael, Loan Agent & Appraiser to the Canada Permanent Loan & Savings Co
Zeller & Co, general store
Zimmerman Henry, tailor
Zurich Flax Mills

DYMENT-BAKER LUMBER CO., PLANING MILLS, 271 to 285 BATHURST STREET, LONDON, Sash, Doors, Blinds, Flooring, Siding, Etc

ASK FOR RICE'S PURE SALT. BEST for DAIRY & FARM USE

THE LARGEST NATURAL PREMIUM LIFE ASSOCIATION IN THE WORLD.
W. J. McMURTRY, Manager for Ontario. Freehold Loan Building, Toronto

HURON Hotel,

ZURICH, ONTARIO.

CHAS. GREB, PROP.

Excellent Tables, Best Liquors and Cigars at the Bar. The Finest Sample Rooms in the County. Every attention paid to the Travelling Public. An attentive Hostler always on hand. Charges Moderate.

ZURICH CARRIAGE WORKS.

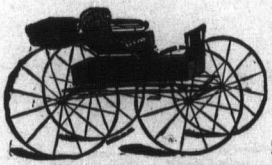

Fred. Hess, Sr.,

Manufacturer of Carriages, Wagons, Sleighs. Cutters, Etc.

Repairing Promptly Attended to.

ZURICH, -:- ONTARIO.

THE COMMERCIAL HOTEL

H. L. PEINE, PROPRIETOR.

Good Stabling. Good Sample Rooms. First-Class Liquors and Cigars.

SPECIAL ATTENTION TO COMMERCIAL MEN.

ZURICH, - - ONT.

CHEAP - CASH - STORE,

HEADQUARTERS FOR

Dry Goods, Groceries, Gents' Furnishings, Millinery, &c.

J. PREETER, - - - ZURICH, ONT.

DO YOU

Ever read small advs.? Well, this is to give you a gentle pointer that even small advs. are read, and larger ones accordingly. Just give us a trial in these Directories—The best advertising mediums in Canada at the present time . . . . . .

ASK FOR RICE'S PURE SALT. BEST FOR TABLE USE

DYMENT-BAKER LUMBER CO. Lumber Yards, Planing Mill, Box Factory and Wood Carving. 271 Bathurst Street, London

MUTUAL RESERVE FUND LIFE ASSOCIATION Assessment System Mutual Principle

DYMENT-BAKER LUMBER CO. Wholesale and Retail Lumber, Lath, Shingles, Etc. 271 to 285 Bathurst Street, London

UNION PUBLISHING CO.'YS

[OF INGERSOLL]

Classified Business Directory

—OF THE—

CITIES, TOWNS AND VILLAGES

—IN THE COUNTIES OF—

HURON, MIDDLESEX AND PERTH.

ACADEMIES
(See Colleges, Schools, Etc)

ACCOUNTANTS

Booker A A — London
Jewell F G — "
Robinson Alfred — "
Cogus H W — Stratford
McGregor Donald — "

AGENTS

CARTAGE

Goderich Cartage & Coal Co — Goderich

MANUFACTURERS

Anderson M R — London
Carver G W — "
Clark, Pennock & Co — "
Edwards Charles — "
Flock H M — "
Johnson J L — "
Leishman J H — "
Moore Robert — "
Santo & Carrell — "
Smith Lawrence & Co — "
Whetter H F — "

MERCANTILE

Dun R G & Co — London

AGRICULTURAL IMPLEMENTS

MNFRS

Murray Jas & Co (see adv) — Exeter
Brown Job — Goderich
McKinnon Angus (see adv) — "
The Henderson Bicycle Co Limited — "
Deering Harvester Co — London
Wortman & Ward Mnfg Co Limited — "
Maxwell David & Sons [see adv] — St Marys
Richardson & Webster [see adv] — "
Coleman T T (estate of) (see adv) — Seaforth
McDonald James — Stratford

AGENTS & DEALERS

Black George — Ailsa Craig
Keown Thomas — "
Curtis Frank — Atwood

ASK FOR RICE'S PURE SALT. BEST FOR DAIRY & FARM USE

ALL DEATH CLAIMS IN DOMINION PAID BY CHECK on Montreal or Toronto

Wilson John Avon
Hamilton Chas (see adv) Blyth
Walsh John Bornholm
Swan James Brucefield
Cardiff & Best Brussels
Gilpin J J "
Jackson W J "
Schrenk Anthony Clinton
Cornish Thomas Crampton
Clark Walter [see adv] Crediton
Walker Bros Derwent
Rose James Dungannon
Bissett W G (see adv) Exeter
Jones & Deavitt "
Lang R S "
Rannie A E "
Graham Bros Glencoe
McIntyre Archibald (see adv) "
Simpson & Lindsay "
McLaughlin T H Gorrie
Ross Richard "
Dunsmore George Granton
Lawton Wm "
Elder Wm Hensall
Stanley Wm Holmesville
Brethour Augustus Kirkton
Climie A Listowel
Gillies & Martin "
Smith F "
Boake J H London
Frost & Wood "
Massey Harris Co Limited "
Noxon Bros "
Westman A "
Armitage & Carter Lucan
Decow Daniel Middlemiss
Freeborn W B Millbank
McCloy Robert Milverton
Smith D "
Zimmerman W "
Gormley Charles Mitchell
Hutchison James "
Jones James "
McLaren Thomas jr "
Mutton Arthur "
Walsh John (see adv) "
Holman J S Monkton
Armstrong H Newbridge
Williamson J "
Kelley J A Palmerston
Rabb Isaiah "
Finnigan James Parkhill

Love Alexander [see adv] Parkhill
Love W "
Magladery Thomas "
Ritchie Wm "
Armstrong & Co St Marys
Cubbon E M "
Grant George "
O'Brien Bros "
Hinchley Bros Seaforth
Morrow Wm "
Wilson O C "
Foley & Holliday Stratford
Johnston Alexander "
Petch & Mills "
Pidgeon & Dailey "
Schmidt J G "
Wettlaufer Bros "
Fortner & Herrington (see adv) Strathroy
Miller Robert "
Wright C C "
Day Elmer Thorndale
Beatty Lancelot Varna
Gannett Wm Wingham
Bossenberry E Zurich

APIARISTS

Murray R B Avonton
Coleman Wm Burt
Kemble George Bryanston
Mitchell Charles Molesworth

ARCHITECTS

Binning W E Listowel
Bodley Alfred London
Buffy M L "
Craddock George "
Gauld J A "
McBride & Farncomb "
Matthews H E "
Moore & Henry "
Roger John Mitchell
Humphrey Joseph St Marys
Barber R B Stratford
Baxter D G "
Hepburn Alexander "
Hepburn T J "
Powell H J "

ART SUPPLIES

Standard Art Supply Co London

DYMENT-BAKER LUMBER CO., BOX FACTORY, 271 TO 285 BATHURST STREET, LONDON

ASK FOR RICE'S PURE SALT. BEST FOR TABLE USE

LIFE INSURANCE AGENTS can better their position by working the Assessment System.

DYMENT-BAKER LUMBER CO., PLANING MILLS, 271 to 285 BATHURST STREET, LONDON, Sash, Doors, Blinds, Flooring, Siding, Etc

ARTIFICIAL STONE

Heard J & Co Middlemiss
Heard J & Co Strathroy

ARTISIAN WELLS

Hill W F Strathroy

ARTISTS

Davidson S London
Gibson L Miss "
Hunt J P "
McDonald H N "
White J E "
Billings J T St Marys
Moscrip M D Miss "
Crich J G Seaforth
Dierlamm P Stratford
Empire Portrait Co "
Field J Strathroy
Smith H V "

ARTISTS MATERIALS

Chapman Charles [see adv] London

ASHERIES

Gould J Mrs Exeter
Armstrong C B London
Dobson Joseph Millbank
Schram John Parkhill
Joynt J St Helens
Richards Bros St Marys

AUCTIONEERS

McGugan Duncan Amiens
Hamilton Chas (see adv) Blyth
Kirby George Brussels
Dickinson David Clinton
Howson James "
Gill John Exeter
Gundry Thomas Goderich
McCloy Wm Hensall
Hay T E Listowel
Cooper Neil London
Jones J W "
Porter & Co "
Weir W D [see adv] Milverton
Coppin S S Mitchell
Box Wm St Marys
Brine J P Seaforth
Brown Thomas "
Cowan W S Stratford
Ewart & McPherson "
Trow Bros (see adv) "
Hardy Henry Strathroy
Deans Peter jr (see adv) Wingham

AWNINGS & TENTS

Chenoweth J Stratford

BAG MNFRS

PAPER

Rhoder T R London

BAKERS & CONFECTIONERS

(See also Confectionery & Fruit)

Bennett Wm Ailsa Craig
Bennett W H "
Evans Walter [see adv] "
McKay Joseph Atwood
King Thomas Bayfield
Mallon Wm jr "
Farquhar F M Belmont
Stothers J Blyth
Crich Wm Brussells
Collins J R Clinton
King J A "
McClacherty James (see adv) "
McLennon Roderick "
Farquhar Robert Dorchester Station
Roach S Dungannon
Bagshaw A Exeter
Follick E A "
McLachlin & Vair Glencoe
Belcher G C Goderich
Cantelon David "
Hale Theodore [see adv] "
Knight C "
Smith J W "
Stowe H "
King H Gorrie
Foss D W Hensall
Gilchrist C T "
Hoskin Richard Kirkton
Huston J S Listowel
Yule Andrew "
Austin Wm G London
Bridle O J "
Corcoran Robert "
Curnoe John "
Dean Bros "
Dell W H "
Fawkes John "
Friend John "
Gilmore Robert "
Gwalchmal J E "

ASK FOR RICE'S PURE SALT. BEST FOR DAIRY & FARM USE

As presented by the attractive plans of THE MUTUAL RESERVE FUND LIFE

Johnston Bros London
Kent G W "
Larsen N H "
Marchant J F "
Parnell Edward jr "
Ramshaw S Mrs "
Richardson F T C "
Smith Bros "
Stirling Wm "
Todd W E "
Tregenza A Mrs "
Willis Robert "
Woodward Charles "
Webb T A Lucan
Griffith G L Melbourne
Guenther George Milverton
Weitzel Valentine "
McLaren J & E Mitchell
Sawyer G E "
Wills James "
Grant John Newbury
Foster J T Palmerston
Knibb Wm "
Bolan Bros Parkhill
Cornell A & Son "
Fletcher Wm "
Bartlett John St Marys
Constable J G "
Farr Joseph "
McLaren J Mrs "
Clark J Mrs Seaforth
Gibson Bros Stratford
Hodgins A J "
O'Brien J J "
O'Brien T "
Roffey W R "
Bond John Strathroy
Smith W M "
Wilhelm R C "
Beckwith Morris Wingham
Bradley Wm "
Nichols Alfred "
Scott W J "
Fillmore Thomas Wroxeter
Eilber C Zurich

BANKERS

Standard Bank of Canada Brussels
Molsons Bank (see adv) Clinton
Molsons Bank (see adv) Exeter
Traders Bank Glencoe
Bank of Montreal (see adv) Goderich
Canadian Bank of Commerce Goderich
Bank of Hamilton Listowel
Bank of British North America London
Bank of Montreal "
Bank of Toronto "
Canadian Bank of Commerce (see adv) "
Merchants Bank of Canada "
Molsons Bank "
Merchants Bank of Canada Mitchell
Canadian Bank of Commerce Parkhill
Bank of Montreal St Marys
Traders Bank of Canada "
Canadian Bank of Commerce Seaforth
Dominion Bank (see adv) "
Bank of Montreal (see adv) Stratford
Canadian Bank of Commerce [see adv] "
Merchants Bank of Canada "
Canadian Bank of Commerce [see adv) Strathroy
Traders Bank of Canada (see adv) "
Bank of Hamilton Wingham

BANKERS

Rosser Joseph Ailsa Craig
McMurchie & Rance Blyth
Farran & Tisdall Clinton
McTaggart G D "
Snell & Co (see adv) Dashwood
O'Neil B S Exeter
Cook B S Fordwich
Harrison & Rathburn Glencoe
Macarthur & Co Hensall
Scott J W (see adv) Listowel
O'Neil R H & Son Lucan
Ranney Robert & Co (see adv) Milverton
Holtby F B & Co Mitchell
Anderson & Scott Palmerston
Scott J W "
Rogers T L Parkhill
Box R S St Marys
McIntyre G H "
Mowat W & Son Stratford
Manson M A Strathroy
Rowland E & Co "
Smith A E Wingham
MacArthur & Co Zurich

DYMENT-BAKER LUMBER CO. Lumber Yards, Planing Mill, Box Factory and Wood Carving. 271 Bathurst Street, London

ASK FOR RICE'S PURE SALT. BEST FOR TABLE USE

MUTUAL RESERVE FUND LIFE ASSOCIATION Assessment System Mutual Principle

DYMENT-BAKER LUMBER CO. Wholesale and Retail Lumber, Lath, Shingles, Etc. 271 to 285 Bathurst Street, London

BARBERS

Bowlon J C	Ailsa Craig
Molitor John	"
Thompson Walter	Atwood
Sambrook W A	Belmont
Huckstep T J	Blyth
Barrett R N	Brussels
Hewitt John	"
Emmerton J T	Clinton
Haxby G W	"
Lamport S G	Crediton
Wambold J A	Dashwood
Mackintosh W A	Dorchester Station
Fish E H	Exeter
Hastings Albert	"
Foster J Y	Glencoe
Morrison P J	"
Weekes A	"
Brophey Joseph	Goderich
Cleworth C	"
Fritzley James	"
Munro Edward	"
Boyd J A	Gorrie
Earngey W J	"
Ellwood M	Hensall
Howe F S	Listowel
Ioreger V	"
Stewart J J	"
Anderson & Crellin	London
Brennan Charles	"
Bricklin Andrew	"
Brophy Wm H	"
Charles James	"
Coheon W J	"
Cunningham P	"
Donohue M J	"
Eberle F W	"
Farrell J H	"
Fisher Robert	"
Gleeson J T	"
Hilton George jr	"
Laughlin D W	"
Lewis C M	"
Lightheart G W	"
Logan Thomas	"
Long Fred	"
McIntyre Robert	"
MacKay H A	"
Maiurana John	"
Malin James	"
Orme A R	"
Pennecott John	"
Perrin Levi	"
Sherman Edward	London
Shier W O	"
Smith Harry	"
Taliaferro J H	"
Taylor G W	"
Thompson A A	"
Tracy T W	"
Wilkins James	"
Wonderly J A	"
Woods W J	"
Brannton W J	Lucan
Kertcher C S	Milverton
Hicks S J	Mitchell
Lemon Bros	"
Pollakowski C R	"
Malott J R	Newton
Knowles K	Palmerston
Gillis J B	Parkhill
Stookes Richard	"
Crozier & Sinclair	St Marys
Nolan Richard	"
Teskey A E	"
Constable John	Seaforth
Mulcahy Patrick	"
Scott G B	"
Balkwill Benjamin	Stratford
Bernhard John	"
Couse J R	"
Farrow Jacob	"
Harrison H H	"
Schwoob George	"
Sebastin O B	"
Smith Leonard	"
Keyser Samuel	Strathroy
Nicholls Frank	"
Prangley G H	"
Urquhart F J	"
Kerney Frank	Wingham
McDonald Thomas	"
Sebastian A J	"
Seli F E	"
Heath Wesley	Wroxeter
McLean Adam	"
Hamacher Reuben	Zurich

BARRELL MNFRS-

Smith C W	London

BARRISTERS & SOLICITORS

Meredith, Cameron, Judd & Dromgole	Ailsa Craig
Winnett J W G	Belmont
Dickson A S	Blyth

ASK FOR RICE'S PURE SALT. BEST FOR DAIRY & FARM USE

Insurance in Force over 320 Millions Death Claims Paid over 26 Millions
W. J. McMURTRY, Manager for Ontario, Freehold Loan Building, Toronto

Blair G F	Brussels
Sinclair W M	"
Taylor R L (see adv)	"
Brydone Wm (see adv)	Clinton
Scott James	"
Collins B H	Exeter
Dickson Lewis H(see adv)	"
Elliot B V	"
Blackburn & Cox	Glencoe
Moss Wm D	"
Stuart, Stuart & Ross(see adv)	"
Cameron, Holt & Holmes	Goderich
Cameron M G	"
Campion Edward	"
Dancey L E	"
Garrow & Proudfoot	"
Hays R C	"
Heaton E	"
Johnston M O	"
Lewis E W	"
Lewis Ira	"
Irwin W A	Gorrie
Cocke H J D (see adv)	Hensall
Blewett F R [see adv]	Listowel
Morphy & Carthew	"
Terhune J E	"
Bartlett, Elliot & Graham	London
Bartram Wm H	"
Bagly & Bagly	"
Beattie J H A	"
Becher Campbell	"
Blackburn & Cox	"
Buchner U A	"
Casey Avery	"
Chisholm A G	"
Clarke W J	"
Cowan R K	"
Cronyn & Betts	"
Essery E T (see adv)	"
Fitzgerald & Fitzgerald	"
Flock & Flock	"
Fraser & Fraser	"
Gibbons, Mulkern & Harper	"
Graydon & Graydon	"
Greenlees Andrew	"
Gunn & Harvey	"
Hellmuth & Ivey	"
Jarvis & Vinning	"
Jeffery A O	"
Jeffery J E	"
Johnston E H	"
Laidlaw W B	"
Love & Dignan	London
Luscombe T H	"
McCann B C	"
McEvoy & Pope	"
McPhillips & Toothe	"
Macbeth & Macpherson	"
Magee, McKillop & Murphy [see adv]	"
Marsh & Marsh	"
Meredith, Cameron, Judd & Dromgole	"
Meredith & Fisher	"
O'Neill J D	"
Parker Purdom & Purdom	"
Proudfoot W A	"
Scandrett T W	"
Stuart, Stuart & Ross	"
Tennent, McDonagh & Coleridge	"
Walker J S	"
Weeks G N	"
Wild Edmund	"
Macdermid Wm	Lucan
Dent & Thompson [see adv]	Mitchell
Goodeve G S	"
Clark A M	Palmerston
Dreer J J	"
Goodman Kenneth	Parkhill
Mactavish A A	"
O'Brien Thomas	"
Graham J W (see adv)	St Marys
Harding E W	"
Harstone Leonard	"
Moscrip W C	"
Best J M	Seaforth
Harp R S	"
Holmested Francis	"
Killoran James L	"
Coughlin J J	Stratford
Darling J L	"
Duggan J M (see adv)	"
Harding R T	"
Idington & McCarthy (see adv)	"
Lawrence Wm	"
McPherson & Davidson	"
Mabee J P	"
Panton A M	"
Smith & Steele [see adv]	"
Bartlett P H	Strathroy
Cameron John (see adv)	"
Folinsbee John	"

DYMENT-BAKER LUMBER CO., BOX FACTORY, 271 TO 285 BATHURST STREET, LONDON

ASK FOR RICE'S PURE SALT. BEST FOR TABLE USE

MUTUAL RESERVE FUND LIFE ASSOCIATION Assessment System Mutual Principle

Barristers & Solicitors—Continued.

Stuart, Stuart & Ross Strathroy
Traver Elliott "
Dickinson E L [see adv] Wingham
Morton J A "
Vanstone Richard (see adv) "

BASKET MNFRS

The Parkhill Basket Co Limited [see adv] Parkhill

BATHROOM WOODWORK

The Goderich Organ Co Goderich

BATHS

Milne John London

BEEKEEPERS SUPPLIES

Goddard Henry Listowel

BICYCLES

Kennedy Wm H Ailsa Craig
Cook Bros Hensall
Beamish H R London
Bowyer Archibald & Co "
Brock Wm A "
Goodwin & Co "
Hunter, Grant & Co "
Hutchinson M "
Payne W & H "
Radway & Dayton "
Hinchcliffe J W Strathroy
Hess Wm G Zurich

BICYCLE LIVERY

Crabb A H & Co London

BICYCLE MNFRS

Onward Bicycle Co (see adv) Clinton
The Henderson Bicycle Co Limited Goderich
London Bicycle Mnfg Co London
McKenzie D & Co "
Kalbfleisch Bros Stratford

BICYCLE SUPPLIES

Mann W & Co London
Mooralph Co "

BILL POSTERS

Belton & Roote London

BILLIARDS

Gillespie Thomas Stratford

BIRD SEED MNFRS

Cottam Bart & Co London

BISCUIT MNFRS

McCormick Mnfg Co London
Perrin D S & Co "

BLACKSMITHS

Hodgson George Adelaide
Rinn John J Adolphe
McKenzie Alexander Ailsa Craig
Steele James Amberley
Whitman James Amulree
Affiacke Wm Appin
King Thomas "
McNab Edward Arva
Wyatt W H "
Hoar Henry Atwood
Murray D "
Carter James Auburn
Lawson J "
Wiltsie H Avon
Davidson James Avonton
Erwin George Bayfield
Fowlie J "
Crosby Wm Belfast
Alliston W Belgrave
Geddes J L "
Fonger R G Belmont
McCallum Hugh "
Strachan & Procunier "
Chittick John Belmore
Stewart James "
Jewell James Benmiller
Lambourne L Birr
Mero John Blake
Scott F B Bluevale
Wasman J W "
Douglas R R Blyth
Phillips John "
Robinson Wm "
Sims Wm (see adv) "
Batten & McDonald Bornholm
Scions George "
Weir Wm Brinsley
Kennedy Joseph Brodhagen
McDonald D Brucefield

DYMENT-BAKER LUMBER CO., PLANING MILLS, 271 to 285 BATHURST STREET, LONDON, Sash, Doors, Blinds, Flooring, Siding, Etc

ASK FOR RICE'S PURE SALT. BEST for DAIRY & FARM USE

THE LARGEST NATURAL PREMIUM LIFE ASSOCIATION IN THE WORLD.
W. J. McMURTRY, Manager for Ontario. Freehold Loan Building, Toronto

Schneider John	Brunner
Plum Samuel	Brussels
Scott Peter	"
Wismer J H	"
Easton G	Bryanston
Lumsden Joseph	"
Henry David	Burns
Heron Robert	Byron
Meriam Wallace	"
Tenniswood A	Cairngorm
Babb Edgar	Carlingford
Babb Wm	"
Smith Wm	Carlow
Robertson Wm	Carthage
McFalls James A	Centralia
Sheardown J C (see adv)	"
Hall W J	Chiselhurst
Smith Robert	Christina
Simpson Richard	Clandeboye
Flynn James	Clinton
Johnson Oliver	"
Miller Jacob	"
Seeley Albert	"
Trewhill George	"
Clair Samuel	Coldstream
Grady J	Conroy
Cook W B	Constance
Sutherland E	"
Pollock W J	Corbett
Vining St Clair	Crampton
Forrest John	Cranbrook
Burdick Gus	Crathie
Fritz Wm	Crediton
Hodgins James	"
Bell Wm	Cromarty
Hamilton F L	"
Bailey T	Crumlin
Guenther Henry	Dashwood
Weltin Edward	"
Lewis S	Delaware
Williams E J	"
Lumby A	Denfield
Manning George	Derwent
Henry Wm	Devizes
Buchanan W S	Donegal
Neely Robert	Dorchester Station
Walker Francis	"
Walker George	"
Walker Wm	"
Weston George	"
Ducharme Joseph	Drysdale
Doyle M	Dublin
Wilson J	"
Munce S	Duncrief
McNelly Wm	Dungannon
Thomson Wm	"
Pollard G W	Ethel
Henshaw Edward	Evelyn
Dignan J S	Exeter
Parsons W H	"
Halpin James	Fairview
McCubbin Wm	Falkirk
McNichol David	Farquhar
Graham D	Ferguson
Sanders K	"
McColl Daniel	Fernhill
Matthews Thomas	"
Barnett John	Fordwich
Hutcheson Adam	"
Matthews James	"
Phillips John	Fordyce
Muxworthy Thomas	Fullarton
Witzel Peter	Gads Hill
McCallum John	Gladstone
Clark Lee	Glanworth
Coughlin J B	"
Duncan D	Glenannan
Davidson F B	Glencoe
Siddall L D	"
Kirkbridge Alex	Goderich
Munro James	"
Strachan D C	"
Thompson H	"
Thompson Robert	"
Warner T	"
Sanderson Isaac	Gorrie
Walker James	"
Selves Richard	Gowrie
Bernard & German	Granton
Dann Alexander	"
English R	Greenway
Brooks W J	Harrietsville
Grafton A	"
Kreigger Louis	"
Hobkirk John	Hensall
Gatschene Jacob	Hesson
Mulholland Wm	Holmesville
Lewis Samuel	Hyde Park Corner
Armstrong Richard	Ilderton
Graham N A	Ivan
Armstrong W & J	Kerrwood
Quigley Wm	Kingsbridge
Brown Edward	Kinkora
McKay H	Kintail
McClymont Thomas	Kippen
Mellis Thomas	"

DYMENT-BAKER LUMBER CO.
Lumber Yards, Planing Mill, Box Factory and Wood Carving.
271 Bathurst Street, London

ASK FOR RICE'S PURE SALT. BEST FOR TABLE USE

MUTUAL RESERVE FUND LIFE ASSOCIATION Assessment System Mutual Principle

DYMENT-BAKER LUMBER CO. Wholesale and Retail Lumber, Lath, Shingles, Etc. 271 to 285 Bathurst Street, London

Blacksmiths—Continued.

Robinson Robert — Kirkton
Smith A B — Komoka
Burnett Alexander — Lakelet
Gowdy Isaac — "
Banatyne A — Lambeth
Mann David — "
Piper S T — "
McLean Donald — Lanes
Ross A M — Leadbury
Reid J C — Lieury
BarberGeorge (see adv) — Listowel
Ferg Henry — "
Robertson Archibald — "
Worts H — "
Murch George — Lobo
Crisp Thomas — Londesborough
Snell George — "
Armstrong J B — London
Armstrong J P — "
Brock John — "
Burns J & Sons — "
Chester Peter — "
Davis Arthur — "
Fraser Donald — "
Gillan W A — "
Howard Thomas — "
Lashbrook W J — "
Le Garie Marshall — "
Legg W J — "
May H H & Son — "
Mowat Robert — "
Murphy James — "
Murphy & Wallace — "
Neville John — "
Rice W E — "
Saunders J H — "
Scott H H — "
Sherry W A — "
Sussex John — "
Walton T — "
Wilkins C F — "
Winnett J W — "
Wonnacott R — "
Hodgins T G — Lucan
Horn Richard — "
McDougall Allan — "
Sproul W — "
Bunn Thomas — Maple Grove
Tancock James — Masonville
Beaumont Robert — Melbourne
Campbell Neil — "
Udy Wm — Middlemiss
Watson George — "
Helen Peter — Millbank
Ducklow Peter — Milverton
Brown & Nichols — Mitchell
Lashbrook W L — "
McLaren Thomas sr — "
Tilley J H — "
Meicklejohn John — Molesworth
Terry James — "
Berlet John — Monkton
Irwin Frank — "
Fraser Wm — Mooresville
Spence James — Mossley
Murray John — Motherwell
Gillam Hiram — Mount Brydges
Lipsett B — "
West T C — "
Hall John — Mount Carmel
Lewis C M — Muncey
Emery Reuben — Nairn
McIntyre W — "
Post Charles — "
McIntyre M — Napier
Fowler Thomas — Newbridge
Rinn Adam — "
Gay John — Newbury
Herring John — "
Morrison John — Newry
Ross Daniel — Newton
Grummett Jesse — Nile
Greenfield G — Nilestown
Lather Peter — Nithburg
Ward W J — Palmerston
Love Dugald (see adv) — Parkhill
Helm Philip — Poole
McNeil James — Poplar Hill
Tuckey George — "
Smith Wm — Port Albert
Potter Oliver — Porters Hill
Wallace R — Putnam
Atkins George — Raper
Maurer F — Rostock
Schanck A — "
Hodgert Alexander — Russeldale
Clark Peter — St Helens
Phillips Thomas — "
McKinnon Daniel — St Ives
Colquhoun Alex — St Marys
Conley T — "
Dunnell John (see adv) — "
Finnie J B — "
Galbraith John — "

ASK FOR RICE'S PURE SALT. BEST FOR DAIRY & FARM USE

CIRCULARS SENT IF REQUESTED. W. J. McHURTRY, Manager for Ontario Freehold Loan Building, Toronto

Lang James St Marys
Treanor Hugh "
Roxburgh Thomas St Pauls Station
Johnston W Saltford
Barton S & Son Seaforth
Kale John "
McIntosh John "
Stewart John "
Ash M H Sebringville
Moore Thomas & Wm "
Clapperton Wm Shakespeare
Thomson Robert "
Maw Elijah Sheppardton
Cameron Albert Staffa
Chubb F "
Hambly Frank "
Ferguson Robert Strathburn
Cleland W J Stratford
Cowan W W "
Dow James "
Duggan John "
Humphrey Oscar "
Walters John "
Yendall John "
Fitzpatrick Thomas Strathroy
Hamilton John "
McKellar M "
Moore W J "
Grainger Benjamin Summerhill
Webb Richard Sunshine
McLachlin John Sylvan
Abbott A Thorndale
Hughan Wm "
Gilter V Topping
Tinning Joseph Trowbridge
McLaughlin E H Walton
Brown Samuel Wardsville
Wilson Charles "
Dill J C Wartburg
German John Wellburn
Ramsay R Westfield
Robotham Fred West McGillivray
Ogden J Whalen
Richardson & Eason Winchelsea
Dreave Robert Wingham
Holmes Wm "
Ireland Isaac "
Murray A F "
Bullard J Winthrop
Pethick Richard "
McKermon Wm Woodham
Stewart John "

Davidson John Wroxeter
Hayden C "
Talbot John Wyton Station
Deichert & Weseloh Zurich
Seigner Frederick "

BLANK BOOK MNFRS

Reid Bros & Co London

BOILER MAKERS

Chrysal A S Goderich
Winnett R & Son London

BOOKS & STATIONERY.

Lynn V E Miss Ailsa Craig
Cooper W & Co Clinton
Fair W D Co "
McArthur Wm Dungannon
Dyer Daniel (see adv) Exeter
Grigg John "
Symes Wm Glencoe
Butler John Goderich
Porter George "
Yates James "
Anderson James I & Co London
Carrie W L "
Connor John "
Eacrett Wm "
Mills John "
Moore Wm "
Urquhart K M Miss "
Wilson J Miss "
Atkinson E E Lucan
Hord Fred C (see adv) Mitchell
Benham S Mrs Parkhill
Robinson A "
Enright Thomas St Marys
Sharp H Fred (see adv) "
Papst C W Seaforth
Alexander A H Stratford
Shaver & Co "
Meekison J D Strathroy
Watkinson W J T "
Mason George (see adv) Wingham
Ross Alexander "

BOOK BINDERS

Dyer Daniel [see adv] Exeter
Bock & Fysh London
Chapman Charles [see adv] "
Moffatt W J "
Weldon W & Co "
Stone W Stratford

DYMENT-BAKER LUMBER CO., BOX FACTORY, 271 TO 285 BATHURST STREET, LONDON

ASK FOR RICE'S PURE SALT. BEST FOR TABLE USE

LIFE INSURANCE AGENTS can better their position by working the Assessment System.

DYMENT-BAKER LUMBER CO., PLANING MILLS, 271 to 285 BATHURST STREET, LONDON, Sash, Doors, Blinds, Flooring, Siding, Etc.

BOOK PUBLISHERS

McDermid & Logan — London

BOOTS & SHOES

WHOLESALE

Laidlaw, Watson Shoe Co Limited — London
London Shoe Co — "
Sterling Bros — "

RETAIL

Chapman Edwin — Ailsa Craig
McDonald D S [see adv] — "
Stephenson Thomas — "
Berlet Adam — Atwood
Ferguson J W — "
Youngblut G F — Auburn
Scott T W — Blyth
Downing John — Brussels
Martin Henry — Byron
Cluff R J — Clinton
Jackson & Jackson — "
Taylor W & Son — "
Twitchell James [see adv] — "
Trick C — Crediton
McIlwraith John — Cromarty
Fritz Charles — Dashwood
Robertson Charles — Delaware
Little T W — Dungannon
Brunacomb John — Elimville
Manson George — Exeter
Becker Louis — Fordwich
Roome J E — Glencoe
Sexsmith John — "
Broderick J W — Goderich
Hall Thomas — "
McNaughton M E — "
Price St George [see adv] — "
Sharman Wm jr — "
Greer W J — Gorrie
Murdock A & Co — Hensall
Zuefle & Robinson — "
Blackwell Joseph — Holmesville
Lofthouse G M — Komoka
Ross James — Lieury
Karges H — Listowel
Lee James — "
Zinn & Greve — "
Ashplant Hubert — London
Babcock Samuel — "
Brown John S & Co — "
Burridge John — "
Cook J P — "
Johnston C D — "
Kirkpatrick Robert — "
Lashbrook Robert — "
Lawson W B — "
McDermand Arthur — "
Morrison Wm — "
Neill Robert — "
Pocock Bros — "
Powell Henry — "
Read S — "
Simmons R S — "
Thompson Shoe Co — "
Thorne Bros — "
Wyatt George — "
Stanley L D — Lucan
Petch Isaac — Melbourne
Grosch J G — Milverton
Siegner Christian — "
Weiderhold J B [see adv] — "
Cole W R — Mitchell
Keeler E S Miss — "
Quigg James — "
Thorne Bros — "
Moir James — Mossley
Clark John — Mount Brydges
Burgman Emily — Musselburg
Reinwald W M — Newton
McKay W A — Palmerston
Robertson Wm — "
McAuliffe John — Parkhill
Grosch G E — Poole
Gilpin R T — St Marys
Knechtel Bros — "
Ready John — "
McIntyre Donald — Seaforth
Richardson & McInnis — "
Willis Robert — "
Willis W H — "
Grundberger S — Sebringville
Linker H — Shakespeare
McFarlane J A — "
Badour J B — Stratford
Dobson & Johnson — "
Knechtel Bros — "
Lawson Thomas — "
Sicklesteel & Son [see adv] — "
StratfordShoe CoThe(Limited) — "
Way John — "
Yee & Farrow — "
Lippert F — Strathroy
Tanner F W — "
Wright F J & Co — "
Wright James — "

ASK FOR RICE'S PURE SALT. BEST FOR DAIRY & FARM USE

As presented by the attractive plans of THE MUTUAL RESERVE FUND LIFE

Green G B	Wingham
Hill John	"
Brown Barney	Zurich
Kibler F	"

BOOT & SHOEMAKERS

Owens Thomas	Amberley
Simpson John	Appin
Graveston John	Auburn
McLaughlin John	Avon
Hobbs Wm	Belgrave
Doan O	Belmont
Moore Wm	Benmiller
Lumsden Samuel	Birr
Edighope Adam	Blake
Sanderson Wm	Bluevale
Bigley Wm	Blyth
Drummond John	"
Sherritt John	"
Muller G	Brodhagen
Davis James	Brussels
Jamison J	Bryanston
Young Robert	"
Hamilton Robert	Carlingford
Hoffmeyer A	Carthage
Mills W H	Centralia
Perkins Samuel	Chiselhurst
Brown Frederick	Clandeboye
Clark John	"
Quigley Thomas	Clinton
Boys John	Conroy
Stanley James	Constance
Galor Martin	Cranbrook
Brown Bernard	Crediton
Klumpp John	"
Rau Christopher	"
Edighoffer G	Dashwood
Peacock George	Delaware
Peacock Simon	"
Hanley Charles A (see adv)	DorchesterStation
Happell Wm	"
Jordan Thomas	Dublin
Steet John	Egmondville
Clarke Mark	Exeter
Trott W H	"
Waddell John	Fullarton
Coakley F E	Glencoe
Knapton C G	"
Shaver P H	Gorrie
Bullock Thomas	Greenway
Madden H	Ilderton
Swarts Wm	"
Wright Thomas	Jamestown
Mills George	Kirkton
Horton Cyrus	Lakelet
Martin Henry	Lambeth
Wilken Alfred	Londesborough
Bruce Wm	London
Buller Wm	"
Caravella Bartlo	"
Caravella Joseph	"
Cathcart George	"
Chittick George	"
Cochren John	"
Cole Wm	"
Cusolite D	"
Evans E P	"
Freeland Samuel	"
Godfrey T B	"
Gould W J jr	"
Harper John	"
Janes Wm	"
Jones J H	"
Kinsella Patrick	"
Mackay W C	"
May W H	"
Mockler John	"
Parker Joseph	"
Parsons E	"
Parsons W T	"
Pickett J H	"
Reeves W J	"
Rodger Thomas	"
Rogers S S	"
Row Wm	"
Rudd Wm	"
Slater A J	"
Spinder Benjamin	"
Talbot John	"
Trick Walter	"
Tripp David	"
Veitch Wm	"
Webber T H	"
Yelland Samuel	"
Monckton R	Lucan
O'Shea James	"
Dunn John	Middlemiss
Gaffney Timothy	Mitchell
Wolfe Louis	Monkton
Truscott Stuart	Muncey
Chapman Wm	Newbridge
Clunn Edwin	Newbury
Corey Wm	Nile
Stueck George	Nithburg
Nicholson Joseph	Palmerston

DYMENT-BAKER LUMBER CO. Lumber Yards, Planing Mill, Box Factory and Wood Carving. 271 Bathurst Street, London

ASK FOR RICE'S PURE SALT. BEST FOR TABLE USE

MUTUAL RESERVE FUND LIFE ASSOCIATION Assessment System Mutual Principle

DYMENT-BAKER LUMBER CO. Wholesale and Retail Lumber, Lath, Shingles, Etc. 271 to 285 Bathurst Street, London

Boot and Shoe Makers—Continued

Staddon T	Palmerston
McEachan Joseph	Parkhill
Shortt J B	"
Wilson A M	"
McBrien Jeremiah	Port Albert
Smail John	"
Wentland C	Rostock
Smith Neil	St Helens
Glass James	Seaforth
Kastner Samuel	Sebringville
Kruspe A	"
Doen John	Shakespeare
Anthony J C	Stratford
Bryant James	"
Fitzgerald Ed	"
Heinbuch John	"
McCallum M	"
Welsh J	"
Smith Henry	Strathroy
Weeks John	"
Kennedy James	Thorndale
Steel Donald	"
Cunningham Hugh	Varna
Malcolm Henry	Wardsville
Abraham Thomas	Wingham
McLauchlin & Haugh	"
Roderus M A	"
Sykes John	Woodham
Rann R J	Wroxeter
Schroeder H	Zurich

BOTTLERS

Ferguson Duncan	London
Murray John	"

MINERAL

Dow James	Stratford

POP

Dodds J	Seaforth
Taylor Richard	Strathroy

SODA WATER

Phillips & Co	Goderich
Bilton Joseph	London
Tune J & Son	"
King A H	Stratford

BOX MANUFACTURERS

Beck Adam	London
London Box Co	"
Somerville C R	"
The Dyment Baker Lumber Co [see adv]	London
The London Box Mnfg & Lumber Co Limited	"
Griffith Aaron	Thorndale

CHEESE

Gordon W W (see adv)	Glencoe
Bundscho Jacob (see adv)	Milverton

PAPER

Bayley George	London

BRASS FOUNDERS

Carty R F	London
Irwin & Gildart	"
Law John	"
London Brass Works Co Limited	"

BREWERS

Kuntz Jacob	Auburn
Colbert Henry	Egmondville
McCormick & Johnston	Goderich
Watson John	Listowel
Carling Brewing & Malting Co	London
Labatt John	"
Devlin & Steele (see adv)	Stratford
Kuntz L	"
The Strathroy Brewing & Malting	Strathroy

BRICK & TILE MNFRS

Kerr W W (see adv)	Ailsa Craig
Wilfred & Wettlaufer	Blyth
East Thomas	Clinton
Anderson W	Crediton
Haist Frederick	"
Hedden Wm	"
Hertzel George	"
Kerr John	"
Mantle George	"
James H	Delaware
Saddler Wm	Dublin
Phinn Edward	Elginfield
Ashton George	Fordwich
Richardson James	Kerrwood
Riggan G	Kintail
Smith H & J	Listowel
Johnston Alex	London
McLaughlin John	"
Waide John	"

ASK FOR RICE'S PURE SALT. BEST FOR DAIRY & FARM USE

Insurance In Force over 320 Millions Death Claims Paid over 28 Millions
W. J. McCURTRY, Manager for Ontario, Freehold Loan Building, Toronto

Walker & Logan	London
McArthur H B	Middlemiss
Small David	"
Weir & Jack	Millbank
Weir & Young	"
Morrison R B	Milverton
Johnston John	Monkton
McIntosh Robert	Nairn
Jervis John	Stratford
Kerr W W	"
George Allen	Walton
Watterworth W S	Wardsville
Smith Wm	West McGillivray
Foster J B	Zurich

BRIDGE BUILDERS

Stratford Bridge & Iron Works Co	Stratford

BROKERS

Brown J H	London
Burns Robert	"
Butler F H	"
Coles W G	"
Fawcett S W	"
Gillespie G H	"
Hannah D C	"
Lambe Harold	"
Milne James	"
Moody J A	"
Moore Robert	"
Turner C E	"
Tytler Alexander	"
Wright John & Co	"
Brown John	Stratford
Monteith J C (see adv)	"
Trow Bros (see adv)	"
Moore C W	Strathroy

BROOM MNFRS

Gurd J R	London
Hobbs John	"
Welford Bros	"
Western Broom Co	"

BRUSH MNFRS

Andrews David	London
Thorne Harry	"

BUILDERS

[See Carpenters & Builders]

BUILDING SOCIETIES

Stratford Building & Savings Society	Stratford

BUTCHERS

Sidall J & W	Ailsa Craig
Stewart D F	"
Devlin G W	Appin
Klump Jacob	Atwood
Brandon W J	Bayfield
Ross M	"
Falls G W	Belmont
Patterson Archibald	Bluevale
Davis James	Blyth
Heffron Bros	"
Munro George	Brucefield
Blashill Wm	Brussels
Currie Andrew	"
Walker Samuel	"
Hill George	Bryanston
Couch & Wilson	Clinton
Fitzsimons Robert	"
Ford & Murphy	"
Wallace Charles	"
Walker R E	Crediton
Pfaff Wm	Dashwood
TiermannEzra	"
Chittick G W	Dorchester Station
Hayes R E	"
Rawley Thomas	Dublin
O'Connor Joseph	Dungannon
Bissett Edward	Exeter
Davis Daniel	"
Day Louis	"
Ford Bros	"
Smith Bros	Glencoe
Toon Matthew	"
Howard L	Glendale
Andrews Bros & Co	Goderich
Andrews Wm	"
Cox N A	"
McLean Robert	"
Murray W T	"
Mutch Robert	Gorrie
Foster Charles	Granton
German H	"
Brooks W	Harrietsville
Grigg & Rivers	Hensall
Hodgins E	Ilderton
Needham W	"
O'Neal Frederick	Kerrwood
O'Callaghan G L	Kintail
Eckold G A	Listowel
Foerch A	"
Porter G P	"
Stevenson S J	"

DYMENT-BAKER LUMBER CO., BOX FACTORY, 271 TO 285 BATHURST STREET, LONDON

ASK FOR RICE'S PURE SALT. BEST FOR TABLE USE

MUTUAL RESERVE FUND LIFE ASSOCIATION Assessment System Mutual Principle

DYMENT-BAKER LUMBER CO., PLANING MILLS, 271 to 285 BATHURST STREET, LONDON, Sash, Doors, Blinds, Flooring, Siding, Etc

Butchers—Continued.

Wright G & A W	Listowel
Woodman Samuel	Londesborough
Adcock Richard	London
Barnett Frederick	"
Boug Aubrey	"
Bourne E & Son	"
Breen J M	"
Brooks Robert	"
Brooks Wm	"
Chapman Wm	"
Cook Job	"
Edworthy S S	"
Elliott Charles	"
Elson Richard	"
Finch H E	"
Gatecliffe J H	"
Gould W H	"
Hamlyn Thomas	"
Hart W R	"
Heaman John	"
Hicks A G	"
Isaac Wm	"
Jackson George	"
Johnston James	"
Jolliffe A E H	"
Kemp A F & Son	"
Lathorn F W	"
Lockyer & Connor	"
Lodge Edwin	"
Metherall J W	"
Meyers Charles	"
Mitcheltree Joseph	"
Mitcheltree J R	"
Mitcheltree Robert	"
Morley C A	"
Morris G F	"
Olsem N	"
Park Gavin	"
Perkin J & Son	"
Quick Robert	"
Regan & McInnes	"
Rockett R S	"
Sandry E C	"
Smith G W	"
Toohey Timothy	"
Trememan James	"
Trucker James	"
Webb F J	"
Downing F F	Lucan
Long Joseph	Melbourne
Miller & Kelterborn	Milverton
Dougherty James	Mitchell
Larkworthy George	"
Holmes F W	Newry
Kirkland George (seeadv)	Newton
Lawrence G G	Palmerston
Wheatcroft Thomas	"
Mackinnon N E	Parkhill
Mott John	"
Rumohr Joseph	"
Allen Charles	St Marys
Allen & Farr	"
Bowen W N	"
Chapman J H	"
Hutchings Albert	"
Longthorn J G	"
Dörr Gus	Shakespeare
McFarlane George	"
Shore Wm	"
Case T R F & Co	Seaforth
Dopp J P	"
Horton H R	"
Barker B	Stratford
Codd John	"
Johnson G & A	"
Johnson T B	"
Larkworthy George	"
McCauley J & Sons	"
McCauley M	"
Pauli H	"
Pauli Jacob	"
The Whyte Packing Co	"
Ubelacker & Son	"
Wingefelder Bros	"
Wright James	"
Avery R J	Strathroy
Cox James	"
McCandless Samuel	"
Moore George	"
Parson E F	"
Thomson W A	"
Probyn John	Thorndale
Walker Joseph	"
Diamond Wm	Wingham
Field Thomas	"
Giddes David	"
McDonald D	"
Walker Thomas	"
Barnard & Douglas	Wroxeter
Hardy & Heideman	Zurich

BUTTON MNFRS

McCartney Hugh	Brucefield

ASK FOR RICE'S PURE SALT. BEST for DAIRY & FARM USE

CIRCULARS SENT IF REQUESTED. W. J. McMURTRY, Manager for Ontario Freehold Loan Building, Toronto

DYMENT-BAKER LUMBER CO., BOX FACTORY, 271 TO 285 BATHURST STREET, LONDON

CABINET MAKERS

Gemeinhart J — Bayfield
Wood James — Carthage
Walkey George — Fordwich
Gowie J W — London
Reid W A — "
Leatherdale John — Sunshine
Adams Fred — Trowbridge
Demuth Frederick — Zurich

CARPENTERS, BUILDERS & CONTRACTORS

Cutler J O — Amiens
Gowrie F R — "
Harris B B — "
Smith Charles — Arva
Young James — Auburn
Cade Alvin — Avon
Herron Henry — "
Lyle Albert — "
Stanley Samuel — Ballymote
Carrothers J C — Belmont
Manning Gabriel — "
Abram J jr — Belmore
Campbell Donald — Brucefield
Logan George — "
Cheney John — Bryanston
Neil John — Centralia
Kain John — Christina
McKenzie Thomas [see adv] — Clinton
Stevens Henry — "
Marsh E — Coldstream
Craik J & Sons — Crampton
Steel Charles — Cranbrook
Gerry David — Crathie
Bertrand Louis — Crediton
Wein Lewis — "
Hoffman Bros — Dashwood
Hunter Thomas jr — Dorchester Station
Mullen John — "
Richmond Wm — "
Smith Melvin — "
McGonigal George — Egmondville
Miners Wm — Elimville
Fogel J W — Ethel
Beer James — Exeter
Vosper George — "
Cattanach James — Fordwich
Rodger Henry — Fullarton
Gordon W W (see adv) — Glencoe
McLachlan John — "
Buchanan & Rhynas (see adv) — Goderich
Shannan Edward — "
Muir Thomas — Gowrie
Brooks Frank — Granton
Pidd L — "
Welsh Wm — Hensall
Somerville John — Kirkton
King J B — Lambeth
McKenzie John — Lanes
Patterson W H — Lieury
Hay Andrew — Listowel
Helmka Wm — "
Large Jacob — "
Mains M — Londesborough
Riley W — "
Whiteley W — "
Abram R S — London
Bennett J A — "
Burnett A & Son — "
Copp W H — "
Davidson & Hessel — "
Dodd & Co — "
Fanning R A — "
Gilmour & Payne — "
Hayman J & Sons — "
Hayman Wm — "
Henderson Samuel — "
Hilliard & McKinley — "
Hogg Thomas — "
Holmes C H — "
Hook Joseph — "
Howay Arthur — "
Hyatt Bros — "
Jones Bros — "
Jones J C — "
King Allan — "
Leah Joseph — "
Le Seilleur T J — "
Lightheart G C — "
Lucas W L — "
Martyn Edward — "
Moran James — "
Nobbs S H & Sons — "
Nutkins J — "
Purdom John — "
Scott & Scott — "
Simpson H C — "
Tambling & Jones — "
Tozer H R — "
Wilkey John — "
Woodworth Charles — "
Beach L — Middlemiss

ASK FOR RICE'S PURE SALT. BEST FOR TABLE USE

LIFE INSURANCE AGENTS can better their position by working the Assessment System.

DYMENT-BAKER LUMBER CO., PLANING MILLS, 271 to 285 BATHURST STREET, LONDON. Sash, Doors, Blinds, Flooring, Siding, Etc

Carpenters, Builders and Contractors Continued.

Lintick Bros — Millbank
Bundscho Jacob (see adv) — Milverton
Davis & Eizerman (see adv) — Mitchell
Bidnell Wm — Mount Brydges
Lee E — "
London F F — "
Dunbar Wm — Newton
King Conrad — "
Neilson & Dunbar — "
Nelson John — "
Tabbert & Koenig — "
Woodward R — Palmerston
McInnis John — Parkhill
Mason J G — "
Smith L — Poole
Crosby D — Prospect Hill
Walker Daniel — Russeldale
Elliott John — St Marys
Falconer Bros — "
Johnston & Wright — "
Near Jacob — "
Pullyblank Bros — "
Tracey Bros — "
Keating Patrick [see adv] — Seaforth
Pletsch John — Shakespeare
Brady A L — Strathroy
Campbell D B — "
Davidson R H — "
McBeth G — "
Rapley Henry — "
Sickles Henry — "
Bradshaw Richard — Thorndale
Lindsay O — "
Cosens Fletcher — Trowbridge
Wilcott Stephen — "
Coutts D — Wardsville
Morrison Robert — "
Krupe C — Wartburg
Bennett Samuel [see adv] — Wingham
Kerr Henry — "
Smith H S & Co (see adv) — Wroxeter
Weseloh & Kochem — Zurich

CARPETS & OIL CLOTHS

(See Dry Goods)

CARPET CLEANERS

Shaw & Brocket — London

CARRIAGE MAKERS

(See also Wagon Makers)

Anderson J — Ailsa Craig
McDonald Bros (see adv) — "
English John — Appin
Allen George — Arva
Moran Wm — Atwood
Thompson George — "
Andrews J H — Avon
Day John — Bayfield
Whitton J — "
Wheeler F — Belgrave
McKellar Archibald — Belmont
Kerby James — Belmore
Wright Henry — Birr
Craig Alexander — Bluevale
McNally Andrew — Blyth
Slater Robert — "
Doer John — Bornholm
Leonhardt George — Brodhagen
Robinson Joseph — Brucefield
Ewan Daniel (see adv) — Brussels
Jackson S H — "
Walker James — "
Wynn John — "
Wright Henry — Bryanston
Frank H H — Byron
Hewitt Wm T [see adv] — Centralia
Gilmour John — Clandeboye
Leslie John — Clinton
McKown Wm — "
Rumball Frederick [see adv] — "
Tedford John — "
Hugill Wm — Constance
McPherson A J — Corbett
Mitchell J J — Cranbrook
Trevethick John — Crediton
Wenzel W H — "
Miller S A — Cromarty
Zimmer Wm — Dashwood
Richards James — Denfield
Tallack M — Dorchester Station
McDonald A C — Dunlop
Hill Thomas — Egmondville
Cober John — Ethel
Eckmier John — "
Braund Digary — Exeter
Dignan J E — "

ASK FOR RICE'S PURE SALT. BEST FOR DAIRY & FARM USE

As presented by the attractive plans of THE MUTUAL RESERVE FUND LIFE

Kunz Wm [see adv] Exeter
Treble Edward "
Humble George Falkirk
Williams Moses Fordwich
Ridge Joseph Fullarton
McPherson C E Glanworth
Scott A "
Allen Wm Glencoe
Harris James "
McCracken Isaac "
Brydges J E [see adv] Goderich
Doan Amos Gorrie
Stinson Robert "
Brown & Clark Hensall
Colwell Wm "
Tremeer G T Hyde Park Corner
Ironside Elisha Ilderton
Boegel Peter Kintail
Ricker C F Kippen
Brown & Roadhouse Kirkton
Sinclair John Komoka
White Wm Lambeth
Later Thomas Listowel
Squires Simon "
Seaman & Young [see adv] "
Sergison Charles "
Wilson J F [see adv] "
Powell T R Lobo
Brunsden John Londesborough
Abbott H G London
Brooks James & Co "
Campbell J & Son "
Cater Wm "
Claypole A H "
Crawford L W "
Dart Roger "
Gleeson Bros "
Harris Wm "
Heaman George "
Hoskin & Mallock "
Jones R E "
Mason & Dudley "
Nash B J & Co "
Smith J W "
Thomas G H "
Thompson W J & Sons "
Turner John & Son "
Turner Samuel "
Anderson J W Lucan
Ashbury Robert "
Hill Charles "
Sproul C "
Stacy George Lumley

Sponenburg George Melbourne
Hasenpflug Henry Milverton
Merklinger David "
Beer John Mitchell
Begg John "
Rouey Thomas (see adv) "
Kelly James Monkton
Khuery Anthony "
Bowlby Alexander Napier
Humphrey W R Newry
Procunier M Nilestown
Walker Bros Odell
Best Thomas Palmerston
Hawkey J J Parkhill
Knapton J A "
Zavitz N J Poplar Hill
Bennett Stephen Putnam
Furness Robert St Marys
McLarty D & Son "
McDonald L Seaforth
Smith J & Son "
Hughey A & N Sebringville
Kohlschmidt Julius "
Minchin George Shakespeare
Singular Samson Springbank
Campbell Wm Staffa
Baker Henry Stratford
Dalton Richard "
Dunn Peter "
Morris J "
Taylor Robert (see adv) "
Vanstone John "
Walkom James "
Webb S B "
Craik Alexander Strathroy
Gott Wm "
Humphries Samuel "
McGarvey & Son "
Woods James "
Wright Walter "
Sutton R Trowbridge
Purdy Wm Varna
Humphries W H Walton
English Thomas Wardsville
Johns Samuel "
Lilley Edward "
Smith Peter Wellburn
Paterson John West McGillivray
Robinson Robert Winchelsea
Dore Wm Wingham
Jobb T L "
Stephenson J H "
Horn Frederick Winthrop

DYMENT-BAKER LUMBER CO.
Lumber Yards, Planing Mill, Box Factory and Wood Carving.
271 Bathurst Street, London

ASK FOR RICE'S PURE SALT. BEST FOR TABLE USE

MUTUAL RESERVE FUND LIFE ASSOCIATION Assessment System Mutual Principle

DYMENT-BAKER LUMBER CO. Wholesale and Retail Lumber, Lath, Shingles, Etc. 271 to 285 Bathurst Street, London

Carriage Makers—Continued

Eamer John Wroxeter
Moffitt A H "
Hess Fred sr, [see adv] Zurich

CARRIAGE COUPLER

Canadian Cone Coupler Carriage Co, Limited Palmerston

CARRIAGE HARDWARE

Smith Alex London

CARRIAGE REPOSITORY

Morgan J H London
Patterson & Jolly "
Fortner & Herrington [see adv] Strathroy

CASH CARRIER MNFRS

Whiting W H E London

CATTLE DEALERS

[See Live Stock]

CATTLE BUYERS

Gilmour Bros Dorchester Station
McIntyre Daniel "
Sutherland R P "

CHAIR MNFRS

[See also Cabinet Makers]

Button & Fessant Wingham

CHEESE MAKERS & FACTORIES

Appin Cheese Mnfg Co Appin
Atwood Cheese and Butter Mnfg Co Atwood
Avon Cheese Mnfg Co Avon
Norris Wm "
Avonbank Cheese Factory Avonbank
Southwick H Avonton
Evans John Belmont
Fitzpatrick Wm "
Blake Cheese Mnfg Co Blake
Bluevale Cheese and Butter Mnfg Co Bluevale
Grey & Morris Cheese and Butter Mnfg Co Brussels
Bryanston Cheese Mnfg Co Bryanston
Siftons Cheese Co Limited, Cairngorm
Holmes J L Carthage
Corbett Cheese and Dairy Co, Corbett
Bongard W L Crampton
Gore Cheese Co Limited "
Delaware Cheese Mnfg Co Delaware
Devizes Cheese Mnfg Co Devizes
McKenzie John Donegal
Smith Sidney Dorchester Station
Barr Robert Ethel
Sells David Ferguson
Stacey Thomas Fullarton
Gladstone Cheese Co Gladstone
Brodie Wm Glanworth
Richardson Henry Kerrwood
McDougall T T Lambeth
Stephens H "
Fraser D Lanes
North Middlesex Cheese Co Lucan
Mayfair Cheese Co Mayfair
Goodhand G E Milverton
Morrison John sr Newry
James J A Nilestown
Pond Mill Cheese Co Pond Mill
White Oak Cheese Co White Oak
Winthrop Butter & Cheese Mnfg Co Winthrop

CHEESE EXPORTERS & BUYERS

Hodgson Bros (see adv) London
Ballantyne Thos & Sons (see adv) Stratford
Hibbard W P "
MacLaren A F "

CHEESE MAKERS SUPPLIES

Richardson & Webster (see adv) St Marys

CHEMICAL MNFRS

Canada Chemical Co Limited London

CHEWING GUM MNFRS

Somerville C R London

CHINA

(See Crockery, China, etc)

CHOPPING MILLS

Bald John J Sebringville

CIDER MNFRS

McCreight Alexander Blyth
Schneider D & A Bornholm
Moyer Abraham Cashmere
Matthews & Routledge Lambeth
California Fruit Cider Co London
Noll Fred Milverton

ASK FOR RICE'S PURE SALT. BEST FOR DAIRY & FARM USE

Insurance in Force over 320 Millions Death Claims Paid over 26 Millions
W. J. McMURTRY, Manager for Ontario, Freehold Loan Building, Toronto

CIGAR MNFRS

Maddocks & Kennedy Goderich
Garrock Alex Listowel
Atkins Wm London
Brener Bros "
Fraser & Stirton "
Kelly G & Co "
King Bolt Segar Co (see adv) "
Line McDonald & Co "
McKay H & Co "
Manness S R "
Olmsted G & Co "
Schreiber & Co "
Simon Henry "
Smith A & Co "
Smith Joseph "
Vallens & Co "
Ward Wm "

CIGARS & TOBACCOS

Baillie John London
Clark W J "
Fraser & Stirton "
Goldner Joseph "
Ladell A E "
McKenna Henry "
Portwood W J "
Nolan J F "
Shelton J Mrs "
Smyth J B "
Stewart S K "
Walker Henry "
Wear J T "
Wilson J A "
Wolf Aaron "
Baker James Stratford
Hamilton J D "
Hamilton & Levett "
Shepherd J Mrs "

CLOTHING

WHOLESALE

Burns & Lewis London
Greene R Mnfg Co "

RETAIL

Jackson Bros (see adv) Clinton
Brook B F (see adv) Listowel
Fox Joseph London
Grafton & Co "
Haskin John "
Oak Hall "
Sainsbury A P "
Hord I & Co (see adv) Mitchell
Boyce W R St Marys
Seli T & Co (see adv) "
Greig & MacDonald Seaforth
Pickard Wm & Co (see adv) "
Kelly P J Stratford
Thornton & Douglas "
Malone E J Strathroy
Rapley W & C "

COAL & WOOD

McNicol John Belmont
Wheatley Wm G Clinton
Lee Wm Goderich
Strachan D C "
Allan J C London
Baldwin Maurice "
Bartlett & Parsons "
Cameron A D & Son "
Campbell & Chantler "
Daly J M "
Dignan J C "
Downs J E "
Eadey W G "
Hartley Joshua "
Heaman Wm "
Holland John "
Hunt Bros "
Kellerman Jacob "
Mann J & Sons "
May Bros "
Orchard J G "
Peoples Coal Co "
Redmond J F "
Rendell George "
Richardson H A & Co "
Selby T W "
Sutton J H "
Walls T S "
The Mitchell Hardware Co (see adv) Mitchell
Skinner George (see adv) Parkhill
Burdette Edward Stratford
Goodwin M F "
Hutchings John "
Lightfoot M "
Mowat & Johnston "
Reed A Strathroy
Harrison Charles Thorndale

COCOANUT MNFRS

Sterling Cocoanut Co London

DYMENT-BAKER LUMBER CO., BOX FACTORY, 271 TO 285 BATHURST STREET, LONDON

ASK FOR RICE'S PURE SALT. BEST FOR TABLE USE

MUTUAL RESERVE FUND LIFE ASSOCIATION Assessment System Mutual Principle

DYMENT-BAKER LUMBER CO., PLANING MILLS, 271 to 285 BATHURST STREET, LONDON, Sash, Doors, Blinds, Flooring, Siding, Etc

COFFEE & SPICE MILLS

Gorman, Eckert & Co — London
Mayell I M & Co — "
Taylor A C — "

COLLAR MNFRS

Brooks Wm — Exeter

COLLEGES, SCHOOLS, ETC

Academy Sacred Heart — London
Baskerville E M Mrs — "
Canadian Ophthalmic College — "
Forest City Business College — "
Hellmuth College — "
Huron College — "
London Business University (see adv) — "
LondonConservatory of Music — "
Western Ontario Shorthand Academy [see adv] — "
Central Business College (see adv) — Stratford

COMMISSION MERCHANTS

Abbott Charles (see adv) — London
Lloyd James — Stratford
Marshall W R & Son — "

COMMISSIONERS

Pringle J & Son — Stratford

CONFECTIONERY

WHOLESALE

Purdy R D & Co — London
Ross J H — "
Watson, Hadden & Co — "

CONFECTIONERY & FRUITS

(See also Bakers & Confectioners)

Chapman Sisters — Ailsa Craig
Munro H Mrs — "
Watson Mrs — Blyth
Witts Charles — Clinton
Gould E Miss — Exeter
Sanders E Mrs — "
Harper Charles — Goderich
McIntosh J C Mrs — "
Sutton George — "
Tilt E B — "
Walton R L Mrs — "
Sheffer E Mrs — Hensall
Bird W K Mrs — London
Boomer J E — "
Bradford & Hodgins — London
Dawson John — "
Kerswill W — "
Newman C M Miss — "
Patrick Charles — "
Peters George — "
Short Bros — "
Sowers H B — "
Threapleton Simeon — "
Wallace J J — "
Smyth M Mrs — Lucan
Comb J G — Palmerston
Main A Mrs — "
Delancy J & R — Parkhill
Carey A Miss — St Marys
Cardno Alexander — Seaforth
Milburn M L — Stratford
O'Brien M — "
Pethick Annie Mrs — "
Rankin Joseph — "
Reynett J M — "
Foe A H — Strathroy
Lee A E — "
McIntosh Wm — "
Hutchison R A — Wingham
Wellwood John — "

CONTRACTORS

(See Carpenters, Builders & Contractors)

CONVEYANCERS

Smith E B — Ailsa Craig
Fullarton Thomas — Atwood
Cousley Andrew — Brussels
Parsons John — Centralia
Ridout John — Clinton
Eilber Henry — Crediton
Snell Samuel — Dashwood
Snell Charles (see adv) — Exeter
Weir W D (see adv) — Milverton
Campbell Hugh (see adv) — Mitchell
Hamilton J R — Palmerston
Hunt Adam — "
Ford W N — St Marys
Monteith J C [see adv] — Stratford
Trow Bros (see adv) — "
Lenfesty John [see adv] — Strathroy
Lindsay H G — "
Cowan Joseph — Wroxeter

COOPERS

Atkinson Frank — Ailsa Craig
McElroy W H — Blyth

ASK FOR RICE'S PURE SALT. BEST for DAIRY & FARM USE

THE LARGEST NATURAL PREMIUM LIFE ASSOCIATION IN THE WORLD.
W. J. McMURTRY, Manager for Ontario. Freehold Loan Building, Toronto

Ament Philip (see adv) Brussels
Taggart N Carthage
Tiedemann Alfred Dashwood
Kruse Clause Egmondville
Aitkin John Goderich
Bates Charles "
Carl M "
Heppler Jacob Listowel
Wright Alfred "
London & Petrolea Barrel Co London
Ramsey H "
Smith C W "
Stenson W J "
Ryan Wm Mitchell
Butcher F E St Marys
Waring K R "
Ament Wm Seaforth
Trott Samuel "
Heidman Wm Shakespeare
Durst Peter Stratford
Scott John Strathroy
Armstrong James Varna
Taylor Walter Wingham
Thompson W R Wroxeter
Heideman Rudolph Zurich
Sipple Daniel "

CORDAGE FACTORY

Perth Flax & Cordage Co Limited Stratford

CORSET MNFRS

Horne S Mrs London
Robinson Corset Co "
Wray Corset Co "

CREAMERIES

Medway Creamery Co Arva
Bobier A Q Exeter
St Marys Co-opretive Company Co Limited St Marys

CREAMERY SUPPLIES

Richardson & Webster (see adv) St Marys

CROCKERY, CHINA & GLASSWARE

Pigot & Bryan London
Reid W J & Co "
Yeo A P "
Bradshaw J L Stratford

DAIRY SUPPLIES

Pearce John S & Co London
The Ballantyne Dairy Supply Co Statford

DENTAL SUPPLIES

Rea Henry London

DENTISTS

Davidson D Brussels
Agnew Robert Clinton
Bruce T C "
Wilkie J T "
Anderson D A Exeter
Kinsman Henry "
Dewar G A Glencoe
Mabee L M Goderich
Nicholson Malcolm "
Turnbull J M "
Bruce W M Listowel
Foster J J "
Abbott C N London
Abbott H R "
Davidson L H "
Davis G C "
Dawson L H "
Holmes J E "
McDonald Lauchlin "
Silk H E "
Smith C E "
Swann J H "
Westland W S "
Wood F L "
Woolverton & Bentley "
Anderson H S [see adv] Mitchell
Levey T H "
Wood W T Palmerston
Mullin A E Parkhill
McGorman W T St Marys
Roberts James "
Beldon G F Seaforth
Tweddle F W "
Ahrens A E Stratford
Bothwell J A [see adv] "
Eidt E H "
Hamilton W R "
Robins R "
Forsyth M F [see adv] Strathroy
Reynolds C H "
Willmott A R "
Irwin A J Wingham
Jerome J S "

DEPARTMENTAL STORES

Runions & Butler London

DYMENT-BAKER LUMBER CO. Lumber Yards, Planing Mill, Box Factory and Wood Carving. 271 Bathurst Street, London

ASK FOR RICE'S PURE SALT. BEST FOR TABLE USE

MUTUAL RESERVE FUND LIFE ASSOCIATION Assessment System Mutual Principle

DYMENT-BAKER LUMBER CO. Wholesale and Retail Lumber, Lath, Shingles, Etc. 271 to 285 Bathurst Street, London

DEVELOPING COYS

Stratford Exploration & Development Co Limited — Stratford

DRESSMAKERS

Overholt Misses — Ailsa Craig
Baker & Taylor — Atwood
Robertson A Miss — "
Ballah Mary Miss — Belmont
Brodie M J Miss — "
Black Miss — Blyth
Carter W A Mrs — "
Howard M Miss — "
McQuarrie Miss — "
Code S Miss — Brussels
McCarter M Miss — "
Moore M Miss — "
Elwood M Miss — Byron
McLaren J Mrs — "
Hodgins May Miss — Centralia
Gordon Miss — Clinton
Tebbutt Miss — "
Lamport Mrs — Crediton
Wolf Mary — "
Glanville S E Miss [see adv] — Dashwood
Smith H Mrs — "
Bell Mary — Dorchester Station
Guest L Miss — "
Tait S Miss — Exeter
Knapton Miss — Glencoe
McAlpin B Miss — "
McDonald Miss — "
Southin Mrs — "
Haley Mary Miss — Goderich
Mathews Mrs — "
Wilkinson M Miss — "
James Mrs — Gorrie
Jermyn W Mrs — Granton
Ballantine & McEwen — Hensall
Carlisle M Miss — "
Hagan M J Miss — "
Berdux K Miss — Listowel
Heppler May Miss — "
Kidd Mrs — "
Reid Misses — "
Armitage Margaret Miss — London
Barnard Ida Miss — "
Beaumont E J Miss — "
Blackmore Mary Miss — "
Bradley L T Miss — "
Breen Margaret Miss — "
Bremner James Mrs — "
Brown Janet Miss — London
Bryant S J Miss — "
Buckingham Miss — "
Burwell E R Miss — "
Carrothers M Miss — "
Chalmers M Miss — "
Chapman I Miss — "
Clarke E Miss — "
Coleman S Mrs — "
Conley L Miss — "
Cornish A A Mrs — "
Cox G W Mrs — "
Cox R Miss — "
Craine M Miss — "
Crawford E Miss — "
Currie Misses — "
Doupe A Miss — "
Down M Miss — "
Dunn J Mrs — "
Erratt Misses — "
Fleming M Miss — "
Fox Kate — "
Grimshaw M Miss — "
Heaman M Miss — "
Hobbins S Miss — "
Isaac E Miss — "
Knott E Miss — "
Logan A Miss — "
Montague H Mrs — "
Ready J Mrs — "
Scott D Miss — "
Scott M Miss — "
Smith Blanch — "
Spore M Mrs — "
Sutherland Maggie — "
Tagg Mary — "
Wright Catherine — "
Brown Miss — Mitchell
Burton J Miss — "
Hird H Miss — "
King M Miss — "
Smith E Miss — "
Dobson & Yeo Misses — Palmerston
Ritchie & Bawden Misses — Parkhill
Ross Miss — "
Tonny Miss — "
Yorke M Miss — "
Clifford M Miss — St Marys
Connors M Miss — "
Graham M Miss — "
Hall & Hoyt Misses — "
Moss F Miss — "
O'Connor Miss — "

ASK FOR RICE'S PURE SALT. BEST FOR DAIRY & FARM USE

CIRCULARS SENT IF REQUESTED. W. J. McMURTRY, Manager for Ontario Freehold Loan Building, Toronto

Ballantyne Miss — Seaforth
Boswell J Miss — "
Brine F Miss — "
Lloyd A Miss — "
McLaughlin J Miss — "
McLeod Miss — "
McTaggart H Miss — "
Murphy Mrs — "
Shaw Miss — "
Simpson Miss — "
Stogdill M Miss — "
Thompson L Miss — "
Wright Miss — "
McHugh M Miss — Shakespeare
Champine M Miss — Stratford
Dwyer Miss — "
Edgar Misses — "
Fleming & Holland — "
Forrest M Miss — "
Gallagher Kate Miss — "
McNaughton Miss — "
Smith Mrs — "
Sullivan A Miss — "
Tracy Mrs — "
Turnbull A Miss — "
Gillen Miss — Strathroy
Hambly Miss — "
McLarty Misses — "
Milliken Miss — "
Parker Miss — "
Turner F Miss — "
Worsfield Mrs — "
Carson N Mrs — Wingham
Clendening Miss — "
Drew Misses — "
Hudson L Miss — "
McCurdy Miss — "
Nixon A Mrs — "
Stewart M Miss — "
Lawrie Miss — Wroxeter
Thompson Miss — "
Weaver Annie — Zurich

DRUGGISTS

WHOLESALE

Kennedy J A & Co — London
Kerry, Watson & Co — "
Saunders W E & Co — "

RETAIL

Stewart D A — Ailsa Craig
Mitchell J A — Atwood
Hewson G H — Bayfield
Meldrum J A — Belmont
Hamilton J M — Blyth
Deadman G A — Brussels
Fox James — "
Allen & Wilson — Clinton
Combe J H — "
Hovey J E — "
Watts & Co [see adv] — "
Lutz Calvin — Exeter
Spence A W — Fordwich
Luckham J L — Glencoe
McFarlane & Co — "
Dunham F M — Goderich
Goode W C — "
Wilson James — "
McLaughlin N — Gorrie
Lang Hugh — Granton
Hacking J A — Listowel
Livingstone John jr — "
Anderson & Nelles — London
Barkwell W S B — "
Boyle E W — "
Cairncross & Lawrence — "
Childs H J — "
Emerson N W — "
Fitzgerald James — "
Holman Frank — "
Jepson J J — "
Kilgour D F — "
Kingsmill T F — "
McCallum C & Co — "
McDermid N J — "
Mitchell B A — "
Saunders H S — "
Schuff J G — "
Smith Wm L — "
Strong W T & Co — "
Symmonds Charles — "
Wildren Isaac — "
Farrell John — Lucan
Shaw W (see adv) — "
Barley W B (see adv) — Mitchell
Hodge S A — "
Billington George jr — Mount Brydges
Robertson P B — Newbury
Forster M & Son — Palmerston
Hamilton A L — "
Roberts J F — Parkhill
Works F G — "
Fralefgh Sidney — St Marys
Maclean John — "
Sanderson F G — "
Fear I V — Seaforth
Lumsden & Wilson — "

DYMENT-BAKER LUMBER CO., BOX FACTORY, 271 TO 285 BATHURST STREET, LONDON

ASK FOR RICE'S PURE SALT. BEST FOR TABLE USE

LIFE INSURANCE AGENTS can better their position by working the Assessment System.

DYMENT-BAKER LUMBER CO., PLANING MILLS, 271 to 285 BATHURST STREET, LONDON. Sash, Doors, Blinds, Flooring, Siding Etc

Druggists—Continued.

Roberts J S — Seaforth
Dutton John — Stratford
Johns E J — "
Nasmyth C E & Co — "
Packert H N & Co — "
Shaver & Co — "
Thomson H W — "
Waugh G J — "
Dyas W J — Strathroy
Stepler W H (see adv) — "
Welch T B — "
Campbell C A — Wingham
Gordon & Co — "

DRY GOODS

WHOLESALE

Robinson Littie & Co — London
Rowat McMahon & Granger — "
Struthers R C & Co — "

RETAIL

Ferguson J & Co — Brussels
Ruttan & Fitzpatrick — "
Smith & McLaren — "
Coats R & Son — Clinton
Gilroy & Wiseman — "
Hodgins Bros — "
Plumsteel & Gibbins — "
Clarke J P — Exeter
Argo James — Fordwich
Currie J M — Glencoe
Neal Wm — "
Tait J M — "
Acheson Wm & Son — Goderich
Munro A — "
Reid S J — "
Robinson James — "
Smith Bros & Co — "
Smith R B — "
Ortwein J W — Hensall
McDonald Alexander — Listowel
Bayley C H — London
Chapman J H & Co — "
Halliday J C — "
Kellam George — "
Levine David — "
McGillivray G A & Co — "
Mara T E Co Limited — "
Morrison James — "
Robertson & Co — "
Screaton A & Co — "
Sharp Archibald — London
Smallman & Ingram — "
Spittal & Co — "
Whiskard T G — "
Young R J & Co — "
Babb Richard — Mitchell
Ford T S & Co — "
Hord I & Co [see adv] — "
Vail J & Co — Newbury
Corbett L J Mrs — Palmerston
Lofft A H & Co — St Marys
Seli T & Co [see adv] — "
White & May — "
Hoffman W W — Seaforth
McFaul Edward — "
Pickard Wm & Co (see adv) — "
Smith J L — "
Dufton G M — Stratford
Duggan J A — "
Ferguson Duncan & Co — "
Ferguson W J — "
Fraser J M — "
Gordon & Orr — "
Macdonald Alex — "
Macklin Wm — "
Robinson & Co — "
Dickson & Co — Strathroy
Geddes Bros — "
Newton & McKellar — "
Parker & Pearce — "

DUST PAN MNFRS

Dustpan T & L Co — London

DYERS & SCOURERS

Curry John — Goderich
Smith A G — "
Eyres James — London
Parker R & Co — "
Stockwell Caleb — "
Rowe J E — Stratford
Collins H C — Strathroy
Snell J W — Wingham

EGGS

(See also Produce)

Harrison John — Ailsa Craig

ELECTRICIANS

London Electric Co — London

ELECTRIC BELLS

American Electric Co — London

ASK FOR RICE'S PURE SALT. BEST FOR DAIRY & FARM USE

s presented by the attractive plans of THE MUTUAL RESERVE FUND LIFE

ELECTRIC SUPPLIES

Electrical Construction Co Limited — London
Rogers Electric Co — "

ENGINE BUILDERS

The Henderson Bicycle Co Limited — Goderich
Leonard E & Sons — London
White G & Sons — "

ENGRAVERS

Brock Engraving Co — London
Giese R H — "

EXCELSIOR MNFRS

Maitland Excelsior Co — Gorrie

FANCY GOODS

WHOLESALE

Garrock Bros — Listowel

RETAIL

(See also Dry Goods)

Metcalf Frank — Blyth
Kerr J L — Brussels
Kirk J Y S Mrs — "
Ross N Miss — "
Crocker M Mrs — Exeter
Levitt Wm — "
Riggs L Miss — Glencoe
Woods J C — Goderich
Carlisle Sarah Miss — Hensall
Little J E Mrs — Listowel
Bedggood George — London
Cunningham J H — "
Parsons Robert — "
Smith P Mrs — "
Talbot M Miss — "
Woods Fair — "
Wyckoff A J — "
Heriot R Mrs — St Mary
Slack M Mrs — "
Waters J — "
Dorrance S Miss — Seaforth
Laird John — "
Dalton E Mrs — Stratford
Faydd T — "
Kenner J H — "
Nichols Wm — "
Sealy E E — "
Fleuty Lizzie Miss — Wingham

FENCE MNFRS

Litt E J & Co — Dublin
Canada Fence Co — London
The Anchor WireFence of Canada Limited — Stratford
Fortner & Herrington (see adv) — Strathroy

FIRE ENGINE MNFRS

The Ronald Fire Engine Works — Brussels

FISH

Everingham A — Cashmere
Clark Robert — Goderich
Clark & McKay — "
Marwick David — "
Cambridge John — London
Onn F S — "
Smith J J — "
Taylor A P — "
Cook Wm — Stratford

FLAX MILL

Gunn & Co — Ailsa Craig
Atwood Flax Mill — Atwood
Belmont Flax Co — Belmont
Livingston J & J — Brussels
Forrester D A — Clinton
Cameron Bros — Cranbrook
Wuerth, Haist & Co [see adv] — Crediton
The Dashwood Flax Co — Dashwood
Sweetzer P & Co — Exeter
McEwen George — Hensall
Livingston J & J — Listowel
Ward F M & W — Lucan
Livingston P — Millbank
Livingston W — Milverton
Forester Andrew — Mitchell
Livingston J & J — Palmerston
Gunn & Baird — Parkhill
Clark & Carman — St Marys
Weir & Weir — "
Sebringville Flax Co — Sebringville
Trachsell Bros — Shakespeare
Perth Flax & Cordage Co Limited — Stratford
Zurich Flax Mills — Zurich

FLORISTS

Cottle Thomas — Clinton
Jennings J S — Listowel

DYMENT-BAKER LUMBER CO. Lumber Yards, Planing Mill, Box Factory and Wood Carving. 271 Bathurst Street, London

ASK FOR RICE'S PURE SALT. BEST FOR TABLE USE

MUTUAL RESERVE FUND LIFE ASSOCIATION Assessment System Mutual Principle

DYMENT-BAKER LUMBER CO. Wholesale and Retail Lumber, Lath, Shingles, Etc. 271 to 285 Bathurst Street, London

Florists—Continued

Brent Joseph — London
Craig A Mc — "
Gammage J & Sons — "
Kelley John — "
London Floral Co — "
Pring W A — "
Stephens A G — "
Skinner John — Mitchell
Mitchell S H — St Marys
Addie David — Stratford
Burnham E Mrs — "
Clark R — "

FLOUR & FEED

WHOLESALE

Leith G G — London

RETAIL

Morgan John [see adv] — Ailsa Craig
McNicol John — Belmont
Thursk John — Blake
Baeker & Van Stone — Brussels
Handford Robert — Centralia
Cook David — Clinton
Bissett George — Goderich
Burrows Wm — "
Nicholson M G [see adv] — "
Videan T J — "
Barter R C — London
Cowan Charles — "
Hamilton A M & Son — "
Hookway Robert — "
Jarvis A J — "
Leith George — "
Madden J F — "
Percival Joseph — "
Percival Wm — "
Phillips A E — "
Plewes W — "
Smith H — "
Wallace J W — "
Fried Noah — Parkhill
Callin J A Miss — Shakespeare
Eiler J Mrs — "
Idington P S — Stratford
Deans Peter jr (see adv) — Wingham
Macdonald A R — "
Pattison W J — "

FLOUR & GRIST MILLS

Hay & Harrison — Ailsa Craig
Farrow Joseph — Appin
Hawkins Jacob — Arva
Corrie Michael — Atwood
Edit J L — Auburn
McIntyre A — Avon
Boyd John — Belmont
Phframer M — Benmiller
Hebert & Farrow — Bluevale
Ireland & Gibson — Blyth
McCreight Alexander — "
Lyons John — Bornholm
Ross John & Son — Brussels
Stewart & Peebles — "
Crouse J W — Byron
Smith H — "
Moore James — Carthage
Dixon Michael — Cashmere
Fair James [see adv] — Clinton
Trick Thos — "
Sweitzer Henry (see adv) — Crediton
Eidt Joseph — Dashwood
Ackland John — Delaware
Hudgson Isaac — Denfield
Partlo H W (see adv) — Dorchester Station
Petheram J B — Duncrief
Saunby S B — Dungannon
Dilworth & Patterson — Ethel
Patterson & Imley — "
Rollins & Williams Milling Co — Exeter
Shipley & Robertson — Falkirk
Gibson Robert — Fordwich
Gibson & Saunders — "
Ratz J E — Gads Hill
Cameron & Sons — Glencoe
Clarke & Sons — "
Dane Wm — Gorrie
Ironside Alfred — Granton
Kellogg Milton — Harrietsville
Cook Bros — Hensall
Robson R C — Ilderton
Dowding George — Kerrwood
Ryan Wm — Komoka
Scott John — Lakelet
Moyer A & Co — Listowel
Hemlock City Milling Co — Lochalsh
Webb R G — Londesborough
Plewes W — London
Saunby J D — "
Ray & Hawkshaw — Lucan
Tolson Bros — Melbourne
Pfeffer J & L — Milverton

ASK FOR RICE'S PURE SALT. BEST FOR DAIRY & FARM USE

Insurance in Force over 330 Millions Death Claims Paid over 26 Millions
W. J. McMURTRY, Manager for Ontario, Freehold Loan Building, Toronto

DYMENT-BAKER LUMBER CO., BOX FACTORY, 271 TO 285 BATHURST STREET, LONDON

Stuart Bros (see adv) Mitchell
Yolightly George Monkton
Clark J M Mount Brydges
Davey E "
Rockey Wm "
Spence J W Newbridge
Heatherington Joseph Newbury
Mossop & Creighton Nilestown
Gabel John Nithburg
Moyer A & Co Palmerston
Harrison John (estate of) Parkhill
Sutherland W W [see adv] "
Kendrew Andrew Pond Mills
Schenoles & Raise Port Albert
Carter G, Son & Co, (see adv) St Marys
Near & Matheson "
Ogilvie A W & Co Seaforth
Seaforth Milling Co "
Dexter T & Son Sebringville
The Hodd & Cullen Milling Co Limited Stratford
Redmond & Fleming Strathburn
Pincombe & Donaldson Strathroy
Stewart & Evans "
Evans J W Thorndale
Riddal & Grey Wardsville
Carr John Wingham
Govenlock A Winthrop
Williams J A & Co Zurich

FORWARDERS

Shedden Co Limited London

FOUNDERS AND MACHINISTS

Alexander Bros Ailsa Craig
Aldred Bros Glencoe
The Henderson Bicycle Co Limited Goderich
London Foundry Co London
Stevens Mnfg Co "
White G & Sons Co Limited "
Hill & Co [see adv] Mitchell
Baird H C & Son Parkhill
Vary D W Strathroy
Rendall Wm & Co [see adv] Wingham

FRUIT

WHOLESALE

Leach E B & Co London
Mountjoy B "
Mountjoy Richard London
Steele G G "

RETAIL

Benenati John London
French & Co "
Maiurana Joseph "
Maiurana Tom "
Palmesano M & Co "
Ramagnano John "
Ramagnano P "
Sinkins Robert "
Smith Chancey "
Wilkins Walter "
Rosse Frank Stratford
Fortner L Strathroy

FRUIT CANNERS

Strathroy Canning and Preserving Co Strathroy

FRUIT EVAPORATORS

Mahler Bros Ailsa Craig
Mahler Bros Delaware
Hamlink D F Goderich

FRUIT GROWERS

Brammer Edward London

FURNITURE

Holmes Wm Appin
The Atwood Furniture Co Atwood
Lemp H Auburn
Mohr Wm (Estate of) Belmont
Chellew J H Blyth
Leatherdale Richard [see adv] Brussels
Walker John "
Broadfoot Box & Co Clinton
Stevenson J C (see adv) "
Beaver C Crediton
Hoffman Bros Dashwood
McNiven J C (see adv) Dorchester Station
Atkinson J D Exeter
Gidley S & Son "
Rowe Robert "
Moore Bros (see adv) Glencoe
Wilson George "
Brophey J & Son Goderich
Cornell A B "
Smith Wilmer "

ASK FOR RICE'S PURE SALT. BEST FOR TABLE USE

MUTUAL RESERVE FUND LIFE ASSOCIATION Assessment System Mutual Principle

DYMENT-BAKER LUMBER CO., PLANING MILLS, 271 to 285 BATHURST STREET, LONDON. Sash, Doors, Blinds, Flooring, Siding, Etc

Furniture.—Continued

The Kensington Furniture Mnfg Co of Goderich Limited — Goderich
Williams J R — Gorrie
Beverley James (see adv) — Hensall
Cook Wm — Laketel
Hermiston A H — Listowel
Listowel Furniture Co — "
Sallows & Alexander — "
Bennet Furniture Co — London
Blackwell D W — "
Brooks Leonard — "
Hinton & Rumball — "
Hunt J F & Sons — "
Keene Bros — "
Keene E & Son — "
Keene F B — "
Kilgour Furniture Co — "
London Furniture Co — "
Mohr Archibald — "
Parish George — "
Shrimpton H — "
Smith John T — "
The Dyment Baker Lumber Co [see adv] — "
Trafford Wm — "
Haskett C — Lucan
Campbell R B — Middlemiss
Wiederhold & Honderich — Milverton
Boyd James — Mitchell
Flagg J H — "
Stoneman & Co — "
Leitch Samuel — Newbury
Beasley Walter — Palmerston
Cummings J F — "
Dellane A K — "
Phippen & Simpson — Parkhill
Garner & Tovell (see adv) — St Marys
Wood J W — "
Kruspe W G — Sebringville
Broadfoot Box & Co — Seaforth
Broadfoot & Box — "
Leatherdale & Landsborough (see adv) — "
Becker George — Stratford
Easson David [see adv] — "
McLagan George (see adv) — "
Orr Joseph — "
Porteous R S — "
White R & Co [see adv] — Stratford
Acres & Tanton (see adv) — Strathroy
Harrison F L & Son — "
Robinson F F — "
Strathroy Furniture Co — "
Whitehead K M — Thorndale
Bell Thomas — Wingham
Gracey Samuel — "
Ireland & Button — "
Union Furniture Co Limited — "
Black J E — Wroxeter
Johnston T & M — Zurich

FURRIERS

McPherson A P — Stratford

GAS METER MNFRS

Moore J S — London

GENERAL STORES

Ireland F — Adelaide
Grossman Isaac — Ailsa Craig
McKay J H — "
White & May — "
Murdock W — Amberley
Ireland Wm — Amiens
Fisher Jessie — Amulree
Heard John — "
McGregor A B — Appin
Rosser James — "
Willmott C K — "
Cummings Alfred — Arva
Shoebottom T A — "
Erskine W R — Atwood
Kalbfleisch E — "
Rogers J Mrs — "
Munroe D E — Auburn
Dafoe Wm — Avon
Rowe James — "
McKellar John — Avonton
Kertle T J — Ballymote
Edwards H F — Bayfield
Fraser John — "
Martin M J — "
Holland G K — Beechwood
McClelland Charles — Belgrave
Sproat David — "
Dyer Wm — Belmont
Fawcett J G — "
Nugent W T — "
Watcher George — "

ASK FOR RICE'S PURE SALT. BEST for DAIRY & FARM USE

THE LARGEST NATURAL PREMIUM LIFE ASSOCIATION IN THE WORLD.
W. J. McMURTRY, Manager for Ontario. Freehold Loan Building, Toronto

Crittenden R	Belmore	Hammond Bros	Delaware
McDonald D N	"	McKay B	Denfield
McGrogan Wm	"	**Braithwaite W J**	Devizes
Gibson John	Belton	**Anderson J T**	Donegal
Gledhill Thomas	Benmiller	Capstick W	Dorchester Station
Campbell F	Birr	Smith & Hunt	"
Harding Charles	"	Wade George	"
Leslie John	Blake	**Drysdale R J**	Drysdale
Walker R	"	McKenna J J	Dublin
Casemore R G	Bluevale	**Williams M**	"
Messer Wm	"	**Barclay A F**	Duncrief
Anderson & Elder	Blyth	Crawford B J	Dungannon
Herrington S	"	Hiles John	"
McKinnon & Co	"	Fulford R	Dunlop
McDougall Agnes	Brewster	Jackson G & H	Egmondville
Brown George	Brinsley	**McCormick Stephen**	Elginfield
Pushelberg Wm	Brodhagen	Johns Thomas	Elimville
Baird George	Brucefield	Beattie W & Co	Ethel
Marks R W	"	McAllister H F	"
Scott Wm	"	**Kernohan A J**	Evelyn
Strachan Alexander	Brussels	Broderick J W	Exeter
Grant Alexander	Bryanston	Carling Bros	"
Tull J J	Cairngorm	Johnston G G	"
Hall Thomas	Calder	Ross J P	"
Cowie S J Mrs	Carlingford	Spackman E J	"
McPhee G F	Carlow	Stewart J A	"
Tudor W C	"	The R Pickard Co	"
Schaefer F W	Carthage	**Shipley G M**	Falkirk
Schneider Charles	"	Hutchinson F D	Farquhar
Bunt W T	Centralia	Hay D	"
Hanlan & O'Brien	"	Barclay E R	Ferguson
McTaggart H N	Chiselhurst	**Owen D R**	Fernhill
Bateman C	Christina	Donaghy John	Fordwich
McKenzie John	"	McGowan W J	Freeborn
Carter James	Clandeboye	Morrow Joseph	Fullarton
Murrell R	Coble Hill	Wettlaufer V W	Gads Hill
Marsh Jacob	Coldstream	**O'Donell Thomas**	"
Andrews T G L	Constance	Eden C	Gladstone
Pollock James	Corbett	**McMurray L**	"
Young James	"	McCreery S J	Glencoe
Morris S J	Crampton	Younge J A & Co	"
McNair Alexander	Cranbrook	**Hixon L J**	Glen Oak
Ritchie A Mrs	"	Cutts R H	Goderich
Brown Samuel	Crediton	Dulmage A	Gorrie
Eilber Jacob & Son	"	**Ferguson J S** [see adv]	"
Trevethick J W (see adv)	"	Seli T & Co	"
Zwicker Charles	"	Murray J E	Granton
Hislop James	Cromarty	**Murray Margaret**	"
Clark S E	Crumlin	Wilson W J & Co	Greenway
Gossman Frederick	Dashwood	**Adams S & Son**	Harrietsville
Hall John [see adv]	"	York D D	"
Kellerman J	"	Thompson J H	Henfryn
Bodkin & Co	Delaware	Arnold G F	Hensall

DYMENT-BAKER LUMBER CO. Lumber Yards, Planing Mill, Box Factory and Wood Carving. 271 Bathurst Street, London

ASK FOR RICE'S PURE SALT. BEST FOR TABLE USE

MUTUAL RESERVE FUND LIFE ASSOCIATION Assessment System Mutual Principle

DYMENT-BAKER LUMBER CO. Wholesale and Retail Lumber, Lath, Shingles, Etc. 271 to 285 Bathurst Street, London

General Stores—Continued.

Rannie E Hensall
Weismiller J [see adv] "
Roy W J Hesson
Pickard T C Holmesville
Reeve J F Hyde Park Corner
McRae J H Ilderton
Paisley J & Co "
Denning J A Kerrwood
Rogers Alfred "
Austin P J Kingsbridge
Collins Thomas Kinkora
McMarchy D Kintail
Whitty M "
Canning James Kippen
Mellis R "
Shier & Marshall Kirkton
Stoneman Bros "
Clindinning Wm Komoka
Lewis J A "
Dulmage A Lakelet
Kelley George Lambeth
Vandermade L M "
Scott J D Lanes
McEwan M Mrs Leadbury
Smith Alexander Lieury
Barber, Watson & Co Listowel
Carson & McKee "
Krotz & Walter "
Schinbein J M "
Spears Wm "
Thompson Bros [see adv] "
Sharpe Richard Lobo
Finlayson A R Lochalsh
McLennan F D "
Adams R Londesborough
Ouimette W L "
Nicolls Daniel Longwood
Armitage J R Lucan
Fox L "
Gilfillen J S "
Hodgins J J "
Hodgins Thomas "
McCormick S & Sons "
Park James [see adv] "
Tod Alexander Maguire
Porterfield P Marnoch
Campbell Joseph Melbourne
Cooper, Richards & Co "
Nichols R "
Lucas Wm Middlemiss
Richards Bros "
Babb A I Millbank
Babb A J "
Nicklin D J "
Nicholls Sarah "
Gleiser Henry Milverton
Grosch & Pfeffer (see adv) "
Loth & Guenther "
The Grosch Co "
Murphy W G & Co Mitchell
Pearce & Co "
Patterson A M Molesworth
Wood Wm "
Erskine B Mrs Monkton
Hord I & Co "
Bloomfield J Mooresville
Coates W Moseley
Pettapiece John Motherwell
Betts Eliza Mount Brydges
Ringrose Charles "
Robertson W C "
Welsh L A & Co "
Quarry J G Mount Carmel
Laing J Muncey
Brooks Francis Munro
McIntyre Malcolm Nairn
Field Bros Napier
Hutton John "
Johnston J A Mrs Newbridge
Bayne Wm Newbury
Gage E & Co "
Holman Albert "
Kelly Joseph "
Holmes C H Newry
Rennie Bros (see adv) Newton
McIlwain R Nile
Puckridge R Nilestown
Vance S G Nithburg
Campbell P Palmerston
Dulmadge A W "
Fennings R U "
Shields & Co "
Garden A J Parkhill
Gibbs J M "
Lindsay K "
MacLeod D N & Co [see adv] "
Phelan James "
Large A Poole
Barclay E R Poplar Hill
Zavitz James "
Hawkins Thomas Port Albert
Potter E C Porters Hill
Buchanan Annie Pottersburg

ASK FOR RICE'S PURE SALT. BEST FOR DAIRY & FARM USE

CIRCULARS SENT IF REQUESTED. W. J. McMURTRY, Manager for Ontario Freehold Loan Building, Toronto

Smith W A — Prospect Hill
McKenzie Ronald — Putnam
Henderson A Mrs — Rebecca
Kreuter Justus — Rostock
Ratz Conrad — "
Facey H C — Russeldale
Brennan M Mrs — St Augustine
Miller R K — St Helens
Murray George — "
Powell Henry — St Ives
Beattie A & Co — St Marys
Hutton Theodore — "
Smith C J — Saintsbury
Goldthorpe J — Saltford
Walter John — "
Kastner E A — Sebringville
Otto W H — "
Rossiter & Co — Shakespeare
Simpson J H — Sheppardton
Wing Henry — Shipka
Moore Daniel — Springbank
Hamilton John — Staffa
Hutchison F D — "
McRae D H — Strathburn
Barker H T (see adv) — Stratford
Cole Thomas — Strathroy
Kilty G M — Summerhill
Dawson E Mrs — Sylvan
Dunn Susan — Thorndale
Harding James — "
Lee Charles — "
Murrel — "
Solmon & Walker — "
Cosens Charles — Trowbridge
Wood Wm — Vanneck
Beatty Bros — Varna
Cairns J T — "
Greaves James — Walkers
McBride J D — "
Neal Wm — Walton
Smith W M — "
Mulligan T A — Wardsville
Trestain J A — "
Wait Wm — Wellburn
Fraser Wm — West McGillivray
Jefferson John — Westfield
Milson J H — Whalen
Shaver Jesse — White Oak
Brown Mary E — Winchelsea
Jones & Hall — "
Earl James S — Wingham
Galbraith John — "
Gordon D M — "
Gordon Rowland — Wingham
Hanna John — "
Homuth & Bowles — "
King G E — "
McIndoo M H — "
Mills E A — "
Millson F J — Winthrop
Murchie J Mrs — "
Ford R S & Co — Woodham
Mills A & Co — "
Hazelwood W C — Wroxeter
Robinson W M — "
Sanderson Bros — "
Faust D S — Zurich
Merner Bros — "
Preeter J [see adv] — "
Steinback D — "
Zeller & Co — "

GENTS FURNISHINGS

Nablo Edwin (see adv) — Ailsa Craig
Morrish A J — Clinton
Newton C G — Goderich
Beattie F R (see adv) — Hensall
Boughner Wm F — London
McLean A P — Stratford

GLASS MNFRS

Hobbs Mnfg Co — London

GLOVE MNFRS

Bainton Bros — Blyth

GRAIN

Easton Wm — Ailsa Craig
Huston Bros — Appin
Anderson Robert — Atwood
McNicol John — Belmont
Vanderburgh E — Belton
Powell George — Blyth
Graham Robert — Brussels
Hicks A — Centralia
Monk & Budden — Dorchester Station
Neely Durand & Co — "
Bissett W G (see adv) — Exeter
Dauncy & Brown — "
Gibson Thomas — Fordwich
Huston & Co — Glencoe
Burrows & Colborne — Goderich
Sloane Samuel — "
Perkins James — Gorrie
Baynes Wm — Granton
McEwen George — Hensall

DYMENT-BAKER LUMBER CO., BOX FACTORY, 271 TO 285 BATHURST STREET, LONDON

ASK FOR RICE'S PURE SALT. BEST FOR TABLE USE

LIFE INSURANCE AGENTS can better their position by working the Assessment System.

DYMENT-BAKER LUMBER CO., PLANING MILLS, 271 to 285 BATHURST STREET, LONDON, Sash, Doors, Blinds, Flooring, Siding Etc

Grain—Continued.

Bowey Peter — Ilderton
Hay Bros — Listowel
Nicholls Wm — London
Plewes W — "
Stanley A E & Co — Lucan
McRae Duncan — Melbourne
McDonald P D — Middlemiss
Schaffer Bros — Milverton
Carter Son & Co — Mitchell
Thomson Walter (see adv) "
Parrott G B — Mount Brydges
Clark L H & Co — Palmerston
Cornell & Mitchell — Parkhill
Beattie James — Seaforth
Lawrie James — "
Ross John — Stratford
Poole & Son — Strathroy
Vanderburgh E — Thorndale
Clegg Wm — Wingham

GRAIN ELEVATOR MNFRS

Neely, Durand & Co — Dorchester Station

GROCERS

WHOLESALE

Adams Edward & Co — London
Elliott Marr & Co — "
Escott T B & Co — "
Masuret M & Co — "
Smith A M & Co — "

RETAIL

(See also General Stores)

Stewart Jesse — Adelaide
Gray D & Co — Ailsa Craig
Hutchinson E — "
Morgan John (see adv) "
Leake B R — Atwood
Wetlaugher Louis — Auburn
Burns J & Co — Bayfield
Whiddon John — "
Haslam Alfred — Belgrave
Mathers Andrew — Belmont
Soole Wm — "
Campbell Wm — Blyth
Metcalf John — "
Taylor Archibald — "
Walk E — Bornholm
McCauley Thomas — Britton
Simpson R G — Brucefield
Peters Wm — Brunner

Ballantyne James — Brussels
Kerney Wilton — "
McCrackin W J — "
Ross J T — "
Skene J G — "
Thomson George — "
Treleaven A E — "
Cooper & Co — Clinton
Cunningham John — "
Irwin J W — "
Robson N — "
Sheppard & Beacom — "
Steep James — "
Stewart G J — "
Swallow George — "
Wiltsie Harrison — "
Staples J F — Constance
Faist E — Crediton
Mitchell J W — "
Shackleton Matthew — Crewe
Miller George — Cromarty
Simon Louis — Dashwood
McCallum D D — Derwent
Stanley Thomas — "
Massop Mary — Dorchester Station
Richards Mrs — "
Jordan James — Dublin
Klinkhammer M J — "
Morrow Wm — Dungannon
Young S J — "
Farmer Bros (see adv) — Exeter
Knight F J — "
Robb Samuel — Fairview
Donagh Fred — Fordwich
Rogers Herbert — "
Currie W A — Glencoe
Finlayson A — "
McKellar A — "
Parrott George — "
Precious George — "
Elliott G M — Goderich
Graham Edward — "
Haley George — "
Horton H J — "
Nairn C A — "
Shaw John — "
Strachan D K Mrs — "
Sturdy Bros — "
Thomas J W — "
Tipling T G — "
Whitely O C — "
Allison A B — Gorrie
Perkins E & M — "

ASK FOR RICE'S PURE SALT. BEST FOR DAIRY & FARM USE

As presented by the attractive plans of THE MUTUAL RESERVE FUND LIFE

Walker G W (see adv)	Gorrie	Dawes James	London
Reid Samuel	Harlock	Deacon G B	"
Case J S	Hensall	Denny A A	"
Davis W C	"	Depotie J A	"
Haskett R	"	Depper Charles	"
Troyer Charles	Hills Green	Dobbin J & Son	"
Courtice E Mrs	Holmesville	Donohue Henry	"
Gordon John	Huntingfield	Essex H Mrs	"
Johnston R A	Jamestown	Fawkner I Mrs	"
Mills John	Kerrwood	Finnegan George	"
Rosser Thomas	"	Fitzgerald, Scandrett & Co	"
Armstrong James	Listowel	Fitzgibbon James	"
Bradley Wm	"	Fleming H N	"
Climie R A	"	Forward Charles	"
Fisher Wm	"	Funnell G S	"
Gee J S	"	Garfat W Mrs	"
Gibson M Mrs	"	Garvey John	"
McDonald J H	"	Gibling Alfred	"
McKeever Wm	"	Gilmore John	"
Vandrick A J	"	Goodge J H	"
Andrew & Son	London	Gould R Mrs	"
Armitage S S	"	Gray E Mrs	"
Armstrong George Mrs	"	Gray Patrick	"
Ashwell Daniel	"	Griffin J Mrs	"
Ball F W J	"	Guest Wm	"
Bartlett Wm	"	Hall T A	"
Beasley Elizabeth	"	Hammond T Mrs	"
Blackwell Francis	"	Hanlon A Mrs	"
Branton Wm H	"	Harley Frank	"
Brinsmead Henry	"	Hart S A	"
Brooks J H	"	Hartnell T J	"
Broomfield John	"	Hayes Wm	"
Burgess J Mrs	"	Healey H W	"
Burton J M	"	Heard G W	"
Calcott G W	"	Hinds John	"
Cambridge O W	"	Hobbins M Mrs	"
Casey I B Mrs	"	Holland S Miss	"
Cash Bargain Grocery	"	Hopperton R Mrs	"
Chambers Walter	"	Hough Bros	"
Christian A E	"	Jackson W E	"
Clark A J & Co	"	Janes T H	"
Clarke J Mrs	"	Jeffries Luke	"
Cohoon & Patterson	"	Johnston Bros	"
Conlon Peter	"	Johnston Robert	"
Connor Bros	"	Jones R A	"
Corvan Bros	"	Kennedy A Mrs	"
Cowan E H	"	Kennedy E Mrs	"
Crittle W H	"	Klondyke Grocery	"
Croden J & Son	"	Knowles S Mrs	"
Cullis R H	"	Laurence M Mrs	"
Darville M Mrs	"	Lawrence W Mrs	"
Davey Robert	"	Lea F E	"
Davies Samuel	"	Liddicoatt E L	"

DYMENT-BAKER LUMBER CO. Lumber Yards, Planing Mill, Box Factory and Wood Carving. 271 Bathurst Street, London

ASK FOR RICE'S PURE SALT. BEST FOR TABLE USE

MUTUAL RESERVE FUND LIFE ASSOCIATION Assessment System Mutual Principle

DYMENT-BAKER LUMBER CO. Wholesale and Retail Lumber, Lath, Shingles, Etc. 271 to 285 Bathurst Street, London

Grocers—Continued

Loveless George	London
McCormick A & Son	"
McCutcheon W H & Co	"
McDonald G Mrs	"
McGlade Peter	"
McKay W Mrs	"
McKee Jamcs	"
McLeod Norman	"
McNeill George	"
Matteson A	"
Mayners James	"
Milliken Matthew	"
Nelson R R	"
Newans C M & Co	"
Newans E R	"
Nichols A B Mrs	"
O'Dell C Mrs	"
O'Donnell Daniel	"
O'Donohue B Mrs	"
Onn Wm	"
Orange John	"
Pool R Mrs	"
Porteous E Mrs	"
Pritchard R & Co	"
Proctor John	"
Reavely M Mrs	"
Richardson F T C	"
Riddle James	"
Robinson F H	"
Rolston R W	"
Rosenthal S	"
Ross F L	"
Ross Robert	"
Rowat T A & Co	"
Rowntree George	"
Rutherford P Mrs	"
Rutler E	"
Ryan & Russell	"
Sanagan L Z	"
Sanborn T W sr	"
Scandrett Bros	"
Shaw George	"
Shoebottom T & Co	"
Shoebottom & Co	"
Sifton & Co	"
Sloan B R	"
Smally N Mrs	"
Smith Peter	"
Smith W J	"
Somerville & Co	"
Stenberg W T	"
Summers C W	London
Summers J Mrs	"
Tapp Thomas	"
Thompson Wm	"
Tillman A Mrs	"
Timbrell M Mrs	"
Toon F C	"
Trebilcock G T	"
Trebilcock J C	"
Trucker J A	"
Turville Bros	"
Ward G E & Son	"
Ward James	"
Watford S	"
Webster & McCutcheon	"
Wenino C A	"
Weston W H	"
Wilson James & Co	"
Wood R J	"
Woolley W H	"
Wray S	"
Braithwaite A T	Lucan
Cubbans M Mrs	"
Hawkeshaw Wm	"
Forsyth David	Middlemiss
Bailey R M	Mitchell
Hill W W	"
Hord I & Co (see adv)	"
Jones A Miss	"
Levy W J	"
Poulter David	Moray
Wotton Richard	Mount Brydges
Jury Thomas	Napperton
Kraft W	Newbury
Laird H S	"
Adams E Mrs	Palmerston
McCabe J W	"
Moshier W	"
Nahgrang C H	"
Pearce C T & Co	"
Thom A Mrs	"
Young M Miss	"
Laughton J H	Parkhill
Walsh Thomas	"
King James	Port Albert
Tremain R	Pottersburg
Gunter M A Mrs	St James Park
Adam J M	St Marys
Baird Archibald	"
Beattie James	"
Box W C	"
Hutton F W	"
Pickard & Fleming	"

ASK FOR RICE'S PURE SALT. BEST FOR DAIRY & FARM USE

Insurance in Force over 320 Millions Death Claims Paid over 28 Millions
W. J. McMURTRY, Manager for Ontario, Freehold Loan Building, Toronto

Smith & Burns St Marys
Storey Mrs "
Walsh John "
Ault A G Seaforth
Beattie Bros "
Casey & Co "
Clark R L "
Crozier J S "
Dill Peter "
Gunn B B "
Jordan M (see adv) "
Livens Henry "
McGinnis James "
Robb Bros "
Robb Hugh [see adv] "
Thompson J B "
Wilson Charles "
Young Andrew "
McFarlane J A Shakespeare
Barnsdale Trading Co Limited Stratford
Beattie A & Co "
Bolger M Miss "
Counter J Mrs "
Davis David "
Farren John "
Foot M C "
Haddock James "
Humphrey J A "
Lloyd A G "
Lloyd John "
McCale J W "
McDonald Norman "
McIlhargey C "
O'Donnell Thomas "
O'Flaherity E "
Scott W L "
Walsh Bros "
Ward H "
Barry & Co Strathroy
Cross Wm "
Fortner O E "
Graham D "
Hodgins J S "
La Matte G "
McKellar & Co "
Meekison Andrew "
Mihell, Gill & Co "
Noble J & Co "
O'Dwyer P "
Bailey Hamilton Thorndale
Eligotz W E Wartburg
Ramsay Robert Westfield
Farquharson N A Wingham
Graham F C "
Graham R A "
Griffin C N "
Hill John "
Kerr John "
Rush David "
Bray John [see adv] Wroxeter
Rae Thomas "
Appel George Zurich

GUNSMITHS

Onward Bicycle Co (see adv) Clinton
VanEgmond Leopold Egmondville
McIntosh J C Goderich
Marshall W J London
Howard J H Lucan
Packert E jr Stratford
Sealy E E "
Cain John Strathroy

HAIR GOODS

Miller F J London

HAME MNFRS

Grant J A London

HANDLE MNFRS

Livingston E Blyth
Shoebottom G N Parkhill
Strathroy Mnfg Co, Limited, Strathroy

HARDWARE

WHOLESALE

Bowman, Kennedy & Co London
Hobbs Hardware Co "

RETAIL

Rosser F Ailsa Craig
Anderson George, [see adv) Atwood
Naegle E Auburn
Gallagher R Belgrave
Potts Joseph Belmont
Hamilton Chas, (see adv) Blyth
Gerry W & N Brussels
McKay A M & Co "
Davis & Rowland Clinton
Harland Bros "
Bishop H & Son, (see adv) Exeter
Spackman Hugh "

DYMENT-BAKER LUMBER CO. BOX FACTORY. 271 TO 285 BATHURST STREET, LONDON

ASK FOR RICE'S PURE SALT. BEST FOR TABLE USE

MUTUAL RESERVE FUND LIFE ASSOCIATION Assessment System Mutual Principle

DYMENT-BAKER LUMBER CO., PLANING MILLS, 271 to 285 BATHURST STREET, LONDON, Sash, Doors, Blinds, Flooring, Siding, E.o

Hardware.—Continued

McCurdy A — Fordwich
MacLachlan D — Glencoe
Rogers W S & Son — "
Allan A McD — Goderich
Davison & Co — "
McKenzie R W — "
Edgar T D — Gorrie
McArthur John — Hensall
McDonell J E — "
Adolph & Bonnett (see adv) — Listowel
Bricker Hardware Co — "
Bartlett J W — London
Cowan J & Co — "
Ellis Wm — "
Reid J & Co — "
Taylor G & Son — "
West Alfred — "
Westman A — "
Wright J & Co — "
Stanley G A — Lucan
Rutter John — Millbank
Rae J L — Milverton
Schneuker & Rothermel (see adv) — "
Campbell F A — Mitchell
The Mitchell Hardware Co [see adv] — "
Dobbyn A B — Newbury
Ritter John — Newton
Anderson J H — Palmerston
Falconer W J — "
Lynch Wm — "
Humphries A W — Park Hill
Macdonald W A — "
Shalloe M — "
Chalmers James — St Marys
Gilpin J C (see adv) — "
Mullett S & Co — Seaforth
Reid & Wilson — "
Sills & Murdie — "
Graber F X — Stratford
Jeffrey A J — "
Myers Duncan L (see adv) — "
Marshall & Mason — Strathroy
Wright J & Son — "
Clegg J & Co — Wingham
Smith & Pethic — "
Young & Pauline — "
Hemphill Thomas — Wroxeter

HARNESS MAKERS

Melville Charles — Ailsa Craig
Thomas R B — Appin
Hammond James [see adv] — Atwood
Williams Robert — "
Nicholson R J — Auburn
Byers Edward — Avonton
Cameron Donald — Bayfield
Tippett John — "
Campbell J — Belmont
Stroger R H — "
Harrison H P — Belmore
McPherson R — Bluevale
Bell J W — Blyth
Carter J T — "
Snider John — Brucefield
Donaldson John (see adv) — Brussels
Richards I C — "
Cottrill Wm — Centralia
Johnson & Armour — Clinton
Twitchell James [see adv] — "
Clark A J — Crediton
Fenn Michael — Dashwood
Whittaker E C — Delaware
Williamson E — Dorchester Station
Deigel Annie — Dublin
Bickle D G — Dungannon
Eacrett George — Exeter
Frayne Peter — "
Treble John — "
Kelly John — Falkirk
Reihorn Ezra — Fordwich
Doan George — Glanworth
Dixon H C — Glencoe
Stevenson Robert — "
Dowding W J — Goderich
Stoddart David — "
Mose Wm — Gorrie
Perkins Henry — "
Stewart W — Granton
Clausen J C — Hensall
Coxworth J W — "
Jacobi H — "
House G — Ilderton
Taylor J — Kirkton
Howe Edward — Listowel
Prueter Christian — "
Darch J & Sons — London
Dunn James — "
Jones John — "

ASK FOR RICE'S PURE SALT. BEST for DAIRY & FARM USE

THE LARGEST NATURAL PREMIUM LIFE ASSOCIATION IN THE WORLD.
W. J. McHUGHEY, Manager for Ontario. Freehold Loan Building, Toronto

Reed John London
Scarrow Maurice "
Tackaberry & Co "
Park J S Lucan
Harvey Henry Melbourne
Wheeler Thomas "
Nunn Jacob Millbank
Appel W M Milverton
Smith W J [see adv] "
Broderick John Mitchell
Eisler C H "
Williams J E "
Heppler John Monkton
Elsie James Mount Brydges
Lowe Henry Napier
Boeckner C H Newton
McLean Wm Palmerston
Hall Jonathan Parkhill
Watson Thomas "
Magee Charles Putnam
McGolrick Thomas St Marys
Stafford J & Co "
Broderick Michael Seaforth
Gillespie James "
Ward John "
Stemn George Sebringville
Scheerer J S Shakespeare
Oliver W H Staffa
Lawson J H (see adv) Stratford
Storey R M "
Venton W L "
Lamont S Strathroy
Ogden W A "
Stevenson Alex "
Tripp B Thorndale
Sheppard Wm Wardsville
Knechtel Chas Wingham
MacMathR J "
Newton G A "
Sanders T B Wroxeter
Kestle Moses Zurich
Well Herman "

HARNESS POLISH

Doty Joshua London

HAT MNFRS

Allenby J B & Co London
Goldstick S "
Milne, Spittal & Co "

HATS, CAPS & FURS

WHOLESALE

Fraser, McMillan & Co London
Fried, Wright & Co Lonnon
Marshall J & Co "

RETAIL

Beaton Henry London
Beltz Edmond "
Graham Bros "

HAY

Steele Walter St Marys

HAY TOOL MNFRS

Hunt, Helm & Ferris London

HEDGE FENCE MNFRS

Brantford Hedge Co Limited Stratford
Stratford Hedge Fence Co Limited "

HIDES & PELTS

Kastner George Sebringville
Wrighton T W London

HORSE DEALERS

(See Live Stock)

HORSE SHOERS

(See Blacksmiths)

HOSIERY MNFRS

Goderich Knitting Co Limited (see adv) Goderich
Burrett A & Co Mitchell

HOTELS

Dickey G Adelaide
Munro House Ailsa Craig
Queens Hotel (see adv) "
McLelland Alexander Amberley
Yost Christian Amulree
Donnelly W Mrs Appin
Mullins John "
Barrell Edward Arva
Coghlan N Atwood
Elma House (see adv) "
Elliott M Bayfield
McIntosh Peter "
Pollock James "
McAllister A Belfast
Belmont House (see adv) Belmont
Creamer House (see adv) "
Lamonby John Belmore
Birr S Birr
Nicholson Wm Blake

DYMENT-BAKER LUMBER CO. Lumber Yards, Planing Mill, Box Factory and Wood Carving. 271 Bathurst Street, London

ASK FOR RICE'S PURE SALT. BEST FOR TABLE USE

MUTUAL RESERVE FUND LIFE ASSOCIATION Assessment System Mutual Principle

271 to 285 Bathurst Street, London
Wholesale and Retail Lumber, Lath, Shingles, Etc.
DYMENT-BAKER LUMBER CO.

Hotels—Continued.

Central Blyth
Commercial "
Queens Hotel "
Victor Henry Bornholm
Graham R Brucefield
Kerr Walter Brunner
American Hotel Brussels
Central Hotel "
Queens Hotel [see adv] "
Revere House "
Goulding Joseph Bryanston
Fortner Jones Byron
Boggs N G Carlow
Dufferin House (see adv) Centralia
Royal Hotel (see adv) "
Clandeboye Hotel Clandeboye
The Victoria Hotel (see adv) "
Commercial Clinton
Hotel Clarendon (see adv) "
Mason House "
Queens "
Rattenbury House "
Waverley House "
McCann K Corbett
Long J Cranbrook
Central Hotel (see adv) Crediton
Royal Hotel (see adv) "
Boyle Alexander Cromarty
Carroll Wm Crumlin
Commercial Hotel Dashwood
Jarvis F C Delaware
Dundas John Denfield
Waters A Devan
Chittick House Dorchester Station
Richardson House "
Brisson J Drysdale
Crawford Thomas Dublin
Pendergast Cornelius "
Black Sarah Dungannon
Mallough Isabella "
Glazier Wm Dunlop
Kyle Wm Egmondville
Creighton T Elginfield
Quezin Joseph Ethel
Central Hotel (see adv) Exeter
Hawkshaw T W "
Manson House "
Metropolitan Hotel "
Orr Helen Fordwich
Krug George Gads Hill
Miller Wm "
Turnbull John Glanworth
American House (see adv) Glencoe
McAlpin House "
McKellar House "
British Exchange Goderich
Colborne House "
Craig Wm "
Craigs Hotel "
Hotel Bedford "
Huron House "
Ocean House "
Union Hotel "
Anglo American Hotel Gorrie
Brown George "
Fotheringham Thomas Granton
Langford I "
Lankin John "
Hall Sarah Henfryn
Commercial Hotel [see adv] Hensall
Coxworth James "
Korman Michal Hesson
Paisley R Ilderton
Scandrett Jacob "
Stilson J W "
McEwen Thomas Jamestown
Young Alexander Kintail
Schaefer H Kippen
Shipley J W Komoka
Arlington Hotel [see adv] Listowel
Crouse F "
Grand Central Hotel "
Brown Andrew Lakelet
Hall Alonzo Lambeth
Jones Thomas Leadbury
Mannell House Listowel
Zilliax George "
Hill L Londesborough
Barnes Wellington London
Bernard House "
City Hotel (see adv) "
Collins Jerry "
Collins Wm "
Cox J J "
Davis C W "
Dominion House (see adv) "
Duke of York "
Evans J P "
Fallahe John "

ASK FOR RICE'S PURE SALT. BEST FOR DAIRY & FARM USE

CIRCULARS SENT IF REQUESTED. W. J. McMURTRY, Manager for Ontario Freehold Loan Building, Toronto

Graham A D London
Grand Pacific Hotel "
Griffith Eli "
Grigg House "
Gustin & Son "
Hodgins W S "
Homister J H "
Horsman Thomas "
Howe John "
Humphries J W "
Huron House "
Jennings J R "
Lewis John "
McDonald James "
McDonald Jeremiah "
McLean Frank "
McMartin James "
Mahon & Patton "
Metropolitan Hotel "
Morkin Edward "
Murray Donald "
O'Flaherty John "
O'Meara Martin "
Ross House "
Ryan H M "
Scott O R "
Stevens & Nicol "
Tomlinson John "
Walsh Henry "
Wellington House "
Western Hotel "
Wray J D "
Central Hotel (see adv) Lucan
Queens "
Western Hotel "
Swartz Crowell Masonville
Robb David Melbourne
Buckel Louis Millbank
Mulcahey P "
Zimmer D "
Grand Central Milverton
Pollock Wm "
Queens Hotel (see adv) "
Collison House Mitchell
Davidson George "
Gordner House "
Sheehan Charles Molesworth
Huggins Alfred Monkton
Bignell C Mount Brydges
Graham & Son "
O'Donohue John Mount Carmel
Gough Ogle Napier
Lord R T Newbury
Wynn Arthur Newry
Donley C J Newton
Grand Central Hotel (see adv) "
Travellers Home "
Eyers George Nilestown
Atkinson R Palmerston
Hess Adam "
Leopard Wm "
Queens "
Upton Matthew "
Watt John "
White R F "
Central Hotel (see adv) Parkhill
Franklin House (see adv) "
Hastings House "
Powell House "
Royal Hotel "
Doersam P F Poole
Delong Richard Port Albert
Barnes Wellington Pottersburg
Shaine Hiram "
Hurdy M Prospect Hill
Collins Adelaide Putnam
Paull Peter Russeldale
Garnett Henry [see adv] StMarys
Grand Central "
Office Hotel "
Ontario House "
Royal Hotel [see adv] "
Windsor House "
Hamilton John Saltford
Mason Benjamin "
British Hotel Seaforth
Central Hotel "
Commercial "
Gripp Hotel (see adv) "
Queens Hotel "
Royal "
Arlington Hotel Sebringville
Grand Central "
Revere House "
Royal Hotel [see adv] Shakespeare
Shakespeare Hotel "
Union Hotel "
Hannen James Shipka
Carling F Staffa
Albion Stratford
American Hotel [see adv] "
Arlington Hotel "
Cabinet Hotel "
City "

DYMENT-BAKER LUMBER CO., BOX FACTORY, 271 TO 285 BATHURST STREET, LONDON

ASK FOR RICE'S PURE SALT. BEST FOR TABLE USE

LIFE INSURANCE AGENTS can better their position by working the Assessment System.

DYMENT-BAKER LUMBER CO., PLANING MILLS, 271 to 285 BATHURST STREET, LONDON, Sash, Doors, Blinds, Flooring, Siding Etc

Hotels—Continued.

Commercial Hotel [see adv] Stratford
Crown Hotel "
Gladstone House "
Mansion House "
Matthews House "
Queens "
Royal Hotel "
Stratford "
Sullivan M F "
Victoria "
Windsor "
Albion Hotel (see adv) Strathroy
American "
Commercial "
Prangley House "
Queens Hotel (see adv) "
James James Thorndale
McLean H "
Miller Henry Topping
Cook W Varna
Sage A Walton
Wilson Jacob Wardsville
Hill Sarah Wartburg
Pumfrey Joseph West McGillivray
Central Hotel Wingham
Dinsley John "
Dulmage J H "
Exchange "
Queens Hotel "
Stephens Joseph Woodham
Commercial Hotel (see adv) Wroxeter
Gofton House "
Commercial Hotel (see adv) Zurich
Huron Hotel (see adv) "

ICE

Collins D & Co London
Cushing W & E "

ICE PLOW MNFRS

Strachan D C Goderich

INSURANCE COMPANIES

Lobo MutualFire Ins Co Coldstream
London Life Insurance Co London
London Mutual FireInsurance Co of Canada "
Northern Life Assurance Co of Canada (see adv) London
Metropolitan Life Insurance Co Stratford
Perth Mutual Fire Insurance Co "
Howick Mutual Fire Insurance Co Wroxeter

INSURANCE AGENTS

Elliott G C Appin
Ferguson J W Birr
Campbell Wm Blyth
Hamilton Charles (see adv) "
McMillan John "
Cowsley A Brussels
O'Connor J M "
Dann Edward Bryanston
Davis Samuel Centralia
Allen J J Clinton
Coates Wm "
Farran W W "
Pattison A O "
Ridout Charles "
Snell Joseph Dashwood
Snell Thomas "
Siddall R H Denfield
Elliott Ernest Exeter
Holman George W "
Kemp G S "
Snell Charles (see adv) "
French W J Glencoe
Naftel F J T Goderich
Radcliffe Richard "
Seager Charles "
Woodcock E "
Yates James "
Hamilton T L Listowel
Martin Robert "
Tabberner C "
Watson David "
Welch Wm "
Allardice T C London
Beddome & Brown "
Brenton Thomas "
Burgess J T "
Burwell & Hallowell "
Butler R & Son "
Flood & Lindsay "
Gates H E "
German C E "

ASK FOR RICE'S PURE SALT. BEST FOR DAIRY & FARM USE

As presented by the attractive plans of THE MUTUAL RESERVE FUND LIFE

Gillean Alexander London
Gillean James "
Gunn G M & Son "
Hammond & Gillean "
Leys F B "
Lind Wm "
McPherson Archibald "
MacRoberts E J "
Merritt G H "
Nelles J A "
Porte G J "
Powell A B "
Pritchard George "
Reeve N "
Russell J A "
Towe E & Co "
Udy A N "
Daltry O E Lucan
Mara Edward "
Campbell Hugh [see adv] Mitchell
Clegg Wm "
Walker A "
McCloy E Newton
Kees F Palmerston
Dickson Wm Parkhill
Mayburry T A "
Stanley Wm "
Armstrong P S St Marys
Long E "
Shepherd Richard "
Robb Hugh Seaforth
Watson James "
Watson W N (see adv) "
Bolger W S (see adv) Stratford
Frame A "
Gourlay A "
Helson Wm "
Johnson H M "
Lawrence C W "
Miller Thomas "
Monteith J C (see adv) "
Mowatt Wm & Son "
O'Donaghue John "
Packert C "
Penprise Charles "
Allison P J Strathroy
German G G "
Irwin John "
Noble James "
Davis Henry Wingham
Elliott Wm A "
Ingles W W "
Ritchie John Wingham
Youhill Samuel "
Holtzman G Zurich

INTERIOR FITTINGS

The Goderich Organ Co Goderich

INVALIDE CHAIR MNFRS

Anderson E London

INVESTMENT COYS

Birkbeck Investment Society & Savings Co London

JEWELRY MNFRS

Holmes J N London
Stevenson J & J A "
Thorne W J "
Treblecock F T "
Watson G J "
Westland J T "

JEWELRY, WATCHES, ETC

WHOLESALE

Young W A London

RETAIL

Parker W H Ailsa Craig
Johnson E F Atwood
Kemp Henry Bayfield
Smith H C Blyth
Fletcher Thomas Brussels
Jackson H L "
Jones J G "
Crews P B Clinton
Grigg A J "
Ross James "
Rumball J B "
Zwicker George Crediton
Fitton Thomas Exeter
Hicks Robert "
Hurdle E J Glencoe
Mayberry G M "
Nichol James "
Surbey E A (see adv) "
Humber H J & Son Goderich
Wallace Alexander "
Welsh W T "
Perkins G W Gorrie
McDonell F C Hensall
Stoneman J C (see adv) "
Gabel John Listowel
Gunther S H "

DYMENT-BAKER LUMBER CO. Lumber Yards, Planing Mill, Box Factory and Wood Carving. 271 Bathurst Street, London

ASK FOR RICE'S PURE SALT. BEST FOR TABLE USE

MUTUAL RESERVE FUND LIFE ASSOCIATION Assessment System Mutual Principle

DYMENT-BAKER LUMBER CO. Wholesale and Retail Lumber, Lath, Shingles, Etc. 271 to 285 Bathurst Street, London

Jewelry, Watches, &c—Continued.

Smith J M	Listowel
Zillian Adam	"
Adkins J E	London
Brodie John	"
Brown Thomas	"
Bryans T R	"
Cooper A E	"
Davis H & Son	"
Dewey W H	"
Fawkes T F	"
Gillean Thomas	"
Morphy Andrew	"
Pitt G W	"
Ward C H	"
Willmot N F	"
Young W G	"
Matheson Wm	Lucan
Pfaff George	Milverton
Cameron Alexander	Mitchell
Davis E F	"
Goebel Albert	"
Miller J D	Newbury
Lebel J E	Palmerston
Ross Arthur	"
Zilliax Adam	"
Patterson M	Parkhill
Russell J G	"
Zavitz B P	Poplar Hill
Andrews Wm	St Marys
Laming J B	"
Wilson R S & Co	"
Bulger John	Seaforth
Counter W R	"
Daly J F (see adv)	"
Beuter John	Stratford
Colter M	"
Jones W E	"
Marshall A A	"
Pequegnat James	"
Roberts W H	"
Welsh John	"
Brittain H C	Strathroy
Dickinson Robert	"
Snell W F	"
Munshaw J R	Wingham
Park H	"
Patterson M	"
Wallace W H	"
Wendt Charles	Wroxeter
Hess F W	Zurich

JUNK

Arscott Frank	London
Graham Joseph	"
Graham Tate	"
Hoehn Marel	"
Hughes George	"
Montgomery R B	Stratford

KNIT GOODS

Goderich Knitting Co Limited (see adv)	Goderich
Chapman W H	London
Ewart J Miss	"
Pickering M Mrs	Parkhill

LADIES FURNISHINGS

Quinn & Rhycard	London

LAUNDRIES

Scott A E	Brussels
Twitchell Arthur	Clinton
Harrison W W	Exeter
Lee Samuel	Goderich
Ross D H	"
Consigney Charles	Listowel
Lee Ching	"
Brophy Margaret	London
Forest City Laundry	"
Hop Sing	"
Jarman & Co	"
Lee Hing	"
Moore N A Mrs	"
Parisian Laundry Co of Ontario	"
Scherer A P	"
Sam Ling	"
Vinall George	"
Wong Foo	"
Lee Kim	Mitchell
Parkhill Steam Laundry [see adv]	Parkhill
Canadian Steam Laundry	St Marys
Louie Charles	"
Louie V	"
Bell J T	Seaforth
Chowen J W	Stratford
Murdoch John	Strathroy
Lee Sing	Wingham

LAWYERS

(See Barristers, Attorneys, etc)

LEATHER & FINDINGS

Kerr George	London

ASK FOR RICE'S PURE SALT. BEST FOR DAIRY & FARM USE

Insurance in Force over 330 Millions — Death Claims Paid over 28 Millions
W. J. McMURTRY, Manager for Ontario, Freehold Loan Building, Toronto

DYMENT-BAKER LUMBER CO. BOX FACTORY. 271 TO 285 BATHURST STREET, LONDON

LIME, PLASTER & CEMENT

McKenzie Thomas (see adv) Clinton
Gramm Valentine Cranbrook
Hamilton Wm Fordwich
Sotheran John "
Anthistle Wm J London
Cawrse J W "
Element W J "

LITHOGRAPHERS

Knowles & Co London
Lawson & Jones "
London Printing & Lithographing Co Limited "
Memorial Printing & Lithographing Co "
The Ontario Lithographing & Printing Co (see adv) "
The Southam Printing & Lithographing Co Limited "

LIVE STOCK

Drought Wm Ailsa Craig
Leitch John "
Morton George "
Robinson R J "
Shipley George "
Stewart A C "
Stewart J E "
Scott Romph Amiens
Fraleigh George Arva
Fraleigh Thomas "
Hodgins J H "
Inglis Thomas Belmore
Hobbs R M Birr
Lenden Joseph "
Robson & Lang "
Watson & Emigh Blyth
McGregor P Brucefield
Clegg Joseph Brussels
Robson & Lang Bryanston
Pearson Bros Cairngorm
Gibb John Cashmere
Lilly Cyrus "
Handford T Centralia
Biggins W J Clinton
Paul C A Coldstream
George H & Sons Crampton
Hall John (see adv) Dashwood
Neely G W Dorchester Station
McConnell John Dublin
Charleton Edward Duncrief
Dow A Exeter
Russell Thomas "
Smith Bros "
Wood J & D "
McClung Wm Falkirk
McDermott John Fordwich
Colquhoun Thomas Gowrie
Ballantine T Hensall
Murdock Thomas "
White James "
Simmons C M Ivan
Brown J H Kerrwood
McIntyre D B Kilmartin
McLaughlin Robert "
Jameson John Lanes
Lane James "
Reed W H "
Scott John Listowel
Haskett Wm Lucan
Stanley James "
Rowell John Maple Grove
Cobbin James Middlesex
Armstrong Robert Millbank
Coutts & Grimm Milverton
Torrance J W Mount Brydges
Weeks Bros "
Coughlin B Mount Carmel
Forrest John Musselburg
Sutherland W H Napier
Laird P H Newbury
Coulter Young Newry
Gilmour James Nilestown
Robson T O St Marys
Sinkins Bros "
Slack George "
Slack John "
Archibald & McMann Seaforth
Dickson W J "
Winters W O "
Winters Robert "
Kastner D D Sebringville
Bell John W Shakespeare
O'Rourke Patrick "
Stewart John Springbank
Murby Wm Strathroy
Conn James Thorndale
Lamont Peter Zurich

LIVERY & SALE STABLES

Symington Wm Auburn
Miller J H (see adv) Atwood
Lyons Homer Avon

ASK FOR RICE'S PURE SALT. BEST FOR TABLE USE

MUTUAL RESERVE FUND LIFE ASSOCIATION Assessment System Mutual Principle

DYMENT-BAKER LUMBER CO., PLANING MILLS, 271 to 285 BATHURST STREET, LONDON, Sash, Doors, Blinds, Flooring, Siding, Etc

Livery & Sale Stables—Continued

Bell Wm Blyth
Beattie Bros Brussels
Loury Walter "
Williams H & Son "
Hart George Bryanston
Essary George Centralia
Hedden Arthur (see adv) "
Beattie James Clinton
Davis & McCool (see adv) "
Wolf Charles (see adv) Crediton
McIsaac Peter Dashwood
Bissett W G (see adv) Exeter
Christie Edward "
Galbraith N Glencoe
Miller Jonathan (see adv) Goderich
Polley A M "
Reid John "
Swarts Thomas "
Wray Joseph (see adv) Gorrie
Kidd Richard (see adv) Listowel
Wilson J F (see adv) "
Woods R & W "
Beam Wellington London
Dreaney Henry "
Fitzsimmons W H "
Haldane George "
Hunter & Son "
Hurston Robert "
Lilley Charles "
McAdam & Ferguson "
Maker Thomas "
Sage F E "
Stroyan A G "
Tilley Charles "
Trebilcock Thomas "
Williams & Bell "
Young John "
Read Wm [see adv] Lucan
Barr J W Milverton
Colquhoun & Brown Mitchell
Coppin John "
Larkworthy John "
Gage David Newbury
Black Wm Palmerston
Burns R J "
Cunnington J H Parkhill
Tudor George "
Hanham E St Marys
Hendrie George "
Sheldon Albert "
Forbes Arthur (see adv) Seaforth
Hays Adam "
Brothers Charles Stratford
Collins & Skelton "
Farrow B S "
Waddell J T "
Buttery & Barnes Strathroy
Fitzpatrick Peter "
Fitzpatrick Wm "
Beattie Bros Wingham
Gemmill R D (see adv) "
Lott & Sturdy "
Shaw George "
Paulin A E [see adv] Wroxeter
Magel Henry Zurich

LOAN COMPANIES

Canada Permanent Loan & Savings Co
Hector McFarlane, Appraiser Appin
Canada Permanent Loan & Savings Co
J A McIntosh, Appraiser Brucefield
Canada Permanent Loan & Savings Co
A Hunter, Appraiser Brussels
Canada Permanent Loan & Savings Co
J P Tisdall, Appraiser Clinton
Canada Permanent Loan & Savings Co
Wm Spence, Appraiser Ethel
Canada Permanent Loan & Savings Co
John Sparkman, Appraiser Exeter
Canada Permanent Loan & Savings Co
Richard Coad, Apprasser Glencoe
Canada Permanent Loan & Savings Co
M O Johnston, Appraiser Goderich
Huron & Bruce Loan & Investment Co "
Canada Permanent Loan & Savings Co
Lewis Bolton, Appraiser Listowel
Agricultural Loan & Savings Co (see adv) London
Birkbeck Loan Co (see adv) "
Canada Permanent Loan & Savings Co
A B Powell, Appraiser London
Canadian Mutual Loan & Investment Co "
Canadian Savings & Loan Co "
Dominion Building & Loan Association "
Dominion Savings & Investment Socy "
Huron & Erie Loan & Savings Co "
London Loan Co "

ASK FOR RICE'S PURE SALT. BEST for DAIRY & FARM USE

THE LARGEST NATURAL PREMIUM LIFE ASSOCIATION IN THE WORLD.
W. J. McMURTRY, Manager for Ontario. Freehold Loan Building, Toronto

Ontario Loan & Debenture Co London
Peoples Building & Loan Association "
The Huron & Erie Loan & Savings Co "
Canada Permanent Loan & Savings Co W A Rutherford, Appraiser Millbank
Canada Permanent Loan & Savings Co James Jones, Appraiser Mitchell
Canada Permanent Loan & Savings Co J B Kelly, Appraiser Newbury
Canada Permanent Loan & Savings Co Thomas AMaybury,Appraiser Parkhill
Canada Permanent Loan & Savings Co T D Stanley, Appraiser St Marys
Canada Permanent Loan & Savings Co, John Pearson Appraiser Sebringville
British Mortgage Loan Co of Ontario Stratford
Canada Permanent Loan & Savings Co. W Mowat, Appraiser Stratford
Canada Permanent Loan & Savings Co, John,FolinsbeeAppraiser Strathroy
Canada Permanent Loan & Savings Co, John Brethauer, Appraiser Wroxeter
Canada Permauent Loan & Savings Co Michael Zeller, Appraiser Zurich

LOAN & LAND AGENTS

Hunter A Brussels
Holmes Thomas Wingham
McIndoo Robert "
Brethaur John Wroxeter
Lawrie Wm "

LOCKSMITHS

David Perry London
David Wm "

LUMBER

WHOLESALE

Craig W J London
Dyment-Baker Lumber Co [see adv] London
Le Bel J D "

RETAIL

[See also Saw Mills]

Melrose George Britton
McBeath A Brucefield
Ament Philip (see adv) Brussels
McKenzie Thos (see adv Clinton
Wilson W H Dungannon
Willis James (see adv) Exeter
Donaldson W Falkirk
Gordon W W (see adv) Glencoe
Buchanan & Rhynas [see adv] Goderich
Dyment N & A "
The Goderich Lumber & Salt Co "
Grant Joseph Granton
Clatworthy T Ilderton
McIntyre George Kilmartin
Large Jacob Listowel
Belton G H London
Bowman & Co "
Fitzgerald F A & Co "
Gillies S & Son "
Greer J H & Son "
Kernohan, Webster & Ferguson "
London Lumber Co "
Rumball F G "
Sutherland J A "
The DymentBakerLumber Co [see adv] "
The LondonBoxMnfg & Lumber Co Limited "
Willis W D & Co "
Winnett W H "
Kitt T Lucan
Hendry James Melbourne
Bundscho Jacob (seeadv) Milverton
Davis & Eizerman (see adv) Mitchell
James Henry "
Fennell Amos Newbury
Urquhart Alex Newton
Skinner George (see adv) Parkhill
Armstrong James St Marys
Martin Alonzo "
Pullyblank Bros "
Keating Patrick [see adv] Seaforth
Bennoch James Stratford
Butler Wm J [see adv] "
Gordon Wm "
Fyfe & Herd [see adv] Strathroy
Nicholson Robert [see adv] "
Shultz Meno Topping

DYMENT-BAKER LUMBER CO. Lumber Yards, Planing Mill, Box Factory and Wood Carving. 271 Bathurst Street, London

ASK FOR RICE'S PURE SALT. BEST FOR TABLE USE

MUTUAL RESERVE FUND LIFE ASSOCIATION Assessment System Mutual Principle

DYMENT-BAKER LUMBER CO. Wholesale and Retail Lumber, Lath, Shingles, Etc. 271 to 285 Bathurst Street, London

Lumber—Continued.

Bennett Samuel [see adv] Wingham
Shier Jonathan Woodham
Smith H S & Co (see adv) Wroxeter
Kalbfleisch J C Zurich

MACHINISTS

(See also Founders & Machinists)

Downs Robert Clinton
Onward Bicycle Co (see adv) "
Smith I Exeter
Runciman J B Goderich
Yule John "
Bell Robert jr Hensall
George C Listowel
Jackson & Hawke "
Blythe Wm London
Malloch W & Co "
Clegg H J Mitchell
Kitchen Wm "
McDonald E J Palmerston
Vice George St Marys
French & Hardill Stratford
Hambly & Hueston Strathroy
Hinchcliffe J W "
Statham E & Sons "
Long J D Wingham
Runciman R W "

MARBLE & GRANITE
(Workers & Dealers)

Cochrane & Johnston Brussels
Seale & Hoover Clinton
Davis G W Exeter
Weekes Bros "
Jones & Co [see adv] Glencoe
Campbell Wm Goderich
Kemp R T Listowel
Dwyer W M London
Lethbridge Bros "
Marshall A E "
Peel J R "
Smyth J W & Son "
Blowes A J Mitchell
Graham James St Marys
Hayes J J "
Seale B "
Neville James Seaforth
Dierlamm & Sack Stratford
Gadsby James Stratford
Coutts R H Strathroy
Munna Bros Wardsville
Vanstone Walter Wingham

MARRIAGE LICENSES

McCracken W H Brussels
Aylesworth D P Dorchester Station
Snell Charles (see adv) Exeter
Colwell C F London
Curry R N "
Craig F J Strathroy

MASONS

Pride Seth Ailsa Craig
Wilson Benjamin Centralia
Bettschen John Dashwood
Schumacher C & L "
Arms George Dorchester Station
Crow Bros "
Johnston J "
Miller Ludwig Mitchell
Clyde Robert St Marys
Davey Robert "
Guttridge Frank Seaforth
Stagg George Shakespeare
Weaver Bros Zurich

MATTRESS MNFRS

Shaw R E & Sons Dorchester Station
Hunt J F & Sons London

MERCHANT TAILORS
(See also Dry Goods)

Nablo Edwin (see adv) Ailsa Craig
Zavitz S M "
Ballantyne R M Atwood
Zieman B W [see adv] "
Gidley S H Blyth
Dunford E C Brussels
Ross & Halliday "
Jackson Thomas sr Clinton
Holloway A J "
Grieve James H [see adv] Exeter
Snell A J "
McAlpine J W Glencoe
Dunlop Hugh (see adv) Goderich
McLean A P "
Pridham F J "
Beattie F R [see adv] Hensall
McPherson Alexander "
Fleming M McD Listowel

ASK FOR RICE'S PURE SALT. BEST FOR DAIRY & FARM USE

CIRCULARS SENT IF REQUESTED. W. J. McMURTRY, Manager for Ontario Freehold Loan Building, Toronto

DYMENT-BAKER LUMBER CO.: BOX FACTORY, 271 TO 285 BATHURST STREET, LONDON

Wildfang M Listowel
Armour John London
Deeks & Co "
Johnston & Perry "
Labelle Odelon "
Pethick Thomas "
Pratt C A "
Ross J & D "
Rowe Thomas "
Slater Abraham "
Slater Bros "
Slater Wm [see adv] "
Southcott S J & W C "
Ward R M "
Watson Bros "
Wilkins J H "
Burton John Milverton
Hasenpflug H C (see adv) "
Knechtel Ezra "
Little J J B "
Clarke W A Palmerston
Houston John Park Hill
Gregory G W St Marys
McLaren D & Son "
O'Dea M J "
Bright Bros Seaforth
Stark Bros "
Capling Solomon Shakespeare
Krahling Henry (see adv) "
Boles Wm Stratford
McLean A P "
Small Will [see adv] "
Watson Wm "
Barrand Wm [see adv] Wingham
Carr George "
Appel Edward Zurich

MILLINERY

WHOLESALE

Dickison, Nicholson & Co London
Green J C & Co "

RETAIL

[See also Dry Goods]

Graham M Mrs Blyth
Little Emma "
Roddick E Mrs Brussels
Rogers E Mrs "
Hillier E Miss Clinton
Grigg E Mrs Dashwood
Anderson E Dungannon
Horne B Miss Exeter
Strathy A S Mrs Fordwich
Currie W A Mrs Glencoe
Hollingshead F Miss "
Cameron M E Miss Goderich
Hillier E Miss "
Yates Misses "
Allison A B Mrs Gorrie
Smith C V Miss Hensall
Gibbs C I Miss Listowel
Aust E J Mrs London
Dowling M Mrs "
Freeland C Mrs "
Johnstone & Johnstone "
McLeod A G Mrs "
Meyer & Quick "
Skinner M R "
DeLyon M Miss Lucan
Lee M Miss "
Conn Mary Melbourne
Hord I & Co (see adv) Mitchell
Fennell Elizabeth Newbury
MacLeod D N & Co (see adv) Parkhill
Egan & Hennessy St Marys
Seli T & Co (see adv) "
Pickard Wm & Co (see adv) Seaforth
Duggan J A Stratford
Anderson J Mrs Strathroy
Auld E W Mrs "
Murphy F A Mrs Wardsville
Boyd A Miss Wingham
Green G B Mrs "
MacPherson M Miss "
Wallace A Miss "

MILL BUILDERS

North American Mill Building Co Limited Stratford

MILLWRIGHTS

Ford George Listowel
Plewes W J "

MUSIC & MUSICAL INSTUMENTS

Wyllie E S (see adv) Ailsa Craig
Leatherdale Richard (see adv) Brussels
Williamson G H Fordwich
Emerson G F Goderich
Thomson G W "
Bell Organ & Piano Co Limited London
Heintzman & Co "
Karn D W & Co "

ASK FOR RICE'S PURE SALT. BEST FOR TABLE USE

LIFE INSURANCE AGENTS can better their position by working the Assessment System.

DYMENT-BAKER LUMBER CO., PLANING MILLS, 271 to 285 BATHURST STREET, LONDON, Sash, Doors, Blinds, Flooring, Siding Etc

Music & Musical Instruments—Continued

McPhillips Wm London
Mason & Risch Piano Co Limited "
Nordheimer A & L "
Williams R S Sons & Co Limited "
Downey John L Mitchell
McDonald J T Palmerston
Barfett W H Parkhill
Marrin W O (see adv) "
Frost Sidney St Marys
McCall Charles "
Stone W B "
Scott Bros (see adv) Seaforth
Bell Organ & Piano Co [see adv] Stratford
Roberts R W "
Kellestine John [see adv] Strathroy
Bell David Wingham
Ross T H "

MUSIC TEACHERS

Hawkins T A Brussels
Snell Fannie Miss Dashwood
Durand A Miss Dorchester Station
Cameron Mrs Glencoe
Andrews Emma Goderich
Barron J L London
Sippi G B "
Walcott J T "
White L M Miss Milverton
Watt E Miss St Marys
Dunlop C M Mrs Seaforth
Cline G W Wingham
Houghton N Miss "

NAIL MNFRS

Western Wire and Nail Co Limited London

NEWSPAPERS
(See also Printers and Publishers)

Ailsa Craig Banner Ailsa Craig
The Bee Atwood
The Belmont Times [see adv] Belmont
Blyth Standard [see adv] Blyth
Brussels Herald Brussels
Brussels Post "
Clinton New Era Clinton
Huron News Record Clinton
The Dorchester Citizen Dorchester Station
Exeter Advocate Exeter
Exeter Times "
Glencoe Transcript Glencoe
Goderich Star Goderich
Huron Signal "
Gorrie Vidette (see adv) Gorrie
Hensall Observer Hensall
Listowel Banner Listowel
Listowel Standard "
Advertiser The London
Building and Loan Advocate "
Canadian The "
Catholic Record "
Echo The "
Farm & Home "
Farmers Advocate [see adv] "
Free Press "
London Advertiser "
London Daily News "
Parish Visitor "
Western Advertiser "
Young Friends Review "
The Sun Lucan
Milverton Sun Milverton
Mitchell Advocate Mitchell
Mitchell Recorder "
Palmerston Reporter Palmerston
Parkhill Gazette-Review (see adv) Parkhill
StMarys Argus StMarys
St Marys Journal "
Huron Expositor [see adv] Seaforth
The Sun "
Stratford Beacon Stratford
The Canadian Colonist "
The Stratford Herald (see adv) "
The Age Strathroy
The Strathroy Despatch "
Wingham Advance Wingham
Wingham Journal "
Wingham Times [see adv] "

NICKEL PLATERS

Bloye Ernest London

ASK FOR RICE'S PURE SALT. BEST FOR DAIRY & FARM USE

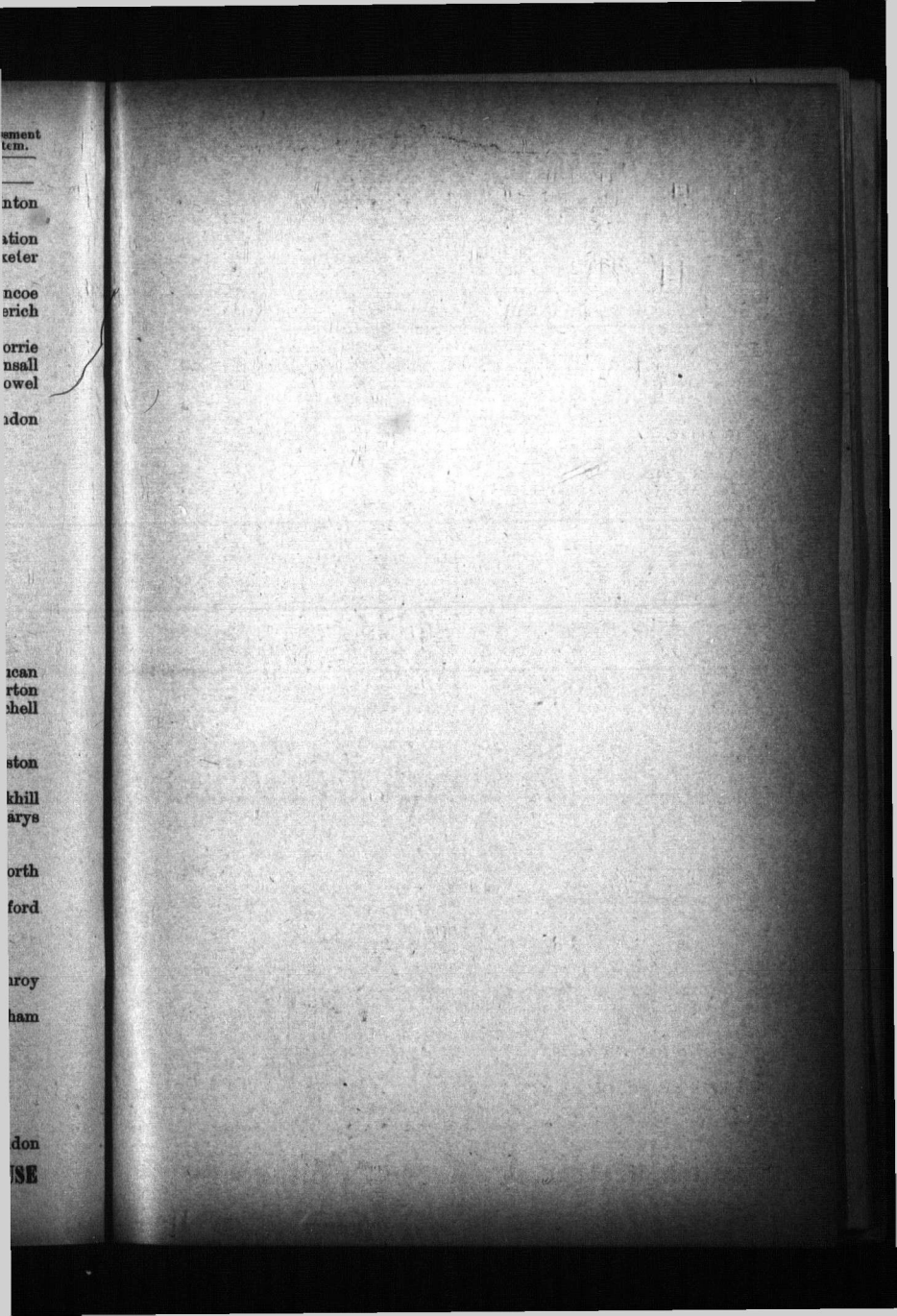

The Only Organ and Piano in Canada Receiving Gold Medal at The Worlds Fair.

The Only Organ and Piano in Canada Receiving Gold Medal at The Worlds Fair

THE DOMINION ORGAN AND PIANO CO.

BOWMANVILLE, ONT.

Manufacturers of Highest Grade
PIANOS AND ORGANS.

30,000 Made and Sold Shows How
They are Regarded by

THE PURCHASING PUBLIC.

SEND FOR CATALOGUE, OR

SEE OUR LOCAL AGENTS.

As presented by the attractive plans of THE MUTUAL RESERVE FUND LIFE

NOTARIES PUBLIC

Sutherland G J — Hensall
Porte Wm — Lucan

NURSERYMEN

Stewart John [estate of] — Benmiller
Allison John — Exeter
Colquhoun H T — London
Buckel H & Co — Stratford
Dempsey D — "

OATMEAL

Urquhart D — Hensall
Moyer A & Co — Listowel
Sutherland John — London
Thomson Walter — "
Thomson Walter (see adv) — Mitchell
Thomson Walter — Seaforth
Clegg Wm — Wingham
Gibson & Barnard (see adv) — Wroxeter

OILS

Brodison Frank — London
Imperial Oil Co — "
Peoples Oil Co — "
The Mitchell Hardware Co [see adv] — Mitchell
Imperial Oil Co — Stratford

OIL REFINERS

Empire Oil Co — London
Imperial Oil Co Lumber — "
Keenleyside & Co — "

OPTICIANS

Browett J W (see adv) — London
La Grange F C — "

ORGAN MNFRS

The Dominion Organ & Piano Co (see adv) — Bowmanville
Doherty Wm & Co — Clinton
The Goderich Organ Co — Goderich
Scribner Organ & Mnfg Co Limited — London

OVERALL MNFRS

London Pant & Overall Mnfg Co — London

OVERSHOE MNFRS

Cardigan Overshoe Co — Stratford

PACKERS

EGG

McMillan John — Blyth
Tait John — Brussels
Sergent G — Listowel
Wilson D D [see adv] — Seaforth
Gillies & Scott — Strathroy
Scott Gillies & Co — "
Gillespie Charles — Wingham

PORK

Petty G C — Hensall
Canadian Packing Co — London
Cook T J & Son — "
Marshall Thomas — "
Murphy J B — "
O'Mara M F — "
Park John — "
Whyte Packing Co — Mitchell
Canadian Packing Co — Pottersburg

PAINTS, OILS & GLASS
(See also Hardware)

Anderson George (see adv) — Atwood
Bishop H & Son (see adv) — Exeter
Adolph & Bonnett (see adv) — Listowel
Seburger Jacob — "
London Hardware Co — London
Schneuker & Rothermel (see adv) — Milverton
Gilpin J C (see adv) — St Marys
Williard John — "
Schmidt Ernest — Sebringville
Jeffrey A J — Stratford
Myers Duncan L (see adv) — "

PAINTERS

Calhoun A — Ailsa Craig
Harris W A — "
Swanton R — Arva
Marshall Wm — Atwood
Fell David — Auburn
French E — Avon
Mohr Philip — Belmont
Steinhoff Andrew — Blyth
Copp Joseph — Clinton
Fisher John J [see adv] — "
Kaiser B — "

DYMENT-BAKER LUMBER CO.
Lumber Yards, Planing Mill, Box Factory and Wood Carving.
271 Bathurst Street, London

ASK FOR RICE'S PURE SALT. BEST FOR TABLE USE

DYMENT-BAKER LUMBER CO. Wholesale and Retail Lumber, Lath, Shingles, Etc. 271 to 285 Bathurst Street, London

MUTUAL RESERVE FUND LIFE ASSOCIATION Assessment System Mutual Principle

Painters—Continued.

Potts George	Clinton
McCollum R L	Coldstream
Davis George	Exeter
Spicer David	"
Ward James	Fullarton
Watson E R	Goderich
Watson George	"
Steacey John	Hensall
Stoneman Wm	"
Brook Joseph	Kirkton
Mann H	Lambeth
Haydon Edward	Listowel
Stubbs W R	"
Berry George	London
Bird Wm K	"
Boone & Stone	"
Booth Richard	"
Brown J J	"
Brown Wm H	"
Burdick G A	"
Chamberlain Wm	"
Clayton Bros	"
Cooke A H	"
Galpin A R	"
Garnier Joshua	"
Glen Peter	"
Going F A	"
Greer & Wigmore	"
Hennessy R J	"
Hexter R A H	"
Howe George	"
Kipp G A	"
Kipp W C	"
Pace & Fitzgerald	"
Pryce J M	"
Richardson F W	"
Richardson Wm	"
Strangeman Bros	"
Walsh John	"
Waspe & Pearson	"
Werner Henry	"
Westland Wm	"
Winder Edward	"
Wood Wm	"
Yeomans W H	"
Husband Thomas	Lucan
Quigley Caleb	"
Jewell Jabez	Mitchell
Vanalstine & Innes	Parkhill
Cornish F	St Marys
Judd W H	"
Smith A	St Marys
Willard John	"
Graves James	Seaforth
Reber Frederick	Shakespeare
Cale T W	Stratford
Cash & Penney	"
Casson Wm	"
Gotby Milton	"
McMillan Walter	"
Ellis John	Strathroy
Rudd J F	"
Falconer John	Thorndale
Smith James	Wardsville
Randel Henry	Zurich

PATENT MEDICINES

[See also Proprietory Medicines]

MacLeod J M (see adv)	Goderich
Williams Isaac Co	London
Williams P N	"
World Medical Co	"

PATENT SOLICITORS

Edmunds P J	London

PATTERN MAKER

Pugsley W S	London

PAVING COYS

Barber Asphalt Paving Co	London

PAWN BROKERS

Fox T I	London
Levi Isaac	"

PHOTOGRAPHERS

Sutherland L Miss	Blyth
Brewer H R	Brussels
Foster Horace	Clinton
Senior Joseph	Exeter
Smart Alfred	Glencoe
Brophey T H	Goderich
Sallows R R	"
McArter J A	Gorrie
Brown J A	Hensall
Lee C A	Listowel
Carson W O	London
Chapman John	"
Cooper Frank	"
Cooper & Sanders	"
Edy Bros	"
Nicholson & Mohan	"
O'Connor J K	"
Shannon & Brockenshire	"

ASK FOR RICE'S PURE SALT. BEST FOR DAIRY & FARM USE

Insurance in Force over 320 Millions. Death Claims Paid over 38 Millions
W. J. McMURTRY, Manager for Ontario, Freehold Loan Building, Toronto

Webster J L — Lucan
Burgess W W — Mitchell
Caswell S — Palmerston
McGeorge John — "
Beamer & Wilson — Parkhill
Phippen J J — "
Gray J N — St Marys
Webster & Co — "

Henderson J P [see adv] — Seaforth

Becker & Co — Stratford
De La Franier Bros — "
Maitland G F — "
Marr George — Strathroy
Ray S H — "
Star Photo Co — Wingham

PHOTOGRAPHERS SUPPLIES

Burke E J — London

PHYSICIANS

Bateman F J — Adelaide
Anderson J R — Ailsa Craig
Gunn John — "
Hyttenhauch L — Appin
McNeil David — Arva
Kidd Donald — Atwood
Langrill A S — "
Stanbury Richard — Bayfield
McKenzie A F — Belgrave
Arkell H E — Belmont
Meldrum J A — "
Tuck J — Belmore
Lang & Thompson — Birr
Carder D D — Blyth
Milne W J — "
Tait N J — "
Calbfleisch F H — Brussels
McKelvey A — "
McNaughton J A — "
Lang & Thompson — Bryanston
Gunn Wm — Clinton
Shaw J W — "
Turnbull J L — "
Rivers J H — Crediton
McLaughlin T P — Dashwood
McLaren Alexander — Delaware
Douglas Wm — Dorchester Station
Graham A — "
Mitchell M — Dublin
Case G E — Dungannon
Browning J W — Exeter
Hyndman H K — "
Hyndman John — Exeter
Rollins & Amos — "
Couse George — Glencoe
Elliott F B — "
McLachlin J Y — "
MacIntyre Duncan — "
Walker John — "
Hunter Arch — Goderich
Shannon & Shannon — "
Taylor Alexander — "
Whitely J B — "
Tuck J A — Gorrie
Ferguson W F — Hensall
McDiarmid James — "
Robson D — Ilderton
Irving Wm — Kirkton
Dingman W E — Listowel
Nichol A H — "
Philip John — "
Rutherford S T — "
Thompson L W — "
Young Oliver — Londesborough
Arnott Henry — London
Balfour J D — "
Bayly Benjamin — "
Belton C W — "
Butler B F — "
Campbell C T — "
Campbell J B — "
Cline C A — "
Cooper R M — "
Eccles F R — "
English W M — "
Ferguson Robert — "
Flock J R — "
Gardiner J H — "
Graham Alexander — "
Hodge George — "
Hogg D H — "
Hutchinson T V — "
Jamieson A — "
Jento C P — "
McCallum H A — "
McLellan J H — "
MacArthur James — "
Macdonald W S — "
Macklin Edgar — "
MacLaren Alexander — "
Mahon S W — "
Meek Harry — "
Moore & Drake — "
Moorehouse W H — "
Nelles J A — "

DYMENT-BAKER LUMBER CO., BOX FACTORY, 271 TO 285 BATHURST STREET, LONDON

ASK FOR RICE'S PURE SALT. BEST FOR TABLE USE

MUTUAL RESERVE FUND LIFE ASSOCIATION Assessment System Mutual Principle

DYMENT-BAKER LUMBER CO. PLANING MILLS. 271 to 285 BATHURST STREET, LONDON, Sash, Doors, Blinds, Flooring, Siding, Etc

Physicians.—Continued.

New Charles	London
Niven J S	"
Piper J M	"
Pringel A R	"
Roome W F	"
Seaborn Edwin	"
Smith W L	"
Stevenson H A	"
Stevenson W J	"
Waugh W E	"
Weekes W J	"
Westland G P	"
Williams H T H	"
Wilson G H	"
Wilson J D	"
Wilson J G	"
Wilson & Stutt	"
Wishart John	"
Wood P B	"
Woodward A E	"
Woodruff Wm	"
Hossack Thomas	Lucan
Shaw W (see adv)	"
Sutton James	"
Sinclair Daniel	Melbourne
Johnston James	Millbank
Egbert W	Milverton
Nasmith A D	"
Hurlburt R W	Mitchell
Smith A D	"
Wood E G	"
Nixon Alexander	Napier
Gordon	Newbury
Nichol Angus	Newton
Foster M	Palmerston
Greenlaw J A	"
Standish John	"
Stewart Alexander	"
Caw Wm	Parkhill
Grey Thomas	"
Kilbourne B I	"
Ovens Thomas	"
McKenzie G	Poplar Hill
Brown W F	St Marys
Irving Wm	"
Matheson J H	"
Smith C F	"
Sparks Thomas	"
Bethune Alexander	Seaforth
Burrows Dr	"
Scott & Mackay	"
Ruppert A	Shakespeare
Whiteman R [see adv]	"
Deacon G R	Stratford
Devlin J A	"
Dunsmore J M	"
Fraser D B	"
Fraser D M	"
Hawke B E	"
McCaig A S	"
Monteith J D	"
Rankin J P	"
Robertson J E	"
Walker W G	"
Yemen J G	"
Berdan O L	Strathroy
Bettridge Wm	"
Henderson G	"
Hoare W W	"
Lindsay W B	"
McCabe W B	"
Thompson A L	"
Robson W T	Vanneck
Chisholm Thomas	Wingham
Kennedy J P	"
Macdonald James	"
Macdonald Peter	"
Tamlyn J E	"
Towler W B	"
Brawn W H	Wroxeter
Smale S B	"
Buchanan George	Zurich
Campbell B	"

PIANO MNFRS

Dominion Organ & Piano Co [see adv]	Bowmanville
Morris, Field, Rogers Co of Listowel Limited	Lisotwel

PIANOS & ORGANS
(See also Musical Instruments)

Williams R S Sons & Co Limited	London

PIANO TUNERS

Richards P B	Dorchester Station
Benson G O	London

PICTURE FRAMES

Hotson G E	London
Meyer Henry	"
Vincent W W T	"

ASK FOR RICE'S PURE SALT. BEST for DAIRY & FARM USE

THE LARGEST NATURAL PREMIUM LIFE ASSOCIATION IN THE WORLD.
W. J. McMURTRY, Manager for Ontario. Freehold Loan Building, Toronto

PIPE ORGANS

Scribner Organ & Mnfg Co Limited London

PLANING MILLS
[See also Sash, Doors & Blinds]

Tiernay J B Blyth
Rock C C Brodhagen
Ament Philip (see adv) Brussels
Edwards George "
Cooper S S Clinton
McKenzie Thos (see adv) "
McCann E & Sons Dorchester Station
Dyer & Howard Exeter
Ross & Taylor "
Clanaham Andrew Glencoe
Gordon W W [see adv] "
Buchanan & Rhynas (see adv) Goderich
Morris John "
Smith Francis "
Patterson Robert Hensall
Medcalf & Son Ilderton
Bamford Bros Listowel
Large Jacob "
City Sash and Door Co London
Dodd & Co "
Gerry Wm "
The Dyment-Baker Lumber Co (see adv) "
Gibson S Lucan
Rundscho Jacob (see adv) Milverton
Weiderhold & Honderich "
Davis & Eizerman (see adv) Mitchell
The Milling Co "
Attig Wm (see adv) Newton
Bettschen Jacob Palmerston
Schwalm G & N "
Wooldridge M "
Skinner Geo (see adv) Parkhill
VanWyck A F "
Moore J D St Marys
Broadfoot J H Seaforth
Cluff N & Sons "
Jacob Michael Sebringville
Becker John Stratford
Easson David (see adv) "
Orr Thomas "
Fyle & Herd (see adv) Strathroy
Nicholson Robert [see adv) Strathroy
Bennett Samuel (see adv) Wingham
Lloyd C & Son "
Smith H S & Co (see adv) Wroxeter

PLASTERERS

Croll John (see adv) Clinton
Gould & Stratford London
Pritchett & Calhoun "

PLUMBERS, STEAM & GAS FITTERS

Cattle Bros Goderich
Lee & Shephard "
Bickley F S London
Green W J "
Greenaway James "
Haslett R J "
Heard W H & Co "
Hosie James "
Howell W F "
Hunt F C "
Leigh R S "
McDonald E D "
Needham C F "
Noble & Rich "
Partridge T L "
Russell & Co "
Shelly Wm "
Smith Bros "
Walker C W "
McDonald & Werner [see adv] Mitchell
Brandenberger A (see adv) Stratford
Caslake J A "
Smith A "
Ward A (see adv) "

PORK PACKERS
(see Packers Pork)

POTTERIES

Burns David Holmesville
London City Pottery London
Spence & Cook "
Glass Bros & Co Pottersburg
Hess Christian Zurich

PRINTERS
JOB

London Stationery Co London

DYMENT-BAKER LUMBER CO. Lumber Yards, Planing Mill, Box Factory and Wood Carving. 271 Bathurst Street, London

ASK FOR RICE'S PURE SALT. BEST FOR TABLE USE

DYMENT-BAKER LUMBER CO. Wholesale and Retail Lumber, Lath, Shingles, Etc. 271 to 285 Bathurst Street, London

MUTUAL RESERVE FUND LIFE ASSOCIATION Assessment System Mutual Principle

PRINTERS & PUBLISHERS

Hey J W Ailsa Craig
Pelton R S Atwood
Strachan Bros (see adv) Belmont
Bradwin A E (see adv) Blyth
Kerr W H Brussels
Woolsey Roland "
Holmes Robert Clinton
Mitchell J W "
Advocate Printing Co Exeter
Dyer Daniel [see adv] "
White J & Sons "
Moote A W Fordwich
Sutherland A E Glencoe
McGillicuddy Daniel Goderich
Mitchell James "
Nish Thomas [see adv] Gorrie
Neelands T Hensall
Climie Wm Listowel
Hawkins A StG "
Raines George [see adv] "
Advertiser Newspaper Printing & Publishing Co Limited The London
Coffey Thomas "
Commercial Printing Co "
Dawson Bros "
Forest City Printing Co "
Free Press Printing Co Limited "
Heal & Fleming "
Hodgins Haskett Co "
Lewis I "
Lindsay Bros "
London Advertiser Printing Co "
London Free Press Printing Co Limited "
News Printing & Pub Co "
Talbot A & Co "
The Ontario Lithographing & Printing Co (see adv) "
The Southam Printing & Lithographing Co Limited "
The Wm Weld Co Limited [see adv] "
Warren T H "
Warren & Wright [see adv] "
Irwin James [see adv] Lucan
MacBeth Malcolm Milverton
Davis W R Mitchell
Race T H "
Fleuty Samuel Palmerston
Mackinnon M [see adv] Parkhill
White R T "
Eedy John W St Marys
McLeod W K "
McLean Bros (see adv) Seaforth
Neelin L G "
O'Beirne W M Stratford
Pratt F & Co "
Schmidt J H "
The Stratford Herald Printing Co (see adv) "
Evans Bros Strathroy
Haldane G M (see adv) "
Richardson Bros "
Cornyn John Wingham
Elliott H B (see adv) "
Simmons A E "

PRODUCE & PROVISION

WHOLESALE

Abbott Charles (see adv) London

RETAIL

Simpson Wm Clandeboye
McNicol John Belmont
Cantelon Bros Clinton
Duncan Wm (see adv) "
Richardson James Exeter
Stewart & Abbott "
The Levitt Produce Co "
Morrow W J Goderich
Cameron Obediah London
Cartlidge E Mrs "
Caswell Edwin (Estate of) "
Clarke James "
Hodgson Bros (see adv) "
Horner Wm "
Johnson James "
Learn Benjamin "
McDowell S A "
Owen & Co "
Patmore J E & Co Limited "
Robson Wm "
Tanton J & Son "
Freeborn John Millbank
Britton Maurice Mitchell
Edwards S M "
Chamberlain E E Parkhill
Dunseith Samuel St Marys
Dunseith S J "
Thompson Robert "
Cash Edward Seaforth
Stobie A W (see adv) "

ASK FOR RICE'S PURE SALT. BEST FOR DAIRY & FARM USE

CIRCULARS SENT IF REQUESTED. W. J. McMURTRY, Manager for Ontario Freehold Loan Building, Toronto

Ivor J & Son Strathroy
Armour Wm Wingham
McKenzie R E "

PROPRIETORY MEDICINES
[See also Patent Medicines]
Antispetic Medicine Co London
World Medical Electric Co "

PUMPS
Tildon C & Son Ailsa Craig
Pelton L Atwood
Beckler John Blake
Green G Brussels
Sandow Richard Centralia
Ferguson James Clinton
Stephenson John "
Raymann Anthony Cranbrook
Banes Joseph Crediton
Ilse F Dashwood
Webster Fred Dorchester Station
Moore John Exeter
Trevethick Wm "
Armstrong Bros & Co Goderich
Cousins J M & Son London
Taylor James "
Stewardson J Lucan
Armstrong Thomas Millbank
Crombie Wm "
Williams Wm Mitchell
Mills A Palmerston
Reynolds W A "
Billings J St Marys
Bridgeman J H "
Welsh J S & Son Seaforth
The Ontario Wood Pump Co Shakespeare
Bowes E Stratford
Lamb & Bate (see adv) "
Morningstar C Wingham
Pelton John "
Showers Daniel (see adv) "
Swallow James Woodham
Sipple Philip Zurich

RAKE MNFRS
Cottel Ambrose Exeter

RATTAN GOODS
Hourd & Co London

REAL ESTATE
Spackman John Exeter
Buckle W D London
Campbell A A "
Chadwick S & Son "
Douglass H M London
Ferguson & Co "
Hiscox G T "
Meredith L & Co "
Scarrow Wm "
Walsh Patrick "
Campbell Hugh (see adv) Mitchell
Jarvis P R Stratford
Monteith J C (see adv) "
Trow Bros (see adv) "
Lenfesty John (see adv) Strathroy
Nicholson Henry "

REGALIA MNFRS
Giese M Mrs London

RESTAURANTS
Blackstone Charles Goderich
George A B Listowel
Billing Mark London
Butler James "
Carlton Robert "
Currell G Mrs "
Dewar R Mrs "
Landon A L "
Lashbrook Wm "
Sare David "
Smith H L "
Smith Jacob "
Smith James "
Yates Henry "
Stewart James Seaforth
Johns W A Wingham
McKelvie James (see adv) "

ROOFERS
Sweet N A Dorchester Station
Riddle G & Co London
Marden P L & Co "
Whittaker John "

RUBBER STAMPS
Haldane G M (see adv) Strathroy

SALT MNFRS
Gray Young & Sparling Blyth
Coleman T T (estate of) Brussels
Ransford R & J Clinton
Exeter Salt Works Co Exeter
Coleman T T (estate of) Goderich
McEwen Peter "
The Goderich Lumber & Salt Co "

DYMENT-BAKER LUMBER CO., BOX FACTORY, 271 TO 285 BATHURST STREET, LONDON

ASK FOR RICE'S PURE SALT. BEST FOR TABLE USE

LIFE INSURANCE AGENTS can better their position by working the Assessment System.

DYMENT-BAKER LUMBER CO., PLANING MILLS, 271 to 285 BATHURST STREET, LONDON, Sash, Doors, Blinds, Flooring, Siding Etc

Salt Mnfrs—Continued.

The North American Chemical Co Limited [see adv] Goderich
McEwen George Hensall
Parkhill Salt Co Parkhill
Coleman T T [estate of] (see adv) Seaforth
Gray Young & Sparling Wingham

SANITARUMS

London Sanitarum London

SASH, DOORS & BLINDS

Ament Philip [see adv] Brussels
Gordon W W (see adv) Glencoe
Buchanan & Rhynas [see adv] Goderich
Large Jacob Listowel
City Sash & Door Co London
Schabacker & Co "
Davis & Eizerman (see adv) Mitchell
Easson David (see adv) Stratford
Fyfe & Herd [see adv] Strathroy
Nicholson Robert [see adv] "
Bennett Samuel (see adv) Wingham
Smith H S & Co [see adv] Wroxeter

SAUSAGE MNFRS

Andrews J A London

SAVINGS COYS

(See also Loan Compaines)

The Dominion Savings & Investment Soceity (see adv) London
The Canadian Savings & Loan Co "

SAW MNFRS

Venner Thomas Cromarty

SAW MILLS

Underhay Wm Adelaide
Gillis & Son Ailsa Craig
Burnett D S Appin
Forrest M Atwood
Aitcheson James Avonton
Donaldson James Bayfield
Thomson James "
Fitzgerald R Belfast
Phillips Samuel "
Watson & Geddes Belgrave
Lane & Lane Belmore
Baechler M & Co Benmiller
Morrish Wm "
Elliott Lewis Birr
Duff & Stewart Bluevale
Livingston E Blyth
Mogk Henry Bornholm
Scile Robert Brinsley
Benneweis John Brodhagen
Rock G J "
Watson Josiah Brucefield
Gropp John Brunner
Ament Philip [see adv] Brussels
Kimball Bros Bryanston
Sissons S & R Byron
Richardson Thomas Cairngorm
Richardson W "
Seebach Lewis Carlingford
Brown George Carmunock
Atkinson Joseph Cashmere
Bateman W Christina
Sutton Bros Clandeboye
Corbett J A Corbett
Hawker James "
Conrad David Crampton
McLean James Crathie
Misner Richard Crewe
Baker F Dashwood
Cook & Goetz "
Willet Henry "
Patrick G A Delaware
Abray W Denfield
Benneweiss John Dublin
Harris George Dungannon
Stuart & Stothers "
Milne Wm Ethel
Mackenzie W Ettrick
Stanlake Samuel Exeter
Gale George Falkirk
Chapman John Fernhill
Strome George Fordwich
Gettler J R Fullarton
McCulloch & McFayden "
Smith Wm Gads Hill
McLand Alex Glenannan
McKenzie K Glencoe
Oldreive John "
Hammond Bros Gorrie
Langford Abner Granton
Bell Daniel Hensall
Bell P D "
Stack E Ilderton

ASK FOR RICE'S PURE SALT. BEST FOR DAIRY & FARM USE

As presented by the attractive plans of THE MUTUAL RESERVE FUND LIFE

Misner R A & W Kingsbridge
Stock Joseph Kinkora
Farish Robert Kintail
McNiven John Kippen
Mitchell Duncan Knapdale
Ferguson Daniel Komoka
Hainstock John Lakelet
Hamlyn H Lambeth
Connell Daniel Lanes
Kelso John Listowel
Wallace R Londesborough
Langford B Lucan
Livingston John Marnoch
Burnett George Melbourne
Bachler Lewis Milverton
Bundscho Jacob (see adv) "
Querengesser Charles Moncrief
Merryfield C H Monkton
Jennings Thomas Moray
Simpson & Son Mount Brydges
McKenzie David Nairn
Dunlop R Napier
Strome A S Newbridge
Robinson Thomas Newbury
Attig Wm [see adv] Newton
Dodd Henry Nile
Wilson W H "
Pellow T W Port Albert
Ashman M & Son Rebecca
Schlotzenhauer H Rostock
Craig John St Augustine
Todd Thomas St Helens
Coleman T T [Estate of] (see adv) Seaforth
Kastner & Co Sebringville
Pearson John "
Switzer Bros Shipka
McLean James Springbank
Saddler J Staffa
Easson Wm Stratford
Thompson Andrew Strathroy
Vanstone F Sunshine
Dunlop Wm Thorndale
Jackson J & Son Trowbridge
McCrea James "
McDonald L & Co Walton
Richardson J R Walkers
Taylor Thomas Westfield
Elliott James Wilton Grove
McLean L & Son Wingham
Edwards Robert Woodham
Gibson J R & T G Wroxeter
Rannie S Zurich

SCALE MNFRS

Fox John London

SCHOOL FURNITURE

The Goderich Organ Co Goderich

SECOND HAND GOODS

Fox Abraham London
Hewitt George "
Coupland C W St Marys

SEEDS

FIELD & GARDEN

Morgan John [see adv] Ailsa Craig
Duncan Wm [see adv] Clinton
Cobbledeck Joseph Exeter
Nicholson M G [see adv] Goderich
McInnis Angus London
Pearce John S & Co "
Tanton John & Son "
Stanley A E & Co Lucan
Scott Robert Seaforth

SEWER PIPE

McNicol John Belmont
North Ebenezer "
Burrett D B Stratford

SEWING MACHINES

Wyllie E S [see adv] Ailsa Craig
Askwith A Auburn
Leatherdale Richard [see adv] Brussels
Moore Wm Clinton
Singer Mnfg Co "
Bissett W G [see adv] Exeter
Perkins & Martin "
Wenmoth E H Glencoe
Fessenden Bros London
Singer Mnfg Co "
Lang Wm Palmerston
Marrin W O [see adv] Parkhill
Jacques George St Marys
Watson W N [see adv] Seaforth
Singer Sewing Machine Co Stratford
Cummings W Strathroy
Fortner & Herrington (see adv) "
Cummings J B Wingham

SHEET METAL TOOLS

London Machine Tool Co London

DYMENT-BAKER LUMBER CO. Lumber Yards, Planing Mill, Box Factory and Wood Carving. 271 Bathurst Street, London

ASK FOR RICE'S PURE SALT. BEST FOR TABLE USE

MUTUAL RESERVE FUND LIFE ASSOCIATION Assessment System Mutual Principle

DYMENT-BAKER LUMBER CO. Wholesale and Retail Lumber, Lath, Shingles, Etc. 271 to 285 Bathurst Street, London

SHINGLE MILLS
Pritchard Hugh Amberley
Elliott Thomas Brewster

SHIRT MNFRS
Angus G P London

SHODDY MILLS
Duncan W S Stratford

SHOES
[See Boots & Shoes]

SHOEMAKERS
(See Boots & Shoe Makers)

SHOE UPPER MNFRS
Lacey R F & Co London

SHOW CASE MNFRS
London Show Case Works London

SMELTING&REFINING WORKS
Canada Smelting & Refining Works London

SOAP MNFRS
London Soap Co London

SPECIALTY MNFRS
Bennett J & Co London

SPORTING GOODS
Gurd W & Co London
Sifton & Co "

SPRAY PUMP MNFRS
Spra Motor Co London

SPRING BED MNFRS
The Ontario Spring Bed & Mattress Co London

SPICE MNFRS
[See Coffee & Spice Mills]

STAINED GLASS
Wood S F London

STATIONERY
WHOLESALE
London Stationery Co London

STAVES & HEADING
Coleman T T [estate of] (see adv) Seaforth

STEAM FITTERS
[See Plumbers]

STEAMSHIP AGENTS
[See also Ticket Agents]

STENCILS
Vandecar J C London

STONE CUTTER
McDonald Alexander Stratford

STONE QUARRY
Elliott James St Marys
O'Dea Michael "

STOVES & TINWARE
[See also Hardware]
Anderson George (see adv) Atwood
Rogers John "
Rowat Robert Bayfield
Denstedt Bros Blyth
Moser J G "
Wilton & Turnbull Brussels
Wilson Samuel Clinton
Young J G & Son Crediton
Moore Bros Dublin
Whyard James Dungannon
Hansuld John Ethel
Bishop H & Son (see adv) Exeter
MacLachlan D Glencoe
Davis G N (see adv) Goderich
Worsell J H "
Rutherford John Gorrie
Arnold F J Granton
Storey Henry Ilderton
Moore Wm Kirkton
Brooks & Alexander Listowel
Zilliax & Sarvis "
Bain J G London
Brooker Isaac "
Boyd H J "
Chambers J W "
Dyson Wm "
Leigh R S "
McClary Mnfg Co Limited "
O'Sullivan T J "
Park J C "
Parkinson & Co "
Phillips Wm "
Pudney Wm "
Spence Wm "
Stevely W & Son "
Stringer H A "
Thompson James "
Wyatt W & Sons "
Yuker W G "
Collins H & Son Lucan
Haskin G B Melbourne
Haskin M A Mrs "
Schneuker & Rothermel (see adv) Milverton

ASK FOR RICE'S PURE SALT. BEST FOR DAIRY & FARM USE

Insurance in Force over 330 Millions. Death Claims Paid over 28 Millions.
W. J. McHURTRY, Manager for Ontario, Freehold Loan Building, Toronto

McDonald & Werner [see adv] Mitchell
Middlemiss & Rankin "
The Mitchell Hardware Co [see adv] "
Wills W G "
Henderson A Mount Brydges
Dobbyn Dolphn Newbury
Gilpin J C [see adv] St Marys
Jacobs S N Seaforth
Sills & Murdie "
Schmidt A A Sebringville
Brandenberger A [see adv] Stratford
Jeffrey A J "
Sylvester F J "
Ward A [see adv] "
Hoskin M J Strathroy
Pike W H "
Robertson John [see adv] "
Simpson D A Wardsville
Duffield J & Son Wingham
Hession Thomas "
Young & Paulin "
Rutherford & Munro Wroxeter
Hartlieb Charles Zurich

SUGAR REFINERS

Canada Sugar Refining Co London

SURVEYORS

Robertson James Glencoe
Wetherald Thos Goderich
Bolton L & Son Listowel
Davis & Van Buskirk Stratford
Manigault W M Strathroy

TAILORS

(See also Merchant Tailors)

McAlpin E Appin
Clark T Auburn
Helwig C "
Draman H Bayfield
McDonald J "
Bengough Wm Belgrave
Geddes Daniel "
McGrath J Belmont
Gray Wm Bluevale
McCommens Richard Blyth
Downs E S Brucefield
Richardson M Brussels
Downs Albert Clinton
Wood C E Coldstream
Holzman J Crediton
Lewis W L Crediton
Holz John Dashwood
Pope John "
Stneser F "
Howard George Dublin
Medd J H Dungannon
Adair A Ethel
Johns Wellington Exeter
Knight Robert "
Rowe Charles "
Argue John Fordwich
Cole E "
Donaldson A V Glencoe
Trevithick Wesley (see adv) "
Card Levi Goderich
Grierson Samuel "
Mitchell John "
O'Brien John "
Smith Abraham "
Andison R J Gorrie
Beswitherick James "
Morren E L "
Miller James Kippen
Byrans Robert Kirkton
Hicks J H Lambeth
Glenn A W Listowel
Harvey Paul "
McKenzie & Son "
Woodman Arthur Londesborough
Armour John London
Binks C E "
Bloomgarden Samuel "
Boyd R & Son "
Coleman G E "
Collie W W "
Cooper G B "
Dambra Joseph "
Fairbairn Walter "
Friend Francis "
Gidley Bartholomew "
Gould Martin "
Johnston Richard "
Lenox James "
Newman Joseph "
Paladino C "
Parkinson & Ellis "
Parsons J L "
Patten Bros "
Rogers James "
Ryan James "
Scott Joseph "
Spettigue Thomas "

DYMENT-BAKER LUMBER CO., BOX FACTORY, 271 TO 285 BATHURST STREET, LONDON

ASK FOR RICE'S PURE SALT. BEST FOR TABLE USE

MUTUAL RESERVE FUND LIFE ASSOCIATION Assessment System Mutual Principle

DYMENT-BAKER LUMBER CO., PLANING MILLS, 271 to 285 BATHURST STREET, LONDON, Sash, Doors, Blinds, Flooring, Siding, Etc.

Tailors.—Continued.

Taylor George	London
Ward R U	"
Yealland Edward	"
Collins Frank	Lucan
Elwood Wm	"
Sceli Alex	"
Scudamore H T	Melbourne
Dumert A D	Millbank
Gatschene John	"
Burton Wm	Milverton
Babb R S	Mitchell
Cale W H	"
Coppin J H	"
Phinnimore John	"
Wills H L	"
Elliott James	Molesworth
Ulner J Z	Monkton
Chittem Alfred	Newbury
Flarity John	Palmerston
Stenhouse David	"
Whittaker George	"
Schram E T	Parkhill
Watson J	"
Denn Richard	Seaforth
Brandon Bros	Sebringville
Evans W H	Stratford
Foik John	"
Fraser W P	"
MacLennan W D	"
MacLeod F C	"
Sanagan John	"
Swinburn John	"
Dawson Wm	Strathroy
Ramond G J	"
Sickles J R	"
McIntyre Alexander	Wardsville
Mimma Wm	"
Clarke E C	Wingham
Sullivan Wm T	"
Webster & Co	"
Knutson John	Wroxeter
Lackie George	"
Richardson Walter	"
Deichert & Moritz	Zurich
Zimmerman Henry	"

TANNERS & CURRIERS

Madelle G (Est of)	Benmiller
Doan O S & Son	Clinton
McCallum T H	Exeter
Smith W F & A	Goderich
Briethaupt & Co	Listowel
Hyman C S & Co	London
Wills T J	"
Strong James	Milverton
Kirkpatrick Robert	Parkhill
Beck Joseph	Saltford
Smith A	Stratford
Collins E & Son	Strathroy
Chapman W J	Wingham
Wingham Tanning Co	"
Lackie J H (see adv)	Wroxeter

TEAS

Anderson Bros	London
Cleghorn A T	"
Daly E & Co	"
India Tea Co	"
Marshall Bros & Co	"
Marshall G & Co	"
Sanborn G W	"
Taylor A C	"
Taylor H & Son	"
Corcoran Tea Co (see adv)	Stratford

THRESHING MACHINE MNFRS

Macpherson & Hovey Co	Clinton

TICKET AGENTS

RAILWAY & STEAMSHIP

Clarke F B	London
Smyth A G & Son	"

TILE MNFRS

[See also Brick]

Gerrard Charles	Lambeth
Kuhn Conrad (see adv)	Crediton

TIMBER

McArthur James	Middlemiss
Campbell & Brown	Sylvan

TOBACCO MNFRS

Globe Tobacco Co	London
Smith & Co	"

TOOL MNFRS

London Machine Tool Co	London
Yeates Wm	"

TRUNK MNFRS

Hendershot P & Co	London

TRUSS MNFRS

Payne Wm	London

ASK FOR RICE'S PURE SALT. BEST for DAIRY & FARM USE

THE LARGEST NATURAL PREMIUM LIFE ASSOCIATION IN THE WORLD.
W. J. McMURTRY, Manager for Ontario. Freehold Loan Building, Toronto

TRUST COYS

The London&Western Trusts Co Limited (see adv) London

UNDERTAKERS
[See also Furniture Dealers]

The Atwood Furniture Co Atwood
Erwin Bros Bayfield
Cardiff & Walker Brussels
Leatherdale Richard [see adv] "
Stevenson J C [see adv] Clinton
Hoffman Bros Dashwood
Acres H W Delaware
McNiven J C (see adv) Dorchester Station
Sproule A & W Dungannon
Edwards W A Fordwich
Moore Bros (see adv) Glencoe
Sallows & Alexander Listowel
Abel George London
Ferguson J & Sons "
Gaze W A "
Harrison Wesley "
Lawton Benjamin "
Mohr Archibald "
Stevenson J T "
Murdy J Lucan
Johnson A M Melbourne
Robinson J A Newbury
Garner & Tovell (see adv) St Marys
Leatherdale & Landsborough (see adv) Seaforth
Walker W N "
Forbes George Shakespeare
White R & Co[see adv]Stratford
Acres & Tanton (see adv) Strathroy
Harrison F L & Son "

UNDERTAKERS SUPPLIES

Globe Casket Co London

VENEER MNFRS

Beck Adam London

VETERINARY SURGEONS

MacArthur D Ailsa Craig
Roe J A Atwood
Cunningham R Belmont
Perdue J M Blyth
Moore M H Brussels
Warwick J S "
Blackall J E Clinton
Thomlinson B "
Routledge P Dashwood
Spring Peter Dorchester Station
Tennent & Tennent Exeter
Sweet Wm "
Henderson Donald Glencoe
Saxton J R "
Clark W Goderich
Hamilton Joseph "
Armstrong James Gorrie
Chesney James Hensall
Routledge Joseph Ilderton
Burger C G Listowel
Kidd Richard (see adv) "
Carter G J London
Fitzgerald G J "
Kincaid W R "
O'Neil J D "
Tamlin C S "
Tancock J A "
Tennent J H "
Wilson J H & Son "
Tennant E Lucan
Clark R E Millbank
Engel J H Milverton
Hutchins Ashton Mitchell
Shillinglaw Walter (see adv) "
Elliott Wm Palmerston
Fyfe J C "
McCall D Parkhill
Gibb Wm St Marys
Stevens Wm "
Elder P W Seaforth
Gibb G H (see adv) "
Grieve John "
Wilhelm J Shakespeare
Clarke J L Stratford
Hodgins Joseph "
McMaster J "
Steele W "
Richardson J J Strathroy
Whitehead J P "
Golley Joseph Wingham
Wilson John "
Farrow W Wroxeter
Doan H C Zurich

VINEGAR MNFRS

Ludwig L W London
Neighborns Vinegar Wks "

DYMENT-BAKER LUMBER CO. Lumber Yards, Planing Mill, Box Factory and Wood Carving, 271 Bathurst Street, London

ASK FOR RICE'S PURE SALT. BEST FOR TABLE USE

MUTUAL RESERVE FUND LIFE ASSOCIATION Assessment System Mutual Principle

271 to 285 Bathurst Street, London
Wholesale and Retail Lumber, Lath, Shingles, Etc.
DYMENT-BAKER LUMBER CO.

WAGON MNFRS

Milner W & Co (see adv) Chatham

WALL PAPER

Colerick H & G London
Graves O B "
Hunt E N "
Lewis Robert "
Hord Fred C (see adv) Mitchell
Munro Thomas Parkhill
Willard J B "
Sharp H Fred [see ad] St Marys
Crispin Wm Stratford
Mason George (see adv) Wingham

WASHING MACHINE MNFRS

Champion Wm St Marys
Gowans J A Stratford

WEAVERS

Morrison R Auburn
Ballantyne Thos Blyth
Foot Alexander Bryanston
Evans Martha Miss Centralia
Park Donald Cromarty
Moore Mrs Sebringville
Banks Thomas Strathroy
McConnack John "
Miles David Wroxeter

WELL DRILLERS

Lucker & Bloomfield Centralia
Hewitt Isaac Shakespeare

WHIP LASH MNFRS

Scholtz J F Stratford

WINES & LIQUORS

WHOLESALE

Watt P J & Co London
Dawson Edward (see adv) Seaforth

RETAIL

Kennedy L Clinton
Farmer Bros (see adv) Exeter
Saults W W Goderich
Rapp Henry Listowel
Scandrett J W London
Shea Edward "
Smith E B "
McLeod R Lucan
O'Leary D Mitchell
Breen M Parkhill
Jackson H R & Son Seaforth
Quirk T F Stratford
Walsh Bros "
O'Dwyer Wm Strathroy

WIRE FENCE MNFRS

Reavely G A Evelyn
Canada Fence Co London
Locked Wire Fence Co of Ingersoll Limited "

WIRE FENCE AGENTS

Hawke Edgar (see adv) Newton

WIRE NAIL MNFRS

Canada Fence Co London
Locked Wire Fence Co of Ingersoll Limited "

WIRE & IRON WORKS

Dennis Wire & Iron Co (see adv) London

WOOD ENGRAVER

Beech Henry London

WOOD MANTLES

Bland R R London

WOOD TURNERS

Silleb Henry Goderich
Cole Abraham London

WOOLENS

WHOLESALE

Pavey A E & Co London

RETAIL

Dufton John London

WOOLEN MILLS

Gledhill Jesse Benmiller
Robinson & Henderson [see adv] Blyth
Howe & Co (see adv) Brussels
Griffith Wm Byron
Disher T & Son Dungannon
Van Egmond W D Egmondville
Muir Robert Exeter
Vause R C (see adv) Glencoe
Brook B F (see adv) Listowel
Dufton & Sons (see adv) Mitchell
Attig & Ruhl (see adv) Newton
Waterhouse Thomas Palmerston
Matheson N Parkhill
Myers S & Sons St Marys
Van Egmonds A G & Sons Seaforth
Van Egmond W D [see adv] "
Dufton & Sons Stratford
Butler James (see adv) Strathroy
McKelvie Samuel Wroxeter

ASK FOR RICE'S PURE SALT. BEST FOR DAIRY & FARM USE

W. MILNER & CO.

MANUFACTURERS OF

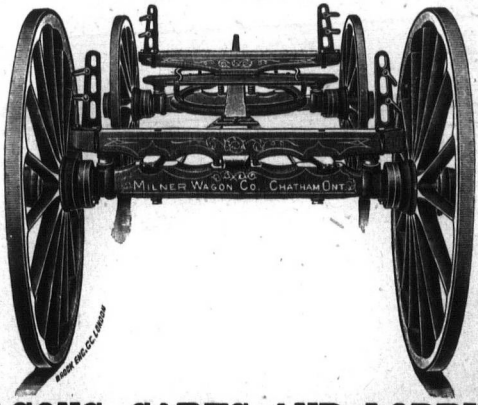

WAGONS, CARTS AND LORRIES,

CHATHAM, ONTARIO.

MUTUAL RESERVE FUND LIFE ASSOCIATION Assessment System Mutual Principle

WAGON MNFRS

Milner W & Co (see adv) Chatham

WALL PAPER

Colerick H & G London
Graves O B "
Hunt E N "
Lewis Robert "
Hord Fred C (see adv) Mitchell

O'Dwyer Wm Strathroy

WIRE FENCE MNFRS

Reavely G A Evelyn
Canada Fence Co London
Locked Wire Fence Co of Ingersoll Limited "

WIRE FENCE AGENTS

Scandrett J W London
Shea Edward "
Smith E B "
McLeod R Lucan
O'Leary D Mitchell
Breen M Parkhill
Jackson H R & Son Seaforth
Quirk T F Stratford
Walsh Bros "
Waterhouse Thomas Palmerston
Matheson N Parkhill
Myers S & Sons St Marys
Van Egmonds A G & Sons Seaforth
Van Egmond W D [see adv] "
Dufton & Sons Stratford
Butler James (see adv) Strathroy
McKelvie Samuel Wroxeter

ASK FOR RICE'S PURE SALT. BEST FOR DAIRY & FARM USE

Assessment System
Mutual Principle

Strathroy
E MNFRS
Evelyn
London
Co of
"
AGENTS

Palmerston
Parkhill
St Marys
Sons Seaforth
D [see
"
Stratford
adv) Strathroy
Wroxeter

& FARM USE

The Canadian Bank of Commerce

ESTABLISHED 1867.

CAPITAL, $3,000,000. REST. $1,000,000.

STRATFORD BRANCH, WM. MAYNARD, Jr., Manager

Attention is specially directed to the advantages afforded by the Savings Bank Department established for the convenience of the public at the Branch of this Bank in STRATFORD. Deposits of One Dollar and upwards will be received and interest allowed at current rates.

Deposit Receipts will be issued on favorable terms, and current accounts opened and Loans negotiated. The Bank offers to its depositors the security of its Paid up Capital and Rest, amounting in all to **seven Millions Dollars ($7,000,000).** In respect to capital the Canadian Bank of Commerce is the second largest on the Continent of America.

Farmers' Notes Discounted and special attention given to the Collection of Farmers' sale notes.

. . . THE . . .

DOMINION SAVINGS & INVESTMENT SOCIETY

ASSETS, $2,200,000.00.

Interest paid on deposits at highest current rates, compounded half-yearly.
Money Loaned on most favorable terms and rates.

NATHANIEL MILLS, Manager. | OFFICES—Masonic Temple, Richmond Street. | **LONDON.**

THE NORTHERN LIFE ASSURANCE COMPANY, OF CANADA.

Head Office, London, Ontario.

Authorized	**CAPITAL,**	$1,000,000
Subscribed		850,000
Paid-up		165,000

Policy plans up-to-date.
Most favorable terms and privileges.

HON. DAVID MILLS, Q.C.,
Minister of Justice,
President.

JOHN MILNE, ... Manager.

SAMUEL BENNETT,

BUILDER AND CONTRACTOR

Manufacturer of Sash, Doors and Blinds.
Dealer in all kinds of Lumber.

. . . PROPRIETOR OF . . .

The Wingham Planing Mills,

WINGHAM, ONT.

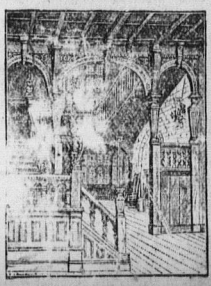

WM. SLATER, MERCHANT TAILOR, 581 AND 583 RICHMOND STREET, LONDON, ONT.