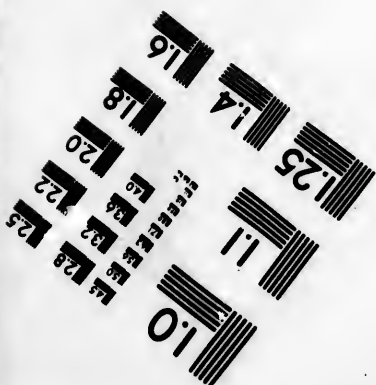
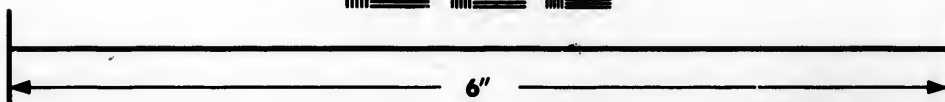
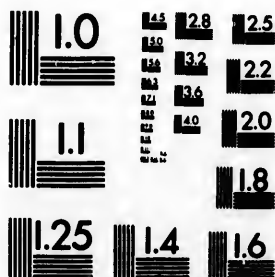

**IMAGE EVALUATION
TEST TARGET (MT-3)**



**Photographic
Sciences
Corporation**

23 WEST MAIN STREET
WEBSTER, N.Y. 14580
(716) 872-4503

125
2

**CIHM/ICMH
Microfiche
Series.**

**CIHM/ICMH
Collection de
microfiches.**



Canadian Institute for Historical Microreproductions / Institut canadien de microreproductions historiques

© 1984

Technical and Bibliographic Notes/Notes techniques et bibliographiques

The Institute has attempted to obtain the best original copy available for filming. Features of this copy which may be bibliographically unique, which may alter any of the images in the reproduction, or which may significantly change the usual method of filming, are checked below.

L'institut a microfilmé le meilleur exemplaire qu'il lui a été possible de se procurer. Les détails de cet exemplaire qui sont peut-être uniques du point de vue bibliographique, qui peuvent modifier une image reproduite, ou qui peuvent exiger une modification dans la méthode normale de filmage sont indiqués ci-dessous.

- | | |
|--|--|
| <input type="checkbox"/> Coloured covers/
Couverture de couleur | <input type="checkbox"/> Coloured pages/
Pages de couleur |
| <input type="checkbox"/> Covers damaged/
Couverture endommagée | <input type="checkbox"/> Pages damaged/
Pages endommagées |
| <input type="checkbox"/> Covers restored and/or laminated/
Couverture restaurée et/ou pelliculée | <input type="checkbox"/> Pages restored and/or laminated/
Pages restaurées et/ou pelliculées |
| <input type="checkbox"/> Cover title missing/
Le titre de couverture manque | <input checked="" type="checkbox"/> Pages discoloured, stained or foxed/
Pages décolorées, tachetées ou piquées |
| <input type="checkbox"/> Coloured maps/
Cartes géographiques en couleur | <input type="checkbox"/> Pages detached/
Pages détachées |
| <input type="checkbox"/> Coloured ink (i.e. other than blue or black)/
Encre de couleur (i.e. autre que bleue ou noire) | <input checked="" type="checkbox"/> Showthrough/
Transparence |
| <input type="checkbox"/> Coloured plates and/or illustrations/
Planches et/ou illustrations en couleur | <input type="checkbox"/> Quality of print varies/
Qualité inégale de l'impression |
| <input type="checkbox"/> Bound with other material/
Relié avec d'autres documents | <input type="checkbox"/> Includes supplementary material/
Comprend du matériel supplémentaire |
| <input type="checkbox"/> Tight binding may cause shadows or distortion
along interior margin/
La reliure serrée peut causer de l'ombre ou de la
distortion le long de la marge intérieure | <input type="checkbox"/> Only edition available/
Seule édition disponible |
| <input type="checkbox"/> Blank leaves added during restoration may
appear within the text. Whenever possible, these
have been omitted from filming/
Il se peut que certaines pages blanches ajoutées
lors d'une restauration apparaissent dans le texte,
mais, lorsque cela était possible, ces pages n'ont
pas été filmées. | <input type="checkbox"/> Pages wholly or partially obscured by errata
slips, tissues, etc., have been refilmed to
ensure the best possible image/
Les pages totalement ou partiellement
obscurcies par un feuillet d'errata, une pelure,
etc., ont été filmées à nouveau de façon à
obtenir la meilleure image possible. |
| <input type="checkbox"/> Additional comments:/
Commentaires supplémentaires: | |

This item is filmed at the reduction ratio checked below/
Ce document est filmé au taux de réduction indiqué ci-dessous.

10X	14X	18X	22X	26X	30X
<input type="checkbox"/>	<input type="checkbox"/>	<input type="checkbox"/>	<input checked="" type="checkbox"/>	<input type="checkbox"/>	<input type="checkbox"/>
12X	16X	20X	24X	28X	32X

The copy filmed here has been reproduced thanks to the generosity of:

Library of the Public
Archives of Canada

The images appearing here are the best quality possible considering the condition and legibility of the original copy and in keeping with the filming contract specifications.

Original copies in printed paper covers are filmed beginning with the front cover and ending on the last page with a printed or illustrated impression, or the back cover when appropriate. All other original copies are filmed beginning on the first page with a printed or illustrated impression, and ending on the last page with a printed or illustrated impression.

The last recorded frame on each microfiche shall contain the symbol \rightarrow (meaning "CONTINUED"), or the symbol ∇ (meaning "END"), whichever applies.

Maps, plates, charts, etc., may be filmed at different reduction ratios. Those too large to be entirely included in one exposure are filmed beginning in the upper left hand corner, left to right and top to bottom, as many frames as required. The following diagrams illustrate the method:

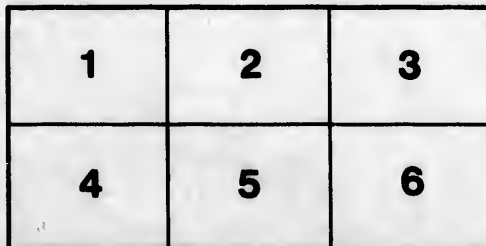
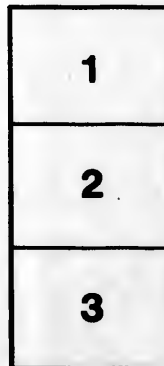
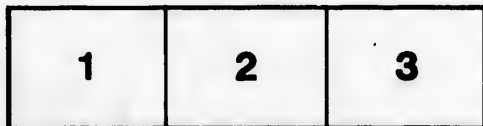

L'exemplaire filmé fut reproduit grâce à la générosité de:

La bibliothèque des Archives
publiques du Canada

Les images suivantes ont été reproduites avec le plus grand soin, compte tenu de la condition et de la netteté de l'exemplaire filmé, et en conformité avec les conditions du contrat de filmage.

Les exemplaires originaux dont la couverture en papier est imprimée sont filmés en commençant par le premier plat et en terminant soit par la dernière page qui comporte une empreinte d'impression ou d'illustration, soit par le second plat, selon le cas. Tous les autres exemplaires originaux sont filmés en commençant par la première page qui comporte une empreinte d'impression ou d'illustration et en terminant par la dernière page qui comporte une telle empreinte.

Un des symboles suivants apparaîtra sur la dernière image de chaque microfiche, selon le cas: le symbole \rightarrow signifie "A SUIVRE", le symbole ∇ signifie "FIN".

Les cartes, planches, tableaux, etc., peuvent être filmés à des taux de réduction différents. Lorsque le document est trop grand pour être reproduit en un seul cliché, il est filmé à partir de l'angle supérieur gauche, de gauche à droite, et de haut en bas, en prenant le nombre d'images nécessaire. Les diagrammes suivants illustrent la méthode.

Montreal
Academy of Music, Friday Evening, Nov. 15th.

THE
MARIE ROZE-MAPLESON
First Grand Operatic Concert.

Mr. Henry Mapleson, of London, **Director.**
Hathaway and Pond, - - - **Managers.**

Marie Roze,
The world-renowned Anglo-Franco Prima Donna Assoluta.

Mr. Tom Karl,
The favorite Tenor.

Mr. W. T. Carleton,
The Celebrated Primo Baritone.

Mr. Alfred H. Pease,
The Eminent Composer and Pianist.

Mr. Mark Kaiser,
The Young American Violin Virtuoso.

Mr. Geo. W. Colby, *Musical Conductor.*

PROGRAMME.

1. PIANO SOLO—"Polonaise Mignon"..... *Thomas.*
ALFRED H. PEASE.
2. LEGEND—"L'Ombra della Croce"..... *Barri.*
W. T. CARLETON.
3. VIOLIN SOLO—"Fantasia sur la Muette de Portici"..... *Allard.*
MARK KAISER.
4. RECITATIVE AND ARIA—"Alma Soave"..... *Donizetti.*
TOM KARL.
5. GRAND ARIA—"Robert toi que j'aime"..... *Meyerbeer.*
(From the Opera of Robert le Diable.)
MARIE ROZE.
6. SONG—"The King's Highway" (new)..... *Molloy.*
W. T. CARLETON.
7. PIANO SOLO—"Souvenir de Marie Roze"..... *Pease.*
Composed and performed by ALFRED H. PEASE.
8. SONG—"Sweethearts"..... *Sullivan.*
TOM KARL.
9. SONG—"It was a Dream"..... *Conven.*
Composed expressly for MARIE ROZE.
I heard the rippling brooklet sing,
Among the poplar trees;
I heard the willows whispering
Unto the evening breeze;
Again I looked on the old, old place,
Again I saw my darling's face,
Again we wandered by the stream—
It was a dream.
I saw the wand'ring streamlet flow,
Down to the cold gray sea;
I saw the bending willows bow
In welcome over me;
Again I listened to breeze and bird,
Again my darling's voice I heard;
We kissed beneath the moon's soft beam—
It was a dream.
10. VIOLIN SOLO—"Cavatina"..... *Raff.*
MARK KAISER.
11. TRIO—"Te sol quest anima," (Attila)..... *Verdi.*
MARIE ROZE, TOM KARL AND T. W. CARLETON.

Webster's Celebrated Pianos used at all Marie Roze Concerts.

MR. ALBERT WEBER.

Dear Sir,—I have frequently heard in Europe about the wonderful tone of your Pianos, but must confess they surpass my expectations, and fully merit their great reputation.

Yours sincerely,

MARIE ROZE.

The leading musical paper, in speaking of last season's Concerts in New York, justly remarks:—

"It is a curious fact, but true, that with a few unimportant exceptions, the WEBER GRANDS have been the only ones used at the Metropolitan Concerts during the past and present seasons. Several times, as many as SEVEN have been used at as many concerts during the same evening. The fact is, the WEBER PIANOS have driven the instruments of other firms out of the Concert-rooms of this city and suburbs."

Agency for the Dominion: 183 ST. JAMES STREET.

[OVER.]

WEBER PIANOS.

Extracts from the Leading Newspapers

The New York Herald.

The tones of a WEBER Piano possess an organ degree of power, besides intense brilliancy.

New York Tribune.

The WEBER Pianofortes can hardly be said to have a rival.

New York Weekly Review.

WEBER'S Pianos speak for themselves. *They are unsurpassed.* If artists like Parepa-Rosa, Kellogg, Topp, Mills, Pattison, Sanderson, Berge, Bristow, Pease, Häner, and many others, endorse them publicly and privately, and give them their sanction by using them in their concerts, a discussion upon their merits seems almost needless.

New York Independent.

The WEBER Pianofortes have obtained so high a reputation in the musical world, that almost all our first artists unite in calling them the *best* Pianos of the present day, a fact which is fully proved by their being selected in preference to all others by the Conservatory of New York. They are most elegant instruments, having a pure, sweet tone, full of brilliancy; immense power, capable of filling the largest hall; most agreeable touch; and, being made with a view to durability and standing in tune, they have become the favorite instruments of the art-loving public.

The Saxon.

We have carefully and critically examined the WEBER GRAND, and have come to the conclusion, based upon a life's experience with almost every kind of Piano made in this country, that for sympathetic singing, quality of tone, homogeneity of scale both in tone and power, evenness and delicacy of touch, promptness of the repeating action, it has *never yet been surpassed*, and do not now wonder at their being so enthusiastically endorsed by such eminent artists as Clara Louise Kellogg, Parepa-Rosa, Alide Topp, S. B. Mills, Wm. Mason and Harry Sanderson.

"The WEBER Piano sounds and peals like a brilliant little Orchestra, full of admirable power and silvery clearness."—*Watson's Art Journal.*

"Merit and work has placed WEBER among the first of Piano manufacturers."—*N. Y. Jewish Messenger.*

"The WEBER Pianos are in all respects fine instruments; every one is enthusiastic in their praise."—*Brooklyn Union.*

"For fineness of tone, clearness and power, no Piano manufactured can excel the Weber."—*Davenport Democrat.*

"The tone of the WEBER GRAND is strong, clear and brilliant, yet sweet and delicate, and has *never been surpassed.*"—*Cincinnati Gazette.*

"The grandeur of a WEBER Piano—its volume of sound, its depth and clearness are marvellous."—*Eastern Express.*

"The most celebrated artists of Europe and America pronounce WEBER'S Pianos *the most perfect ever made.*"—*Brooklyn Times.*

**NEW YORK PIANO CO., 183 St. James Street, are the Agents
for the Dominion.**

Babcock & Higgins, Printers, 38 St. John Street.

