

TRADE REVIEW

FINANCE AND INSURANCE RECORD

DEVOTED TO THE MANUFACTURING INTERESTS OF THE DOMINION.

LXXII.—No. 2.

MONTREAL, FRIDAY, NOV. 13, 1896.

HENRY HARVEY & CO.
Publishers and Proprietors.

La Presse de Montreal

Leading Wholesale Houses.

THIBAudeau BROS. & CO.
IMPORTERS OF
ENGLISH, FRENCH,
GERMAN & AMERICAN
Dry * Goods,
.....
QUEBEC, Thibaudeau Freres & Cie.
LONDON, Thibaudeau Bros. & Co.

THIBAudeau BROS. & CO.,
92 St. Paul St., - Montreal.

Distinctive Qualities
—OF—
North Star, : Crescent,
Pearl Cotton Bats.

PURITY, BRIGHTNESS
LOFTINESS.

Dead stock, oily threads, nor miserable
yellow fillings of short staple. Not even
in lowest grades. Three grades, three
prices, and far the best at price.

Leading Wholesale Houses.

H. SHOREY & CO.,
Wholesale Clothiers,
MONTREAL.

All of the material used in the
manufacture of our clothing has
been thoroughly sponged and
shrunk.

Our workmanship is fully guar-
anteed, and a printed guarantee
with each garment.

Our goods are known to your
customers, and will be asked for.

For the coming season all of our
Bicycle Suits & Spring Overcoats
will be Rigby-proofed, and no ex-
tra charge made for same.

Leading Wholesale Houses.

GEO. D. ROSS & CO.
648 Craig Street,
MONTREAL

—AND—
19 Front Street West,
TORONTO,

SOLE AGENTS for
"Dewhurst's Cotton Threads,
"Knox's Linen Threads,
"Ward's Hardash,
"Paton's Boot & Shoe Laces,
"Milward's Sewing Needles,
Etc., Etc., Etc.

E. A. SMALL & CO.,
MONTREAL,
Manufacturers of CLOTHING
WHOLESALE.
SPRING TRADE 1896.
OUR TRAVELLERS WILL BE SHORTLY ON THE ROAD.

HATS : = =
FOR THE
Spring of 1897!

WHOLESALE AGENT FOR THE CELEBRATED
MAKERS OF LONDON, ENGLAND :

V. Wilkinson & Co.
Gordon, Bennet & Co.
Henry Carter.
John White & Co.

PAQUET, 165-167 ST. JOSEPH STREET, QUEBEC
7 Victoria Square, MONTREAL.

ESTABLISHED 1864.

Engineers,
FOUNDERS,
Machinists,
Boiler Makers,
AND
GENERAL
Contractors.

Shops and
General Office :
LEVIS, Q.
BRANCHES :
145 St. James Street,
MONTREAL.
264 ST JOSEPH STREET,
QUEBEC.

CARRIER, LAINE & CO.

ONTARIO BANK
 Capital Paid up.....\$1,000,000
 Reserve Fund..... 50,000
HEAD OFFICE, - TORONTO.
DIRECTORS
 G. R. R. COCKBURN, Esq., President.
 DONALD MACKAY, Esq., Vice-President.
 G. M. ROSE, Esq., Hon. J. C. ALVINS.
 A. S. IRLING, Esq., R. D. PERRY, Esq.
 D. ULLYOT, Esq.
 CHARLES MCGILL.....General Manager
 E. MORRIS.....Inspector
BRANCHES.
 Aurora Lindsay Peterboro'
 Bowmanville Montreal Port Arthur
 Buckingham, Q. Mount Forest Sudbury
 Cornwall Newmarket Toronto
 Kingston Ottawa
 500 Queen St. West, Toronto.
AGENTS.
 London, Eng.—Parr's Bank, Limited.
 France and Europe—Credit Lyonnais.
 New York—Fourth National Bank, and the
 Agents Bank of Montreal.
 Boston—Tremont National Bank.

HALIFAX BANKING Co.
 Incorporated 1872.
 Capital Paid-up..... \$500,000
 Reserve Fund..... 300,000
HEAD OFFICE HALIFAX, N.S.
DIRECTORS:
 ROBE UNIACKE.....President.
 C. W. ANDERSON.....Vice-President.
 F. D. Corbett, John MacNab, W. J. G. Thomson.
 H. N. Wallace.....Cashier
 A. A'han.....Inspector.
AGENTS.—Nova Scotia: Halifax, Amherst.
 Antigonish, Barrington, Bridgewater, Canning,
 Lockport, Lunenburg, New Glasgow, Parrar-
 borough, Shelburne, Springhill, Truro, Windsor.
 New Brunswick: Sackville, St. John.
CORRESPONDENTS.—On a/c and Quebec—Mol-
 lions Bank and Branches, New York—Fourth
 National Bank. Boston—Suffolk National Bank.
 London, England—Parr's Bank Limited.

ST. STEPHEN'S BANK.
 Incorporated 1834.
 St. Stephen, N. B.
 Capital..... \$200,000
 Reserve..... 45,000
FRANK TODD, - President.
J. F. GRANT, - Cashier.
AGENTS.
 London—Messrs. Glynns, Mills, Currie & Co.
 New York—Bank of New York, N.B.A. Boston
 Globe National Bank. Montreal—Bank of
 Montreal. St. John, N.B.—Bank of Montreal.
 Drafts issued on any Br. nch of the Bank of
 Montreal.

BANQUE JACQUES CARTIER
 1882-HEAD OFFICE, MONTREAL-1895.
 Capital Paid up.....\$500,000
 Reserve Fund..... 235,000
DIRECTORS:
 ALF. DENJARDINS, President.
 A. S. HAMELIN, Esq., Vice-President.
 L. de Martigny, Esq., Dumont Lavolette, Esq.
 G. N. Ducharme.
 ALFREDE BIKNEVICI.....Manager.
 G. ST. JEAN.....Inspector.
BRANCHES:
 Montreal—St. Jean Bte. Quebec—St. Saurcur.
 St. Henry. St. John St.
 " Ste. Catherines. Victoriaville.
 Ontario Street. Valleyfield.
 Sarnabrook, P.Q. Fraserville.
 St. Abbe de la Parade. Hull, P.Q.
 Montreal, N.W.T. St. Hyacinthe.
 Savings Department at head office & branches.
FOREIGN AGENTS.
 LONDON, ENGLAND—Credit Lyonnais—Comptoir
 National d'Escompte de Paris.
 PARIS, FRANCE—Credit Lyonnais—Comptoir
 National d'Escompte de Paris.
 NEW YORK—The Bank of America—The National
 Bank of the Republic.
 BOSTON—The Merchants National Bank—
 National Bank of the Commonwealth—
 National Bank of the Republic.
 CHICAGO—Bank of Montreal.
 Letters of Credit and Circular Notes for travel
 issued & available in all parts of the world.
 Collections made in all parts of the Dominion.

THE SUN SAVINGS & LOAN COMPANY
 OF ONTARIO
Head Office, - TORONTO,
 Confederation Life Buildings.
JOHN T. GILMOUR, M.D., Ex-M.P.P.,
Registrar County of York.
President
W. PEMBERTON PAGE.
Manager and Secretary.

The object of this Company is to furnish a means of investing small sums from time to time, and realizing better rates of interest than in Savings Banks.

CENTRAL CANADA LOAN AND SAVINGS COMPANY
 OF ONTARIO.
HEAD OFFICE,
 Corner King and Victoria Sts, TORONTO.
GEO. A. COX President,
 Capital Subscribed.....\$2,500,000.00
 Capital Paid-up.....1,250,000.00
 Reserve Fund..... 325,000.00
 Contingent Fund..... 34,025.40
TOTAL ASSETS.....5,354,720.84
 Debentures issued in Currency or Sterling payable in Canada or Great Britain. Money advanced on Real Estate. Mortgages and Municipal Debentures purchased.
 Executors and Trustees are authorized by Law to invest in the Debentures of this Company.
FRED. G. COX **E. R. WOOD**
 Manager. Secretary.

Municipal Debentures, Government & Railway Bonds, Investment Securities,
BOUGHT AND SOLD
 Insurance Companies requiring Securities suitable for deposit with Dominion Government or other purposes can have their wants supplied by applying to
R. * WILSON * SMITH,
 British Empire Building,
MONTREAL.

J. H. CHEWETT, B.A. Sc.
 (Honor. Grad. in Applied Science, Toronto Univ. Assoc. Mem. Can. Soc. C.E.)
MINING ENGINEER
 SPECIALTIES: Examination of Mineral Lands Treatment of Ore. Metallurgical Processes
 83 York Street, Rossin Block. TORONTO.

LEWIS A. HART, M.A., B.C.L.,
Notary Public & Conveyancer,
 Commissioner for Quebec and Ontario,
 Rooms 66 and 67, N.Y. Life Building.
 11 Place d'Armes Square.
 TELEPHONE NO. 694. **MONTREAL.**

EDOUARD BOUFFARD
ADVOCATE,
 11 Rue du Porche,
 Quebec.

APOLLINAIRE CORRIEVEAU, L. L. B.
Advocate, &c., &c.
 Commissioner for Quebec & Ontario
 Office: Commercial Chambers,
 92 PETER STREET, - QUEBEC

EASTERN TOWNSHIPS BANK.
 Authorized Capital.....\$1,500,000
 Capital Paid in..... 1,500,000
 Reserve Fund..... 720,000
BOARD OF DIRECTORS.
 R. W. HENNERK, President.
 Hon. M. H. COCHRANE, Vice-President.
 Israel Wood, J. N. Galor, Thos. Hart.
 N. W. Thomas, T. J. Tuck, G. Stevens.
 John G. Foster.
HEAD OFFICE, - SHELBROOKE, QUE.
 WM. FARWELL, - General Manager.
BRANCHES.—Waterloo, Cornwallville, Stan-
 ston, Co. Cook, Richmond, Granby, Hunting-
 don, Bedford, Magog, St. Hyacinthe.
CORRESPONDENTS.—Bank of Montreal, Lon-
 don, Eng.—National Bank of Scotland, Boston
 —National Exchange Bank, New York—
 National Park Bank.
 Collections made at all accessible points and promptly remitted for.

IMPERIAL BANK OF CANADA.
 Capital Authorized.....\$2,000,000
 Capital Paid up.....\$1,963,600
 Reserve Fund..... 1,156,800
DIRECTORS.
 H. S. HOWLAND, President.
 T. R. McBRITT, Vice-Pres. St. Catharines.
 William Ramsay Hugh Ryan.
 Robert Jaffray T. Sutherland Stayner.
 Honble. John Ferguson.
HEAD OFFICE, TORONTO.
 D. R. WILKIE, General Manager.

BRANCHES IN ONTARIO.
 Essex, Niagara Falls, St. Catharines,
 Fergus, Port Colborne, St. Thomas,
 Galt, Hatfield, Welland,
 Ingersoll, Sault Ste. Marie, Woodstock.
TORONTO {Cor. Wellington St. and Leader Lane.
 {Yonge and Queen Sts. Branch.
 {Yonge and Bloor Sts. Branch.
BRANCHES IN NORTH-WEST & BRITISH COLUMBIA
 Brandon, Man. Portage La Prairie, Man.
 Calgary, Albs. Pilace Albert Sask.
 Edmonton, Albs. Winnipeg, Man.
 Vancouver, B.C.
 Drafts and Letters of Credit issued available in any part of the world.
 Bonds and Debentures purchased.
 A general banking business transacted.
 N. B.—This bank sells cheques of The Cheque Bank, Ltd., of London, England, which are payable anywhere in Europe, without expense or the usual trouble or identification.

Western Loan & Trust Co.
Limited,
 Incorporated by Special Act of the Legislature.
 Authorized Capital, - \$2,000,000
 Assets, - 1,500,000
 Office, No. 13 St. Sacrament St.,
MONTREAL, P.Q.
 Hon. A. W. Ogilvie, - President.
 W. Barclay Stephens, Esq., - Manager.
 J. W. Michaud, Esq., - Accountant.
SOLICITORS:
 Messrs. Greenshields & Greenshields.
BANKERS:
 The Merchants Bank of Canada.
 This Company acts as assignee, administrator, executor, trustee, receiver, committed of lunatic, guardian, liquidator, etc., also as agent for the above offices.
 Debentures issued for three or five years, both debentures and interest on the same can be collected in any part of Canada without charge. For further particulars address the Manager.

THE WOODBURN
IMPROVED Pulverizer.

 For sugar, starch, Cream of Tartar, Soda, etc., is used by many of the leading bakers and confectioners in England, the United States and Canada.
 Makes XXX and XXXX sugar without sifting or boiling. Send for Circular to
E. S. STEPHENSON & CO.,
 Engineers and Machinists, - ST. John, N.B.

ROYAL INSURANCE CO.
LARGEST FIRE OFFICE IN THE WORLD.
Unlimited Liability.
Absolute Security.

Every description of property insured at moderate rates of premium.

Represented throughout the Dominion.

Head Office for Canada, Royal Insurance Building, MONTREAL.

GEO. SIMPSON, Manager for Canada.

The Mutual Life Insurance Co.
of NEW YORK.

Richard A. McCurdy, President.

Statement for the year ending December 31st, 1895.

Assets.....	\$221,213,725 33
Liabilities....	194,347,157 58
Surplus.....	\$26,866,568 75
Total Income.....	\$48,597,430 51
Total Paid Policy-holders in 1895.....	\$23,126,728 45
Insurance and Annuities in force.....	\$899,074,453 78
Net gain in 1895.....	\$61,647,645 38

Note—Insurance merely written is discarded from this Statement as wholly misleading, and only insurance actually issued and paid for its cash is included.

Paid to Policy-holders since organization. } ...\$411,567,625 79

ROBERT A. GRANNISS, Vice-President.

- WALTER R. GILLETTE, ... General Manager
- ISAAC F. LLOYD, ... 2nd Vice-President
- FREDERIC CROWWELL, ... Treasurer
- EMORY McCLINTOCK, ... Actuary

STANDARD LIFE ASSURANCE COMPANY

ESTABLISHED 1825.

Invested Funds.....	\$40,000,000
Investments in Canada.....	12,000,000

Deposited with Canadian Government, over \$3,000,000.

W. M. RAMSAY, Manager for Canada.
 J. HUTTON BALFOUR, Superintendent.

MONTREAL, Nov. 22, 1895.

GUARDIAN

Fire and Life Assurance Company LIMITED.

Head Office for Canada

Guardian Assurance Building, 181 St. James St., MONTREAL.

Capital Subscribed, - - \$10,000,000
 Funds in hand exceed - - \$22,500,000

TRUSTEES IN CANADA:

- W. M. Ramsay, Esq., J. O. Gravel, Esq. Hon. Alph Desjardins,
- Sir Joseph Hickson.

E. P. HEATON, Manager. G. A. ROBERTS, Sub Manager

The Canada Accident Assurance Company,

HEAD OFFICE:

1740 NOTRE DAME STREET, MONTREAL,

Re-insurers of

THE MUTUAL ACCIDENT ASSOCIATION Ltd. (being the Accident Department of THE PALATINE INSURANCE CO., Limited, of Manchester England, THE CITIZENS INSURANCE COMPANY OF CANADA Accident Branch, and THE SUN LIFE ASSURANCE COMPANY, Accident Branch.

ACCIDENT, EMPLOYERS' LIABILITY, PLATE GLASS.

T. H. HUDSON, Manager for Canada.

The Federal Life Assurance Company

Head Office, HAMILTON, ONT.

POLICIES WORLD WIDE After One Year From Issue.

Capital and Assets, - \$1,000,000
 Surplus to Policyholders, \$704,141.26

ACCUMULATION POLICIES.
 COMPOUND INVESTMENT POLICIES.
 GUARANTEED INSURANCE BONDS.
 JAMES H. BEATTY, President.
 DAVID DEXTER, Managing Director.

WESTERN ASSURANCE COMPANY

FIRE AND MARINE.

INCORPORATED 1851.

Assets, over	\$2,350,000 00
Income for year ending 31st Dec., 1895, over	2,400,000 00

Head Office, Toronto, Ont.

J. J. KENNY, Vice-President & Man. Director.

GEO. A. COX, President. C. C. FOSTER, Secretary.
 J. H. ROUTH & SON, Managers Montreal Branch,

190 ST. JAMES STREET.

National Assurance Co
OF IRELAND.

INCORPORATED 1822

CAPITAL.....	\$5,000,000.
FIRE RESERVE.....	1,500,000.
FIRE INCOME.....	1,000,000.

Head Office for Canada - - - -

MATTHEW C. HINSHAW, Branch Manager.

Atlas Assurance Co.
OF LONDON, ENG.

FOUNDED 1808.

CAPITAL.....	\$6,000,000.
FIRE RESERVE.....	1,500,000.
FIRE INCOME.....	1,000,000.

1735 Notre Dame Street, MONTREAL

Active Agents Wanted.

Union Mutual Life
INSURANCE COMPANY,
Portland, — Maine.

FRED. F. RICHARDS, President.
ARTHUR L. BATES, Vice-President.
J. FRANK LANG, Secretary.

The Union Mutual Life Insurance Company has had a business experience of forty-four years. Its policies are generally conceded to be of the most liberal character. It is the ONLY Company issuing policies under the Maine Non-Fault Law. It has 35 millions of dollars of insurance in force upon its books. It has an Annual Income of One and a Quarter Million Dollars. It has already paid to its policy holders 27 millions of dollars.

WALTER I. JOSEPH,
Manager, MONTREAL.

OFFICE—162 ST. JAMES STREET.

ECONOMY **The Ontario Mutual Life** **EQUITY**
ASSURANCE COMPANY.
Established 1870. Established 1870.

Assurance in Force, January 1, 1895.....	\$18,767,698
New Assurances written in 1894.....	2,881,854
Cash Income for 1894.....	859,989
Reserve for Security of Policy-holders, Dec. 31, '94..	2,566,560
Assets, December 31, 1894.....	2,865,560
Surplus over all other Liabilities, December 31, 1895	277,747

The 20 Year SURVIVORSHIP DISTRIBUTION POLICY now offered embraces all the newest features and is the best form of Protection and Investment money can buy. It has no equal. Guaranteed values, attractive options and liberal conditions.

SPECIAL FEATURES

1. Cash and Paid-up Values guaranteed on each Policy.
2. All dividends belong to and are paid to Policy-holders only.
3. No restriction on travel, residence or occupation.
4. Death claims paid at once on completion of claim papers.

STABILITY

PROGRESS

R. S. HODGINS, Manager for the Province of Quebec,
114 Board of Trade Building, Montreal.

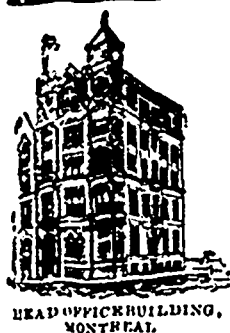

—THE—
SUN LIFE ASSURANCE CO.,
OF CANADA,

Issues Policies on all Approved Forms.

UNCONDITIONAL POLICIES,
LIBERAL PROFITS and
PROMPT SETTLEMENT OF CLAIMS.

R. MACAULAY,
PRESIDENT.

HEAD OFFICE BUILDING,
MONTREAL.

FIRE. Incorporated 1833. **MARINE.**

BRITISH AMERICA
ASSURANCE COMPANY.

Head Office: — Toronto, Ont.

Cash Capital, - - - - -	\$750,000.00
Total Assets, over - - - - -	\$1,464,654.81
Losses Paid Since Organization -	\$14,094,183.94

GEO. A. COX, PRESIDENT. J. J. KENNY, VICE-PRESIDENT.
P. H. SIMS, SECRETARY.

G. R. F. JOHNSON, Resident Agent.
42 St. John Street, MONTREAL.

ESTABLISHED 1720.

THE LONDON ASSURANCE.

Total Funds, upwards of \$18,000,000.

FIRE RISKS ACCEPTED AT CURRENT RATES.

E. A. LILLY, Manager Canada Branch,

1762 Notre Dame Street. MONTREAL.

All Work Guaranteed. Charges Moderate.

CARROLL BROS.,

Practical Sanitarians,

PLUMBERS, GAS and STEAM FITTERS

Heating by Hot Water a Specialty.

TIN and SHEET IRON WORKERS,

781 Craig Street, Montreal.

Bo'l Telephone 1834.

Mer. Telephone 28.

DODGE SPLIT FRICTION CLUTCHES.

SPECIALLY
ADAPTED FOR USE
WITH PULLEYS,
SHEAVES, and,
IN FACT,
ALL KINDS OF
POWER
TRANSMITTERS.

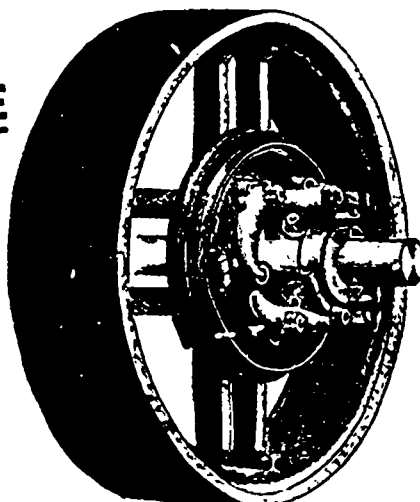

Greatest Economy of Space or the shaft is secured.

For Catalogue and Prices, Write to

CANADA MACHINERY AGENCY, General Machinery Dealers,
321 St. James Street, MONTREAL.

PROVIDENT SAVINGS LIFE ASSURANCE SOCIETY OF NEW YORK.

ESTABLISHED 1875.

CHARLES E. WILLARD, President.

Income in 1891.....	\$2,249,398.12
Assets, Dec. 31st, 1891.....	1,787,181.85
Liabilities, Actuaries, 4 p.c.	
Valuation.....	980,930.53
Surplus, Actuaries' 4 p.c.....	826,251.32
Policies issued in 1891.....	\$22,114,526.00

Active Agents wanted in every City or County in the Dominion of Canada. Apply to R. H. MASON, General Manager for Canada, 37 Yonge Street, Toronto.

ADAM KAAS,

MANUFACTURER OF

FINE HARNESS ORNAMENTS,

Rosettes, Letters and Monograms
of Every Description.

No. 54 LAWRENCE STREET,
Newark N. J.

All Orders Promptly Executed on the
Lowest Terms.

THE ONLY PORTABLE ELECTRIC PROPELLER FOR BOATS.

The Women and that considerable portion of the men who have a nervous horror of motors with explosive possibilities and machinery incomprehensible, can, with this new device, have all fears of explosion set at rest and do all the necessary engine ring on the simple "press the button" principle.

"Thoroughly safe to user."—*Scientific American*.

Can be shifted from one boat to another in a few minutes.

No special boat needed. Can use on any 10 to 18 foot boat.

For yacht-tenders, pleasure, fishing or shooting boat is unequalled as it can be used in shallowest and narrowest waters, as well as in deep.

A child can run boat forward, backward, slow, fast, steer or stop by its use.

Can run itself, leaving both hands free to fish or shoot.

Speed, three to five miles an hour.

MORE USEFUL ON WATER THAN BICYCLE ON LAND
REQUIRES NEITHER SKILL OR STRENGTH
ANY ONE CAN RUN BOAT FORWARD, BACK,
STEER OR STOP.

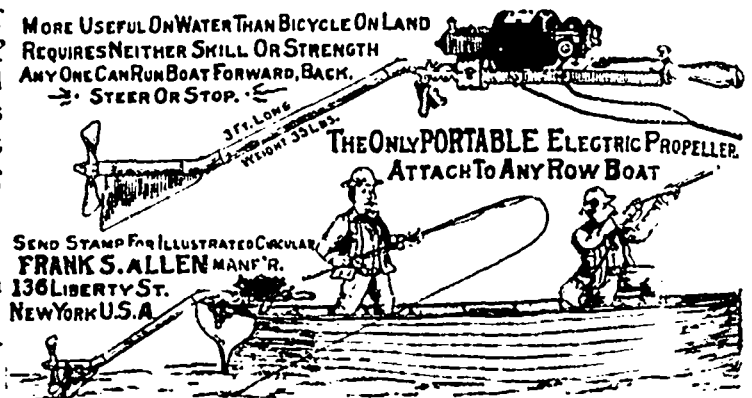

Full directions, which are very simple, with each outfit.

"Greatest novelty that has been produced since the bicycle was brought out."—*Mer. and Fin. Times*.

Send 10 Cents for Illustrated Circular.

FRANK S. ALLEN,

136 Liberty Street, Rooms 209-210, NEW YORK,
U. S. A.



**MORITZ
KÖNIG,**

Formerly with Herman
König.

**Violin
Maker**

Dealer in all kinds of
Musical Instruments
and Strings.

1671 Third Ave.,
NEW YORK.

Between 33rd and 34th
streets.

THE
* * *

LUDWIG PIANO



Has a remarkable record, is a great seller, and gives complete satisfaction.

ADDRESS:

LUDWIG & CO.
968-972 Southern Blvd.,
NEW YORK.



Trade Mark.

Piano Materials

* * * * and Tools.

HAMMACHER, SCHLEMMER & Co.,

209 Bowery, New York.

CATALOGUES UPON APPLICATION.

THE
Canadian Colored Cotton Mills Co.
FALL, 1896.

Ginghams, Zephyrs,
Cheviot Suitings,
Flannelettes, Dress Goods,
Skirtings, Oxfords,
Shirtings, Cottonades,
Awnings, Tickings, &c
NOW READY.

See samples in wholesale houses,
D. MORRICE SONS & CO.
Agents,
Montreal and Toronto.

WESER BROS.,

Manufacturers of

With Mandolin **PIANOS** Attachment.

524 to 528 West 43rd Street,
NEW YORK.

SEBASTIAN SOMMER PIANO CO.

211 to 239 East 33rd Street,

NEW YORK.



We want cash for it. We will give you the
best value in the world at the price.

We make more Pianos than any firm in
existence, consequently can give better
value. Write for territory.

SEBASTIAN SOMMER PIANO CO.,

211-239 E. 33rd Street, NEW YORK.

PRINCE & SON

Manufacturers of a Strictly

HIGH GRADE PIANO

— AT A —
VERY LOW PRICE.

Factory & Warerooms:

1881-1883 Park Avenue,

CORNER 128th STREET,

New York, U. S. A.

It will pay every Piano Dealer in the Dominion of Canada to send to us for Catalogues and Prices.

They are the **RECORD BREAKERS** of the Piano Trade.

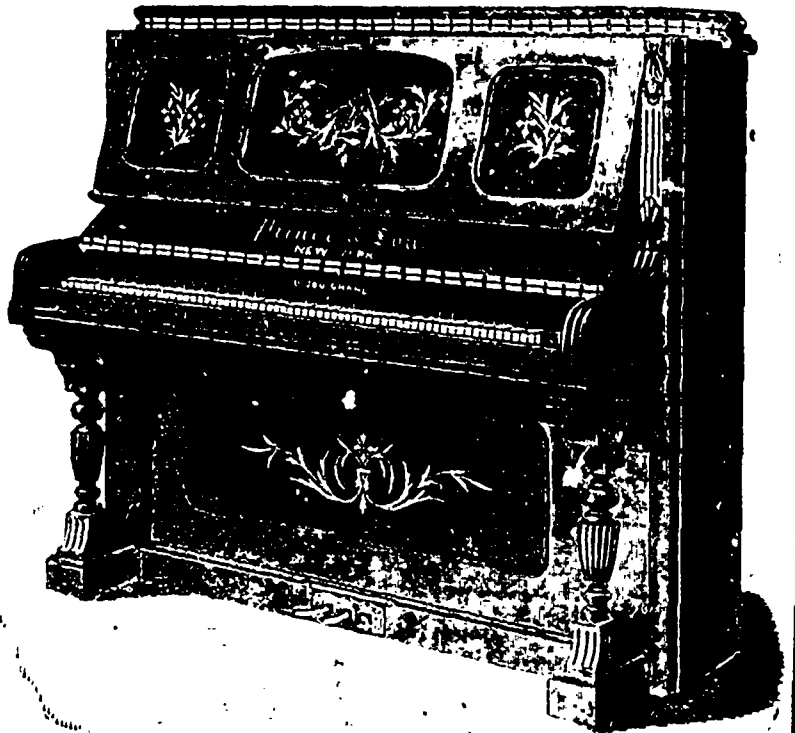

GAS ENGINE & POWER CO'Y and CHARLES L. SEABURY & CO'Y,

Builders of THE ONLY NAPHTHA LAUNCH,

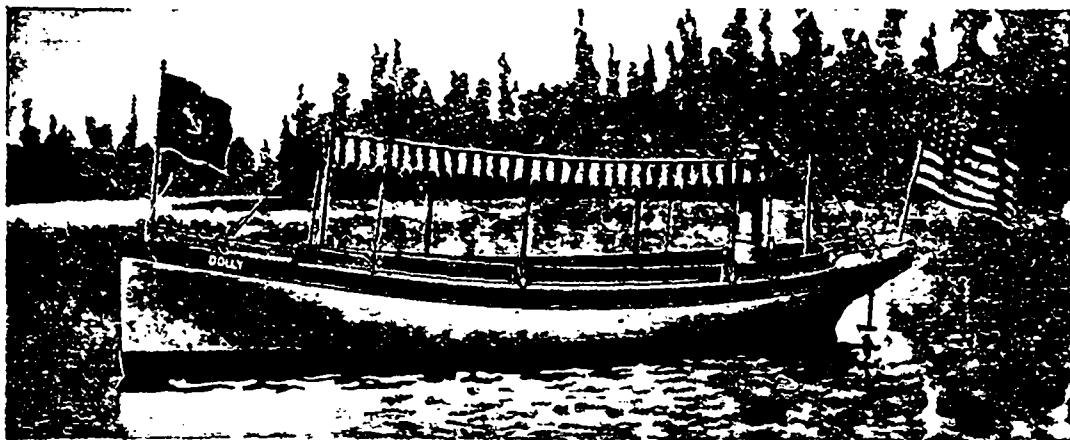

High Class Steam Yachts,
Sail Yachts, Electric Launches, Dinghys, Gigs and Yacht Tenders.

SEABURY'S WATER TUBE BOILERS

and Marine Engines.

Storage, Bunk and Fish pens, etc. overhauling of all kinds of machinery. Charles L. Seabury & Co. boats bought and sold on commission. Correspondence invited.

Send for catalogue to Stanley J. Broadway, at Morris Heights, New York City.

PERRIN, FRERES & CIE., Manufacturers of KID GLOVES of every kind and quality.

GRENOBLE, FRANCE.

— BRANCHES: —

PARIS, LONDON, NEW YORK, MONTREAL, MELBOURNE, SYDNEY.

A large stock
always on hand



Samples sent
on application

H. LAURENCELLE, - Manager.

Montreal Branch, - 7 VICTORIA SQUARE

BUYER'S We report WEEKLY between half a million and 1 million dollars' worth of building and construction, and we mail to all mentioned in our reports who are about to build a free sample copy of the TRADE REVIEW, and request them to consult our advertising pages before purchasing their material, etc.

GUIDE

C. PAGLIUCCI, Pres. S. CELLA, Treas.
G. H. CELLA, Sec'y.

NEW YORK CO-OPERATIVE PIANO STRING CO.,

Established 1892

Manufacturers of GRAND SQUARE UPRIGHT

PIANO STRINGS

312-316 East 95th Street,

Bet. First & Second Aves., NEW YORK

W. H. WALSH

Merchants

and Tailors

40 VICTORIA SQUARE

Telephone 2804.

LOUIS KÖNIG,

SUCCESSOR TO
HERMANN KÖNIG,
Violin Maker

Importer of German and Italian Strings.
All kinds of Stringed Instruments Repaired.
No. 387 BOWERY, NEW YORK,
Between 5th and 6th Streets.

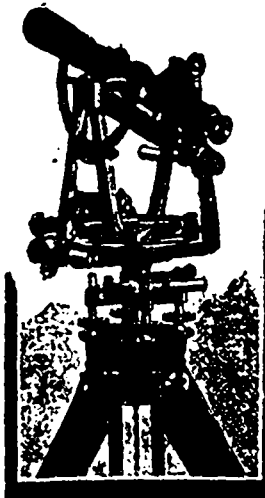

F. E. BRANDIS, SONS & Co.
Surveying & Engineering Instruments.
754-766 Lexington Avenue, - BROOKLYN, N. Y.
Catalogues on Application.

THE BUCKBEE BANJO. SECOND TO NONE.

The "BUCKBEE"
Banjos are made in six styles, and are warranted perfect in every detail.

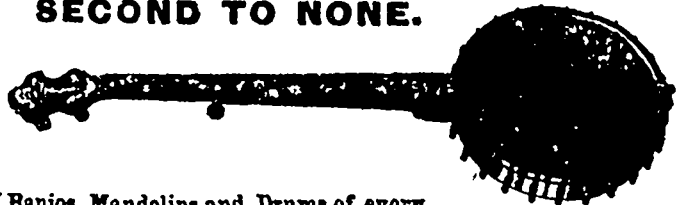

Manufacturer also of Banjos, Mandolins and Drums of every variety.
J. H. BUCKBEE, 1963-1965 Webster Ave., NEW YORK.

GEO. C. CRANE,

Manufacturer and Importer of

Piano Covers & Piano Scarfs, 97 Fifth Avenue, NEW YORK.

samples sent on Memorandum for Inspection.

ALBERT W. FALL.

FRANK S. PARKER.

FALL & PARKER,

The Most Celebrated Designers and Manufacturers

— OF —

ARTISTIC BENT GLASS AND WIRE,
CHANDELIER AND DECORATIVE
NOVELTIES of Every Description,

Hall and Ceiling Lights, Pendants, Globes, Chandelier Novelties, Wire and Glass Screens, Frieze and Panels, Artistic Transoms, Etc.,

TRANSOMS, WALL POCKETS, Etc.

88 and 90 Walker Street, NEW YORK CITY.

El Padre NEEDLES, - 10c.
VARSITY, - - - 5c.

THE TWO STANDARD
BRANDS OF CIGARS.

S. DAVIS & SONS,
MONTREAL

PRIZE MEDALS IN COMPETITION WITH THE WORLD.

BEDDING!!!

Get - Your - BEDDING - and - BEDSTEADS

From a First-Class House.

ESTABLISHED 20 YEARS. *.* ROCK BOTTOM PRICES.

OLD BED FEATHERS and MATTRESSES PURIFIED and RE-MADE at the Shortest Notice.*

J. E. TOWNSEND,

1 LITTLE ST. ANTOINE ST., Corner of St. James St. only.
Telephone 1906.

C. H. G. LOSERIE,

MANUFACTURER OF

Photograph Portfolios and Portfolio Bags

FOR THE USE OF

Furniture Traveling Salesmen.

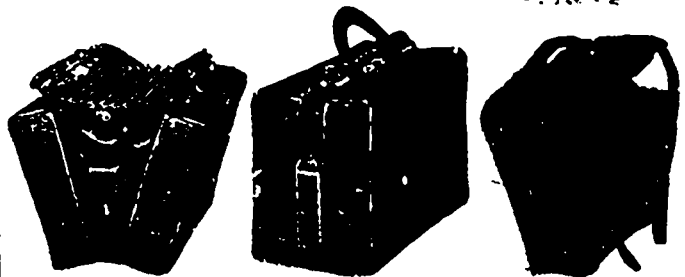

Any kind, style or quality made to order within two days. Also wholesale manufacturer of Trunks and Traveling Bags, Trunk and Shawl Straps. Any desired article in the line made to order. Sample Trunks, Satchels and PORTFOLIOS neatly repaired at reasonable rates.

Factory: 164 MULBERRY STREET,
Office and Salesroom: 188 Grand St., NEW YORK. Upstairs, two flights.

The **EDWARD CAVANAGH CO.**
 Manufacturers and Importers of
OILS, PAINTS, COAL,
Hardware, Etc.
 (Shelf and Heavy).
 2547 to 2553 Notre Dame St., Cor. Seignours St.
MONTREAL.
 Merchants' Tel. No. 550. Bell Telephone 8025.

Parret's Lightning Eradicator

For Removing Stains, Oil, Pitch, Grease, Dirt, Paint, and Soots from Silks, Carpets, Woolen Goods, etc., without Injury.

When brought in contact with Grease converts it into a Soap, which being sponged out leaves the goods like new. It never leaves a ring on clothing after removing spots like Benzine, Alcohol, Ammonia, Ether, etc. It is splendid for Cleaning Kid Gloves, cleans them on the hand without taking them off and leaves them Soft, Dry and Pliable.

IT WORKS LIKE A CHARM.

Sample box sent postpaid on receipt of 10cts. Large size, 25cts. For Sale by all druggists.

PARRET & CO., 660 GATES AVENUE BROOKLYN, N.Y.

Beware of Counterfeits. None other Genuine.

—THE—
Freise Filter Mfg. Co.

Sole Manufacturers and Patentees of the

FREISE SYSTEM

Self-Cleaning Water Filters

125-129 N.J.R.R. Ave.

Newark, N. J.

AGENTS WANTED in every town in the Dominion of Canada.

THE CHEAPEST AND MOST EFFICIENT FILTER IN THE MARKET.



CARSLEY, SONS & CO.,

Importers and Wholesale Dry Goods Merchants.

SPECIALTIES:

COLORED AND BLACK CASHMEREES, Silks and Dress Goods,

MANTLES and JACKETS

CARSLEY, SONS & CO.,

113 St. Peter Street, Montreal,

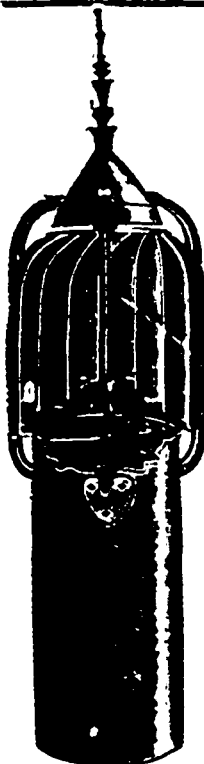

The above shows a part of the Interior of the Ventilator.

—THE—
Aeolian Ventilator,

(PATENTED MAY 26th, 1894.)

We guarantee our Ventilator to give perfect satisfaction wherever used. Manufactured and especially suitable for

Public Buildings,
 Hotels,
 Churches,
 School Houses

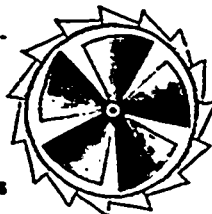

Banks,
 Factories,
 Offices,
 Private Residences,
 Etc., Etc.

Cut showing the inside of Ventilator.

THIS Ventilator has proved itself to be superior to any that has been placed before the public. It has proved by the tests which have been made its adaptability for ventilating large buildings, cloisters, vaults of churches, balk chambers, schools, theatres, stables, etc.

It is fitted with a screw on the inside, by means of which a constant current of air is established.

The chief feature of this ventilator is that its motive power is derived not only from the slightest current of air, but the difference of temperature within and outside the building.

Every ventilator is guaranteed to give entire satisfaction.

Testimonials obtained on application.

This ventilator is very ornamental in appearance and substantial in make.

Estimates for Copper ventilators given on application.

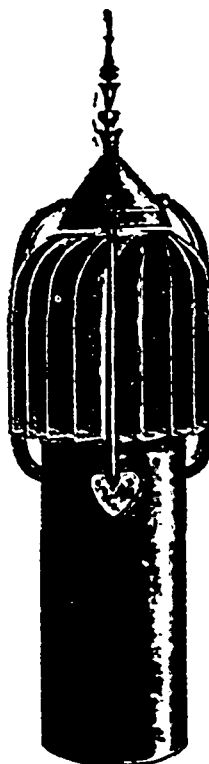

SOME PLACES WHERE THE AEOLIAN VENTILATOR IS USED IN MONTREAL.

C. T. VIAU 6 assorted | LA BANQUE DU PEUPLE, 4 of 4th. | SISTERS OF MERCY, 1 of 121.
 SISTERS OF PROVIDENCE, 2 of 18th | E. W. AUGER 2 of 4th. | S. KOLBER 2 of 8th
 COLLÈGE OF PHILOSOPHY 3 of 21st | T. CRIVIER & FILS 3 of 6th. | And Many Others.

LESSARD & HARRIS,

Sole Proprietors & Manufacturers,

Office and Works, - 421½ CRAIG STREET, - MONTREAL.



"THREE IN ONE"

—FOR—

Bicycles, Guns, Reels, Etc.

DOES 3 THINGS.

1. It Lubricates and WETS Not Gum.
2. It Positively Prevents Rust.
3. It Cleans Thoroughly.

Sample sent in oil can for five cents. A trial will convince the most skeptical.

MANUFACTURED BY

C. W. COLE & CO., 111 Broadway,

Ask your dealer for it. New York.

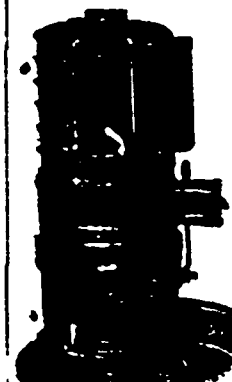

ESTABLISHED

Practical Plumbers, Roofers, Tinsmiths

Steam & Hot Water

HEATING APPLIANCES

AND

ELECTRIC WIRING

DRAPEAU, SAVIGNAC & CO.

140 St. Lawrence Street,

MONTREAL

TELEPHONE 500.

All communications, advertisements, etc., intended for insertion in "The Trade Review" should reach this office by Wednesday morning.

There were more quotations from the **TRADE REVIEW** last year in Canadian, American and English papers than from all the other journals of its class combined, that are issued in the Dominion.

General Summary.

The Viceroy of India cables that there has been no rain in the famine districts, and that extensive relief works have been opened.

Canadian grown grapes shipped in cold storage have reached England in splendid condition, with bloom and flavor unimpaired.

Paris has sent an agent to England who will negotiate for the supply of artillery and machine guns and the latest improvements in small arms.

Commander Spain reports to the Fisheries Department that the United States mackerel fleet is now beginning to move homeward. They have had a very poor catch off our coast.

What promises to be an important discovery of gold ore has been made beyond the height of land north of Jack Fish Bay, Lake Superior. It is a few miles distant from the Emmons mine.

An estimate of the cut of lumber in the Ottawa district this year places the season's sawing at 550,000,000 feet. This is about the same figure as last year, although the cut at the Chaudiere mills is smaller.

Mr Mackenzie Bowell, John Wyatt, John A. Charles James Bowell, John Frankin Wills, Mackenzie Bowell Jamieson, have applied for incorporation as the Intelligent Printing and Publishing House, Belleville.

Twenty-three barrels of contraband whiskey in St. Pierre, N. J., have been seized at Fairhouse. The casks of liquor had been fitted in oyster barrels and were being hauled along the coast with shell oysters for western ports.

The sentence of Mrs. Castle, the wife of a San Francisco millionaire, to three months in a London jail for shoplifting is evidence that the English law has not yet discovered the subtle distinction between kleptomania as it affects the rich and theft as it is practiced by the poor.

The creditors of J. Hann and Son, of Paris Street, who assigned recently to J. H. Kupper, of the Parry Sound Lumber Co., met recently in the Walker House. The statement shows liabilities of \$2,000, with assets nominally the same. The creditors will not realize more than 20 or, perhaps, 25 per cent.

A member of the Board of Trade has received a letter from a friend at Rat Portage, Ont., who speaks in glowing terms as to the gold mines in that district. The interest in that section, he says, is fully as great as in British Columbia, and adds that at the Sultana mine there are \$1,000,000 in sight. At present there are no less than ten stamp mills in operation in that northern district.

Advices received from California report a very firm market for all descriptions of dried fruits, based on an active demand from the West and Northwest.

In the Provincial competition for the best kept school grounds, Stansfeld College has been awarded the first prize of \$100. Valleyfield won second, and Freightsburg third.

Mr. George Johnston, the Dominion Statistician, is compiling figures in regard to the pork packing industry of Canada, which were desired by the Pork Packers' Association at Toronto.

Ernest Kempf, oyster expert for the fisheries department, has completed his season's work in Prince Edward Island, where several new beds have been planted, and he is now in Nova Scotia to report on certain worked out beds, which it is thought can be easily replanted.

The Department of Agriculture for Ontario despatched a consignment of honey to the exhibition at the Imperial Institute, London, England. The exhibit, which weighed about 100 pounds, was procured from the Gould, Shopley & Muir Company, Brantford, and was sent as a Canadian exhibit.

The new management of the St. Johns Stone Chinaware Company give notice of application to the legislature for a special act of incorporation. Mr. Aube, the new manager, sailed from New York for France on Friday last to engage skilled potters, and to make other arrangements to work the potteries on a large scale.

The new crop of New Orleans molasses is appearing in a little freer volume, but most buyers await materially increased supplies; thus far the offerings have done very well on the primary market, and if the reports which are coming to hand at the close that the crop will not be as large as had been expected prove correct, the dealers think that the market cannot settle materially further upon its low point.

The State Board of Agriculture of Ohio reports wheat area sown for next year 6 per cent less than in the fall of 1885, though total acres are more than those actually harvested this fall, much having been ploughed up in the spring of 1886. Conditions of soil good at seeding. Heavily in some places on early sown wheat. Late sown a little backward, but general conditions favorable for winter preparations.

Since the Presidential election in the United States there has been an increased inquiry for wools from the United States, but holders who are expecting a revival of trade in cloth and wool are very firm, asking 24 above the closing prices of the last series of sales in some cases. Melbourne advices say that sales are proceeding briskly, and that American inquiries have increased. Scoured merinos and medium and inferior grades are at from par to 1d advance, and other grades are unchanged.

The Canadian publishing houses, and more particularly the Toronto publishers, are incensed at the action of the committee of the Presbyterian church in awarding the contract for printing new hymn books to the Oxford Publishing House, London, Eng., which it is estimated will amount to half a million dollars. Setting aside the consideration of home industry, the publishers say that not only can they produce a book equal both in printing and binding to any of English make, but they can do it as cheaply.

James Cooper, Samuel John Simpson, Frank Hartwell Hocking, William Clarendon Munson, and Thomas Joseph Kennedy, all of Montreal, who are to be first provisional directors, have applied for incorporation as the James Cooper Manufacturing Company.

There was a blaze in the Dominion Cotton Mills at Hochelaga on Friday morning. The fire originated in the packing room and caused about \$3,000 damages before it could be controlled. The Street Railway Company again tried their new bridge rail, which enables the cars to pass over the hose which is laid across the street. It was a success in every respect and will doubtless, render valuable service in future.

The following gentlemen have been gazetted a board for the selection of standard samples of flour, namely:—O. M. Gould, chairman; A. E. Gagnon, Montreal; Henry W. Raphael, Montreal; David Robertson, Montreal; William Brodie, Quebec; William Galbraith, Toronto; J. L. Spink, Toronto; W. G. Bailey, Hamilton; J. D. Sunby, London; Robert Noble, Dominion Millers' Association; Robert Muir, Winnipeg.

The Customs returns for the port of London, Ont., for October show the total value of dutiable goods imported to have been \$121,172, on which \$36,837.35 was collected, a decrease of \$10,545.02 in the collections compared with October last year. The free goods imported were valued at \$56,082, the heaviest items under the latter heading being bacon \$23,916, and cheese \$8,282. Of the duties collected, \$3,346.33 was on fruits, and \$2,449.42 on spirits.

The eighth annual spring trade number of The Canadian Shoe and Leather Journal has been issued, and it is but simple truth to say that it is bigger and brighter than any of its predecessors. The matter is of exceptional interest not only to the trade but to the general reader, and the letter-press gives an artistic finish to the production. Considerable attention is devoted to Toronto and some excellent photogravures are presented of its principal streets and buildings.

Since the Presidential election in the United States there has been an increased inquiry for wools from the United States, but holders, who are expecting a revival of trade in cloth and wool, are very firm asking 24 above the closing prices of the last series of sales in some cases. Melbourne advices say that sales are proceeding briskly and that American inquiries have increased. Scoured merinos and medium and inferior grades are at from par to 1d advance, and other grades are unchanged. The offerings aggregated 230,000 bales, of which 205,000 bales were sold.

Thomson's November report says winter wheat area probably increased by 5 per cent as compared with area harvested. The total is 24,633,575 acres against 23,491,280 acres harvested. Nebraska shows an increase of 13 per cent over the area harvested. Southern States also show a material increase. Seeding has been completed in Ohio, Michigan, Indiana, Illinois and Missouri, and nearly so in the balance of the more important States. Weather conditions have been very favorable, and it is seldom if ever that the conviction has been so prevalent that the wheat plant is far in advance of ordinary seasons. The plant has made vigorous growth and shows unusual vitality.

We believe the circulation of the TRADE REVIEW exceeds that of any other paper of its class published in Montreal. Should any of our competitors take exception to this statement, we would suggest that the matter be left to two chartered accountants of the Province of Quebec.

The Department of Agriculture has been notified that hog cholera has spread from Essex County to Kent County and Walpole Island. An officer of the Department has been sent up to make an investigation.

The Department of Marine and Fisheries has been notified that there is a surplus of salmon fry at the St. John, N. B., hatchery, and has given instructions to have it divided amongst the hatcheries at Bedford, Restigouche, Miramichi and Sydney.

During this season, up to the present time, nearly 120,000 bbls. of apples, from Annapolis and Cornwallis Valleys have been shipped by the Furness and Hall lines to England and it is estimated that there are still in the land of Evangeline nearly 400,000 barrels still to go forward.

Telegrams from Gloucester report a further rise of 25c per quintal in the price of Bank salt cod fish, making the total advance for ten days \$1.25 per quintal. The upward movement is due to scarcity. Hake, haddock and all the cheap grades, except pollock, are in very slight supply, the catch, it is reported, having been almost a total failure.

Enquiries are coming from the Danish authorities in regard to Canadian pulp wood, and the information is being compiled which will give particulars of how it is handled, and the current prices. The fact is that an opening exists in Denmark for pulp wood. Their supply has been drawn from Norway, and it has been playing out for years till the price has gone up, and the question is would it not pay them better to buy from Canada?

For the last few days a conference has been going on between Mr. C. W. Spencer, Superintendent of the Eastern Division of the Canadian Pacific Railway, seven of the divisions superintendents and seven delegates representing the train operators on the same divisions. Quite a few grievances were gone into by the several delegates, but a final understanding was reached and an agreement signed regarding the men's duties, pay, etc., which will hold good for one year.

The Canada Gazette contains new regulations by the Department of Inland Revenue with respect to bottling in bond. They are calculated to make the bottling much more strict than it has been and provides for the payment of \$50 per month to the Department for supervision. Duty will be collected on any deficiency between the quantity entered and that bottled. No quantity less than twelve cases shall be entered by one entry and the bottles are to be labelled and stamped.

The Shoe and Leather Association, in connection with the Montreal Board of Trade, has held a meeting. Mr. Charles F. Smith occupying the chair. Amongst others present were Messrs. John T. Hagar, James Whitham, Rufus Holden and George T. Slater. The object of the meeting was to decide upon some action in view of the fact that several members of the Dominion Cabinet would soon visit the city to solicit opinions from the different manufacturers of the city concerning the proposed changes in the tariff.

Laporte, Martin & Co. report a shipment of Malaga raisins just received, per S.S. Bellona, consigned to them.

Some twenty of those interested in the lobster fishing and packing business from the western end of P. E. Island went down to meet Hon. L. H. Davies. The object of the meeting is to hold a consultation with the minister in regard to the close season. It is an important meeting and it is to be hoped that much good to the industry will result from it.

It is stated that the Canadian Government has granted from £3,000 to £4,000 to be expended in England, with the object of introducing Canadian products in the British markets. A Canadian expert will shortly arrive in London and will take every opportunity to show where the Dominion may assist the Mother Country in supplying such agricultural produce as poultry, butter, bacon, eggs, fruit, cheese, and the like. It is also proposed to supply salmon for the market during the English close season.

The yield of corn is disappointing to some extent earlier expectations. While the yield is large, the quality is reported to have suffered more or less from wet weather. The total crop is placed at 2,440,000,000 bushels, or 62,000,000 less than last month and 40,000,000 more than last year. Average yield per acre, 29.45 bushels, on 2,340,000 acres. It is too early to say what proportion of the crop will reach merchantable grade, but in a general way correspondents indicate that the quality will be inferior to that of 1895.

Ker & Co., Manila, say for sugar: Coet. f.o.b. per 20 cwt. with 2s 6d per dollar exchange (6 months sterling bank buying rate, forward delivery): Manila extra, \$4 per picul packed, £9 1s 5d per ton f.o.b., sellers firm at this price; current, \$3.50 per picul, packed, £7 19s 6d per ton f.o.b., nominal; taal, \$2 18s per picul, uncracked, £5 1/2 6d per ton f.o.b., small sales, crop finished. Holo-Superior (according to quality), \$3.00 to 3.50, packed £6 18s 5d to £7 19s 6d per picul, packed, £5 1s 7d per ton f.o.b., no arrivals. Zebu-Superior No. 1, \$3 50 per picul, packed, £7 19s 6d per ton f.o.b., sellers, no buyers.

In their circular J. C. Houghton & Co., of Liverpool, say of the position of Valencia raisins in this market: "A most excellent tone characterizes this market, and all classes from commonest to finest are at present moving firmly and healthily. Year by year for the past few seasons it has been seen that towards the end of October our market had reached its lowest point, and was generally in a demoralized state, but the appearances of the present season are of a firm and rising state of things. The markets in Spain influenced by the American demand maintain their firmness. Arrivals from commencement of season, 1,806 tons; to same date last year, 2,266 tons; decrease, 460 tons.

A meeting of the Marine Underwriters' Association was held in the office of the President, Major Bond, who occupied the chair. Amongst other matters brought up at the meeting was the fact that the Government dock at Quebec cannot accommodate vessels the size of the new Dominion liner, the Canada, consequently the Secretary was authorized to bring the matter to the attention of the Dominion Government and strongly press upon the Department the advisability of having the dock extended during the coming winter. The President also reported that the representations made to the Ottawa Government regarding telegraph service at Belle Isle and new lights on the St. Lawrence were being favorably acted upon. The question of the appointment of a representative

MILTON L. HERSBY, B.A.S.C.

Formerly Demonstrator in Chemistry Faculty of Applied Science, McGill University, and Chemist of the Canadian Pacific Railway.

Analyses & Assays

of Liquors, Foods, Waters, Oils, Fats, Varnishes, Ores, Minerals, Bullion, Coal, etc., etc.

Examination of Processes. Superintendence. Counsel. Co-operation with Engineers in all lines.

Telephone 252.

16 St. Sacramento Street, MONTREAL

from the Underwriters to the Board of Examiners in connection with the Port Warden's office was likewise taken up, and great disappointment was expressed in view of the fact that their previous representations had been unheeded. It was decided that steps be taken to have the matter reconsidered.

The 2,500 demijohns of Laboratory vinegar, which Laporte, Martin & Co. offered last week, are rapidly going. The low price asked will soon clear out the rest.

Regarding the dried fruit situation on the coast the California Fruit Growers says: Market is firm and active, but not so excited as a few days back. Peaches are firm and in good demand. Pears are abundant, but heavy trading at good prices has resulted. Choice to fancy Calvans in demand, and justly so, as the quality of the fruit was never better. Apples are firm and in a few hands. Evaporated apples are firm, owing to the small quantity cured this season. The heavy demand for actual consumption is a good indication of a change for the better in dried fruits. Present indications point to a well cleared up market early next year.

New York bankers estimate that fifty one hundred millions of gold was hoarded in the two months preceding the election, and they expect that all of it will find a way back to the banks or the treasury at the close of the next fortnight. Already the proposition of resuming the payment of clearing house balances in gold has been discussed, and there is little doubt that will be put into effect very soon. This will be done by means of clearing house gold certificates, as it is the intention of the banks to put a large amount of the surplus gold holdings, probably \$30,000,000 into the clearing house vaults where it was taken last year to replenish the treasury reserve when it had fallen to about \$4,000,000. They expect that the Treasury at that time will have a reserve of not less than \$150,000,000, and many bankers are of opinion that the reserve will be increased the sum of \$200,000,000. They base their opinion on the assumption that the gold now in United States will not be diminished by exports; if anything, they think the supply will be increased by imports on account of continued large exports of raw and merchandise in excess of imported merchandise, and the probability that Europe will take more American securities rather than all any of those they now buy. If these expectations are realized the country will find itself once more in a strong situation it was in 1892 before the first rumbles of the Baring panic were heard.

THE PRATTE PIANO.

Mr. Gustave Gagnon, teacher of piano and organist of the Basilica, Quebec has recently selected and purchased a Pratte Piano for his use as well as for that of his advanced pupils.

Laporte, Martin & Co. report that they have already received many orders for Malaga raisins for the holiday season.

A meeting of the business men and citizens of Morrisburg generally was held in the Town Hall for the purpose of taking into consideration the recent action of the Underwriters' Association in reducing the town classification from D. to E. It was finally decided to petition the Ontario Government to pass a law whereby municipal fire insurance can be enacted and also to confer with other towns in Ontario to join in the agitation.

The Cincinnati "Price Current," in its weekly review of the crop conditions, says: "There has been a continuation of favorable weather for the growing wheat crop and especially with reference to the late sowings, which are getting a start, and the general situation is more than ordinarily favorable. It is evident that the better prices and outlook for wheat have encouraged considerable sowing of wheat where other crops were expected to be planted. There has been considerable moisture in various sections of the West, and in some instances the influence is unfavorable upon corn. The extent of injury that may result will depend largely upon what the weather may be in the near future—if it should become dry and cool the tendency to damage would be arrested. In regard to interior movement of grain there is little change to be noted. The current reports reflect about the same general tenor as has been shown in weeks past. The wheat markets have been gaining in speculative strength, and the week closes with an advance, compared with a week ago. Corn has but moderately improved, under the stimulating influence of other products."

The tone of the anthracite coal market has greatly improved since election. Prices are not yet better, and coal is selling in New York at about the August circular, as described last week or about 25 cents per ton below the current official circular. The trade is now confident, however, that there will be a sustained improvement. In the market for the small sizes of anthracite this is especially to be noted. Recently pea and buckwheat coals have sold at about the lowest prices on record, touching \$1.75 per ton in New York harbor, free on board. This decline has been due to the industrial depression while a great agitation has been at white heat, but now that mills and factories are starting up again there is expected to be an early outlet for much of this small coal that has been practically unmarketable. As an instance of the improvement it may be said that the shipments of small coal on orders from the Paterson silk mills and other New Jersey plants have been larger in the past few days than during the previous two months. The companies will probably start in the same way from other districts but a long. Some statistics regarding the current year's production and prices of anthracite coal have been published. At water prices have been advanced three times since the presidents of the companies reached an agreement last January, the advance being 25 cents each time, or 75 cents in the aggregate. The total output of anthracite for the nine months the present year is reported at 30,000,000 tons, against 32,215,163 tons in the nine months of last year. More than the whole of the restriction occurred in the five months from February to June.

New York Life Insurance Co.,

JOHN A. McCALL, President.

ASSETS, JANUARY 1, 1896,
\$174,000,000.00

INSURANCE IN FORCE,
\$800,000,000.00

The Accumulation Policy

The New York Life Insurance Company originated and introduced its Accumulation Policy in 1892, having become convinced from its experience of nearly fifty years that the principles could be fully accepted, and that it is safe to insure an applicant absolutely, without imposing any restrictions whatever with respect to occupation, residence, travel, habits of life, or manner of death, if his present occupation, physical condition, residence and habits are satisfactory. The Accumulation Policy, therefore, contains only one condition—that the premium be paid as agreed. If the Insured pays the premium, the Company will pay the insurance.

The Nylie

The New York Life Insurance Company has established an organization known as The Nylie, embodying an absolute and unique method of compensation, by which *merit, integrity, ability and energy, with or without experience*, can make life insurance their business, and secure a definite income continuous throughout life.

For information regarding the Accumulation Policy, the Nylie, or an Agency and term of remuneration, address

JOHN A. McCALL, President, 316 Broadway, New York, or
DAVID BURKE, General Manager, Company's Building, Montreal.

In January before the new plan was entered upon the product in 1896 was 3,844,222 tons, against 3,400,000 in 1895, an increase of 750,888 tons. From February to June, however, only 1,000,000 tons were mined, against 1,700,000 tons in the five months of last year, a decrease of over 24 million tons. During the three months from July to September the production has again run slightly ahead of that for 1895 being reported 11,701,712 tons, against 11,534,258 tons.

Wisner & Co., Shanghai, note for black teas transactions of a limited nature, prices, though showing no material change, have tended slightly in favor of buyers, arrivals continue very light. Ningpo, 12.00 to 20.25 lb.; Khe-mu, 16.50 to 19.00 lb.; Kutoan, 12.75 lb.; Wenchow, 12.00 to 11.25 lb.; Oopack, 11.00 to 17.00 lb. Green teas—Our market for country teas has shown a gradual upward tendency, it being confidently asserted that total supply for the season, (including 10,000 half-chests of local packed leaf) will not exceed 100,000 half-chests, as against 200,000 half-chests in 1895. There has been some speculative buying by natives themselves, and we quote an advance from the lowest point of fully one tael on common, 1 to 2 medium to fine and 2 to 3 on finest to choice Mayunas and Teenkas. Fychons, of which the supply contains a much rate, have advanced from one-half to one tael. Hysons continue in strong demand for Bombay; large shipments have recently been made of common to medium mixed in with Pingsney leaf. Pingsneys—Purchases for the month show a fairly large total; all grades have been inquired for, and the reduction in rates of freight has been offset by a corresponding advance in price. Total supply for the season is estimated at about 140,000 half-chests.

The American dry goods market closes the week with a cheerful and confident tone in both cotton and woollen goods divisions. The expansion in the volume of business has not come up to the expectations of some, but as a rule sellers are well satisfied with the indications prevailing at the close. The new demand, so far, has been moderate, but considerable business held over pending December results has been closed and helped to make up a larger week's sales than any recorded for some time past. In staple cotton goods the market is indifferently stocked, and

prices are very firm, with slight advances occasionally secured in brown goods and in low-grade bleached, and appearances are in favor of an upward movement generally. Business in spring specialties, hitherto indifferent, is expanding and promises well. In the woollen goods division sellers are more confident, and where stocks are cleaned up are not always inclined to accept orders at old prices. The November settlements, which have for some time past been a source of disquietude to the woollen goods trade, are promising fairly satisfactory results. Collections in other divisions of the market are reported upon favorably.

It is stated that a considerable proportion of the crop of loose Muscatels this year consists of two crowns, which have not yet begun to move. Three crowns, which have received the bulk of attention so far, are in relatively good supply and of exceptionally good quality, but the output of four-crowns, it is reported, will be short. Holders of three-crowns have been seeking to get better prices, but at anything above 4½c f.o.b. California, except possibly on some special brands, buying interest is withdrawn. Within the past week there have been large sales of three-crowns at 4½c to 4½c f.o.b. for first half of November shipment, and in some instances it is reported that up to 4½c has been paid for special brands. There are rumors that some of the sales made at 4c and 4½c f.o.b. for three-crowns have caused a controversy between buyer and seller on the score of short weight. It is asserted that in some instances boxes have been found to contain three pounds less than the regulation weight and that buyers are making claims for shortage, and that the claims will be vigorously prosecuted. Many of the people in the trade are inclined to doubt that light weight boxes are being intentionally delivered, but state that if such is the case it cannot fail to bring the light-weight brands into dispute among all reputable dealers in the East.

The purity of Labryere's vinegar, and the low price Laporte, Martin & Co. ask, have sold quite a lot of it this week.

UNION Assurance Society,

Head Office:
81 CORNHILL, LONDON.

One of the Oldest Fire Offices in the World.

Subscribed Capital.....\$2,250,000
Capital Paid Up..... 900,000
Total Funds, including Capital,
nearly.....15,000,000
Annual Income..... 1,500,000

FIRE RISKS

Accepted on every description of insurable property.

CANADA BRANCH OFFICE:

Bank of Toronto Chambers, First Floor,

Cor. St. James and McGill Sts.

MONTREAL.

T. L. MORRISEY, Resident Manager.

CONTRACTS OPEN.

This column is to furnish Advance Reports of Building Projects, before the Closing of Contracts, for the special use of Material Men, Supply Men, Manufacturers, Builders, Architects, Roofers, Plumbers, Gas Fitters, Bridge Builders, Foundrymen, Hardware Men, etc.

Any of our subscribers who write to parties referred to in our Contract Column, will oblige us by naming the TRADE REVIEW as the source of their information.

Railways, Canals, Bridges, etc.

The Northern Electric Railway Company is applying for incorporation with power to build an electric railway from this city to St. Jerome.

The Asbestos and Danville Railway Company will apply to the legislature for power to build an electric railway from Danville to Asbestos.

The London City Council will be asked to issue \$85,000 worth of 34 per cent. debentures to cover the cost of the Port Stanley railway improvements.

The contract for the construction of a bridge over the Trent Valley canal at Auburn has been awarded by the Dominion government to the Hamilton bridge Co.

A deputation of the Quebec and Lake St. John railway waited on the local Government asking to have their land subsidy transferred into cash. The Premier promised to take the matter into consideration.

Mr. J. C. Tache, government engineer, recently visited St. Lambert, and it is stated to be the intention of the government to make the expenditure necessary to put the pier at that place in order.

The Railway Company at Ottawa has made an interim order to allow the Toronto, Hamilton and Buffalo Railway Co. to proceed with the building of the spur line at De-jardins canal, providing a deposit of \$20,000 is made.

It is estimated that a high bridge for general traffic and for carrying the sewerage pipe can be constructed at the foot of King street, London, Ont., across the river, for \$10,000. The estimate for a bridge to carry sewer pipe alone was \$6,500.

The Dundas Council, at a special meeting, agreed on a by-law giving the Hamilton & Dundas Railway Company the right to run as a trolley system. It being stipulated that 65-pound rails should be used and that the company pay \$1,000 a year mileage.

ASHLEY B. TOWER.

GEORGE F. HARDY.

ASHLEY B. TOWER & CO., HOLYOKE, MASS. Engineers & Architects.

SPECIALTIES:

Complete Plans for all kinds of PAPER and FIBRE MILLS.
Surveys and Estimates for WATER POWER DEVELOPMENT.

The Ottawa Electric Railway Company commenced work on the proposed extension of their tracks from the Chaudier through the E. B. Eddy Company's yard for the purpose of handling the freight of this company.

The Quebec Bridge Company has decided to meet the Council of the Board of Trade in reference to the projected bridge, and also to secure the co-operation and assistance of the City Council and the Local and Federal Governments in carrying out this enterprise.

Mr. H. S. Beemer, President of the Gatineau Railway, states that he cannot undertake to proceed with the Nepean Point bridge until \$500,000 in bonuses is guaranteed. On this basis he asks the city to extend for eighteen months the time during which the civic bonuses of \$150,000 will be available.

The government engineer has recently visited Lake St. John, and it is learned that the \$2,500 voted at the last session for public works in that district is to be principally expended in the construction of a wharf at St. Methode, near the mouth of the Mistassini river, and another at the mouth of the Mistassabi river.

If the deputation from Niagara Falls which waited upon the Ontario cabinet recently is successful, and legislation is passed to grant the commissioners of the Q. V. N. F. park power to sell water power for electricity over the lease held by the Cataract Construction Company the car line running between that place and Niagara Falls South may probably be transformed into an electric road.

W. H. Davis & Son, of Ottawa, have got the contract from the Dominion Government for clearing out part of the Gallops Rapids in the St. Lawrence river. It will amount to between \$8,000 and \$9,000. A large amount of money has been expended on this work, but so far, vessels have not taken advantage of it. It is thought that this additional expenditure by the Davis contract will make the channel navigable.

Engineer McCallum, of the Public Works Department, has returned from Ottawa, where he has been inspecting the latest work in connection with the Ottawa and Parry Sound Railway. The last rail has laid and the only work remaining to be done is the ballasting of 16 miles in the townships of Hunter and McCrany. The new elevators and wharves at the Western terminus, Depot Bay, on Parry Island, are nearly completed, and the road will be running by the first week of December.

Senator Thibaudeau, Ald. Prefontaine, M. P.; Dr. Guay, M. P., and a number of others had an interview with the Premier and Hon. Mr. Blair, Minister of Railways, and laid before them a proposition for the building of that portion of the Atlantic & Lake Superior Railway from Montreal along the south shore of St. Lawrence River to Quebec, forming with the Sorel line and the Baie de Chaleurs Railway direct communication to Gaspé. The usual promise that the matter should receive attention was given.

Mr. J. B. Booth, President of the Ottawa, Arnprior & Parry Sound Railway, Mr. A. W. Fleck, Secretary-Treasurer, Mr. G. A. Mountain, Chief Engineer of the road, and Government Inspector McCallum, who left to inspect the road, returned well pleased and satisfied with their trip. The party went right through to the waters of Georgian Bay, the rail being laid on the whole line. The last twenty-one miles were examined by the Government inspector and pronounced to be first class. Ballasting will go on through the winter on the new portion of the road and a train service will probably be given over the entire line; but the date for the opening of through traffic has not yet been settled.

During the the month of October there was considerable speculation throughout this district as to the object of the staff of engineers who were apparently surveying a line to Cornwall from the north and thence across the river to the United States. The explanation came, when a special meeting of the Town Council was called to meet representatives of the Ontario Pacific Railway Company and a representative of American capitalists, who have contracted, upon certain conditions, to build a line for that Company from Ottawa to a point in New York State, where, by connecting with an American line, a short route from the Canadian capital to New York City will be established. According to the survey already made it is intended to bridge the St. Lawrence River at this point across the north channel, which is also the main steamboat channel. Between Cornwall Island and the town of Cornwall, it is proposed to build a high level bridge, the northern end of which would be about the Toronto Paper Company's mills, half a mile west of the town. Between Cornwall Island and the American shore a lower level bridge will be built, permission to that effect can be obtained from the American Government. The estimated cost of bridging both channels is \$750,000.

Railway and Municipal Bonds.

The ratepayers of Ottawa East will be asked to grant the sum of \$6,000 for the erection of a new school house.

Proposals are invited by W. I. Brown, city treasurer, of Halifax, N. S., for a loan of \$22,000, \$15,000 being for widening Lockman street and \$7,000 for widening Quinpool road.

A further water debenture of \$500 each, running 30 years and bearing four per cent, is to be issued to meet the deficit in the extension of water mains account of Fredericton, N.B.

At Preston, Ont. a by-law has been passed granting the sum of \$10,000 to J. Stevens, of Galt, who proposes starting a manufactory there. The by-law providing the sum of \$5,000 for a market site has been defeated.

The by-law introduced at Ottawa for the expenditure of \$440,000 on a scheme of main drainage approved by the Provincial Board of Health, was defeated. It is probable that some steps will be taken by the board to compel the authorities to provide drainage for certain portion of the city.



FOR
IRON FENCING,
Bank & Office Railings
And all kinds of Iron
Work, address

**Toronto Fence & Ornamental Iron
Works, 73 Adelaide St. West, TORONTO.**

The following resolution was adopted by the town council of Parrboro, N.S., at the last meeting, moved by Councillor Copp and seconded by Councillor Hines, that the council ask the local legislature to pass an act to authorize this town to exempt any corporation or company who start and carry on a factory of any kind in the town with a capital of not less than \$10,000, from taxation for ten years.

At Hamilton tenders for debentures of \$200,000 were opened by the Finance Committee. There were a number of bids the conditions being that tenders would be received for the whole amount, or blocks of \$1,000. It was decided to accept the tender of Mr. R. S. Morris for the \$25,000 sewage disposal debentures at \$86,703, and the tender of the Bank of British North America for the \$36,000 gas debentures at 10 1/4. The offer of the Bank of Hamilton was about 10 1/2 for the whole amount, and Hanson Bros. 10 1/2. It was decided to ask for new tenders for the Collegiate Institute debentures of \$65,000. Representatives of the H. G. and B. asked the committee to amend a by-law to permit of the delivery of bonds of \$2,000 and debentures of \$5,000 without waiting until the company complies with the by-law and acquires right of way for the free road through the property of Thomas Barnes.

Schools, Churches & Public Buildings.

A workshop and gymnasium in connection with the Queen's University Kingston will be erected, also a library building, at a cost of \$80,000.

The trustees of Bruce avenue Baptist church at Windsor, have let a contract to Hardeastle & Wood to enlarge and remodel their church. The cost of the alterations is estimated at \$4,000.

Houses.

In Hamilton, Mr. W. A. Edwards has taken out a permit for the erection of a two-story brick dwelling at the corner of Locke and Hannah streets, to cost \$15,000.

F. G. Johnson & Co., of Ottawa have received the contract for five large residences for Dr. Rogers, to be erected at the corner of Egin and Cooper streets. They will have steam heating and improved plumbing.

In Toronto building permits have been granted as follows: F. H. Herbert, det. 2 storey and attic bk. dwelling, 9 Lanport ave., cost \$3,800; Ed. Simpson, factory, Berkeley st., and det. two-storey and attic bk. dwelling, Admiral rd., cost \$5,200.

In Toronto, Mr. F. H. Herbert, architect, has invited tenders for the erection of a stone and brick residence on Walmor road for R. C. Clute, Q.C., and Mr. Aemilia Jarvis has purchased the property at No. 34 Prince Arthur avenue and will make considerable improvements. Mr. F. H. Herbert has the work in hand also.

In London, Ont. Messrs. S. Chadwick & Son, real estate agents, have completed the transfer of the block of land bounded by Egerton Grafton and Dane streets and the Grand Trunk Railway to Mr. Richard Hargreaves, and next week ground will be broken for the erection of 5 handsome cottages. This property is part of the Graydon estate.

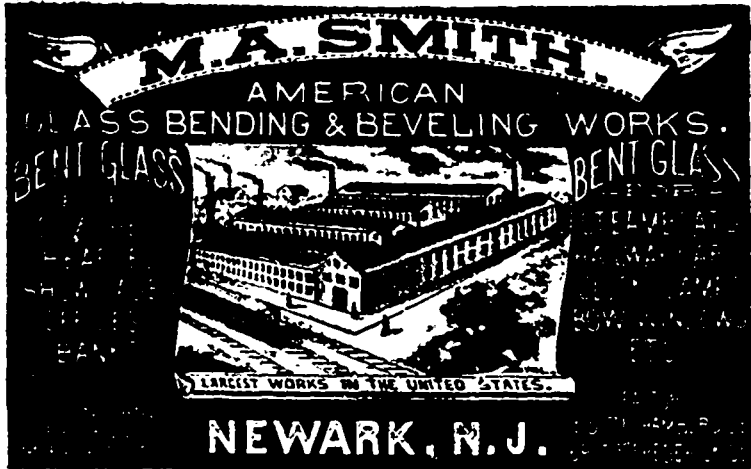

PRICE LIST—January, 1896.

PRICES FOR BENDING.

Regular Bends, not over one third Circle.

To 2 1/2 x 6	5 1/2 cts. per square foot
" 3 x 6	7 1/2 " " " "
" 4 x 6	9 " " " "
" 4 x 7	10 " " " "
" 4 x 8	11 " " " "
" 4 x 9	12 " " " "
" 4 x 10	13 " " " "
" 4 x 11	14 " " " "
" 4 x 12	15 " " " "
Above—Special.	

DOUBLE THICK GLASS.

To 2 1/2 x 6	20 cts. per square foot.
" 3 x 6	25 " " " "
" 4 x 6	30 " " " "

Larger Sizes—Plate Glass Prices

Over 10 in. hex. w. de. 10 per cent extra.	
" 20 " " " " " "	
" 30 " " " " " "	
" 40 " " " " " "	

SPECIAL.

Irregular Bends,
Rough, Ribbed and
Ornamental Glass.

add in hex. or fractional parts of inches, will be charged as even inches of the next larger regular size.

Sizes making the same or less, united inches, but containing more square feet than extreme sizes specified in a bracket will be charged in the next higher bracket.

Sizes over 10 inches long and less than 18 inches wide will be charged in the bracket showing the same length as size used. (For instance—2x70 will be charged in the 40x70 bracket)

Bends on the length 25 per cent additional where the length exceeds the width more than six inches.

Sizes containing less than a square foot will be charged as a full foot, and in figuring narrow widths, no size will be figured as less than 12 inches wide.

NOTE—Above prices do not include cost of glass.

BOXING EXTRA.

Wire Cloth.

HEAVY GRADES A SPECIALTY.

MINING & COAL SCREENS.

Manufactured By

GEO. B. MEADOWS,

Toronto Wire and Iron Works,

128 King St. West, TORONTO.

In this city, W. E. Doran, architect, is preparing plans for three houses to be erected on Centre street for Etienne Robert.—Gambelin and Huot, architects, are preparing plans for two tenements and two stores to be erected at the corner of Greene avenue and St. Antoine street, for Mr. Deniers. Same architects have plans in hand for one house to be erected on St. Andre street for Etienne Robert.

In this city building permits have been granted as follows: One house, three stories on St. Marc street, for Anastase Pousant—masonry, L. Gauthier, carpenter and joiner's work, G. Bul, architect, Jos. Sawyer. One house, two stories, 26x51 ft., on Magdalen street, for Joseph Walton—contractor, Isaac Collin.—S. Freppier, architect, has let contracts as follows for a house on Hutchison street, Montreal Annex, for P. Brouillette: Masonry, Onimet & Labelle; carpenter and joiner's work, Sourisno & Brouillette; plastering, Stanislas Rochon, jr.—Perrault & Lesage have let the contract for alterations and

repairs of a house on McGill street, for Mde. C. Daubre, of Paris, France, to L. Beaudry.—J. Arthur Cooke, architect, has let contracts as below for eight houses on Columbian avenue, Westmount, for W. F. Borland; masonry, G. Charette; carpenter and joiner's work, R. Neville, jr.; brick work, St. Aubin & Prudhomme; steel work Dominion Bridge Co.; plumbing H. Creed, & Son; roofing, Campbell & Gilden; plastering, J. Lefebvre; painting, J. E. Blackwell; other trades not let. Same architect has let contracts for six houses on Western avenue, Westmount, for W. F. Borland, as follows: Masonry, J. Quinlan; carpenter and joiner's work, M. Desautels; brick work, Gauthier Bros.; steel work, Dominion Bridge Co.; plumbing, H. Creed & Son; plastering, H. Contant; painting, H. O'Brien; other trades not let. Mr. Cooke has also let contracts as follows for two houses on Lansdowne and Sherbrooke sts. for Messrs. Bacon & Scott: Masonry, Egan & Stuart; brick, Gauthier Bros.; carpen-

(Continued on page 18.)

J. W. CAMPION, Sec.-Treas.; tel. 310.

J. E. MACFARLANE, Mgr.; tel. 419.

B. C. IRON WORKS CO., Ltd.

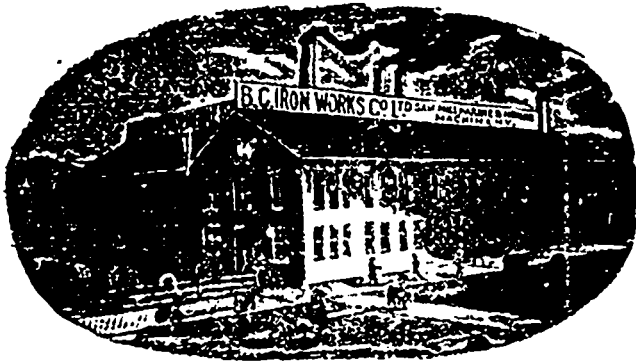

General founders, engineers, boiler-makers, and manufacturers of all classes of machinery. Keep in stock a full supply of engineers' and mill supplies, pipe and fittings, brass goods, steam fittings, wa-d-split pulleys, oak tanned leather belting, etc. Estimates for boilers and engines on application.

Corner Alexander St. and Westminster Ave., Vancouver, B. C.
P. O. drawer 731. Telephone 316. Cable address "Cove."

Cable address "Gill.vray." **D. MCGILLIVRAY,**

Manufacturer of all kinds of

STEEL AND IRON HYDRAULIC MINING PIPE

Estimates furnished of cost of power plants, and putting water on Mining Claims, Monitors, Gates, Valves, Pelton Wheels, etc., furnished at shortest notice and lowest rates.

Head Office, Vancouver, B.C. Steel Pipe Works, New Westminster, B.C.



*Car Works,
Machine Works,
Foundry,
Planing Mills,
Saw Mills.*

**RHODES, CURRY & Co., Limited,
AMHERST, N. S.**



THE CELEBRATED
BOSS WASHER
MADE ONLY BY
ANDREW BELL,
375 Market St., Newark, N.J.
Samples Sent by Mail.

C. H. McIntire. J. H. Westcr.

McIntire Mfg Co.,

Electrical Manufacturers,
CONTRACTORS,
And Dealers in **EVERYTHING ELECTRICAL.**

**13 and 15 Franklin St.,
NEWARK, N. J.**

Light Plants, Motors, Fans, Lamps, Batteries, Bells, Annunciators, Burglar Alarms, Heat Regulators, Fasting Instruments, House Wiring, Repairing.



Renaud, King & Patterson

Manufacturers of
Fine Parlor, Bedroom, Dining Room & Library Furniture.
Importers of
English Wrought Iron and Brass Bedsteads.

**WAREROOMS, 652 CRAIG ST.
MONTREAL.**

WRITE

FOR

NEW YORK ELECTRICAL WORKS.

161 WASHINGTON ST. N.Y.
**DESIGNERS, ORIGINATORS
AND MANUFACTURERS OF
SUPERIOR
TROLLEY FITTINGS.**

BOTTOM

PRICES

BUSINESS TROUBLES.

E. Ungar, baker, St. John, N.B., has assigned.

Onesime Chaput, picture framer has failed for \$850.

Colin Wright, general store, Bedouque, P.E.I., has assigned.

J. E. Caron, merchant tailor, Quebec, has failed for \$5,300.

Geo. W. Swatman, jeweller, Arnprior, has assigned owing \$800.

A demand of assignment has been made on Laviolette & Nelson, druggs, city.

Geo. Hickey, boots and shoes, Berlin, has assigned to Fred. Rohleder, for \$1,800.

M. S. Parsons, general store, Agnes Que., has made an offer of 60c on the dollar, each.

J. P. Godin, dry goods, Three Rivers, has assigned on the demand of Jas. Johnston & Co.

M. Boivin & Co., hotel, Ottawa, has made an offer of 20c on the dollar on liabilities of \$1,700.

W. G. Lowry, grocer, Cedarville, Ont., has assigned to W. G. Scott; liabilities about \$1000.

M. Plante & Co., traders St. Fra. X. de Hampton, have assigned, also Zotique city, hotel, city.

Geo. C. Kilpatrick, boots and shoes, Amco, has assigned to Jas. E. Baxter; liabilities \$2,500.

Victor Desmarais, grocer, Three Rivers, has made an offer of 20c on the dollar on liabilities of \$1,500.

A demand of assignment has been served on A. D. Turcoite, contractor, at the instance of Chas. Coillard.

E. L. Ethier & Co., manufacturers of hardware, etc., has filed a consent to sign. Ethier was formerly in the hotel business and conducted the present concern in the name of his wife. The liabilities are stated to be \$25,000.

Small assignments include:—Jas. Mcary, hotel, Cornwall; Wilbur Smith, ker, etc., Goderich; P. J. McFarlane, flor, Nairn Station, Ont.; John P. Garret, grocer, Vienna, Ont.; Adam Harvey, cents dealer, Ottawa, and Louis Mercier, beer, Quebec.

Martin Freres, box manufacturers, city, are assigned with liabilities of about \$20,000. The principal creditors are:—J. B. Martin, \$4,537; M. B. Giroux, \$1,588; Fortin, in trust, \$1,073; J. Hanigan, Amalton, Que., \$664; H. Cartier & Co., Hilaire, \$368; Remi Guertin, city, \$50; Jas. Mayer, \$2,106; T. Prefontaine, \$44; Joe. Fortier, \$950; estate John St. rent, \$1,400.

Messrs. Chand, Jackson & Co., have made a demand of assignment on Dame Margaret R. Lewis, widow of the late John Lewis, hotel keeper and trader. Her assets are the house furniture, bar and other fixtures, stock of liquors and cigars, book debts, etc. The liabilities are about \$7,000. The principal creditors are Messrs. Jackson & Co., \$281; Royal Hotel Company, \$251; Estate H. B. Lewis, rent, \$4,673; City of Montreal, \$210.

Some ore brought down from the coast of Vancouver and assayed for gold silver has been pronounced by the assayer to be cassiterite, or tin ore. Himself a Cornish man, the assayer compared the ore with samples he had from the same mine in Cornwall, and found it to be identical in character, and he is satisfied that a deposit of tin ore has been discovered. How large the deposit is



SHERIFF'S SALES.

F. F.—No. 1862.—URGEL CHARBONNEAU vs. EDMOND REEVES.

A lot of land situate in Saint Mary's ward, city of Montreal; bounded in front by Ontario street, known as the south-west part of lot number one thousand and forty-four (1044), on the official plan and book of reference of Saint Mary's ward, containing twenty-five feet in front by eighty-eight feet in depth in one line, and eighty-four in the other—with the buildings thereon erected.

To be sold at my office, in the city of Montreal, on the TWENTIETH day of NOVEMBER instant, at TEN o'clock in the forenoon.

J. R. THIBAudeau, Sheriff.

SHERIFF'S OFFICE, Montreal, 12th November, 1896.

will not be known until the ground has been more fully prospected, as the discoverer, being ignorant of the nature of the mineral found, did not investigate closely until he had the sample assayed.

ROSSLAND ITEMS.

W. H. Greer, has opened a wholesale cigar store on Reserve street, handling some of the best brands from well known makers of Montreal and London, Ont. Heretofore any stock of cigars carried by any jobbers in Rossland has been comparatively small owing to the length of time required in securing a supply from wholesale houses or manufacturers. This enterprise will prove a great convenience to those handling cigars, enabling them to buy in smaller quantities than heretofore.

Customs collections for the month of October at Rossland amounted to \$11,217 the highest of any month yet. As this is an average of \$400 a day and as invoices have to be checked with customs entries some idea of the amount of work done at the Rossland office may be got. J. S. Clute, collector for New Westminster, will return before making his final report to Ottawa, upon receipt of which, no doubt, assistance will be given. The store west of the Walters Co.'s office, is being fitted up for a customs office.

The stationing of an American Consular agent, or customs officer to look after Rossland and Trail business, would be of great convenience to business men in all parts of West Kootenay. Goods leaving Canada could then be bonded through to destination under consular seal without stoppage at the boundary line, and the delay would also be avoided, for goods shipped in bond to Rossland. There are many ways in which such an office could facilitate the transaction of business with the United States points. When Col. Franklin H. Pierce was American consul at Vancouver

ONTARIO BANK.

NOTICE is hereby given that a dividend of two and one half per cent, for the current half year, has been declared upon the Capital Stock of this Institution, and that the same will be paid at the Bank and its Branches, on and after,

Tuesday, the 1st Day of December Next.

The Transfer Book will be closed from the 16th to the 30th November, both days inclusive.

By order of the Board, C. McGILL, General-Manager.

Toronto, 16th October, 1896.

UNION BANK OF CANADA.

DIVIDEND No. 60.

NOTICE IS HEREBY GIVEN THAT A Dividend of THREE PER CENT upon the Paid-up Capital Stock of this Institution, has been declared for the current half year, and that the same will be payable at its Banking House, in this city and its Branches, on TUESDAY, the FIRST day of DECEMBER next.

The Transfer Books will be closed from the Sixteenth to the Thirtieth days of November, both days inclusive.

By order of the Board, F. E. WEBB, General Manager.

Quebec, October 23rd, 1896.

La Banque Jacques Cartier.

DIVIDEND No. 62.

Notice is hereby given that a Dividend of Three per cent (3 per cent) for the current half-year, equal to seven per cent per annum, on the paid-up Capital Stock of this Institution has been declared, and that the same will be payable at its Banking House in this city, on and after,

TUESDAY, THE FIRST DAY OF DECEMBER, 1896.

The Transfer Books will be closed from the 16th to the 30th of Nov. next, both days inclusive.

By order of the Board, TANCREDE BIENVENU, Cashier.

BANQUE D'HOCHELAGA.

Notice is hereby given that a dividend of three and one half per cent (3 1/2) for the current half year, equal to seven per cent per annum, on the paid up capital stock of this institution has been declared, and that the same will be payable at the head office, or at its branches, on and after Tuesday the 1st day of December next.

The transfer books will be closed from the 6th to the 31st of November, both days inclusive.

By order of the Board, M. J. A. PRENDERGAST, General Manager.

Montreal, October 16th, 1896.

BANQUE VILLE-MARIE.

Notice is hereby given that a DIVIDEND of THREE per cent upon the paid-up Capital Stock of this Institution has been declared for the current half year, and that the same will be payable at its Head office, in this city, and at its Branches, on and after,

Tuesday, the First Day of December Next,

The Transfer Books will be closed from the 16th to the 30th November next, both days inclusive.

By order of the Board, W. WEIR, President.

Montreal, 21st October, 1896.

he had the appointment of such an officer in mind for some point in the interior of British Columbia, and it is understood made a report on the subject to his government, but his term of office expired soon afterwards and nothing has been done. The time seems now opportune to press for such an appointment.

CONTRACTS OPEN (Continued).

ter and jointer's work, Bacon & Scott; steel work, Dominion Bridge Co.; plumbing, Horton; plastering Knott & Gardiner; roofing, Campbell & Gilday; other trades not let.

Waterworks, Paving, Lighting, Sewers, etc.

The contract for constructing the proposed water works system at Huntville has been awarded to Edward Farquhar, of Toronto.

Inasmuch as the by-law to raise money to provide a drainage system was defeated at Ottawa it is now proposed to ask the Legislature to empower the City Council to borrow funds for the purpose. A commission will be asked for to investigate the subject.

At the last meeting of the Toronto Board of Control it was recommended that the contract for widening the Queen street subway be awarded to W. S. Grant & Co., for the whole work at \$63,375, or \$59,245 for all excepting the south-west corner, and thus in the event of their refusal to accept the conditions, the tender of C. S. Boon at \$63,300 and \$60,560 respectively, be accepted.

The City Council of Toronto has given notice of its intention to construct the following pavements:—Asphalt roadways—on Carlton street, from Sherbourne to Parliament street, cost \$14,800; on Wilcox street, from St. George to Robert street, cost \$11,000. Brick roadways—on Davenport road, from Avenue road 616 feet westerly, cost \$4,200; on Grange avenue, from Spadina avenue to Esther street, cost \$4,270; on Harbord street, from St. George to Bathurst street, cost \$21,200. Macadam roadway on Gerrard street, from Yonge to Jarvis street, cost \$10,700. Cement concrete sidewalks—on Bloor street, south side, Yonge to Jarvis street, cost \$1,800; on Sherbourne street, east side, from Wilton avenue to Gerrard street, cost \$809; on Yonge street, both sides, from Bloor street, to Davenport road, cost \$5,175.

Miscellaneous.

The medical museum at McGill University is to be remodelled, at a cost of \$4,000. Mr. A. T. Taylor has charge of the work.

Trail Brewery is to have a three story addition, 60 feet square, with a twenty-horse power boiler and a bonded warehouse.

A large brewery is to be erected in Maisonneuve, at the corner of Ontario and Jean d'Arc streets, by Messrs. Sarasin & Senecal.

Mr. C. A. Parent, hardware merchant, is about to erect a large warehouse on the corner of St. Helene and St. Marguerite streets, Quebec.

The London Board of Works have decided to recommend that Mr. Willis Chipman, of Toronto, be appointed as consulting engineer for the proposed sewerage system.

The Trail smelter has now a reserve of 10,000 tons of ore on hand. Thirty four-horse teams are engaged hauling charcoal and lime from Sayward to the smelter ferry.

The Minister of Agriculture has completed the plans in connection with the North-West creameries, for which the sum of \$15,000 has been placed in the estimates. Steps will be taken at once to erect the necessary buildings.

The council of the D. R. A. met last week to consider plans for proposed permanent buildings at Bisley. It is proposed to erect a structure with all necessary conveniences and fourteen double bedrooms. It was resolved to invite competitive plans from architects.

ROOFING!**Sparham Fire-Proof Roofing Cement Company**

The only roof that has stood the test of the Canadian climate, for two years it has given nothing but the most perfect satisfaction. All other cement roofs have been utter failures.

All roofs laid by Cambell & Co. have the guarantee of the Sparham Company, which has \$60,000 capital paid up—a substantial guarantee—not on paper.

Roofs laid in Montreal with our cement TEN YEARS ago are as good to-day as when laid and have had no repairs.

For further information and testimonials apply at head office, 314 St. James Street, Montreal.

C. L. MALTBY, Sec.-Treas.

Agents appointed throughout the Dominion and the United States

**Drain Pipes
Cement
Firebricks
Paving Bricks
Building Bricks**

**Our Prices are Low, and
Deliveries Prompt.**

F. HYDE & CO.,
29 Wellington Street,
MONTREAL.

Mr. A. R. Williams & Co., the well-known machinery jobbers, have recently bought the whole of the stock of the insolvent estate of the Canada Machinery Agency.

The Toronto Fence & Ornamental Iron Works Co. have been awarded the contract by the Board of Control for the iron fence at the Queen's Park, at 65 cents and 75 cents per foot.

The Westinghouse Mfg. Co., Ltd., of Hamilton, is applying for a charter of incorporation, for the purpose of manufacturing machinery of all kinds. The capital stock will be \$500,000.

Five more canneries are being built in the city limits of New Westminster, and as many more will be in operation throughout the province next season, making a possible total of 45 canneries.

The Vancouver Board of Trade has been notified by the Hon. L. H. Davies, Minister of Marine, that two hatcheries will be built next spring, one on the Fraser and the other on the Skeena river.

At New Westminster, B. C., tenders for the erection of the Automatic Canning Co.'s factory are being received. It is also reported that the A. B. C. Packing Co. intend putting up another cannery on the Fraser river.

The contract for two additional direct electric elevators for the store of the Robert Simpson Co., Ltd., at Toronto has been given to the Fensom Elevator Works. This makes six Fensom elevators in use in this building.

The solicitor of the village of London West has informed the Municipal Council that it had no power to pass a by-law exempting all new buildings from taxes for two years. The Council has therefore dropped the scheme.

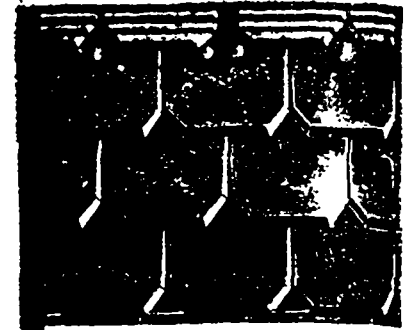
"EASTLAKE"

STEEL SHINGLES
Are Fire, Lightning and Storm Proof.

METALLIC ROOFING CO., LTD.
TORONTO, ONT.

Send this Advertisement for Catalogue.

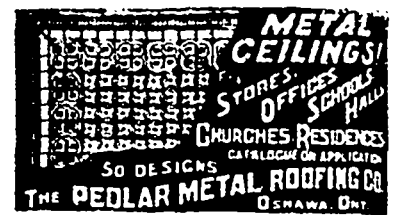

Mr. N. A. Burritt, formerly Canada Freight Agent for the Delaware and Hudson, has been instrumental in forming the Kootenay Brewing, Malting & Distilling Co., which will begin the manufacture of larger beer at Rossland on the 1st of May next.

In Quebec the contract for the construction of the foundation for the kiosk at the park has been let to Frs. Parent and Vezeina's tender for the heating of the Parent park kiosk, at \$1,000 and M. S. Vezeina's tender for the kiosk, at \$2,500, have been accepted by the City Council.

The proposal for a new opera house at Kingston, to hold 1,600 people, and to be up to date in several particulars, has met with general and unexpected encouragement. There will be no difficulty in getting up a stock list, and the operation of the next fall season will witness a desirable addition to Kingston's attractions.

The Directors of the Lachine Hydroelectric and Land Company have decided on their town offices. The store at the corner of Victoria Square and Craig Street, an old Y. M. C. A. building, and formerly occupied by J. Lewis, the chemist, has been leased by the Company and extensive repairs and alterations will at once be commenced. It is the intention of the Company to fit up the offices very handsomely.

(Continued on page 34.)

THE SAFETY INSULATED WIRE AND CABLE COMPANY
 LEONARD F. REQUA, Manager. *225-239 West 28th Street,*
 NEW YORK.



SUBMARINE CABLES

Of All Sizes and Descriptions.

"SAFETY" NAVY MARINE WIRES AND CABLES,

Used exclusively on the U.S. War Vessels:—New York, Cincinnati, Texas Raleigh, Bancroft, Marblehead, Miantonomah, Columbia, Olympia, Oregon, Minneapolis, Indiana and Massachusetts.

"Safety" Underground Cables. Over 2,000 miles of rubber covered and lead encased now in use in New York and other cities.

"REQUA WHITE CORE" and "SAFETY" WIRE.

For Office Buildings, Dwellings, Mills, etc. All these wires are made with a view to perfect safety for Electric Lighting



—THE—

G. & J. BROWN MFG. CO'Y, LTD.,
BELLEVILLE, ONT.

Engineers, : Boiler Makers, : Machinists,
Foundrymen.

RAILWAY AND CONTRACTORS' SUPPLIES.

Hand Cars, Velocipede Cars, Lorries, Jim Crows, Track Drills, Rail Cars, Semaphores, Double and Single Drum Power and Steam Hoists, Etc., Etc.

—THE—

CANADA ATLANTIC RAILWAY,
Montreal & Ottawa.

LUXURIOUS BUFFET DRAWING-ROOM CARS ON ALL TRAINS.

Trains Leave Bonaventure Depot at
 9:10 A.M., arriving at Ottawa at 12:45 P.M.
 4:55 P.M., arriving at Ottawa at 8:35 p.m.
 Afternoon train runs daily. Sundays included.

Connections at Ottawa with trains on Ottawa, Arnprior and Parry Sound Div., for Arnprior, Renfrew, Eganville and points west.
 For information and tickets at Windsor and Balmoral Hotels, all Grand Trunk Ticket Offices, and at the Company's Office.

ROOM 115, BOARD OF TRADE.

C. J. SMITH, Gen. Pass. Agent, **OTTAWA, ONT.**
R. A. CARTER, Agent, Board of Trade, **MONTREAL.**
E. J. CHAMBERLIN, General Manager, **OTTAWA, ONT.**



Registered No. 20-4741.

• • THE •

RICHELIEU

MANUFACTURED BY THE
Dominois Sanitary Pottery Co.,

See that the closets you buy are stamped with the name "Richelieu" and the name and trade mark of the company. If your plumber has not got them, write to the agent of the pottery.

E. PLANT,
68 Temple Building,
MONTREAL.

Telephone 2420.

PATENTS

TRADE MARKS AND DESIGNS.

—(c)—

Applications rejected in other hands successfully solicited.

OWEN N. EVANS, COUNSELLOR and EXPERT

17 years' experience.

Successor to the late **F. H. REYNOLDS,**

TEMPLE BUILDING, 185 ST. JAMES STREET,

Telephone 192.

MONTREAL.

PATENTS.

DESIGNS.

CHARLES H. RICHES,
Patent Attorney

—AND—

COUNCELLOR & EXPERT IN PATENT CAUSES,

Canada Life Building, King St. West,
TORONTO, CAN.

Patents Procured in Canada and all other Countries.

TRADE MARKS.

COPYRIGHT

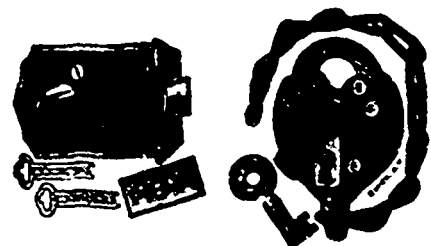

WILSON BOHANNAN
 754 to 776 Lexington Avenue,
BROOKLYN, N.Y.
 Five Medals Awarded at World's Columbian Exposition and 4 Diplomas.

INCORPORATIONS.

The Cleeve Canning and Cold Storage Company, limited liability, give notice of incorporation. It will take over the business of the Texas Lake Ice and Cold Storage Company, of Vancouver and Westminster. The principal business place of the new company is to be Vancouver and the capital is placed at \$250,000.

The Westinghouse Manufacturing Company asks for Dominion incorporation by letters patent to manufacture and deal in machinery of all kinds. The chief place of business of the company will be at Hamilton, in the Province of Ontario, and the capital stock will be \$500,000. The names of the applicants are as follows:—George Westinghouse, Henry Herman Westinghouse, and John Caldwell, of Pittsburgh, Pa.; and the Hon. James M. Gibson and Archibald E. Malloch, of Hamilton.

The Canadian Mining Trust Company is a new corporation which seeks Dominion incorporation to carry on a general mining business with all other branches appertaining thereto. The chief place of business is Toronto, and the capital stock is set down at \$100,000, and the following are applicants:—Delui Matthews, Harvey Prentice Dwight, president of the Great North-Western Telegraph Company; Wm. Rees Brock, Thomas Walmsley, S. F. McKimmon, H. M. Pellat, Frederick Nichols, C. J. Campbell, A. S. Irving, A. E. Ames, William McKenzie, president of the Toronto Railway Company; and Hugh Ryan, all of Toronto.

Notice is given in the British Columbia Gazette of eight new limited liability companies who will engage in mining in that province:—The Agnes Hydraulic Mining & Milling Co., of North Bend, capital \$200,000; Boundary Creek Mining & Milling Co., Greenwood City, B.C., capital \$1,500,000; Boundary Falls Mining Co., of Vancouver, capital \$500,000; English Canadian Gold Mining Co., (foreign) of Spokane, capital \$1,000,000; International Gold & Copper Mining Co., of Rossland, capital \$1,000,000; London and British Columbia Goldfields (foreign) of England, capital £200,000; Orphan Bay Gold Mining Co. of Revelstoke, capital \$700,000; Socan Queen Mining & Milling Co., (foreign) of Spokane, capital \$1,000,000.

The Liverpool Corn Trade News says: There has not been before, in our recollection, a rise in wheat prices due so entirely to legitimate demand and savoring so little of speculation maneuvering, as the present one. As soon as the current supplies from the Black Sea gets restricted by the hand of winter, the situation will become extremely interesting, if not critical, for then requirements that will average eight million bushels weekly may have to be met, to a very large extent, by America single-handed. By the end of the season the world's reserve look like being reduced by at least 88,000,000, to 96,000,000 bushels below the already reduced level at which they stood in the beginning of this cereal year.

The result of the election has given renewed confidence to the iron and steel trade, but it is too soon to note any change in the market. Reports from Philadelphia and New York show that while the market was feverish there was little business transacted. The West shows up better. Chicago reports quote an active week, particularly in pig iron, where buyers were obliged to pay higher prices for future deliveries. At Cincinnati there was a fair trade in pig iron. In this market also higher prices were paid for delivery during the first quarter of 1897. There was nothing new to record in finished iron and steel. Western builders of cars are in the

The ALE and PORTER

—OF—

JOHN LABATT,
LONDON, CAN.,

Received

Medal and : : :
: Highest Points

Awarded on this Continent at the WORLD'S FAIR, CHICAGO, 1893.

MONTREAL:—P. L. N. Braudry, 127 Clearwater Avenue.
TORONTO:—J. Good & Co., Yonge Street.
ST. JOHN, N.B.:—F. Smith, 24 Water Street.

market for bar iron. Buyers are offering current rates on sheets for delivery through the winter, but such offers are generally declined. It is generally thought that a big demand for structural material will soon set in, and an improved market all around is expected.

Referring to the interview on the Sudbury coal question, Prof. Bell desires to correct any impression that the albertite of New Brunswick was anthracite. On the contrary, he says, it is a highly bituminous substance, but was found in a vein like the Sudbury mineral. As to a suitable name for anthracite occurring in veins, he thinks that carbonite, which was proposed by the late Dr. Sterry Hunt, might be the best to adopt.

Dr. David S. Jordan has left for Washington, where he will present a statement to the members of President Cleveland's Cabinet in regard to sealing in Behring Sea and suggestions from a scientific standpoint of the disastrous result of such sealing. Dr. Jordan is hopeful that the Government will at once arrange with Great Britain for some method of suppressing illegal sealing. He stated that the English scientists and commissioners with whom he has discussed the subject agree that some international plan should be adopted immediately.

It is reported that gold has been discovered in Algoma beyond the height of land in the region east of Lake Nipigon. Prof. Blue, of the Bureau of Mines, says the report is probably true. The region is about 300 miles to the north of the Rainy River Mines and the news comes only through reports of prospectors. Particulars are not to be had. On Saturday Mr. Blue had a letter from a mining engineer at Port Arthur stating that deposits had been discovered in the neighborhood of Jackfish Bay and Schrieber, which showed rich in assay.

Official figures of exports and imports for the fiscal year ended June 30, issued by the Government, show the total foreign trade of Canada to have been \$239,024,852 compared with \$224,420,485 in 1895. The total imports were \$118,011,000, against \$110,781,000 in 1895, the exports \$121,013,852, against \$113,638,803 in 1895. The exports to Great Britain were over \$56,000,000, an increase of \$3,000,000, while to the United States the exports decreased from forty one millions to thirty-nine millions, in round figures. There is a slight increase in Australian trade, and also with Newfoundland, but the exports in the West Indies dropped from three millions to two millions. The exports from Great Britain increased by nearly two millions, and from the United States they increased over four million dollars.

BANK OF MONTREAL

NOTICE is hereby given that a DIVIDEND of FIVE PER CENT upon the paid-up Capital Stock of this Institution has been declared for the current half year, and that the same will be payable at its Banking house in this City, and at its Branches, on and after TUESDAY, the FIRST DAY of DECEMBER next.

The Transfer Books will be closed from the 16th to the 30th of November next both days inclusive.

By order of the Board,

E. S. CLOUSTON,

General Manager.

Montreal, 16th October, 1896.

A contract for plant and machinery has just been let by the Kootenay-Lake Navigation Company for the Annie Fracton mine. This property was bought on the advice of Edward Pritchard, F. G. S., of Birmingham, Eng., and came into prominence during the last few weeks. It is surrounded by the Black Bear (owned by the same Company), the California, the White Bear, and the San Francisco. At a depth of 8 feet the shaft struck good clean ore in large quantities, assaying \$20 in gold per ton.

The Canadians in London interested in the Pacific mail subsidy scheme regard the news as significant that the German Bundesrath has approved the bill to subsidize the North German Lloyd Company by an additional 1,500,000 marks annually for fifteen years, thus providing for a fortnightly mail service. It is stipulated that the speed shall not be below thirteen knots, and the preamble of the bill points out that the last eight years of substandard mail service to East Asia have greatly aided the German commerce and industry. The tonnage of goods has doubled and the value of the goods has trebled since 1888. The Canadians think these facts ought to weigh in the deliberations in regard to the proposed Canadian subsidy.

The Abbé Mill. Trade Review

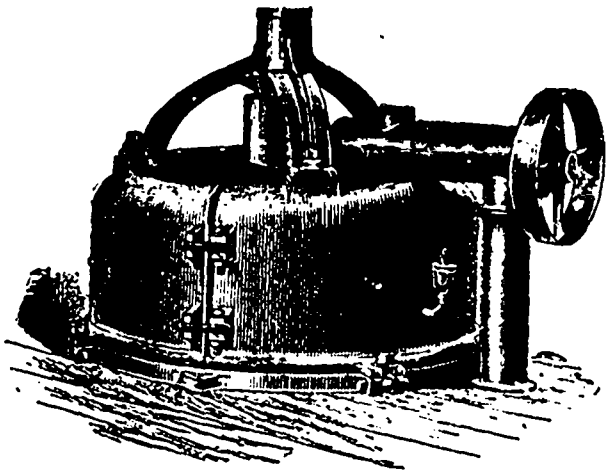

Our Latest Improved Disintegrator. :- :-

NO SINGLE MACHINE has ever been as successful on such a great variety of materials, differing so diametrically in their nature. It is excellent for grinding such materials as Soft Phosphate, Sugar, Drugs, Roots, Chemicals, Dry or Green Bones, Spices, etc.

Manufacturers experiencing any trouble in treating materials are invited to send a good testing sample to our factory, 75 Guernsey Street, Brooklyn, N.Y., and witness the grinding.

J. R. ALSING CO., R. F. ABBÉ, Prop.
60 New Street, NEW YORK.

Gordon Primary Battery.

EXCELS IN

1. Long Life.
2. Efficiency.
3. Economy.
4. Adaptability.
5. It is Absolutely Non-Freezing.
6. Labor Saving.
7. Free from Local Action.
8. Freedom from Gases & Odors.
9. Superior Generation of Energy

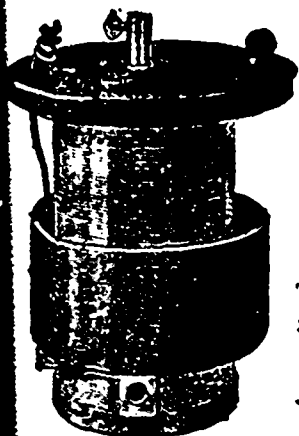

These Batteries are in use by the most prominent Telephone, Fire Alarm and Railway Companies of America. Send for descriptive Circular and Price-List. We guarantee all our Cells.

MANUFACTURED BY
THE GORDON-BURNHAM BATTERY CO.

82 West Broadway, NEW YORK.

—A CAN OF—

DIXON'S PURE FLAKE GRAPHITE



Is many times worth its weight in gold to an engineer or machinist. It is not affected by heat, cold, steam, acids or alkalis. It is useful for hundreds of purposes. It will cool bearings when everything else fails. It prevents groaning and cutting of cylinders, and is indispensable to stationary or locomotive engineers.

Sample and interesting pamphlet sent free of charge.

JOS. DIXON CRUCIBLE CO.,
JERSEY CITY, N. J., U. S. A.

THE CANADIAN

Trade Review

Published Every Friday.

CONTAINS

Advance Reports on Building Projects, Before Closing of Contracts, for the Special Use of Contractors, Material Men, Supply Men, Builders, etc.

HENRY HARVEY & CO.,

Publishers, MONTREAL.

Permit us to call your attention to the following facts, and you will see we can do you more good than if you spend large sums sending out your catalogues and circulars promiscuously. We bring your card before just the people you wish to reach, as direct as a personal letter or catalogue.

BECAUSE

We mail to all who are to build a free sample copy of the TRADE REVIEW, and ask them to consult our advertising pages.
We reach hundreds of new firms who may buy your goods.
We reach nearly every important Municipal Corporation in Canada.
We reach the owners of millions of dollars' worth of intended constructions.
We reach the largest contractors for public and private constructions of all kinds in Canada.
We reach nearly all the manufacturers in all the industrial lines.
S. B.—See our Contract Department.



VANDUZEN STEAM PUMP
THE BEST IN THE WORLD
Pumps Any Kind of Liquid.
Always in Order, never Clogs nor freezes. Every Pump Guaranteed.
—10 SIZES.—
200 to 12000 Gallons per Hour.
Cost \$7 to \$75 each. Address
GARTH & CO.,
638 to 642 Craig St. MONTREAL

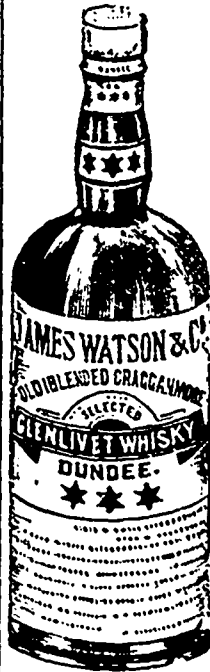

Chas. W. Murphy & Co.

(Successor to
Jas. Guest & Co.)
Commission Merchants,
27 & 29
St. Sacramento Street,
MONTREAL.

General Agents for Canada of the Superior and Popular Brand of

Scotch Whiskey

Indicated in the engraving herewith, and of other first class brands of Liquors.

Wines, Ales, Beer, Bitters, Mineral Waters, etc.

McCASKILL, DOUGALL & CO.,
Manufacturers of
Fine Varnishes and Japans,

..... MONTREAL.

Quotations Promptly Furnished.

OLD CHUM

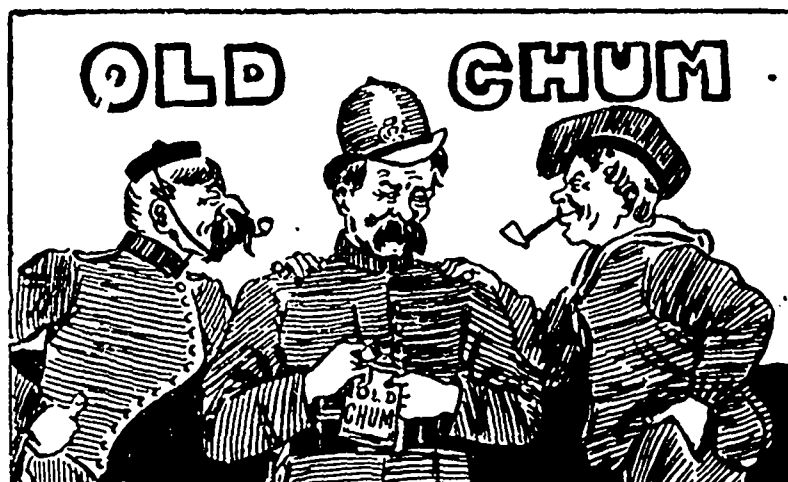

They won't smoke any other while they can get OLD CHUM even if they have to beg or borrow it, for there is no other tobacco which assures that cool, mild, sweet smoke. D. Ritchie & Co., Manufacturers, Montreal.

Cut Smoking Tobacco is sold by all the
wholesale houses.

D. RITCHIE & CO., - MONTREAL.

The American Tobacco Company of Canada, Limited,
SUCCESSOR.

A NEW ARRIVAL OF RAISINS.



The SS. Bellona has just arrived with a large quantity of Malaga Raisins for us. There is money in them for *you*, too, if you try them now at our close prices. The excellent quality and good appearance of these raisins have made a name for them in Canada. The shipment includes *London Layers*, boxes and $\frac{1}{2}$ -boxes, *Royal Buckingham*, boxes and $\frac{1}{2}$ -boxes. Also *Shelled Almonds* in 28-lb. boxes. Prices are very low just now. Correspond with us now. We have some of that Labruyere's Vinegar left; but it is going rapidly. If you want some you had better get your order in.



Laporte, Martin & Co.

72-78 St. Peter Street, MONTREAL.

THE ROYAL ELECTRIC CO.

MONTREAL, Que. Western Office, TORONTO, Ont.

MANUFACTURERS OF
ELECTRICAL MACHINERY & APPARATUS,

SOLE MAKERS FOR CANADA OF

THE S. K. C. TWO-PHASE SYSTEM

OF

Alternating Current Generators, Motors & Transformers,

By means of which incandescent lights, arc lights and power can be served from the same dynamos and circuit.

Direct Current Dynamos.

Arc Light Dynamos.

Direct Current Motors.

Arc Lamps, Series or Multiple.

Street Railway Generators.

Wire of all kinds.

Street Railway Equipments.

Electrical Supplies.

Canadian Agents For

THE ROYAL BEACON Incandescent Lamp,

THE HELIOS ARC LAMPS--Alternating or Direct.

CORRESPONDENCE SOLICITED. For Central Stations, Street Railways, Power Transmission, Isolated Plants, Mining and Mill Work.

Notice is given of application for letters patents to incorporate the James Cooper Manufacturing Company, of Montreal, capital \$200,000, for manufacturing or dealing in mining machinery, etc.

News has reached here that the Kansas City Smelting Company has bonded the Arlington mine, located about four miles east of Rosland. Assays have reached as high as \$140 per ton. The Company bonded it for \$50,000.

Warren D. Mason, President of the Chicago Acetylene Gas and Carbide Company, was killed at his residence by a folding bed. Mr. Mason arose to see what time it was and in getting back in the bed it fell on him, breaking his back.

In a letter received by Wiley, Brush & Co., the Gorman Commission Co., say with reference to the full pack of Columbia River salmon: "Some of the packers send in a memorandum to the effect that they cannot possibly fill some of the orders that have been submitted to them, and that if they do succeed in filling those orders which they have accepted it will only be by the skin of their teeth."

The application for the charter for the Algoma Coal Co., Limited, was made last week. The board is an exceptionally strong one, combining experience in coal mining, capital and scientific knowledge. The applicants for the charter are:—Messrs. William Wilson, Toronto; Andrew Robertson Gordon, Toronto; James Todhunter, Toronto; Alexander Young Scott, Toronto; John Hally, Toronto; D. Gilbert Gordon, Toronto; Edward Buckingham Shuttleworth, Toronto, and Samuel Crane, Toronto. The following are the first directors:—Mr. Samuel Crane, Dr. Gordon, Mr. W. William Wilson, Prof. Shuttleworth,

and Mr. John Hally. Mr. Samuel Crane is a retired coal merchant, and has had years of experience in coal mining and prospecting in the great coal fields of the United States. The other associated in the company are men of means and scientific attainments.

A private letter received by a friend of the Hon. Clark Wallace states that Mr. Wallace has invested \$30,000 in a silver mine at Ainsworth, in the Kootenay district, and will shortly float a company for its development.

Farmers who have observed and kept good record of the seasons for nearly fifty years says the Bedford Times, predict an open winter. A farmer said the other day that he has seen several flocks of wild geese going north, which fact, he claims, has never failed to point to an open winter.

Cables received quoted new crop Persian Hallowe dates to arrive in Southampton at 12s 3d; stock to arrive here on or about November 21. For shipment via London the cable quoted 18s 9d for first arrival there, which should be due in New York about the 23rd inst. It is reported that packing has been stopped and that an effort is being made in London to corner the market.

Judgment has been granted by the Master-in-Ordinary in favor of various creditors of the Ontario Express Company finding a former liquidator, Mr. Stephens, liable for \$1,700 of assets not accounted for by Mr. Stephens or not delivered by him to the present liquidator. The company failed in April, 1892, since which date litigation has been pending before Judge Hodgins, the Master-in-Ordinary. This is the first case in which the Master found the liquidator liable for negligence.

California loose muscatel raisins are firm in all positions. Spot stocks are rather light and the offerings from the Coast are not liberal. Recently sales of several cars were made on the basis of 3½c for two crowns, 4½c for three crowns and 5½ to 5¾c for four crowns, as to seller. London layers are quoted on the Coast at \$1.20 f.o.b. Old goods on the spot are procurable at \$1.15 though the offerings at that price are limited. New layers are quoted on the spot at \$1.35 to 1.40. Clusters are quiet and somewhat nominal. Valencia layers are firmly held at 6½ to 7c. Sultanas are quiet and prices are somewhat nominal. Recent arrivals have brought the spot stock up to about the same quantity as was available at this time last year. Currants are quiet and unchanged, barrels being quoted at 4c and cases at 4½c. Buyers show little interest at the moment. There is nothing new to report in the market for prunes. There is considerable inquiry for the larger sizes, but as these are very scarce little business results. The market on all sizes is firm, but unchanged. Apricots are selling to a moderate extent. Fancy grades are unobtainable and the demand runs chiefly to them. Peaches are quiet but steady. Figs are in moderate request, but as there is a scarcity of good grades in either cases or bags the market is firm. Dates are firm. Fards are in limited supply and the small lots selling bring full previous prices. Persians are in small stock on the spot, but buyers seem to be holding off awaiting the arrivals of new crop. Citron and peel are steady under a moderate jobbing demand. There have been no new developments in the market for nuts. The demand at present is rather light, but a firm feeling prevails and holders show no inclination to shade prices.

John Bertram & Sons

DUNDAS, ONT.

Offer the Following Bargains in

Second-Hand Machinery

- 1 20" x 10" Engine Lathe.
- 2 12" Hand Speed Lathes.
- 1 26" x 16" Engine Lathe.
- 1 11" Sq. Arbor Fox Lathe.
- 1 3' 2" Break Lathe.
- 1 30" x 8" Iron Planer.
- 1 20" Drilling Machine.
- 1 No. 3 Combined Punch and Shear 3" Plate.
- 1 2000 lbs. Steam Hammer.

OFFICE:

321 St. James Street,
MONTREAL.

Commercial Union

ASSURANCE COMPANY,

Limited, of London, England.

FIRE, LIFE AND MARINE.

Capital and Assets.....	\$27,000,000
Life Fund, (in special trust for life policy-holders)	6,444,000
Total Net Annual Income	7,000,000
Deposited with Dominion Government	374,246

Agenies in all the principal Cities and Towns of the Dominion.

HEAD OFFICE,

Canadian Branch, MONTREAL;

JAMES MCGREGOR, Manager.

F. M. COLE,
Special Life Agent.

N. PICARD,
City Agent.

**Holden's
Oil
And
Garlock
Packings
Are the
Best.**

**N. J. HOLDEN & CO
Montreal.**

Debentures :=

Municipal, Government and Railway Bonds Bought and Sold.

Bonds suitable for deposit with the Government always on hand.

H. O'HARA & CO.,

(Member Toronto Stock Exchange)

24 Toronto Street,
TORONTO.

Raymond Prefontaine, B.C.L., M.P.
E. N. St. Jean, B.C.L.

Chs. Archer, LL.B

**PREFONTAINE, ST. JEAN & ARCHER
BARRISTERS,**

Rooms 303, 304, 305 & 306 Royal Insurance Building, 1709 Notre Dame St., Montreal.

"STONEWALL JACKSON" CIGAR

LARGEST SALE! STEADILY INCREASING!
ENTIRELY ON MERITS!
BEST VALUE! ALWAYS RELIABLE!
H. JACOBS & CO., Montreal, Manufacturers.
ESTABLISHED NEARLY HALF A CENTURY.

Hanson Bros.

Investment Brokers

Bonds Bought and Sold,

TEMPLE BUILDING,
MONTREAL.

THE Canadian Trade Review

MONTREAL, FRIDAY, NOV. 6, 1896.

THE PRESIDENTIAL ELECTION.

The overwhelming victory of the advocates of sound money, a protective tariff, and a Supreme Court free from political influence or enforced partisanship, as typified in the recent Presidential election in the United States, is a superb vindication of the honesty, common sense and business capacity of our neighbors across the line.

A victory for the Republican party it can hardly be rightfully called. No doubt Major McKinley is a Republican of Republicans. But his sweeping majority was composed largely of Democrats, who shrank from supporting the Chicago platform and preferred to vote for a candidate of common sense, rather than to commit the fortunes of the country to a

party which numbered among its most prominent supporters such men as Altgeld, Debs and Tillman. It was a victory of the best elements of the country marshalled together to resist a policy of fraud and anarchism, and who tacitly agreed to postpone the adjustment of their minor political differences in order to combat a still greater evil. It was a victory of an honest dollar and a stainless Supreme Court over the forces of fraud and socialism. It shows that the American people have not degenerated, as a whole, from the high principles of their forefathers—as the Bryanites would have had us believe—and that the American farmer and artisan are not as easily hoodwinked by plausible phrases and appeals to class prejudices as some of the more timid capitalists appear to have feared.

No doubt Mr Bryan was perfectly sincere in the attitude he assumed. He assuredly worked in the cause in a way that no other Presidential candidate has ever done, and it is no fault of his that his defeat has been so crushing a one. His mistake was that he over-rated the number of discontented men in the United States and under-rated the honesty of men of this class. When it came to the test of the ballot they declined to commit their country to a fraudulent currency. They felt that a 5 cent dollar would only result in branding the United States with the stigma of fraud without in any way benefitting themselves, and they declined to commit themselves to such a policy. The other points in the platform were equally distasteful. A Supreme Court swayed by partisan sympathies and dependent for its composition on the efforts of ward "heelers" would have been unworthy both of its high office and the great people whose laws it is privileged to interpret. The frothy language of Altgeld, Tillman and Debs and the evident effort to create a conflict between what have been termed "the masses and the classes" evoked disgust rather than enthusiasm, and in the revulsion of feeling which naturally succeeded the hypochondriacal excitement of the Chicago Convention, the sober common sense of the great mass of the people re-asserted itself, and Mr. Bryan was rejected as a useless visionary.

The effect on business cannot be to be beneficial. Factories, shut down while awaiting the popular verdict, will once more set their wheels in motion. Capital, re-assured by some genuine expression of popular confidence in existing institutions, will

mauds, and prevents him from treating with that country as an independent power. It would, doubtless, not be one of gratitude to the nation who first bolstered him up with specious promises of support, and then coolly ignored him except by remarking that if the Venezuelan government does not choose to be bound by the decision of the arbitrators the United States will wash their hands of the whole affair, and permit England to enforce her claims with the strong hand. As it is, Venezuela does not even obtain the right of representation at the tribunal which is to decide her frontier. She must stand outside the closed doors, and be thankful for what crumbs of concession may be thrown in her way. That they will be few indeed is evident from the satisfaction Lord Salisbury displays over his victory.

In dealing with the Eastern question the Premier was much more vague in his utterances, and we can only deduce that the European concert, which alone can bring the Sultan to his senses, is still as far from being perfect as ever. Only one thing is certain, and that is that England will not be the catspaw of the powers in the matter. She will accept only her own share of responsibility, and will waste neither blood nor treasure in order that her continental rivals may step in and calmly divide the spoils after she has borne the brunt of the fray. No doubt Turkey is drifting towards the edge of the abyss. But England will not expend a single dollar nor waste a single life to thrust her into the chasm.

THE RISE IN WHEAT.

The question that is now attracting the attention of statesmen and economists as much as that of farmers and speculators is whether the present advance in wheat values indicates a permanent revival in agricultural prosperity, or whether it represents merely a temporary spurt in prices. The problem of the depression in agriculture has for years engaged the attention of the leading nations of the world. It has dominated the politics of France and Germany and changed the direction of our own. It has furnished the backbone of the bimetallic agitation there as of the free silver movement in the United States. It has in England assailed the integrity of the free trade system and compelled the party in power to propose some special exemptions from taxation for the relief of the owners and the cultivators of the land. As an eminent

publicist has expressed it, the prevailing agricultural depression is something more than a crisis. It is part of a veritable revolution, the like of which the world has not seen for three centuries. The tendency of all property in agricultural land has been to have neither a fixed income nor a fixed value—to be merely an instrument of production, yielding a profit in good hands, but yielding none under poor management.

To no single cause can be attributed the long series of disturbances in the value of the products of the soil which have produced such profound changes of a social as well as an economic character. The progress of science has had something to do with them in drawing from the mineral kingdom of nature dyes, illuminants and even tissues that used to be sought for in the animal and vegetable kingdoms. Even the economies of agriculture itself, more careful tillage and more scientific farming, have been elements in a competition which, widening with the advance of civilization, in new countries and becoming keener with every new contribution to the cheapening of transportation, has radically changed the conditions under which is prosecuted the chief industry of our race. The most tangible reason for the unprofitable returns from agriculture is, of course, to be found in this world wide competition, and it is in the evidence it furnishes of the slackening of the intensity of that competition that the rise in the price of wheat has so far-reaching a significance.

It is important to note that the wheat-growing area of the United States attained very nearly its maximum in 1884. From 26,381,512 acres in 1875 it expanded to 38,475,885 in 1884, the product having grown from 29,136,000 to 512,765,000 bushels. Of the gain in acreage up to 1880 5,200,000 acres were in the States around the lakes; 3,500,000 acres were in the States of the Missouri Valley; 1,300,000 acres in the Southern States, and 500,000 acres on the Pacific coast. The Dakotas had only then begun to be a factor in the wheat supply, their acreage having grown from 10,000 in 1875 to 300,000 acres in 1880. It was in these five years that the greater part of the grain for the decade was recorded, the increase between 1875 and 1880 being at the rate of 4.4 per cent, as against 3.2 per cent between 1880 and 1884. In the five following years there was a positive decrease—equally to 3.4 per cent—in the wheat acreage of the country. But for a temporary increase in 1891, when the recorded

You MUST Insure.

Why not Insure in the Best Company?

THE
STAR LIFE

Of London, Eng..

(ESTABLISHED 1843)

OFFERS YOU—

Honest Rates.

Compounded Profits.

Absolute Security. Besides immense investments elsewhere, there is invested in Canada alone over one million dollars.

LIBERAL TERMS TO GOOD AGENTS.

Address Inquiries to

Secretary for Canada,

1 Adelaide St. E., Toronto.

area under wheat was 500,000 acres more than in 1891, the decline has been steady ever since, the total having stood for the last four years a little over 31,000,000 acres.

The decline of wheat acreage in the older settled States began before 1889. By that year the North Atlantic States had lost half of the 800,000 acres of gain they made between 1875 and 1880, and the Lake States had already receded 2,600,000 acres from the maximum of 1880. In the Missouri Valley there was a loss of 2,700,000 acres, but the Dakotas had come up from 300,000 to 4,431,034 acres, and the Pacific coast from 2,907,610 to 4,552,320 acres. The Southern States, whose wheat area touched its maximum in 1884, showed a loss of 588,000 acres by 1889. In the years between 1880 and 1887 2,296,240 acres of the wheat fields of Ohio, Michigan, Indiana, Illinois and Wisconsin were converted into meadows as were 592,065 acres of the new land brought into cultivation; the remainder of the new land, amounting to 4,095,362 acres, being employed in the production of rye, oats, barley, buckwheat, potatoes and tobacco. This fairly represents the process which has been going on elsewhere. Outside of the Dakotas and the mountain and Pacific States there have been, as Mr. C. Wood Davis has pointed out, like conversions of old fields and employment of new ones, all tending to restrict the production of wheat. As there are no more Dakotas to be exploited, the conclusion seems reasonable that five years ago the production of wheat in the United States had reached and passed its maximum.

Meanwhile, the wheat area of the Argentine Republic had come up from 600,000 acres in 1883 to 5,000,000 acres in 1893, and to something

claims recorded. The greater proportion of these claims are only prospects, areas of rocky land, 1,500x1,500 feet, staked off and named, and held by their optimistic owners, themselves ready to believe and eager to convince others that the untested, unopened claim is a mine of fabulous richness. It is not, however, on these imaginary mines that Trail Creek builds its reputation, but on the actually producing mines, whose great piles of ore-streaked rock lie on the hills that slope down to Rossland. It is these alone that are worth the attention of the investor. The hundreds of flowery-titled claims, which pose as mines, should be left severely alone until sufficient development work has been done upon them to vindicate their reputation as ore-carriers.

CANADA'S MINERAL RESOURCES.

There is a very exhaustive account in the October number of the London National Review of Canada's mineral resources, written by Dr. Geo. M. Dawson, Director of the Government Geological Survey.

Premising that the value of the minerals produced in Canada in 1895 was over \$22,500,000, Mr. Dawson begins his survey of the field offered for mining investment with a glance at British Columbia, which promises soon to yield from its mines more than the aggregate output of all the other provinces of the Dominion. It is well known that in 1857 placer or alluvial gold was discovered on the Thompson River, and there was an influx of miners thither: five years later nearly \$1,000,000 in gold is computed to have been produced. But gradually the output decreased as the known tracts suited to the rude methods of work became exhausted. In recent years, however, since the requisite facilities for transport were secured, many mining camps have been established in West and East Kootenay on rich deposits of the yellow and white metals. The principal mining districts organized in West Kootenay are Nelson, Ainsworth, Slocan, and Trail. The three first named yield copper and silver, besides silver ores and some ores containing gold. The fourth district, Trail, offers the best prospects; its deposits of auriferous pyrrhotites are probably unique, the veins being of extraordinary dimensions and frequency. One of the towns, though but a few months old, has over 3,000 inhabitants. The aggregate yield of



LANCASHIRE

INSURANCE COMPANY OF ENGLAND.

Capital & Assets exceed \$20,000,000.

Canada Branch, Head Office, Toronto

J. C. THOMPSON, Manager.

the West Kootenay mines last year was \$2,100,000: for the first six months of the present year it has been more than \$2,200,000. For the moment the large district of East Kootenay has been to some extent eclipsed, though here, too, many valuable deposits are being opened. Other important districts in the southern part of British Columbia are Boundary Creek, from which come ores containing tellurium mixed with gold and silver, and in which immense beds of copper ores are found: Okanagan, noted chiefly for free-milling gold quartz; Similkameen, in which placer gold and platinum are being extracted; and Cayoosh Creek, which has veins of rich gold-bearing quartz. To the north, and as yet 200 miles distant from any railway, Cariboo, which formerly proved a rich find for the placer miner, has again come to the front as the site of extensive hydraulic mining operations. Dredging plants, also, of various types have been placed along much of the length of the Fraser River, which may be regarded as the great natural "ground sluice" of the country, but of which the bed and deeper bars could never be reached by the early miners. Considering the whole of British Columbia in connection with the Yukon district of the Canadian Northwest Territory, we observe that they together constitute a section, 1,200 miles long, of the most important metalliferous region of the continent, that of the Cordillera or Rocky Mountain belt. Dr. Dawson points out that this length is equal to that included in the United States from the 49th parallel to Mexico.

Of the coal mines on the coast of British Columbia we need only say that they now produce about a million tons annually. There are new fields, ready to be opened when needed, not only on the coast, particularly in the Queen Charlotte Islands, but also in the interior, as, for instance, in Crow's Nest Pass and in Nicola Valley. Leaving British Columbia and turning eastward, we find that a great area in the District of Alberta is underlain with beds of coal or

lignite. The amount of coal contained in only one of these beds, as measured by a known outcrop, six miles long, and by an assumed easily workable depth, is estimated at 330,000,000 tons. Proceeding next to the mineral resources of the older eastern provinces, we come, in western Ontario, on the nickeliferous pyrrhotites of Sudbury, already favorably known to metallurgists: the mines actually in operation fully supply the demand for nickel. The existence of gold-bearing quartz veins in the Huronian rocks of that province has been long known, and of late a few mining and milling plants have been established, chiefly on the shores of the Lake of the Woods. There are good grounds for believing that in the part of Ontario which lies west of Lake Superior might be found an extensive and permanent gold industry, like that of Nova Scotia as regards the moderate value of the quartz, but on a much larger scale. A reference is also made by Dr. Dawson to the exceptionally rich deposits of silver near Thunder Bay, from which several million dollars' worth of the white metal have already been drawn. Of the southern or peninsular part of Ontario the principal mineral products are petroleum, salt, natural gas, gypsum, and building materials of all kinds. Iron ores of excellent quality abound in many sections of Ontario and Quebec, and they would be mined and smelted in large quantities for export to the United States could they be admitted duty free. As regards asbestos, chrysotile of the first quality, Quebec stands almost alone as a producer, and from a limited tract supplies the greater part of this material which is used in the arts.

THE FISH TRADE.

From all accounts the catch of Irish mackerel has been unprecedentedly large, but the proportion of round fat fish is said to be small. It is reported that the receipts of Irish mackerel at United States ports, particularly New York and Philadelphia, have been heavier than in recent past seasons. Yet, at the same time, it is difficult to obtain good fish, counting 20 or under, as most of such stock as it comes

is being stored to await a better market. The preponderance of poor stock on the market, coupled with the comparatively small present demand, prevents any improvement in business. The feeling among holders however, has been materially strengthened by reports from Ireland to the effect that the curers have entered into an agreement to shut down all of the stations and cure no more fish. Scotch herring shows an upward tendency owing to reports from the primary market that the output this season is fully 60,000 barrels short of that of last year. Prices on the other side have advanced nearly two dollars per barrel since the beginning of the season, and are still tending upward; but this market has not fully responded owing to competition from sellers of Holland herring and the restriction of consumption owing to the disturbance of general trade by the political complications. The supply of Holland herring is large and prices are low, as the number of shippers has increased owing to the fact that many new people have gone into the business of shipping from the primary market and competition is keener. Advances from Norway are to the effect that the output of herring there is about 200,000 barrels short, which is equivalent to saying that the catch has been a failure.

THE NEW BUILDING BY-LAW.

The sub-committee of the Fire Committee appointed to discuss a new building by-law met again last week, when there were present Ald. Stevenson in the chair, Ald. Savignac, Pienoveau, Charpentier, and Ouhart, Mr. Peter L'Yall, the building inspector, and Mr. Jos. Venne, secretary of the Association of Architects of the Province of Quebec. Most of the draft by-law submitted by the Architects' Association was discussed clause by clause.

In view of the interest aroused in the question of unsafe floors in city buildings by the catastrophe at the St. Peter street fire, there was a long discussion on the clause referring to this matter, and their adoption was deferred. These clauses as submitted read as follows:

The floors in all buildings hereafter erected on floors in existing buildings which may be renewed shall be so constructed as to carry safely the weight to which the proposed weight of the building will subject them, but the least capacity per superficial square foot exclusive of materials in floor, shall be as follows: For floors of dwellings, 70 pounds, floors of offices, 100 pounds, for places of public assembly and schools 125, warehouses stores, factories and buildings for other commercial purposes, 150 and upwards, according to the use for which they are intended.

In all warehouses, storehouses, factories, workshops and stores where heavy materials are kept or stored, or heavy machinery introduced, the weight which each floor will safely sustain upon each superficial foot thereof shall within 90 days after the passage of this act be estimated by competent persons employed by the owner or occupant.

But if the inspector shall have cause to doubt the correctness of said estimate, he is empowered to revise and correct the same, and for the purpose of such revision he and the assistant inspectors may enter any building and remove so much of any floor or other portion thereof as may be required to make necessary measurements and examination.

When the correct estimate of the weight the floors in any such building will safely sustain is ascertained as herein provided, the inspector shall approve the same, and thereupon the owner or occupant of said building, or any portion thereof, shall post a copy of said approved estimate in a conspicuous place on each story of the building to which it relates.

KOKANEE CREEK CLAIMS.

Kokanee Creek sprung into prominence last week with the bonding of the Molly Gibson, Aspen, Florence and Achilles claims, to a company represented by Mr. Rufus Pope, M.P. Kokanee creek, or Yuill's creek as it is better known, received a great deal of attention from prospectors this summer, and the claims comprising the above group were among the first located. The locators were Will George, R. W. Willie, and Charles Sherbart, and if the bond is taken up they will receive in the neighborhood of \$75,000. The claims are 124 miles from the lake and some 4,700 feet above the lake level. The ledge lies in a porphyritic granite, and the surface showings are said to be the finest seen in the district. The company which has secured the bond up on the group will have the claims surveyed at once and open them up with a tunnel. At the head of the creek Messrs. Proctor and Lenthum have secured a couple of claims known as the Nelson and Ainsworth. They are about three miles above the group bonded by Mr. Pope, and are located on a 4 foot ledge of very rich galena, assays from which have ranged from 6.0 ounces of silver and 27 per cent lead to 30 ounces of silver and 40 per cent lead.

THE MANITOBA CROP.

The Manitoba department of agriculture has issued a revised statement of the wheat crop of the province which makes a material reduction in the yield. Following is the revised statement.

District.	Area in Crop.	Yield Per acre.	Total Yield.
Northwestern...	70,295	17.33	1,218,212
Southwestern...	457,665	15.31	7,006,851
North Central...	190,638	14.5	2,764,251
South Central...	237,400	11.9	2,766,060
Eastern.....	53,600	12.62	676,432
Province.....	1,099,598	14.5	14,371,806

The earlier estimate made an average yield of 18.57 bushels per acre and a total crop of 18,565,198 bushels. The revised statement deals with wheat only. If oats had been likewise dealt with, it is probable that the yield would have been reduced to even a greater percentage than has been the case with wheat. The figures of the

wheat crop given above are for the province of Manitoba only. There are no figures available for the Territories, but with the latter added, the total crop for our wheat belt would be not far from 20,000,000 bushels.

THE 1896 APPLE CROP.

Throughout the States of chief commercial production, including New England, New York, etc., the crop of winter apples is very large, according to the special report in this week's American Agriculturist, which places the aggregate yield at a shade under 59,000,000 barrels for all the United States, against 60,500,000 barrels in 1895 and 57,692,000 barrels two years ago. This authority says that the crop in New England, New York, Michigan and parts of a few other States is simply phenomenal. New England and New York alone have over 16,000,000 barrels against little more than 7,600,000 barrels a year ago, while Michigan is harvesting the greatest crop of fine fruit ever secured in that State. In sharp contrast, the report covering the Central West shows that in very many instances the crop is insufficient to supply home requirements. This is a decided change in the relative position of the crop compared with the distribution of that of a year ago, and because of the shifting there is a marked difference in the supply available for commercial distribution. Five New England States are credited with 8,500,000 barrels, against scant 4,000,000 barrels in '95 and 7,000,000 barrels in '94. The commercial crop of New York is placed at 7,800,000 barrels, or much more than double that of last year and probably the largest on record, while Michigan is given 6,400,000 against 3,750,000 barrels in '95. The crop has fallen badly in southern Ohio, parts of Indiana, Missouri and elsewhere, and the yield is much smaller in these and a number of other Western and Southwestern States. Crop conditions in Canada were almost perfect from the beginning, with the '96 crop among the largest on record. Quality unusually good.

THE NEW SPANISH LOAN.

Spain is now negotiating a loan of £40,000,000 for the purpose of carrying on the Cuban and Philippine wars, and she offers the revenue from the tobacco monopoly as security, and that is more than enough to meet the interest. There is also the fact that French capitalists are large investors in Spanish railroads, and the Spanish Government proposes to refuse the railroads certain concessions if the loan be not supplied. The "Economist" enumerates the outstanding obligations of the Spanish Government, which foot up to about £284,000,000, and on which the interest is between twelve and thirteen millions or more than two-fifths of the national revenue. Besides this there is the liability on the Cuban debt, which before the war amounted to £90,000,000, interest at 5 and 6 per cent payable in gold, and there was an annual deficit of a million pounds in the finances of the island. The

DUPLEX AND SINGLE STEAM AND POWER PUMPS.

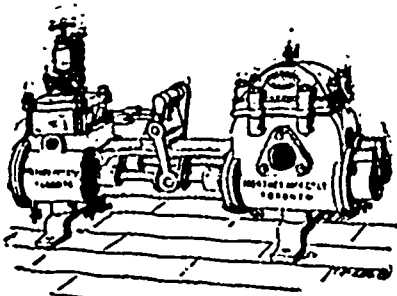

Regular Duplex Pump.

Hydraulic Presses

FOR ALL PURPOSES.

Northey Mfg. Co., Ltd.,

TORONTO.

LAURIE ENGINE CO., Montreal, Sole Agents Quebec Province.

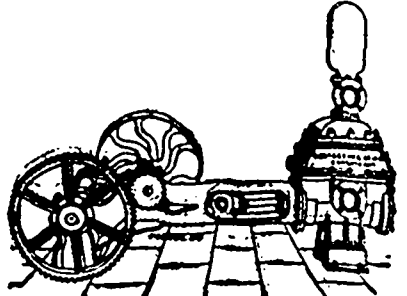

Single Power Pump.

the Argentine Republic is still unoccupied, the necessity for caution in accepting the new level of price as an encouragement to grow more wheat here. The probability that the worst of the farmer's trials are over should not be allowed to tempt him to begin again a course of over-production sure to end in disappointment.

GRAPHITE AS A LUBRICANT.

At the sixth annual or 32nd meeting of the American Society of Mechanical Engineers, held at the rooms of the Society in New York City, in December, 1895, Mr. Albert Kingsbury, Durham, N. H., had a paper on "Experiments on the Friction of Screws." The tests were made by the aid of a specially designed machine, built at the New Hampshire College shops. It now forms a part of the laboratory equipment of the college. The author did not consider that the tests showed that any one of the metals developed less friction than any of the others, but the tests are specially interesting because of the great lessening of friction by means of graphite, as will be shown by the following:

Lubricator.	Minimum.	Maximum.	Mean.
Lard oil.....	.09	.25	.11
Heavy Machinery.			
Oil (Mineral)11	.19	.148
Heavy Machinery.			
Oil and Graphite			
(Equal Volumes) .33	.15	.07	

Mr. Kingsbury, in reply to a question that had been asked, said that the graphite used was from the Joseph Dixon Crucible Company, Jersey City, N. J. He said he did not intend anything in the way of an advertisement. He also said that he had tried to purify the graphite, but there was no gain. In order to satisfactorily employ the graphite the fit must be loose. Some years ago, when Prof. Thurston was connected with Stevens Institute, he made a series of experiments to determine with scientific accuracy the value of graphite as a lubricant. He found that under the same number of pounds pressure, and travelling at the same rate of speed, the bearings lubricated with Dixon's graphite, mixed with enough water to distribute it over the bearings, did nearly three times more work than the best quality of winter sperm oil. He also found that when 15

per cent. by weight, of graphite was added to the best quality of lubricating grease, he was able to run the bearings nearly six times longer, at the same high rate of speed, than when the bearings were lubricated with the same grease, without the addition of graphite. Furthermore, when the graphite was used there was no cutting, and the bearings were in perfect condition. Little, if any, of the commercial graphite in the market is fit for lubricating purposes, and bearings have been so frequently ruined by its use, that has been a very strong prejudice against its adoption by master mechanics and superintendents having charge of expensive machinery. It is safe to say, however, that when graphite is properly prepared, it will not only reduce friction much better than any oil or grease alone, but furthermore will perceptibly reduce the cost of lubrication.

THE CHEMICAL MARKET.

S. W. Royse & Co., report as follows in their circular "Chemicals.—The spot demand for chemicals in the home trade is not heavy at present. There is, however, a spurt in business with certain other ports, the season for which will shortly close. Contracts continue to be placed for next year's delivery, but in the matter of alkalis many buyers prefer to adopt a waiting policy. Bleaching powder is firm for next year; prices have fallen for early delivery and are now about the same for this year and next. Caustic soda is dull, though the production has been considerably reduced, and there is very keen competition for all orders. Ammonia alkali remains steady, with a fair demand for both early and forward delivery. Chlorates of potash and soda are selling well at present low figures. In the tar products branch the tone at present is quiet. Benzoles are easier, and considerable inducements are necessary to effect forward sales. Crude carbolic is steady, with a fair amount of business passing, and crystals are firmer. Sulphate of ammonia is again lower. Muriate of ammonia is also easier, but carbonate remains firm. Sulphate of copper is strong, and an advance of 10s per ton is asked for next year's delivery. Green copperas is quiet, but supplies are only small and values are fully maintained. Brown acetate of lime is firm at the advance; business, however, being almost nil, consumers preferring to work from their stock. Lead

alts have improved; nitrate is in better demand, and brown acetate has advanced considerably, whilst white acetate and litharge are firm. Makers of borax have by agreement advanced their prices. Carbonate and caustic potash have a fair inquiry, but not much business resulting, consumers are ready to contract, but not at the advanced prices now asked. Proximates of potash and soda are steady and unchanged in value."

THE APPLE MARKET.

Cable advices from the principal apple markets of Europe report an improved state of the market, owing to better landing condition of receipts, and that prices realized from 20c to 40c a barrel better than last week; yet results are in most cases from 60c to 95c for car lots net. Some results are better than this, but they are for special fancy lots, which would be misleading to quote, as there is not one shyer in a hundred that puts up any such class of fruit. Mail advices and returns received are very blue; all complaining of the wretched landing condition of most arrivals. Many lots of Baldwins are nothing but rubbish, very small, and in most cases, poor in color. Just so long as growers will put up such rubbish and put it in the centre of the barrels, they must expect just such results. While it is probable they have seen about as poor markets as they are likely to have, the shipments continue altogether too large to hope for much increase in returns. The fruit going forward now, in most cases, is of better quality, higher in color, and with cooler weather, in the near future, it is reasonable to look for good landing condition for well selected fine fruit.

GET UP AND HUSTLE.

"There are some people who expect business to come to them; who sit down and wait for fortune to come their way and complain of hard times because they do not prosper. Such people do not deserve to succeed. Times are very much what we make them. Of course there are periods of business depression. We all must admit that, but the man with self-energy, the man who eventually succeeds, does not lose courage because calamity howlers tell him that the times are out of

joint. He buckles on his armour and makes a more vigorous fight for success than he would in more prosperous times. He uses every effort possible, and every means that suggest themselves to push his business. The man who waits for business to come to him is out of place as a business man. The sooner he steps down and out and allows some enterprising man to take his place in the commercial world, the better off it will be for all who have any business dealings with him, for he is sure to fail sooner or later. The everlasting hustle is the only secret of success in these days of fierce competition. It is no use lamenting the fact that we have competitors. They do us good. They stir us up and make us put forth our best efforts—that is, if we are alive. If we simply sit still and complain because somebody else has dared to go into the same business, we had better lie down and die, because we have outlived our usefulness."

THE VALUE OF ESTIMATES.

The estimated cost of the Manchester ship canal was \$28,750,000. Nearly \$80,000,000 was spent before the canal was ready for business. The international commission reported in 1856 that the cost of digging the Suez Canal would certainly not exceed \$100,000,000. It had cost \$94,000,000, to say nothing of Egypt's gratuitous holding of lighthouses, dredging of the harbors, advance of money without interest, and gift of forced labor, the whole amounting to \$20,000,000 more. Engineers spent a year collecting data for their report on the Congo railroad, which they asserted could be built for \$5,000,000. They now say that the total cost will be from \$12,000,000 to \$15,000,000. The egregious underestimate of cost of the Panama canal nearly stamped that enterprise before wholesale stealing completed the ruin. The bridge on the Meuse River, estimated at \$1,200,000, cost \$16,000,000; the Corinth Canal cost \$12,000,000 instead of the estimated \$6,000,000; a harbor and a railroad on the island of Reunion cost \$13,500,000 instead of \$6,800,000; the Senegal railroad, which was to be completed for \$2,600,000, cost \$9,000,000, and the Langson railroad in Tonkin, which was to open a conquered province for an expenditure of \$500,000, had the French Treasury to the tune of \$4,500,790.

BERLIN PIANO COMPANY.

The Berlin Piano Company, (Ltd.) has been established about six or seven years, and from a comparatively small plant it has constantly grown and developed. This has been more marked in recent years, and the present ratio of increase is greater than ever. This is accounted for by the fact that the Berlin piano has reached the highest standard of excellence, and every instrument that leaves their workrooms is the embodiment of elegance, design and beauty. They have introduced the most modern machinery and the general equipment of the factory is equal to any in this country. About sixty-five expert and

skilled mechanics are given employment in the manufacture of their pianos. The materials used in the construction of the instruments are of the highest grade and the very best that money can buy. Their exquisite case work is beyond question a work of skill and art and combines solidity and durability. The action of the piano is easy and perfect, while for purity, richness and depth of tone the Berlin piano is not surpassed by any instrument in the land. Another important feature of these pianos is the evenness and elasticity of touch, and in this respect they have few equals. There is nothing "cheap" about the Berlin piano, nor could the company be induced to turn out an inferior grade. They compete with only first-class instruments, and the enviable reputation they have gained among those competitors has only come through the high merit of their goods. The officers of the company are: President, J. M. Staebler; Vice-President, H. S. Boehmer; Secretary, S. E. Moyer; Treasurer, Fred. Snyder; Directors, A. A. Pipe, F. G. Gardiner, Jacob Hausman, and W. S. Russell.

THE ENGLISH BUTTER MARKET.

W. Weddel & Co., London, report the English market as follows:—"During the past week there has been a considerable lowering of temperature all over the West and North of Europe, and in several places in the United Kingdom the hill-tops are covered with snow; in Derbyshire some of the hills lie buried under a coating two to three feet deep, while a fall of two to three inches in thickness was experienced on the lower lands. These promontory warnings of the coming winter, together with the sodden condition of the land, which has naturally made it much colder, appear to forecast a severely cold season. In Scandinavia the weather is cold and stormy, and in consequence the dairy cattle will soon be placed in winter quarters, and comfortably housed in their stalls. The first consignment of the new season's Australian butter, consisting of twenty tons, arrived recently in excellent condition in the Himalaya, and the Oroya has docked with nearly 60 tons, also reported in perfect order. The Himalaya's butter found ready buyers at 116s to 120s per cwt., but agents, having only a small quantity, were forced to distribute it in parcels of only a few boxes to each of their buyers. The quality was very satisfactory and as there is a scarcity of really choicest Danish and Swedish, buyers were willing to pay good prices for spring grass butter. The Copenhagen official top quotation was raised last week to 119s 6d per cwt. for choicest factory, and the committee has acted very wisely in deciding this week to make no change. Had a further advance been attempted it would in all probability have brought about a relapse. If the present quotation be allowed to remain unchanged for some weeks the market will gather strength, a quality by no means

prominent at present. Curiously enough it was at this very period last year that both Danish and Australian butter attained their highest prices for the season, which were about 10s higher than they are to-day. The present high price is causing activity in the margarine mixture trade as well as drawing an unusual quantity of butter across the Atlantic from both the United States and Canada. Owing to conflicting reports about the want of rain in Australia, considerable anxiety is being displayed by the provision trade in the United Kingdom as to the probable quantity of butter that is likely to arrive from Australasia during the present season. Up to date the arrivals are 788 cwt. less than last season, while the quantity afloat is about 120 tons below the corresponding period of last year. Cable advices, however, speak of plentiful rains, and therefore after Christmas it seems most probable the arrivals will exceed those of last season."

AN EXPERT'S OPINION.

Jay P. Graves returned from the Boundary creek country last week. "In going in," said Mr. Graves, "I went through that portion of White's camp south of the boundary line and visited the mines being operated by the Reservation Mining and Milling Company, and found they were doing considerable work in developing their properties. They have run a tunnel 100 feet, a crosscut 40 feet to the right and another 20 feet to the left. The ore is of good quality with a fair percentage of copper. The company are about to sink a 100 foot shaft and will run another tunnel. Other good claims are being worked in that vicinity.

"After looking over these properties I went across the line to White's camp and visited the City of Paris and Lincoln mines. These claims were recently sold to Mr. Heneage, who will continue work on them all winter. The ore is high grade with a good percentage of gray copper. In the same vicinity are the No. 7 and Jack of Spades, owned by John Weir, of New York. Work on these claims is going steadily forward. The ledge has been stripped the entire length of the claim. There is now a shaft 80 feet deep with drifts. Two shafts more will be sunk. The owner is equipping the mine with all that will be necessary this winter, building houses, putting up a whim, and building a good road to Greenwood.

"In the Greenwood camp there are a large number of men at work. There is an excellent road from Grand Forks to Greenwood, smooth enough to ride a bicycle over. This road runs over the Stemwinder and Wellington claims. The Stemwinder people are doing considerable work. They have sunk a shaft 70 feet, run a drift 50 feet and have sunk a winze 40 feet. They are about to start a tunnel to connect with the shaft. Two more shafts will be sunk, 50 and 75 feet, respectively. There is 400 to 600

tons of sorted ore on the dump, which will run from \$20 to \$40 a ton. "Work is progressing on the Old Ironsides, which at present is developed by a shaft 30 feet deep and an open cut 100 feet. The ore is of the same character as that in the Brooklyn and Stenwinder.

"The Knob Hill is developed by an open cut for 75 feet and 15 feet deep. The War Eagle has an excellent showing, and is developed by a 30-foot shaft and several open cuts. The Snowshoe owners are preparing to work all winter. There is a shaft on this property, and the owners will erect shaft and bunk houses and put in a whim.

"While at Greenwood I met Mr. Buck, a mining engineer, and T. J. Lendrum, formerly mining recorder at Ainsworth; R. J. Bealy, Rossland, and Mr. Mills, mining engineer from Denver. They visited the Brooklyn, Stenwinder, Ironsides and Knob Hill. They said that the Knob Hill, Stenwinder and Ironsides have the largest surface showings of anything they have yet seen. Mr. Bealy is figuring on putting in a bank at Greenwood or Midway. The stages going into that country are loaded and a large number of mining men are going in. Every one seems more than pleased with the showing in the district."

"My judgment is that it will in the course of another year be a larger camp than Trail creek, and I believe there will be more men working there. The district has a greater variety of mineral than any camp I have visited."

A DESERVED HONOR.

The recent appointment of the Hon. Geo. A. Cox to a senatorship is a deserved recognition of the services of a representative business man of this Dominion. Hon. Geo. A. Cox is a man of wonderful sagacity, foresight, and energy. He is a tireless worker, who is indebted only to his own energy and capacity for the commanding position he now occupies in the commercial world. He has raised himself from a comparatively humble position—from a mercantile standpoint—to be President of the Bank of Commerce, of the Western Assurance Co. and of the British America Assurance Co. He is one of the directors, and general agent for Toronto and Eastern Ontario, for the Canada Life Insurance Co. He is a member of the Senate of Toronto University, and President of the Central Canada Loan and Savings Co. Prior to its amalgamation with the Grand Trunk he was the managing director of the Midland Railway. Such a record of usefulness speaks for itself. Honors have poured in upon the Hon. Geo. A. Cox simply because he deserved them. And the crowning honor of a senatorship merely attests the recognition of that fact by the official representatives of the Dominion. In the commercial world he has long been recognized as a leader.

FINANCIAL.

Except for the generally unfavorable reports from American railroads, the news generally was in favor of the bull side when the market closed. The announcement that the \$16,000,000 worth of New York bonds had been subscribed for ten titles over, that the Venezuelan controversy was over, that no interference in Cuban matters was intended, and that the incoming American administration is not likely to call any extra session of Congress, all tended to reassure the market. Yet the professional traders started in to hammer prices at once. Street Railway has lost 3½ points since Wednesday, owing to the marketing of 1800 shares of its stock by a bank who had been carrying them for a customer and refused to do so any longer. This weakened all the others. Cable sold down to 158, against 170 last year, and Postal was also weaker. On the other hand, Bank of Montreal advanced 1½ points as the result of the publishing of the semi-annual statement, which is considered as unusually favorable in view of the business conditions prevailing during the period it covers, and there is certainly a strong undertone to the market.

In this market sterling exchange closed firm. Between banks sterling sixties were 8 5-16 to 8 7-16; demand, 9½ to 9¾, and cables, 9 15-16. Over the counter sixties were 8½ to 8¾; demand drafts, 9½ to 9¾, and cables, 9¾. New York funds were par to 1-32 between banks, and ¼ to ½ over the counter. In New York, on the contrary, sterling exchange was weak and lower. The demand from all quarters suddenly dropped to a minimum and bills were offered more freely. At the close, however, the decline was checked and a steadier tone prevailed. Continental exchange was dull and weaker. Posted asking rates for sterling, \$1.82½ for long bills and \$1.86 for demand. Actual rates are: Long bills, \$1.81¾@ \$1.82; sight drafts, \$1.85@ \$1.85½, and cable transfers, \$1.85½@ \$1.85¾. Francs are quoted at 5.21¼@ 5.20½ for long and 5.19¾@ 5.18¾ for short; reichsmarks, 91½@ 91¾ for long and 95¼@ 95¾ for short; guilders, 39 15-16@ 40 for long and 40½@ 40 3-16 for short.

Money continues unchanged in this market at 4½ per cent on call and 6 to 8 per cent for discount. In London it has risen to 3½ per cent on call, and 3½ to 3¾ for discount. In New York money on call costs 4 to 5 per cent, while time money is 4½ per cent bid for three, four and five months

on good mixed Stock Exchange collateral and is offered freely at 5 per cent. A few loans on prime securities are reported at ½ per cent. Commercial paper is 6 per cent for prime endorsed bills receivable, 6½ to 7½ per cent for other grades. A constantly broadening market is reported, the demand coming from the larger city banks and from out-of-town institutions. Some very choice paper is offering, and within the past week considerable blocks of prime names have been disposed of.

MONTREAL STOCKS.

Mr. A. W. Morris, stock broker, 79 St. Francois Xavier street, reports the closing prices on the local stock exchange as follows:—

Stock.	Seller per \$100.	Buyer per \$100.
Can. Pacific Railway.....	59	58
C. P. R. Land Bonds.....
Duluth Com.....	51	5
Duluth pd.....	12	11½
Grand Trunk 1st Pref.....
Commercial Cable.....	73½	15½
Montreal Telegraph Co.....	170	16½
Richelieu & Ontario Co.....
Street Railway Co.....	216	25
City Gas Co.....	170½	17½
Bell Telephone.....	160	15
Bell Tel. bonds.....
Royal Electric Co.....	119	11
Int. Coal.....
Do. Pref Stock.....
North West Land Co.....
Merch. Mfg. Co.....	140	..
Loan & Mortgage Co.....
Toronto St. Ry.....	68	67
Montreal Cotton Co.....	700	111
Colored Cotton Co.....	60	4
Dominion Cotton Co.....	15	8
Postal.....	8½	8

BANKS.

Montreal.....	27	25
Ontario.....	15	5
Bank of B. N. A.....
Peoples.....
Molson.....	..	14
Toronto.....	..	27
Jacques Cartier.....
Merchants.....	175	72
Eastern Townships.....
Quebec.....
Union.....	119	10
Commerce.....	32	17
Merchants of Halifax.....
Ville Marie.....
Hochelega.....
Nationale.....

*Ex-div.

J. R. Meeker, stockbroker, reports the opening and closing prices on the New York Stock Exchange as follows:

Atchafon, Top. & Santa Fe Ry.....	19 5
Can. Pacific.....	..
Canada Southern.....	..
C. B. & Quincy.....	15 1
C. C. & St. L.....	..
Commercial Cable.....	..
Delaware & Hudson.....	..
Delaware Lack. & West.....	..
Erie.....	..
Ill. Central.....	..
Lou. & Nash.....	7 1
Lake Shore.....	..
Manhattan Consolidated.....	11 1
Missouri Pacific.....	5 5
North American.....	..
North Pacific.....	2 1
Do. Pref.....	..
New Jersey Central.....	16 1
Northwest.....	35 1
N.Y. & N. Eng.....	..
N.Y. Central.....	..
Omaha Com.....	11

Pacific Mail.....	251	251
Reading, Philadelphia.....	371	301
Rich. Term.....
Rock Island, Chicago & Pac.....	71	73
St. Paul, Chic., Minn.....	771	751
St. P., Minn. & Man.....
Tex. Pac.....
Union Pac.....	111	111
Wabash.....
Do, pref.....	141	181
Western Union.....	81	891
Sugar Refinery.....	1201	1211
Lead.....	27	27
Gas, Chicago.....	77	781
Gen. Electric.....	231	24
Robber.....	26	271
United States Leather.....

MONTREAL CLEARING HOUSE.

Total for week ending	Clearings.	Balances.
Nov. 12, 1896.....	\$13,462,176	\$1,985,578
Cor. week 1895.....	14,803,751	2,070,222
" 1894.....	12,726,527	2,157,586
" 1893.....	11,986,028	1,600,551

ROSSLAND GOLD MINING STOCKS.

The following quotations are received specially by us by wire from Rossland.

No stocks are listed in this table unless the property on which they are founded is fully paid for and the title perfected.

Company	No. of Shares	Par Value	Price
Caledonia Consolidated	500,000	\$1.00	\$0.70
Carbon	500,000	1.00	0.45
Centre Star	500,000	1.00	..
Crown Palm	1,000,000	1.00	0.50
Comm. Ind. P.	500,000	1.00	0.25
Dev. Park	1,000,000	1.00	0.17
Katerprise	1,000,000	1.00	0.10
Exeter Con.	500,000	1.00	0.05
Evening Star	1,000,000	1.00	0.30
Gemstone	500,000	1.00	0.15
Good Hope	500,000	1.00	0.10
Great Western	500,000	1.00	0.22
Hebe	..	1.00	..
High Ore	500,000	1.00	0.10
Iron Mask	500,000	1.00	0.70
Iron Queen	1,000,000	1.00	0.04
Idaho	..	1.00	..
Josie	700,000	1.00	0.62
Josie Mac	600,000	1.00	0.10
Jumbo	500,000	1.00	0.70
Le Roi	500,000	1.00	0.10
Lily May	1,000,000	1.00	0.16
May Flower	1,000,000	1.00	0.17
Research	750,000	1.00	0.11
Rocky Mts.	1,100,000	1.00	0.20
Morning Star	1,000,000	1.00	0.12
U. K.	1,000,000	1.00	0.36
Old Ironsides	1,000,000	1.00	0.15
Pbeals	500,000	1.00	0.10
Pocoman	500,000	1.00	0.8
Rossland-Red Mountain	1,000,000	1.00	0.20
Silver the	500,000	1.00	0.12
St. Elmo	1,000,000	1.00	0.15
Virginia	500,000	1.00	0.25
War Eagle	500,000	1.00	1.75
West Le Roi and Josie	500,000	1.00	0.25

Until further notice we will sell the above stocks at the prices quoted.

A. W. ROSS & CO.,
4 King St. East, TORONTO.

Hon. David A. Mills who has been recently elevated to the Senate is one of the best known authorities on constitutional law in the Dominion. He is the author of several works on this subject, and is a man of vast legal knowledge, and unusual accuracy of judgment, which cannot fail to make him prominent in the high position which he has attained.

Montreal Wholesale Markets.

THURSDAY, Nov. 12, 1896.

Mild weather with incessant downpours of rain, such as has been experienced of late, is not favorable to trade at this season of the year. On the whole, although orders have been somewhat retarded, conditions are more or less favorable. Leading millers have had to decline large orders for flour from Great Britain and Australia, and it is no longer unusual to hear references made to the demand for certain goods exceeding the supply available at the time being. Colder weather would stimulate trade in dry goods and kindred lines, and this cannot be much longer delayed. Shippers are busy in looking after goods and completing orders for the last vessels to leave port both outwards for sea and to the interior.

DRY GOODS.—The persistent wet weather has been a decided drawback to trade, which would also be improved by a cold spell. Sorting orders are, however, fairly satisfactory, and merchants feel that the country is good for all stockkeepers require. There is no doubt they have been careful buyers for some time past, and that their stocks are light. Wool and cotton goods are both firm in price, and large American purchasers in Britain have stifled wool fabrics. Payments have not given universal satisfaction in October and November, being scarcely so good as in September; still one leading firm reports that 50 per cent of their customers' notes were met on the 4th ult. New York.—Cotton, spots quiet; sales, none; Uplands, 8 3/16c; Gulf, 7 1/16c. Futures, easy; Nov., 7.57c; Dec., 7.93c; Jan., 8.04c; Feb., 8.09c; March, 8.15c; April, 8.19c. Liverpool.—Cotton, firm; American middlings, 4 19-32d.

TEAS.—Within a few weeks the advance in gunpowder tea in New York has been 4c to 5c, and the article is firmly held here by the French Canadian houses who do a fairly large trade in it. Japan has gone up about 2c, and the market has been quite active since McKinley's election. The Chicago market is 1c to 1 1/2c above ours and consequently this has drawn foreign supplies. A large broker stated that little Japan tea had been sent to Canada for a month, in fact certain lines had been forwarded from Montreal to Chicago. China teas are scarce and firm.

WOOL.—Advices from Antwerp speak of spirited competition. Plate river wools advanced 5 to 7 per cent, and Colonial wools 5 per cent above the London closing price. In London a sale was held of nearly 8,000 bales. A large selection of camels' hair and cashmere was mostly withdrawn. Madras and Persian were wanted, and some sales were made at 1d advance.

IRON AND HARDWARE.—Tin plates keep firm in Europe and demand here has been brisk. It is said that a large house had to refuse an order for 1000 boxes for immediate shipment, supplies here being so light at the moment. Canada plates are more plentiful and the demand has slackened, but the market is firm at quotations.

DRIED FRUITS.—Boemia prunes are held at 4 1/2 to 6c to arrive in j-bbing lots. New dates are quoted at the same price and sizes at 9 to 15c. French prunes, just arrived 5 to 9c. Ordinary could not be laid down under 4 1/2c net cash. Almeria grapes \$5 to \$7.50 per keg. Almonds have been advancing at Denia and the market is strong. Shelled are quoted here at 18 to 20c.

GRAIN.—The wheat market has continued strong in Manitoba and 70c has been paid for No. 1 hard at points where the freight rate is 18c. Peas and oats steady on spot with only a moderate movement. Buckwheat has sold in car lots at 37c to 38c. A large proportion of the Manitoba wheat crop has been marketed and the government has reduced its estimate of the supply to fourteen million bushels. Wheat is also higher in Ontario and quoted at 85c at leading points. There has been a strong demand for cash wheat in Chicago and Duluth. Another "bull" feature of importance, is the reported damage to the Argentine crop. The Chicago Bulletin's statement of wheat supplies shows an increase in European stocks and stocks afloat of 20,300,000 bushels in October, of which the stocks in Russia alone showed an increase of 15,400,000 bushels. The total European supplies and supplies afloat on November 1st were 78,800,000 bushels last year. Bradstreet's report makes an increase in wheat east of the Rockies of 1,931,000 bushels; an increase in Europe of 1,400,000 and an increase in the world's of 3,331,000. Liverpool spot wheat, firm; spot maize, quiet. Minneapolis first bakers' flour, 23s 6d. Futures, wheat easy; 6s 11 1/2d November and December; 6s 11 1/2d January, February, March; maize firm. We quote;

Peas, per 66 lbs.....	53 @	53 1/2
No. 2 oats, per 34 lbs.....	26 1/2 @	27
Corn, duty paid.....	30 @	30
Barley feed.....	34 @	34
Barley malting.....	45 @	46
Rye.....	40 @	41
Buckwheat, per 34 lbs.....	37 @	38

CHEESE.—As the fall advances the market is becoming duller. There is not much cheese left at the factories, and that is chiefly late makes. At Ingersoll only 620 boxes were offered, and nothing was done. For one lot of first half October make 9 1/2c was bid. Late business on spot was done at 9c to 9 1/2c, there being considerable contemplation about quality. Finest is held at fully a cent more money, or about 10 1/2c. Dealers are naturally pleased that no summer make cheese has been left on their hands.

SUGAR.—The foreign markets for beet sugar and the New York markets have continued to gain strength. In New York there have been sales of crystals at 3 1/2c and molasses now ask 3 1/2c; granulated is also 1/2c higher. The local market is strong, for granulated at our quotations whilst yellows owing to scarcity have been raised to 3 1/2c to 3 3/4c. London, sugar Centrifugal, 96 test, 11s; Muscovado, fair refining, 9s 6d to 9s 9d beet, Nov. 9s 6d, Jan. and March, 9s 9d.

LOCAL PRODUCE.—Potatoes were in oversupply and prices declined 10c per bag, with sales at 30c to 35c. Quebec turnips sold at 25c to 30c per bag. Cauliflowers were 25c to 50c per dozen lower at 75c to \$1. Onions were offered freely at 25c to 30c per bag, and at 30c to \$1 per barrel. There was a large supply of spotted Fameuse apples, and sales were made at 50c to \$1 per barrel.

LIVE STOCK.—Receipts were light at Toronto. Montreal men were willing to buy, but only about one car was taken, the offerings not being suitable. Cattle were firm. Export cattle sold at 3 1/2c to 3 3/4c, and it would take very extra quality to bring 4c. A few stockers sold at \$2.60 to \$2.65 per 100 lbs., with a few heavy steers at \$3. Hogs 3 1/2c to 3 3/4c.

BUTTER.—Late fall creamery is said to have been sold at 19 1/2c at the factory. On spot 19 1/2c is the nominal quotation. The market is quiet. Western dairy has sold for the lower provinces at 12c. Dairy grades about 4c to 5c lower.

Boots and Shoes, Leather and Hides.

BOOTS AND SHOES.				Name of Article.		Wholesale.	Name of Article.	
Men's.		Boys.	Youths.					
Brogans.....	0.75 @ 0.90	0.65 @ 0.80	0.60 @ 0.75	LEATHER (at 6 months)			Beef.....	11 11
Coburg.....	0.85 1.10	0.75 0.85	0.70 0.75	No. 1 B. A. sole.....	\$ c \$ c		Brush (cow) kid.....	11 11
Split Balmorals.....	0.85 1.25	0.80 0.85	0.70 0.7	" 2.....	0 21 0 22		Buff.....	11 11
Kip.....	1.15 1.50	0.85 1.10	0.75 0.85	" ordinary sole.....	0 21 0 22		Itanetta, light.....	0 21 0 22
Bur.....	1.30 2.00	1.15 1.4	0.85 1.10	" 2.....	0 20 0 21		" heavy.....	0 20 0 21
Calf.....	1.90 2.50	0.00 0.00	0.00 0.00	Buffalo sole, No. 1.....	0 00 0 00		" No. 2.....	0 20 0 21
Calf Congress.....	2.20 3.50	1.15 1.40	0.00 0.00	" 2.....	0 00 0 00		saddlers.....	0 20 0 21
Split Boots.....	1.20 2.00	1.05 1.55	0.80 1.10	China.....	0 00 0 00		Imitation French all	0 70 0 75
Kip.....	1.95 2.50	1.85 1.70	1.16 1.35	" 1.....	0 00 0 00		HIDES AND SKINS	
Calf.....	2.10 3.25	0.00 0.00	0.00 0.00	" 2.....	0 00 0 00		Montreal Green Hides	
Grain.....	1.95 3.0	0.00 0.00	0.00 0.00	Zanzibar, No. 1.....	0 00 0 00		No. 1, per 100 lbs.....	1 00 2 00
Felt Boots, half fox.....	1.55 2.10	0.00 0.00	0.00 0.00	" 2.....	0 00 0 00		" 2.....	0 10 0 10
" fall.....	1.75 2.80	0.00 1.85	0.00 1.70	Slaughter, " 1.....	0 23 0 25		" 3.....	0 10 0 10
Boots with Sox.....	2 20 3 00	0.00 0.00	0.00 0.00	Harness.....	0 25 0 30		(Tanners paying \$1 mo	
				Upper, heavy.....	0 23 0 30		for sorted cured & lins	
				" light.....	0 30 0 32		Toronto, " 1.....	0 00 0 00
				Grained upper.....	0 31 0 32		" 2.....	0 00 0 00
				Scotch grain.....	0 30 0 32		Chicago buff.....	0 00 0 00
				Kip skins, French.....	0 60 0 75		" steers.....	0 00 0 00
				" English.....	0 50 0 70		" calfskins.....	0 00 0 00
				Canada Kip.....	0 50 0 60		" bulls.....	0 00 0 00
				Hemlock calf.....	0 50 0 60		Dry North-west.....	0 00 0 00
				" light.....	0 50 0 60		Clips.....	0 00 0 00
				French calf.....	1 05 1 40		" sheepskins.....	0 00 0 00
				Splits, light and medium	0 20 0 25		" lambskins.....	0 00 0 00
				" heavy.....	0 18 0 20		" calfskins, per lb	0 10 0 10
				" small.....	0 13 0 15		West horse hides, each	1 50 1 50
				Leather board, Canada	0 06 0 10		City.....	1 00 1 50
				Enameled cow, per foot	0 14 0 15		Tallow, rough.....	0 12 0 10
				Pebble grain.....	0 10 0 13		" render d.....	0 00 0 00

FLOUR.—The market is strong with upward tendency. Recent sales include 400 bags choice Ontario winter wheat at \$2.20, 700 do. at \$2.22, 800 do. at \$2.25, 150 barrels winter patent at \$5, 150 barrels choice straight roller at \$4.60, and 400 bags extra at \$1.85.

Winter wheat.....\$1.90 @ \$5.10
Spring wheat, patents..... 5.20 @ 5.30
Straight roller..... 4.40 @ 4.65
Straight roller, bags..... 2.10 @ 2.25
Extra bags..... 0.00 @ 0.00
Man. Strong Bakers..... 4.50 @ 4.75

PROVISIONS.—The business done was moderate and quotations are unchanged. Cash mess pork in Chicago \$7 to \$7.05; lard \$4.10 to \$4.15. We quote:—

Canadian short cut, clear...10 00 @ 10 25
Canadian short cut, mess...10 25 @ 10 50
Hams, city cured, per lb... 0 09 @ 0 10
Lard, Canadian, in pails... 0 07 @ 0 07 1/2
Bacon, per lb..... 0 08 1/2 @ 0 09 1/2
Lard, com. refined, per lb... 0 05 1/2 @ 0 05 1/2

LEATHER.—Dealers report stock light and prices firm. Demand locally is moderate. Shipments of sole leather have been considerable this fall. No. 2 B. A. sole is quoted this week at 21 to 22c; No. 1 ordinary 21 to 22c and No. 2 ditto 20 to 21c. Slaughter No. 1, 23 to 25c. Splits, light and medium 20 to 25c; heavy 18 to 20.

HIDES.—Dealers are paying butchers 1c for No. 1 green hides and selling them sorted cured and inspected at about \$1 advance. Calfskins are quoted at 7c and sheepskins at 6c.

DRESSED POULTRY.—Business quiet. We quote:—turkeys, 8c to 9c; chickens, 6c; ducks, 7 1/2 to 8c, and geese 5c to 6c per lb.

FEED.—There is a good demand but bran is lower in price. We quote:—
Bran.....\$9.00 @ \$10.50
Shorts..... 11.00 @ 12.00
Mouillie..... 15.00 @ 16.00

OATMEAL.—The market remains quiet but firm. We quote:—
Standard, bbls..... 3.35 @ 3.40
Granulated, bbls..... 3.45 @ 3.50
Rolled Oats, bbls..... 3.85 @ 3.10

DRESSED HOGS.—Market quiet. A few sales at \$4.75 to \$5.25 per 100 lbs.

EGGS.—Firm and unchanged. We quote 14 to 14 1/2 for choice candied, and 8 to 10 for culls; fresh, 18 to 20c.

POTATOES.—Easier and supplies large. Sales in jobbing lots at 30 to 35c per bag.

HAY.—Firm and active. Sales of No. 1 at \$10.50 to \$11 per ton in car lots on track, and of No. 2 at \$9 to \$9.50.

PARTHIDGE.—Good demand at 35c to 40c per brace for firsts, and 25c to 30c for seconds.

BEANS.—Demand quiet at 70 to 75c for car lots and 80 to 90c for smaller quantities.

PETROLEUM.—The market is steady at former quotations. Dealers report a brisk demand.

TORONTO MARKETS.

(Revised by Telegraph.)
Nov. 12, 1896.

BUTTER.—Demand for export and local use light. Demand is only for strictly choice dairy or creamery. Sales were made at 18c for choice dairy tubs; do., low grades to medium, 8 to 10c; large rolls, 18c; pound prints, 18 to 15c; creamery tubs, 17 to 19c; pounds, 18 to 20c.

EGGS.—There is some demand for export, and dealers are realizing about 12 1/2 to 13c for lined, delivered. On the local market new laid are quoted at 17c, lined at 18 to 13 1/2c, and cold stored at 18 to 14c. Fresh gathered are quoted at 14 to 15c.

POTATOES.—Prices easy. Car lots, on track, are quoted at 28 to 30c, and farmers' loads at about 30 to 35c. Dealers sell out of store at 38 to 40c.

HORS.—Quiet and what few odd bales change hands sell around 10 to 12c. Brewers are buying very sparingly.

APPLES.—Small lots of dried, delivered here, are quoted at 2 to 2 1/2c, and dealers would recell at 3c. Evaporated are quoted at about 4 to 5c.

BEANS.—Dull. Choice hand-picked stock is quoted at 65 to 75c per bush, and ordinary beans at 50 to 60c.

WOOL.—Fleece, combing, 20 to 21c; tub-washed fleece, 18 to 19c; rejections, 16 to 17c. Pulled supers, 19 to 20c; extras, 22c.

TALLOW.—Prime, rendered, in bbls., 2 1/2c. do. in cakes, 4c. Dealers recell bbl. tallow at 4c, and cakes at 4 1/2c.

CHEESE.—Market dull; summer makes sell in the ordinary way at 9 1/2 to 10c, and late makes at 10 1/2 to 11c.

DRESSED HOGS AND PROVISIONS.—Farmers' loads of hogs were quoted at \$4.75 for heavy, and \$5 to \$5.10 for medium to select light-weights. On the track quotations for cars, delivered here, are \$12 to \$14.00 for heavy; \$4.50 to \$4.60 for mixed, and \$4.90 to \$5 for selects. Provisions are firm, and in fair demand. Quotations:—Barrelled pork—shoulder meat, \$9; heavy mess, \$11.50; short cut, \$11.50 to \$12. Dry salted meats—long cut bacon, car lots, 5 1/2c; ton lots, 5c; case lots, 6c; back 7c. Smoked meats—Hams, heavy, 10c; medium, 12c, light, 11 to 11 1/2c; breakfast ham, 10 to 10 1/2c; rolls, 7c; backs, 9c to 10c; picnic ham, 6 1/2 to 7c. All meats cut or pickle 1c less than prices quoted for smoked meats. Lard—Tierces, 7c; tubs, 7 1/2c; and pails, 7 1/2c; compound, 5 1/2 to 6c.

HIDES.—All lines have a steadier tendency this week, and, as a result of the firmer feeling at Chicago on hides, prices on the local market will be advanced all round. The movement in any line is a brisk, but the outlook seems better. No. 1 green, 7c, and steer hides, 7 1/2 lb. No. 2, 6c; No. 3, 5c; No. 1 cured, about 7 1/2 to 8c.

WHEAT.—Dealers reported holders in Winnipeg asking 87c all-out, Fort Wain, for No. 1 hard. Two cars of No. 1 hard, Toronto and west, sold at 94c, and car on track, Midland, at 89c. No. 1 Northerns quoted at 1c discount, and No. 2 hard at 2c discount from No. 1 hard.

FLOUR.—Buyers do not care to hear the advance, and as wheat is advanced millers are not making concessions. Millers are asking \$4.25 for straight, middle freights west.

MILLEED.—Bran is quoted at \$8, and shorts at \$9 to \$10, high freights west.

PEAS.—Car lots of common peas, outside are quoted at 44c to 4 1/2c.

OATS.—Good heavy white oats, outside, are quoted at 22c, and mixed at 20 1/2 to 21c.

BARLEY.—No. 2 and lower grades are dull. No. 1 is in demand at 38c here. Fancy samples in car lots, outside, are quoted at 38c to 40c.

BUCKWHEAT.—Car lots outside are quoted at 31c to 32c. Dealers do not care to handle it except to buy.

SKINS.—Calfskins, No. 1 green, 6 to 7c; No. 2, 5c; No. 1 cured, each, 70 to 80c; sheepskins 65c.

Drugs and Chemicals, Paints, Oils, Glass, &c

Name of Article	Wholesale	Name of Article	Wholesale	Name of Article	Wholesale	Name of Article	Wholesale
	\$ c. \$ c.		\$ c. \$ c.		\$ c. \$ c.		\$ c. \$ c.
DRUGS & CHEMICALS				PAINTS, ETC.			
Acid carboliccryst, medl No. 3.....	0 45 0 55	White lead, pure, 25 to 100 lbs.....	0 00 0 00	Barrett, 1/2 pints, 2 doz.	1 75 2 00	Dry bones per ton....	12 00 14 00
Aloes, Cape.....	0 18 0 18	White lead, kegs.....	5 25 5 25	Sprits turpentine.....	2 50 3 00	Horse hair.....	0 18 0 20
Alum.....	1 40 1 50	" No. 1.....	4 75 4 75		0 8 0 40	Cattle hair.....	0 08 0 10
Borax, xils.....	0 07 0 08	" No. 2.....	4 50 4 50	COAL OIL—			
Bleaching powder.....	2 25 2 50	" No. 3.....	0 00 4 25	Canada Car lots in store	0 15 0 00	Upholstering flock.....	0 02 0 02 1/2
Blue Vitriol.....	0 04 0 05 1/2	dry.....	5 00 5 00	Broken lots	0 16 0 16 1/2	Cements, Fire Bricks, Etc	
Brimstone.....	1 50 2 00	Red lead.....	0 04 0 44	American prime white.	0 19 0 20	Quotations furnished by W. McNally & Co.	
Brom. potass.....	0 50 0 55	Venetian red, English.....	1 50 1 75	" small lots	0 20 0 00	PORTLAND CEMENTS	
Camphor, Eng. ref.....	0 70 0 75	Yellow ochre, French.....	1 25 3 00	" water white.	0 20 0 21 1/2	Belgian Brands.....	1 85 1 75
Castor oil.....	0 00 0 00	Whiting, London, wash'd Paris.....	0 65 0 75	" am. lots	0 14 0 00	English.....	2 05 2 18
Caustic soda.....	0 07 0 08 1/2	Portland cement, bri.....	2 10 2 25	" small lots	0 23 0 00	Newcastle.....	2 15 2 15
Citric acid.....	2 60 2 25	Roman cement, bri.....	1 95 2 05	Canada benzine.....	0 15 0 10	FIRE BRICKS	
Copperas, per 100 lbs.....	0 78 0 80	Paris Green, 5' and 100 lb. iron.....	0 13 0 14	GLASS.			
Cream tartar.....	0 21 0 30	Paris Green, 1 lb. paste boxes, 100 lbs.....	0 14 0 15	United inches, 00 to 25.....	1 25 1 30	Scotch Brands.....	16 00 21 00
Epsom salts.....	1 35 1 50	Shellac, R. S.....	0 28 0 32	" 26 to 40.....	1 35 1 40	English.....	18 50 19 00
Ext. logwood, best.....	0 10 0 15	Oils.....		" 41 to 50.....	2 80 2 90	Calced Plaster.....	1 4 1 55
ordinary.....	0 00 0 01	Cod oil, Newfoundland.....	0 30 0 32 1/2	" 51 to 60.....	0 00 0 00	Scotch and Canadian	
Glycerine.....	0 22 0 25	" Gaspe.....	0 30 0 3 1/2	" 00 to 00.....	0 00 0 00	Sewer Pipes 4, 6, 9 in. 12, 15, 18.....	0 45 0 30
Gum Arabic, per lb.....	0 55 1 00	S. R. pale seal.....	0 42 0 45	" 00 to 00.....	0 00 0 00	Discount 15 p.c. to 25 p.c.	1 50 3 00
Gum Trag.....	0 80 0 80	Cod liver oil, Nfld.....	1 75 2 00	" 00 to 00.....	0 00 0 00	Roman Cement per cask.....	2 75
Indigo, Madras.....	1 85 1 75	" Norway.....	2 50 2 75	" 00 to 00.....	0 00 0 00	Pressed Red Bricks per m.....	25 00
Morphia.....	0 10 0 15	Lard oil, extra.....	0 60 0 7 1/2	" 00 to 00.....	0 00 0 00	Vitrified Stable & Coach	
Madder, best.....	4 50 0 00	" No. 1.....	0 50 0 60	" 00 to 00.....	0 00 0 00	House Bricks per m.....	35 00 50 00
Uplum.....	0 10 0 12	Linseed, raw.....	0 15 0 46	" 00 to 00.....	0 00 0 00	COTTON WASTE	
Oxalic Acid.....	0 60 0 75	" boiled.....	0 43 0 49	FELT PAPER.			
Phosphorus.....	0 10 0 12	Olive, pure.....	0 80 1 00	Tarred felt, per 100 lbs.....	1 75 2 00	Furniture Polishing.....	0 10
Potash bichromate.....	3 75 4 00	" machinery.....	0 95 1 05	" " ".....	0 00 0 00	White No. 1.....	0 09
Potash iodide.....	0 85 0 45	" extra, qt. per case.....	3 00 3 25	" " ".....	0 00 0 00	" " 2.....	0 08
Quinine.....	1 50 2 00	" " ".....	2 50 2 60	Roof pitch, per bri.....	3 00 3 00	" " 3.....	0 07
Soda ash.....	2 20 2 50	" " ".....	2 75 3 10	Coal tar, per bri.....	3 25 3 75	Colored No. 1.....	0 04
Soda bicarb.....	0 70 0 80	" Lucca, tanks.....	6 50 7 00	Mixed country rags.....	0 01 0 04	" " 2.....	0 05
Sal soda.....	1 40 1 10	Plagniol.....	3 75 4 00	Old rubber shoes.....	0 01 0 04	" " 3.....	0 00
Styracine.....	0 30 0 33	" 1/2 pints, 4 doz.....	4 20 4 50				

REAL ESTATE TRANSFERS.

ST. ANN'S WARD.

Bourgeois st. Francis W. Newman & James Baxter sold to John Morison, lot 60 to 61, in superficies 11-520 ft., with brick houses Nos. 60 to 62 Bourgeois st., for \$1,744.

ST. ANTOINE WARD.

Mountain st. James Roy sold to Charles Lacey Malby, lot 178, measuring 25x11 ft., with brick house No. 366 Mountain st., for \$554.

Chatham st., the estate of Cyrille Vardon sold to Napoleon Poirier, lot 202 and a. w. of 201, in superficies 519 ft., with brick and wooden houses Nos. 107 to 113 Chatham st., for \$209.

ST. LAWRENCE WARD.

Sherbrooke st., the estate of Wm. Daw sold to F. W. Thomas, n. c. part of lot 199, in superficies 288 ft., with brick and stone house No. 72 Sherbrooke st., for \$100.

St Charles Borromee st. Charles Frochette sold to Hermilude Poirier, n. c. part of lot 295, in superficies 175 ft., with brick houses Nos. 190 to 191 St. Charles Borromee st., for \$500.

ST. MARY'S WARD.

Pless st. Marie Mathilde Louise Courcelles and J. O. Labelle sold to T. G. Labelle, lot 101-111, measuring 4 x 10 ft., with brick houses Nos. 415 and 416 Pless st., for \$250.

ST. JAMES WARD.

St. Charles, n. c. lot, Louis Nap. Gollins sold to Leopold Bouchard, lot 449-574, in superficies 857 ft., with brick house No. 319 St. Charles st., for \$160.

Beaudry st. Ovilla Charbonneau sold to Padas Martineau, lot 1014-8, in superficies 318 ft., with brick houses Nos. 480 to 481 Beaudry st., for \$225.

Beaudry st., the Sheriff of Montreal sold to Fabrice Monette, lot 31, in superficies 221 ft., with wooden houses Nos. 113 to 167 Beaudry st., for \$150.

St. Catherine st., the Prothonotary of the Superior Court sold to Marguerite Bousseau, n. c. of lot 629, in superficies 550 ft., with brick houses Nos. 1470 and 1472 St. Catherine st., for \$785.

ST. JEAN BAPTISTE WARD.

Rachel and La alle st. Ovide Henri Richer sold to Pierre Picot and Louis Ludger Picotte, lot 14, measuring 26 x 10 ft., with house and construction, for \$914.

St. Lawrence st. Azina Bertrand sold to James Bouchard, lot 81, in superficies 380 ft., with brick house Nos. 119 to 120 St. Lawrence st., for \$300.

Cailloux st. Cleophas Marcotte and J. A. C. G., with wooden house No. 890 Cailloux st., for Elber and Pierre Milot, lot measuring 39 x 70 ft., for \$200.

Amherst st., Denis Whalen sold to Patrick Whalen, lot 8-117 and 118, measuring 25x100 ft., each, for \$900.

Amherst st., Elzear Menard sold to Denis Whalen, lot 8-117 and 118, measuring 25x100 ft., each, for \$900.

HOCHELAGA WARD.

Morgan st. the Sheriff of Montreal sold to Mario Edmond Dussault, lot 8-153, in superficies 720 ft., vacant, for \$26.

Davidson st., Montreal Land & Improvement Co. sold to Olyvier Alary, lot 194-2 in superficies 332 ft., vacant, for \$350.

ST. GABRIEL WARD.

Ravel st., Nicholas Smith and Thomas Kane sold to Patrick Moir, lot 319A in superficies 867 ft., with house under construction, for \$,731.

Rushbrooke st., Warren Anderson Kneeland sold to Euphemia Murray, wife of C. Thomas Bate, lots 331-3, 331-3 331-7, 332-1, and part of 332-2 and 332-3, in superficies 236 ft., with brick house No. 94 Rushbrooke st., for \$2,500.

ST. DENIS WARD.

St. Hubert st. H. V. Meredith sold to Cleophas Desjardins, lot 7-6-7, vacant, for \$118.

Rivard st., James Hadroy, n. c. of lot sold to John Keegan, lot 198-2, and a. c. of lot 194-1, with brick houses Nos. 197-697 Rivard st., for \$140.

WESTMOUNT.

Green ave. S. D. Valliere and Herm. Choquette, sold to Hypolite Choquette, lot 381-138 and 134, 136, in superficies 1012 ft., for \$120.

Columbia st., C. Thomas, S. A. Peverly sold to John Eric Palmie, lot 914-36, in superficies 238 ft., for \$1063.

Selly st., S. D. Valliere and Herm. Choquette, sold to Malina L. Gard, wife of Isaac Lalonde, lot 381-123 in superficies 2010 ft., for \$84.

Selly st., S. D. Valliere and Herm. Choquette, sold to Leo Bernier and F. Bernier, lot 381-122, in superficies 231 ft., for \$82.

ST. HENRY.

Gareau st., The Sun Life Assurance Co. sold to Gustave Poulin, lot 1705-51 measuring 25 x 75 ft., for \$200.

Park ave. Joseph Jacob sold to Joseph Lancet, lot 1123, in superficies 380 ft., with brick house, for \$500.

Deltic st., The Montreal Loan and Mortgage Co. sold to Urie Alphonse Jacques, lot 918, measuring 30 x 75 ft., with brick house No. 395 Deltic st., for \$224.

POINTE AUX TREMBLES.

The Fabrique of the Parish of Point aux Trembles sold to the Chateaugay and Northern Railway Co. part of lot 175 for \$25.

Henri Point sold to the Chateaugay and Northern Railway Co. lot 76 for \$67.

Ad. B. Bonnetto sold to the Chateaugay and Northern Railway Co. part of lot 82 and 83 for \$91.

Arsene Babin et Et. Cacerix et. al. sold to the Chateaugay and Northern Railway Co. part of lot 185 for \$31.

Louis Beaudry, Jr. sold to Simcon Forest unemployment for \$200.

MONTREAL JUNCTION.

John J. Cook sold to John E. M. Whitney, lots 140-76 to 179 185 186, and 187, measuring 20x38 ft. each, for \$,954.

ST. LAURENT.

Ormeau Road, L. Cousineau & E. Gohler sold to Lambert L. Pierre, lots 403 404, and 405, measuring 25x31 ft. each, for \$303.

J. Henri Chasle sold to Fredric Lercux, lot 19-02 to 03, for \$50.

Florence ave. L. Cousineau & E. Gohler sold to Odilon B. Chot, lot 43-145 measuring 25x100 ft. for 175.

COTE ST. PAUL.

St. Gabriel st., The Montreal Loan and Mortgage Co. sold to Joseph Vallant, lot 1691 and part of 1692 measuring 10 x 67 ft. with wooden houses Nos. 4 and 13 St. Gabriel st., for \$902.

MONTREAL ANNEX.

Waverly st., the Montreal Investment & Freehold Co. sold to Hannah Perry Davy, wife of Ernest James Albert Holden, lot 788, 789 and 79, measuring 5 x 38 ft., each, vacant, for \$,352.

Mance st., Frederick G. Wovster sold to Chas. W. Blanchard, n. w. half of lot 213-4, measuring 25x15 ft., with brick house, for \$3,700.

ISLE BIZARD.

The Estate of Jules Martheas Boiteau sold to Napoleon Boiteau part of lot 33 with house, etc., for \$4.

Francis Boiteau et al. sold to Napoleon Boiteau part of lot 33 with house etc., for \$225.

SAULT AUX RECOLLETS.

The Sheriff of Montreal sold to the Montreal Loan & Investment Co., lot 301-211, measuring 50x13 ft., for \$1-4.

Labelle st., H. V. Meredith sold to Theophile Brault, lot 48-319, measuring 29x102 ft., for \$73.

The Sheriff of Montreal sold to the Montreal Investment & Loan Co., lot 301-313, measuring 50x106 ft., for \$200.

Labelle st., H. V. Meredith sold to Marie Louise Helene Drome, wife of Edmond Boucher, lot 489-217, measuring 25x87 ft., for \$55.

LACHINE.

The estate of J. S. Evans sold to J. B. O. Martin, part of lot 251 for \$83.

The total lumber cut of the Ottawa district for the season, which is now nearly over, will be about 557,500,000 feet, or practically the same as last season. About 25 per cent of the whole was cut at J. R. Boeth's mill at the Chaudiere.

GROCERIES—Wholesale Prices Current.

Name of Article.	Wholesale.	Name of Article.	Wholesale.	Name of Article.	Wholesale.	Name of Article.	Wholesale.
TEAS—		MOLASSES—		Pepper, black.....	\$ c. \$ c.	ROOT BEER EXTRACT	\$ c. \$ c.
Yokoh'ma & Hioop Jap		Trinidad.....	0 07 0 00	" white.....	0 10 0 12	Adams' Root Beer Ex	0 10 0 25
Choice to choicest.....	0 37 0 40	Barbad Jea.....	0 20 0 81	Mustard..... 4-lb. jars	0 75 0 90	tract 1/2 size, per doz	0 10 0 25
Fine to finest.....	0 30 0 35	Porto Rico.....	0 30 0 31	" .. 1-lb. "	0 23 0 25	Adams' Root Beer Ex	0 10 0 25
Medium to good med.....	0 20 0 22			" .. D.S.F. 1-lb. tins	0 40 0 00	1r-cl, 1/2 size, per kro	0 10 0 25
Common to good com.....	0 12 0 18	SYRUPS per lb.....	0 01 0 02	" .. 1-lb. "	0 40 0 00	Adams' Root Beer Ex	0 10 0 25
NAGASAKI JAPANS—				" .. 1-lb. "	0 45 0 00	tract 2 1/2 size, per doz	0 10 0 25
" Fine Gunpowder Leaf.	0 19 0 22	CANDIED PREL—		RICE—Basmati & Aracan		Adams' Root Beer Ex	0 10 0 25
Coarse do.....	0 18 0 20	Lemon.....	0 10 0 12	" "Cryatal" Rice per 25		tract 2 1/2 size, per doz	0 10 0 25
Low grades.....	0 16 0 17	Orange.....	0 11 0 12	lb. sack	1 35 1 35	MATCHES—	
Y. HYSON, Moyung kinds		Citron.....	0 14 0 17	" "Cryatal" Rice per 50		Nelson's Matches.....	0 10 0 00
Gomez Leaf.....	0 00 0 00	FRUITS—		lb. bag	2 67 2 69	Steamboat.....	0 10 0 00
Extra firsts.....	0 40 0 45	London.....	1 75 1 75	Patna.....	6 74 6 79	Hullroad.....	0 10 0 00
Firsts.....	0 35 0 40	Conn. Clusters.....	2 00 2 25	" .. per lb	6 74 6 79	Eddy No. 1.....	0 10 0 00
Seconds.....	0 30 0 35	Royal Buck'm Clusters	0 00 3 50	Carolina.....	6 74 6 79	Telephone.....	0 10 0 00
Lower grades.....	0 16 0 18	Sultanas.....	0 00 0 10	" .. "	6 74 6 79	Parlor.....	0 10 0 00
IMPERIAL & GUNP'DRUMS		Valencia.....	0 00 0 00	Sago.....	0 03 0 04	SALT—Table salt in bel-	
Pea leaf.....	0 28 0 32	Layers.....	0 04 0 05	Flake Tapioca.....	0 04 0 05	Liverpl., per bag, coarse	0 10 0 00
Firsts.....	0 30 0 35	Currants..... barrels	0 05 0 06	Med Pearl " .. "	0 03 0 04	Turk's Is and bushel	0 10 0 00
Seconds.....	0 30 0 35	Voetizias, cases	0 05 0 06	Seed " .. "	0 03 0 04	English factry 1/2 doz	0 10 0 00
Lower grades.....	0 16 0 18	Prunes, French, cases	0 05 0 06	VERMICELLI Domestic		do, quarter bags	0 10 0 00
CONGOU TEAS, China—		Bosula.....	0 05 0 06	Maccaroni.....	0 05 0 08	BAKING POWDER.	
Choice to choicest.....	0 35 0 37	DATES—		Italian.....	0 19 0 20	"Cook's Favorite"	
Fine to finest.....	0 30 0 35	Old.....	0 00 0 00	CANNED GOODS—		(In Paper Packages)	
Medium to good med.....	0 22 0 30	Mats.....	0 00 0 00	Tomatoes 3 lb.....	0 70 0 81	Size No. 1 in 2 1/2 doz bx	Per doz
Lower grades.....	0 16 0 18	NUTS—		Corn, No. 2 tins.....	0 70 0 81	" .. 10 " 4 to boxes	2 10
Ceylon and Assam.....	0 10 0 00	Almonds, Tarrigona.....	0 11 0 13	2 lbs. 1/2 mouth Corn.....	1 50 0 00	" .. 2 " 6 do "	0 70
Choice Pekoe Indian.....	0 35 0 40	Walnuts, Bordeaux.....	0 00 0 00	Salmon, B.C.....	1 25 1 40	" .. 3 " 4 do "	0 45
Pekoe Java.....	0 30 0 35	Grenoble.....	0 12 0 13	Lobsters.....	2 20 2 50	"Cook's Favorite"	
Broken Leaf.....	0 25 0 30	Marbot.....	0 11 0 12	1/2 tins Sardines.....	0 13 0 25	1 lb. tins, 4 doz. cases	7 75
FANCY TEAS—		Filberts.....	0 07 0 07	1 tin "	0 08 0 08	1 " " 3 "	4 00
Scented Orange Pekoe.....	0 26 0 50	Brasils.....	0 10 0 11	Mackerel per case.....	4 57 5 00	1 " " 5 " round	1 00
Scented Capers.....	0 20 0 25	Peanuts (roasted).....	0 07 0 09	STARCH—		1 " " 3 " square	2 00
COFFEE—		Pecans.....	0 10 0 15	Benson's starch.....	0 07 0 00	1 " " 1 " round	0 00
Mocha.....	0 25 0 29	SPICES—		No. 1 white.....	0 05 0 00	1 " " 1 " "	0 00
O. G. Java.....	0 26 0 29	Cassia, in bales.....	0 07 0 10	Canada laundry.....	0 04 0 00	10 " " 1 " "	0 00
Java.....	0 22 0 29	Mace.....	1 00 1 10	Benson's corn starch.....	0 06 0 01	20 lb balls or boxes, 150 lb.	0 00
Maraalbo.....	0 19 0 20	Cloves.....	0 74 0 90	No. 2.....	0 05 0 00	Imperial 10c cans.....	0 90
Jamaica.....	0 19 0 20	Nutmegs.....	0 50 0 91	W. W. X.....	0 19 0 01	" .. 4 oz. "	1 25
Santos.....	0 20 0 22	Jam. Ginger.....	0 22 0 25	W. W. X.....	0 25 0 00	" .. 8 oz. "	2 45
Plantation Ceylon.....	0 00 0 00	Cochiu.....	0 10 0 13	SAPOLIN in 1/2 or 3 gross	0 00 11 30	" .. 12 oz. "	3 70
Rio.....	0 18 0 19	African " Root.....	0 07 0 00	boxes.....		" .. 16 oz. "	4 70
SUGARS—Powd ed, bris		Allspice.....	0 07 0 00	VINEGAR—		" .. 2 1/2 lb. "	11 00
Extra ground.....	0 10 0 00			Imperial triple.....	0 33 0 00	" .. 3 lb. "	13 00
Extra ground..... boxes	0 10 0 00			Cole d'or.....	0 28 0 00	" .. 4 lb. "	15 00
Paris lunis.....	0 10 0 00			Cryatal pickling.....	0 24 0 00	" .. 5 lb. "	21 50
Granulated.....	0 03 0 01			W. W. X.....	0 25 0 00	Empire.....	25
Yellow.....	0 03 0 01			W. W. X.....	0 20 0 00	3 doz. 8 oz cans.....	1 40
				W. W. X.....	0 17 0 00	2 and 3 " 16 oz. cans.....	2 00
						1 and 1 " 5 lb. cans.....	15 00

CONTRACTS OPEN.

At last there is some probability of Ottawa having a decent theatre, the Russell Company having completed arrangements for getting possession of a wooden building in rear of the Russell House, which will be pulled down and the erection of a theatre commenced next March.

His Honor Judge McDougall, of Toronto; Mr. John Kennedy, Harbor Engineer, of Montreal, and His Honor Judge Carman, of Cornwall, the arbitrators appointed to conduct the arbitration for the expropriation of the works and plant of the Cornwall Works Water Works Company by the Corporation, met last week. The Water Works Company claimed that their case was not ready, and after some discussion the arbitration was postponed until January 18, 1897.

Ottawa is to have a new opera house, and it will not be many months before operations will begin. The promoters of the Queen Street scheme have arrived at a satisfactory settlement with Mr. D. Walsh, the proprietor of the Leader Hotel, and it is understood he will give up his tenancy towards the end of March. In the meantime the company will go ahead with their plans, which are already matured, and be prepared to start construction work just as the frost is disappearing.

The proposition has been made among Spokane wholesale men to erect a large bonded warehouse in that city for Canadian goods, pay the salary of Canadian customs officers to look after it, and from there supply South Kootenay with Canadian goods. The expense of maintaining such a building would be considerable, but the scheme would have the effect of enabling Rosland dealers to supply themselves with goods in jobbing quantities cheaper and more quickly than at present.

Mr. Bertos of Seattle arrived in Rosland the other day, bringing with him plans for a large brewery, which himself and associates purpose erecting in Rosland. It has come to be now that small breweries are at a great disadvantage in competition with larger ones. The greater the capacity of the brewery the smaller is the net cost of the product. The brewery Mr. Bertos and partners intend building will have a capacity of 25,000 barrels a year. The plans show a building with 125 feet of frontage, and altogether for building, yards, sheds and such purposes, one and a quarter acres of land will be required in connection with it. A member of the company has gone to Chicago to buy the machinery.

An excited meeting of the directors and shareholders of the British South African Company was held in London, the Duke of Abercorn presiding. The Duke of Fife, Lord Gifford and Sir Horace Farquhar were among those in attendance. The shareholders rejected a scheme formulated by the directors for an underwriting of new shares, and the result of the vote caused great excitement. The Duke of Abercorn was cheered as he arose to address the meeting from the chair. The outbreak of the natives in Rhodesia, he said, had been unforeseen and had cost heavily, exhausting the fund of £500,000 in cash which the British South African Company had on hand last February. The outbreak had been quelled, however; The rinderpest, which had worked great havoc in the Company's territory, was abating, and the general outlook had encouraged the directors to bring forward the proposed increase of the Company's capital of £2,000,000 in shares of £1 each. The Duke said he could not discuss the Jameson raid or the resignation of Mr. Cecil Rhodes and Alfred Beit from the directory of the company until after a Parliamentary committee had made an enquiry into the events which had occurred in South Africa affecting the company. The motion to

increase the capital of the company was seconded by the Duke of Fife. Sir Archibald DePass protested against the proposed increase, but the Duke of Abercorn overruled the declaration, amid great confusion, that the increase had been carried. The Duke then moved that the meeting approve the arrangements which had been made by the directors to underwrite £500,000 of these new shares. The motion was received with shouts of dissent, and Mr. DePass moved that the meeting give a direct negative to the underwriting proposal. Mr. DePass' motion was carried by a large majority.

The tea trade figures from the latest cable advices show that the supply of kinds for the season of 1896 and 1897 is about 81,500,000 pounds, against 85,000,000 pounds to 99,000,000 pounds last year. This marked falling off in the production is stimulating demand at strong prices.

WELL MERITED PROMOTION.

Mr. J. H. Pilon, at present accountant in the Bank of Montreal in this city has been promoted to the position of Manager of the Bank at Kingston, Ont. Mr. Pilon has been in the service of the Bank for twenty four years, during which time he has served in various capacities nearly every one of its branches. He was accountant at both Winnipeg and Hamilton previous to his promotion to the responsible position of accountant in this city some nine years. His gentility and energy have made him held feelings of regret in connection with the prospect of his being transferred to another sphere of usefulness, though the natural satisfaction at the recognition of his services implied by his well deserved promotion.

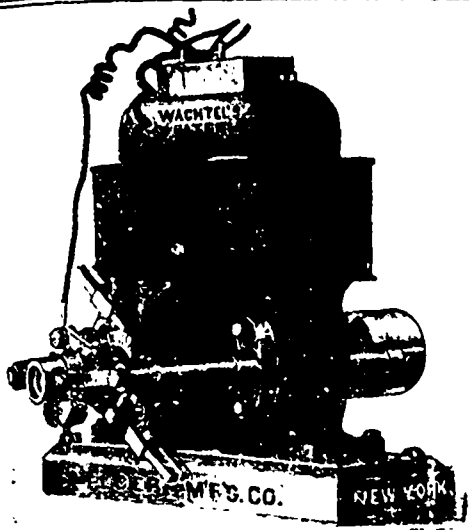

CHAS. WACHTEL,

Manufacturer of

Motors, Dynamos,

CEILING FANS,
PROPELLER AND EXHAUST FANS,

(Patented Dec. 13, 1892, February 24, 1894).

Corner N. J. R. R. Avenue and Hamilton St.,
NEWARK, N. J.

UNITED STATES SMELTING AND REFINING WORKS.

M. WOLLSTEIN,
Sweep Smelter and Assayer,
Office: 25 John Street, New York.

Works: { 3, 5 & 7 OLIVER ST., NEWARK, N.J.
17 JOHN STREET, NEW YORK.

Importer of Platinum in Plate & Wire.
Chemically Pure Copper.

SOLE MANUFACTURER
Phoenix Flux and Eureka A loy
Dealer in FINE GOLD and SILVER,
Ore & Bullion Assays a Specialty.
04 Gold and Silver Bought at Highest Prices.

WESTON ELECTRICAL INSTRUMENT CO.,

114-120 William St. NEWARK, N.J. U.S.A.

Illuminated Dial Station Instruments.

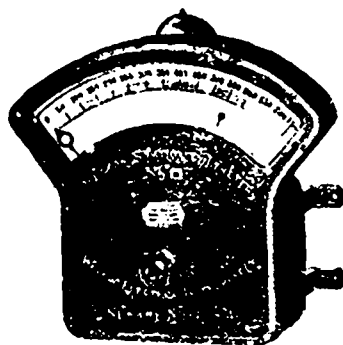

Weston Standard Illuminated Dial Station Voltmeter.—Style B.

These instruments are based upon the same general principle, and are just as accurate as our regular Standard Portable Direct Current Voltmeters and Ammeters, but are much larger, and the working parts are enclosed in a neatly designed, dust-proof cast iron case, which effectively shields the instruments from disturbing influences of external magnetic fields.

WESTON STANDARD Portable Direct Reading Voltmeters and Millivoltmeters, Ammeters and Milliammeters, WATTMETERS and VOLTMETERS, for ALTERNATING and Direct Current Circuits.

Our portable instruments are recognized as standards throughout the civilized world.

Our SEMI-PORTABLE LABORATORY STANDARD Voltmeters and Ammeters are still better.

They are the most reliable, absolute standards for laboratory use.

WM. BUTLER

Manufacturer of Specialties,
Die Maker and Machinist,

FREEMAN'S BLOCK,
COLBORNE ST., JAMES ST.,
Hamilton, Ont.

I am prepared to manufacture Canadian and American Patented Specialties in Iron, Steel and Brass.

JAS. A. GANTLIE & CO

Montreal and Toronto,
General Merchants and Manufacturers' Agents,

Canadian Tweeds
Flannels,
Dress Goods,
Knitted Underwear,
Blankets, Etc., Etc.

REPRESENTING IN CANADA:
F. P. SAVERY & CO.,
Huddersfield and Bradford, Eng.

—ALSO—
ALOYS KNOPS,
Aachen, Germany.
CUPPER SOHN,
Burtscheid, Germany.



No. 7707

IRON BOX BELL.

Ask your Dealer for the
No. 7707 Iron Box Bell.

H. E. & C. BAXTER,

MANUFACTURERS OF
Electrical Supplies,
Bedford Division and Canton Streets,
BROOKLYN, N.Y.

The Best Flux known for Welding

IRON TO IRON,



And MALLEABLE Iron to Steel.

Manufactured Only By

CORNELIUS S. MITCHILL,

OFFICE AND FACTORY.—545-549 W. 22nd Street, NEW YORK, N. Y.

ONLY

Welding Compound

AWARDED MEDAL AND DIPLOMA
AT WORLD'S FAIR, CHICAGO.

One Pound Tin mailed on receipt of 30c.

Send for Circular and Price List.

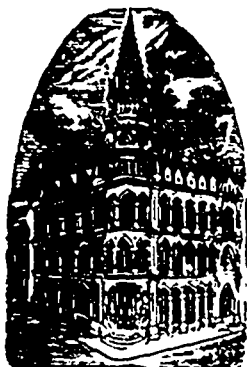

MONTREAL BUSINESS COLLEGE

Established 1864.

CORNER

Victoria Square
and Craig Street.

Is one of the Largest,
Best Equipped
and Patronized Commercial
Educational Institutions in America.

All Commercial Subjects taught by Specialists. Shorthand and Typewriting by practical and experienced teachers.

SEPARATE APARTMENTS FOR LADIES
DAY AND EVENING CLASSES.

Write, Call or Telephone (2890) for Prospectus.
Address:

Montreal Business College,
42 Victoria Square, MONTREAL

James McCready & Co.,
WHOLESALE

BOOT AND SHOE
Manufacturers.

Cor. St. Peter and Youville Sts.,
MONTREAL.

J. & T. BELL,
Manufacturers of

Fine Boots AND Shoes.
WHOLESALE.

1667 Notre Dame Street
MONTREAL.

ALBERT ENSOR,

Manufacturer of all kinds of

Plain and Fancy Pearl Buttons,

23 Railroad Place, NEWARK, N. J.

Near Market Street Depot.

SEND FOR SAMPLES.

WILLIAM EVANS,

Seedsmen to the Council of Agriculture for the
Province of Quebec. Importer and grower of

Field, Garden and Flower Seeds,

AGRICULTURAL IMPLEMENTS,

GUANO, SUPERPHOSPHATE AND OTHER FERTILIZERS.

Warerooms: 89, 91, & 93 MCGILL STREET,
MONTREAL

104, 106 & 108 Foundling St., and 42 Norman St.

**CAMPBELL'S
QUININE WINE
CURES—Dyspepsia,
Low Spirits, Loss of
Appetite, Painful Di-
gestion, Malaria, and
gives tone and vigour
to the whole system.**

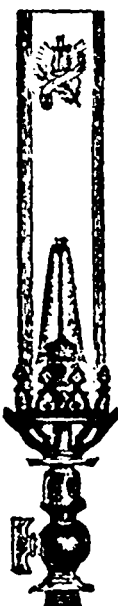

The DREXEL LIGHT.

6 feet of gas per hour in an ordinary burner
will produce from 18 to 20 candle power
of light.

3 feet of gas per hour with a Drexel Light
will give 60 to 70 candle power of
light.

THEREFORE:

1 Drexel Light gives more light than
3 ordinary burners at one-half the
cost of gas or

6 times as much light at the same cost as 1
ordinary burner.

At Montreal the Drexel Light costs only 12 cents per week
run, or less than a coal oil lamp.

Duration of Drexel Mantle: 900 to 1,000 hours.

The Drexel Light produces no ghastly greenish hue, but an ab-
solutely pure white and steady light.

We keep on hand a selection of pretty GLOBES and SHADES
which we sell to purchasers of our light at cost.

Maximum
Light
at
Minimum
Cost.

DREXEL MEDICAL CO.,

112 St. Francois Xavier Street,
MONTREAL.

Bell Telephone No. 630.

Presses :=

FOR BALING

**Paper, Rags,
Hair, Hay, Etc.**

Send for Circulars, Price Lists, Terms,
etc., to the sole manufacturer,

THE

WM. P. MILLER CO.,

100 Greenpoint Ave.,

BROOKLYN, N.Y., U.S.A.

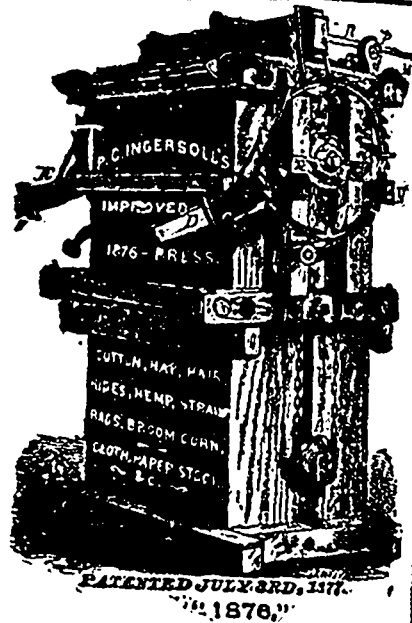

HOISTING MACHINERY

for Mining, Quarrying,
Coal Handling, Pile
Driving, Bridge Build-
ing, and for general Contractors' use. Improved
Electric Hoists, Single and Double Patent Friction
Drum, and

Suspension Cable Ways.

Send for Illustrated Catalogue
giving full description, etc.

Correspondence Solicited.

W. A. Crook & Bro's Co

117-123 Poinier St.,

NEWARK, N. J.

Contractors' Engine.

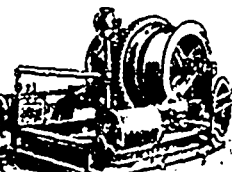

Coal Hoisting Engine

OIL-LESS BEARINGS.

Invaluable for places where clean-
liness is desired; and, as a relief from
the usual care and anxiety in connec-
tion with the fire risk incident to the
running of Loose Pulleys, etc., with
oil.

**NORTH AMERICAN
METALINE CO.,**

44 to 54 West Avenue,
Long Island City, N.Y.

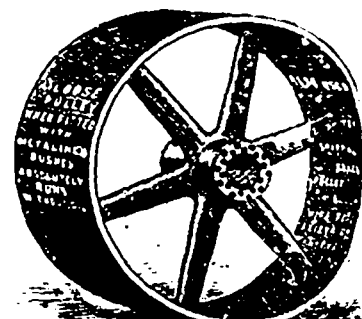

HARDWARE—Wholesale Prices Current.

Name of Article.	Wholesale.	Name of Article.	Wholesale.	Name of Article.	Wholesale.	Name of Article.	Wholesale.
	\$ c. \$ c.		\$ c. \$ c.		\$ c. \$ c.		\$ c. \$ c.
CUTS NAILS, Fence and Cut Spikes: Special Allowance 10c per 100 lbs.	2 75	1 1/2 inch	2 00	Baller plates, 3-16.	2 00 0 00	Fencing:	
Hot cut	Extr. 05	Sharp and Flat Pressed		1 & thicker	1 50 0 01	Galvd. Steel, 2 or 4 bars,	
3d	10	Nails: 3 inch	1 35	Bands (Imported)	2 00 0 10	2 1/2 and 5 inches apart.	3 00 3 12 1/2
2d and 1 1/2d	15	2 and 2 1/2	1 85	Canada Plates	1 70 1 75	Galvd. Steel, 2 or 4 bars,	3 00 8 12 1/2
1d	25	1 and 1 1/2	1 85	7-cops (Imported)	2 15 0 00	4 and 6 inches apart.	
5d and 9d	21	1/2	2 50	Canada Plates—52 01 & 75 sheets—Good Brands	2 25 2 35	Galvd. Steel, plain, 2 & 3 wires	3 00 3 12 1/2
6d and 7d	40	Horse Nails: 9 lbs	0 22 0 00	Iron Wire: bright, less 2 p.c. to 7 p. 100 lbs	2 60 0 00	Galvd. Steel, Staples...	3 00 3 12 1/2
4d to 5d	60	" " 8 lbs	0 23 0 00	Wrot Iron Pipe, 1 to 1 1/2 inch 3 5 a 3 5 p.c. dis.		60 days, or 2 p.c. 30 days.	
3d	1 60	" " 7 lbs	0 24 0 00	1/2 inch to 2 inch, 70 and 3 p.c. dis.		In-side price applies to Ontario and the outside price to Quebec.	
2d	1 50	" " 6 lbs	0 27 0 00	Steel, cast per lb	0 07 1/2 0 10	Screws:	
4d to 5d cold cut, not polished or blued...	50	" " 5 lbs	0 30 0 00	Spring, 100 lbs	2 50 0 00	Wood, flat head, iron & steel	7 1/2 p.c. dis
3d cold cut, not polished or blued...	90	Discount 50 p.c.		Tire, 100 lbs	0 00 1 00	Wood, round head, iron and steel	7 1/2 p.c. dis
Fine Blued Nails:	1 50	Horse Shoes	3 50 3 60	Steigh Shoe, lb	1 85 1 85	Wood, flat head, brass, round head,	70 p.c. dis
3d	2 00	Axes, ss. & ds	5 50 10 00	Machinery	2 25 0 00	brass	
Casting, Box, Flooring, Shook and Tobacco Box:		Coil Chain—1 inch	0 01 0 00	Pin Plate		Wire Nails:	
1 1/2 to 3d	50	" " 5-16	0 03 0 00	1C Coke	2 75 3 00	Ordinary, fine, smooth box, cigar box, clinch, shingle, finishing, slating, casing, tobacco, hinge, fence, car, flooring, barbed, roofing, and barrel, 70 and 10 p.c. disc. and extras as per list f.o. b. Month, Ont. 70 and 5 1/2 mths, or 3 p.c. 30 days.	
1d	60	" " 4	0 03 0 00	1C Charcoal	3 15 3 50	Wire:	
5d and 9d	75	" " 7-16	3 15 0 00	1X		Brass and Copper, net 30 days	15 p.c. dis.
6d and 7d	90	" " 1	3 00 0 00	1XX		Iron and Steel, Bright, Bright Spring, Copper, per d.	20 p.c. dis.
4d to 5d	1 10	Galvanized Iron:		1C		Annealed, Oiled, Galvanized	20 p.c. dis
3d	1 50	Morewoods Lion, No. 28	5 00 5 25	1C		f.o.b. Mt. Hamilton and Toronto	
Finishing Nails:		D. McC. & Co	0 00 0 00	Terrie Plate: 1C, 2x28.	5 75 6 00	f.o.b. London, plus 1/4c for delivering.	
3 inch	85	Queen's Head, No. 28	4 25 4 40	Russ. Sheet Iron	0 60 0 10	Tinned, for broom and mattress makers use.	12 1/2 p.c. dis
2 1/2 to 2 1/2	1 00	Common	0 00 17 00	Auchors, per lb	0 04 1/2 0 05	4 months or 3 p.c. 30 days	
2 to 2 1/2	1 15	Pig Iron: Siemen No. 1.	0 00 17 00	Lion & Crown, 1 1/2 inch sheets, 24 gauge	0 05 1/2 0 10		
1 1/2 to 1 1/2	1 35	Ferrous	0 00 18 00	Lead: Pig, per 100 lbs.	3 15 0 00		
1	1 75	Hamilton, No. 1.	0 00 18 00	Sheet	4 00 4 25		
1/2	2 25	Coltness	0 00 0 00	Shot	5 50 5 75		
Blating Nails:		Caider	0 00 0 00	Lead Pipe	5 50 5 25		
5d	85	Langlois	0 00 0 00	Zinc: Sheet	4 50 4 75		
4d	85	Shotts	0 00 0 00	" Spelter	4 25 4 50		
3d	1 25	Summerlee	20 50 21 00	Scrap Iron:			
2d	1 75	Gartsherrre	0 00 0 00	Machine, scrap	15 00 15 00		
Common Barrel Nails:		Carbros	18 00 19 00	Wrot Iron	15 00 16 00		
1 inch	1 50	Eglington	17 50 00 00	Powder: Canada blast'g	2 00 0 10		
1 1/2	1 75	Hematite	60 00 0 00	FF to FF	4 75 5 00		
2	2 25	Bar Iron—per 100 lbs.		Antimony	0 09 0 10		
Clinch Nails:		Ord. crown	1 45 1 50	FIN: Block, L & F per lb	0 13 1/2 0 15		
2 1/2 and 2 1/2	1 00	Siemens	0 00 0 00	Straita	0 15 0 18		
2 and 2 1/2	1 15	Swedes or Norway	3 00 0 00	Copper: Ingot	0 11 1/2 0 12 1/2		
1 1/2 and 1 1/2	1 35	Sheet Iron 8x16	2 25 0 00	Sheets	0 13 0 13		
1	2 50	" " 17x21	2 04 0 00				
		" " 22x24	2 05 0 00				
		" " 26	2 15 0 00				
		" " 28	2 25 0 00				

GARTH & CO.,

536 to 542 Craig Street, MONTREAL, Can.

HOT WATER AND STEAM ENGINEERS.

CONTRACTORS FOR

Heating, Plumbing & Ventilation.

ESTIMATES AND PLANS FURNISHED.

Manufacturers of SUPPLIES for Plumbers, Gas, Steam and Hot Water Fitters.

AGENTS AND MANUFACTURERS FOR

- National Motor Co., New York.
- Vanduzen Steam Jet Pump, Cincinnati.
- Buckeye Bell Foundry Co., Cincinnati.
- Penberthy & Korting Injectors.
- Watson, McDaniel's Steam Specialties.
- Watson's Pressure Regulator.
- Chapman's Steam Trap Fittings, etc.
- Jenkins' Globe Valves.
- Fairbanks' Asbestos Packed Cocks and Valves.
- Chapman Valve Mfg. Co.
- Wilhelm Copper Bath Boilers.
- Braender's Jet Pump and Water Elevator.
- Fellow's Little Giant and Twin Comet Lawn Sprinklers.
- Newton's Sanitary Traps.

Manufacturers of the Imperial Corporation Street Stop Cock, Gas Governor and Hot Water Radiator.

Send for Catalogue and Price Lists.

A RELIABLE BELL

Style F.

It Always RINGS

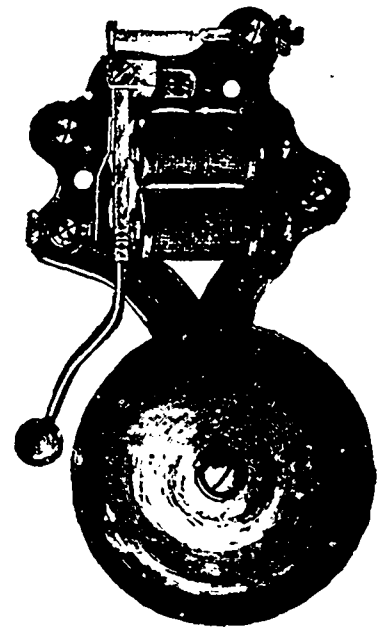

HUEBEL & MANGER,

Manufacturers of

ELECTRICAL AND BRASS GOODS,

286-290 Graham Street,

BROOKLYN, N.Y.

THE CANADIAN RUBBER CO.

OF MONTREAL.

Rubber Shoes, Felt Boots, Belting Rubber and Cotton Hose, Packing, Etc.

333 St. Paul St. MONTREAL

BRANCHES: TORONTO & WINNIPEG,



H. JOHNSON

Importer and Exporter of

Raw Furs & Skins,

Highest Market Value paid.

Consignment solicited.

Expressage paid.

494 St. Paul St.,

MONTREAL.

N.B.—Also highest prices paid for Bees' Wax and Gensing.

DOMINION, PROVINCIAL AND MUNICIPAL GOVERNMENT SECURITIES

Compiled from the Canadian Gazette.

	Per cent	Present quantity	Date of redemption
DOMINION.			
Canada, 1891.....	4	112 114	Jan. 1, 1910
Ditto, 1895.....	5	112 115	Oct. 1, 1903
Ditto 1895-85.....	4	112 113	—
Ditto, 1874-79.....	4	117 113	—
Ditto, 1884.....	3 1/2	119 114	—
Ditto, 1885.....	4	113 113	—
Ditto, 1885-98.....	5	105 106	July 1, 1908
PROVINCIAL.			
Br. Columbia, 1877.....	6	121 124	July 1, 1897
Ditto, 1887.....	4 1/2	117 119	July 1, 1917
Ditto, 1893.....	3	102 103	July 1, 1941
Manitoba, 1885-8.....	5	113 115	July 1, 1911
Ditto, 1888.....	5	115 117	May 1, 1923
Ditto, 1891.....	4	107 109	Nov. 1, 1928
Nova Scotia.....	3 1/2	103 104	—
Quebec Prov., 1874.....	5	110 114	May 1, 1901
Ditto, 1876.....	5	110 114	May 1, 1906
Ditto, 1879.....	5	—	1906
Ditto, 1880.....	4 1/2	104 106	—
Ditto, 1883.....	5	115 117	—
Ditto, 1888.....	4	109 111	Jan. 1, 1925
Ditto, March, 1894.....	4	110 112	Mar. 1, 1914
Ditto, Dec., 1894.....	3	—	—
MUNICIPAL.			
Brandon.....	6	—	Dec. 31, 1902
Compton.....	3	—	July 1, 1896
Hamilton.....	4	107 109	July 1, 1934
London, 1877.....	6	—	July 1, 1890
Ditto, 1879.....	6	105 107	April 10, 1898
Ditto, 1883.....	5	—	July 2, 1913
Moncton.....	1	104 106	May 1, 1925
Montreal, 1872.....	5	104 106	—
Ditto, 1874.....	5	104 106	—
Ditto, 1879.....	5	105 107	—
Ditto, 1881-1890.....	3	97 100	Irredeemable
Ditto, 1892.....	4	111 113	Nov. 1, 1932
Ditto, 1894.....	3 1/2	104 106	May 1, 1931
Ottawa, June, 1873.....	6	100 103	—
Ditto, May, 1875.....	6	113 117	Oct. 1, 1904
Ditto, 1893.....	4 1/2	106 108	Oct. 6, 1913
Quebec City, 1875.....	6	107 114	July 1, 1906
Ditto, 1878.....	6	121 124	July 1, 1908
Ditto, 1880.....	6	—	Jan. 1, 1910
Ditto, 1883.....	5	—	1913
Ditto, 1884-7.....	4 1/2	107 109	1914-18
Ditto, 1893.....	4	104 106	July 1, 1925
St. Catherine's.....	6	—	1896-8
St. John, N.B.....	4	105 107	Sept. 1, 1931
Toronto, 6 per cents.....	6	100 103	1895-7
Ditto, 1874, 1876.....	6	101 103	—
Ditto, 1875, 1877.....	6	101 103	1896-8
Ditto, 1879.....	5	116 119	1919-20
Ditto, 4 per cents.....	4	107 109	1921-8
Ditto, 4 p.c. 1889-93.....	4	101 116	—
Ditto, 1880.....	3 1/2	103 105	July 1, 1939
Vancouver, 1887.....	6	—	May 13, 1927
Ditto, 1881.....	4	105 107	Oct. 1, 1931
Ditto, 1892.....	4	105 107	Aug. 7, 1892
Victoria.....	4	—	Nov. 20, 1940
Winnipeg, 1883.....	6	121 123	Dec. 31, 1917
Ditto, 1884.....	5	110 113	April 30, 1914

Canada, 1868-81.—Guaranteed by the British government. £1,500,000 is to be paid off October 1, 1903; £1,700,000, April 1, 1904; £1,500,000, October 1, 1910; £1,700,000, October 1, 1913; and £300,000, April 1, 1914.

Canada, 1849.—Of the principal, £1,000,000 is to be repaid May 1, 1914; £1,000,000, November 1, 1905; £2,500,000, November 1, 1906; and £1,500,000, November 1, 1908.

Canada, 1851.—This loan is to be paid off June 1, 1904, or June 1, 1931, at the option of the government, on six months' notice.

Canada, 1885.—This loan is to be paid off January 1, 1910, or January 1, 1931, at the option of the government, on six months' notice.

Montreal.—The loans of 1872, 1874, and 1879 are being repaid by annual drawings from an accumulative sinking fund for each loan, the drawings for the 1873 loan taking place early in April, and for the 1874 and 1879 loans early in October.

Nova Scotia.—A sinking fund of 3 per cent per annum is applicable to purchases or drawings, and all bonds outstanding July 1, 1902, are then to be repaid.

Ottawa, June 1873.—The bonds are to be repaid by May 1, 1903, drawings to the amount of £200,000 to take place at the end of each term of 10, 15, 20, and 25 years, and £22,720 at the end of 30 years. The first drawing took place in October, 1894.

Quebec Province, 1874 and 1876.—A sinking fund is to be invested against the date of maturity, unless the bonds can be purchased there-with or at under.

Quebec Province, 1874.—A dollar loan, but payments made in sterling in London.

Quebec Province, 1881.—The loan is being redeemed by drawings which take place June 1 and December 1, on a scale to repay the loan within 39 years.

Quebec Province, 1883.—The amount given above is part of a total loan of £15,000,000, the balance having been taken in Canada. The bonds are redeemable on or after July 1, 1912, on one year's notice being given.

Quebec Province, Dec., 1891.—Repayable not later than January 31, 1903, but power is reserved to repay in whole or in part after January 10, 1905, by purchase or drawings.

Toronto 1874.—To be paid off—£107,700, October 1, 1897; £123,000, April 1, 1904; and £184,800, April 1, 1906.

Toronto 4 per cents.—The chief dates of maturity are—October 1, 1925, £120,000; and January 1, 1928, £171,872.

Toronto 4 per cents, 1880-82.—These are "local improvement debentures," repayable at various dates between 1885 and 1915.

CANADIAN RAILWAYS.

CANADIAN PACIFIC.

	Price.
First mortgage 5 per cent bonds, 1915	119 1/2
Perpetual 4 per cent debenture stock	118 1/2
Algoma branch first mortgage 5 per cent, 1917.....	115 1/2
3 1/2 per cent bonds and stock; Interest (guaranteed by Canadian government) 1933.....	109 1/2
Land grant 5 per cent bonds.....	105 1/2
Preference stock, 4 per cent.....	84 1/2
Shares of \$100.....	69 1/2

GRAND TRUNK.

Chicago and Grand Trunk first mortgage 6 per cent bonds, 1900.....	98 1/2
Second equipment 6 per cent, 1919.....	120 1/2
5 per cent debenture stock.....	121 1/2
4 per cent debenture stock.....	83 1/2
Great Western 5 per cent debenture stock.....	114 1/2
Hamilton and North-Western first mortgage 6 per cent bonds, 1898.....	98 1/2
Northern of Canada 5 per cent bonds, 1912.....	96 1/2
4 per cent debenture stock.....	80 1/2
Third preference 6 per cent bonds.....	—
Grand Trunk, Georgian Bay and Lake Erie first mortgage 5 per cent bonds, 1903.....	93 1/2
Midland of Canada consolidated mortgage 5 per cent bonds, 1912.....	87 1/2
Midland Section mortgage 5 per cent bonds, 1908.....	91 1/2
Montreal and Champlain Junction first mortgage 5 per cent bonds, 1902.....	87 1/2
Wellington, Grey and Bruce first mortgage 7 per cent bonds.....	97 1/2
Guaranteed stock, 4 per cent.....	2 1/2
First preference stock, 5 per cent.....	3 1/2
Second preference stock, 5 per cent.....	17 1/2
Third preference stock, 4 per cent.....	10 1/2
Ordinary stock.....	4 1/2
Grand Trunk Junction first mortgage 5 per cent bonds, 1901.....	102 1/2
5 per cent bonds, 1934.....	103 1/2

TELEPHONE 6057
E. L. ETHIER & CO.
 Billiard Manufacturers,
 Also Bowling: Alley: Balls.
 Do All Kinds of Work in the Billiard Line.
E. L. ETHIER & CO.,
 IMPORTERS,
 88 St. Denis Street,
 Montreal.
 F. P. Buck, President. R. H. ... Vice Pres.
 F. W. Thompson, Sec'y.
ROYAL PAPER MILLS CO.,
 Fine News, Book, Writing and Colored Lithograph Papers, and Chemical Wood Fibre Manufacturers.
 Store, 7633 Craig St., MONTREAL.
 Works and Head Office, EAST ANGUS, P.Q.

BONDS OF STEAM, HORSE or ELECTRIC RAILWAYS, WATER WORKS or towns placed at shortest notice. Companies promoted to take over good mines, or will buy them.

Manhattan Investors' & Securities Company, Limited,
 17 and 19 BROADWAY,
 NEW YORK CITY.

The most Popular Because the Best.

Warranted to Keep and Improve by Age.

PACKED AND MANUFACTURED BY

Michel Lefebvre & Co.

MONTREAL.

Our Vinegar Factory is the only one in the Dominion fitted up to manufacture Vinegar under the latest improved Patent Process adopted by all leading factories in Europe. Our Vinegars, which are exclusively manufactured under the Inland Revenue Department's supervision, exceed in flavor, natural strength and purity, and will be found such on trial.

FOR SALE BY ALL LEADING DEALERS.



TRADE MARK REGISTERED.

Timber, Wool, Wines and Liquors.

Name of Article.	Wholesale.	Name of Article.	Wholesale.	Name of Article.	Wholesale.	Name of Article.	Wholesale.
TIMBER, LUMBER, &c.	\$ c. \$ c.	DeLango.....	\$ c. \$ c.	A. C. A. Nolet's { per gal	\$ c. \$ c.	Sauternes-Graves.....	\$ c. \$ c.
Ash, 1 to 4 inch, M.....	13 00 18 00	BRANDY-Hen'ry } gal.	6 50 7 00	" Monogram" } case red	9 50 9 90	Barac, oyster wine.....	4 00 0 00
Birch, 1 to 4 inch, M.....	15 00 25 00	Martel " } cas.	12 50 12 75	" " } " green	5 00 5 25	Sauterne, dinner wine.....	5 00 0 00
Basewood.....	12 00 20 00	Barnett & Pils, gal.	4 00 7 00	CHAMPAGNE-		Haut Sauternes, delicate.....	7 00 0 00
Walnut, per M.....	22 00 40 00	" cases	9 25 10 00	G. H. Mumm, E. Dry { qts	25 00 0 00	Chateau Yquem, vinigo's.....	10 00 0 00
Cedar round, lineal ft.	00 06 00 10	V. S. O.....	14 00 15 00	" { pts	30 00 0 00	J. Calvet & Co. Vintage	
Cedar flat.....	00 04 00 05	V. S. O. P.....	15 00 16 00	Pommery, qts & pts	24 00 30 00	Wines.....	7 00 30 00
Cherry per M.....	00 00 00 00	Bisquit, Dubouché, gal.	4 00 4 25	Piper Heidsieck, qts & pts	20 00 20 00	Nath. Johnsons & Sons.....	4 50 28 00
Elm, soft, 1st.....	5 00 17 00	Beaullé & Cie.....	3 25 4 15	Perrin-Jouet.....	25 00 30 00	Barton & Guestler.....	4 50 28 00
" rock.....	5 00 12 00	Quantin & Cie.....	3 25 4 15	Gold Luck Sec.....	30 00 30 00	Spirits-Canadian.....	
Hemlock, M.....	9 00 17 00	Doctors' Special Brandy	11 00 00 00	Louis Roederer.....	20 00 31 00	Alcohol, 65 o. p.....	4 25 4 40
Tamarac.....	9 00 12 00	IRISH WHISKIES-		Louis Duval E. D. pt & qt	13 50 14 00	Spirits, 50 o. p.....	3 75 3 85
Maple, hard, X.....	20 00 21 00	J. Jameson & Son, qts.	9 50 10 00	Vin de Princes.....	24 00 25 00	Rye Whiskoy, 25 u. p.....	2 05 2 15
soft, af.....	16 00 18 00	" "	11 25 11 50	Vin d'Elite.....	18 00 19 00	Corby's J.X.L.....	8 00 8 50
Oak M.....	40 00 100 00	Geo. Roe & Co. "	9 25 10 00	Grafton.....	12 00 13 00	Corby's X.T.C.....	6 00 6 50
Pine select, M.....	25 00 40 00	" "	11 25 11 50	E. Bayer.....	15 00 16 00	Club 1885 year old qts ca.	9 15 0 00
2nd quality, M.....	22 00 25 00	Dunville & Co.....	7 50 7 75	Spirits-		" 1889 " " flasks.....	9 65 0 00
Shipping culls.....	13 00 16 00	Hushalls.....	10 00 10 50	Pedro Domecq, per gal.	1 90 7 00	" 1889 " " flasks.....	10 25 0 00
Mile culls.....	8 00 10 00	Banagher.....	9 50 10 50	Lysons.....	2 10 5 75	Imperial 1889 Qts. cases.....	7 65 0 00
Laly, M.....	1 50 1 90	Kilby Scotch.....	9 75 0 00	Markenzie.....	2 20 6 50	" 1889 Flasks cases.....	6 15 0 00
Spruce, 1 to 2 inch, M.	10 00 12 00	Aberdeen.....	10 00 10 00	PORTS-		" 1889 " " flasks.....	8 45 0 00
culls.....	4 50 6 00	Scott's Whiskies.....		Mackenzie, Driscoll & Co		Club Rye '89 in blk. per gal	3 45 3 65
Shingles, 1st quality.....	1 50 3 00	Hay, Fairman & Co., per		Thos. G. Sandeman &	2 40 6 00	Imperial '89.....	2 75 2 91
2nd.....	1 25 1 50	gallon, 11 up.....	3 75 3 85	Sims, per gal.....	2 60 6 00	Gooderham Rye '91 qts. ca.	6 50 6 75
WOOL-		Royal Eagle.....	9 00 9 25	Burmesires.....	2 10 4 00	J. P. Wiser & Co. 45 o. p.	4 25 4 40
R. & Scoured.....	0 25 0 30	Sheriffs { gal.	3 90 4 00	Graham's.....	2 30 6 00	" 50 o. p.	3 75 3 85
Northwest.....	0 01 0 01	" case.....	9 75 10 00	TARRAGONA-		" Rye 25 u. p.	2 05 2 15
Polled, B super.....	0 21 0 21	Muckle's R. O. Special.....	10 00 10 50	Yzaguirre & Co. (Heus).	1 10 1 75	Seagram, J. E. 50 o. p.	8 75 3 85
Polled, C super.....	0 10 0 10	Islay Brand.....	8 00 8 25	Orms (Heus).....	1 15 1 60	" Rye 25 u. p.	2 08 2 15
Chilian Merino.....	0 01 0 01	Claymore.....	9 00 9 75	MAHITAS-		Corby, 50 o. p.	3 75 3 85
Natal.....	0 16 0 17	Glenfalloch High { gal.	3 40 3 75	Corsart, Gordon & Co's per	3 50 10 00	Rye, 25 u. p.	2 16 2 15
Cape.....	0 11 0 16	Mountain Dew.....	8 75 9 00	gal.....		Empire Rye.....	6 75 7 50
Australian.....	0 11 0 16	LONDON GIN-		CLARET & BROWNIES		MINERAL WATERS-	
WINES and LIQUORS.		Vaughan, Jones D. G. { pt	7 50 0 00	Charles-Bon Bourgeois.....	3 00 0 00	Natural-Apollon-18, pts.	10 50 0 00
ALES-English { qts.	2 50 2 55	Nicholson's Old Tom { qts.	8 00 0 00	St. Julien.....	1 25 0 00	Hunyadi Janos, qts. 5 bot	8 00 0 00
Brand { pts.	1 63 1 67	Nien Ison's London Dry { qts.	7 25 0 00	Fourac Vintage.....	3 75 0 00	" 50 " " "	12 00 0 00
Beer's "Hall Doc" { qts.	2 45 2 50	Sir Robert Barnett { pts.	7 50 0 00	Mont' front.....	4 00 0 00	Fredrichshall, qts. 25	8 00 0 00
Brand { pts.	1 61 1 65	HOLLAND GIN-		Mé-lé, wine of vintage.....	4 50 0 00	" 50 " " "	12 00 0 00
Domestic { qts.	0 85 1 25	Jno. De Kuyper { per gal	2 85 3 90	Chateau Brulé, 1st growth.....	5 00 0 00	Manufactured-	
" { pts.	0 00 0 75	" case red.....	11 00 1 25	Nos Cases.....	1 00 0 00	Soda (Schweppes) pts. doz.	1 30 0 00
Stout-Dublin { qts.	3 45 2 50	" " green.....	5 75 5 85	Chateau Pontet-Canet.....	7 00 0 00	" qts. doz.	1 55 0 00
" { pts.	1 57 1 62			Laite vintage '91.....	16 00 0 00	Seltzer (English).....	2 60 0 00
Galesnes "Pelican" { qts.	2 45 2 4			Burgund ex-Macon.....	4 00 0 00	Jurd's Ginger Ale, doz.	0 00 0 48
Brand { pts.	1 55 1 57			Beaune, seet vintage.....	4 50 0 00	Jurd's Super-Carbonat-	
Domestic { qts.	0 00 1 15			Pomard, dinner wine.....	6 00 0 00	ed Soda, doz.	0 00 0 30
" { pts.	0 70 0 10			Chamberlin, vintage.....	10 00 0 00	Jurd's Hop & Malt Nerve	
						Tonic, pts.	0 00 0 60

Granby Rubber Co

MANUFACTURERS OF

Rubber Boots and Shoes and Rubber Clothing.

Our product for 1895 is of the Best Quality made, the designs being selected from the Finest STANDARD SELLING lines of the American Market, which were produced in Canada, fully equal in finish and every other respect to the best imported.

S. H. C. MINER, President. J. H. McKECHNIE, General Manager.

SOLE AGENTS:-

The AMES, HOLDEN CO., Limited,

The Agencies are:

TORONTO, WINNIPEG, VICTORIA, VANCOUVER and MONTREAL,

Full Stocks Carried in all these Places.

INSURANCE COMPANIES.

CANADIAN—MONTREAL QUOTATIONS.

NAMES OF COMPANY.	No. Shares.	Date of Dividends.	Share par value	Amount paid per Share	Canada quotation per cent
British America Fire and Marine.....	10,000	Jan. July	\$50	\$50	112 111
Canada Life.....	2,500	Feb. Aug	400	50	610 700
Citizens' Fire, Life and Accident.....	11,840	10 Sept. hly-lyly	45	18
Confederation Life.....	5,000	Jan. July	100	10	170 275
Western Assurance.....	25,000	Jan. July	40	20	140 145
Royal Canadian Insurance.....	20,000	24 Dec yearly	100	20125
Accident Ins. Co. of North America....	2,610	15 July 15 Jan	100	20 100	90
Guarantee Company of North America	18,372	15 July 15 Jan	50	10 50	100 110
Sun Life Assurance Company.....	5,000	Jan. July	100	12 1/2	320 350
Federal Life Assurance Company.....					
Manufacturers' Life.....					
La Canadienne Life.....					

BRITISH AND FOREIGN—QUOTATIONS ON THE LONDON MARKET.

				Market value per paid-up share.
Atlas Assurance Co.....	24,000	£50	6	£21 7s 6d.
British and Foreign Marine.....	67,000	20	4	£21 1/2
Caledonian.....	5,000	50	5	£21 2s 6d
Commercial Union Fire, Life & Marine.....	50,000	50	15	£21 1/2
Edinburgh Life.....	5,000	£8	10 1/2	£1 1/2
Fire Insurance Association.....	100,000	£8	10 1/2	£1 1/2
Guardian Fire and Life.....	20,000	100	5	£21 6s 9d
Imperial Fire.....	61,000	20	5	£21 1/2
Lancashire Fire & Life.....	136,433	20	5	£21 1/2
Life Association of Scotland.....	10,000	40	10 1/2	£1 1/2
London Assurance Corporation.....	35,802	25	10 1/2	£1 1/2
London and Lancashire Fire.....	10,000	10	17 1/2	£1 1/2
Liverpool & London & Globe Fire & Life	245,640	10	2	£1 1/2
National Assurance Co. of Ireland.....	40,000	25	24	£1 1/2
Northern Fire and Life.....	30,000	100	10	£21 10s
North British & Mercantile Fire & Life	110,000	25	6 1/2	£21 1/2
Phoenix Fire.....	6,722	10	1	£21 1/2
Queen Fire and Life.....	180,000	20	3	£21 1/2
Royal Insurance Fire and Life.....	36,515	10	1	£21 1/2
Scottish Imperial Fire and Life.....	50,000	10	1	£21 1/2
Scottish Provincial Fire and Life.....	20,000	50	12	£21 1/2
Standard Life.....	10,000	50	12	£21 1/2
Star Life.....	4,000	25	11	£21 1/2

HENRY HARVEY, }
M. CHARLES FOLEY, }

THE CANADIAN

TRADE REVIEW,

FINANCE AND INSURANCE RECORD.

—DEVOTED TO—

Commerce, Finance, Insurance,
Railway, Manufacturing, Marine

Issued Every Friday.

SUBSCRIPTION:

City Subscribers.....
Mail Subscribers to any other part
of Canada and the United States.....
British Subscribers.....
Single copies.....

Editorial and Business Office

769 CRAIG STREET, MONTREAL

H. HARVEY & CO., Publishers & Proprietors

The TRADE REVIEW is printed and published
by Henry Harvey & Co. at 769 Craig Street,
Montreal.

We do not undertake to return unsolicited
articles.

All communications should be addressed to
Henry Harvey & Co.

J. J. DUFFY & CO.

Canada Coffee and Spice

Steam Mills

(WHOLESALE ONLY)

375 St. Paul Street,
MONTREAL

MANUFACTURERS OF THE

Cook's Favourite
Baking Powder

Alexander PURE
Confectionery
Established 1842

219 ST. JAMES STREET, MONTREAL.

OSBORN MFG CO.,

The Original Inventors and
Manufacturers of

"OSBORN"

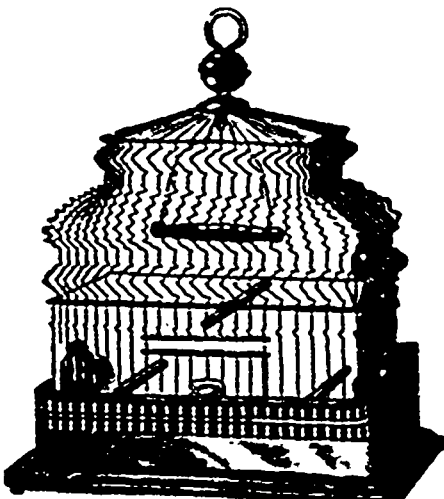

Bright Metal Cages

In Brass, Bronze and Silver Plate.

New and Beautiful Designs Just Out

We also manufacture Brass and Bronze
Ebon Stands for Fancy Goods. Catalogue
mailed free.

79 Bleeker Street, New York.

Your Buildings Need Protection Against **FIRE**

The cheapest and most efficient method is that of using

FIRE RESISTING PAINT AND KALSOMINE

10 Years' Use Has Demonstrated This.

Drop us a line for full particulars.

The Jamieson Fire-Resisting Paint Co., 62 and 64, William Street, New York

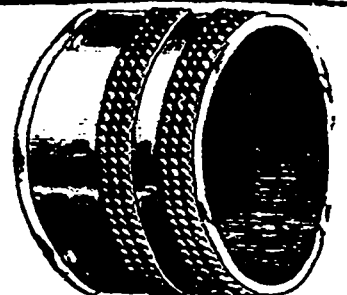

WALTER J. HARPER

Successor to Orlando...
Nos. 229 & 231 Mulberry St., NEWARK
Manufacturer of FINE PLATED
Coach, Carriage and Horse Wrecks
OF EVERY DESCRIPTION

Wm. Dow & Co.

BREWERS AND MALTSTERS.

Chaboillez Square, - Montreal

India Pale, Pale, XXX and XXXX
Extra Double and Single
Wood and Iron

FAMILIES SUPPLIED
Bell Telephone

The public are cautioned against
re-use our labels on bottles of
Ales.

The following City Bottlers are
to use our trade mark labels
WM. BISHOP, 23 Dorchester

FERGUSON & HUMPHREY, 14
THE T. J. HOWARD BOTTLING
Dorchester Street.

THOMAS KINSELLA, 31 St. An
JAS. VIRTUE & SON, 15 Aylmer
JAMES WHALEN & CO., 60 St. As

THE
Commercial Travellers'
Hotel Directory.

ONTARIO.

ARNPRIOR,
Lyon's Hotel.

ARTHUR,
The Commercial Hotel, J. E. Morrison, Proprietor. Rates, \$1.50. Bus to and from all Trains.

BARBIE,
Queen's Hotel. A. W. Brown.

BERLIN,
Grand Central Hotel, Joseph Zuber, Prop. Special Rates to Commercial Travellers.

BRACEBRIDGE,
Dominion Hotel. A. Foster.

BRAMPTON,
Graham House. Thos. Beamish.

BRANTFORD,
Kerby House, Rcht. Sibbett, Prop., Rates, \$2 to \$2.50 per day.

544 Belmont, Rates, \$15 per day. Steam Heat and all Modern Improvements. Eight Large Heat-d and Well Lighted Sample Rooms. Situated in the business part of City. Opposite opera House.

BROCKVILLE,
Grand Central Hotel, S. Connor, Proprietor. Rates, \$1.00 to \$1.50 per day.

BRUSSELS,
Queen's Hotel. Strettan Bros.

BELLEVILLE,
Anglo-American Hotel, D. Coyle, prop. Rates \$1.00 to \$1.50 per day.

Kyle House, C. H. Kyle, Proprietor. Rates: \$1.00 and \$1.50 per day.

CALEDONIA,
Union Hotel. E. T. Hinda.

CAMPBELLFORD,
Windsor Hotel. Thos. Blute.

CARLETON PLACE,
Mississippi. W. McIlquham

CAYUGA,
Campbell House.

COBURG,
Arlington Hotel.

CORNWALL,
Rossmore House.

COLLINGWOOD,
Grand Central. Thos. Collins.

DESERONTO,
Express Hotel. Wm. Jamieson.

DRAYTON,
Royal Hotel. M. Schneider.

GALT,
Queen's Hotel.

GANANOQUE,
Provincial Hotel.

International Hotel.

GEORGETOWN

544 Belmont House, Main Street. H. A. Coffey, Prop. Heat-d throughout by hot water. Fine Sample Rooms. Heat \$1 day house in town.

GRAVENHURST,
Albion House. F. Wasley.

QUELPH,
Royal Hotel. Thomas Watts.

HAMILTON,
Royal Hotel, Thos. Hood, Prop. \$2.50 to \$4.00 per day, according to location of rooms.

HANOVER,
Queen's Hotel. Wm Winkler.

HESPELER
The Queen's, Joseph Wayper, proprietor. \$1.00 per day.

HINCARDINE
Royal Hotel, S. J. Jennings, proprietor. The only first-class Hotel in town. Business all taxis and steamboats.

KINGSTON,
British American Hotel. J. E. Dunham.

Hotel Frontenac. E. H. Dunham.
Windsor Hotel.

LINDSAY,
Benson House. John Wardrobe, Prop.

LONDON,
Tecumseh House. C. W. Davis, Prop. Grigg House, E. Horsman, Prop. Rates, \$1.50 to \$2.00 per day. New addition of 2 Bed Rooms. Giving nearly 100 Rooms and 15 Sample Rooms. Electric Return Call Bells connected with every Room.

L'ORIGNAL,
Ottawa Hotel. Mrs. R. St. Denis.

MILTON,
Commercial House.
MORRISBURG,
St. Lawrence Hall. W. H. McGannan Prop.

NAPANEE,
American Hotel.

NIAGARA FALLS
Grand Central Hotel, Jas. Dickinson, Prop. Op. G.T.R. depot and M.C.C. Every modern convenience. Terms: \$1 to \$1.50 per day.

NORTH BAY,
Pacific Hotel.

ORILLIA,
Orillia House.

Grand Central Hotel. E. C. Moore.

OSHAWA,
Queen's Hotel. Joel W. Ray.

OTTAWA,
Grand Union Hotel, Hugh Alexander and Freeman I. Daniels. Rates \$2 to \$2.50.

Russell House. F. X. St. Jacques.

Windsor House. S. Daniels, prop

OWEN SOUND
Paterson House. W. M. Matthews, Prop. Strictly first-class.

PAISLEY,
Hanna House.

PALMERSTON,
Royal Hotel. W. M. Leopard.

PEMBROKE,
Copeland House. T. & W. Murray.

PENETANGUISHENE,
Canada House. Jos. Cloutier.
PETERBOROUGH
Huffman House, Allan F. Huffman, proprietor. Rates, \$1.50 and \$2.00.

Oriental Hotel. Geo. N. Graham, Prop.

PORT HOPE,
Queen's Hotel. A. A. Adams.

PORT ARTHUR,
Northern Hotel.
Bodega Hotel.

PORT COLBORNE,
Commercial Hotel. A. Simpson.

PRESCOTT,
Revere House. Mrs. J. S. Huntingdon, Proprietress. Rates, \$1.00 per day.

Daniels' Hotel. L. H. Daniels.

PRESTON.
Hotel Del Monte (Mineral Springs). Rates, \$1.50 and \$2.00 per day. \$8.00, \$10.00 and \$12.00 per week.

RENFREW,
Dominion House.

Ottawa House. Jas. Young.

SAULT STE. MARIE,
Algonquin House.

SMITH'S FALLS.
Union Hotel. John Gilroy.

ST. MARY'S
Kennedy's Hotel. Moir & Fleming

ST. CATHARINES,
Welland House, John Malcolmson, Prop. \$1.60 and \$2 per day. Commodious sample rooms. Eleven miles from Niagara Falls.

ST. THOMAS,
Hutchinson House. Wm. Bromell & Co

SIMCOE,
Battersby House. Wm. D. Battersby.

STAYNER,
Commercial Hotel. John D. McMillan.

STRATFORD.
Albion Hotel, S. A. Cameron, Prop. Leading House in Stratford. Rates, \$1.50 and \$2.00.

STRATHROY.
Queen's Hotel. Bishop & McPherson.

THOROLD.
Welland House. Mrs. Wm. Winslow.

TORONTO.
THE GRAND UNION, Chas. A. Campbell, prop. Opposite to Union Station, corner Front and Simcoe. Most modern hotel in the city. Rates, \$1.50 and \$2.00.

Brown's Hotel, Cor. Simcoe and Wellington Sts. Rates, \$1.50 to \$2.00 per day. Brown Bros., Proprietors.

Palmer House, J. C. Palmer, Prop. Rates \$2.00 per day.

The Arlington, W. G. Havill, Manager, Cor. King and John Streets. Rates: \$2.00 to \$3.00 per day. Porters and Busses at all Trains and Boats.

Tremont House, 103 to 109 Yonge Street, Toronto. James Mannell, Prop. \$1.00 and \$1.50 per day. Thoroughly renovated and furnished. Free bus to and from the hotel.

Ressin House. A. & A. Nelson.

Queen's Hotel. McGaw & Winnett.

WATERLOO
Zimmermann House, Henry Zimmermann Proprietor. Rates, \$1.00 to \$1.50 per Day. First-Class Sample Rooms.

WOODSTOCK.
Hotel Oxford, Woodstock, Chas. A. Pyne.

WINDSOR,
Crawford House.

BRITISH COLUMBIA.

AINSWORTH.
Windsor Hotel

CLINTON.
Clinton Hotel.

DONALD.
Woodbine Hotel.

NELSON.
Phair House.

VICTORIA.
Driard House.

VANCOUVER.
Pacific Hotel.

Hotel Vancouver.

WESTMINSTER.
Colonial Hotel.

MANITOBA & N. W. T

BIRLE
Ressin House.

BRANDON
Langham Hotel.

DELORAINÉ
Revere Hotel.

EDMONTON
Hotel du Canada.

MORDEN
Commercial Hotel.

Queen's Hotel.

PORTAGE LA PRAIRIE
Grand Pacific Hotel. Wm. Lyons, Prop.

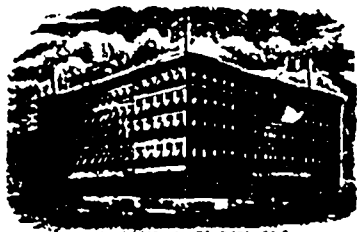

ROSSIN HOUSE.
TORONTO CANADA
A. NELSON, PROPRIETOR.

The proprietor has found it necessary owing to the increased patronage of this popular Hotel to increase its capacity by an addition of 75 rooms, elegantly furnished en suite with baths, now ready for occupation. The latest exposed sanitary plumbing has been adopted throughout. THE ROSSIN is admittedly the largest, best appointed, and most liberally managed hotel in the Province, having accommodation for 500 guests.

ST. LAWRENCE HALL.

THIS HOTEL was opened on the First of May, 1879, by the former Proprietor, so long and favorably known throughout Canada, the United States and British Empire, who has spared no expense in entirely RE-FURNISHING the whole house; also adding ALL MODERN IMPROVEMENTS, which will considerably enhance the already enviable popularity of this first class Hotel.

H. HOCAN, Proprietor.
S. MONTGOMERY, Manager.

The Place to Buy

Carpets, Curtains, Oil-Cloths, Portieres, Rugs Draperies and

FURNITURE

Of the Highest Artistic Merit, is at

THOMAS LIGGETT'S,

Glenora Building,

1884 Notre Dame St., Montreal

Mail orders filled, and samples forwarded.

THE Dominion Cotton Mills Co. Limited.
FALL, 1896.
MAGOG PRINTS.

A full range of PURE INDIGO PRINTS is now being shown to the trade.

ASK WHOLESALE HOUSES FOR SAMPLES.

All Goods Guaranteed and stamped "WARRANTED INDIGO BLUE."

D. MORRICE SONS & CO.,
Montreal and Toronto,
Selling Agents.

STOCK & BOND REPORT.

NAME.	Par Value	Capital Subscribed.	Capital Paid-up.	Rest.	Rate per cent of last dividend	Interest of Dividends.
BANKS						
Montreal.....	200	\$12,000,000	\$12,000,000	\$6,000,000	10	1 June Dec
Merchants Bank of Canada.....	100	6,000,000	6,000,000	3,000,000	8	1 June Dec
Can. Bank of Commerce.....	60	6,000,000	6,000,000	1,000,000	7	1 June Dec
British North America.....	243	4,860,000	4,860,000	1,388,938	7 1/2	6 April Oct
Bank of British Columbia.....	100	2,000,000	2,000,000	1,288,383	6	1 June Dec
Quebec.....	100	2,500,000	2,500,000	550,000	7	1 June Dec
Molson.....	50	2,000,000	2,000,000	1,400,000	9	1 April Dec
Toronto.....	100	2,000,000	2,000,000	1,400,000	10	2 June Dec
Imperial.....	100	1,988,844	1,988,844	1,155,850	8	1 June Dec
Dominion.....	50	1,500,000	1,500,000	1,200,000	12	1 May 1 Nov
Eastern Townships.....	50	1,500,000	1,499,905	680,000	7	2 June Dec
Ottawa.....	100	1,500,000	1,489,440	918,221	8	1 June Dec
Ontario.....	100	1,000,000	1,000,000	50,000	7	1 June Dec
Hamilton.....	100	1,200,000	1,200,000	675,000	8	1 June Dec
Union Bank of Canada.....	60	1,200,000	1,200,000	300,000	6	2 June Dec
Nationale.....	50	1,200,000	1,200,000	30,000	6	1 May Nov
Du Peuple.....	100	1,500,000	1,500,000	975,000	7	1 Aug Feb
Merchants Bank of Halifax.....	50	1,000,000	1,000,000	600,000	8	1 June Dec
Standard.....	100	712,000	740,780	315,000	6	1 June Dec
Hochelaga.....	50	500,000	500,000	140,000	6	1 June Dec
Union Bank, Halifax.....	20	180,000	180,000	110,000	8	1 June Dec
People's Bank of N. B.....	25	500,000	500,000	285,000	7	1 June Dec
Jacques Cartier.....	100	500,000	500,000	525,000	12	1 Jan 1 May
New Brunswick.....	100	500,000	500,000	22,500	7	1 April Dec
Western.....	100	200,000	200,000	45,000	6	1 April Oct
St. Stephen's.....	40	500,000	500,000	91,000	6	1 June Dec
Commercial, Windsor, N. S.....	200	305,000	305,500	165,000	9	1 June Dec
Commercial, Newfoundla'd.....	100	600,000	479,500	10,000	4	1 June Dec
Ville Marie.....	100	600,000	479,500	10,000	4	1 June Dec
LOAN COMPANIES						
Agricultural Sav. & Loan Co.....	50	630,000	619,182	98,000	3 1/2	1 Jan 1 July
Brit. Can. Loan & Invest Co.....	100	1,620,000	322,412	60,000	3 1/2	1 Jan 1 July
British Mortgage Loan Co.....	100	450,000	289,038	52,000	3 1/2	2 July
Building & Loan Assn.....	25	750,000	750,000	100,000	3	2 Jan 2 July
Canada Landed Nat. Inv. Co.....	100	1,500,000	663,990	158,000	3 1/2	2 Jan 2 July
Can. Per. Loan & Svs. Co.....	100	5,000,000	2,800,000	1,562,232	5 1/2	1 Jan 1 July
Canadian Svcs. & Loan Co.....	50	750,000	681,079	150,000	7	1 June Dec
Can. Can. Loan & Sav. Co.....	100	2,500,000	1,000,000	250,000	8	1 Jan 1 July
Dominion Sav. & Inv. Co.....	50	1,000,000	918,220	3	1 July Dec
Farmers' Loan & Sav. Co.....	50	1,057,250	611,439	112,500	3 1/2	1 May Nov
Frechold Loan & Sav. Co.....	100	3,221,507	1,317,100	628,000	4	1 June Dec
Hamilton Provident & Loan.....	100	1,500,000	1,100,000	318,000	3 1/2	2 Jan 2 July
Home Savings & Loan Co.....	100	2,000,000	200,000	150,000	3 1/2	2 Jan 2 July
Huron & Lambton L. & S. Co.....	50	500,000	315,929	47,570	8 1/2	2 Jan 2 July
Imperial Loan & Inv. Co.....	100	625,350	625,900	100,000	3 1/2	8 Jan 8 July
Landed Banking & Loan Co.....	100	700,000	493,000	80,000	5	2 Jan 2 July
Lon. & Can. L. & Agency Co.....	50	5,000,000	700,000	265,000	4	15 Mar 15 Sep
London Loan Company.....	50	679,700	622,650	60,000	3 1/2	1 Jan 1 July
London & Ont. Invest. Co.....	100	2,452,700	550,000	115,000	3 1/2	2 Jan 2 July
Manitoba Invest. Assn.....	100	100,000	100,000	3,000	4	1 Jan 1 July
Manitoba Loan Company.....	100	1,500,000	375,000	111,000	3 1/2	1 Jan 1 July
Montreal Building Assn.....	50	300,000	300,000	0	Mar and Oct
Montreal Loan & Mort. Co.....	100	1,000,000	500,000	3 1/2	15 Mar 15 Sep
Ont. Indus. Loan & Inv. Co.....	100	468,900	314,291	185,000	3 1/2	1 Jan 1 July
Ontario Loan & Invest. Co.....	50	2,000,000	1,200,000	415,000	3 1/2	1 Jan 1 July
People's Loan & Deposit Co.....	50	600,000	600,000	107,000	3 1/2	1 Jan 1 July
Real Estate Loan & Deb. Co.....	50	800,000	30,000	3	1 Jan 1 July
Royal Loan & Savings Co.....	50	500,000	470,000	57,000	4	1 Jan 1 July
Union Loan & Savings Co.....	50	1,000,000	679,500	215,000	4	1 Jan 1 July
Wes. Can. Loan & Sav. Co.....	50	3,000,000	1,300,000	700,000	5	1 Jan 1 July
Western Loan & Trust Co., Ltd.....	50	1,000,000	275,000	15,000	7	1 June Dec
MISCELLANEOUS.						
Canada Colored Cotton Mills Co.....	2,700,000	2,700,000	Oct
Dominion Telegraph Co.....	50	1,000,000	1,000,000	3	1 Jan and Oct
Montreal Telegraph Co.....	40	2,000,000	2,000,000	4	2 Jan and Oct
Montreal City Gas Company.....	40	3,000,000	3,000,000	6	15 Apr 15 Oct
Montreal Street Ry. Co.....	50	4,000,000	4,000,000	4	5 May 5 Nov
Montreal Cotton Company.....	100	1,100,000	1,400,000	qt.	1 Jan and Oct
Richelle & Ont. Nav. Co.....	100	1,619,000	1,350,000	3	9 Feb 15 Sep
Starr Mfg. Co., Halifax.....	100	200,000	200,000	5	March
Toronto City Gas Company.....	50	1,700,000	1,700,000	2 1/2	1 Feb and Oct

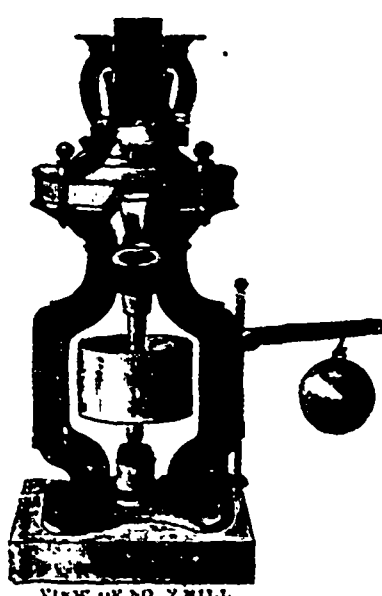

VIEW OF NO. 2 MILL.

GREAT REDUCTION IN PRICES OF THE ORIGINAL
Bogardus Patent Universal Eccentric MILLS,
With Patented Improvements.

These mills are used for grinding all kinds of substances, dry or liquid, and having been used for a number of years are well known to the trade and universally acknowledged as the BEST IN THE WORLD.

By means of our patented improvement these mills will do work that is impossible to be done on any other mill known. The peculiar motion of the plates causes them to DISCHARGE so freely as to avoid any possibility of CHOKING. Any one can attend to them.

No. 2 and 3 mills will grind the following and all similar substances: Drugs, Salts and Spice, Coal, Lard, raw or burnt Bones, Ors., Crucibles, Charcoal, Fire Clay and Bricks, Paints, all kinds of Fertilizers, Corn, Feed Tobacco, Starch, Coffee, Nutmegs, Cocoa-nut Oil Cake, Gum, Fish, Cork, Horn and Hoop, Bed, Fibre, Sugars Soap, Powder, etc. Nos. 4 and 5 will grind Ink, Paints in Oil, Blacking, etc. For literature catalogue and price Lists, apply to the manufacturers.

J. S. & F. SIMPSON, 26-36 Rodney St. BROOKLYN, N.Y., U.S.A.

Sole Successors to J. W. Thompson, dec'd, in's success to James Bogardus, "Patent-a."

Beware of Imitations.

Hotel J.W.
Queen
Tarkis
perance
du
Avenue
St. E.
Sibley
S. L.
Win
Richie
R. Durr
\$3.50
merc
Elected
Jos. Ri
Balmo
Florence
Mang
Geo. Ains
H. E.
eph

RAPID CITY
Queen's Hotel.

SELKIRK
Canadian Pacific Hotel.

BANFF
National Park Hotel.

BROADVIEW
Canadian Pacific Hotel.

CALGARY
Royal Hotel.

QU'APPELLE
Qu'Appelle Hotel.
Leland House.

ST BONIFACE
Quebec Hotel.

WINNIPEG
Queen's Hotel.
Clarandon Hotel.
Grand Union Hotel.
Leland House.

QUEBEC.

AYLMER
British Hotel.
Ottawa Hotel.

ACTONVALE
Windsor Hotel.

COATICOOK
Coaticook House, M. Knight, Prop

COOKSHIRE
American Hotel.

GRANBY
Windsor Hotel.

LACHUTE
Curry's Hotel.

LAKE ST. JOHN
Roberval Hotel.

MONTREAL

Hotel Cadillac, rates, \$1.50 to \$2.50 per day.
J.W. Lewis, proprietor. Notre Dame St.

Queen's Hotel, Rates, \$2.00 to \$3.00. H. S. Dunning, Manager.

Irish Bath Hotel, St. Monique St., temperance house. Rates, \$1.50 to \$2.00 per day. F. E. McKays, manager.

Avenue House, terms, \$1.50 to \$2.00 per day, E.S. Reynolds, prop. McGill College Av.

Sasky Hotel, Cor. Windsor and Osborne Streets.

St. Lawrence Hall, St. James street.

Windsor Hotel, Dominion Square.

Bichelieu Hotel, 47 St. Vincent street. J. B. Duncher & Co., Props. Rates \$2.50 to \$3.50 per day. Special rates for commercial travellers, \$2.00 per day.

Rivadeau Hotel, rates, \$2.00 to \$3.00. Jos. Riendeau. Jacques Cartier Square.

Balmoral Hotel, 1804 Notre Dame street.

QUEBEC

Chateau Frontenac.

Ference Hotel, Benj. Trudel, Prop. and Manager, Rates \$2.00 to \$3.00 per day.

Hotel Victoria

Mountain Hill House, 94 & 96 Mountain Hill, E. Dion & Co., Proprietors, Joseph Cloutier, Manager. Rates, \$1.25 to \$1.50 per day.

SOMERSET
Commercial Hotel.

ST. HYACINTHE
Yamaska Hotel.

ST. JOHNS, QUE.

Windsor Hotel, Mr. E. M. Mathews, Manager, (late of Queen's Hotel, Montreal). Reasonable rates for families and to hers for one, two, three months or the entire season. Bright sample rooms free to commercial travellers.

SHERBROOKE
Sherbrooke House, W. A. Richardson & Co., Proprietors.

Magog House, Henry H. Ingram, Prop.

ST. HERMAS
Desjardins' Hotel.

THREE RIVERS
Dufresne's Hotel.

WATERVILLE
Jubilee House.

WATERLOO
Brooks' Hotel.

N. S. & N. B.

AMHERST, N. S.

Terrace Hotel, Wm. G. Calhoun, Prop. \$1.50 to \$2 per day. Hot and cold water baths. Electric light, electric bells, etc. Commodious sample rooms in centre of town.

ANNAPOLIS, N. S.

Queen Hotel, C. A. Perkins, Prop. Rates, \$1.50 per day. First-class in all its appointments. Unobstructed view of Harbor. Carriages to all steamers & trains free.

DIGBY, N. S.

New Royal Hotel, E. Stalling, Proprietor. Rates \$1.00 to \$1.50 per day. Special rates to parties. New management. Newly furnished. Best advantages for commercial men. Teams at every boat and train, free for guests and baggage.

HALIFAX

Royal Hotel, 119 & 121 Argyle St., Mrs. A. J. Mulcahy, Proprietress. Rates, \$1.00 to \$1.50. Meals served to suit arrival and departure of guests.

Albion Hotel, Grant Bros., Props. Terms, \$1.50 per day. The most central Hotel in the city. Near Custom House, Post Office and principal banks.

Halifax Hotel, Halifax, N.S., H. Hesslein & Sons, Proprietors. Rates, from \$2.50 to \$3.00 per Day.

KENTVILLE, N. S.

Porter House, W. H. Townshend, Prop. This commodious & comfortable hotel is located in business centre of the town. Good sample rooms. Rates moderate.

LUNENBURG, N. S.

Russell House, J. B. Russell, Prop., Rates, \$1.50. Good sample rooms. All modern conveniences. Free carriage to and from trains & steamers. First-class stable in connection.

King's Hotel, J.W. King, Prop. Rates, \$1.50 to \$2. Centrally located. Lighted by electricity. Rooms heated by hot water. Row boats & sail boats placed at disposal of visitors. Hot & cold baths.

PICTOU, N. S.

Revero Hotel, Natl. Doherty, Proprietor. Rates, \$1.50 to \$2.00 per day. Sample Rooms free. Near railways & ferries.

TRURO, N.S.

Victoria Hotel, (Opposite I. C. R. Station), G. R. Dupe, Proprietor. Terms, \$1.50 per Day.

NEW GLASGOW

Hotel Vendome, D. McDermid, Proprietor. Rates, \$1.50 per day.

WEYMOUTH BRIDGE, N.S.

Weymouth House, R. L. Black, Prop. A first-class and well appointed hotel, newly improved & refurnished. Sample rooms.

WINDSOR, N. S.

Hotel Dufferin, Schultz & Jordan, Props. Rates, \$1.50 per day. Convenient to Railroad and Steamboats. Free Sample Rooms.

WOLFVILLE, N. S.

American House, R.O. Chisholm, manager. Transient & permanent boarders accommodated at most reasonable rates. Carriages to and from depot & hotel free.

YARMOUTH, N. S.

Hotel Lorne, J. H. Hurlbert, prop. Rates, \$1.50 per day. Most central hotel in Yarmouth. 60 rooms. 9 sample rooms.

Queen Hotel, E.M. Nichols, Prop., \$1.50 to \$2.00 per day. Sample rooms, bath rooms. Special inducements to com. travellers.

FREDERICTON, N.B.

Queen Hotel, Queen Street, Frederic on, N. B. J. A. Edwards, Proprietor. First-Class Livery in Connection.

MONCTON, N. B.

Queen Hotel, A. Hebert & Co., Props., 294 Main St. Rates \$1.25 to \$1.50. Most centrally situated hotel in the city. Free Coach to and from all Trains

Hotel American (formerly the Royal), Casson & Chisholm, Props. Terms, \$1.50 & \$2.00 per day. 60 large, airy, well furnished bedrooms. All modern improvements.

ST. JOHN

Hotel Stanley, J. M. Fowler, Prop. Com. Rate \$1.50 per Day.

Royal Hotel, Raymond & Doherty, Props.

Victoria Hotel, D. W. McCormick, Prop.

Belmont Hotel, Opposite Union Depot. J. Sime, Prop. Terms, \$1 to \$2. Baggage to and from station free.

ST. STEPHEN, N.B.

The Windsor. A. L. Drake, Prop. Rates, \$2.00. A First-Class Hotel.

The Queen Hotel, F. S. Richardson, Prop Rates, \$1.50 per day. Centrally located. Opposite the P.O. Near R.R. Depot.

SUSSEX, N.B.

Queen Hotel, P. Doherty, Prop. Opposite R.R. Depot. Rates reasonable. Good livery in connection. Good sample rooms.

SACKVILLE

Brunswick House.

WOODSTOCK

Wilbur House.

CHARLOTTETOWN, P.E.I.

Queen Hotel, P. P. Archibald, Proprietor. This House is First-Class, Central, Convenient to Railway, Steamers, Banks and Post Office. Carriages always in waiting.

UNITED STATES.

NEW YORK

Aberdeen Hotel, 21 St. and Broadway.

HOLYOKE MASS

Hotel Hamilton.

The Canada Sugar Refining Company, Limited

MONTREAL.

Manufacturers of Refined Sugars of the well-known Brand

Redpath

Of the Highest Quality and Purity, made by the Latest Processes, and the Newest and Best Machinery, not Surpassed Anywhere.

LUMP SUGAR, in 50 and 100 lb. boxes.

"CROWN" GRANULATED, Special Brand, the finest which can be made,
EXTRA GRANULATED, very Superior Quality.

"CREAM" SUGARS, (not dried.)

YELLOW SUGARS of all Grades and Standards.

SYRUPS of all Grades in Barrels and half Barrels.

SOLE MAKERS of high class Syrups in tins, 2 lb. and 8 lb. each.

THE "WELLS LIGHT"

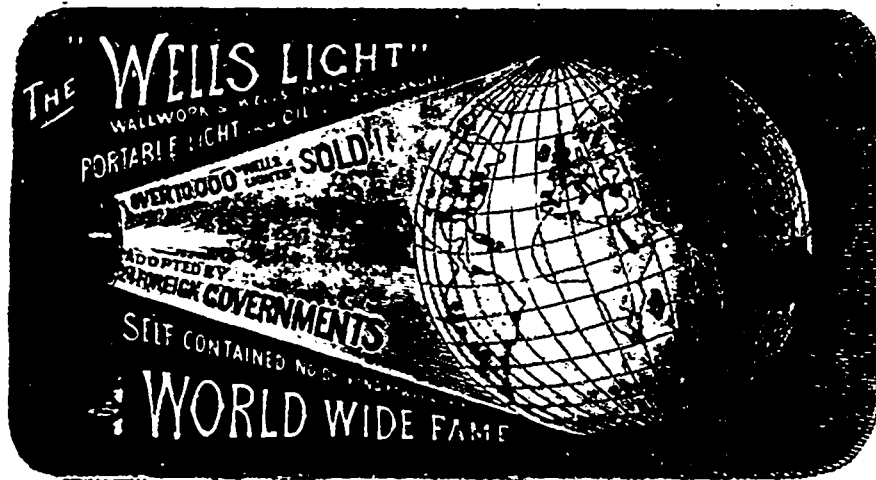

Wallwork & Wells' Patents.

(REGISTERED TITLE).

800 to 2,000 Candle Power
from Kerosene Oil.

**PORTABLE, SELF-CONTAINED
AUTOMATIC.**

Unaffected by Weather.

Specially adapted for Contractors, Quarries, Shovelers, Railroad Construction, Dredges, Barges and Dock Builders, Water Works, Brick Yards and Coal Docks.

400 Railroads and over 300 Contractors now use the Wells Light.

THE INGERSOLL SERGEANT DRILL COY.,
Havemeyer Building, 26 Courtland St., N.Y.

May 2nd, 1896.

The Wells Light Mfg. Co.,
No. 44 Washington St., City.

Gentlemen:—

What to say about the "Wells Light" to properly show our appreciation of it is indeed a problem.

Its luminosity is a close second of the X Rays. It diffuses light that enables one to see around a corner, and its coming does not cast a shadow before.

Your truly,
The Ingersoll-Sergeant Drill Co.
A. E. K.

WELLS LIGHT MFG. CO.

EDWARD ROBINSON, Sole Prop.,

42 Washington Street, New York.

CANADIAN AGENTS:

JAMES COOPER, 164 St. James St., Montreal.