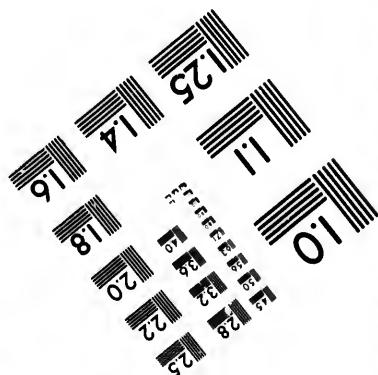
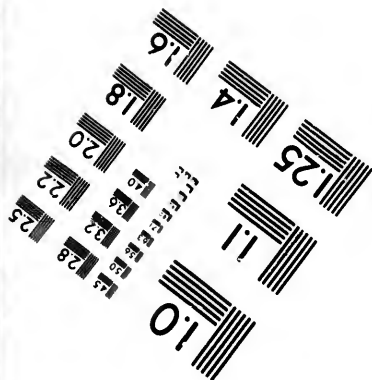
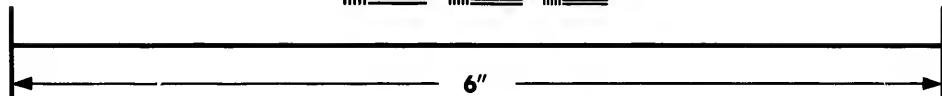
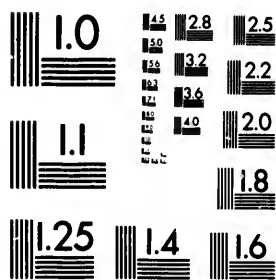

**IMAGE EVALUATION
TEST TARGET (MT-3)**



**Photographic
Sciences
Corporation**

23 WEST MAIN STREET
WEBSTER, N.Y. 14580
(716) 872-4503



**CIHM/ICMH
Microfiche
Series.**

**CIHM/ICMH
Collection de
microfiches.**



Canadian Institute for Historical Microreproductions / Institut canadien de microreproductions historiques



© 1987

Technical and Bibliographic Notes/Notes techniques et bibliographiques

The Institute has attempted to obtain the best original copy available for filming. Features of this copy which may be bibliographically unique, which may alter any of the images in the reproduction, or which may significantly change the usual method of filming, are checked below.

L'Institut a microfilmé le meilleur exemplaire qu'il lui a été possible de se procurer. Les détails de cet exemplaire qui sont peut-être uniques du point de vue bibliographique, qui peuvent modifier une image reproduite, ou qui peuvent exiger une modification dans la méthode normale de filmage sont indiqués ci-dessous.

- | | |
|--|--|
| <input checked="" type="checkbox"/> Coloured covers/
Couverture de couleur | <input checked="" type="checkbox"/> Coloured pages/
Pages de couleur |
| <input checked="" type="checkbox"/> Covers damaged/
Couverture endommagée | <input type="checkbox"/> Pages damaged/
Pages endommagées |
| <input type="checkbox"/> Covers restored and/or laminated/
Couverture restaurée et/ou pelliculée | <input type="checkbox"/> Pages restored and/or laminated/
Pages restaurées et/ou pelliculées |
| <input type="checkbox"/> Cover title missing/
Le titre de couverture manque | <input checked="" type="checkbox"/> Pages discoloured, stained or foxed/
Pages décolorées, tachetées ou piquées |
| <input type="checkbox"/> Coloured maps/
Cartes géographiques en couleur | <input type="checkbox"/> Pages detached/
Pages détachées |
| <input type="checkbox"/> Coloured ink (i.e. other than blue or black)/
Encre de couleur (i.e. autre que bleue ou noire) | <input checked="" type="checkbox"/> Showthrough/
Transparence |
| <input type="checkbox"/> Coloured plates and/or illustrations/
Planches et/ou illustrations en couleur | <input type="checkbox"/> Quality of print varies/
Qualité inégale de l'impression |
| <input type="checkbox"/> Bound with other material/
Relié avec d'autres documents | <input type="checkbox"/> Includes supplementary material/
Comprend du matériel supplémentaire |
| <input type="checkbox"/> Tight binding may cause shadows or distortion
along interior margin/
La reliure serrée peut causer de l'ombre ou de la
distorsion le long de la marge intérieure | <input type="checkbox"/> Only edition available/
Seule édition disponible |
| <input type="checkbox"/> Blank leaves added during restoration may
appear within the text. Whenever possible, these
have been omitted from filming/
Il se peut que certaines pages blanches ajoutées
lors d'une restauration apparaissent dans le texte,
mais, lorsque cela était possible, ces pages n'ont
pas été filmées. | <input type="checkbox"/> Pages wholly or partially obscured by errata
slips, tissues, etc., have been refilmed to
ensure the best possible image/
Les pages totalement ou partiellement
obscurcies par un feuillet d'errata, une pelure,
etc., ont été filmées à nouveau de façon à
obtenir la meilleure image possible. |
| <input type="checkbox"/> Additional comments:/
Commentaires supplémentaires: | |

This item is filmed at the reduction ratio checked below/
Ce document est filmé au taux de réduction indiqué ci-dessous.

10X	12X	14X	16X	18X	20X	22X	24X	26X	28X	30X	32X
						✓					

The copy filmed here has been reproduced thanks to the generosity of:

D. B. Weldon Library
University of Western Ontario
(Regional History Room)

The images appearing here are the best quality possible considering the condition and legibility of the original copy and in keeping with the filming contract specifications.

Original copies in printed paper covers are filmed beginning with the front cover and ending on the last page with a printed or illustrated impression, or the back cover when appropriate. All other original copies are filmed beginning on the first page with a printed or illustrated impression, and ending on the last page with a printed or illustrated impression.

The last recorded frame on each microfiche shall contain the symbol \rightarrow (meaning "CONTINUED"), or the symbol ∇ (meaning "END"), whichever applies.

Maps, plates, charts, etc., may be filmed at different reduction ratios. Those too large to be entirely included in one exposure are filmed beginning in the upper left hand corner, left to right and top to bottom, as many frames as required. The following diagrams illustrate the method:

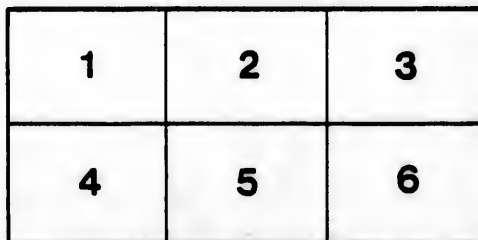
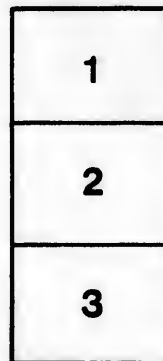
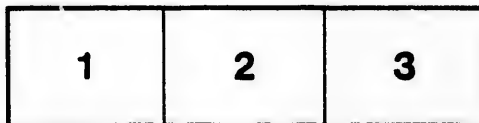

L'exemplaire filmé fut reproduit grâce à la générosité de:

D. B. Weldon Library
University of Western Ontario
(Regional History Room)

Les images suivantes ont été reproduites avec le plus grand soin, compte tenu de la condition et de la netteté de l'exemplaire filmé, et en conformité avec les conditions du contrat de filmage.

Les exemplaires originaux dont la couverture en papier est imprimée sont filmés en commençant par le premier plat et en terminant soit par la dernière page qui comporte une empreinte d'impression ou d'illustration, soit par le second plat, selon le cas. Tous les autres exemplaires originaux sont filmés en commençant par la première page qui comporte une empreinte d'impression ou d'illustration et en terminant par la dernière page qui comporte une telle empreinte.

Un des symboles suivants apparaîtra sur la dernière image de chaque microfiche, selon le cas: le symbole \rightarrow signifie "A SUIVRE", le symbole ∇ signifie "FIN".

Les cartes, planches, tableaux, etc., peuvent être filmés à des taux de réduction différents. Lorsque le document est trop grand pour être reproduit en un seul cliché, il est filmé à partir de l'angle supérieur gauche, de gauche à droite, et de haut en bas, en prenant le nombre d'images nécessaire. Les diagrammes suivants illustrent la méthode.

West
Clerk

W



VOTERS' LIST

— OF THE —

Township of West Williams

— FOR THE YEAR —

1889.



The Sheriff shall, immediately on receipt of his copies, cause one of them to be posted up in a conspicuous place in the Court House ; the Clerk of the Peace, upon receipt of his copies, shall cause one of them to be posted up in a conspicuous place in his office ; every Public or Separate School Head Master or Mistress shall, in like manner, post up one of his or her copies on the door of the School House, and every Postmaster shall post up one of his copies in his Post Office. —39 Vic., Chap. 11, Sec. 2.



PRINTED AT THE REVIEW PRINTING HOUSE, ARKHELE

Revised
In Office Clerk
Oct 15/89
Chute
Chute



POST OFFICES.

8—SYLVAN.	15—WINNIPEG.
9—THEDFORD.	16—WEST MCGILLIVRAY.
10—LONDON.	17—NEW SARUM.
11—WATFORD.	18—NAPANEE.
12—CLANDEBOYF.	19—FOREST.
13—MOORVILLE.	20—WINDSOR.
14—BERLIN.	21—KERWOOD.



Polling Sub-Division No. 1.

Comprising the 7th, 8th, 9th, 10th and 11th concessions, and 21st concession, and the 21st B. F. concession, from lot No. 1 to Lot No. 3, inclusive, and A. B. C. R. from lot No. 1 to lot No. 8, inclusive.

PART 1.—Persons entitled to vote at both Municipal Elections and Elections to the Legislative Assembly.

No. on Assessment Roll.	NAME.	No. of Lot or Part Lot.	Concession or Street.	Other Description.	P. O. Address.
J 24	Augustine, A. W.	pt 16	7	M. F. and O.	1
J 29	Bartlett, Frederick R.	20 pt 21	7	M. F. & J. T.	1
30	Bartlett, George	20	8	M. F. and T.	1
35	Bartlett, John	pt 21	7	M. F. and O.	1
31	Bartlett, Thos. sr	20 pt 21	7	M. F. and O.	1
J 28	Bartlett, Thos. jr	20 pt 21	7	M. F. & J. T.	1
18	Bartram, Wm.	13	7	M. F. and O.	3
19	Bartram, Thos. H.	13	7	M. F. & F. S.	3
J 10	Brown, James	6 & e hf 7	7	M. F. and O.	3
12	Brown, Thomas	6 & e hf 7	7	M. F. & F. S.	3
J451	Brown, Wm.	e pt 2 e hf 3	21 B. F.	M. F. & O.	8
453	Brown, Albert	e pt 2 e hf 3	21 B. F.	M. F. & F. S.	8
452	Brown, Robert	e pt 2 e hf 3	21 B. F.	M. F. & F. S.	8
J110	Campbell, Richard	n hf 15 & other prm.	10	M. F. and T.	6
J498	Cluness, James	1	A. B. C. R.	M. F. and O.	7
J 83	Cochran, John	pt 19 n pt 20	9	M. F. and O.	1
J134	Cruikshank, Geo.	pt 11, pt 12	11	M. F. and O.	7
J121	Cruikshank, James	3	11	M. F. and O.	6
122	Cruikshank, Robt.	e hf 3	11	M. F. and O.	6
34	Davidson, Albert	pt 21	7	M. F. and O.	1
38	Davidson, Samuel	pt 21	7	M. F. and O.	1
J 17	Davidson, Nathaniel	12	7	M. F. and O.	3
J 79	Dale, Jacob	n pt 19	9	M. F. and O.	1
47	Dennis, Albert sr	pt 23, pt 24	7	M. F. and O.	1
J 46	Dennis, Albert jr	pt 23, pt 24	7	M. F. and T.	1
J146	Doan, Alvin	w hf 17	11	M. F. and O.	6
71	Doan, Edgar	n hf 15	9	M. F. & F. S.	6
J145	Doan, Lafayette	e hf 17	11	M. F. and O.	6

No. on Assessment Roll.	NA. E.	No. of Lot or Part Lot.	Concession or Street.	Other Description.	P. O. Address.
J 70	Doan, Titus	n hf 15	9	M. F. and O.	6
J139	Donaldson, James	14	11	M. F. and T.	6
J141	Donaldson, Wm. Geo.	14	11	M. F. & F. S.	6
J 78	Fair, Alex	s hf 19	9	M. F. and O.	1
J 26	Fair, Geo. W.	19	7	M. F. & J. O.	1
J 27	Fair, Joseph	19	7	M. F. & J. O.	1
J 77	Fraser, Donald	s pt 18	9	M. F. and O.	1
J103	Galbraith, Angus	11 & e hf 12	10	M. F. and O.	6
105	Galbraith, John	11 & e hf 12	10	M. F. & F. S.	6
62	Galbraith, John	3	9	M. F. and O.	7
J 61	Galbraith, Lachlan	4	9	M. F. and O.	7
104	Galbraith, Neil	11 & e hf 12	10	M. F. & F. S.	6
113	Gilbert, John	o s pt 15	10	M. F. and O.	6
115	Gilbert, William	s pt 15	10	M. F. and O.	6
J 74	Gillies, Arch'd	s pt 17	9	M. F. and O.	1
J120	Gott, Edward	s hf 19, 20 pt 21	10	M. F. and O.	1
J 65	Guy, James	11, 12 s pt 13	9	M. F. and O.	6
492	Harvey, Duncan, sr	3	A. B. C. R.	M. F. and O.	7
J130	Harvey, Duncan jr.	10	11	M. F. and O.	7
J 52	Hendrick, George	11	8	M. F. & J. O.	3
J 51	Hendrick, John	s pt 9 & 10	8	M. F. & J. O.	3
J 21	Herrington, Josiah	18	7	M. F. and O.	1
J147	Hill, Alexander	18	11	M. F. and O.	8
J148	Hill, William	19	11	M. F. and O.	8
152	Janney, Geo.	21	} and other premises {	M. F. and O.	8
J151	Janney, Robinson	21		M. F. & J. T.	8
J153	Janney, Wm. Geo.	21		M. F. & J. T.	8
J118	Lacey, James	18	10	M. F. and O.	1
J100	Love, Dugald	w hf 9	10	M. F. and O.	6
J 99	Love, John jr.	e hf 9	10	M. F. and O.	5
97	Love, John sr.	7	10	M. F. and O.	6
J 96	Love, Louie	7	10	M. F. & F. S.	6
J 95	Love, Wm.	7	10	M. F. & F. S.	6
J 42	Marsh, Jos.	pt 22	7	M. F. & J. O.	1
J 41	Marsh, Thos.	pt 22	7	M. F. & J. O.	1
J 43	Moore, Michael	pt 22, pt 23	7	M. F. and O.	1
106	McAdam, Alex	w pt 13	10	M. F. and O.	6
144	McAdam, Jno. sr	16	11	M. F. and O.	6
J143	McAdam, William	16	11	M. F. and T.	6
J126	McCubbin, John	6	11	M. F. and O.	6
150	McDonald, Alex	20	11	M. F. & F. S.	8
J 93	McDonald, Allan jr	6	10	M. F. and T.	6
J 94	McDonald, Allan sr.	6	10	M. F. and O.	6
109	McDonald, Allan	14	10	M. F. & F. S.	6
J 85	McDonald, Angus	s pt 21	9	M. F. & J. T.	1
J149	McDonald, Angus	20	11	M. F. and O.	8
J 86	McDonald, Dan.	s pt 21	9	M. F. & J. T.	1

No. on Assessment Roll.	NAME.	No. of Lot or Part Lot.	Concession or Street.	Other Description.	P.O. Address.
107	McDonald, Donald	14	10	M. F. and O.	6
J128	McDonald, John	7	11	M. F. & J. O.	6
J117	McDonald, Murdock	17	10	M. F. and O.	6
108	McDonald, William	14	10	M. F. & J. T.	6
J127	McDonald, William	7	11	M. F. & J. O.	6
75	McEwen, Duncan	pt 17	9	M. F. and O.	1
491	McGregor, Donald	2		A.B.C.R. M. F. & O.	7
494	McGregor, Duncan	5		A.B.C.R. M. F. & O.	7
J 60	McGregor, Duncan	3 B. F.	9	M. F. and O.	7
J490	McGregor, James	2		A.B.C.R. M. F. & T.	7
J414	McKellar, Donald jr.	1	21	M. F. and T.	6
J116	McKellar, Donald	w $\frac{1}{2}$ 12, 16	10	M. F. and O.	6
J413	McKellar, John	1	21	M. F. & J. T.	6
J137	McKellar, Malcolm	pt 13	11	M. F. and T.	6
92	McKenzie, Donald	5	10	M. F. and O.	6
123	McKenzie, William	4	11	M. F. and O.	6
J498	McKillop, Neil	n $\frac{1}{2}$ 7		A.B.C.R. M. F. & O.	5
2	McLachlan, Arch'd jr	1	7	M. F. & F. S.	7
J 1	McLachlan, Arch'd sr	1	7	M. F. and O.	7
3	McLachlan, Neil	1	7	M. F. & F. S.	7
J415	McLachlan, A. L.	2 & 3	21	M. F. & J. T.	8
418	McLachlan, Arch'd sr	2, 3	21	M. F. and O.	8
J 81	McLachlan Arch.	s pt 20	9	M. F. and T.	1
417	McLachlan, Hugh.....	2, 3	21	M. F. & F. S.	8
J 80	McLachlan, John	s pt 20	9	M. F. and T.	1
J416	McLachlan, John	2, 3	21	M. F. & J. T.	8
154	McLachlan, John	pt 21, & other prem.	11	M. F. and O.	8
63	McLeish, Alex	6	9	M. F. and O.	7
J 64	McLeish, Arch'd	7, 8	9	M. F. and O.	6
J142	McLeish, Arch'd	s $\frac{1}{2}$ 15	11.	M. F. and O.	6
J 98	McLeish, Angus	8	10	M. F. and O.	6
J 11	McLeish, Donald	w $\frac{1}{2}$ 7	7	M. F. and O.	3
49	McLeish, Donald sr	s $\frac{1}{2}$ 5	8	M. F. and O.	3
J 48	McLeish, Donald jr	s $\frac{1}{2}$ 5	8	M. F. and T.	3
J143	McLeish, Duncan	n $\frac{1}{2}$ 15	11	M. F. and O.	6
50	McLeish, John sr	6, 7.	8	M. F. and O.	3
J 12	McLeish, John jr	8	7	M. F. and O.	3
J 16	McLeish, John	11	7	M. F. and O.	3
J495	McLean, Alex.	s $\frac{1}{2}$ 6		A B.C.R. M. F. & T.	6
496	McLean, Neil	s $\frac{1}{2}$ 6		A.B.C.R. M. F. & O.	6
133	McLean, Roderick	e pt 11	11	M. F. and O.	6
J 89	McLellan, John	25	9	M. F. and O.	1
J 88	McLellan, Norman	24	9	M. F. and O.	1
125	McLeod, Donald	5	11	M. F. and O.	6
J 73	McLeod, George	s $\frac{1}{2}$ 16	9	M. F. and O.	1
J124	McLeod, John	5	11	M. F. & F. S.	6
102	McMillan, Angus, sr	10	10	M. F. and O.	6
J101	McMillan, Angus, jr	10	10	M. F. and T.	6
J497	McNeil, Alex.	s $\frac{1}{2}$ 7		A.B.C.R. M. F. and O.	6
J 90	McNeil, Malcolm	3	10	M. F. and O.	6
J493	McPherson, Angus	4		A.B.C.R. M.F. and O.	7
J 91	McPherson, Donald	4	10	M. F. and O.	6
J132	McPhee, Angus	9	11	M. F. & J. O.	6
J131	McPhee, Neil	9	11	M. F. & J. O.	6

No. on Assessment Roll.	NAME.	No. of Lot or Part Lot.	Concession or Street.	Other Description.	P. O. Address.
J 84	Nichols, John	n pt 21	9	M. F. and O.	1
53	Oliver, George	n pt 9 and 10	8	M. F. and O.	3
54	Oliver, William	pt 9 and 10	8	M. F. & F. S.	3
59	O'Neil, Henry	15	8	M. F. & F. S.	1
J 58	O'Neil William	15	8	M. F. and O.	1
8	Patterson, Duncan	5	7	M. F. and O.	3
9	Patterson, John jr	5	7	M. F. and Oc.	3
7	Patterson, John	4	7	M. F. and O.	3
J 6	Patterson, Peter	4	7	M. F. and T.	3
J 44	Ranks John	pts 23 and 24	7	M. F. and T.	1
57	Riggs, John	14	8	M. F. and O.	1
J 26	Riggs, Robert	14	7	M. F. and O.	1
J 56	Riggs, Thomas	12, 13	8	M. F. and O.	1
14	Stewart, James	10	7	M. F. and O.	3
15	Stewart, W. J.	10	7	M. F. & F. S.	3
J136	Teeple, Charles	pt 13	11	M. F. and O.	6
J138	Teeple, Geo.	pt 13	11	M. F. and O.	6
J135	Teeple, Wm.	pts 12 & 13	11	M. F. and O.	6
J 55	Teeple, Wilson	12	8	M. F. and T.	6
36	Walz, John	pt 21	7	M. F. and O.	1
J 69	Watson, Thos.	e pt 14 and 15	9	M. F. and O.	1
J499	Watson, Hugh D.	8	A. B. C. R.	M. F. and O.	2
J 66	Watts, Chas. jr	w $\frac{1}{2}$ 13	9	M. F. & J. T.	6
J 67	Watts, John	w $\frac{1}{2}$ 13	9	M. F. & J. T.	6
129	Waun, James	8	11	M. F. and O.	6
J454	Waun, Riley	w pt 3	21, B. F.	M. F. and T.	1
J450	Waun, Wm.	w pt 2	21 B. F.	M. F. and T.	1
J 40	Wells, Geo.	pts 21 and 22	7	M. F. and O.	1
J119	Welsh, Geo.	n pts 19, 20, 21	10	M. F. and T.	1
J 4	Wilkie, Alex. jr.	2	7	M. F. and O.	7
J 5	Wilkie, Geo.	2	7	M. F. and O.	7

PART 2.—Persons entitled to vote at Municipal Elections only.

No. on Assessment Roll.	NAME.	No. of Lot or Part Lot.	Concession or Street.	Other Description.	P. O. Address.
23	Bitner, Mrs. Amy	15, pt 16	7	Owner	1
111	Campbell, Martha	n $\frac{1}{2}$ 15	10	Owner	6
87	Cant, Eliza	22, 23	9	Owner	1
72	Cooper, Jane	pt 22	7	Owner	1
489	Cruickshank, Louis	pt 2	A. B. C. R.	Owner	7
68	Downing, M. M.	pts 13, 14	9	Owner	9
455	Fletcher, Mrs. D.	w pt 3	21, B. F.	Owner	1

No. on Assessment Roll.	NAME.	No. of Lot or Part Lot.	Concession or Street.	Other Description.	P. O. Address.
112	Gilbert, Mary	n pt s $\frac{1}{2}$ 15	10	Owner	1
37	Marshall, Mrs. Jane	pt 21	7	Tenant	1
25	McIntosh, W. J.	17	7	Owner	10
32	Nichols, Mrs. Ira	20	7	Owner	1
45	Ranks, George	pt 23, 24	7	Owner	1
76	Norton, James	n pt 18	9	Owner	17
39	Vahey, Wm.	pt 22	7	Owner	1
140	Pedden, Wm.	14	11	Owner	5
13	White, Jane	9	7	Owner	3

PART 3—Persons entitled to vote at Elections to the Legislative Assembly only

No. on Assessment Roll.	NAME.	No. of Lot or Part Lot.	Concession or Street.	Other Description.	P. O. Address.
557	Cooper, John	n $\frac{1}{2}$ 16	9	M. F. & H. H.	1
574	Davidson, Hugh	12	7	M. F.	3
555	Holmes, James	2	21	M. F. & H. H.	1
555	Holmes, Wm.	21	10	M. F. & H. H.	1
570	Lees, Rev. John	5	C. R.	M. F.	7
569	McGregor, John	5	C. R.	M. F.	7
564	McLeod, Ronald	3	7	M. F.	7
544	McPherson, John	4	C. R.	M. F.	7
558	Payne, Henry	pt 16	7	M. F.	1
545	Smith, Douglas	pt 22	7	M. F.	1

P. O.
Ad-
dress.

1
6
1
1
7
9
1

Polling Sub-Division No. 2.

Comprising the 12th, 13th, 14th, 15th and 16th concessions, from lot No. 3 to lot No. 12 inclusive; the 17th, 18th and 19th concessions, from lot No. 3 to lot No 15, inclusive; the 20th concession from lot 1 to lot 15, inclusive, with the exception of the town of Parkhill, and A. B. C. R. from lot No. 9 to lot No. 24, inclusive.

PART 1.—Persons entitled to vote at both Municipal Elections and Elections to the Legislative Assembly.

No. on Assessment Roll.	NAME.	No. of Lot or Part Lot.	Concession or Street.	Other Description.	P. O. Address.
J313	Barnes, Walter	pt 6	18	M. F. and T.	5
J244	Bauka, Wm.	9	16	M. F. and O.	5
J314	Barnes, B.	pt 6	18	M. F. and O.	5
J226	Barnes, Hickman	pt 9	14	M. F. and O.	5
J341	Barrett, Alfred	s pt 7	19	M. F. and O.	5
288	Barrett, Chas.	12	17	M. F. & F. S.	5
J262	Barrett, John	5 and 8	16	M. F. and O.	5
J261	Barrett, Mathias	4 and 6	16	M. F. and O.	5
232	Barrett, Thos.	e ½ 12	14	M. F. and O.	5
J267	Barrett, Wm.	12	17	M. F. and O.	5
J347	Begg, James	11	19	M. F. and O.	5
J243	Boyce, William J.	5	14	M. F. and O.	5
383	Bristow, Arthur	11	20	M. F. & F. S.	5
381	Bristow, William	11	20	M. F. and T.	5
J248	Brown, Robert	e ½ 10	15	M. F. and O.	5
J222	Cameron, Donald	w pt 7	14	M. F. and O.	5
J512	Cameron John	n ½ 14	A. B. C. R.	M. F. & O.	5
J324	Carruthers, Ephraim	13	18	M. F. and O.	5
J376	Christie, George	pt 3	20	M. F. and O.	5
J263	Clark, James	6	16	M. F. and T.	5
J353	Couch, Richard	14	19	M. F. and O.	5
354	Couch, George	14	19	M. F. & F. S.	5
J284	Dignan, Thos	n ½ 4, 5, 6	17	M. F. and O.	5
J378	East, Jabez	s ½ 8	20	M. F. and O.	5
J322	Elliott, John	11	18	M. F. and O.	5
J265	Gray Robt.	10	16	M. F. and O.	5
J343	Grieve, Adam	pt 8	19	M. F. and T.	5
J516	Haskett Richard	18	A. B. C. R.	M. F. & O.	5
J373	Haskett, Robt S.	1 and e ½ 2	20	M. F. & J. T.	5
J519	Haskett, Wm.	n ½ 19 and 20	A. B. C. R.	M. F. and O.	5
J371	Haskett, William	1 and e ½ 2	20	M. F. & J. T.	5
J346	Hayes, James	10 and 16	19	M. F. and O.	5
J309	Hayes Charles	4	18	M. F. and O.	5

No. on Assessment Roll.	NAME.	No. of Lot or Part Lot.	Concession or Street.	Other Description.	P. O. Address.
J323	James, Edward	12	18	M. F. and O.	5
J325	James, George	14	18	M. F. & J. O.	5
356	James, John jr.	15	19	M. F. & F. S.	5
J355	James, John G.	15	19	M. F. and O.	5
J390	Jennison, Henry	14	20	M. F. and O.	5
J509	Johnson, Angus	n $\frac{1}{2}$ 12	A.B.C.R.	M. F. & F. S.	5
J507	Johnson, Donald	s $\frac{1}{2}$ 12	A.B.C.R.	M. F. & F. S.	5
510	Johnson, John	n $\frac{1}{2}$ 12	A.B.C.R.	M. F. and O.	5
508	Johnson, Neil	s $\frac{1}{2}$ 12	A.B.C.R.	M. F. and O.	5
342	Johnson, Thos. J.	pt 7	19	M. F. and O.	5
J246	Johnson, Roderick	8	15	M. F. and O.	5
503	Kearns, Bryan	s $\frac{1}{2}$ 10	A.E.C.R.	M. F. & F. S.	5
502	Kearns, Thos.	s $\frac{1}{2}$ 10	A.B.C.R.	M. F. and O.	5
525	Kelly, John	w $\frac{1}{2}$ 24	A.B.C.R.	M. F. & F. S.	5
J524	Kelly, William	w $\frac{1}{2}$ 24	A.B.C.R.	M. F. and O.	5
201	Kilgallin, James	w $\frac{1}{2}$ 9	13	M. F. & F. S.	5
J200	Kilgallin, Patrick	w $\frac{1}{2}$ 9	13	M. F. and O.	5
J387	Mathers, Abraham	pt 12	20	M. F. and O.	5
J386	Mathers, Dan.	pt 12	20	M. F. and O.	5
J384	Mathers, George	pt 12	20	M. F. and O.	5
J385	Mathers, Obas. A.	pt 12	20	M. F. and O.	5
312	Moore, Arthur	pt 6	18	M. F. and O.	5
J513	Monck, Neil	15	A.B.C.R.	M. F. and O.	5
189	Morrison, Allan	5	13	M. F. & F. S.	5
J316	Morrison, Angus A.	3	14	M. F. & O.	5
J511	Morrison, Angus	s $\frac{1}{2}$ 13	A.B.C.R.	M. F. and O.	5
187	Morrison, Angus	5	13	M. F. and O.	5
188	Morrison, Donald	5	13	M. F. & F. S.	5
J392	Morrison, John	w $\frac{1}{2}$ 15	20	M. F. and T.	5
J161	Morrison, Malcolm	e $\frac{1}{2}$ 5	12	M. F. & J. T.	5
J327	Mosher, Hillary	w $\frac{1}{2}$ 15	18	M. F. and O.	5
J326	Mosher, John James	e $\frac{1}{2}$ 15	18	M. F. and O.	5
J190	McCormick, Arch'd	e $\frac{1}{2}$ 6	13	M. F. and O.	5
191	McCormick, Dan	e $\frac{1}{2}$ 6	13	M. F. & F. S.	5
194	McCormick, Dougald	w $\frac{1}{2}$ 6	13	M. F. & F. S.	5
193	McCormick, Donald	w $\frac{1}{2}$ 6	13	M. F. and O.	5
J162	McCormick, Neil	e $\frac{1}{2}$ 6	12	M. F. and O.	5
192	McCormick, Stephen	e $\frac{1}{2}$ 6	13	M. F. & F. S.	5
518	McDonald, Alex.	s $\frac{1}{2}$ 19	A.B.C.R.	M. F. & F. S.	5
J203	McDonald, John	11	13	M. F. and O.	5
J517	McDonald, John	s $\frac{1}{2}$ 19	A.B.C.R.	M. F. and O.	5
J218	McIntosh, Angus	5	14	M. F. and O.	5
158	McIntosh, Angus	4	12	M. F. & F. S.	5
220	McIntosh, Donald	5	14	M. F. & F. S.	5
J226	McIntosh, Donald	s $\frac{1}{2}$ 9	14	M. F. and O.	5
159	McIntosh, Donald	4	12	M. F. & F. S.	5
228	McIntosh, John	e $\frac{1}{2}$ 10	14	M. F. & F. S.	5
157	McIntosh, Lachlin	4	12	M. F. and O.	5
J227	McIntosh, Malcolm	e $\frac{1}{2}$ 10	14	M. F. and O.	5
219	McIntosh, Neil	5	14	M. F. & F. S.	5
J221	McIntyre, Arch'd	w $\frac{1}{2}$ 6	14	M. F. and O.	5

No. on Assessment Roll.	NAME.	No. of Lot or Part Lot.	Concession or Street.	Other Description.	P. O. Address.
170	McIntyre, Charles	e $\frac{1}{2}$ 12	12	M. F. and T.	5
184	McIntyre, Columba	3	13	M. F. & F. S.	5
538	McIntyre, Donald	pt 6	18	M. F. and O.	5
196	McIntyre, Hector	8	13	M. F. and O.	5
535	McIntyre, John	pt 6	18	M. F. and O.	5
175	McIntyre, John	e $\frac{1}{2}$ 12	12	M. F. & F. S.	5
539	McIntyre, John E	pt 6	18	M. F. and O.	5
J183	McIntyre, L. C.	3	13	M. F. and O.	5
J163	McIntyre, Ronald	w $\frac{1}{2}$ 6, 7 e $\frac{1}{2}$ 8	12	M. F. and O.	5
197	McIntyre, Malcolm	8	13	M. F. & F. S.	5
195	McIsaac, Donald	7	13	M. F. and O.	5
542	McIsaac, Finlay	pt 6	18	M. F. and O.	5
J310	McKenzie, Wm. R.	e $\frac{1}{2}$ 5	18	M. F. and O.	5
J245	McKinnon, Donald	7	15	M. F. and O.	5
534	McKinnon, Donald	pt 6	18	M. F. and O.	5
J514	McKinnon, Roderick	s $\frac{1}{2}$ 16	A. B. C. R.	M. F. & O.	5
J231	McLarty, Donald	e $\frac{1}{2}$ 12	14	M. F. and T.	5
251	McLarty, Duncan	12	15	M. F. and O.	5
J250	McLarty, Edward	12	15	M. F. & F. S.	5
J515	McLean, Peter	17	A. B. C. R.	M. F. & O.	7
185	McLellan, Angus	4	13	M. F. and O.	5
186	McLellan, Donald	4	13	M. F. & F. S.	5
156	McLellan, Donald	3	12	M. F. and O.	5
224	McLellan, John	pt 9	14	M. F. and O.	5
J166	McLellan, Murdock	3	12	M. F. & J. T.	5
J160	McLellan, Neil	e $\frac{1}{2}$ 5	12	M. F. & J. T.	5
J229	McLeod, Arch'd	w $\frac{1}{2}$ 10	14	M. F. and O.	5
J286	McLeod, James	10	17	M. F. and O.	5
J348	McLeod, John	12	19	M. F. and T.	5
349	McLeod, Murdock	12	19	M. F. and O.	5
175	McMillan, Alex.	pt 12	12	M. F. and O.	5
172	McMillan, Dan	pt 12	12	M. F. & F. S.	5
174	McMillan, Neil	pt 12	12	M. F. and O.	5
173	McMillan, Peter	pt 12	12	M. F. & F. S.	5
167	McPhee, Archie	w $\frac{1}{2}$ 9, & e $\frac{1}{2}$ 10	12	M. F. and O.	5
506	McPhee, Archie	pt 11	A. B. C. R.	M. F. and O.	5
169	McPhee, Donald	w $\frac{1}{2}$ 9 & e $\frac{1}{2}$ 10	12	M. F. & F. S.	5
168	McPhee, John	w $\frac{1}{2}$ 9 & e $\frac{1}{2}$ 10	12	M. F. & F. S.	5
J504	McRae, John Joseph	pt 10, pt 11	A. B. C. R.	M. F. and O.	5
J202	McVicar, Duncan	10	13	M. F. and O.	5
339	Niblock, John	3	19	M. F. and O.	5
J340	Niblock, Thomas	4	19	M. F. and O.	5
J344	Niblock, William	6	15	M. F. and O.	5
319	Nichol, Peter.	pt 9	18	M. F. and O.	5
J249	Paton, James jr.	w $\frac{1}{2}$ 11	15	M. F. and O.	5
267	Paton, James sr.	11	16	M. F. and O.	5
J266	Paton, John	11	16	M. F. and T.	5
J230	Pedlar, William	11	14	M. F. and O.	5
166	Peterkin, William	e $\frac{1}{2}$ 9	12	M. F. & F. S.	5
164	Peterkin, Donald	e $\frac{1}{2}$ 9	12	M. F. and O.	5
166	Peterkin, Donald jr	e $\frac{1}{2}$ 9	12	M. F. & F. S.	5
J315	Plewes, Thomas	c $\frac{1}{2}$ 7	18	M. F. and O.	5

No. on Assessment Roll.	NAME.	No. of Lot or Part Lot.	Concession or Street.	Other Description.	P. O. Address.
292	Ronald, Alex. jr.	14 & 15	17	M. F. & F. S.	5
291	Ronald, Alex. sr.	14 & 15	17	M. F. and O.	5
290	Ronald, Wm.	14 & 15	17	M. F. and T.	5
350	Salter, Reuben	e pt 13	19	M. F. and O.	5
389	Schoffield, Simon	13	20	M. F. & F. S.	5
388	Schoffield, Jonas	13	20	M. F. and O.	5
535	Skirratt, Thos.	pt 6	18	M. F. and O.	5
204	Steele, Donald jr.	12	13	M. F. and O.	5
205	Steele, Peter	12	13	M. F. & F. S.	5
521	Stewart, Edward	23	A.B.C.R.	M. F. and O.	5
520	Stewart, Peter	21 and 22	A.B.C.R.	M. F. and O.	5
320	Stewardson, Thos.	9 and 10	18	M. F. and T.	5
523	Tait, John	e $\frac{1}{2}$ 24	A.B.C.R.	M.F. & F. S.	5
522	Tait, Thomas	e $\frac{1}{2}$ 24	A.B.C.R.	M. F. and O.	5
351	Turner, James	w pt 13	19	M. F. and O.	5
352	Turner, Henry	w pt 13	19	M. F. & F. S.	5
285	Thompson, Donald	9	17	M. F. and O.	5
283	Wade, Robt.	s $\frac{1}{2}$ 4, 5, 6	17	M. F. and O.	5
247	Waun, Joseph E.	9	15	M. F. and O.	5
543	Williams, Richard	pt 6	18	M. F. and T.	5

PART 2.—Persons entitled to vote at Municipal Elections only.

No. on Assessment Roll.	NAME.	No. of Lot or Part Lot.	Concession or Street.	Other Description.	P. O. Address.
372	Bice, Artemus	1 and e $\frac{1}{2}$ 2	20	Owner	12
308	Boyce, William	3	18	Owner	5
393	Cluney, Mrs.	w $\frac{1}{2}$ 15	20	Owner	5
199	Colovin, James	e $\frac{1}{2}$ 9	13	Owner	20
289	Cooper, Mrs. R.	13	17	Owner	5
391	Dinsdale, Wm.	e $\frac{1}{2}$ 15	20	Owner	5
321	Elliott, Mrs. Wm.	9 and 10	18	Owner	5
501	Ferguson, Patsy	pt 9	A.B.C.R.	Owner	5
260	Fletcher, W. D.	w pt 3	16	Owner	19
316	Grieve, Mas Bella	pt 7 and 8	18	Owner	5
345	Grieve, Mrs. jr.	8	19	Owner	5
377	Hastings, William	pt 4	20	Owner	5
318	Henderson, Mrs.	w pt 8	18	Owner	5
344	Jackson, Alfred	9	19	Owner	5
500	McDonald, John	pt 9	A.B.C.R.	Owner	5
382	McArthur, Mrs.	11	20	Owner	5
379	McIntosh, Alex.	n $\frac{1}{2}$ 8	20	Tenant	5
282	McKenzie, Wm.	3	17	Owner	15
537	McKinnon, Flora	pt 6	18	Owner	5
505	McLeod, Arch'd	pt 10	A.B.C.R.	Owner	5
267	McLeod, Sarah	12	16	Owner	5
374	McPhee, Neil	pt 2	20	Owner	5
317	Plewes, Jemima	pts 7 and 8	18	Owner	5

No. on Assessment Roll.	NAME.	No. of Lot or Part Int.	Concession or Street.	Other Description.	P. O. Address.
311	Powell, Thomas	pts 5 and 6	18	Owner	5
223	O'Healy, John	n 1/2 11	A. B. C. R.	Owner	5
375	Niblock, Joseph	pts 2 and 3	20	Owner	5
380	Shoults, John	9 and 10	20	Tenant	5
412	Thompson, W. M.	G. T. R.			5

PART 3—Persons entitled to vote at Elections to the Legislative Assembly only

No. on Assessment Roll.	NAME.	No. of Lot or Part Lot.	Concession or Street.	Other Description.	P. O. Address.
559	Grant, William,	n 1/2 4, 5, 6	17	M. F.	5
567	McIntosh, Angus	7	16	M. F. & H. H.	5
552	McIntosh, Donald	w 1/2 8	12	M. F. & H. H.	5
553	McIntosh, Lachlan	w 1/2 8	12	M. F.	5
554	McLellan, Ronald	pt 3	15	M. F. & H. H.	5
546	McQuarry, Angus	20	C. R.	M. F.	5
551	McVicar, Arch'd	10	13	M. F.	5
563	Niblock, James	3	19	M. F.	5
561	Niblock, Robert	3	19	M. F.	5
562	Reid, William	5	16	M. F.	5
572	Sullivan, Michael	G. T. R.		M. F.	5
566	Walker, Angus	pt 8	19	M. F.	5

P. O.
Ad-
dress.

5
5
5
5
5

Assembly

P. O.
Ad-
dress.

5
5
5
5
5
5
5
5
5
5
5
5
5
5

H.

Polling Sub-Division No. 3.

Comprising the 12th and 13th concessions, from lots 13 to 17, inclusive; the 14th, 19th and 16th concessions, from lots 13 to 18, inclusive; the 17th concession, from lots 16 to 23, inclusive; the 18th and 19th concessions, from lots 16 to 24, inclusive; the 20th concession, from lots 16 to 25, inclusive; the 21st concession, from lots 4 to 27, inclusive, including the Village of Sylvan and the 21st B. F. concession, from lots 4 to 28 inclusive.

PART 1.—Parsons entitled to vote at both Municipal Elections and Elections to the Legislative Assembly.

No. on Assessment Roll.	NAME.	No. of Lot or Part Lot.	Concession or Street.	Other Description.	P. O. Address.
J464	Adair, Abraham	14	21 B. F.	M. F. and O.	8
J306	Amor, Charles	n ½ 23	17	M. F. and T.	8
307	Amor, James	n ½ 23	17	M. F. and O.	8
J254	Arnold, Aaron A.	14, 15	15	M. F. and T.	8
J446	Atmore, John	25	21	M. F. and O.	8
445	Atmore, William	24	21	M. F. and O.	8
J410	Atmore, Sylvester	s pt 25	20	M. F. and T.	8
J398	Bennington, Thomas	17	26	M. F. and T.	5
363	Bishop, William	pt 20	19	M. F. and O.	8
J304	Blanshard, Herbert	pt 23	17	M. F. and O.	8
259	Brazil, Oliver	n hf 18	15	M. F. and O.	8
J256	Brewer, Albert	1C	15	M. F. and T.	8
J303	Brown, George	e pt 23	17	M. F. and O.	8
J272	Brown, John	15	16	M. F. and T.	8
J478	Buckingham, Thos.	pts 22 and 23	21 B. F.	M. F. and O.	8
J468	Cadman, James	17 & 18	21 B. F.	M. F. and O.	8
J257	Cameron, Alex.	17	15	M. F. and O.	8
528	Campbell, John	5	Main-at Sylvan	M. F. and T.	8
279	Campbell, Robert	pt 18	16	M. F. and O.	8
J463	Cathers, James	13	21 B. F.	M. F. and O.	8
J253	Cathers, Charles	14	15	M. F. and T.	8
469	Cochran, Wm. sr.	s pt 17	21 B. F.	M. F. and O.	8
J399	Cunningham, Joseph	s hf 18	15	M. F. and O.	5
365	Curtz, Samuel	w pt 21	19	M. F. and O.	8
J302	Outler, Andrew	5 (also lot 22, con 17)	Main-at Sylvan	M. F. & O.	8
J485	Davidson, John	e pt 26	21 B. F.	M. F. and O.	9
276	Dawson, Wm.	w ½ 17, e 18	16	M. F. and O.	8
J329	Dobie, George	16, 17, 18, 19,	18	M. F. & F. S.	5
J217	Dobie, William	17, & other prem.	19	M. F. and O.	5
496	Eberly, David	pt 15	21 B. F.	M. F. and O.	8
465	Eberly, Thomas	pt 15	21 B. F.	M. F. and O.	8
J479	Elliott, Andrew	24	21 B. F.	M. F. and T.	8
480	Elliott, John	24	21 B. F.	M. F. & F. S.	8
J419	Galbraith, Donald	4	21	M. F. and O.	8

No. on Assessment Roll.	NAME.	No. of Lot or Part Lot.	Concession or Street.	Other Description.	P. O. Address.
J461	Hall, Charles	12	21 B. F.	M. F. and T.	8
J409	Hall, James H.	n pt 25	20	M. F. and O.	8
J428	Hall, John T.	s pt 13	21	M. F. and O.	8
J252	Harris Elijah	e hf 13	15	M. F. and T.	8
J335	Howald, John	22	18	M. F. and O.	8
J328	James, David	16	18	M. F. and O.	5
J336	James, Albert	23	18	M. F. and O.	8
J426	James, Edwin	11	21	M. F. and T.	8
367	Johnson, Edward	22 & 23	19	M. F. & F. S.	8
J425	Johnson, John A. W.	10	21	M. F. and O.	8
J442	Johnson, William	e pt 22	21	M. F. and O.	8
J366	Johnson, Thomas	22 & 23	19	M. F. and O.	8
J424	Johnson, William	9	21	M. F. and O.	8
275	Kirkpatrick, Richard	16	16	M. F. & F. S.	8
J258	Kirkpatrick, Robert	s hf 18	15	M. F. & F. S.	8
274	Kirkpatrick, Wm.	16	16	M. F. and O.	8
J443	Knight, Phillip	23	21	M. F. and O.	8
444	Knight, Robt. C.	23	21	M. F. & F. S.	8
J238	Loomis, Oran	e hf 16	14	M. F. and T.	8
J239	Loomis, Stephen	w $\frac{1}{2}$ 16	14	M. F. and O.	8
527	Lyman, Robt.	2 & 3 King-st	Sylvan	M. F. and O.	8
J215	Mackey, John A.	w pt 17	13	M. F. & F. S.	8
J214	Mackey, James M.	e pt 17	13	M. F. & F. S.	8
J241	Mackey, James D.	w $\frac{1}{2}$ 17	14	M. F. and O.	8
365	Mathers, John	e pt 21	19	M. F. and O.	8
J364	Mathers, George	e pt 21	19	M. F. & F. S.	8
J448	Merriam, Bruin	26	15	M. F. and T.	8
J486	Murray, Robert	28	21 B. F.	M. F. and T.	8
J242	McCuish, Murdock	18	14	M. F. and O.	8
J300	McCallum, Neil	pt 21, & other prem.	17	M. F. and T.	8
J423	McDonald, Arch'd D.	8	21	M. F. and O.	8
J181	McEachen, Donald	w $\frac{1}{2}$ 16	12	M. F. and O.	8
J213	McEachen, John	w $\frac{1}{2}$ 16	13	M. F. and O.	8
359	McIntyre, John	18	19	M. F. & F. S.	5
357	McIntyre, Neil	18	19	M. F. and T.	5
J361	McKellar, Arch'd	20	19	M. F. and T.	5
180	McLean, Hector	e $\frac{1}{2}$ 16	12	M. F. and O.	8
J179	McLean, James	e $\frac{1}{2}$ 16	12	M. F. and T.	8
J420	McLeod, Neil	5	21	M. F. and O.	8
531	McLean, Arch'd	n e pt 15 & 16	21	M. F. and O.	8
212	McPhee, Angus	e $\frac{1}{2}$ 15	13	M. F. and O.	5
211	McPhee, Donald	w $\frac{1}{2}$ 14	13	M. F. & F. S.	5
J178	McPhee, Donald	w $\frac{1}{2}$ 15	12	M. F. and O.	8
J208	McPhee, Donald	w $\frac{1}{2}$ 13, e $\frac{1}{2}$ 14	13	M. F. and T.	5
J210	McPhee, John	w $\frac{1}{2}$ 14	13	M. F. and O.	5
J176	McPhee, John	13	12	M. F. and O.	5

No. on Assessment Roll.	NAME.	No. of Lot or Part Lot.	Concession or Street.	Other Description.	P. O. Address.
J396	Nichols, Joseph	w. pt 16	20	M. F. and T.	5
J297	Nicholson, Robt.	w $\frac{1}{2}$ 19	17	M. F. and O.	8
J295	Nicholson, Stephen	18	17	M. F. and O.	8
296	Nicholson, Thos.	e $\frac{1}{2}$ 19	17	M. F. and O.	8
J236	Nutt, Austin	14	14	M. F. and T.	8
434	Nutt, David sr.	w pt 17	21	M. F. and O.	8
435	Nutt, David jr.	w pt 17	21	M. F. & F. S.	8
237	Nutt, Horace	14	14	M. F. and O.	8
J467	Nutt, Martin	16	21 B. F.	M. F. and O.	8
J408	Pascoe, Wm.	s $\frac{1}{2}$ 24	20	M. F. and O.	8
J439	Paterson, John	pts 20 and 21	21	M. F. and O.	8
440	Paterson, John G.	pts 20 and 21	21	M. F. & F. S.	8
269	Peck, Samuel A.	14	16	M. F. and O.	8
271	Peck, William	14	16	M. F. & F. S.	8
332	Pemice, Thos.	s $\frac{1}{2}$ 21	18	M. F. and O.	8
J404	Poore, John jr.	22	20	M. F. and T.	8
J400	Pollard, Nicholas H.	19	20	M. F. and T.	5
J433	Randall, Edward	15	21	M. F. and O.	8
J475	Randall, Joseph	n $\frac{1}{2}$ 21	21 B. F.	M. F. and T.	8
J437	Randall, Arthur	e $\frac{1}{2}$ 17	21	M. F. and O.	8
278	Randall, Wm.	pt 18	16	M. F. and O.	8
J277	Randall, Wm. J.	pt 18	16	M. F. and T.	8
J476	Randall, Wm. E.	22	21 B. F.	M. F. and T.	8
438	Retan, John	w pt 17	21	M. F. and T.	8
460	Rosenberry, Elmer	7	21 B. F.	M. F. & F. S.	8
532	Robinson, Chas.	2,3,4 Main-st	Sylvan	M. F. and T.	8
J295	Rowe, Robert	16 & 17	17	M. F. and T.	8
J240	Rutherford, Thos.	e $\frac{1}{2}$ 17	14	M. F. and O.	8
J402	Ryan, James	n $\frac{1}{2}$ 21	20	M. F. and O.	8
J333	Ryan, Patrick	n $\frac{1}{2}$ 21	18	M. F. and O.	8
J299	Sadler, Geo.	w $\frac{1}{2}$ 20	17	M. F. and O.	8
J298	Sadler, James	e $\frac{1}{2}$ 20	17	M. F. and O.	8
J301	Sadler, Thomas	21	17	M. F. and O.	8
J474	Scott, John W.	w pt 21	21	M. F. and O.	8
J431	Sercombe, John	14	21	M. F. and T.	8
481	Smith, John	s $\frac{1}{2}$ 25	21 B. F.	M. F. and O.	8
J482	Smith, John B.	n $\frac{1}{2}$ 25	21 B. F.	M. F. and O.	8
J233	Steele Alex.	e $\frac{1}{2}$ 13	14	M. F. & J. O.	5
J206	Steele, Donald jr.	e $\frac{1}{2}$ 13	13	M. F. and T.	5
207	Steele, Donald sr.	e $\frac{1}{2}$ 13	13	M. F. and O.	5
234	Steele, Donald	w $\frac{1}{2}$ 13	14	M. F. & F. S.	5
J177	Steele, Peter	e $\frac{1}{2}$ 14	12	M. F. and O.	5
360	Telfer, Walter	19	19	M. F. and O.	5
369	Thompson, David	s pt 24	19	M. F. and O.	8
J331	Thompson, James	20	18	M. F. & F. S.	8
J330	Thompson, John	20	18	M. F. and O.	8
J407	Thompson, John M.	n $\frac{1}{2}$ 24	20	M. F. and O.	8
J368	Thompson, Thos. T.	s pt 24	19	M. F. and T.	8
J370	Thompson, Thos. S.	n pt 24	19	M. F. and O.	8

No. on Assessment Roll.	NAME.	No. of Lot or Part Lot.	Concession or Street.	Other Description.	P. O. Address.
294	Vernon, Moses	16 & 17	17	M. F. and O.	8
268	Walworth, Peter	13 & other prem.	16	M. F. and O.	8
456	White, John J.	w pt 4	21 B. F.	M. F. and T.	1
457	White, Ellsworth	w pt 4	21 B. F.	M. F. & F. S.	1
458	White, Tilton	w pt 4	21 B. F.	M. F. & F. S.	1
459	White, Melvin	w pt 4	21 B. F.	M. F. & F. S.	1
490	Whitehaw, Alex.	n pt 13	21	M. F. and O.	8
429	Whiteaw, William	n pt 13	21	M. F. and T.	8
362	Wilkins, Edmund	20	19	M. F. and T.	5

PART 2.—Persons entitled to vote at Municipal Elections only.

No. on Assessment Roll.	NAME.	No. of Lot or Part Lot.	Concession or Street.	Other Description.	P. O. Address.
255	Arnold, John	14, 15, 16	15	Owner	5
471	Breithaupt, L. J.	19	21 B. F.	Owner	14
273	Brown, James	15	16	Owner	18
305	Blanshard, Mrs. Clara	pt 23	17	Owner	8
526	Dawson, Mrs. E.	1, 6, 7, 8	Main-st, Sylvan	Owner	8
483	Ellis, Jas. H.	e pts 26 & 27	21 B. F.	Owner	8
484	Ellis, Henry	e pts 26 & 27	21 B. F.	F. S.	8
397	Fairbanks, Chas	w pt 16	20	Owner	5
338	Griffin, Wm.	22	18	Owner	5
462	Hall, John sr.	11	21 B. F.	Owner	9
401	Harrison, John	19	20	Owner	5
427	James, Mrs. M.	11	21	Owner	8
280	McDonald, Mrs. A.	s pt 18	16	Owner	8
422	McLachlan, Mrs. C.	n pt 7	21	Owner	1
472	McDonald, Arch'd	19	21 B. F.	Owner	5
182	McLeod, Simon	17	12	Owner	5
209	McPhee, Mrs. Sarah	pts 13 & 14	13	Owner	5
270	Peck, Samuel C.	14	16	F. S.	8
395	Phippen, Henry	w pt 16	20	Tenant	5
406	Poore, Charles	23	20	Owner	8
405	Poore, John sr.	22	20	Owner	8
473	Porte, W. J.	20	21 B. F.	Owner	19
436	Randall, Mrs. E.	e pt 16	21	Owner	8
533	Robinson, Mrs. Ann	2, 3, 4	Main-st, Sylvan	Owner	8
432	Rogers, T. L.	14	21	Owner	5
466	Rosenberry, P. B.	7	21 B. F.	Owner	19
487	Rowe, George	w pt 27	21 B. F.	Owner	21
337	Rumpf, W. S.	22	18	Tenant	8
235	Steele, Mrs. C.	w $\frac{1}{2}$ 13	14	Owner	5
358	Thompson, George	18	19	Owner	11
449	Wilson, Isaac	27	21	Owner	8
403	Wright, Wm.	s $\frac{1}{2}$ 21	20	Owner	16

PART 3—Persons entitled to vote at Elections to the Legislative Assembly only

No. on Assessment Roll	NAME.	No. of Lot or Part Lot.	Concession or Street.	Other Description.	P. O. Address.
547	Blanshard, Charles	pt 23	17	M. F. & H. H.	8
548	Brewer, Oscar	15	14	M. F. & H. H.	8
548	Campbell, Duncan	pt 23	17	M. F. & H. H.	8
571	Dobie, E. R.	19	18	M. F.	
573	Loomis, Oscar	pt 18	16	M. F. & H. H.	8
575	Merriam, Loteridge	22	20	M. F. & H. H.	8
470	Nutt, Cyrus	pt 17	21	B. F. M. F. and O.	8
281	Schell, David	pt 18	16	M. F. and O.	8
550	Tanner, James	1	King-st, Sylvan	M. F.	8
568	Valentine, Wm.	9	21	M. F. & H. H.	8

I, William Dawson, Clerk of the Municipality of West Williams, in the county of Middlesex, do hereby certify that parts one and three of the within list constitute a correct list for the year 1889 of all persons appearing by the last revised Assessment Roll of the said Municipality to be entitled to vote at elections for members of the Legislative Assembly, and that parts one and two constitute a correct list for the said year of all persons appearing by the said Roll to be entitled to vote at Municipal elections in said Municipality, and I do also certify that the aggregate number of names of persons upon the said list who are qualified to serve on juries is two hundred and eighty-two (282,) and I hereby call upon all electors to examine the said list, and if any omissions or other errors are found therein, to take immediate proceedings to have the said errors corrected according to law.

Dated this 3rd day of August, 1889.

WILLIAM, DAWSON,
Clerk of the aforesaid Municipality of West Williams,
Sylvan, P. O.

