THE WEATHER:
MOSTLY FAIR TODAY; STRONG WINDS.
SUNDAY—SHOWERS.

London Evening Advertiser

4 PAGES OF ROTOGRAVURE,
8 COLORED COMICS, MAGAZINE SECTION
EVERY SATURDAY.

62ND YEAR. NO. 24433 LONDON, ONTARIO, SATURDAY, NOVEMBER 14, 1925. —FORTY PAGES. THREE CENTS.

BOY AT PLAY DROWNS IN RIVER AT HUNT'S DAM

Grocer, Fired On Through Window, Blames Bootlegger

FIREMEN DRAG FOR UNIDENTIFIED BOY

Lad Seen To Fall in Deep Water at Thames, Above Dam, and Horseman Across River Gives Alarm—Hasty Check of Neighborhood Reveals No One Missing.

VICTIM ABOUT 12 YEARS OLD, WITNESSES SAY

Seen to topple and fall into the swiftly-flowing waters of the Thames, near Hunt's dam at the foot of Richmond street, at 11:40 this morning, a boy of 10 or 12 years, wearing an overcoat, is believed to have been drowned. The fire department has been summoned to the scene with grappling hooks and a boat, but up to press time no trace of the body has been found.

A hasty check-up of the neighborhood revealed no boys missing.

Seaford Ferguson, 221 Chester street, was the only eyewitness of the accident. He was riding horseback along the Carfrae crescent on the south bank of the river and observed the boy standing on a narrow cement abutment of the dam about two feet in width.

Plunges Into River.

Suddenly the boy swayed and plunged over into the swiftly flowing water, just at the point where it rushes over the dam.

Horrified, Ferguson galloped his horse to Ridout street, where he met a truck the driver of which he asked to turn in an alarm to the fire department.

The fire hall responded quickly with the lifeboat and grappling irons. A large crowd had gathered at the spot.

The current of the river flows very swiftly at this point, and although the boat was promptly launched and grappling irons brought into play no trace of the body has been discovered.

POPPY DAY FINDS LONDON ANXIOUS TO AID VETERANS

Generosity Marks 1925 Appeal From Soldier Bodies For Relief Help.

WORKERS NUMBER 300

Committee Believes Last Year's Total of $1,600 Will Be Exceeded.

Today is Poppy Day!

And Poppy Day is bound to be a success. Two factors guarantee it—the cause being worthy, and a band of between 200 and 300 enthusiastic canvassers being at work.

It is claimed that the organization for canvassing the city for Poppy Day is the most complete and thorough of any canvass made in the city, and to see the hundreds of workers, boys and girls, young men and women, setting forth from the chamber of commerce this morning was proof of that claim.

And the canvassers report that their reception at the hands of London citizens, both on the streets and householders, has been decidedly cordial, the general appeal of Poppy Day appearing to deepen as the years pass by.

Officials of the Poppy Day campaign, James Gray, B. C. McCann, R. Dowler, H. Wray and others are confident that this year's Poppy Day will be the best on record.

Movement Spreads.

In years past the net proceeds of Poppy Day have been spent on relief work, under the direction of the Great War Veterans' association, but this year, indicative of the spirit of amalgamation among all veterans' organizations, the G. W. V. A. is sharing the honors with the Tubercular Veterans' association, and half of the net proceeds will go to the latter association to be distributed among the soldier patients at Byron sanatorium.

Participating in the list of nearly 300 canvassers are the following organizations: Women's Catholic league, I. O. D. E., Soldiers' Wives' league, mothers' clubs, boy scouts, Salvation army and public school boys and girls. Incidentally, volunteers in the latter class numbered well over the 50 mark, the number asked for by the committee from the schools.

A side issue of Poppy Day, but none the less important, is the fact that all the poppies sold are 'Vetcraft popples," made solely by war veterans at different points in Ontario, and it is interesting to know that $143,000 or more has been invested in Vetcraft poppies during recent years.

Last year the net proceeds of Poppy Day approximated $1,600, and though no definite objective has been set for the campaign this year, the committee believes that the amount will rise above that figure this year.

A Willing Tag Victim

POPPY DAY WORKER IN ACTION.

This is typical of many hold-ups on downtown streets this morning. Three hundred fair taggers were at work to raise funds for veterans.

Ontario Premier Appeals To All To Help Beck Fund

Attorney-General and Liberal Party Leader Also Urge Support of Campaign.

TO AID SANATORIUM

Endowment of Institution a Worthy Tribute to Sir Adam, Ferguson Declares.

Special to The Advertiser.

Toronto, Nov. 14.—Joining wholeheartedly in a message to the people of Ontario approving of the campaign shortly to be inaugurated, to raise $500,000 with which to endow Queen Alexandra sanatorium, Ontario's political leaders, Premier Ferguson and Attorney-General Nickle for the government, and W. E. Sinclair, K.C., for the Liberal party, expressed the hope today that citizens of the province would put the campaign "over the top" with enthusiasm, thus carrying out the last wish of Sir Adam Beck.

"I am glad to know," said the premier, "that the project to endow the Queen Alexandra sanatorium at London as a memorial to the late Sir Adam Beck is receiving the active support of public spirited citizens in this province. We all realize the deep interest Sir Adam took in this institution, which was very near to his heart, and to which he gave most generously of his time and resources.

"The fact that the sanatorium will be open to patients from all parts of the province gives it a provincial character and justifies the widespread interest in the effort now being made."

Urges Support of All.

"The appeal is one which is worthy of the support of all classes and sections of the community. I earnestly hope that it will be a success, not only as a lasting tribute to Sir Adam Beck, but as an evidence of public appreciation of the work for humanity is accomplished by such an institution."

Attorney-General Nickle also gave the campaign his earnest good wishes stating: "Sir Adam Beck during the best years of his life gave liberally in fact extravagantly, of his energies and abilities for the promotion of an idea—cheap power, through the development of the water resources of the province for the people. The worth of his work, at one time doubted by many, is now recognized by all.

"Close to his heart lay the interests of the Queen Alexandra sanatorium. In what better way could his influence continue through the years than by health-giving assistance to those afflicted with a scourge, often helpless, without institutional aid to effect cure?"

Considers It An Honor.

W. E. N. Sinclair, K. C., Ontario Liberal leader, said:

"I indicated my sentiments toward the campaign for the Beck Memorial Fund when I consented to stand as honorary vice-president. I consider it a privilege and an honor to be associated with a provincial move to do honor where honor undoubtedly is due. The late Sir Adam Beck set for us high standards of service—standards that cannot but help to lift up the political life of our province for years to come.

"The people of Ontario, of all political faiths, ought to enlist unitedly behind the really worth-while project of commemorating the memory of one who has done more for the province—particularly the common people—than we at this short distance can yet appreciate."

Sunday Concert For Byron Fund

In connection with the Beck memorial endowment campaign, a sacred concert will be given in the Capitol theatre on Sunday evening at 8:30. Col. Ibbotson Leonard, D.S.O., will occupy the chair, and there will be a splendid program, together with two or three very brief addresses. Thirty musicians of London theatres, and members of the London Music club are giving their services free for the occasion. The musical program will be under the direction of Mr. Angelo Russo.

G. PARTRIDGE DIES CLOSE TO BIRTHDAY

Widow Will Be 84 on Monday, Date Set For the Funeral.

Two remarkable coincidences in connection with the death this morning of George Partridge at his home at 292 Simcoe street, is that yesterday he observed his 85th birthday, while on next Monday, the day of his funeral, his widow, Mrs. Angeline Partridge, will be 84 years of age.

Mr. Partridge was born in England and after coming to Canada located in this city in 1876 and has lived here ever since. He was one of the best-known blacksmiths in London, and for many years was connected with the old Stephens, Turner & Burns foundry, which once stood on Richmond street, near the present C. N. R. tracks.

Mr. Partridge was a prominent member of Court Pride of the Ancient Order of Foresters and also a member of the congregation of Cronyn Memorial church.

Besides his widow, he leaves two daughters, Edith and Sannie at home, and three sons, John of Toronto, and Dr. William and Thomas L. of London.

The funeral service Monday will be held at 2:30 under the direction of Rev. Quintin Warner. Interment will be made in Woodland cemetery.

AFRICANS FORFEIT VOTES AS WHITES FEAR DOMINATION

Decision Follows Finding That Native Voters Would Rule in Fifty Years.

CAPE IS AFFECTED

Franchise Spread Would Ruin European Civilization, Premier Hertzog Declares.

Associated Press' Despatch.

Smithfield, Orange Free State, Nov. 14.—A decision to totally deprive natives of the Cape province of their existing parliamentary franchise is announced here. Premier Hertzog declares it is impossible to extend a similar franchise to the other provinces of the South African Union, for this would mean the ruin of European civilization.

Experts, the premier added, figure that the native voters in the Cape province within fifty years would outnumber the white voters and the change was necessary. The government proposed to withdraw the native franchise in the Cape province and instead give the right to natives throughout the union to elect seven Europeans to represent them in the legislative assembly, in addition to the quota of representatives provided for by the constitution.

Among other proposals dealing with the native problem are to give them land and train them for home administration.

Premier Hertzog, in his speech here last night outlining the government's native policy, suggested that an annual session of a native council of an advisory character should be held. The native council should consist of fifty members, he suggested, and of these members the smaller proportion should be nominated by the government and the remainder nominated by the natives themselves.

The premier announced his intention to introduce bills in the house of assembly dealing with other aspects of the native question not touched upon in his speech here. He admitted that there could be no solution of the native problem on party lines.

Prefers Death To Capital Levy

Parisian Woman Likely To Die After Taking Poison To Escape Fortune Cut.

Associated Press Despatch.

Paris, Nov. 14.—In an endeavor to prevent the government from taking away a part of her small fortune under the provisions of the proposed capital levy of Premier Painleve, Mme. Marie Girard swallowed an excess of sleeping potion and probably will die. The woman evidently overlooked the fact that in case she dies the government will collect a goodly part of her money under the estate dues law.

"I'm killing myself," said a note Mme. Girard placed beside her, "to escape the extortions of the minister of finance. I have a small fortune, and I prefer to die rather than give half to the tax collector."

MOTIVE FOR SHOOTING MAY HAVE BEEN REVENGE

Louis Mendelssohn, Target of Unknown Gunman, Was Once License Board Employee and Thinks Bootleggers May Be Out To Take His Life—Police Work on Case.

Declaring that a shot through the window of his store Friday afternoon was an attempt upon his life by bootleggers, or an attempt to cripple him, Louis Mendelssohn, grocer, of 222 Horton street, gave his version of the affair to The Advertiser this morning.

"I was standing behind the counter in my store about 6 o'clock last night. Harold Beattie and Mr. Gibson were standing in front of the counter when we all heard a shot and a noise of something hitting my window. We all looked and there was a bullet hole in the window."

"Why didn't you go out to see what it was?" Mr. Mendelssohn was asked.

"Do you think I wanted to give them a chance to get me sure?" was the answer.

Looks Like Bullet Hole.

There is no doubt that the hole in the window was caused by a bullet. It is clean cut, about one-half inch in diameter, such as only a bullet could cause. The piece of glass shot out bears indentations which show clearly that it was hit by a projectile moving at a high speed.

"Do you know who fired the shot?" Mr. Mendelssohn was asked.

"I have a pretty good idea," said Mr. Mendelssohn.

"Have you reported the matter to the police?"

"Yes, they know about it. I don't suppose they need to come down here to investigate though."

Motive Suggested.

Mr. Mendelssohn was at one time an employee of the Ottawa license board police branch and this is why he believes that it was bootleggers who shot at him. Two years ago Christmas eve, Mr. Mendelssohn had the window in his store smashed in by some unknown parties.

Up till a short while ago Mr. Mendelssohn resided at 224 Horton street, next to his store, but circumstances compelled him to move away from the corner, to 89 Hamilton road.

After a careful survey of the store and its surroundings at the scene of the alleged shooting Detective Harry Down this morning stated that the hole might possibly have been caused by a small stone being shot from the roadway by a passing street car or speeding automobile. Stones have been known to do this before.

This theory is heightened by the absence of any other hole any place else in the interior of the shop. Officers declare that if a high speed bullet made a hole in the window it would be certain to lodge somewhere inside the building.

Police stated that Mr. Mendelssohn had not provided them with the names of the persons he believed responsible for the affair.

GIRL SHOWS FIGHT AND FOILS HOLDUP

N. Y. Bandit Injures Guardian of $1,600 Payroll, But Is Later Captured.

Associated Press Despatch.

New York, Nov. 14.—Fighting to retain an envelope which contained a $1,600 payroll, Miss Irene Pardi, 18 years old, was severely injured yesterday by one of two robbers who held her up near the entrance to her office, but her screams attracted passersby, who captured the attacker. The envelope was found later in a nearby subway station and a pistol was found on the subway station platform.

Safe robbers yesterday blew open two safes of the Hinkle Iron company in West 56th street and escaped with $200.

Defying a burglar alarm, silk robbers removed a plate glass from the door to a shop in West 38th street, and in two minutes escaped with silks valued at $18,000. Police, answering the alarm, fired at the robbers, but they escaped.

Fur coats valued at $15,000 were stolen by six men from a fashionable shop in west 57th street. A policeman fired at the robbers, but they also escaped.

GEN. BRAMWELL BOOTH HONORED BY BIRTHPLACE

Associated Press Despatch.

London, Nov. 14.—Gen. Bramwell Booth of the Salvation Army is to receive the freedom of his birthplace, Halifax, Yorkshire, where his father, the late Gen. William Booth, founder of the Salvation Army, was at one time a Methodist minister. Two other townsmen of Halifax, one of them being a prominent brewer and the other a notable teetotaller, will receive the freedom of the city at the same time as Gen. Booth.

CHARGE OF SHOOTING AGAINST MANOR PARK MAN

As a result of an information laid this morning before County Magistrate Hawkshaw, a Manor Park resident will appear in court on a charge of shooting a dog.

The owner of the animal, accompanied by Mr. Taylor, J.P., appeared before the magistrate today, and after hearing their story, an information was signed by the court.

The Weather

FORECASTS.

Today—Strong west winds; mostly fair.

Sunday—North and northeast winds; cloudy with showers.

The disturbance is now centered over the lower St. Lawrence valley, having caused strong winds or gales with heavy rain from the great lakes to the maritime provinces. In the western provinces the weather has been mostly fair with moderate temperature.

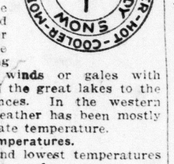

Temperatures.

The highest and lowest temperatures previous to 8 a.m. today were:

Stations.	High	Low	Weather
Victoria	52	44	Cloudy
Calgary	46	20	Clear
Winnipeg	30	26	Snow
Port Arthur	46	32	Cloudy
Parry Sound	42	36	Rain
Toronto	49	44	Cloudy
Kingston	44	38	Cloudy
Ottawa	42	34	Cloudy
Montreal	44	36	Cloudy
Quebec	40	36	Rain
Father Point	48	34	Rain
St. John	48	46	Rain
Halifax	48	46	Cloudy

BOYS' PARLIAMENT NOMINATIONS END

Four Candidates Now in Field For Three London Positions.

Nomination of candidates for the fifth Ontario older boys' parliament, to be held in Toronto next month, officially closed this week.

London is entitled to a representation of three members, to be elected each year. There are four candidates in the field this year and a hotly contested campaign is expected. The elections will be held throughout Ontario on Saturday, Nov. 28. The voters of the local constituency will cast their ballots at the Y.M.C.A. on that day, between 9 a.m. and 9 p.m.

The local candidates are Harry Hookway of the Metropolitan United, Robert Johnston of St. Andrew's Olympics, Oswald Brown of the Knox Ahmeeks and Howard Obeay of the Dundas Centre Nikators.

Voting lists will close on Tuesday, Nov. 17, and all groups must have their registrations in by that date if they wish to cast a vote. W. H. Spearman has been appointed district returning officer.

NIAGARA PLANTS DIVERT WATER, SAYS CHICAGOAN

Associated Press Despatch.

Chicago, Nov. 13.—Charges that hydro-electric power interests on both sides of the border at Niagara Falls are responsible for an organized propaganda attack upon Chicago's diversion of water from Lake Michigan for sanitation purposes, and that these interests and others of similar nature are diverting more Great Lakes water than is Chicago, were voiced today by Colonel H. F. Miller of the Chicago association of commerce.

"Detroit has recently increased diversion through the Livingston channel and yet every time a steamer goes aground in the lower St. Lawrence or in the upper Great Lakes, the power conspiracy blames Chicago's diversion of water," said Col. Miller.

PLANE FALLS IN CHANNEL, VESSELS RUSH TO RESCUE

Associated Press Despatch.

Calais, France, Nov. 14.—A large Goliath plane has fallen into the English channel a few miles off the French coast. Tugs from Boulogne and Calais are rushing to the rescue.

A GREAT NEW SERIAL.

"The Dream Detective," by Sax Rohmer, starts today in The Advertiser as a new daily serial story. It tells the weird adventures of Moris Klaw in solving mysteries of crime, and it is thrilling from the first word to the last. Turn to page 6 and read the first chapter.

FIFTEEN REDS LOSE EARS IN CARPATHIAN ELECTION

Associated Press Despatch.

Vienna, Nov. 14.—The ears of fifteen socialist agitators have been cut off by peasants in a Carpathian-Russian village during the bitter election campaign which is in progress in Czecho-Slovakia. This report is contained in a despatch to the Wiener Tagblatt from Dressburg. It adds that the campaign is being conducted along lines of extreme hatred.

Zionists are reported to have assaulted and fatally injured a man for distributing a list of Czech candidates.

EGGS USED AS CURRENCY IN SECTION OF ARMENIA

Associated Press Despatch.

Erivan, Armenia, Nov. 14.—Eggs are being used as currency in the Karakala district of Armenia. Twelve eggs are accepted on their "face value" as equivalent to one ruble, or 50 cents in Canadian currency. If any of the eggs prove bad, they may be returned as "illegal tender." The new form of currency is made necessary owing to the difficulty of getting the regular soviet money to Karakala, which is buried deep in the mountains of Armenia.

Film Sheik Will Cross Ocean To Speed Wife's Divorce Case

Associated Press Despatch.

New York, Nov. 14.—Rudolph Valentino, screen actor, last night confirmed the report of Mrs. Richard Hudnut that her daughter, Mrs. Winifred Hudnut Valentino, had instituted suit for divorce in Paris. The actor said he would expedite his wife's action in every way.

Valentino asserted he would sail for Paris on the Leviathan today to hasten his wife's action, began several months ago, and to accept the pronouncement of the court, which is expected about Dec. 15.

His wife's desire for an 'individualistic and artistic" career as opposed to his wish for a "mate," a "homemaker rather than a business partner," was blamed by Valentino for the "irreconcilable difference in viewpoint."

"There is no plan on my part at this time to consider a marriage to anyone else. The time will come probably, but it is far off. When that time comes I shall choose a wife whose tastes are thoroughly domestic and who is inclined to have children," his statement declares.

SKELETON 30,000 YEARS OLD IS DISCOVERED IN SYRIA

Krasnoyarsk, Siberia, Nov. 14.—Excavations on Afrontov Mountain, near here, have resulted in the discovery of several skeletons of paleolithic men and the remains of several hundred mammoths, wolves and bears. The skeletons are believed by Russian archaeologists to be about 30,000 years old.

Weapons and tools of hitherto unknown types also were found. Among these are curiously-shaped cudgels made of tusks of the mammoth.

ST. THOMAS REGISTRAR DIES AFTER LONG ILLNESS

Canadian Press Despatch.

St. Thomas, Nov. 14.—David McLaws, clerk of the surrogate court and registrar for 45 years, died late last night after a lingering illness, aged 85 years. Mr. McLaws retired last year with the longest service record in Ontario. He was born in Bannockburn, Scotland, and represented West Elgin in the Ontario legislature in 1878. He was a member of the Elgin county council for a number of years, representing Dunwich.

SYDNEY GETS EARTH SHOCK.

Associated Press Despatch.

Sydney, N. S. W., Nov. 14.—The Riverview observatory recorded a severe earthquake shock at 10:24 o'clock last night. The center of the disturbance is believed to have been in the Philippine Islands.

MUSIC FROM THE CLOUDS.

Associated Press Despatch.

London, Nov. 14.—Music from the clouds was the treat given radio fans of the British Isles and the continent tonight as the latest stunt of the London broadcasting station. The concert, by the famous London orchestra, lasted for two hours, after which a number of stage stars entertained the listeners.

CLAIMS 41,000 WOMEN JOINED W. C. T. U. THIS YEAR

Associated Press Despatch.

Detroit, Nov. 14.—More than 41,000 women joined the ranks of the women's Christian Temperance union during the past year, Mrs. Frances P. Parks of Illinois announced today at the 51st annual convention of the national organization.

"The work of the W. C. T. U. is just beginning," Mrs. Parks declared. With the achievement of the first great objective—the outlawing of the legalized liquor traffic in the United States, and the securing of the added prestige of the ballot—our program of service has been greatly extended.

MOSCOW NOW A CITY OF WHITE CHURCHES

Every Edifice Whitewashed by New Order From the Soviet Government.

Associated Press Despatch.

Moscow, Nov. 14.—Moscow has become a city of white churches. Under orders from the government, every church, monastery, cathedral and convent has been whitewashed. This has given the otherwise drab and dull city an air of immaculate cleanliness and purity.

Even the diminutive shrine of the Iberian virgin at the entrance to Red square, which to the devout Russian is the most sacred spot in Russia, has been painted by the government. A few steps from this chapel, worked out in letters of white stone on a red background, is the famous Communist inscription borrowed from Karl Marx, Religion is the Opium of the People."

JUDGE JUDD'S CONDITION NOW IMPROVING RAPIDLY

The condition of His Honor County Judge J. C. Judd has improved so rapidly in the last three or four days that strong hopes are now entertained for his ultimate recovery.

Judge Judd, who was in a semi-conscious condition for several weeks, has consistently rallied to treatment within the last week, and is now able to converse with members of his family. His appetite continues to improve daily, and he is able to enjoy his meals.

FRANCE NOW REPATRIATING TROOPS OF MOROCCAN ARMY

Associated Press Despatch.

Casablanca, French Morocco, Nov. 14.—The repatriation of French forces which sent as reinforcements to the permanent Moroccan army during this year's campaign against Abd-el-Krim is now under way. Eleven battalions of infantry, one battery of heavy artillery, and three batteries of 75-millimetre guns are to be sent home within the next ten days as the first phase of the repatriation program.

STEAMER ARRIVALS.

New York, Nov. 13.—Berengaria, Southampton.

Southampton, Nov. 13. — Melita, Montreal.

Avonmouth, Nov. 12.—Bell Haven, St. John, N. B.

BATTLERS NEAR PEKING AGREE TO MOVE ROW

Compromise Saves Chinese Capital From Being New Storm Center.

Associated Press Despatch.

Peking, Nov. 14.—The danger of fighting in the vicinity of Peking between rival military chiefs has been averted for the time being.

The chief executive, Tuan Chi-Jui, is telegraphically informed by Marshal Chang Tso-Lin that in order to preserve peace, he is willing to withdraw his troops from around Peking to Tien Tsin and to the north.

The Manchurian war lord's troops, near the capital, are in fact, already in motion, some being in the course of withdrawing, while others have already boarded trains for Mukden. In addition the Mukden authorities are removing their army headquarters to a spot sixteen miles to the east.

Chang Tso-Lin's action has caused great surprise in foreign circles.

AMERICAN SHOE INDUSTRY WILL EXPAND NEXT YEAR

Special to The Advertiser.

New York, Nov. 13.—Shoe manufacturers of the United States will turn out approximately 216,675,000 pairs of shoes this year to keep pace with the forward steps of world business progress. As a result, their profits probably will be well in excess of those of last year, and prices to consumers give indications of remaining stabilized.

There has been a remarkable demand manifested this fall, and the manufacturing end of the industry has expanded accordingly. This advance has been more manifest in New England than elsewhere. Each month has been accomplished without the aid of large, forward orders. The policy of buying from hand to mouth has been maintained by distributors and retailers, but the total volume of business has warranted sharp increases in production.

BOYS WILL CONDUCT SERVICE AT CHALMERS

The boys of Chalmers Presbyterian church will conduct the services at that church tomorrow evening. The details of the entire program are in charge of the boys' group and a most successful service is anticipated.

W. H. Spearman, local boys' work secretary, will deliver the address, while Howard Obeay, mayor of the boys' council, will speak on the C. S. E. T. program which is being carried on in the city.

The praetor of the Tuxis group of the local church will act as chairman, and other boys will take a prominent part in the service.

On Monday evening, the Tuxis and Trail Ranger groups will hold their annual banquet, at which Hiles Templin will be the chief speaker. Chalmers church is showing a great development in its boys' work and this is due to a great extent to the work of the pastor, Rev. F. S. Okell.

GLORIA SWANSON APPEALS FINE.

Associated Press Despatch.

New York, Nov. 14.—Gloria Swanson yesterday filed notice of an appeal from a recent decision of Supreme Court Justice Ford upholding a fine of $250 for contempt of court imposed on her because she failed to answer a court subpoena.

Police Chiefs Freed, Ending Chinese Abduction Inquiry

Canadian Press Despatch.

Vancouver, B.C., Nov. 14.—Concluding a most sensational and spectacular trial, an assize court jury of ten men and two women after three hours' deliberation last night returned a verdict of not guilty to charges against three Point Grey police officers—Commissioner H. O. Murdock and Detective Sergeant McDonald, Chief Constable John Percy Kirkham—of complicity in the abduction of Wong Foon Sing. Mr. Justice Morrison ordered the discharge of the accused from custody.

The jury at first found the accused not guilty on the first two counts, which charged kidnapping and assaulting and seizing, but it disagreed on the two remaining counts of the indictment, which charged confining and imprisoning. After receiving further instructions on certain points in the evidence which they desired, the jury again retired and returned with a verdict of not guilty on the last two counts.

All cases to come before the present assizes in connection with the abduction of the Chinese house-boy have now been heard, two convictions being registered, Oscar B. V. Robinson, private detective, and his son, William Robinson, having been found guilty of the abduction. All other defendants have been acquitted. The Robinsons have not yet been sentenced.

Harlton's Dread of Jails Makes Police Chase Long

Fugitive May Be in Mexico or Even Farther Away, Officials Believe.

TEN WEEKS' SEARCH

Ten weeks of tenacious work by both city and county police have failed to unearth any really reliable clue as to the whereabouts of Edward Harlton, who dashed from the laneway by his father's home on Egerton street a few seconds after Traffic Officer Jack Waddell of the county police was fatally wounded with a revolver bullet early in September.

The longer Harlton remains away and the further away from London he is caught (and police are confident that he will be captured) the less chance he has of escaping the gallows, in the opinion of police officials.

"Is Harlton in Mexico? I'll bet that boy is even further away than that if he had the money to travel," declared one official who had an opportunity of studying Harlton when he was doing time at the county jail for petty theft.

Terror of Jail.

"He had an absolute terror of jail and the law, and was one of the rankest cowards that I ever had anything to do with. The way I figure it, he was so terrified at the thought of another prison term for stealing chickens that he couldn't resist the temptation of shooting Waddell and taking a chance on escape."

Harlton disappeared after the shooting as if the earth had swallowed him. Fear lent him added energy and he ran with the speed of a Nurmi through backyards near Egerton street and eventually was seen heading towards the C. P. R. Quebec street yards. It is believed he caught a fast freight going east some 10 minutes after the crime was committed. A westbound freight conductor on reaching London stated that he had seen a man crouched on the fast freight, and in the minds of police there was little doubt that it was Harlon.

Every Haunt Visited.

County, city and provincial police worked day and night on the case for weeks. Every haunt of Harlton's was visited. The police discovered the lonely barn in Westminster township where the missing gunman cached his stolen chickens until he had time to dispose of them. It looked as if he had recently slept in the hay, and county and mounted police spent several nights at the barn in the hope that he would return.

Pitcures and fingerprints of Harlton have been broadcasted all over Canada, the United States and even Europe. Harlton's only chance of evading police capture is to grow a beard, settle down in some spot far from the beaten track and lead an honest life.

The police do not believe that he will do this, however. They point out that Harlton was never accustomed to leading an honest life and that sooner or later he will return to petty thieving and eventually be caught.

Free Two Years.

Sid Murrell evaded capture for two years after his sensational break from jail here with his brother Bill, who is still at large. Sid was earning an honest living, but purchased a car that had been stolen. The police caught him with it and put him into jail. He might have done a short term in the California prison but for the fact that he tried to escape. This led the authorities o look over the finger-print files and his identity was established in short order.

The police are banking on the fact that Harlton will run afoul of the law sooner or later and that his peculiar physique and finger-prints will give him away. If it is established that he is in Mexico close to the United States border, his capture will not be difficult, as the American police have ways and means of bringing men back from Mexico with little or no trouble.

"We don't know he is in Mexico for a fact. He may be Peru or flirting with Eskimos near the north pole," explained one official today. "He has friends here, we know that, and if he is travelling in foreign countries it will be with money supplied him by his London friends and confederates."

ED. HARLTON,
wanted on murder charge and now believed by police to be in Mexico or some region equally distant.

CHIEF PROPOSES NEW MERIT PLAN

Would Reward Officers According to Degree of Outstanding Work Accomplished.

At present London's police force is considered one of the smartest in the country both in appearance and ability, but from now on watch them "perk up" in both departments.

The reason for the first is that they have been issued with new winter clothing which was officially inspected by the police commission yesterday. It includes new overcoats and caps.

The reason for the second is that at the consequent meeting of the commission Chief Birrell put forth a recommendation that a merit class be established for the force. This means that names would be added to this list according to the degree of outstanding work accomplished by the individual officer.

Elevation to the merit class, which in all cases would be left for the commission to decide, would, according to his plan, carry with it a slight increase in pay.

The chief felt that the establishment of such a class would prove an added incentive to the members of the force to serve the city at all times to the utmost of their ability. Mayor Wenige approved the plan, but Judge Macbeth and Magistrate Graydon, while recognizing its good points, opposed it on the ground that to differentiate in the matter of salaries might jeopardize the harmony existing among the members of the force.

Chief Birrell was authorized to purchase at the end of the current year a new police automobile in place of the one now in use. The present machine, which is becoming dilapidated after many years of use, is to be turned in on the new vehicle.

C.N.R. EX-SERVICE MEN EXTEND ACTIVITIES

President Frank Smither Explains Work of Organization at Annual Banquet.

The sixth annual banquet of the C.N.R. ex-service men was held on Wednesday at the Tecumseh house, under the presidency of Frank Smither.

After a delightful repast, which was excellently served, and the usual toasts, the company settled down to enjoy a pleasant program of vocal and instrumental music artistically rendered by Comrades Austin, Draper, Freeland, Sargent, Skeggs, Robinson, Bearchill, Hill and the well-known entertainer, F. T. Gill.

During the intermission attention was called by the president to the fact that the C.N.R. Ex-Service Men's club is the strongest organization in the dominion. Their presence there that evening was testimony of the undying fame earned by all ranks during the late conflict and in grateful remembrance of those who had passed beyond. The spirit of sacrifice was still necessary in civil life, he said. Their activities had been extended by the formation of committees to undertake the presentation of claims of members and the protection of their rights.

A fraternal greeting had been sent to the burgomaster and citizens of Ypres on the occasion of the reopening of the restored Cloth Hall in that city of Flanders, and a grateful acknowledgment had been received.

Capt. Harry Dickinson officiated at the piano.

The arrangements were in the hands of a committee comprising Frank Smither, the president, Comrades Belch, Bradbury, Matthews, Mills, Ram and South, and reflected great credit on all concerned.

George Barnaby received a tumultuous reception as the representative of the patriotic committee of the carshops.

VALUABLE HORSE IS DROWNED IN WELL

William England of Westmount Loses Mare Worth More Than $150.

William England, Westmount fruit grower, whose farm lies directly south of Springbank reservoir, had a valuable horse worth over $150 drowned in the barn well during the night.

The animal, a seven-year-old mare, was found this morning with her nose just below the waterline. If a few more pails of water had been pumped out of the well, she would have been saved, but the heavy rains of the last few days had brought the well to a higher level than usual.

The animal slipped her halter during the night and made for the feed box. After filling up on oats, she apparently became frightened at something, and leaping between two cows, cleared the cow stable feed boxes and crashed through the boards on top of the well. The body was still warm when Mr. England arrived at the barn this morning.

ROME'S SATISFACTION TURNS TO JOY OVER U.S. DEBT PACT

Associated Press Despatch.

Rome, Nov. 14.—The satisfaction which was shown with the first announcement that an agreement had been reached at Washington between the Italian debt mission and the United States debt funding committee turned to joy when the details of the terms became known here yesterday. This feeling is clearly shown by the admission that the United States concessions were greater than was deemed possible before the mission headed by Count Volpi sailed for America.

INSPECTOR GIVES JANITORS PRAISE

Work of Keeping City Schools Bright and Clean Is Found Satisfactory.

WHEABLE'S REPORT

Administrator's Effort To Keep Board Posted on School Conditions Praised.

Administrator G. A. Wheable, B.A., is following the practice of giving to the board of education some information in connection with his week-by-week visits to the public schools of the city.

During October 80 visit were made to the schools by Mr. Wheable and J. C. Stothers, M.A., B.Paed., assistant inspector, with complete classroom inspections at the following schools: Boyle Memorial, Ealing, Rectory, Knollwood, Lorne Avenue, Talbot Street and Tecumseh Avenue.

Trustee B. N. Campbell expressed appreciation of Mr. Wheable's effort to give the board some definite information as to the conditions maintaining in the public schools, and complimented him upon the report tabled at the regular board meeting yesterday afternoon as being the best report of its kind since he had been a member of the board.

Mr. Wheable's report for October, according to schools, was as follows:

Boyle Memorial School.—"The work of the janitor in this school is highly satisfactory. The school is well filled but not overcrowded. With the possible exception of two members, the staff is doing good work. These two teachers will be visited again this year.

Ealing School.—"The work of the janitor is well done. There is a good school spirit, and pupils and teachers are happy in their work. The use of the frame annex again this year is to be regretted. The school has an average enrolment of 41 pupils per room, including the primary grades. There is no further room left for expansion in this district, and before many years the board will be faced with the problem of providing more accommodation by a general re-arrangement of boundaries or by building an addition to the school. The former solution would provide relief for a period of only a year or two at the present rate of increase in school population in this district.

Bothered by Flies.

Rectory Street School.—"This is an old building, but every effort is made by the janitor to make it neat and attractive both within and without. After the Western fair, the flies were particularly troublesome. For a few days it was almost impossible to conduct classes in spite of the use of tanglefoot and fly-tox by Capt. Robinson. Special mention should be made of the work of Miss Ruth Dunston, a young teacher, who is doing most excellent work. The principal has done excellent work in the year he has been in charge of the school.

Knollwood school. — "This school has an enrollment of 43 pupils per room. The small number of rooms (three and kindergarten) and the large enrollment make a satisfactory distribution of the pupils impossible. The school is bright and well kept, considering the fact that only a part-time janitor is employed.

Lorne Avenue School.—"This is an old building, which requires constant attention to keep in a presentable condition. The janitor is constantly at work and the school is in fair condition. The sandy nature of the playground makes his work more difficult. The staff of this school is almost wholly made up of older teachers, a few of whom have almost reached the time of retirement. The young man and young woman recently added to this staff have been of much assistance to the principal in the playground activities. The work of the staff as a whole is good.

Classrooms Close.

Talbot street school—The work of the janitor at this school is very well done. This is an old school and the school population is rapidly decreasing. A classroom was closed in June, 1924, and another in June, 1925. In spite of this the present enrollment averages only 35 per room. The principal is energetic and most capable, and has his school well organized. There are one or two weak members of the staff, but the close supervision of the principal helps to keep the general work of the school up to a satisfactory standard.

Tecumseh avenue school—The work of the janitor of this school, A. E. Austin, is worthy of special mention. His grounds and building are in excellent condition. The principal was forced to leave London for his health in May, but was able to resume his duties again in September. The staff was strengthened this year by two changes in the personnel. The work done in the junior grades of this school is not quite up to that done in the senior grades.

RALPH CONNOR GUEST OF ROTARY ON MONDAY

Rev. C. W. Gordon, D.D. (Ralph Connor), Winnipeg, will be the speaker at the regular Rotary club luncheon on Monday next. Though Dr. Gordon has not indicated the particular subject upon which he intends to speak, Bert Spittal, president of the club, stated that Dr. Gordon is deserving of 100 per cent attendance of the club members.

Mr. Spittal announces in the weekly club bulletin that he has received and accepted a challenge from Gordon Bahlman, president of the Flint Rotary club, a club practically the same size as the local one, for the best attendance for the quarter of the year upon which the clubs are just entering. The president, having accepted the challenge, is asking the solid support of the club members in besting the Flint club in the contest.

WESGATE WILL NOT RUN.

Canadian Press Despatch.

Windsor, Nov. 14.—William T. Wesgate, former chairman of the Windsor board of education, has decided that he will not be a candidate for the 1926 mayoralty. Following a conference with Mayor Frank J. Mitchell, Mr. Wesgate announced that he would seek aldermanic honors this year, and would support the present mayor for an acclamation.

GUELPH GOLD MEDAL GOES TO DENFIELD RESIDENT

Ed. Mitchell, Denfield, a member of the Middlesex stock judging team at the Royal winter fair, won the gold medal for sheep judging, standing first among the 150 competitors.

Mitchell was seventeenth in the general standing, being tied with another Middlesex junior farmer, Jack McNeil, Strathroy. They each win $10 in prize money.

D. J. McTaggart, Appin, stood second in the open judging competition of live stock for the province, winning $25.

Quebec Street School Now Closed After 30 Years

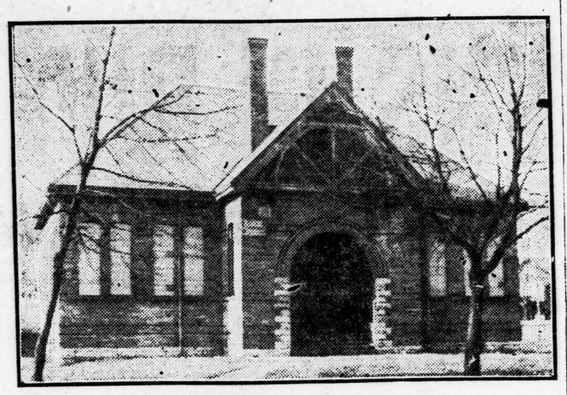

LONG PERIOD OF USEFULNESS ENDS.

Board Decides To Offer Site and Buildings For Sale When New East Collegiate Makes Overflow Arrangements Unnecessary—School Built Thirty Years Ago.

The Quebec street public school, situated on Quebec street, between Dufferin and Queen's avenues, is being offered for sale by the board of education. The school, which was built 30 or more years ago, was used to house 80 or 90 pupils of the first four grades of the public school.

When built originally it was to relieve Lorne avenue school, but it was closed in 1913 when the Boyle Memorial school was built. There was some talk of turning it into a commercial high school, but it was reopened as a public school because of the growth at Boyle school, and when, in 1923 a four-room addition was made to Boyle school, it was closed for the second and last time.

The board has been hanging on to the property as a safeguard in case the school was needed to relieve congestion in the Pottersburg school district. But the board has decided to place the whole of the Pottersburg school in the new east collegiate institute and meanwhile has secured the basement of the rebuilt St. Mark's Anglican church, as additional accommodation to the Pottersburg school itself.

The Quebec street school property is considered one of the most valuable the board has in its list of sites and buildings for sale. At the time the school was closed, Miss Hazel Davey, now of Tecumseh school, was principal, and Miss Dora Barr, now of Boyle school, was the assistant.

RADIUM, LEAD, NATURE ALL CURES FOR CANCER

Public and Surgeons Alike Scrutinize the Many Claims Made Recently in Research Work—London Laboratories Share in Drive Being Made Upon Dread Scourge.

The visit to London on Thursday last of Sir W. Arbuthnot Lane, world-famous British surgeon and foe of cancer, has served to emphasize the fact that the general public has been furnished with more information of a new and decidedly constructive nature on this most dreaded of human maladies, during the past few months than at any previous time in history.

Beginning with the epoch-making discoveries of Drs. Barnard and Gye early this summer, there has been a flood-tide of announcements regarding the results of various lines of research into the cause and cure of cancer.

No man living is yet able to say authoritatively that a cure has been found, but the vast amount of printed material on the subject is indicative of the active efforts being made by science to conquer this hitherto incurable human ill. Out of it all, it is not too much to hope that a definite specific will be found, and the human race eventually freed from the ravages of cancer, just as it has been set free from smallpox, malaria, diabetes and other diseases.

In conversation with The Advertiser after his arrival in London, Sir Arbuthnot Lane had some striking things to say regarding cancer. His conversation seemed to betray a liking for paradox, as well as for happy epigrams, and one of his remarks was to the effect that cancer can be made to play a useful and beneficent part in the world.

Plays Role of Hell.

Pressed for an explanation, he said that cancer is the hell of the medical profession.

"No religion ever got anywhere without a hell," he said. "Neither can the medical profession, in its efforts to get people to lead sane and rational lives, accomplish very much without a hell. That's why I say cancer is the hell of the medical profession. We can always tell our patients that unless they adopt right methods of living and eat proper foods they are in danger of cancer."

But the distinguished surgeon takes anything but a light view of the tremendous task involved in the elimination of cancer, which in an address before the Canadian club here he described as the most loathsome of human diseases. He estimates that 5,000,000 of the 50,000,000 people of Great Britain will eventually succumb to cancer if the present rate of cancer deaths continues.

Believing that it is entirely a disease of civilization, he has founded a new health society which represents an organized effort on a huge scale to bring about a return to normal standards of living, and thus eventually the elimination of cancer.

Slow to Accept Cures.

He believes, of course, that the proverbial ounce of prevention is worth many pounds of cure in the cancer problem. Although avoiding any definite pronouncement on the subject while in the city, he could not conceal his conservative attitude toward the claims of the many new cancer "cures," which have been brought forward in late months. The belief of surgeons in the efficacy of surgery is proverbial, and Sir Arbuthnot is no exception to the rule. "When a person has cancer, it is a case for a surgeon," was the way he put it.

The surgical attitude toward the problem in no way detracts from the interest surrounding the announcements recently made by scientists who are endeavoring to approach a solution from a purely medical standpoint. No doubt stimulated by the revolutionary discoveries of Dr Banting, by which the world has been given insulin, a definite specific for diabetes, the search for a cancer specific has been unremitting.

A most important recent announcement was made by Prof. W. Blair Bell of Liverpool, at a meeting of medical men in Toronto. He claims to have discovered that lead is a specific for cancer which produces astonishing results. He bases his belief on the treatment of actual cases and the results obtained are vouched for by Dr. Adami, vice-chancellor of the university of Liverpool. Color is lent to the claim by the fact that printers who inhale more or less constantly lead fumes, are absolute in their assertions that cancer among printers is practically an unknown thing.

Interest in Experiments.

In scientific circles, both in this continent and in the old country, there appears to be a disposition to await further information before placing too much credence in the supposed cure. Nevertheless the experiments of Prof. Bell have aroused a high degree of interest which the laxity is sharing equally with members of the medical profession.

One of the most remarkable contributions to the study of the whole subject of cancer was made on Wednesday of this week by Dr. Hastings Gilford, formerly a professor of the Royal College of Surgeons, in a lecture at the Royal institute of public health in Old London. It is a well-recognized fact that women are far more susceptible to cancer than men, and Dr. Gilford attributes this fact to woman's modern manner of living and her refusal to bear enough children or to bear them early enough.

These are the two major factors contributing to the increase of cancer in the civilized world, he stated.

"The cause of all our cancer trouble," he is reported as having said, "is inadequate use of the digestive and reproductive organs by modern women. The jaws become smaller, the teeth become rotten, the stomach becomes more readily upset, thus causing, among many other ailments, cancer.

Women's reproductive organs, owing to insufficient functional exercise, are undergoing a deteriorating process. With short hair, kilt-like skirts, narrow hips and insignificant breasts, there has arrived a confident, active, game-loving, capable human being, who shuns the servitude of household occupations.

Cancer Is Frequent.

"Can we wonder," he asked, "that the whole process of child-birth resembles a surgical operation and that cancer in women is more frequent?

"Everyone hears what is tantamount to a conspiracy against the performance of woman's private duty of bearing children. There is among women what amounts to a strike against reproduction, which is as definite and even more disastrous than man's strike against production.

"It is, therefore, above all, necessary," he concluded, "to bring home to women that the chief cause of this form of cancer is that they do not bear children at an early age and in large numbers. This view is supported by the fact that cancer of the breast is more likely to arise among married women, who have not suckled their children, or have not suckled them long enough."

Dr. Gilford's pronouncement is certain to provoke a storm of controversy, as the problem he touches upon is so closely interwoven with social and economic questions, not to mention moral considerations. But from the purely medical standpoint the weight of evidence seems to support his views.

Radium, which for years has been the subject of sanguine experiment in the cure of cancer, has not yet had its possibilities explored. This is indicated by a news item in the Morning Post, an Old London daily, that the treatment is at present being used in a London hospital with astonishing results.

Believes in Radium.

The name of the surgeon conducting the experiments is not disclosed, but he is said to have proved that the right dose of radium has killed cancer. It now remains to be ascertained what is the right amount of radium to be used in all cancer cases, the proper distribution of the radium

COURSE IN MERCHANDISING ARRANGED BY TRAVELLERS

Announcement is made of a course in marketing and salesmanship which has been arranged by the Ontario Commercial Travellers' association. Professor E. H. Morrow of the department of business economics of the university of Western Ontario will be the instructor, and classes will be held every Friday, beginning Nov. 20, from 7:30 to 9 p.m., in the assembly hall of the association in the Dominion Savings building.

The course will cover the general field of merchandising with special consideration of the problem of the wholesaler and retailer. This year special emphasis is to be given to the position of the retailer by discussing the retailer's problems relating to the commodities he sells, location, purchasing, etc. A feature of the course is the discussion which centers around actual problems collected from business firms in the merchandising field. Seventeen students took the course last year, and received the diploma of the Travellers' association.

WORLD CANNOT COUNTENANCE MURDER BY ANY INDIVIDUAL

"Mercy Slaying," If Ever Necessary, Should Be by Centralized Authority, Says Londoner—Swedish Tribunal Has Powers of Life and Death in Such Cases.

Londoners are not of the opinion that giving Dr. H. E. Blazer, Littleton, Col., his freedom on the charge of murdering his daughter, "the human husk," will create a dangerous precedent for "mercy murders."

Nor are Londoners of the opinion that the outcome of the trial constitutes "a victory for humanity," as intimated by defence counsel at the close of the case, because they are inclined to believe that the defendant was "irresponsible" at the time at which he committed the deed.

"Of course, to anyone who interprets the decision as lending countenance to the putting away of imbeciles," observed Rev. G. Q. Warner, M.A., B.D., judge of the juvenile court, this morning, "then it will become a dangerous precedent, but I do not think it can be taken as a precedent, because I do not think the man knew what he was doing, and I believe that was what the jury thought.

Never by Individuals.

"If these humane murders are thought necessary," pursued Mr. Warner, "then it can never be done by an individual. It would have to come from some centralized authority. True there is a great difference between premeditated murder by a brute and the action of this man after all his years of work and worry. It was pathetic. But we have not begun to think of putting away life, either by the individual or centralized authority, and I don't think we ever will.

"It is the condition of life which produces these beings that we must get at," declared Mr. Warner, "because nature never intended to produce these abnormal beings. If things were working in harmony with the law of nature to produce normal life, then there would not be any of these abnormal beings.

"And, besides, we would not be solving anything by putting away these beings. We should give them the best of care to make up for upsetting the laws of nature and study them in order that in future such things will not occur again."

Had he been a member of the jury, Mr. Warner intimated that he would have been inclined to say that the man was insane.

Dr. W. J. Robinson, superintendent of Ontario hospital, believes that the defendant should have been found guilty of murder, and that he was not justified in his action. Dr. Robinson considers the whole case as "a miscarriage of justice," but "we can be prepared for anything, I suppose, from the United States courts."

Ends Institutions.

"As one of the prosecuting lawyers stated," observed Dr. Robinson, "if such things are permitted, we might as well go in all the institutions and do away with the unfortunate people there. The whole object of institutional work is humanitarian with a view to making these people, whether useful or useless, as happy and as comfortable as possible."

It is understood that the Swedish government has been endeavoring to form a tribunal which will have the power of life or death over such abnormal beings, but the details of this endeavor are not known definitely here.

BROTHERHOOD BANQUET UNTOUCHED BY HOODOO

Thirteenth Annual Affair Proves Success Despite Being Held on Friday the 13th.

An interesting feature in connection with the 13th annual banquet of the Wesley United church brotherhood last night was the fact that it was held on Friday the 13th. This coincidence proved no hoodoo to the success of the banquet, however, as the largest crowd of recent years, over 300 in number, was in attendance.

The speaker of the evening, Geo. W. Sulman, Ex-M. L. A. of Chatham, was introduced to the brotherhood by the past president, Fred Wanless.

Mr. Sulman told of his travels through Java, Borneo, the Fiji Islands and other interesting parts of the world. He dwelt on the customs and the ways of eastern peoples and told of the manner in which they were becoming rapidly Americanized.

F. B. Kilbourne, president of the brotherhood, occupied the chair, and the splendid menu offered was enjoyed by all. The boys of the church assisted at the tables.

NO COAL IN CONNECTICUT.

Hartford, Conn.—Governor Trumbull has been notified by coal merchants that the supply of coal in this state is virtually at an end.

KEEP UP YOUR MUSIC...
The Children Won't Mind

1113

DON'T grow old!

The children may demand great attention—and of course they are worth all the love and care you can shower on them.

But for their sake as well as your own, "keep up" your music. Even if it is a sacrifice, complete your home with a piano—and use it daily.

If it's a *Mason & Risch*, you'll find time to play. Its beauty of tone—its magic touch—its charm of appearance—they will lure you on to "keep up your music."

Children may tire you, but remember—

"Music which gentlier on the spirit lies
Than tired eyelids upon tired eyes."

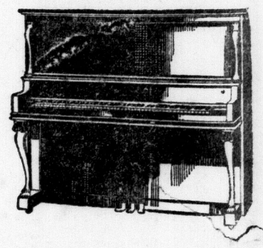

Keep up your music to soothe you when you're tired and to keep you in practice for the day when your own children are old enough to learn to play. You'll never regret the day you decided to get a *Mason & Risch*—"the Piano with a Soul"—when you decided that no matter what arose you would keep up your music every day.

MASON & RISCH Limited
248 DUNDAS ST. LONDON

MIDDLESEX STOCK SECURES AWARDS

Many Western Ontario Entries Successful at Royal Winter Fair.

JERSEYS, ROLSTEINS

British Columbia and Maritimes Head in Dairy Herd Competition.

Canadian Press Despatch.

Toronto, Nov. 13.—British Columbia and the Maritime provincial herds took a large portion of the awards at the Royal Winter Fair, which wos officially opened today. Ontario maintained a lead in Holsteins and Jerseys. In the latter class, Quebec took the most prizes against stiff Ontario and American competition.

The grand champion female will not be judged until tomorrow. In boxed apples, and apples in commercial lots, British Columbia held its own, and takes much of the prize money. There were no British Columbia entries in the plate classes, or in small lots.

Holstein awards included:

Bull, junior yearling—W. J. Elgie, Sault Ste. Marie, Ont., Sir Star Laurn Segis; J. W. Innes, Woodstock, Ont., Abbergerk Silvius Lad.

Bull, 3 years or over—DD. A. McPhee, Vanleek Hill, Sir Franoncy Mercena Burke; R. S. Oliver St. Marys, Sir Silvia Dewkdrop.

Guernsey awards:

Phee, Vanleek Hill

Bull, junior calf—Queen Alexandra Sanatorium, London, Alexandra's Oxford Prince; James Bagg & Sons, Edgeley, Silver Boy III.

Bull, senior calf—James Bagg & Sons, E. Silver Flyer III.; John Pringle, London, Rower's Prince Gordon.

Bull, junior yearling—B. H. Bull & Sons, Brampton, Mistletoe Boy; J. Bagg & Sons, E. Silver Flyer II.

Bull, senior yearling—James Bagg & Sons, E. Seaside Lad; Queen Alexandra Sanatorium, Heather Countess Prince.

Bull, 2 years and under—James Bagg & Sons, E. Silver King II.; A. T. Little, London, on H. King William.

Bull, 3 years and over—B. H. Bull & Son, on Benedictine's Oxford Lad; Ray Lawson, London, on Iona Bright Fern.

Senior and grand champion bull—B. H. Bull & Son, on Benedictine's Oxford Lad.

Junior champion bull—James Bagg & Sons, on Edgeley Seaside Lad.

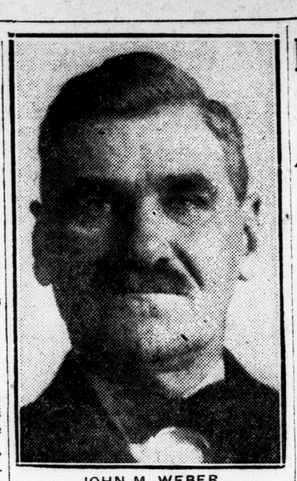

JOHN M. WEBER,

who retires as president of the London Liberal club after two years of valued service. Balloting for the club executive takes place at the end of this month.

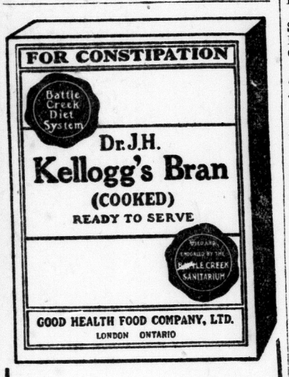

EVERYONE knows bran to be a good natural laxative when properly sterilized and toasted.

Dr. J. H.

KELLOGG'S

"Red Seal"

BRAN

has given the best satisfaction at the great Battle Creek Sanitarium and has the preference over all other bran when a strong laxative is needed and for cooking.

Buy the Best —It Pays

Use with cream or sprinkle over your choice cereal.

Large package filled to the brim 25c

Ask for it at your grocer's.

Good Health Food Co., Ltd.

LONDON, ONTARIO.

Highest Prices Paid for EGGS AND POULTRY

We Buy All Grades In Any Quantity.

C. A. MANN & CO.

King St. tzx London, Ont.

Wanted EGGS and POULTRY

Every week more and more people are finding it pays to sell their eggs and poultry to

C. A. Mann & Co.

King Street London, Ont.

JENNINGS MINTS

ALL FLAVORS

Distributed by LONDON CONFECTION CO., 218 Horton Street. tf

EUROPEAN WORK OF "Y" DISCUSSED

Head of Continental Labors Says Association Breaking Religious Barriers.

The significance of the work of the Canadian and the American Y. M. C. A.'s in the new countries of Europe was the subject of an interesting address given last evening at the members' banquet in the Y. M. C. A. by D. A. Davis, administrative secretary of the association in Europe.

"Begun as relief work, after the signing of the armistice, the work of the Y. M. C. A. has become one of the chief forces of reconstruction in shattered, stricken Europe," declared the speaker.

"They are helping to build nationhood. They have brought ancient feuds to an end. They have united that which has been immemorially at enmity. They have given youth, in time of confusion and darkness, light and guidance. They have shown youth how to play together, serve together and work together. They have given content to old and formal concepts of religion.

"Thus with no fear of religious or political complications are the many sympathetic and well-disposed Americans and Canadians, whose efforts and means are making this extensive and practical expression of goodwill possible, contributing to the peace and reconstruction of Europe."

Worker For Years.

Mr. Davis, who is well qualified to speak on the conditions in Europe today, has for many years been associated with Y. M. C. A. work both in America and Europe. An active member of the Washington, D. C., institution until 1910, he then left to carry on the work at Constantinople, where he remained until the outbreak of the war in 1914.

Thereupon he went to France, where he was put in charge of the work among the prisoners of the central powers. He remained with these duties until America entered the war in 1917. Mr. Davis then carried on the association work with the French army. Immediately after the signing of the armistice he took up his present duties in the newly-formed countries of Europe, with headquarters at Geneva, the seat of the League of Nations.

Destroys Old Barriers.

"In countries where whole populations have been exchanged, old currencies repudiated and society overturned, the work of the association is going ever forward, and casually destroying the frontiers of religion and nationality. Throughout Turkey, Greece, Poland, Czecho-Slovakia and other countries we are overcoming to a great extent the prejudices which have always existed between the Protestants, Roman Catholics, Moslems and the followers of the orthodox faith in these countries," the speaker went on to say.

Mr. Davis made a strong plea for the American associations to assist in the work of the foreign fields to the 40 members of the local institution, who were present at the banquet.

J. G. Stevenson acted as chairman, while Bill Sherwin led the sing-song following the dinner.

FIREMEN FIGHT WATER.

Associated Press Despatch.

Vienna, Nov. 13. — Fire brigades were called out seventy-seven times in the last 48 hours, establishing a record. But the firemen served as "water fighters," not "fire fighters." Uninterrupted rains for two days were responsibleñ the men being needed to protect collapsing walls and to save people from flooded houses The rain prevented the celebration of the seventh anniversary of the Austrian republic.

MELBOURNE VILLAGE SAVED FROM FIRE, HOME IS RAZED

Aid From Glencoe and London Firemen Comes in Nick of Time To Prevent Flames From Campbell Residence Sweeping Over Business Section.

Special to The Advertiser by a Staff Reporter.

Melbourne, Nov. 13.—Aid of the London and Glencoe fire departments was called tonight when fire, which broke out in the residence of R. E. Campbell, threatened to spread to the business section of the village. A change in the direction of the wind and hard work by the firefighters and the local bucket brigade finally confined the fire to one building, which is a total loss, along with the greater part of the contents. The fire started about 7 o'clock. It was nearly an hour later that the alarm was given.

J. B. Corneil discovered the fire, as he was passing along the street, and the flames were then in the center of the roof, near the chimney. He gave an alarm and called Mr. Campbell, who was at home. When Mr. Campbell tried to go to the upstairs of the house he was driven back by the flames. He is unable to give any cause for the fire, as the furnace fire was not larger than usual, and had been trimmed down more than an hour before the house was discovered in flames.

Mr. Campbell, when driven back from the upstairs of the house, picked an infant asleep in a downstair bedroom and hurried across the road where the babe was placed in care of neighbors. He then joined with citizens who were carrying furniture from the downstair part of the house.

Formed Bucket Brigade.

Mrs. Campbell and some of the children were at a banquet in the United church when the alarm of fire was sounded, and the audience advised where the fire was. All the men at the gathering hurried out to join the firefighters, and formed a bucket brigade, which stopped several incipient fires started by scattering sparks.

A high wind was blowing from the west, and it appeared that the fire would sweep the business section. Calls for help were sent to London and Glencoe. Chief Aitken and one local company came out from London, and Reeve Allan McPherson and 12 men of the volunteer department from Glencoe came with their pumper. The Glencoe men arrived in 25 minutes after they received the call.

A sudden change in the wind to a northerly direction, and the work of the Glencoe department, had the fire practically under control when the London brigade arrived, so the latter did not use their equipment, but Glencoe men worked for nearly two hours.

The Campbell residence was one of the largest and most modern in the village. It was a 10-room frame structure, and equipped with all modern conveniences. The building was valued at more than $4,000, and Mr. Campbell estimates that his loss on personal effects and contents of the house reach another $2,000 at least. Tonight members of the Campbell family are guests of neighbors.

Wind Carries Sparks.

Danger from the fire was very great for a considerable time. P. A. Griswold, who lives nearly a quarter of a mile from the Campbell residence, reports that sparks got into his barn, and that only a hard fight saved the structure. Several small fires kept the local bucket brigade busy for more than an hour, while the Glencoe men were pumping water from a pond onto the main blaze.

Melbourne citizens are loud in their praise of the Glencoe and London men for their quick response to the appeal for aid, and particularly to the Glencoe men for the two strenuous hours of work, which prevented a spread of the fire. After the fire was past the danger point, the Glencoe men were invited to the United church, where a meal was served for them.

A bucket brigade is on watch around the ruins of the Campbell home, and patrolling the section of the town toward which sparks might be blown from the smoldering debris.

Group of Militia Has Inspection

Brig.-Gen. King Pleased With Showing Made by Strathroy Company.

Special to The Advertiser.

Strathroy, Nov. 13.—Gen. King, accompanied by Lieut.-Col. Gilman, inspected the local company of the 26th Regiment here last evening at the armories. The company paraded 35 strong, while the 26th band mustered 26. Capt. Alan McCabe, Lieuts. Murphy, Clarke, Wright and King were in charge of the parade.

The inspecting officer expressed himself as well pleased with the work of the company and also with that of the band.

At the conclusion of the inspection a banquet was held at Gray's restaurant, at which Lieut. King presided.

WINDSOR MEN ESCAPE INJURY AS CAR BURNS

Truck Plunges Into Deep Ditch On Townline Near Chatham.

Special to The Advertiser.

Chatham, Nov. 13.—M. Laker and Max Swartz, 623 Brant street, Windsor, had a narrow escape from serious injury late Thursday night, when their motor truck, out of control, plunged into a deep ditch on the Raleigh-Harwich townline, a few miles from the city. Fire, which broke out following the accident, reduced the truck to debris, consumed their overcoats, a purse containing a large sum of money, and licenses as poultry buyers. A jammed accelerator caused the accident.

A Wise Old Owl

A wise old owl is just like the man who sees the wisdom of buying his Christmas jewelry out of income rather than capital, a convenient and a saving way, especially when you cannot buy cheaper for cash. See those English Tea Sets at $28.00, and meet Johnston Bros. and wear diamonds, at 214 Dundas street.—Advt.

LEAGUE OF NATIONS TO MEET DECEMBER 7 IN GENEVA

Associated Press Despatch.

Geneva, Switzerland, Nov. 13.—The next session of the council of the League of Nations was officially invoked today for December 7, in Geneva. The meeting will be under the presidency of Signor Scialoia, of Italy, and more than 50 items are on the agenda. These include consideration of the Mosul conflict between Great Britain and Turkey, the Greco-Bulgarian dispute, and preparations for the international disarmament, economic and press conferences.

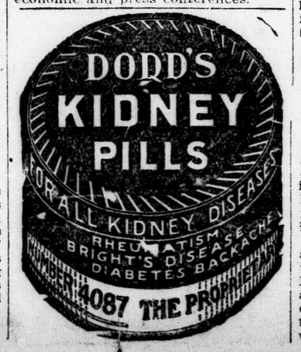

CANADIAN FUSILIERS DEMONSTRATE ABILITY

London Regiment Show Efficiency and Smartness When Inspected by D. S. O.

Proving worthy of their predecessors, the old Seventh regiment, the Canadian Fusiliers, City of London regiment, did their work with a snap and precision last evening that brought them high praise from the inspecting officer, General W. B. King, C.M.G., D.S.O., officer commanding military district No. 1.

To a crowded visitors' gallery, the regiment showed that all the old traditions of efficiency and smartness which characterized the old Seventh were re-created in them. The ceremonial drill which the regiment went through was an inspiring sight, and made one proud of the Canadian militia.

Promptly at 8 o'clock the regiment assembled in a smart manner to the roll of drums and skirl of the pipes. Adjutant Captain M. W. Minhinnick took charge of the parade. A few minutes later Lieut.-Col. G. W. Little took over the regiment, with officers in front for review order. The historic colors of the regiment were brought out and paraded to the center of the parade, while the battalion saluted.

The general, accompanied by his staff, appeared a few minutes later, and the drawn swords of the officers and the level line of bayonets fell to present in perfect unison. With the general were Col. Francis Ware, D. S.O., Major Mortimore, M.C., and Lieut.-Col. Victor Anderson, director of militia training and staff duties, headquarters of the department of national defence. The ranks were minutely inspected and the O. C. prepared the battalion for the march past. To ringing music by the pipes, the regiment, in perfect order, marched past the saluting base. The sight was a magnificent one. The next thing was the battalion advancing in review order. Demonstrating their efficiency, the time-hallowed hollow square was formed, while the individual companies demonstrated their efficiency.

The O. C. addressed the unit, and said he appreciated the fine work of the Fusiliers. The battalion showed great steadiness and efficiency, and he congratulated the officers on the high state of efficiency to which they had brought the unit. The bugle and pipe bands, too, were singled out for commendation.

NEW IMMIGRANT PLAN PROVES HELP TO FARMERS

A new plan of bringing out farm laborers has been instituted by the C. P. R. The farmer wishing to obtain a man makes application to the nearest agent on forms provided. If he so desires he pays a portion of the immigrant's fare. These applications are then forwarded to the offices of the C. P. R. department of colonization in Great Britain. The officials then pick a suitable man. The immigrant is then ticketed to his destination, railroad officials seeing to it that he reaches the farmer for whom he was intended.

PROGRESSIVES TO MAKE NO STATEMENT AT PRESENT

Canadian Press Despatch

Winnipeg, Man., Nov. 13.—No pronouncement will be made by the Progressive party at persent as to what action it intends to take now or during the coming session of parliament, Robert Forke, M.P., declared today, following a meeting of Progressives here.

Mr. Forke said the conference was a success from every standpoint, and those in attendance, including all Progressive candidates, both elected and defeated, in the recent Manitoba campaign, together with the executive committee and other active workers, were in entire accord.

LONDON LIBERALS HOLD NOMINATIONS

Enthusiasm Marks Annual Meeting—John Weber Retires From Presidentship.

Enthusiasm marked the annual nominating meeting of the London Liberal club in Hyman Hall last evening. There was a large attendance, and a number of new members were in evidence.

John M. Weber, w ho retires from the position of president of the club after two years of energetic and valued service, occupied the chair and conducted the business of placing candidates in nomination for the executive offices.

Election of president, vice-presidents, and executive committee will take place on Friday, November 27 and Saturday the 28th.

Following the nominations, the club heard from George Perry a brief address on his observations of the recent election as it concerned the prairie provinces. Liberal success in the West, Mr. Perry declared, was due to organization, and he considered it would be a good thing for Ontario Liberals to take a tip from the western workers and organise to the hilt. After a fairly careful look at Canada from east to west, he believed that the country was right, that only a careful hand was needed to make Canada the outstanding nation of the world.

Other club members emphasized Mr. Perry's views on the necessity of organization, and pointed to the fact that another election was only a matter of months, perhaps weeks. There was an eagerness noticeable to do everything possible to make the next campaign a winner.

Following were the names placed in nomination for the various offices. For president, John W. Griffiths, John McMaster, George Perry, J. G. Gillanders, J. S. Brown.

For vice-president, A. W. Macfie, George Dwyer, J. R. Stirrett, W. H. Kippen.

Second vice-president. James Murray, J. J. Jepson, George Banghart, Dr. A. J. Murray.

Treasurer, C. C. Ferguson, John McMaster.

Secretary, P. J. Gravelle.

Executive, James Murray, Robert Laghbrooke, George Dwyer, F. Oliver, J. A. Kennedy, A. W. Macfie, George Perry, George Hair, C. A. Vining, John Tune, Harry Talbot, John McMaster, James Donaldson, John Rawlings, Wm. Charlton, Wm. Morrison, John Griffiths, George Banghart, Peter Carneron, George Burdick, D. W. Palmer, A. Tytler, J. A. Durand, Joseph Russell.

Returning officer, John McIntosh.

Cerutineers, Geo. Dwyer, Andrew Beattie.

HYDRO FOR TALBOTVILLE.

Special to The Advertiser.

Talbotville, Nov. 13.—The hydro commission have approved the application and soon the village and homes will be lit by electricity.

Chartered 1892.

THE PEOPLES LOAN & SAVINGS CORPORATION

Head Office: 428 Richmond street, London, Ont.
Branch Office: 32 London Street West, Windsor, Ont.

The first step in acquiring a competency is spending less than you earn and depositing this surplus with us. We pay interest at the rate of 4% per annum, paid or compounded half-yearly, and $1.00 will start you on the road to Success.

Debentures

Issued in sums of $100 or multiples thereof, with 5½% interest coupons attached thereto, payable half-yearly.

Investments

In Government and Corporation Bonds and dividend-bearing Stocks to yield investors from 4¾% to 6½%. Inquire for particulars.

Money To Loan

To pay balance of purchase price of property, build (advances made as building progresses), or pay off old mortgages.

You are invited to call or write.

JAMES GRAY, President. A. A. CAMPBELL, General Manager. WM. SPITTAL, Sec.-Treas.

N.14,21

Pre-Holiday Selling of GIFT FURNITURE

Prices Lowered to Encourage Early Christmas Shopping

It's decidedly worth while to us if we can get you to do your holiday shopping in November. We can give you better service with less strain on our entire organization. So to make it profitable for you to help us out, we have arranged this one-week Sale of Gift furniture. Everything in the line of novelty furniture, smokers, sewing cabinets, chairs and occasional pieces is reduced in price NOW!

Furniture Is a Lasting Gift—Truly Representative of Its Giver

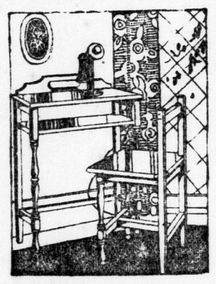

A Phone Set Like This One is $15.00

Every dwelling should have one—the stand for the telephone, book and phone pad, and a chair to match. In mahogany tone.

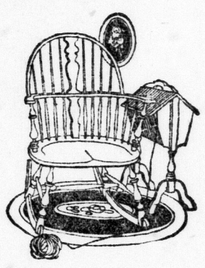

This All Mahogany Windsor Rocker, $8.95

Always a most acceptable gift because no home has too many rockers—and it is an ideal occasional piece. Quality construction.

Genuine Comfort in This 2-Piece Set, $78.00

It could be used in the living room or boudoir. Upholstery is of velour or tapestry —both chair and footstool to match, as shown.

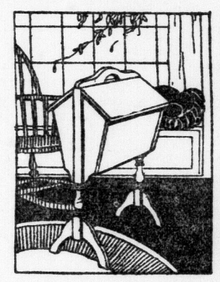

Inexpensive and Useful at $27.00

A Priscilla sewing cabinet, always welcomed by a woman who does much sewing or mending. In walnut or mahogany finish.

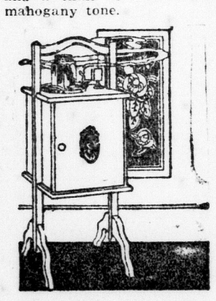

Scores of Smokers—This Style at $15.75

It has the convenient handle —a large humidor compartment with all the accessories, tobacco jar, and tray, match holder, etc.

PLAN YOUR VISIT TO OUR STORE THIS WEEK

Weeks of preparation in both our stores have placed everything so you can do through and select your Christmas Gifts. This is one time of the year when we all like to look around. WE WELCOME YOU TO OUR STORES. Come in and spend all the time you wish; simply call a salesman when you require information regarding various merchandise. Select your Christmas Gifts, and pay only a small deposit. We will gladly hold any purchases until Christmas, or deliver immediately. Remember the Thomas Furniture is a Family Store. Gifts may be had for any member of the family.

High-Back Chair Priced Low, $60.00

That surely is a mighty moderate cost for such a piece. Cover of an imitation needlepoint tapestry, carved frame of antique mahogany.

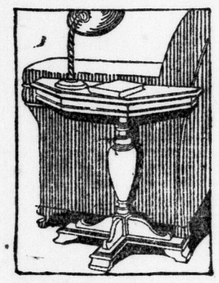

This Bulbous Leg End-Table is $15.00

Isn't that an attractive value? A suitable piece to go beside the reading chair. It is done in two-tone walnut—distinctive.

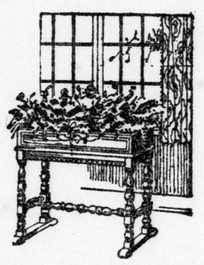

For Mother's Plants This Fernery, $13.75

Could any gift please her more? This is a sightly piece of furniture, too—that will fit in with other pieces nicely. Walnut tone.

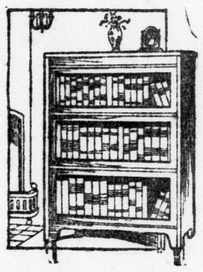

Sectional Bookcases Always Please, $32.35

The place to keep good books as they deserve to be kept. You can add to it as your library grows. Three sections with base and top.

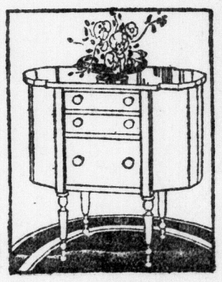

Martha Washingtons in This Sale at $33.75

This popular sewing cabinet in bright mahogany finish with its two good-sized compartments and three drawers.

Gift Purchases Held For Christmas Delivery

Thomas Furniture Co. Limited

TWO STORES

Pay a Little Down. Goods Delivered or held for Christmas

352 Richmond St. "EVERYTHING IN HOME FURNISHINGS" 240 Dundas St.

The London Advertiser

Founded 1863.

London Advertiser Company, Limited,
Publisher and Proprietor, London, Ont.
JOSEPH E. ATKINSON, President.
JOHN R. BONE, Vice-President.
H. B. MUIR, Managing Director. CHARLES VINING, Managing Editor.
Morning and Evening Editions.
Subscriptions rates: Delivered, 15 cents weekly; 65 cents monthly. By mail: In Canada, $5.00 yearly; in the United States, $7.00 yearly; foreign subscriptions, $13.80 per year.
Special Representatives:
J. B. RATHBONE, Toronto, 110 Church street.
Montreal, Canada Cement Building.
C. H. EDDY COMPANY, New York, Park Lexington Building.
Chicago, Wrigley Building.
Boston, Old South Building.
The Advertiser is a Member of the Audit Bureau Circulation.

SATURDAY, NOVEMBER 14, 1925.

No Leadership There.

The Montreal Star has the idea that Ontario and Quebec need some sort of treatment that is out of reach for the moment on account of the way the electors voted. It asks:

"Is there no business leadership in Canada? Are our men of affairs going to sit still and see these two fine provinces of Ontario and Quebec, with closely entwined interests and bound to suffer equally from a period of trade stagnation, 'deadlocked' by the mere mischance of confusing the issues at the election in such fashion as to prevent the healing and constructive legislation that the dominion so greatly needs?"

The answer to the first part of the Star's riddle is: "Yes, there is business leadership in Canada." It was in existence when the Star was breathing forth its "Whispers of Death." It was worthily occupied when the Star was seeking to prove it was making its last dying kick.

Why does the Star seek to pick out Ontario and Quebec as standing particularly in need of some unnamed "healing and constructive" legislation?

Canada is composed of nine provinces, and the other seven have the same rights as Ontario and Quebec, and these two provinces have no desire to be "healed" at the expense of the others.

What is probably in the back of the Star's mind is 65 seats in Quebec and 82 in Ontario, in all 147, sufficient to control parliament if the "closely entwined interests" could only see the wisdom of all voting the same way.

The leadership that Canada needs can not possibly be nominated by the Montreal Star, nor can it come from the Montreal interests which the Star represents that sought to dictate the policies of Canada in the last election by the Conservative-Patenaude alliance.

The Dr. Blazer Verdict.

Dr. Harold Blazer, charged with the murder of his 34-year-old daughter, has been freed of this charge because the jury could not agree on a verdict, although they spent fourteen hours trying to do so. The prosecuting attorney agreed to the dismissal of the accused, and while this does not go to the full extent of the state sanctioning murder under the guise of peculiar circumstances, it falls not far short of it.

A correspondent, writing to The Advertiser, points out that this case was quite removed from some of the sordid recitals of crime that have been staged in United States recently, and in that observation he is right.

Here was a medical man, in good standing in the community. His daughter had for thirty-four years been an imbecile, a sufferer, and there was no human possibility of recovery. The evidence showed that the father had been kind and considerate always, but was convinced of the hopelessness of the struggle. His parental feeling brought him to the conclusion that it would be an act of mercy on his part to bring her existence to a close, and it was that decision and the carrying of it into effect that brought him into court on the charge of murder.

It is not difficult to understand why a jury could not agree on a verdict. The usual motives that characterize a murder charge were missing; there was no hatred, no desire for personal gain, no plot of any description. Yet the father had caused the death of his daughter, and that in itself constitutes murder, even if only to a technical degree.

Even for the sake of precedent it was better that the jury should not return a "not guilty" verdict, for it would be dangerous for the state to agree in this way that a man, no matter what the motive, should have the right to make the momentous decision that a human being's existence should come to an end at a time to be determined by himself.

There have been imbeciles and deformities born into other homes. The parents know from the outset that it means to them a life of sacrifice, probably years of care; their whole method of existence may have to be curbed and altered to meet the new conditions. Yet they have faced their problem without complaint; they may not be able to understand the meaning of it, but to them the immediate problem of doing what they can for the care and comfort of the dwarfed life that has been committed to their charge takes precedence over all questioning or tendency to rebel. In this classroom of uncomplaining sacrifice have grown some of our most beautiful characters. Suffering begets sympathy and love, the fires that consume the dross of selfishness and leave the real gold of divine character.

Using the School Hours.

The board of education made a proper decision in refusing to clamp down an iron-bound rule about outside agencies having access to the schools. If there are those who can speak effectively to scholars on questions of moral worth or give them practical information that would be useful to them, it is difficult to point to any good reason for denying them the privilege of doing so.

Nor can we see where there was anything wrong when the G. W. V. A. asked for fifty volunteers from the schools to assist with work on Poppy Day, nor yet with the Y. M. C. A. asking permission to distribute a circular showing boys the advantages of membership in that organization.

All that makes for a good education is not tied up between the covers of textbooks. The inspector-administrator and the school principals should be allowed reasonable latitude in deciding what outside agencies they shall admit to the schools. They can be trusted to exercise good and sufficient judgment in such matters.

Fighting Cancer.

Not in months has cancer, cause and treatment, received such attention in a public way as during the last week. Prof. W. Blair Bell of Liverpool made an important announcement at Toronto regarding his methods, which were new to most of the medical and surgical men in Canada. In London, Sir William Lane has given several public addresses, in which he reverted to the theory that foods and methods of living had much to do with the frequency of cancer. In this way the discussion has been carried to the laymen and they are more interested than the surgeons because there are more of them.

The fight against cancer is older than medicine or surgery. Early methods, and they were common in England, included such fantastic ideas as charming away cancer, a form of witchcraft. Shortly after this came pilgrimages to places of reputed sacred powers. Early forms of treatment included searing with hot irons, followed at a later date by the use of plasters of chloride of zinc and arsenic. For years surgery has held the field as the greatest curative agency, and the advances made in methods and the certainty of success if taken in the early stages form a chapter that makes good reading. For inoperable cases radium and X-ray are the recognized methods today.

In nearly every country where research is encouraged men are working today to find the cause, most of them on the theory that it is bacteriological in origin. It has been held that it is a disease of civilisation, but against that tribes have been found in Central Africa living as wild men and they had cancer.

Others claim it is a matter of diet, and that if people ate plain foods, wholesome and even rough, there would be small danger of cancer, but a world survey fails to bear this out. The Japanese eat very plain food; the Chinese live largely on rice, yet both countries have cancer.

Meat has been blamed as a cause, but the Hindus never eat meat, yet they have cancer. Vegetarians in our own district have been operated on for it.

There are surgeons with very wide experience who hold that the old Cohnheim theory has never been displaced or shown to be erroneous. This is that in the process of formation of the body before birth certain skin tissues become enfolded, and these people are potential cancer cases. It remains for some event in after life to stir this potentiality into action. The theory may be described as a form of predestination, but, be that as it may, there are those who still hold to it.

The late King Edward was a leader in stimulating research work; even before that a cot was endowed in Middlesex Hospital in London by a philanthropist. In United States very large sums have been offered for a cure, and in Canada Lord Atholstan of Montreal has doubled the large reward which he at first offered for cancer cure.

The perfection to which surgery has been brought, especially in the earlier stages of cancerous growth, aided by the X-ray in making a perfect diagnosis of the case, has played a large part in combating the disease. There are plenty of records to substantiate the claim that these early operations give the patient well-grounded hope for success.

Is This Efficiency?

Controversy serious enough to keep the city council in session until midnight has developed in Hamilton over trying to find out what the street railway system there is worth. The old franchise has expired and before a new one can be arranged or the people say whether they prefer the city buying the system the blanks in the bylaw must be filled in with definite figures.

The company says the figure is $2,500,000 or nothing at all. The city, taking the survey of Hydro engineers, puts $1,913,303 as the figure, leaving a gap of almost $600,000 between the two valuations.

Figures mentioned in London show a similar tendency to spread between company and other valuations, and it is this absence of what citizens are prepared to regard as a fair valuation that has held up, as much as anything else, a definite decision in this city.

The layman has reason to believe that there must be certain standards of valuation by which engineers must operate whether they were working for a street railway or independent of it. When it comes to a basis of arbitration these standards are recognized, otherwise there could be no arbitration.

Why is it necessary to always proceed by this oriental bazaar method of naming a high and a low figure and then proceed by a modification of the old haggling system to approach the actual figure? Who would lose by naming it frankly in the first instance?

Note and Comment.

In a railway smash near Milton sixteen pigs escaped and are still at large. Naturally they will head straight for Toronto.

A volcano in Alaska started an eruption and now they have warm weather. New idea, but still we'd rather continue burning the odd rail off the line fence.

London merchant in his advertising uses the heading "Straps Wife to Kitchen Stove." The bright young men who build up bright headlines on news stories should go around and learn of this gentleman.

Toronto council has an audit report on gas in that city and doesn't seem to know what to do with it. We are assured the report has nothing to do with the return of so many Conservatives in the recent election.

Hank's Lesson

By ARK.

I wish there was more men about like Hank B. Jones, I used to know, for if there was this old round world with pleasin' thoughts would be aglow.

Hank B. he live right close to us, he was a wholesome sort of jay, he seemed just lookin' for a chance to cheer up travellers on the way.

And there was livin' near us too old Ab, a crusty sort of knot, in whom the streak of kindly thought has suffered from potato rot; and all the folks around the town they knocked old Ab each time he came, they didn't have good words for him and glued reproach upon his name.

To tell the truth, Ab was to blame, much like a cracked, and splintered bell, you wouldn't ask him to your house to come and chat with you a spell.

But Hank he found how once that Ab had done a decent sort of trick, and never joined the rest to heave at neighbor Ab a jagged brick. But he kept talkin' all the time how once Ab done a kindly turn, and he kept breathin' on this coal, just hopin' it might start and burn.

Well after while we seen how Ab was changin' in his ways a spell, and he became a decent guy and we all liked him fairly well.

He up and told us all one day how he became a different man: "You see I've got to be the sort that Hank B. Jones he says I am."

(Copyright)

The Once-Over

A distinguished surgeon told a local audience that "liquor is the best internal antiseptic known to science." Another of those flashes of dry humor.

Which recalls the story, claimed to be the driest in history, to wit: "A Scotchman and an Irishman went into a public-house together. The Irishman had no money."

A ROYAL SPREAD.

The Earl of Iveagh entertained King George "and several other titled guns" at a pheasant shoot. We resent this covert reference to the Prince of Wales as a son of a gun.

HAVE CAKE-EATERS ANY HOPE?

The whiter the bread
The sooner you're dead,
A world-famous surgeon
Yesterday said.
To which we reply
With a diffident sigh
"Do tell us, Sir Arbuthnot,
What about pie?"

BEAUTIFUL, BUT ——.

Another budding romance was ruined when in reply to his question, "Do you think they'll bring Alberta coal down here?" she answered "I don't know. Who is she anyway?"

A list of the founders of Sir Arbuthnot Lane's New Health Society reads like Burke's peerage. But among the names of baronets and knights is one which carries no adornments. It is that of Dr. Nathan Mutch. Evidently a humble Scot.

E. J. P.

Isn't It the Truth?

Perhaps the most generally accepted lie is sealskin.

Bandits are misguided folk who don't realize that only nations can steal with honor.

A child is normal if at three years it knows which parent is the court of appeal.

Civilized nations are those that feel the need of protection from the savagery of one another.

The sun never sets on the British flag or the American tourist.

Another way to get intimate with some of the best families is to get a job as warden.

When we are wholly civilized, perhaps something will be done about peace-time slackers.

Sophistication is just the realization that the stock exchange isn't anything like Santa Claus.

Another good test of personality is an empty gas tank forty miles from anybody who knows you.

Do the young men seem less eager to court? Well, who would hunt rabbits if the rabbits would hunt him?

Correct this sentence: "I hate to see you work so hard," said the husband; "let me have that can-opener."

R. Q.

Editorial Opinion

IN PRAISE OF BOBBING.

From the Montreal Star.

OUR younger set, it seems, is but returning to the former style of fragile charmers who shed the fragrance of their beauty about the first court of Europe 250 years ago. Solomon and his prejudices to the contrary notwithstanding, it does seem that in many cases bobbing effects a sanitary improvement, to say nothing of illusion of youth in certain instances, and prolongation of girlhood in many others. One would not, of course, commend the example of Mme. de Savigny on general matters of conduct unreservedly to the rising generation of girls, but in this trifling matter of ye bobbe it seems that no harm, either to body, soul or spirit, can be wrought by imitating the winsome ways of 1671. It is a breath of romance, in any event. We need some nowadays.

WHAT SIR JOHN SAID.

From the Toronto Star.

IN THE elections of 1921 Mr. Meighen was defeated in his own riding, but continued to lead his party, and one of his followers vacated a seat for him, and a by-election admitted him to the house. At that time Mr. Meighen had barely half as many Conservative members in the house as Mr. King has Liberal members now.

In 1878 Sir John A. Macdonald was defeated by Alexander Gunn in Kingston but later in the year a seat was found for him in Victoria, B.C. Sir John explained his defeat by Mr. Gunn by saying he did not know his opponent was loaded.

In 1918 Mr. Asquith was defeated in Fife but re-entered parliament by means of a by-election in Paisley.

There is, therefore, every kind of precedent for Mr. King's course in retaining his position and securing another seat.

THE PROCESS OF AMALGAMATION.

From the Toronto Mail and Empire.

ARMISTICE DAY having been telescoped into Thanksgiving Day, why not make an efficient combination of Christmas and New Year's and a businesslike amalgamation of May 24, July 1 and July 12?

The Political Ostrich

Calves and Skunks

By "Sodbuster."

WILTON GROVE, Nov. 12.—As I was telling you, I took a walk back to see the young cattle, but I didn't tell you that the calves had gotten through the wire fence into where the yearlings were. Well I didn't want them in there, so I put down the bars and thought I'd drive them out, but they ran in three different ways, and if there had been four of them they'd have run in four different ways.

However, I called out "Suck, suck, suck," and repeated that call several times, and two of them by the force of habit responded to the call and I was able to persuade them to come back into the clover field, but with No. 3 the force of the habit had worn off and she would neither be driven nor coaxed out. She felt so grown up that she was bound she'd stay with the yearlings.

Well when I start to do a thing I like to finish it, so I started to pet one of the yearlings and Miss Calf got curious and came nosing around, and I made a grab at her and got a short hold on her tail, and if you won't tell Mr. H. Ford I'll tell you something. I have made a valuable discovery on how to drive a car from the back seat.

How It Was Done.

I WASN'T strong enough to hold the calf, but I could retard her speed so that I could keep up, and when the front end wanted to go north and I wanted it to go south, why I just swung the hind end north and the front end simply had to go south.

It took some time to persuade the calf that I could guide her, but as soon as she got on to the hang of it why it was no trouble at all and I soon had her out with the other calves.

I put up the bars and started for home and I saw Eb. the trapper coming across the field, and feeling in a visiting mood, I just walked toward him until we met and we stopped and had a real good chat. Of course you know that men don't gossip, although we sometimes can give a pretty fair imitation of the real thing.

From Calves to Skunks.

EB. WAS out hunting skunks When he told me so I sniffed the air but could detect nothing wrong and I simply had to ask him how he could do it, for I have a very high appreciation of any man who can make his living hunting skunks, I feel that he should be decorated for bravery; perhaps he's hardly worthy of the Victoria Cross, but it ought to be something like that.

I once thought I could make a little pocket money hunting. I caught a few mink and muskrats and although the price was very low compared with present prices it looked big to me, and knowing where there were skunks I set a trap at night and next morning I was lucky (or unlucky) enough to have a skunk in the trap. Now the next thing was: How was I going to kill it? I didn't like to shoot it because that spoils the hide, and I didn't feel like killing it with a stick because I was afraid it might spoil my hide, but anyway I decided at last to shoot it, so I took careful aim and the skunk fell over and all was well.

Why Such Haste?

I SET up the gun and got within three feet of the beast and then something happened. It wasn't quite dead. The nearest description that I could give of what happened is what the Irishman said when he met a wood-pussy. He said it was just like a scent bottle with the stopper blown away. I got away as fast as I could, grabbed the gun and shot it again, but it was no use. I ran away to the far end of the bush, but the air really looked blue wherever I went, so I came back and took the skunk from the trap and reluctantly went home. But they knew I was coming long before I got there, and I was not allowed to come into the house but had to get a tub of water and soap out in the shop and put on fresh clothes and pour coal oil on my hunting outfit and burn it, and then light a smudge of chips and stand in the smoke for the rest of the forenoon. I've never had any inclination to make pocket money that way since, although it is quite simple when you know how to do it.

Why Eb. says there is no trouble at all. All you have to do is to walk boldly up to the skunk in the trap and kill it with a stick, but be sure you kill it with the first blow. It sounds simple, but I still think I won't try it again. Once was once too often.

To the Editor

Mr. Blazer's Daughter.

Editor of The Advertiser:

Sir.—As the case of Dr. Harold Blazer and his now murdered imbecile daughter, Hazel Blaazer, is attracting wide-spread attention, a few observations thereon may be allowed.

The mental condition of this "child-woman," as she has been called, and her place in an ordered world of normal men and women created by God, as we have been taught, interests me more than the criminal guilt, or otherwise, of the father, now on trial for murder. The question has been raised both generally and in legal circles, whether or not Hazel Blazer had a soul? Of course, she had a soul—a worm, fish, a tiger, have souls. Many otherwise thoughtful and intelligent people have a mistaken idea of the basic meaning of the word "soul," and instead of thinking of it as the life-principle, they connote it with reason, intelligence, judgment, observation, reflection, memory, etc.—qualities of the normal human mind.

Although perhaps almost dead mentally, Hazel Blazer was alive physically, and the sub-conscious mind of the imbecile was still controlling the intricate functions of digestion and assimilation, or metobolism, as it has been called. The functions of the heart and lungs apparently went on unimpaired, as did all the other vital functions. No mere automaton could do this. She even, according to evidence, had a slight control of voluntary muscles, as she could roll over on the floor, thus seeming at least, to show a power of choice, though ever so little.

Again, what will the theologian say as to this pronounced, and yet representative mal-adjustment in a world created and ruled by a perfect God? The Hebrews had the highest conception of God of any ancient people. Whatever faults He may have had to the modern mind, their Jehovah was free and undivided, not like the many false intriguing gods of the heathen world. To them He was the absolute standard of righteousness, justice, holiness, etc., in the earth. It was quite natural that they should carry that unity and perfection into nature.

We in this scientific age, with our advanced learnings, are naturally becoming less dogmatic in our statements and syllogisms regarding nature and the deity. Thus, we have not gone very far in certain sciences such as geology, embryology, etc., before we discover that the old syllogism—God is perfect; nature is the work of God; therefore nature is perfect—no longer strictly holds, else why these maladjustments and deformities? We will have to provisionally hold to the spiritual standards we have until our vision is enlarged in the Blessed Beyond.

NON-CLERICAL.

London, Ont., Nov. 12, 1925.

An Amazing Charge.

Editor of The Advertiser:

Sir,—In a recent issue of Toronto Saturday Night there was reference made to money raised in Montreal being spent to defeat both Mr. Meighen and Mr. King. The story said that the James street crowd in Montreal had a plan by which Mr. Meighen was to be defeated and the real power of leadership thrown over to the Montreal interests.

That is not surprising, as we all knew it before, but it is amazing to me that Saturday Night should come out boldly and state that the Montreal plotters spent money in Portage la Prairie to defeat Mr. Meighen and more of it in North York to bring about the downfall of the premier. That, to my mind, means a straight charge that there was bribery and corruption on a large scale, and that there must have been someone working in these ridings in cohorts with the Montreal crowd.

If there ever was room for a libel suit it looks to me as though it were right here, and if the Montreal interests have any fight in them they will take action. It would be an amazing thing were a charge like that allowed to remain unchallenged.

London, Nov. 13. J. H. C.

The Dr. Blazer Verdict.

Editor of The Advertiser:

Sir,—I have been following in your paper the trial of Dr. Harold Blazer of Littleton, Col., who was charged with the murder of his daughter, an imbecile, and I must say that the trial was conducted with a great deal more decorum and freedom from foolish evidence than many of the strange cases that have been tried in the United States courts in recent years.

I notice by today's paper that he has been dismissed from custody without the jury giving a verdict. That does not mean that he is guilty or entirely innocent in the eyes of the law. I do not see how it would be possible to get a jury to agree on such a case. I have served on juries myself and I know what a difference of opinion there generally is, and what it would be in such a case as this.

The things that probably brought about the acquittal of the doctor were that he had no monetary gain to make in getting rid of his daughter, that he did it because he could not stand to see her suffer any longer, and it is appeals of this kind that carry most weight with juries.

To my mind it was better to have the case dismissed than that the jury should have returned a verdict of "not guilty," for it would be a dangerous thing to have it recorded that the state put its seal of approval on killings of any kind, no matter what high motive might be established for them.

HUMANITY.

London, Nov. 13.

25 Years Ago

From The Advertiser, Nov. 14, 1900.

General Botha, according to a despatch to the Daily Mail from Pretoria, has sent to Lord Roberts a statement of the terms on which he will surrender.

According to the official statement of W. C. Harris, deputy returning officer in South Middlesex, the majority of Mr. McGugan was 756.

The daily cost of prisoners' rations at the Elgin county jail for the year ending Sept. 30, 1900, was 6 2-3 cents each.

Marks Bros. open a two weeks' engagement at the opera house on Monday.

The International Field Trials Association, an organization of dog fanciers, met at Chatham and elected as officers: President, Montague Smith, Forest; vice-presidents, T. C. Stegman, Chatham, and J. B. Dale, Petrolia; secretary-treasurer, W. B. Wells, Chatham; executive, R. H. Smith, Strathroy; Alphone Wells, Chatham; Thomas Guttridge, Chatham; Dr. Totten, Forest; H. M. Graydon, London.

Stratford Curling club elected these officers: Patron, A. F. Maclaren, M. P.; president, Thomas Ballantyne, Jun.; vice-president, Harry Baker; secretary, P. Stewart; chaplain, Rev. M. L. Leitch; management, J. Welsh, W. S. Thornton, D. Ferguson, W. Maynard; match committee, T. Ballantyne, P. Stewart; skips, A. F. Maclaren, M.P., James Steele, C. E. Naysmith, F. J. Scarff, D. Ferguson, W. Maynard, C. McIlhargey, I. W. Steinhoff, A. H. King.

JOHNNY KNEW.

The teacher was trying to impress upon the children the importance of not forming bad habits, and she asked: "What is it that all of us find so easy to get into and so hard to get out of?"

There was silence for a moment, and then little Johnny answered brightly, "Bed."

HOLDING HIS OWN.

A couple had been courting for quite a long while. The young man, however, got "no forrader," and the girl began to get impatient.

At length, one night, while out for a walk, greatly daring, he made bold to put his arm round her waist.

Finding she showed no displeasure, he ventured to remark, after a while:

"Mary, my lass, do you think I'm making progress?"

"Aye, lad, you're holding your own," she replied.

CALIFORNIA THIS WINTER.

When winter comes let the cold blasts of winter blow you south to California where the weather is mild, the air invigorating and the breezes balmy, you can enjoy every kind of recreation, careless of time and carefree of weather.

Happy weeks may be spent in great resort hotels, either along the coast or inland. To these alluring winter resorts the Canadian Pacific Railway offers most excellent service, the most convenient and comfortable route.

Let our representative plan your trip and arrange attractive itinerary to California, across Canada through Vancouver and Victoria, B. C. Canada's gateway to the Orient. Canadian Rocky mountain scenery is superb in winter.

Full information from any Canadian Pacific agent or W. Fulton, district passenger agent, Toronto.—Advt.

O28,31,N3,7,11,14,16,20,24,28

CHEVROLET - OLDSMOBILE - OAKLAND
McLAUGHLIN-BUICK - CADILLAC

There is a difference in time payment charges

Most cars are bought on time payments. But there is a difference in time payment charges.

General Motors' own time payment charges have always been low; now they are lower than ever before. Ask dealers in the cars named above to show you the *GMAC* Rate Chart.

GENERAL MOTORS
ACCEPTANCE CORPORATION
The financing organization of General Motors

B

Bud Fisher, the cartoonist, weds the Countess of Beaumont on board the Leviathan.

Bob Shawkey, New York Yankee pitcher, with a 1,200-pound moose he brought down in the Maritimes. The animal has a 55-inch antler spread. Babe Ruth was a member of the party.

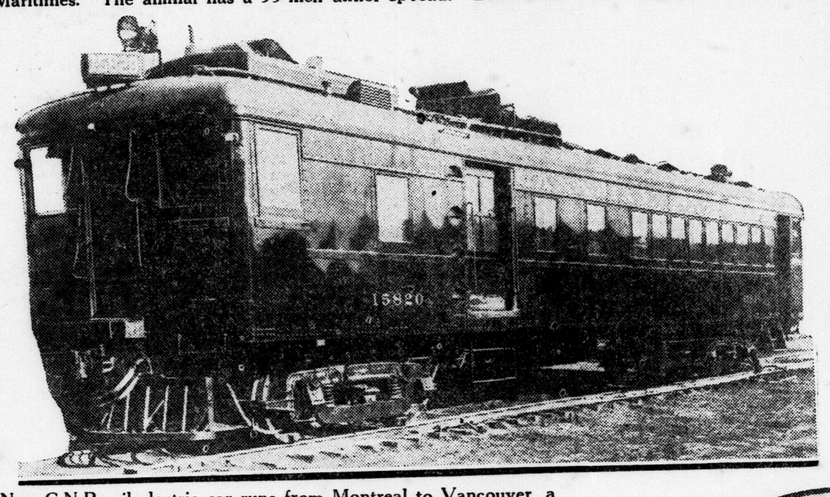

New C.N.R. oil electric car runs from Montreal to Vancouver, a distance of 2,937 miles, in 67 hours. The car that made the record-breaking trip is shown above.

Peter Freuchen, noted Arctic explorer, enjoys a little recreation in Copenhagen. He will try for the pole next year, it is said.

Chauncey Olcott, world-famous star of the stage, who was seriously stricken while appearing at Ann Arbor, Mich.

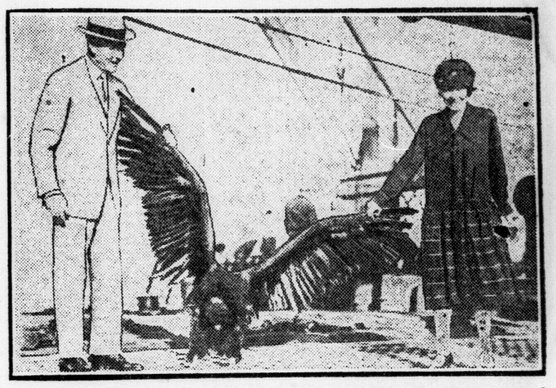

Roy Chapman Andrews, head of the scientific expedition into the Gobi desert, brings back a living giant condor, to say nothing of 40 dinosaur eggs, said to be ten million years old. Mrs. Andrews is shown.

Capt. Bernier (left), Donald MacMillan and L. D. Morin, officers of the Arctic, photographed on MacMillan's ship, the Bowdoin.

The city of London territorials hand over the Elcho shield, won by their team at Bisley, to the lord mayor for safekeeping.

Mollie, owned by James H. Larrowe of Detroit, chosen champion grade Holstein cow at the national dairy show at Indianapolis.

Marjorie Meeker, poetess, daughter of Claude Meeker of Columbus, Ohio, who was shot and wounded along with her father by her husband, Shirley T. Wing, before he killed himself.

Senator Beaubien and Hon. Rodolphe Lemieux, speaker of the house of commons, sail for a short holiday in Europe.

SAY "BAYER" when you buy—INSIST!

Unless you see the "Bayer Cross" on tablets, you are not getting the genuine Bayer product prescribed by physicians and proved safe by millions over 25 years for

Colds	Headache	Neuritis	Lumbago
Pain	Neuralgia	Toothache	Rheumatism

DOES NOT AFFECT THE HEART

Safe — Accept only "Bayer" package which contains proven directions. Handy "Bayer" boxes of 12 tablets Also bottles of 24 and 100—Druggists.

Aspirin is the trade mark (registered in Canada) of Bayer Manufacture of Monoaceticacidester of Salicylicacid (Acetyl Salicylic Acid, "A. S. A."). While it is well known that Aspirin means Bayer manufacture, to assist the public against imitations, the Tablets of Bayer Company will be stamped with their general trade mark, the "Bayer Cross."

TOOTS AND CASPER — By JIMMY MURPHY

MUTT AND JEFF — They Exchange Some Real Money For Kronen in Vienna. — By BUD FISHER

WOMEN and THE HOME

HEALTH EXHIBIT TO BE GIVEN HERE

Wax Models Will Depict Ravages of Venereal Diseases On Human Body.

MOVING PICTURES

Local Committee Is Headed by D. McDermid—Includes Several Women.

In the interests of social hygiene in this city the London social hygiene committee is arranging a health exhibit, which will be shown to the public during the week of Nov. 23. For this purpose rooms have been secured by the committee in the Royal Bank building. A private showing of the exhibit will be held on Nov. 20, when the afternoon will be devoted to women and the evening to men.

The exhibit consists of wax models from Paris, depicting with medical exactitude the ravages of the venereal diseases on the human body; of vivid posters, showing right and wrong ways of life and where these lead; of wonderful moving pictures, demonstrating the processes of life in plants, birds, animals and human beings, and of a literature booth, where parents or youth alike may find the most instructive and helpful pamphlets on health.

The exhibit is in charge of Miss Estelle Hewson, Ontario secretary of the Canadian social hygiene council, and Mrs. Agnes Haygarth, social service nurse of the provincial department of health. This exhibit has been in existence for over two years and in that period it has been shown in Toronto, Ottawa, Peterboro, Kemptville, Sault Ste. Marie, Port Arthur, Fort William, Galt, Guelph, St. Catharines, Welland and Niagara Falls, and in fact some of the above places have had it several times. It has always been largely attended, has gained instant attention and has been found very beneficial.

The committee in charge of the presentation of the exhibit here is headed by D. McDermid, and includes Mrs. J. J. Roach, Mrs. W. A. Tanner, Mrs. J. F. Greenaway, Dr. Downham, M.C.H., Dr. Grant, Dr. Best and E. J. Jenkins.

MLLE. LOUISE MARYSE,
French aviatrix, who will stage exhibition flights to stimulate interest in flying among her countrywomen. She is the second woman in France to hold a pilot's license.

KNOLLWOOD PARK CLUB.

The Knollwood Park mothers' club met Thursday evening, with Mrs. William Gow in the chair. J. Stothers, assistant inspector of public schools, was the speaker of the evening, giving an excellent address on "Social Efficiency."

A musical program was also given, featured by orchestral numbers by Norman Greenslade's orchestra and a duet by Mr. Nixon and Mr. Hawkwood. Dainty refreshments were served at the conclusion of the meeting.

A tea is being held for the club members at the home of Miss Tolhurst, Thornton avenue, on Nov. 26.

RUGBY DANCE IS BIG SOCIAL EVENT

University Entertains in Honor of College Team On November 27.

The seventh annual rugby dance will be held in the Winter Gardens on Friday evening, Nov. 27, from 8:15 to 1 o'clock. The music will be supplied by the Winter Gardens orchestra under the leadership of Jack Pudney. The committee in charge is devoting its energy to making this dance the best ever held under the auspices of the University of Western Ontario.

As in previous years, it is intended that this social function will be characteristically Western. One member of each couple must be a student, graduate, member of the faculty or connected in some such manner with the university. Students and faculty may secure tickets from any member of the committee, but graduates are requested to communicate with Dr. W. L. Pritchett, Dr. George A. Smith or Prof. N. C. Hart.

Refreshments, enchanting music, beautiful decorations and novelty dances are being planned. Everyone expects the dance to be a credit to the university and an appreciation of its guests—the rugby team—and no one will be disappointed.

The patrons and patronesses are: Major A. T. Little and Mrs. Little, Dr. K. P. R. Neville and Mrs. Neville, Dr. J. W. Crane and Mrs. Crane, Major G. Ingram and Mrs. Ingram, Dr. George A. Smith and Mrs. Smith, Dr. L. W. Pritchett and Mrs. Pritchett, and members of the athletic directorate.

The committee in charge includes Dr. Pritchett, Dr. Smith, Miss A. Fuerth, Miss G. Moore, Miss M. Hart, Mr. W. Priddle, Mr. M. Walker, Mr. J. Hungerford, Mr. W. Rennie, Mr. S. Brownlee and Prof. N. C. Hart, chairman.

NORMAL "LIT" HAS MUSICAL MEETING

Hears Papers on Beethoven and Parody With Illustrations.

Yesterday's meeting of the Literary society of the London normal school took the form of a musical afternoon. An outline of the life of Beethoven was given by M. Garton, while Miss Isabel Rooks played the Beethoven Sonata Pathetique to illustrate his type of composition. The life of Farady, noted Italian composer, was discussed by M. Garton, and a piano duet followed by the Misses Helen and Mary Wigle.

A special speaker of the afternoon was Miss I. McCorkindale of Australia, who gave a brief talk on "Scientific Temperance Instruction." Miss McCorkindale, who is state superintendent of scientific temperance in Queensland, Australia, told of the work which was being carried on in the schools of that country in an effort to educate the younger generation against the evils of alcohol as a beverage.

The society has decided to extend its literary meetings until the end of January, although the custom has been hitherto to bring them to a close at the Christmas season.

AND HIS SNOW JIE.

"Uncle Wiggily! Oh, Uncle Wiggily!" cried Sammie, as he felt himself slipping, sliding and tumbling with the others through the snowstorm. "Do you think we are falling through a hole in the earth to China?"

"Well, perhaps we are," answered the rabbit gentleman. For he and Sammie, together with Susie (who was Sammie's sister) and also Jingle, a little rabbit girl, had been hopping across the snow-covered ground, when, all of a quickness they fell and began to drop. They were going, as I told you in the story last night, to the store, where Uncle Wiggily was going to purchase a shovel. He wanted to shovel away the snow to find a penny Susie had lost.

"But I guess we'll never find my penny and never see any of our folks any more," sadly sighed Susie, as they slid along faster than ever. "Oh, dear!"

"Ha! Ha! It's all right!" suddenly laughed Jingle, who was a jolly little rabbit girl. "Don't be afraid—any of you! I see what has happened!" she went on.

"What has happened?" asked Uncle Wiggily.

"Why, we just slipped on the snow and we're sliding down the coasting hill," said Jingle. "See, this is the hill where we slide down in winter. And it's winter now, 'cause it's snowing. And the snow is slippery and when we ran along we came to the top of the hill and sat down and now we're sliding."

"But we haven't any sleds!" exclaimed Sammie, tooting on a horn he had with him.

"Well, we're sliding, anyhow," said Jingle.

"Truly enough, we are," agreed Uncle Wiggily. "And it is quite delightful—the first coast of the season, so to speak. I only hope I don't wear out my coat tails," he added, for he was sitting on them to slide down the snow hill.

"The snow is soft," laughed Susie. "It won't tear anything," and it didn't. For when Uncle Wiggily and the three rabbit children got to the bottom of the hill everything was all right. It was still snowing hard, and Susie said:

"I'm afraid we'll never find my lost penny!"

"Oh, yes we shall," laughed Mr. Longears, at the same time feeling in his pocket to see if he had money enough to buy a shovel to clear away

Uncle Wiggily began counting his money.

the snow so he could look for the lost cent. And he had plenty of cash for the shovel, and a penny left over, which he made up his mind to give Susie in case he couldn't find hers.

Well, they slid to the bottom of the hill, as I told you and then hopped to the shovel store, where Uncle Wiggily bought a wooden one—a wooden shovel, I mean, not a wooden store.

Now to find the penny!" cried the rabbit gentleman, as back he hopped to his hollow stump bungalow, in front of which Susie had lost her money. And when the snow had been cleared away, there the cent was, shining and looking up at Uncle Wiggily like one shoe button eye in a rag doll.

"Now I am happy!" cried Susie and so they all were until, as they went in the bungalow Mrs. Longears said:

"Oh, dear, we haven't a bit of pie for dinner! The snowstorm came so suddenly Nurse Jane didn't have a chance to go to the store to get the things to make a pie."

"Pie! Pie! We want pie, if you please!" cried the little bunnies.

"But, my dears, I can't make any!" said Nurse Jane Fuzzy Wuzzy. "I have nothing to make it with."

"Make it with snow!" cried Uncle Wiggily. "Make a snow pie!"

"A snow pie! Who ever heard of such a thing?" asked Nurse Jane.

"I'll show you how to make it," said the rabbit gentleman. "Wait until I get some snow!" With his shovel he hopped out of the hollow stump bungalow. They could see him through the window, digging into a deep drift, and then, all at once, Jingle cried:

"Oh, Daddycums is gone!" And surely enough Uncle Wiggily had disappeared, if you know what I mean.

"Oh, he's gone! He's gone!" cried Jingle. And what happened to the rabbit gentleman you shall hear very soon—that is, if the icicle doesn't tickle the paper bag and make it laugh so that it cracks and spills out all the popcorn.

The Dream Detective

By SAX ROHMER

FIRST INSTALMENT.

CHAPTER I.

Case of the Tragedies in the Greek Room.

When did Moris Klaw first appear in London? It is a question which I am asked sometimes, and to which I reply, "To the best of my knowledge, shortly before the commencement of the strange happenings at the Menzies Museum."

What I know of him I have gathered from various sources; and in these papers, which represent an attempt to justify the methods of one frequently accused of being an insane theorist, I propose to recount all the facts which have come to my knowledge. In some few of the cases I was personally though slightly concerned; but regard me merely as the historian and on no account as the principal or even minor character in the story. My friendship with Martin Coram led, then, to my first meeting with Moris Klaw—a meeting which resulted in my becoming his biographer, inadequate though my information unfortunately remains.

It was some three weeks after the appointment of Coram to the curatorship of the Menzies Museum that the first of a series of singular occurrences took place there.

This occurrence befell one night in August, and the matter was brought to my ears by Coram himself on the following morning. I had, in fact, just taken my seat at the breakfast table, when he walked in unexpectedly and sank into an armchair. His dark, clean-shaven face looked more gaunt than usual and I saw, as he lighted the cigarette which I proffered that his hand shook nervously.

"There's trouble at the Museum," he said, abruptly. "I want you to run around.

I loked at him for a moment without replying, and, knowing the responsibility of his position, feared that he referred to a theft from the collection.

"Something gone?" I asked.

"No; worse!" was his reply.

"What do you mean, Coram?"

He threw the cigarette, unsmoked, into the hearth. "You know Conway?" he said; "Conway, the night attendant? Well—he's dead!"

I stood up from the table, my breakfast forgotten, and stared incredulously. "Do you mean that he died in the night?" I inquired.

"Yes. Done for, poor devil!"

"What murdered?"

"Without a doubt, Searles! He's had his neck broken!"

I waited for no further explanations, but hastily dressing, accompanied Coram to the Museum. It consists, I should mention, of four long, rectangular rooms, the windows of two overlooking South Grafton Square, those of the third living upon the court that leads to the curator's private entrance, and the fourth adjoining an enclosed garden attached to the building. This fourth room is on the ground floor and is entered through the hall from the Square, the other three, containing the principal and more valuable exhibits, are upon the first floor and are reached by a flight of stairs from the hall. The remainder of the building is occupied by an office and the curator's private apartments and is completely shut off from that portion open to the public, the only communicating door—an iron one—being kept locked.

The room described in the catalogue as the "Greek Room" proved to be the scene of the tragedy. This room is one of the two overlooking the Square and contains some of the finest items of the colection. The Museum is not open to the public until ten o'clock, and I found, upon arriving there, that the only occupants of the Greek Room were the commissionaire on duty, two constables, a plain-clothes officer and an inspector—that is, if I except the body of poor Conway.

He had not been touched, but lay as he was found by Beale, the commissionaire who took charge of the upper rooms during the day, and, indeed, it was patent that he was beyond medical aid. In fact, the position of his body was so extraordinary as almost to defy description.

There are three windows in the Greek Room, with wall cases between and, in the gap corresponding to the east window and just by the door opeing into the next room, is a chair for the attendant. Conway lay downward on the polished floor with his limbs partly under the chair and his clenched fists thrust straight out before him. His head, turned partially to one side, was doubled underneath his breast in a most dreadful manner, indisputably pointing to a broken neck, and his commissionaire's cap lay some distance away, under a table supporting a heavy case of vases.

So much was revealed at a glance, and I immediately turned blankly to Coram.

"What do you make of it?" he said.

I shook my head in silence. I could scarce grasp the reality of the thing; indeed, I was still staring at the huddled figure when the doctor arrived. At his request we laid the dead man flat upon the floor to facilitate an examination, and we then saw that he was greatly cut and bruised about the head and face, and that his features were distorted in a most extraordinary manner, almost as though he had been suffocated.

The doctor did not fail to notice this expression. "Made a hard fight of it!" he said. "He must have been in the last stages of exhaustion when his neck was broken!"

"My dear fellow!" cried Coram, somewhat irritably, "what do you mean when you say that he made a hard fight? There could not possibly have been any one else in these rooms last night!"

"Excuse me, sir!" said the inspector, "but there certainly was something going on here. Have you seen the glass case in the next room?"

"Glass case?" muttered Coram, running his hand distractedly through his thick black hair. "No; what of a glass case?"

"In here, sir," explained the inspector, leading the way into the adjoining apartment.

At his words, we all followed, and found that he referred to the glass front of a wall case containing statuettes and images of Egyptian deities. The center pane of this was smashed into fragments, the broken glass strewing the floor and the shelves inside the case.

"That looks like a struggle, sir, doesn't it?" said the inspector.

"Heaven help us! What does it mean?" groaned poor Coram. "Who could possibly have gained access to the building in the night, or, having done so, have quitted it again, when all the doors remained locked?"

"That we must try and find out!" replied the inspector. "Meanwhile, here are his keys. They lay on the floor in a corner of the Greek Room."

Coram took them, mechanically. "Beale," he said to the commissionaire, "see if any of the cases are unlocked."

The man proceeded to go around the rooms. He had progressed no farther than the Greek Room when he made a discovery. "Here's the top of this unfastened, sir!" he suddenly cried excitedly.

We hurriedly joined him, to find that he stood before a marble pedestal surmounted by a thick glass case containing what Coram had frequently assured me was the gem of the collection—the Athenean Harp.

It was alleged to be of very ancient Greek workmanship, and was constructed of fine gold inlaid with jewels. It represented two reclining female with figures, their arms thrown above their heads, their hands meeting; and the strings, several of which were still intact, were of incredibly fine gold wire. The instrument was said to have belonged to a Temple of Pallas in an extremely remote age, and at the time it was brought to light much controversy had waged concerning its claims to authenticity, several connoisseurs proclaiming it the work of a famous goldsmith of mediaeval Florence, and nothing but a clever forgery. However, Greek or Florentine, amazing ancient or comparatively modern, it was a beautiful piece of workmanship and of very great intrinsic value, apart from its artistic worth and unique character.

"I thought so!" said the plain-clothes man. "A clever museum thief!"

Coram sighed wearily. "My good fellow," he replied, "can wou explain by an earthly hypothesis, how a man could get into these apartments and leave them again during the night?"

"Regarding that, sir," remarked the detective, "there are a few questions I should like to ask you. In the first place, at what time does the Museum close?"

"At six o'clock in the summer."

"What do you do when the last visitor has gone?"

"Having locked the outside door, Beale, here, thoroughly examines every room to make certain that no one remains concealed. He next locks the communicating doors and comes down into the hall. It was then his custom to hand me the keys. I gave them into poor Conway's keeping when he went on duty at half-past six, and every hour he went through the Museum, relocking all the doors behind him."

"I understand that there is a telltale watch in each room?"

"Yes. That in the Greek Room registers 4 a.m., so that it was about then that he met his death. He had evidently opened the door communicating with the next room—that containing the broken glass case; but he did not touch the detector and the door was found open this morning."

"Someone must have lain concealed there and sprung upon him as he entered."

"Impossible! There is no other means of entrance or exit. The three windows are iron-barred and they have not been tampered with. Moreover, the watch shows that he was there at three o'clock, and nothing larger than a mouse could find shelter in the place; there is nowhere a man could hide."

"Then the murderer followed him into the Greek Room."

"Might I venture to point out that, had he done so, he would have been there this morning when Beale arrived? The door of the Greek Room was locked and the keys were found inside upon the floor!"

"The thief might have had a duplicate set."

"Quite impossible; but, granting the impossible, how did he get in, since the hall door was bolted and barred?"

"We must assume that he succeeded in concealing himself before the Museum was closed."

"The assumption is not permissible, in view of the fact that Beale and I both examined the rooms last night prior to handing the keys to Conway. However, again granting the impossible, how did he get out?"

The Scotland Yard man removed his hat and mopped his forehead with his handkerchief. "I must say, sir, it is a very strange thing," he said; "but how about the iron door here?"

"It leads to my apartments. I, alone, hold a key. It was locked."

A brief examination served to show that exit from any of the barred windows was impossible.

"Well, sir," said the detective, "if the man had keys he could have come down into the hall and lower room."

"Step down and look," was Coram's invitation.

The windows of the room on the ground floor were also heavily protected, and it was easy to see that none of them had been opened.

"Upon my word," exclaimed the inspector, "it's uncanny' He couldn't have gone out by the hall door, because you say it was bolted and barred on the inside."

"It was," replied Coram.

"One moment, sir," interrupted the plain-clothes man. "If that was so, how did you get in this morning?"

"It was Beale's custom," said Coram, "to come around by the private entrance to my apartments. We then entered the Museum together by the iron door into the Greek Room and relieved Conway of the keys. There are several little matters to be attended to in the morning before admitting the public, and the other door is never unlocked before ten o'clock."

"Did you lock the door behind you when you came through this morning?"

"Immediately on finding poor Conway."

"Could any one have come through this door in the night, provided he had a duplicate key?"

"No. There is a bolt on the private side."

"And you were in your rooms all last night?"

"From twelve o'clock, yes."

The police looked at one another silently; then the inspector gave an embarrassed laugh. "Frankly, sir," he said, "I'm completely puzzled!"

We passed upstairs again and Coram turned to the doctor. "Anything else to report about poor Conway?" he asked.

"His face is all cut by the broken glass and he seems to have had a desperate struggle, although curiously enough his body bears no other marks of violence. The direct cause of death was, of course, a broken neck."

"And how should you think he came by it?"

"I should say that he was hurled upon the floor by an opponent possessing more than ordinary strength!"

Thus the physician, and was about to depart when there came a knocking upon the iron door.

"It 's Hilda," said Coram, slipping the key in the lock—"my daughter," he added, turning to the detective.

CONTINUED MONDAY.

A THREE DAYS' COUGH IS YOUR DANGER SIGNAL

Chronic coughs and persistent colds lead to serious trouble. You can stop them now with Creomulsion, an emulsified creosote that is pleasant to take. Creomulsion is a new medical discovery with twofold action, it soothes and heals the inflamed membranes and kills the germs.

Of all known drugs, creosote is recognized by medical authorities as one of the greatest healing agencies for persistent coughs and colds and other forms of throat troubles. Creomulsion contains, in addition to creosote, other healing elements which soothe and heal the inflamed membranes and stop the irritation and inflammation, while the creosote goes on to the stomach, is absorbed into the blood, attacks the seat of the trouble and destroys the germs that lead to consumption.

Creomulsion is guaranteed satisfactory in the treatment of chronic coughs and colds, bronchial asthma, catarrhal bronchitis and other forms of throat and respiratory diseases, and is excellent for building up the system after colds or 'flu.

Money refunded if any cough or cold is not relieved after taking according to directions. Ask your druggist. Creomulsion Co., Limited, Toronto, Ont.

CREOMULSION

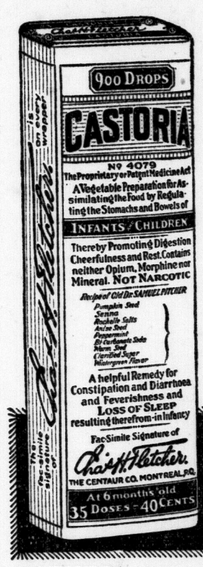

Children Cry for Fletcher's CASTORIA

MOTHER! Fletcher's Castoria is a pleasant, harmless substitute for Castor Oil, Paregoric, Teething Drops and Soothing Syrups, prepared for Infants in arms and Children all ages.

It has been in use for more than 30 years to safely relieve

Constipation — Wind Colic — To Sweeten Stomach
Flatulence — Diarrhea — Regulate Bowels

Aids in the assimilation of Food, promoting Cheerfulness, Rest and Natural Sleep without Opiates

Chas. H. Fletcher

To avoid imitations, always look for the signature of Chas. H. Fletcher
Proven directions on each package. Physicians everywhere recommend it.

HEALTH AND STRENGTH FOR ALL WEAK MEN

All Breadwinners Who Find Their Health Declining Should Take Dr. Williams' Pink Pills.

There are thousands of men throughout Canada suffering from a failure of strength and a condition approaching nervous exhaustion without realizing that the trouble is due to a weak, watery condition of the blood. The symptoms may vary in many cases, but they are plain. The sufferer cannot keep his mind on his work; often passes restless nights, and is quite unrefreshed on arising in the morning. In other cases there is a failure of appetite, and what food is taken does not digest properly. A tired feeling persists even after slight exertion, while headaches often add to his misery. Then, too, there may be attacks of rheumatism of a more or less crippling nature. All these denote that the blood is weak and the nerves insufficiently nourished.

It should be realized that good, red blood is the chief controller of every action; the source of all the energy you possess. It builds up every substance of your muscles, nerves, sinews and flesh. It removes the poisonous waste products in your body, which, if allowed to remain, set up disease and weakness of every kind. Good blood gives energy and vitality to the nervous system besides regulating the functions of the stomach, intestines, liver, kidneys and other organs of the body. Briefly, on the purity and richness of your blood the health of our whole body depends. In all failures of the blood Dr. Williams' Pink Pills are the best remedy. These pills make new, rich blood which brings health and energy to every part of the body.

Could Not Retain Food.

The sufferer from indigestion is greatly to be pitied. This trouble assumes various forms such as pain after eating, gas on the stomach, sour stomach, and often vomiting after meals. The sufferer cannot get relief by cutting down his food to a starvation basis. That only still further weakens. What is needed is better digestion, not a poorer diet. And the way to get a better digestion is to so enrich the blood that the stomach will do the work nature intended. As a tonic for building up the blood nothing else can equal Dr. Williams' Pink Pills. As this new blood courses through the veins strength and tone is given the stomach and the pangs of indigestion disappear. Not only this, the whole system is strengthened and new life and vim comes to the former sufferer. The value of Dr. Williams' Pink Pills in cases of this kind is proved by the experience of Mr. E. G. Malpolm, Port Malcolm, N. S., who says: "For several years I was a great sufferer from indigestion. I could not eat meat or potatoes, and often could not retain the food I did eat. Only those who have been afflicted with this trouble can realize the suffering I endured. I took a lot of doctor's medicine, but it did not give me more than temporary relief. I also took other remedies recommended, with no better results. Then I read in a newspaper the case of a woman whose symptoms were like my own, who found new health through Dr. Williams' Pink Pills. I at once got a supply of these pills and had not taken them very long when I began to find relief. Thus encouraged I continued the use of the pills, and I can but sum up what they did for me by saying that they made me feel like a new man. Ever trace of the trouble has disappeared and I can now eat and enjoy my meals as well as any one."

Health Broken Down.

"It is not natural for me to sit down and write a letter in praise of a proprietary medicine as I had always been skeptical as to their virtues." Thus writes Mr. Arthur Seguin, Storthoaks, Sask., who further says: "But three years ago I opened up a general store here in Storthoaks and placed on my shelves a few lines of the best known proprietary medicines. Among these, naturally, were Dr. Williams' Pink Pills. As there were three of my customers who were obtaining good results from taking the pills, and as I was in need of a medicine I decided to try them myself.

"I had been suffering from catarrh for years, and my inside work had completely broken down my health. I was coughing all day, suffered from indigestion, and could not sleep until three or four hours after retiring. I started the pills, not with any great confidence, but by the time I had finished the second box I marked much improvement. At the fourth box I felt quite recovered, but continued them for some further time. My cough has left me, the indigestion has disappeared and I now fall asleep almost as soon as I am in bed. In my store now I do not hesitate to recommend Dr. Williams' Pink Pills to any who are feeling run down or without energy, as I think they are a blessing to mankind."

Suffered Untold Agony.

In the days of our grandfathers rheumatism was thought to be the unavoidable penalty of middle life and old age. Almost every elderly person had rheumatism, as well as many young people. It was thought that rheumatism was due to exposure to cold and dampness, and it was treated with liniments and hot applications, which sometimes gave temporary relief but did not remove the trouble. In those days there were many rheumatic cripples. Now medical science understands that rheumatism is a disease of the blood and that with good, red blood any man or woman of any age can defy rheumatism. The blood-enriching qualities of Dr. Williams' Pink Pills is becoming every year more widely known and the more general use of these pills has robbed rheumatism of its terrors. Their value in the case of rheumatism is proved by the statement of Mr. Findlay Beaton, Blackstone, N. S., who says: "I feel it a duty to tell you of the wonderful benefit I derived from the use of Dr. Williams' Pink Pills. I suffered untold agony from rheumatism and a run-down condition. The trouble left me incapable of work of any kind, and for a part of the time I was unable to move without the assistance of a cane. I took different medicines from doctors, and also other remedies that were recommended, but did not improve and had about given up hope of getting better when a friend advised me to try Dr. Williams' Pink Pills. I did this with he result that within four months I was as well a man as ever I had been. I can say that I was a complete wreck when I began using Dr. Williams' Pink Pills and that this medicine completely built up my health. This was some years ago, and I have had no return of the trouble since. I give this statement hoping it will benefit others."

Now Strong As Ever.

The value of Dr. Williams' Pink Pills when the system is run down is shown by the experience of Mr. William Mitchell, R.R. No. 1, Bedfor, P.E.I., who says: "Some time ago I found myself in a badly run-down condition. My appetite was poor, I was easily tired and did not sleep well. I tried several so-called tonics, but did not get any relief. Then I decided to give Dr. Williams' Pink Pills a trial and soon found that I had got the right medicine. Gradually my strength came back, the dull, tired feeling disappeared, and after using the pills for about a month, I could eat heartily and was as strong and active as ever I have been. I can most cheerfully recommend Dr. Williams' Pink Pills as an unsurpassed tonic."

Weak and Depressed.

If you feel run-down it means that your blood is thin and watery—that your vitality is low. Your feet are easily chilled. You do not sleep well and you feel tired when you rise in the morning. You find no pleasure in your meals and are listless and dispirited a your work. You have no energy to enjoy yourself. To get new health and vitality the blood must be enriched, and to do this nothing can equal Dr. Williams' Pink Pills. Read what Mr. Horace Cuphill, Woodwards Cove, N.B., says: "The first indication that my general health was not good was a shortness of breath after the least exertion. Then my appetite began to fail and after eating it seemed as if there was a lump in my stomach. I grew so weak that I could not walk a hundred yards without resting. Then I was taken with a numbness all over my body and was in a sad plight. I was under a doctor's care, but as I was not getting better, I decided to try Dr. Williams' Pink Pills. The first few boxes did not seem to help me but my wife urged me to continue their use and I got four boxes more. Before these were gone I could eat a fair meal, the numbness was leaving me and I was feeling much better in every way. I took the pills for a while longer, and felt that I was again a well man. I still take the pills occasionally, but have had no return of the old trouble."

A very useful book, "Building Up the Blood," will be sent free on request by The Dr. Williams Medicine Co., Brockville, Ont.

Dr. Williams' Pink Pills are sold by all druggists or will be sent by mail, postpaid, on receipt of price, 50 cents a box. Try them today.—Advt.

ENERGIZE!

Grown people often overestimate their strength and do not realize that they are running short on energy.

Scott's Emulsion

energizes and invigorates the body through its power to nourish. *Re-energize, fortify your system,—keep strong with Scott's Emulsion.*

Scott & Bowne, Toronto, Ont. 25-29

"DIAMOND DYES"

COLOR THINGS NEW

Just Dip to Tint or Boil to Dye

Each 15-cent package contains directions so simple any woman can tint soft, delicate shades or dye rich, permanent colors in lingerie, silks, ribbons, skirts, waists, dresses, coats, stockings, sweaters, draperies, coverings, hangings—everything!

Buy Diamond Dyes—no other kind—and tell your druggist whether the material you wish to color is wool or silk, or whether it is linen, cotton or mixed goods.—Advt.

DON'T Throw Your Old Rugs or Carpets Away. Have them made into the Famous Reversible "VELVETEX RUGS"

Suitable for any room or hall. They last a lifetime. We pay Freight or Express both ways on all orders in Ontario. "Velvetex" is not the kind with the dirt woven in, and soon to shake to pieces.

Send for Folder 97. Beware of Imitations.

Phone 2485 for our truck to call. Established 1909.

CANADA RUG COMPANY
Velvetex Building, London, Ont.
Also at Toronto and Windsor and The Velvetex Rug Company, Detroit, Mich.

971-t

PEMBER'S

The house with the unrivalled reputation for quality hair goods.

Free Demonstration and Display

At Hotel Belvedere, London,

On Tuesday and Wednesday November 17 and 18

See Dorenwend's Patent Structure with the new sight-proof parting.

Telephone Mr. Knight at the hotel for appointment.

THE W. T. PEMBER STORES LIMITED.

N7,14,16

129 YONGE STREET, TORONTO.

Mums

That are Mums at popular prices.

THE WEST FLORAL CO.

Phone 2187. 249 Dundas.

yv

WOMEN and THE HOME

WESTERN ONTARIO GIRLS TO MEET

C. G. I. T. Group and Leaders Holding Conference in This City.

PREPARE PROGRAM

National and Provincial Leaders Will Speak—Expect Some 200 Delegates..

The Western Ontario girls' conference, which opens at First United (Presbyterian) church, this city, on Friday evening, Nov. 20, will be an event particularly interesting to C. G. I. T. groups. The conference will be the first of its kind to be held in the city, and similar conferences are being held in Ottawa.

Miss Charlotte Douglas, president of the London girls' cabinet, will preside at the opening session, and a chairman will be elected for the balance of the convention. Interesting speakers have been secured, and include national and provincial girls' work secretaries, Miss Mary Allison, Miss Bona Mills, Miss Jessie McPherson and Miss Marion Royce of Toronto.

Saturday's Sessions.

At the Saturday morning session the conference leaders will be Miss Olive Zeigler of St. Thomas and Mrs. J. D. Detwiler, Mrs. Scott, Miss Moseley-Williams, Miss Helen d'-Avignon and Miss Daisy Schram. On Saturday evening a banquet takes place in the Talbot street Baptist church parlors, where Miss Helen d'-Avignon will be the speaker, and the toasts will be replied to by Miss Marjorie Ivison, Miss Peggy Taylor and Miss Barbara Fraser, all of London.

Returning to the conference hall at First church, the delegates are to witness a delightful little play, The Wishing Ring, presented by Miss Irene Pope's group from St. James' church. Miss Bona Mills, girls' work secretary of the United church of Canada, will be the speaker.

The Sunday afternoon service at First church, which will conclude the conference, will be attended not only by the delegates, of whom 200 are expected, but by girls and leaders from the churches of the city. Miss Mary Allison, national girls' work secretary, will probably be the speaker.

Billeting is being arranged for the delegates, and those interested in the conference are asked to assist with the hospitality. Mrs. K. A. Murray, convener of billeting, is being assisted by Miss Ruth Watts, Miss Doris Rider and Miss Kathleen Copeland, of the girls' cabinet.

Delegates Register.

The reception committee, who will meet the delegates and who have arranged a drive for the Saturday afternoon program, is convened by Miss Kitty White, and the members are the Misses Edith Ross, Alice Darch, Margaret Purdom and Leona Shoebottom. Miss Doris Werner, who is in charge of the music for the conference, is arranging for the Sunday service, at which the girls of King street and St. Andrew's churches will form the choir.

Leaders who have already registered include Grace Plewes, The Grove; Pearl Welland, Galt; Edith Moffatt, Watford; Mrs. W. J. Brown, Wyoming; Mildred Pocock, London; Mrs. H. C. Firth, Sarnia; Grace Hillman, Leamington, and Annie Drope, Petrolia.

Among the girl delegates from C. G. I. T. groups who have already registered are the following: Hilda Higgins, Brantford; Margaret Cowan, Leamington; Jean Campbell, Chatham; Laura Lauriston, Chatham; Elsie Snyder, Carol Evans, Helen Cox and Madeline Van Horne, Clinton; Beatrice Baines, Sarnia; Stella Hunniford and Jean Gibson, Dundas Centre United, London; Margaret Kirkland, Kitchener; Mary Hauch, Waterloo; Dorothy Dennis and Verna O'Brien, Wyoming; Ivy Whitfield, Brantford; Gladys Witfield, Canterbury; Jean Tanton and Lorraine Churchill, Petrolia; Maryn Miles and Rita Haines, Mount Brydges; Thelma Logan and Wilma Kernohan, The Grove; Helen Carney, Ingersoll; Nancy Garbutt, Galt, and Leah Heaton, Watford.

Social and Personal

Mr. and Mrs. James Neville, St. James street, were holiday guests in Toronto.

Mrs. Douglas Weld is entertaining at bridge a week from Tuesday for Miss Doris Belton.

Mr. F. E. Harley of South London is spending the week-end in Ann Arbor, Michigan.

Miss Marion Green of this city was a recent week-end guest with Mrs. Billy Gibson in Woodstock.

Mr. and Mrs. William Gorringe, Wharncliffe road south, are spending the week-end in Windsor and Detroit, where they will visit relatives.

Mr. and Mrs. Ross Johnston of this city were Thanksgiving visitors with Mr. and Mrs. L. C. Wood in Woodstock.

Mrs. Warren W. Thomson of Toronto, formerly of this city, is the guest of Mrs. Joseph Pocock, 293 Wolfe street.

Rev. C. C. Kain of Atwood was a recent house guest with Rev. and Mrs. J. W. Hibbert at the Wellington street United parsonage.

Miss Marion Lachinger and Miss Gertrude Ead of this city spent the past week-end with the former's parents at Point Edward.

Mr. Maurice Kennedy, of the school of pharmacy, Toronto, recently visited his mother, Mrs. A. E. Kennedy, Wortley road, for a short time.

Miss Hazel Koehler of this city has been visiting at the home of her parents, Mr. and Mrs. W. J. Koehler in Petrolia.

Miss Jean West of the General Hospital, Hamilton, was a recent guest with her mother, Mrs. Daw, in this city.

Mrs. William Corninge and her children, of this city, were recent week-end guests with friends in Hamilton.

Miss Ona Logan has returned home after spending the week-end in Sarnia, Port Huron and Detroit.

Mrs. Russell Croden is entertaining at bridge a week from today for Miss Doris Belton, a charming bride-elect of November.

Mrs. Kippon will be a bridge hostess at the Hunt club a week from Monday, entertaining for Miss Doris Belton.

Miss Gertrude Imlach of Stratford was a guest in the city this week for the Hallowell-Brownlee wedding.

Miss Lillian Masson has returned to her home in Toronto after a pleasant visit with Mr. and Mrs. T. Davies, Colborne street.

Mrs. Thomas W. Copp, Wortley road, is entertaining at a trousseau tea on Wednesday for her daughter, Miss Edith Copp, a November bride-elect.

Miss Helen Benson is spending the week-end in Ann Arbor, Mich., and will attend the Michigan-Ohio state rugby game at Ferry Field this afternoon.

Mrs. Fred Jackson has returned to her home in Hamilton after a brief but enjoyable holiday visit with her sister, Mrs. George N. Brown, Wortley road.

Mr. and Mrs. A. H. Goddard and Mr. and Mrs. J. Rice of St. Catharines were guests with Mr. and Mrs. A. L. Green in this city over last week-end.

Following a delightful trip of several weeks' duration through Florida and Cuba, Mr. and Mrs. J. Mackenzie Dobson have returned to their home on Mill street.

Mrs. Ellis Wallace and baby daughter, of Toronto, is visiting with her parents, Mr. and Mrs. Moore, Cathcart street, and with Mr. and Mrs. Wallace, Elmwood avenue.

The many friends of Dr. F. J. H. Campbell will be pleased to learn that he has returned from England and that he has resumed his practice in this city.

Mr. J. H. Castle Graham is in Toronto over the week-end, where he will officiate at both services on Sunday at the opening of the new organ in First avenue Baptist church.

Mrs. R. J. Winn entertained at a delightfully arranged bridge this week for Mrs. J. D. Porter of Winnipeg, who is a guest with Mrs. Malcolm Bruce, Wellington street.

Miss Grace Gibberd was the hostess of last night's meeting of the English club of the university of Western Ontario, entertaining the members at her home on Mill street.

Mrs. H. Scott and her grandson, Master Kitchener Robertson, have returned to their home on Broughdale avenue following a pleasant visit with Mrs. Scott's relatives in Detroit.

Mr. and Mrs. Albert May and young son of Avon-by-the-Sea, New Jersey, have left for home following a month's visit with Mrs. May's mother, Mrs. C. Oliver, Wellington street north.

Mr. and Mrs. G. F. Steele of Forest and Mr. and Mrs. E. F. Gibson of Aylmer were recent holiday guests with Mr. and Mrs. F. H. Butcher and daughter, Miss Eleanor Butcher, Cathcart street.

The Misses Mary and Eva Murphy, Wharncliffe road, spent the week-end with relatives in Detroit.

Mr. Ralph Harrison, violinist, of this city, is spending the winter months in Miami, Florida.

Miss Jean Waugh, diocesan junior secretary of the Huron W. A., is in Brantford today organizing a junior auxiliary at St. Paul's church. Miss Waugh visited for a short time with Mrs. Townsend in Hamilton before going to Brantford.

Mr. Andrew Gilles and Mr. Marcus O'Hara arranged a surprise party recently at the home of Mr. and Mrs. Griffin, Oxford street, in honor of their daughter, Miss Irene Griffin. A number of guests were present, enjoying a happy evening.

Mr. and Mrs. Anderson, Cromwell street, recently had a number of guests, including Miss Madeline McKenzie of Toronto, Mr. and Mrs. Wallace McKenzie and Miss Margaret McKenzie of Leamington and Mrs. C. Palmer of Kingsville.

Following Sir Arbuthnot Lane's address to the medical academy in this city on Thursday afternoon, Mrs. J. R. Ferguson, Wortley road, invited a few members of the academy to her home to meet the distinguished visitor from the old land.

Mr. and Mrs. Charles S. Martin have returned to their home in the St. George apartments, following a delightful visit with Mr. and Mrs. Eardley Knowles in Ottawa. While there Mr. and Mrs. Martin and Mr. Knowles motored to Montreal for a week-end.

Miss C. Zoeger, R.N., of Newton, is a guest with her uncle, Mr. F. Ritter, and Miss Dorothy Ritter, York street. Miss Ritter has just returned to the city after an extended visit with relatives in Newton and was accompanied home by Miss Zoeger.

A delightful affair of last evening was the opening R. C. R. dance, which took place at Wolseley barracks, where the officers and men of the Royal Canadian regiment gave the first of the semi-monthly dances which are to be given during the winter season. The R. C. R. orchestra was in attendance.

Miss Gwendolen Ware entertained recently at her home on Victoria street in honor of her niece, Miss Jessie Wilson, a bride-elect of this month. The evening was spent in games and music, the guest of honor being awarded first prize in the form of a miscellaneous shower. Covers were laid for fourteen.

Mrs. Fred Ward, Princess avenue, was hostess of a bridge on Tuesday evening in honor of Miss Marie Brady of St. Thomas, who has been the guest of Miss Nell Pocock, Princess avenue. Out-of-town guests included Dr. Louis V. Savage, Miss Madonna McMullen, Miss Clara Goodwin and Miss Marjorie Gott of St. Thomas.

Miss Graham, instructress of the household science department of the Aberdeen school, and her pupils entertained the members of the Aberdeen mothers' club to a charmingly arranged afternoon tea this week. There were a goodly number of guests. Mrs. J. Walton poured out tea at the prettily appointed tea-table.

Rev. C. W. Gordon, D. D., known in the literary world as Ralph Connor, arrives in the city this afternoon and will be a guest with Dr. and Mrs. D. C. MacGregor at St. Andrew's manse for the coming week, during which he will conduct services at St. Andrew's United church. Tomorrow he will be the special speaker at the anniversary services.

Mrs. C. B. King, who shortly leaves London for her new home in Windsor, was the guest of honor yesterday at a most enjoyably arranged tea at the Wellington street Y. W. C. A. residence, where the members of the Y. W. board, of which Mrs. King was formerly president, gathered to say a regretful goodbye. In appreciation of Mrs. King's interest in the work of the Y. W. C. A. as president and as a board member and committee convener she was presented with a charming little gift from the board.

Mrs. C. W. Routledge entertained at her home on Piccadilly street this week in honor of Mrs. W. J. Maitland of Detroit, formerly Miss Lillian Santo of this city. The guests included the girls of the public utilities staff and the occasion took the form of a shower, when the honored guest was presented with many lovely gifts brought in to her on a wagon gaily decorated with orchids and white streamers, and drawn by wee Barbara Smythe, winsomely frocked in orchid. Following jolly games and fortune-telling, a dainty supper was served, with Mrs. W. J. Stevenson pouring out tea at a table centered with a big silver basket filled with white 'mums. The table was covered with a cluny cloth and the four corners were marked with silver bud vases filled with orchid baby 'mums.

The Masonic temple was en fete last night for the first social event of the season, a dance and at-home given by St. John's lodge. The enlarged building amply accommodated from two hundred and fifty to three hundred guests who spent the evening enjoyably dancing to delightful orchestral music. A few flags on the balcony rail were the only festive touch, the object of the decoration committee being to show off to advantage the newly-decorated building. Great frosted lights gleam against an ivory ceiling, above pale blue walls. Many novelty dances introduced during the evening included the popular balloon and serpentine dances. Worshipful Master Clarence J. Atkins and Mrs. Atkins acted as chief host and hostess, while the general convener of the function, Mr. George E. Logan, and Mrs. Logan assisted in the reception of the guests with the following committee members and their wives: Mr. and Mrs. Harry T. Bell, Mr. and Mrs. Edwin Smith, Mr. and Mrs. Ed. Geoghegan. Attractive card rooms were arranged under the direction of Mr. R. D. MacDonald, assisted by Mr. Robert

Miss Bessie Courtis arranged a jolly shower at her home in South London on Thursday evening in honor of Miss Edith Copp, bride-elect, when she entertained the members of the True Blue class of the Wesley United Sunday school. Each girl came in a costume representing various songs, and their representations were later guessed, the guest of honor winning the prize. Her award was a lovely silver roll tray, the gift of her associates. Dusters were also hemmed during the evening, and they, too, were showered upon Miss Copp. The rooms were attractive with baby 'mums in a golden shade, and a dainty lunch was served. The guests included the Misses L. Young, the class teacher, Minnie Dobbyn, Verna Dobbyn, Myrtle Dobbyn, Lula Meadows, B. Hutchison, Evelyn George, Ethel Copp, Mary Paynter, Nellie Warner, Adeline Orchard, Marjorie Piercey, Anna Dobson, Stella Moorehouse, Edna Wright, Eileen Finnigan, Mrs. Ellis Wallace of Toronto, Miss Beula Fontain and Mrs. J. H. Hutchinson of St. Thomas.

The London Hunt club was the scene of an interesting event last night when Mr. and Mrs. Emerson Nichols entertained at a bridge and dance. Eighty-seven guests enjoyed an evening of cards or danced to the strains of delightful music furnished by the Russell Patton orchestra. The occasion was the thirteenth wedding anniversary of the host and hostess and the party, strangely enough, was held on Friday, the 13th. This idea was carried out skilfully in the decorations. Supper was served buffet style from two tables, a glowing "thirteen" fashioned of flowers centering the largest of the tables, on both of which were used yellow candles and pompons. Orange candles in large brass candlesticks cast a pretty glow over the entrance hall, while candles and flowers were used effectively throughout the dining and reception rooms. Mrs. Nichols received her guests, wearing a modish gown of marine blue cut velvet. Mr. and Mrs. J. H. Main of Detroit were house guests for the occasion, the latter receiving with Mrs. Nichols in a handsome gown of rose cut velvet with feather trimming.

PLAYERS CRAFT WILL OBSERVE BOOK WEEK

God Forsaken, by C. E. Carruthers, To Be Presented at Warner Hall.

The members of the Players' Craft workshop will observe book week on the evening of November 25 by the presentation of a program in Warner hall, in which the work of Canadian writers will feature prominently.

Three plays are to be given during the evening, among them "God Forsaken," from the pen of a Londoner, Charles E. Carruthers, and will be directed personally by the writer. The other two plays to be presented are "The Conflict" and "Lima Beans."

A musical program will include several compositions by Miss Bessie Kerr of Players' Craft.

The words for one of the songs to be rendered during the evening were written by K. W. Wells of this city, while the music is by Miss Kerr. Miss Topley Thomas, director of Players' Craft, is arranging the program.

WEDDINGS

MATTHEWS—MARSHALL.

A quiet marriage was solemnized at the Wellington street United parsonage on Thursday, Nov. 12, when Miss Ada May Marshall, daughter of Mr. and Mrs. Frank Marshall, Ottaway avenue, became the bride of Mr. Albert J. Matthews of Detroit, son of Mr. and Mrs. A. Matthews of Quebec City. Rev. J. W. Hibbert, pastor of the church, officiated.

The bride was smartly gowned in a frock of purple satin and wore a becoming hat of the same shade.

After a brief honeymoon Mr. and Mrs. Matthews will make their home in Detroit.

AGED WALLACEBURG MAN BURIED FROM HOME OF SON

Special to The Advertiser.

Wallaceburg, Nov. 13.—The funeral of the late Henry Benoit, who died at the home of his son Leo, Chatham Gore, was conducted at the R. C. church by Rev. Father J. Brennan, and interment made in Wallaceburg cemetery. The pallbearers were five sons and a brother. The late Mr. Benoit was 61 years of age, and was born in Sombra township, in which vicinity he has resided all his life. Forty years ago he married Miss Edith Myers of Big Point, who survives him, with five sons, George of Rochester, N. Y., Fred, Ernest and Peter of Detroit, Leo of Chatham Gore, and one daughter, Mrs. Bertha Stewart of Detroit.

MISCELLANEOUS SHOWER.

Special to The Advertiser.

Wyoming, Nov. 13.—Miss Alma McKenna was the hostess for a delightful shower Thursday evening, when she entertained at her home for Miss Reta Ogilvie, a bride-elect of this month. During the evening dusters were hemmed for the guest of honor and a prize was given for the best duster. Miss Ogilvie was the winner, and the award was a shower of miscellaneous gifts.

Mrs. J. B. Dale entertained the Parochial society of St. John's church at a tea Thursday afternoon.

TO GIVE MUSICAL REVUE.

The men's club of St. George's church is preparing a musicale revue, with all male talent, to be presented in the parish hall on the evenings of Dec. 2, 3 and 4. The revue is being directed by Sydney Sims and promises to be an exceptionally fine production

ENGAGEMENTS

A charge of 75c one insertion ($1.00 for 2 insertions) on the Women's Page is made for notices under this heading. Orders for inserting of engagement notices must bear the name and address of sender and must be in this office by 9 o'clock on the evening preceding first day of insertion.

The engagement is announced of Fannie M., youngest daughter of Mrs. Campbell and the late Matthew Campbell of Iona Station, to John A. Carroll, son of Mr. and Mrs. John Carroll, Iona Station, the wedding to take place quietly in November.

LIBRARY TO HOLD ARTISTS' EXHIBIT

Richard Crouch Makes Arrangements For One-Man Showings.

The public is to be given another opportunity of seeing the work of London artists on exhibit. Arrangements are now being made by Richard Crouch, librarian of the city libraries, for a series of one-man exhibits in the central public library.

The idea is to hang samples of the work of one city artist in the library and to keep them there for a period of two weeks or so. Following this exhibit the works of another London artist will be shown for a similar period, and so on. Eventually the public will come to know the style and beauty of workmanship of their home town artists.

OTTAWA DISTRICT GIRLS HOLD WEEK-END RALLY

Miss Mary Allison, National Girls' Work Secretary, Is Speaker.

Canadian Press Despatch.

Ottawa, Nov. 14.—About two hundred delegates from all parts of the Ottawa district as well as from Montreal and Toronto are assembled here for the first of a series of three provincial conferences of the Canadian girls in training. The convention opened last night and will continue until Sunday afternoon.

The president of the Ottawa girls' council presided over the gathering and she, along with Miss Gertrude Evans, chairman of the Ottawa girls' work board, delivered addresses of welcome, following which a service of worship, led by Miss Bona Mills, of Toronto, specialized girls' secretary of the United church of Canada, was held. The speaker of the evening was Miss Mary Allison, of Toronto, secretary of the national girls' work board.

Today the real business of the convention will take place.

KINTORE W. M. S.

Kintore, Nov. 13.—The monthly meeting of the Kintore Presbyterian W. M. S. was held recently at the home of Mrs. John Armstrong, concession 11, with an attendance of 44. The president, Mrs. W. R. McDonald, ably presided. The Scripture reading by Mrs. W. Ross was followed by prayer by Mrs. C. J. Howes. Mrs. Hugh McDonald, welcome and welfare secretary, read a letter from Mrs. Kelman of London. A letter was also read by Mrs. Walter Ross, supply secretary, requesting hospital supplies, fruit and Christmas gifts for the hospital at Porcupine. It was unanimously agreed that such requests be complied with and that each member donate a jar of fruit. The roll-call was responded to with a verse of thanksgiving.

The business over, a most interesting program followed, a solo by Mrs. F. R. Thomson; recitation, little Eileen McDonald. Mrs. Miller, corresponding secretary of the London presbyterial, reported progress of the W. M. S. work since June 10, both at home and abroad. Mrs. Webster, a vice-president of the London presbyterial, gave an inspiring address, entitled "Thanksgiving Prayer." She also brought greetings from Mrs. M. B. McEachern to the Kintore Presbyterian W. M. S.

CLUB NEWS

WORTLEY ROAD MOTHERS.

A fancywork shower was held Thursday at the home of Mrs. R. W. Wray, Briscoe street, in aid of the Wortley road mothers' club. The hostesses were Mrs. T. Prosser, Mrs. H. Spencer and Mrs. F. Betts. A pleasant evening was enjoyed and dainty refreshments were served.

A grocery shower is to be held at the home of Mrs. A. Jenner, 130 Langarth street, on Tuesday evening, Nov. 17.

RIVERVIEW TEA.

On Thursday afternoon Miss Isabel Craig, supervisor of the domestic science department at the Riverview school, and the girls of her class entertained the Riverview mothers' club and the mothers of grades 7 and 8 at a delightfully arranged afternoon tea. At the conclusion of the tea Miss Craig spoke to the mothers on the work being done and illustrated her talk with clever food posters made by the girls.

LORNE AVENUE CLUB.

Rev. Mr. Versey of the Church of Christ, Disciples, was the speaker at this week's meeting of the Lorne avenue mothers' club, giving an inspiring and helpful address on "Politeness in All States in Life." His talk was greatly appreciated by the mothers.

Five mothers volunteered to visit the Preventorium and each will donate a book for reading among the young patients. They include Mrs. Vinen, Mrs. J. Adams, Mrs. J. Warden, Mrs. C. Howe and Mrs. G. Coates.

A delightful little program was also given, including piano duets, Edith and Florence Bartlett; solo, Miss M. Skinner, and piano solo, Miss Helen Dyson.

A social time concluded the meeting, when refreshments were served under the convenership of Mrs. J. Walker.

ALEXANDRA MOTHERS' CLUB.

At a special executive meeting of the Alexandra mothers' club, held yesterday afternoon at the Alexandra school, plans were made for a cafeteria tea to be held at the school on Dec. 4, from 3 to 8 o'clock. In connection with the event there will be a fishpond and a candy booth. An invitation has been extended to all the other mothers' clubs in the city to attend.

EMPRESS CLUB BAZAAR.

A very successful bazaar was held in the kindergarten of the Empress avenue school on Friday by the Mothers' Club of the school. $81 was realized for the work of the club. The stalls throughout were prettily decorated and attracted a large custom.

Mrs. Harry Donahue was general convener of the bazaar with the following sub conveners: candy, Mrs. Gerry; convener, Mrs. Harold Donahue; Mrs. H. Munro and Mrs. John Davis, cashier; grocery store, Mrs. A. Stillson, convener, Mrs. C. Linnell, cashier, Mrs. Wm. Bathurst and Mrs. George Bryant; ice cream, Mrs. R. Jannon, convener, Mris Scott, Mrs. Williamson, cashier; lucky bit, Mrs. H. Bryant, convener, Mrs. Hazelgrove, Mrs. L. Bryant, cashier; home cooking, Mrs. Newman, convener, Mrs. Ellison, Mrs. Bayne, Mrs. W. Wright cashier; aprons, Mrs. Harry Bernard, convener, Mrs. L. Rosenthal, Mrs. L. Cooper, Mrs. C. Tanner, Mrs. B. Gray, cashier; fancy work, Mrs. George Hutchinson, convener, Mrs. J. Axford, Mrs. R. Benner, Mrs. J. Lamont, cashier.

PLAN OPEN HOUSE.

The Women's Christian association is planning to hold open house at the Victoria home for incurables as soon as the new wing is completed. As yet the workmen are busy inside putting the finishing touches on their work, and it will probably be a week before the wing is ready for use. The staff will probably move into the new kitchen in the wing next week, following which the former kitchen will be turned into a ward for patients.

Bobby Coon Hides From Hunting Dog by Washing In the Laughing Brook

By THORNTON W. BURGESS.

Yowler, the Bob Cat, is quite as smart as is Bobby Coon. Few tricks can be played on Yowler without his knowledge. He knew exactly what had happened when Bobby Coon had made use of him to get rid of the dog and hunters. You see, he had heard that dog chasing Bobby Coon, and when he had first heard that dog the latter's voice was coming from a part of the Green Forest where Yowler had not been that evening. So, when the dog began following his (Yowler's) trail, Yowler knew that he had been led there. On his way home at daybreak, Yowler passed the hollow tree in which lived Babby Coon.

"I'll get even with you yet, Bobby Coon," he growled in his ugliest sounding voice. But Bobby, curled up in his bed inside the hollow tree, simply grinned.

However, Yowler had his chance the very next night. He had first taken pains to find out where Babby Coon was. Bobby was fishing along the Laughing Brook. Yowler went roaming about near the edge of the Green Forest, hoping that the dog and hunters would return again that night. He wasn't disappointed. He had been watching only a short time when he saw the lanterns of the hunters, and heard the sniffing of the dog. Yowler came down from the tree in which he had been waiting and crossed almost in front of that dog. His scent was so strong that it was not to be resisted. Away went Yowler, and away went the dog after him. Straight to the Laughing Brook Yowler led the way. Bobby Coon heard him coming, or rather he heard the barking of the dog. Bobby waded across the brook. He knew that the water would destroy his scent.

Now, had Bobby crossed just a little sooner he would have fooled Yowler and the dog, but it happens that he didn't cross quite soon enough and Yowler saw him. Now Yowler doesn't like the water and he had no intention of wetting his feet even to get even with Bobby Coon. There were some big stones, and from one to another of these Yowler jumped. But before he started he waited until the dog was so near that he couldn't help but see him. The dog did see him and he went splashing across the brook. He didn't mind the water in the least. When he got across he made straight for the place where he had last seen Yowler. Right there Yowler's scent disappeared. You see Yowler had made a long jump to a fallen tree, and along this he had run and jumped from it to the trunk of a

Finally Bobby crossed to the other side.

big hemlock tree. Now he was nicely hidden half way up this tree.

But if the scent of Yowler had mysteriously vanished there was another scent to take its place. It was the scent of Bobby Coon. That dog knew that he was supposed to be hunting Bobby Coon. He wasted no time trying to find the scent of Yowler the Bob Cat. Instead, he picked up the trail of Bobby Coon and away he went, barking as only a hunting dog can.

Poor Bobby. He had felt so sure that by crossing the brook he would be safe that this was a great surprise to him. He didn't feel like running, and he didn't know where to run to. He knew that it wouldn't be safe simply to climb a tree. Then the dog would bark at the foot of the tree and the hunters would come over and perhaps kill him. Bobby didn't want to be killed. He was angry at Yowler. You see, he had forgotten that he had played the same kind of a trick on Yowler the night before. That dog was a fast runner. He was getting nearer and nearer. Every minute he was getting nearer. Bobby began to pant and puff. He began to wonder if this was after all to be his last run. And then all of a sudden it popped into his head what he should do.

"Stupid! Stupid not to have thought of it before. What is the Laughing Brook for, anyway?" he exclaimed. Straight back to it he ran and then you should have seen him scamper down along the edge of the Laughing Brook just in the water. Finally he crossed to the other side. He was safe. The Laughing Brook had washed away his scent.

(Copyright, 1925, by T. W. Burgess.)

Cocoa a "Man's drink"—there's health in every drop.

The cup of Health at the Breakfast table that means Efficiency at the Business Desk

BAKER'S BREAKFAST COCOA

Has a full rich flavor delicious to the taste; it is invigorating and sustaining.

Henry C. Sherman, Professor of Food Chemistry, Columbia University, in his book "Food Products" says: "Cocoa, in addition to the stimulating property, due to the alkaloid theobromine, and the flavor which makes it popular both as a beverage and in confectionery, has a considerable food value."

WALTER BAKER & CO. Limited
ESTABLISHED 1780
DORCHESTER, MASS.
CANADIAN MILLS AT MONTREAL
Booklet of Choice Recipes sent free

REGISTERED TRADE MARK

The Dream Detective Starts Today

The weird and extraordinary adventures of Moris Klaw and his beautiful daughter Isis in unravelling mysteries of crime are told by Sax Rohmer in a series of stories of which you will not want to miss a word.

SAX ROHMER

calls Moris Klaw "The Dream Detective," and his adventures start today in The Advertiser as a new daily serial story. The first is

"The Tragedies of the Greek Room"

Read it and follow Moris Klaw every day in The Advertiser.

Rich in Fragrance

"SALADA" TEA H622

has a flavor unsurpassed. Fresh, pure & satisfying. Try it. Black, Green or Mixed Blends.

Feel Splendid! Nicest Laxative, "Cascarets" 10c

Don't stay headachy, dizzy, bilious, constipated, sick!

One or two pleasant candy-like "Cascarets" taken any time will mildly stimulate your liver and start your bowels. Then you will both look and feel clean, sweet and refreshed. Your head will be clear, stomach sweet, tongue pink and your skin rosy.

Because "Cascarets" never gripe or sicken, it has become the largest selling laxative in the world.

Directions for men, women, children on each box—any drug store.—Advt.

~ Life's Little Comedies ~ The Big-Hearted Hunter ~

Still Enjoying Life at 84

Thanks To That Wonderful Remedy

MILBURN'S HEART AND NERVE PILLS

Mrs. F. H. Miller, 1843-11th Ave. East, Vancouver, B.C., writes: — "Five years ago my husband suffered terribly with severe attacks of palpitation of the heart and smothering spells, and two doctors stated that he could not possibly live six months.

A friend recommended Milburn's H. and N. Pills, with the result that my husband is still enjoying life at the age of 84 years.

He has improved so wonderfully that he can now climb the stairs without having those awful pains in his heart."

Put up only by The T. Milburn Co., Limited, Toronto, Ont.

CORNS AND CALLUSES

Lift Off with Fingers

Doesn't hurt a bit! Drop a little "Freezone" on any aching corn, callus, or "hardskin" on bottom of feet. Instantly it stops hurting, then shortly you lift it right off with fingers.

Your druggist sells a tiny bottle of "Freezone" for a few cents, sufficient to remove every hard corn, soft corn, or corn between the toes, and the foot calluses, without soreness or irritation.—Advt.

SANTAL MIDY CAPSULES — Easy to Take-Quick to Relieve CATARRH of the BLADDER — Safe, Successful — Each Capsule bears name MIDY — Beware of counterfeits

MOTHER IS BLAMED FOR THREE DEATHS

Mrs. Mary Keller Confesses To Killing Seven-Year-Old Daughter.

SAYS TWINS KILLED

Believed To Have Also Disposed of Twin Babies Ten Years Ago.

Special to The Advertiser.

Sandusky, Ohio, Nov. 13.—Belief that Mrs. Mary Keller, 47, admitted killer of Elizabeth, 7, "to save her from a life of poverty," similarly disposed of twin babies about ten years ago, was held today by Sheriff Harry L. Cole, who was submitting his prisoner to an intensive grilling.

The funeral of Elizabeth was held this afternoon from the home of Mrs. Keller's brother-in-law. Mrs. Keller attended in the custody of the sheriff.

An infant's body was recovered several years ago in refuse heap in the "Big Island" district where Mrs. Keller lived, Sheriff Cole said. Police at that time did not connect her with the case, but residents there have now come forward with the assertion that twins were born to her about ten years ago. She denies that she ever had any children but the dead girl, to whom she admits giving a dose of carbolic acid.

Mrs. Keller was also being questioned by the sheriff about two other unsolved deaths, one that of her father, William Betke, at Elmore, O., 20 years ago. Mrs. Keller denies all connection with this, and would say:

"My father was the meanest man I ever knew."

The other death was that of a man, never identified. His skeleton was found a year ago quite near to the shack where the dead girl's body was found nine days after death. It bore no discernible wounds. Mrs. Keller has denied all knowledge of the identity of this man, also. It is believed he was poisoned.

WINNIPEG NOMINATES.

Canadian Press Despatch.

Winnipeg, Nov. 13.—Thirty-eight candidates were officially nominated here today to contest vacancies in the city council and school board. The election will be held on Nov. 27. Mayor R. H. Webb, who is seeking a second term, will be opposed by F. G. Tipping, the choice of the Independent Labor Party.

Ingersoll Corps Has Waiting List

Special to The Advertiser.

Ingersoll, Nov. 13. — The local signaling corps is now at full strength for the first time since its inception and there is a waiting list for enlistment.

On Wednesday night, when he paid an official visit to the corps, Gen. King, officer commanding military district No. 1, expressed himself well pleased with the progress that has been made.

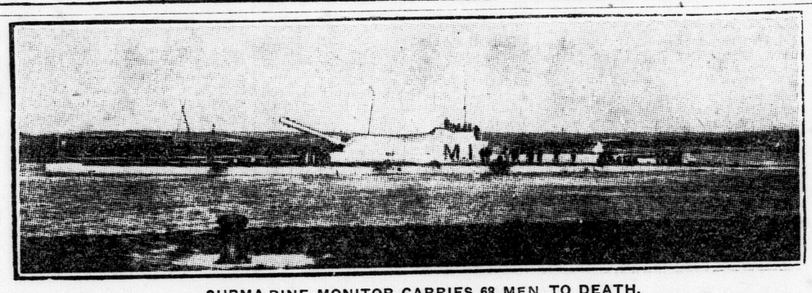

SUBMARINE MONITOR CARRIES 68 MEN TO DEATH.

All hope of rescuing any of the 68 officers and men of the submarine monitor M-1, which disappeared off the coast of Devonshire, England, on Thursday morning, has been abandoned. It is believed that the craft has been located and efforts will be made today to reach the sunken boat. The submersible was of the M type, designed by the late Admiral Fisher, and carried heavy guns, accounting for the unusual length shown in the picture here. The boat disappeared during n aval manoeuvres.

Canadian Bank Current Deposits Increased Ninety-Five Millions

Canadian Press Despatch.

Ottawa, Nov. 13.—Current deposits in Canadian banks increased by more than ninety-five million dollars in the month of September, as compared with August. The monthly bank statement issued today by the finance department shows current deposits at the end of September of $589,946,106.

At the end of August they amounted to $494,561,032, and in September, 1924, they stood at $497,365,631. Savings deposits show an increase of over seven millions during September. Total assets of Canadian banks increased by $111,282,890 over the August figures, and total liabilities by $108,231,530.

During September there was an increase of $2,250,000 in the reserve fund of the Royal Bank, which took over the Union Bank. The name of the Union Bank disappeared from the September statement.

PREPARE FOR BAZAAR.

Special to The Advertiser.

Thorndale, Nov. 13.—The ladies' guild of St. George's Anglican church met in the basement of the church on Thursday afternoon. The president, Mrs. Stewart Dawson, presided. Considerable work was done in preparation for their annual bazaar, to be held on Dec. 2.

FRUIT SHOWER FOR SICK.

Special to The Advertiser.

Komoka, Nov. 13.—The regular meeting of the Komoka women's institute was held at the home of Mrs. George Blanchard. They had a shower of fruit to be sent to the Memorial Hospital, London.

How To Relieve Children's Colds

Avoid Serious Results by Using Baby's Own Tablets.

When a child shows the first symptoms of a cold, such as sneezing, redness of the eyes, clogged or running nose, prompt measures for relief may avert serious results. Mothers should always have on hand some simple, safe and effective remedy for immediate use.

Baby's Own Tablets act quickly, contain no opiates or narcotics, are tasteless and harmless. Mrs. Joseph Cadieux, Holyoke, Mass., says:—"I have used Baby's own Tablets for my children and find them a very satisfactory medicine. When my little boy had a cold I gave him the Tablets at night and he was well next day. I give them to the children for constipation and they always do good. I think Baby's Own Tablets are much easier to give a child than liquid medicine. I recommend the Tablets to all mothers who have small children and believe they should always be kept on hand."

Baby's Own Tablets are sold by all medicine dealers or will be sent by mail at 25 cents a box from The Dr. Williams Medicine Co., Brockville, Ont.—Advt.

Best Way to Loosen Stubborn Cough

This home-made remedy is a wonder for quick results. Easily and cheaply made.

Here is a home-made syrup which millions of people have found to be the most dependable means of breaking up stubborn coughs. It is cheap and simple, but very prompt in action. Under its healing, soothing influence, chest soreness goes, phlegm loosens, breathing becomes easier, tickling in throat stops and you get a good night's restful sleep. The usual throat and chest colds are conquered by it in 24 hours or less. Nothing better for bronchitis, hoarseness, croup, throat tickle, bronchial asthma or winter coughs.

To make this splendid cough syrup, pour 2½ ounces of Pinex into a 16-oz. bottle and fill the bottle with plain granulated sugar syrup and shake thoroughly. If you prefer, use clarified molasses, honey, or corn syrup, instead of sugar syrup. Either way, you get 16 ounces—a family supply—of much better cough syrup than you could buy ready-made for $2.50. Keeps perfectly and children love its pleasant taste.

Pinex is a special and highly concentrated compound of genuine Norway pine extract, known the world over for its prompt healing effect upon the membranes.

To avoid disappointment, ask your druggist for "2½ ounces of Pinex" with full directions, and don't accept anything else. Guaranteed to give absolute satisfaction or money promptly refunded. The Pinex Co., Toronto, Ont.

ILDERTON FRUIT MEN SHIP LAST CARLOADS

Special to The Advertiser.

Lobo, Nov. 13. — Ilderton fruit growers have shipped their last carload of apples for the season.

No apples picked after Oct. 27, the date of the severe frost, could be sent away, and as a result many London township farmers lost their whole crop, as far as markets are concerned.

MISSION TALK GIVEN.

Seaforth, Nov. 13. — The young people's meeting held in Northside United church was in charge of the missionary department. Murray Savage presided. The topic, "An Aeroplane View of Missions," was taken by Mrs. A. L. Porteous. A piano duet was contributed by Misses Maybelle Rands and Evelyn Harburn, and a reading by Miss Gladys Holland.

BISCUIT COMPANIES MERGE.

Canadian Press Despatch.

Montreal, Nov. 13.—The Gazette, in its financial columns, this morning says: "It is definitely learned that a merger of Quebec biscuit manufacturing companies, which are the largest producers of their kind in the province, has been consummated. Negotiations with that object in view have been in progress for some time, and the final details have been arranged, and it is understood that an official statement of the details will be announced within a short time."

Unlucky Friday Belies Its Name

Special to The Advertiser.

St. Thomas, Nov. 13.—Today was Friday the thirteenth, and the operation of trains on the M. C. R. threw a cold shower on all superstition, getting away with it in fine style. This is their record. No. 13, popular passenger limited from New York to Chicago and back had no trouble. The limited is due here at thirteen minutes to seven, but was thirteen minutes late on the east division. Ticket Agent Thomas sold thirteen tickets for the train, which comprised thirteen cars. It was learned that a girl of thirteen had slipped while boarding the train, but was not hurt to any extent. The M. C. R. "pickup" on the west division comprised thirteen loaded and thirteen empty cars. The train had caboose No. 13, while the engine number was 7613.

PIONEER OF MALAHIDE DIES IN NINETIETH YEAR

Special to The Advertiser.

Aylmer, Nov. 13.—Sarah Summers, widow of Alex. Summers, passed away yesterday at her home here, following an illness of some weeks. She was in her 90th year, and was born in Malahide township, a daughter of the late Captain William McIntosh. For 47 years she has been a resident of Aylmer. For the past 15 years she has made her home with her daughter, Mrs. M. McArthur. She was a member of the Springfield United church.

Survivors are one son, Dr. James Summers, Aylmer; three daughters, Mrs. J. W. Walker, Buffalo; Mrs. Chas. D. Holcomb, Brooklyn, N. Y., and two sisters, Mrs. David Gilbert, St. Thomas, and Mrs. James Crawford, Moose Jaw, Sask.

The funeral will be held from her late residence on Sunday at 3 o'clock.

"Whatever ails you, Jennie? You look so tired out"

"OH, I'm nearly dead. I never felt so fagged out in all my life."

"Are you sick?"

"Not exactly sick, perhaps, but I have not felt right for weeks. I can never get rested."

"Your health must be run-down."

"Yes, I suppose it is. Mother has been warning me that I am living too fast these days. 'Burning the candle at both ends,' as she says."

"Perhaps it's your nerves."

"Yes, I suppose it is. You know I am working every day at the office and I have been on the gad nearly every night until I can't stand it any longer."

"Why don't you use Dr. Chase's Nerve Food? That did me all sorts of good, and nearly all the girls use it when they are in need of something to tone up the system."

"Mother has been at me to use the Nerve Food, but I never liked to take medicine."

"You won't mind using the Nerve Food, for it is so mild and gentle in action that it will not cause you any inconvenience, and you certainly will feel so much better after using it for a few days."

"How long will I have to take it?"

"Oh, you may have to keep up the treatment for two or three months if you want to get your nervous system thoroughly built up. It slowly and certainly improves the quality of the blood so that the nerves and the system generally are nourished back to health and vigor."

"I will get half a dozen boxes to-morrow and go at it in earnest, for I don't want to have a nervous breakdown and spend weeks or months in bed. I am so glad you reminded me about this treatment."

Dr. Chase's Nerve Food, 60c a box, all dealers or The Dr. A. W. Chase Medicine Co., Limited, Toronto, Canada. On every box of the genuine you will find the portrait and signature of A. W. Chase, M.D., the famous Receipt Book author.

LABOR DEFINITELY OUT OF MAYORALTY CONTEST

With Only Nine Days Before Nominations, Mayoralty Prospects Are Not Numerous, Though Many Are in Aldermanic Field, Including Three Labor Choices.

WENIGE FEARS POSSIBILITY OF 'DARK HORSES'

Whoever London citizens elect to fill the office of chief magistrate for the ensuing year, will face up to a program which will demand a great deal of time and energy. This was made very clear by Dr. H. A. Stevenson at last night's meeting of the London Labor party, when he declined nomination as a mayoralty candidate in the approaching municipal election.

The centenary celebration of next summer, he pointed out, will demand, if it is to be carried out in proper style, a very great deal of time and attention by the city's chief executive. He felt that the demands of his profession upon his time were such that he could not afford to undertake the responsibility, should the citizens see fit to elect him.

Decision of the Labor party not to nominate a candidate definitely removes one possibility of a contest for the mayoralty. It is now only nine days to nomination day, Nov. 23, and so far no candidate has come forward in opposition to Mayor Wenige, who has announced his intention of standing for a fourth term. There have been rumors from time to time that another candidate would take the field, the name of J. A. E. Braden, well-known local barrister, having been mentioned in this connection.

The mayor himself admits "you never can tell what dark horses are being trained on inside tracks."

At a special meeting last evening in the Labor temple the London Labor party decided to concentrate its hopes in the coming municipal election on three candidates for aldermen, all members of the present council, namely Ald. F. W. McKay, Ald. Tom Clift and Ald. John Ashton. Arthur Mould, president, and Dr. H. A. Stevenson were both nominated as the party's choice for the office of mayor, but both declined the honor, and it was finally decided to put no candidate in the field for mayor, nor for the board of education or public utilities commission.

Dr. Stevenson Busy.

Dr. Stevenson stated that he had given the situation much consideration, particularly as so many of his friends had urged him to run, but he was so busy with his professional duties that he felt he could not undertake it this year, especially in view of the heavy duties which will fall upon the city's chief magistrate next year in connection with the centennial celebration.

The subject of nominations came before the meeting in the form of a report from the executive, which met last Sunday. The recommendation was that the party concentrate its efforts on the election of three aldermanic candidates. This was adopted as read, and a subsequent effort by Delegate Graves and Dr. H. A. Stevenson to have it rescinded was unsuccessful. Thirteen names were proposed from which the three candidates were to be chosen. They were Ald. Tom Clift, Ald. John Ashton, Ald. Frank McKay, George Aristoff, L. R. Menzies, John Colbert, J. F. Thompson, Mrs. Wells, Mrs. White, Thomas Pawley, Donald Wright, A. R. Foxcroft and R. H. Hessell. All except the first five mentioned withdrew, and the subsequent ballot resulted in the selection of Aldermen McKay, Clift and Ashton as the party's standard-bearers.

Delegate Albert Graves expressed the opinion that a slate of eight candidates should be adopted, but the proposal did not meet favor and was voted down.

MISS R. M. MILLIKEN,
a graduate of Victoria college of the class of 1922, who has been appointed director of the home economics department of the University of Saskatchewan.

REV. CHAS. GORDON ARRIVES IN LONDON

Famous Pastor-Author Appears Particularly Fit Despite Long Trip From West.

Rev. Charles W. Gordon, D.D., Winnipeg, known to hundreds of thousands of people in Canada and elsewhere as Ralph Connor, arrived in the city today preparatory to preaching at the anniversary services at St. Andrew's United church tomorrow and to conducting a week's special services in the same church.

Dr. Gordon, who was met at the station by Rev. D. C. MacGregor, D.D., pastor of St. Andrew's, looked particularly fit, despite his long trip from the west, and appeared ready for the heavy week of engagements which faces him here.

Many invitations have been extended to Dr. Gordon by different local organizations literally begging him to address them, but, because of the fact that he will be speaking in St. Andrew's church nightly next week, and Sunday, he has been forced to decline some of the requests which have been made.

To Address Clubs.

Dr. Gordon will, however, speak to the Rotary club at its regular luncheon Monday noon, Dr. MacGregor being a member of the club, and to the Kiwanis club of Ingersoll Friday noon. Dr. Gordon has been asked to address the London ministerial alliance on Monday morning and the United church young people's conference meeting in Centennial church on Monday, but it is likely that he will be able to speak at only the conference in the afternoon.

Officials of St. Andrew's church have a twofold purpose in securing Dr. Gordon for the week's services, first in following out the policy of recent years in securing one of the most outstanding Canadian or American preachers to conduct special anniversary services, and second as an endeavor to follow out the program laid down by the general council in connection with the maintenance and extension fund of the United church of Canada for the deepening of the spiritual life of the congregations.

Dr. Gordon's addresses each night during the week are being looked forward to, not only by members of St. Andrew's church, but also members of other churches of the city.

Well Known Here.

Dr. Gordon has visited London on several previous occasions, twice within the past 18 months, having addressed meeting in connection with the church union campaign, speaking on behalf of the union cause, at Ryerson public school and in King street Presbyterian church.

At present Dr. Gordon is co-pastor of St. Stephen's United church, Winnipeg, with Rev. George W. Woodside, D.D., formerly of Zion Presbyterian church, Brantford. Incidentally, Dr. Gordon's services are retained by the congregation for the nominal sum of $1 per annum.

Tomorrow's services at St. Andrew's church will mark the 57th anniversary of the present church edifice, though congregational meetings were held as early as 1883 and a mission was formed eight years later, making the congregation really more than 90 years old.

ALL HOPE IS GONE FOR SUNKEN SUB

Admiralty Officially Announces That Crew of 68 Have Probably Met Death.

SEARCH CONTINUES

Associated Press Despatch.

London, Nov. 14.—"The admiralty deepiy regret that they can no longer hold out any hope that the crew of the M-1 still survive."

This brief official announcement this morning was taken as definitely sealing the fate of the 68 officers and men entombed in the monitor submarine which disappeared off the Devonshire coast during Thursday morning's manoeuvres.

The admiralty also sent to the relatives of the crew the following message:

"The circumstances in which the submarine disappeared leave room for no doubt that your son (or husband) has lost his life with the rest of the crew."

Throughout the night the fleet of searching ships kept vigil on the spot where the M-1 is believed to lie on the rocky, treacherous bottom at a depth of 240 feet.

Dragging Is Resumed.

Early this morning four mine sweepers resumed their dragging in an effort to make contact with the submarine. The parent ship Maidstone also joined the searchers with her secret magnetic reflecting apparatus, enabling the distance and direction of a magnetic object to be traced.

Salvage vessels with lifting apparatus are on the spot, indicating the intention of the authorities to raise the big submarine, but they admit it will be an almost hopeless task to try to bring her up from such a great depth.

It is understood that next week, Admiral Sir Henry Oliver, commander of the home fleet, will steam out with all his ships in line to offer a last salute to the victims. A burial service will be held on the spot tomorrow and a memorial service in the tiny church at the Portland dockyard.

Cause Is a Mystery.

Admiralty officials are as much in the dark as ever regarding the cause of accident. Absence of oil on the water where the M-1 submerged suggests to some of the admiralty officials that the submarine was sound at the time she went down and this encouraged some hope that the crew might be repairing some internal injury and that the submarine ultimately would come to the surface.

The lapse of time since the M-1 went beneath the water, now, however, has removed any such hope.

The question whether the submarine, if it is found, can be reached by divers, remains an open one, but an attempt certainly will be made if the position of the craft is located.

The Westminster Gazette says when it was believed yesterday the submarine had been located at a depth of 28 fathoms the admiralty sent a fast warship to Germany to fetch a special deep sea diving suit.

King George and Prince of Wales last night sent messages to the admiralty expressing grief and sympathy over the disaster.

Two men were killed and four wounded by an explosion on the French submarine yesterday. The submarine was towed into Toulon harbor.

A. A. PURCELL,
British Labor M.P., now in Canada, who stated in an interview that Russia was mastering a great task and there is less hardship among the working classes there than in England.

REALTORS MUST REMAIN IN JAIL

Appeal Will Be Made Next Week To Have Men Freed of Contempt Charge.

Alfred Taylor, former Caradoc farmer, and two London realtors will stay in jail till next Thursday at least. The men were arrested on Thursday night on orders of Sheriff Donald Graham as a result of their failure to pay $650, balance due on a mortgage ordered discharged by the supreme court.

Edgar Evitts exchanged his house in Manor Park for the Taylor farm as a result of the pictures of wealth that might be obtained from the farm, painted by the realtors and Taylor. The opposite proved to be true, and Evitts had the trio haled to court where Mr. Justice Rose decided in favor of Evitts.

First Case of Kind.

Major G. N. Weekes, acting on behalf of Taylor and one of the realtors, declared it was the first case of its kind for generations in London and the first in Ontario since 1897, when a man named Donovan spent several months in Toronto jail before being released.

"We will apply to the courts next week to have the men discharged on the grounds that they are unable to pay the amount. When they haven't got the money and can't obtain it, it is not real contempt of court, we contend," declared Major Weekes.

Continuing, Major Weekes stated that Donovan might still be in jail, had a law not been passed giving the judges power to release a delinquent debtor from jail, and it is on this law he will base his application next week.

No Hard Labor.

In the meantime the trio will stay in jail as honored guests of Governor Byron Dawson. As they will not be put at hard labor, it is not likely that they will get any of the jam recently authorized by the provincial secretary for inmates of county jails.

City Churches

BROTHERHOOD BANQUET.

The members of the brotherhood of Wesley United church held their annual banquet last night, when they entertained the members of the congregation. About 300 sat down to a delicious supper, which was served by the men of the brotherhood, after which George Sulman of Chatham gave an interesting travel talk on "The South Sea Islands." The Beth Emanuel church quartet contributed several numbers, which were greatly appreciated, and a most enjoyable evening was spent.

DR. J. W. AIKEN TO SPEAK.

Dr. J. W. Aiken, of the Metropolitan church, Toronto, formerly of Winnipeg and Montreal, will lecture in the Dundas Center United church on Monday night on "Church Pews and Some of the People Who Occupy Them." A chicken supper will be served at 6 o'clock, the lecture following at 8 o'clock.

BEECHER M. B.

The regular meeting of the Mission Band of Beecher United church was held yesterday afternoon, Eileen Miller read the Bible lesson, after which the members worked at needle books and scrap books, to be sent to the mission fields in Africa. The meeting was largely attended.

WESLEY SHOWER.

Mrs. E. Peckham, Wharncliffe road, entertained at a delightful tea and shower in aid of the babies' booth of the Wesley United church bazaar, yesterday afternoon. The admission fee was 10 cents and a collection of dolls and other lovely articles was on display. The rooms were very attractive with a cheery grate fire, pink shades and baskets of flowers. Mrs. G. A. Young poured tea from a prettily-arranged table with a lace cloth and centered with a silver basket of white mums. Assistants in the tearoom were Mrs. G. Baker and Mrs. G. Fitchett.

End of Diphtheria Is Seen If Board's Plan Followed

Questionnaires Seeking Parents' Views on Question of Inoculating Each Child With Toxoid Will Be Distributed Throughout City Within Short Time.

A London wherein in the future the dread disease of diphtheria will be almost a negligible quantity is now predicted by officials of the local board of health, providing a scheme which was sanctioned at last night's meeting of this body is carried through.

The plan is the proposal of Dr. W. S. Downham, medical officer of health, and calls for each child in the schools of the city to be inoculated with toxoid or toxin-antitoxin, a diphtheria preventive.

It will not be made obligatory, however, until the will of the parents has been made known in the matter. To this end questionnaires will be distributed to the homes asking the mothers and fathers if they approve of the measure. Upon the response to be made will depend whether or not any definite general action is taken.

A sample of the form to be used was submitted for the board's approval and will later be brought to the attention of the educational authorities. It is proposed, providing the consent of parents is obtained, to inoculate every youngster in the city in order to combat a disease that Dr. Downham describes as one of the most dangerous and difficult in existence among children.

"By injecting toxin-antitoxin or toxoid nine persons out of ten who receive these injections will, as a result, proceed to produce anti-toxin of their own and will not contract diphtheria," Dr. Downham states. In some cases the necessary antitoxin for protection is developed in a few weeks after injection, others will take months. For this reason, he states, it is unwise to wait until the disease becomes an epidemic before having the youngsters protected against its ravages. As a result of the approval of the board last night the matter will be taken up with the school board at once.

Urges Compulsion.

Ald. Ashton favored making the injection a compulsory affair, but Chairman Mitchell objected to this, for the present at least. Dr. Downham stated that no injections would be made until the written consent of parents or guardians had been obtained.

The board of health also unanimously indorsed the Beck memorial endowment fund drive, which is to be conducted throughout the province in the near future. The objective in this drive is $500,000 and the money will be used as an endowment for Queen Alexandra sanatorium at Byron. Chairman Mitchell remarked that London had benefited extensively through the existence of the sanatorium and that its citizens should whole-heartedly uphold the proposed campaign and give liberally.

CHAMBER URGES DEVELOPING POWER

London Organization To Present Resolution at Convention in Preston.

A resolution urging the federal government to take steps to accelerate the development of power on the St. Lawrence river will be presented by the London chamber of commerce at the convention of the Western Ontario boards of trade to be held in Preston Nov. 19 and 20. A second resolution will urge the same action on the part of the provincial government with regard to waterfalls in the province.

A third resolution calls upon Ottawa to give practical support and definite attention to industrial and commercial research, so as to develop the potentialities of the dominion and enable Canadian producers to successfully compete in the markets of the world.

The convention opens next Thursday in the Preston town hall, with registration of delegates in the morning. In the afternoon reports of the various officers will be received. A banquet in the evening at the Preston Springs hotel will end the first day.

Consideration of resolutions will be given Friday morning and at the noon luncheon there will be a report on land settlement propaganda. It is also expected that Hon. John S. Martin will address the convention Friday afternoon.

DIDN'T FIRE WHISKERS.

Bangor, Maine.—Dr. W. L. Sampson was acquitted today of pulling Hyman Cohen's whiskers and attempting to set fire to them when the doctor said he merely chucked the plaintiff under the chin and held a match to his own cigar.

Retiring Officer Honored By Club

Gold Brooch For Faithful Service Presented by Aylmer Circle.

Special to The Advertiser.

Aylmer, Nov. 13.—At a meeting of the mission circle of the Baptist church, Mrs. H. H. Wright, desiring to retire from the office of president, Mrs. LaFlair, wife of the pastor, was elected to the office. Mrs. James Rogers stated that she had decided to retire as secretary, having served in that capacity for 41 years. Members of the circle presented her with a gold brooch as an expression of esteem and appreciation of her excellent services. Mrs. H. H. Wright made the presentation and Mrs. Talbot read the address which accompanied the gift.

MISSIONARY BANQUET HELD IN WATFORD CHURCH

Special to The Advertiser.

Watford, Nov. 13.—A well-attended men's missionary banquet was held in St. Andrew's United church yesterday evening. Delegates were present from Alvinston, Inwood, St. Andrew's, Brooke, Uttoxeter, Warwick, Bethel, Bethesda, Ebenezer, Salem, Walnut, Zion, together with Erie street, Pilgrim and St. Andrew's of Watford. The banquet was served by the young women's mission circle of St. Andrew's church.

The speakers were Rev. G. N. Hazen, D.D., of Centennial United church, London, who spoke of the campaign for the maintenance and extension fund of the United church, and Rev. J. H. MacVicar, D.D., of Honan, China, who told of the great missionary program of the United church. Rev. W. V. Workman of St. Andrew's church, Watford, convener of the group, presided, and Rev. S. J. Thompson of Erie street, Watford, and Rev. A. L. Spracklin of Alvinston assisted.

ANNIVERSARY AT 4 CITY CHURCHES

Garrison Parade to St. Paul's Will Also Be Feature of Sunday Program.

Four large London churches will celebrate their anniversaries tomorrow by the holding of special services, including St. Andrew's and Dundas Centre United churches and St. James' and St. George's Anglican churches.

In addition, tomorrow afternoon, the annual garrison and veterans' parade in observance of Armistice Day, November 11, will be held at 3:30 p.m. with a review in Victoria park.

The salute will be taken by Brig.-Gen. W. B. M. King, C. M. G., D. S. O., officer commanding M. D. No. 1, to be followed by a memorial service in St. Paul's Anglican cathedral, where the address will be given by Very Rev. Dean Norman L. Tucker, M. A., D. D., D. C. L., rector of the parish.

Rev. Prof. Childs, M. A., B. D., Trinity college, Toronto, will be the special preacher at St. James' church, south London, where Rev. Major T. G. Wallace, M. A., is just entering upon his pastorate. Peculiarly enough St. James' church has had but three rectors in its long history, covering 52 years, namely, the late Dean Davis, Rev. L. W. Armitage, M. A., and Mr. Wallace.

Rev. Canon E. W. Collins, M. A., Sarnia, and Rev. Capt. S. E. McKegney, B. A., M. C., newly appointed rector of the Anglican church at St. John's will be the speaker. Ven. Archdeacon G. B. Sage, D. D., rector since 1888, will participate in the evening services, marking the 35th anniversary of the present church edifice and the 49th anniversary of the founding of the parish.

Rev. J. W. Aikens, D. D., formerly of Winnipeg and Montreal, will be the special preacher at the anniversary services at Dundas Centre church, where Rev. E. A. Pearson, B. A., formerly of Walkerville, is just entering upon his pastorate. On Monday evening there will be a thanksgiving chicken supper.

Rev. C. W. Gordon, D. D. (Ralph Connor), Winnipeg, will preach at the anniversary services at St. Andrew's church and also conduct services there throughout the week.

TWO DETROIT YOUTHS HELD BY LOCAL POLICE

George Wigle, 19, and Paul Dennis, 18, arrested early this morning by the police, when found wandering about the streets, were remanded to jail while police communicate with their parents in Detroit. Wigle and Dennis told the magistrate that they came to London a few days ago hoping to find work, which some stranger told them was to be had here.

The past two nights they stayed at the Salvation Army hostel. They had never been in a police court before, they told the magistrate, but could give no satisfactory explanation as to why they were out when the policeman arrested them.

Chief of Police Birrell intimated that there might be other charges laid against them.

AGED MAN PAYS FINE OF $10 ON SIXTEENTH APPEARANCE

Malcolm Stewart, 60, appeared in police court this morning for the sixteenth time this year on a drunk charge.

"You ought to be locked up for good," the magistrate told him.

"Your honor, I am resolved never to touch liquor again. Let me pay a fine."

"You have told me a dozen times that you were going to quit drinking. I have no faith in you or your promises. I think I will give you two months," rejoined Magistrate Graydon.

"I have a job, now," said Stewart. "I'll go back to the farm and never touch liquor again. My boss will pay the fine. Please fine me."

"Very well, then; $10 or ten days," said the magistrate.

STREET OBSTRUCTION MUST END, COURT RULES

Lawrence Tiede, director of the Pure Meat Products company, answered to the name of one of his drivers when it was called in police court this morning on a charge of obstructing Richmond street, immediately in front of his place of business. The charge was dismissed with a warning from the magistrate that he must not repeat the offense.

Tiede told the magistrate that the truck stood there for only ten minutes, two days a week, each time before 7 o'clock in the morning. No ten vehicles had to pass out to get by, he declared. If he couldn't park the truck in this position for loading, he would be compelled to hire an extra man. The magistrate told him he must make his choice between paying a fine twice a week or hiring another man.

WARDSVILLE CHURCH HOLDS FINE BANQUET

Special to The Advertiser.

Wardsville, Nov. 13.—The United church held a banquet last evening in the old Presbyterian church. The pews were removed and a fine space was provided for the tables. Addresses were given by Revs. McCamus of London and M. C. Tait of Glencoe. Geo. Faulds sang a solo and Miss M. Atkinson, W. Atkinson and Sandy Faulds sang a trio. Rev. Bollingbroke of Newbury and Rev. Finley of the village also spoke briefly.

INSTITUTE HEARS REPORT.

Special to The Advertiser.

Thorndale, Nov. 13—The Thorndale branch of the W. I. met on Thursday afternoon at the home of Mrs. Robert Stephenson, 3rd concession West Nissouri. Twenty-six ladies were present. The report of the Western Ontario convention was given by Mrs. George Colbert and Mrs. Mossip, and the report of the banquet by Mrs. Morrison. A reading by Miss G. Orchard, solo by Miss A. Morrell, vocal duet by Misses Hueston and Stone. Lunch was served. The next meeting will be held the first Thursday in December at the home of Mrs. K. Ramsay, Thorndale.

OPINION IS DIVIDED ON DANCING QUESTION

Former Practice Left Many Co-Eds "Out in Cold," Is View.

Quite a flurry of interest has been stirred up throughout the halls of Western "U" over the new ruling of the students' assembly, that undergraduates must dance with co-eds at the free university dances in the future or pay the fine.

Opinion is quite divided over the question, with the co-eds enthusiastically favoring the measure on the ground that girls who come to Western from outside centers are practically eliminated from the parties if not taken by men of their year.

The men take both sides according to whether their fancy points toward a "U" girl or an outsider, and they express doubt that the rule can be enforced.

The faculty for the most part are in favor of keeping non-students out of the dances.

Miss Helen Berdan, of the botany department, expressed the opinion that many past parties have been spoiled when the men brought girls from outside the university.

INQUIRES INTO BREAD COMBINE.

Montreal, Nov. 13.—E. McG. Quirk, representative of the federal department of labor, today attended the assembly of the aldermanic commission of inquiry into the existence and operation of the alleged bread combine. He presented a report of the work which the department's commission of inquiry at Ottawa was doing. Mr. Quirk is in Montreal making a personal survey of all local bakeries.

TOO LATE TO CLASSIFY

BORN.

STONE—At Grace hospital, Detroit, on Nov. 3, 1925, to Mr. and Mrs. Frank R. Stone, a daughter, Mary Elizabeth (Betty).

DIED.

HOWAY—At Highland Park, Chicago, on Nov. 13, 1925, Wilbur Howay, fourth eldest son of Thomas Howay, Nissouri Township.

Funeral on Monday, Nov. 16, 1925, from John Ferguson and Son funeral parlors at 2:30 p.m. Service at 2 p.m. Friends of the family kindly accept this intimation. Interment at Woodland cemetery.

ROBERTS—At his late residence, 149 St. Julien St., on Saturday, Nov. 14, 1925, Martin Roberts, beloved husband of Susan Roberts, in his 72nd year.

Funeral service at the above address on Monday at 2 p.m. Interment at Woodland cemetery.

14 ACRES, in Lobo township, of good soil and good building, a brick and frame house and a good barn, with a stream of fresh water at one corner of the place; price $2,300. Fifty acres in Lobo township, with a good brick house with 9 rooms and a good large barn, pigpen, henhouse, drive shed, and also 8 acres of hardwood bush; price $4,000. Thirteen acres, in Delaware township, of good sand soil and a house and barn, good spring water, and has some wood on it; price of the 13 acres $1,500. R. J. Maier, Komoka, Ont., R. R. No. 1.

FOR SALE—Reasonable, child's white fur coat and cap, refrigerator, bookcase with writing desk combined, Simmons bed, lawn mower, water hose. Mrs. Davis, 366 Ottawa Ave.

Mortgage Sale of City Property

UNDER and by virtue of the power of sale contained in a certain mortgage, which will be produced at the time of sale, there will be offered by public auction on the premises on Monday, the 23rd day of November, A.D., 1925, at the hour of 2:30 p.m. by D. H. PORTER, auctioneer, house and lot No. 34, Weston St., (lot No. 7, Plan 312), having a frontage of 152 ft.

There is on the property a 2-story brick dwelling and a 2-story brick building, formerly used for printing and lithographing, all in fair repair.

TERMS of sale: Ten per cent on the day of sale, the balance fifteen days thereafter.

For further particulars, apply WINNETT, MOREHEAD & NEELY, solicitors for mortgagee; D. H. PORTER, Esq., auctioneer. N14,17,21

MAN IS ELECTROCUTED FREEING WIRE TANGLE

Simcoe Doctors Strive For Three Hours To Revive John Darragh, 30.

Special to The Advertiser.

Simcoe, Nov. 13.—John Darragh, aged 30, was electrocuted this afternoon when a telephone line which he was stringing came into contact with a 4,000-volt hydro-electric cable between here and Port Dover, about 3 o'clock this afternoon. Doctors called to the scene from Simcoe worked on the victim for about three hours in an effort to restore respiration by artificial means, but were unsuccessful. An inquest has been ordered by Coroner Dr. English of Simcoe.

Darragh, whose home was in Watertown, N. Y., was employed by the hydro-electric commission of Ontario and was engaged in placing a hydro commission private telephone system wire along the hydro standards. The wire on which he was working became entangled in the branches of a tree and it was while working this free that it came into contact with the heavier charged power line, resulting in his receiving the fatal shock.

Three doctors were immediately called from Simcoe and every effort made to restore the stricken man.

FUNERAL OF THOS. GRIFFITH IS HELD TO WOODLAND

The funeral of the late Thomas Griffith, who died at his home in Egansville on Tuesday, Nov. 10, was held yesterday from the Griffith undertaking parlors.

The funeral services were conducted by Rev. E. A. Pearson of Dundas Centre United church. Interment was made in Woodland cemetery.

Previous to his removal to Egansville about six months ago, the late Mr. Griffith had been a continuous resident of this city for the past five years.

Besides his widow, he is survived by five children, Phyllis and Lillian of this city, Marjorie of Hyde Park and Doris and Lloyd of Florida; five brothers, Lorne of Carleton Place, John of Ohio, William of Ottawa and Fred and Robert of Vancouver; also two sisters, Mrs. Charles Oliver and Maude, both of Egansville.

BARON LEITH OF FYVIE DIES.

Associated Press Despatch.

Aylesbury, Eng., Nov. 14.—Baron Leith of Fyvie, died today aged 78. His widow, before their marriage in 1871, was Miss Mary L. January, daughter of D. A. January of St. Louis.

COMMISSION COMMENDS WORK OF LOCAL CONSTABLE

A resolution commending Police Constable George Pilgrim for his smart work in capturing Alexander Cameron yesterday morning was passed at yesterday's meeting of the police commission. The constable, single-handed, caught Cameron sawing the bars at the rear of Ross', Limited. Cameron pleaded guilty to three charges against him in court yesterday morning.

Chief Birrell had high words of commendation for the officer, and the other commissioners heartily agreed in his sentiments.

RUNAWAY GIRL IS FOUND IN BOX CAR AFTER 2 DAYS

Hysterical and Famished, Lucile Koroch, 14, Is Freed From Moving Prison in Detroit Yards—Refuses To Go Back To Her Father.

Special to The Advertiser.

Detroit, Nov. 14.—After being locked two days in a box car which was shunted back and forth in Detroit freight yards, the screams of Lucile Koroch, 14 years old, 9316 Laura avenue, brought assistance and she was liberated from her travelling prison and, in a hysterical and famished condition, was taken to police headquarters.

The girl told police she had run away from home Wednesday night after a quarrel with her father, William Koroch.

She went to the Michigan Central railroad yards at 19th street, where she climbed into an open box car. She was there half an hour when someone slammed the door and the car started to move.

Her screams attracted August Clark, 4038 Cabot street, when the box car was on the tracks at Western avenue and Cabot street. He opened the door and found the girl semi-conscious on the floor. He then took her to his home, gave her some food and called police.

The girl was sent to the juvenile detention home, where she said she would not return to her father's house. A sister, Olive Koroch, 17 years old, works at the Northville sanatorium, she said, and when she climbed into the box car she hoped it would take her there. The girl has been a pupil at the Concordia school. Police are investigating the girl's story and conditions in her home.

News Briefs

STOLE FROM DYING WOMAN.

New York.—"Two of the meanest thieves," said Judge Rosalsky as two employees of the Knickerbocker hospital were convicted today of taking rings from the hand of a dying woman they were transporting in an ambulance to the hospital. They were given indeterminate terms.

"THIRTEEN" KELLY LOSES BET.

New York.—Friday, the 13th, was too much for Al (13) Kelly, ex-seaman. He lost his bet that he could remain for four hours on top of the flagpole of a building, 300 feet above the street, when an unappreciative policeman told him to come down.

NEW TRAIN VISIONED.

Philadelphia, Pa.—Long motor truck trains operated over private trunk-line roads were visioned as a development during the next ten years by Major Elihu Church, transportation engineer, in an address before the Society of Automotive Engineers.

GADSKI SUES NEWSPAPER.

New York.—Mme. Johanna Gadski, former Wagnerian prima donna, has returned to the United States to press her suit for $25,000 against a newspaper which she alleges damaged her reputation by an article in which it was stated that she had proposed a toast to the sinking of the Lusitania.

USES BUTCHER KNIFE.

Jersey City, N. J.—Michael Dalas, annoyed with the way his wife managed their offspring, stuck a butcher knife into his side. He will recover.

POTATO CROP FAILURE NOTED BY WASHINGTON

Associated Press Despatch.

Washington, Nov. 13. — Serious damage from adverse weather conditions in October to unharvested crops of potatoes, bean and apples in the northern states, was reported today by the department of agriculture, reports to the department, an announcement said, indicated that 26 per cent of the potatoes dug since that time show damage ranging from "slight to almost total loss."

The quantity of potatoes remaining and available for market this season, the department's announcement said, seems likely to be less than usual in proportion to the production in the late potato states.

FASHIONS HIT WOOLENS.

Canadian Press Despatch.

London, Nov. 13.—Testifying as to the condition of the English woolen trade, S. E. Illingworth, noted Bradford dealer, yesterday told the board of trade in connection with its inquiry into the trade that the changes in the fashions had hit the woolen industry. The shortness of women's gowns was one factor in the matter, Mr. Illingworth said.

DEER PLENTIFUL IN ONTARIO.

Toronto, Nov. 14.—Deer have been pouring into the local Dominion express office at the rate of from 40 to 50 every day for the past week. The majority of these having fallen to guns in the Pickerel, Metagama, Parry Sound and Algoma districts and along the Sault line. As the heavy shipments have not yet begun, and the bulk of the game is not expected to arrive here until after Sunday next, Dominion express officials deduce that deer is very plentiful all through Ontario, and that this will prove a record hunting season.

REPRESENTATIVES LEAVE FOR WEST.

Toronto, Nov. 13.—G. B. Gundy, president of the Toronto board of trade, will head a party of nearly 100 representatives of the boards of trade of Eastern Canada, who leave tomorrow night on a special Canadian Pacific train for Winnipeg to attend the national economic conference of the Canadian boards of trade and chambers of commerce. The party will be joined here before leaving by a large contingent from Montreal, Quebec and the maritimes.

GOLDEN SHELL SURROUNDS MUMMY OF BOY MONARCH

Bewildering Wealth Disclosed as Howard Carter and Associates Probe Further Into Inner Coffin of King Tut—Unwrapping Progresses.

By JOHN L. BALDERSTON,
Special Correspondent of The Advertiser and North American Newspaper Alliance.

Luxor, Nov. 13.—Howard Carter, in the presence of Prof. Lacau, French director of antiquities, and the Egyptian government doctors, continued today his examination of the mummy of King Tutankhamen.

Although the unwrapping was still uncompleted, it is probable that the main secrets of the inner coffin have now been disclosed.

Carter, Lacau, and the others left the tomb of Seti III soon after midday and spent the afternoon composing the official communique, which will be given out tomorrow.

If the translation into Arabic, which Egyptian pride insists upon, is completed in time, the newspapermen must then retranslate the Arabic into English.

I obtained at the tomb today further details of the work done on the mummy. The bandages are still being cut off, while the king still lies in a gold shell molded to his form. The mummy this afternoon had been uncovered as far as the chest.

On each side of the king lay a sword beautifully chased in gold. Around his waist was a gold belt, with two daggers.

His chest was covered with a gold plate incised with an image of the sun god and protecting wings like those on the stone sarcophagus. Greaves of gold, chased with exquisite pictures, covered the boy king's legs, of which the bones are notably small.

Crown's Import Yet Unknown.

The king wears a crown. That I learned definitely, but whether it is a true royal crown of upper or lower Egypt or merely a diadem, is yet unknown. Although the face of the mummy is not yet disclosed, the crown itself, covered with linen wrappings, was exposed to view by Carter.

From conversations at the tomb today with Lacau and Carter, I gathered that, for reasons impossible to learn, the official communique will not present all the relevant facts of their discoveries. No mention, said Lacau, will be made of the age of the king until further medical examination is completed.

It is true, however, as cabled yesterday, that cursory examination of a part of the body convinced the doctors that Tutankhamen was a mere boy when he died.

No theory as to the cause of death can be formed from the evidence at present available, since no scientific examination of the mummy has yet been made.

Carter and his English and American assistants loyally obey their orders not to give any information. When I asked whether a description of the crown jewels would be given out in the coming statement, he made an evasive reply.

When asked whether the crown of upper or lower Egypt had been found, he said, "how can I tell at this stage what the various objects are?"

No Visitors In Valley.

Some echoes of the partial account of the new wonders and finds, which I have been able to cable, reached Luxor today, making intercourse with the workers additionally difficult, as I was under constant surveillance, being followed and preceded up the valley of the kings by Egyptian soldiers mounted on donkeys and carrying carbines.

Today when I arrivad at the royal necropolis, no other visitor was present, and four native strong armed men rushed out and ordered me away from the vicinity of the tomb, although I made no effort to approach the barrier.

I protested later to Professor Lacau who, as always was most courteous and met me with the reply, "It is shocking that any news of the new finds should reach England and America before it reached the Arabic press of Egypt."

The fact is, that the Arabic press shows no interest in Tutankhamen, only two Arabic papers have published the previous communique regarding the excavators' work.

(Copyright, 1925, in United States and all other countries, by North American Newspapers Alliance. All rights reserved.)

THE WORLD OF SPORT

Ottawa Sees Weakness In Bengal's Predictions

Confidence Instilled in Rough Riders by Effusions of Hamilton Supporters.

TUBMAN IS RIGHT ON

Ottawa, Nov. 13.—Up in Hamilton one would think that Senators were about to be buried with due solemnity here Saturday, if the angle shown by those two enterprising litteratuers, the Messrs. Jones, of the Herald, and McMullen, of the Spectator, is not deceptive. Paddy Jones wires that Tigers expect to defeat Ottawas here on a dry field, and that several hundred rooters will be on hand to pull that old "Oskee Wow Wow" yell that has urged many a Tiger team along in forlorn hope adventures.

George Awrey and all the strategists from under the mountain have come out with suggestions tended to demolish Senators fore and aft—only Senators regard these effusions as a sign of weakness, and the fact that Tigers are switching their team gives them renewed confidence. Trying to beat Senators here is a task that few Tigers have essayed without failure. They face that old bogey of almost certain defeat before they go on the field. That won't make Senators mad, and the fact that Tigers have to win, and then can only tie up the race, will have a raw effect on their nerves.

Brisk Workout.

Ottawas went through a brisk workout tonight under the arc lights at Lansdowne, and formation work was indulged in till the boys were letter perfect in every play. They reeled off their plays in snappy style, and Dave McCann explained the Tiger method of line offence against which he is building a defence. Tigers made gaping holes in Ottawas' line last Saturday, and McCann is endeavoring to prevent a repetition of these successes.

The squad finished up with a ramble around the track. There is no doubt about Ottawas' condition. They are all set for the big game which is the talk of the town. The ticket plan will be on sale at Lindsay's today, and already over a thousand orders have been received. The Metropolitan Life employees took one slab of 200 seats. It is expected that fully 7,000 will be on hand for the contest that concludes the Big Four season.

Expect Changes.

Tigers will probably make several changes, among which will be the placing of Brian Timmis at middle wing. The unusual spectacle of Brian playing against Jerry may thus be afforded. Marriott is revamping his squad, and he will undoubtedly send a mighty fast team into action. If present weather can be relied on there should be perfect footing. Ottawas would welcome a dry field as their feet halfbacks, Miller and Connell, can work their extension plays better, and with a dry ball to work on Tubman should take command in the aerial game.

The wonderful work of pudgy Joe has been a great factor in Ottawas' success so far. Incidentally Senators intend to protect him to the utmost, and he will be flanked by interference at all times or as much of it as is permissible. Ottawas will depend considerably on their rearguard. The line should give a much better account of itself than in Hamilton and with Steer and Young erupting into Tiger backfield territory with their devastating tackling Senators should have a big margin.

Wind Advantage.

Tigers will have what early advantage goes with the wind, but Senators expect to offset this by a strong defensive game. In any event Tubman will match Quinn or Gibb in the aerial racket right away, and if Ottawas show superiority that will be the type of game that will be used to the best advantage.

Taking the teams by and large there seems no reason why Ottawa shouldn't win and thus annex its first Big Four title since 1909. Their game Saturday in Tigertown showed what a capable outfit they are. They should improve considerably off that contest, and when the purple shadows of evening descend on Lansdowne park Saturday night one Joe Tubman, portly squire of New Edinburgh, should trail off the field leading a tired lot of champions wearing the old red, white and black of Ottawas

WANT DRY FIELD.

Canadian Press Despatch.

Hamilton, Nov. 13.—"All we ask for is a dry field. Our backs will show the Ottawa fans some real football under such conditions and we will come back with the Big Four title within our grasp."

That was what "Liz" Marriott, Tiger coach, had to say as the Bengals entrained for Ottawa at 10:35 this morning. Last night the squad worked out for two full hours in the rain and wound up with a turn of the field, and all expressed themselves as being fit and ready for the big tilt tomorrow.

All doubt about Marriott's line-up for Saturday was set at rest when the coach announced that Timmis would start out at the roving position. Put Small will also get action for in Marriott's idea to use both men against the Senators. This means that the team to start will be as follows. Rover, Timmis; backs, Quinn, Languay and Gibb; quarter, McKelvy; snap, Hanlon; inside wings, McBride and Shinn; middle wings, Elford and Baker; outside wings, Bowman and Veale. Gibb will do the punting for Tigers in the early stages, but if it looks as if Ashman has an edge in this department, Jan Rayner will be rushed into action for the Bengals. Rayner can hold his own with any kicker in the union and should Tigers be favored with a strong wind in the opening period Rayner may start in place of Gibb.

ABE MITCHELL

defeated Archie Compson, British professional champion, by ten up and eight to play, in their 72-hole match ending yesterday at Wentworth, England, for a purse of £200 a side.

AL SHUBERT RETIRES.

Associated Press Despatch.

England bantam boxing star for more than a decade, has retired from the ring. Several times he was within a step of the throne.

"HAIR-GROOM"

Keeps Hair Combed, Glossy

Well-Groomed all Day

"Hair - Groom" is a dignified combing cream which costs only a few cents a jar at any drug store. Millions use it because it gives that natural gloss and well-groomed effect to the hair—that final touch to good dress both in business and on social occasions. Even stubborn, unruly or shampooed hair stays combed all day in any style you like. "Hair-Groom" is greaseless; also helps grow thick, heavy, lustrous hair.—Advt.

TORONTO TO SEE HUDDLE SYSTEM

Real Struggle Assured Fans Who Attend Varsity-McGill Game.

Special to The Advertiser.

Toronto, Nov. 13.—The game at Varsity stadium between Varsity and McGill promises to be a real old-time college struggle. There is great rivalry between the teams, and a keen contest is assured.

McGill will have plenty of supporters on hand, and the students' band of 52 pieces will lead the parade from the King Edward hotel to the stadium. "Shag" will introduce the "huddle" or conference system of giving signals, and Toronto fans can judge it for themselves.

"Shag" claims it is simpler than any other system. McGill will play the same team that met Varsity in Montreal last Saturday, with the exception of Eddie Hanna, who was injured. Young St. Germbain and Joe Cameron, two Ottawa boys, will play the backfield.

Varsity will have one change along the line from that which has started in the last two games, Stringer coming in for Rycert, who tore the ligaments in his knee at Montreal last Saturday. Bales is also out of the conflict owing to an ankle which has not responded to treatment as quickly as expected.

The probable line-up will be: Kirkpatrick, flying wing; Trimble, Snyder and Dundas, halves; Coleman, quarter; Weber, snap; Stringer and King, middles; Fee and Irwin, outsides; Carroll, Woods, McFadyen, Masters, Daley W. Stollery, Dreyer and Marritt, substitues.

MERKLE BEING BOOMED TO MANAGE BUFFALO

Coach of New York Yankees Prominently Mentioned To Guide Bisons.

By JOHN B. FOSTER.
Special to The Advertiser.

New York, Nov. 13.—Fred Merkle, now coach for the Yankees, is being boomed for the management of the Buffalo club of the International league, and around New York today it was said that the Yankees would not be likely to stand in his way.

In the old days when Fred played with the Giants he studied the chances of the game far more thoroughly than the average baseball player, for even then he had an ambition to lead a ball team in a pennant race. After playing with the Rochester team in the International circuit, he willingly accepted the job of coaching the Yankees, with the same end in view—managerial experience. He has shown good judgment in handling plays and players.

The Buffalo club formerly was managed by George Wiltse, another old Giant player. Wiltse was released because of his success at Buffalo, where his skill was unquestioned but luck bad. Later Earl Webb undertook the piloting of Buffalo, but was equally unsuccessful.

There has been considerable talk of a three-cornered tussle in a post-season series among the Class AA leagues. The plan would involve a round robin, in which three championship clubs would be scheduled to play in alternating games and it has at least its novelty to recommend it.

For instance, if Baltimore, Louisville and San Francisco were champions as they were this year. Baltimore would play Louisvilles one day and San Francisco in the next game. This would involve a lot of travel for the eastern teams, as it is almost certain the coast leaguers would want games played out there. Louisville went to San Francisco this year after having lost to Baltimore, and the Californians thought the series would have been much more interesting if both Baltimore and Louisville had been there.

(Copyright, 1925.

SPORT SNAPSHOTS

Ring Lardner knocked the nation's bugs for a row of giggles when he introduced the now famous Jack Keefe to big top fandom, but the star of the funny strip in his palmiest days had but little on Earl Fleharty when the latter broke in with the Cincinnati Reds way back in them good old days. Fleharty, who has since pitched fine ball in practically all of the smaller loops, now lives in Sweetwater, Texas, where he is an auctioneer. Being the goat, he spins the yarn himself:

"I was green as the proverbial gourd when I joined the Reds back in 1908. Louie Heilbroner, then an ivory hunter for Garry Herrmann, neglected to inform me that celluloid collars did not harmonize with big league scenery, so I busted into the select circle with a high hard one, a splendid appetite and a little nerve.

"After I'd been with the club a couple of weeks I horned into a conversation between John Ganzel, Miller Huggins, Mike Mowrey and Andy Coakley. They were discussing the horrible death of a friend and tears sprang to their collective eyes as Huggins repeated the tale for my special benefit. 'Someone flipped a lighted match,' Hug moaned, 'that landed near the poor fellow's collar, set it afire and he burned to a crisp before the fire department arrived.'

"Larry McLean tipped me off, two weeks later, and for the past 18 years I've shied off from anything pertaining to rubber, even the rabbit bail."

* * *

Diplomacy is an umpire's greatest asset. Often a common sense handling of a tough situation will keep the official out of trouble.

Philadelphia fans are still talking about how Umpire Dick Nallin stopped Catcher Mickey Cochrane from making a wild protest that might have resulted in his ejection from the game.

Cochrane, after being called out at first on a close play, dashed over to where Umpire Nallin was standing back of the pitcher, intent on making strenuous protest. As he neared the umpire, Nallin reached for his back pocket, took therefrom a package of scrap tobacco and held it out to Cochrane, saying:

"If you must do some chewing take a mouthful of this." While the fans couldn't hear Nallin's remark his pantomime didn't go over their heads.

Cochrane, wearing a broad smile, continued on his way to the bench without saying a word, while the fans roared.

JACKIE FIELDS K.O.'D.

Associated Press Despatch.

Los Angeles, Cal., Nov. 13.—Jackie Fields, former Olympic featherweight champion, was knocked out in the second round of a scheduled 10-round fight here last night by Jimmy McLarnin, Oakland bantamweight.

On the Side Lines With C.S.G.

THE DUMB OLD DAYS.

Back in the days when the game was regarded
As more important than merely to win,
Athletes hadn't entirely discarded
Ideals now lost in a moneyed din;
In the days that were honest, merely glory
Was pay enough for the amateur.
Them was the days, but those same boys were sorry
They were such dubs, you may be sure.

* * * *

"Syracuse Coach Expects Rugge Will Start In Colgate Game," says a headline. They ought to step on him.

* * * *

A MORAL WITH A TALE.

A local man who was quite an athlete in his day said that he still had pewter cups he had won, and prized them very highly, but that somebody had stolen all the gold cups and medals he once had. That's a warning to modern amateurs to make real estate investments, as loose change runs away faster than the sand-glass.

* * * *

Even the air races held between the U.S. army and navy has been fixed. This puts us completely in the air. The only thing level about them was to have been the "take offs."

* * * *

HE'S JUST A PRO.

Conacher, as an out-and-out pro, has lost a good deal of his mystery. No longer is he the object of suspicions which gave him added prestige. He is just Lionel Conacher, drawing his weekly pay in the open, and due for the raspberry crown the minute he doesn't earn it.

E. W. Ferguson of the Montreal Herald, who is all for calling a spade a spade when it comes to the state of amateurism today, and for some days past for that matter, grows facetious and slightly sarcastic as he comments upon the news of Conacher turning pro.

He says in parts:

"By the way, the Pittsburg professional hockey management picked on yesterday to broadcast to a startled world the intelligence that Conacher had signed a contract, and would play professional hockey the coming winter. The surprise contained in this piece of information is quite as startling as the announcement that Christmas will descend upon us this year on December 25. . . .

"But, regardless of the motives that caused Mr. Conacher to throw aside the slightly-frayed disguises he has been wearing to give the impression he he was a simon-pure amateur, there will be considerable relief that he has dropped the pretence, and will not, in future, try further to bunk the public. It strikes the writer occasionally that these wandering athletes, who have no visible means of support except their athletic ability, and equally so the clubs who sporsor them, must take the general public for a lot of simpletons, in urging the high-minded amateurism and rights of their proteges. Some people have gone so far as to express doubt as to whether club directors, more notably the Argonaut directors who recently made every effort to wedge Mr. Conacher into a strictly amateur football contest, were really sincere in their expressed belief that he was a bona fide amateur. . . .

"I hold that such insinuations are uncalled for, and that the Argonaut directors merely wished to give Conacher the opportunity to making a fitting adieu to the game from which—pardon us, for which—he had done so much. There is more idealism in this world than many of these skeptics would have us believe.

"The writer is also inclined to the belief that Mr. Conacher is making the 'supreme sacrifice,' that of relinquishing his sacred amateur standing, without hope or thought of gain, but merely to uplift the professional game and for the honor and glory of dear old Pittsburg, the dear old Yellow Jackets, and dear Mr. Howard Rigby."

* * * *

SPAVINS OR WHAT HAVE YOU?

Hockey is acknowledged to be the fastest game played, yet it is rather remarkable the number of veterans who have played the game around and over the 15-year mark. Even with the influx of youngsters this year, it is doubtful if many of the veterans will be laid on the shelf. They are still needed for seasoning and stability. It is as true of hockey as it is baseball, though not so obvious, that the old head can help when the speed begins to fall off a notch here and there.

Newsy Lalonde is perhaps the most remarkable example of staying powers in Canadian sport. For years he played both hockey and lacrosse. Both games during Lalonde's heydey were at their roughest and without any jagged edges, and butt ends were normally listed among the roughest of sports. Berlenquette with Saskatoon last year, and inadvertently referred to here last winter as a "promising youth" when Saskatoon and Canadiens played an exhibition game at the local arena, has seen 20 years of service, and, with Skinner, who also drew a release from Montreal, has now been signed by Pittsburg. The Cleghorns, Corbeau, Ken Randall are a few others who are old in point of service, and yet none of them are likely to be elbowed to the bench this season at least.

head can still save a pair of bad legs a lot of futule work.

head can still saev a pair of bad legs a lot of futile work.

* * * *

Harvard football team uses ten gallons of liniment and ten miles of adhesive tape in one season. And that's nothing to what a senior hockey club uses—hence the deficits.

* * * *

THE HESSIANS OF HOCKEY.

A New York writer likens the advent of Canadians into New York to play hockey to the Hessians and other Germans, who fought for the English as "mercenaries" in the American war of independence. "Mercenaries" as a term still carries with it a certain stigma when applied in a military sense, but the sport public no longer insists on homebrews to cheer for. The public can get quite warmed up over any collection of athletes who happen to be carrying on capably, and no questions asked as to where they were born. Baseball led the way on this continent and helped to wean the sport public away from the insisting that all competition must have real neighborhood heart interest.

Were this condition of affairs not accepted everywhere but in the smallest of hamlets, the importation of Canadian hockey teams in a job lot to sharpen the jaded appetites of Gothamites might be attended with no little element of gambling. As things are the New Yawkers will be widely acclaiming the foreigners as their own within a week. They've already discovered that Billy Burch was born in Yonkers, N. Y., though of course the publicity agents of Rickard have not been able to run down any evidence that William played any hockey in Yonkers before he left at the tender age of four months.

Race Results

LEXINGTON RESULTS

FIRST RACE, futurity course:
Shark, $34.80, $13.60, $5.50, won.
Rosabelle, $8.30, $3.80, second.
Ada Blackjack, $3.80, third.
Time 1:13 2-5.

Agnes Call, Theo Red, Little Jimmy, Broken Glass, Aviette, Lady Glassen also ran.

SECOND RACE, futurity course:
Cockrill, $3.60, $2.50, $2.30, won.
Gaberdine, $2.80, $2.70, second.
Magnetic, $4.90, third.
Time 1:15 3-5.

Squire Park, Frederick Raphael, Jeb, Hank Monk also ran.

THIRD RACE, one mile:
Anona, $37, $13.90, $7.80, won.
Peggy Bledsoe, $4.10, $2.90, second.
Liberty, $6.70, third.
Time 1:46 1-5.

Broadcast, Six Sixty, Blue Sprite, Twig, Scotland Forever also ran.

FOURTH RACE, futurity course:
Cavewoman, $8.80, $5.40, $4, won.
Russell Cave, $12.60, $14.90, second.
Thomas Platt, $7.90, third.
Time 1:15 2-5.

Moko, Recommendation, Rock Court, Jolly Boy, Miles S., Miss Fortune, Surprise, General Cadorna, Dr. Sisk also ran.

FIFTH RACE, futurity course:
Christmas Morn, $6.10, $3, $2.20, won.
Nancy Langhorne, $2.80, $2.10, second.
Rural Route, $2.70, third.
Florence Mills, Thunder Shower also ran.

SIXTH RACE, mile:
Helen Pint, $3.40, $2.70, $2.20, won.
Cherry Cote, $7.10, $3.70, second.
Dandy Brush, $2.90, third.
Time 1:45.

Be Good, Statler also ran.

SEVENTH RACE, mile and a sixteenth:
Promising Tom, $9.60, $4.80, $3, won.
Col. Wagner, $7.10, $4.10, second.
Al Stebler, $2.50, third.
Time 1:54 4-5.

Bulletproof, Bojul, Chef D'Oeuvre, Ella Wood, Blue Goose, Mit, Frank Man also ran.

PIMLICO RESULTS

FIRST RACE, 6 furlongs:
Sea Rocket, $10.30, $4.40, $3.50, won.
Blackamoor, $5.10, $3.50, second.
Centrifugal, $3.50, third.
Time 1:15.

Brother Bounce, Quin Chin, Bucky Harris, Mystical, Middleman, Brush By, Brookwood, Commissioner Cahill, War Lord also ran.

SECOND RACE, about two miles:
Perkiomen, $3.50, $2.50, $2.50, won.
St. Lawrence, $5.90, $2.10, second.
Crestfill, $3, third.
Time 4:09 4-5.

Jim Coffroth, Mitrailleuse, Treviscot, Double Tip, Fane Lady also ran.

THIRD RACE, mile and 70 yards:
Shadowdale, $20.30, $8.50, $3.60, won.
Midinette, $5.40, $3.50, second.
Escapader, $2.80, third.
Time 1:48 4-5.

Viburnum, Triumph, Frank Fogarty also ran.

FOURTH RACE, one mile and a furlong:
Big Blaze, $4.10, out, out, won.
Singlefoot, out, out, second.
Time 1:55.

Only two started.

FIFTH RACE, 6 furlongs:
aCandy Kid, $8.80, $4.80, $2.70, won.
Mr. Pepp, $14.30, $8.70, second.
Lucky Play, $5, third.
Time 1:13 2-5.

Brainstorm, Extra Dry, aDigit, Saratoga Maje, Tester, Laplander, Timmara, Courageous also ran.

a—Coupled, Seagram entry.

SIXTH RACE, mile and sixteenth:
Clearview, $101, $42.90, $24.90, won.
Gold Trap, $22.60, $13.60, second.
Osage, $3.50, third.
Time 1:52 1-5.

Jacques, Ocorra, Wild Heather, Wish I Win, Mary Contrary, Loughstorm, Revolt also ran.

SEVENTH RACE, 6 furlongs:
Gymkhana, $24.30, $8, $6.50, won.
Amor Patriae, $7.90, $6.10, second.
Odd Seth, $6.80, third.
Time 1:14 3-5.

Leonard G., Brice, Reply, Mungo, Knight of Merci II, Nose Dive also ran.

PLAN FOR NEW LEAGUE INTRODUCED BY WATFORD

Special to The Advertiser.

Watford, Nov. 13.—A meeting of the Watford hockey club, to canvass the possibilities of providing good, fast hockey for the coming season at a minimum expense, was held recently with a good attendance of hockey enthusiasts. It was felt that various circumstances are against the placing of a team in the O. H. A. intermediate series, as is the usual custom, the expense of the long journeys for the games and the fact that the smaller towns and villages have not sufficient players to enable them to place a team on the ice of sufficient strength to compete against the teams from the cities.

So the decision of the meeting was that a small committee be appointed to canvass the possibility of organizing a neighborhood league comprising the towns of Strathroy, Watford, Forest and Alvinston, and possibly Glencoe. A committee was appointed to approach the clubs in those towns and report back at the earliest possible date, when the reorganiztion of the local club for the coming season will be proceeded with.

Watford has always been a good hockey town and has a good crop of junior players who will soon be ready to travel in faster company, but at present the removal of several of the older players makes it somewhat difficult to secure an intermediate team of sufficient strength to go far in the O. H. A.

EDMONTON WILL LIKELY RETAIN PRO FRANCHISE

Canadian Press Despatch.

Edmonton, Nov. 13.—It is now expected that Edmonton will keep its professional hockey team this winter. The decision of Manager Mackenzie to keep his Eskimos in Edmonton instead of moving the team to Regina is contingent upon the sum of $10,000 being raised through the advance sale of tickets by noon on Saturday, but as 70 per cent of this amount has already been pledged the objective is in sight.

BYNG TO DROP RUBBER.

Ottawa, Nov. 13.—His excellency the governor-general will face the puck at the hockey match between Victoria and Ottawa on Nov. 19, when the proceeds above the actual expenses will be donated to the Ottawa Humane Society. Her excellency will accompany Lord Byng onto the ice.

QUEENS INTERMEDIATES BOW TO M'GILL 7 TO 1

Canadian Press Despatch.

Kingston, Nov. 13.—McGill defeated Queens II. intermediates in the semi-finals here this afternoon by a score of 7 to 1. Queen's had many fumbles which held them back when their chances looked good. McGill won when they recovered a Queen's fumble for the only score after half-time.

MAY WITHDRAW.

Canadian Press Despatch.

Toronto, Nov. 13.—University of Toronto's senior hockey team may withdraw from the Ontario hockey association, according to the Toronto Telegram today, which says that the association has insisted that if Varsity wins the senior series this winter they must challenge for the Allan cup through the O. H. A.

Toronto Varsity team, more than a month ago, according to the newspaper, notified the intercollegiate hockey union that they would challenge for the Allan cup through that body. No decision has yet been made by the team, however.

DECIDE O. R. F. U. CHAMPIONS TODAY

Title Goes To Beachers If They Down Spunky Varsity Seconds.

Special to The Advertiser.

Toronto, Nov. 13.—Saturday afternoon at Scarboro Beach, the championship of the O. R. F. U. will be decided, when Balmy Beach and Varsity meet for the second time this week. If Varsity wins it will tie Camp Borden, providing the Flyers beat Hamilton rowing club, and Balmy on the top rung, but if the Beaches come through it will end the suspense and bring to a close the most successful season enjoyed by the old league in many years.

In a rugby campaign that has been somewhat disappointing to the Toronto fans the O. R. F. U. fixtures have stood out as high marks for fast, exciting football. The two games played at the stadium over the last week-end made many new friends for the old union, and the interest being displayed in this contest upon which hangs the outcome of the race is mightily pleasing to the officers of the DeGruchy-McKee circuit. Beaches were general favorites to cop the bunting until Varsity spilled their cart on Monday. The east enders, however, gave their shakiest display of the year on that occasion and as the students were right on their toes ready to grab all openings, it brought the husky paddling crew their first defeat.

Determined Bunch.

Now they are burning up to redeem themselves for the slip-up, and it will be a determined bunch that take the field in the old gold and blue colors this Saturday. Varsity, though, with that win to their credit, have taken on a heap of confidence and they are going to be hard to beat. Their light but fast combination that couples good tackling and nice kicking has given every team in the union a tough game this year, and it may be that they have just the right style to take the Beaches number any time out.

The Beach players have been getting such a merry razz around their own district this week that they will gain revenge on the Collegians this week or ruin themselves in the attempt. The main trouble with them in Monday's game, aside from the bad catching of the halfbacks, was the poor effort at making interference displayed by many of the wingmen. This week they have had interference dinned into them hard and they know that the man who does not take his "check" out of the way on the plays in Saturday's game will receive an invitation to the bench while someone else takes his place on the field so there will be none of the "take-it-easy" stuff this time out.

As for handling the elusive pigskin, the Beach halves have been out early every day this week kicking and catching. Up till Monday their work in the fielding line had been nearly perfect, and the blow up in that respect was a bombshell to their supporters. Back at practice they have been catching well again and it looks as though the "dropsy" was only a temporary ailment.

Seconds Turn Out.

The presence of "Ek" Lickley and "Red" Moore, two of the junior halfs, at the workouts has added the backfield department up considerably, too. The two newcomers from the Balmy Seconds are just good enough to make the others step right along to keep their positions.

The starting halfline on Saturday will likely be the same as usual. Smith, Cawkell and Robertson with the first two changing positions. Cawkell, whose all round play this season has stamped him as one of the game's best backs, will be on the catching end with Robertson, while Smith will take his place on second defence. Smith can tackle, while the other two paired up effectively in the one game they played back together earlier in the year. Metcalfe at quarter, and Ponton at flying wing will round out the rear division.

The return of Fred Ogden to the team has put a lot of fight into the squad. Ogden is a powerful fellow and battles every inch of the way on the field. He will either be used at snap or inside. Roxy Robinson, Bill Porter, How Hamlin, Ernie Crowhurst, Dave Crow and Lou Snider are others who will likely be used in the wing positions on Saturday. Frank Hendry and Ted Reeve are the only members of the squad out with injuries.

HARVARD ATHLETE DEAD.

Associated Press Despatch.

New York, Nov. 13.—Robert D. Wrenn, famous Harvard athlete and four times national tennis champion, died last night of Bright's disease in his Hotel Madison apartment. He was 53 years old.

Semi-Finalists Struggle Through Mud To 1-1 Tie

WILL PLAY TONIGHT.

Audrey Walker, formerly of the local Thistles, who will alternate at center with Lottie Garrett when the Westervelt Grads go into their first game of the season against the London Life city league team at the Western Oxford street gym tonight.

Local Student Soccerites Come From Behind To Stay in Running.

PLAY SUDDEN-DEATH

Teams Will Likely Meet Again in Deciding Fray Early Next Week.

The final entrants to the senior Wossa series are still undecided. Yesterday at the Western university upper campus, South C. I. and Simcoe High eleyens wallowed through the slush and mud to a 1 to 1 tie, which neither team could break.

It was an uphill battle for the locals, for the visitors scored a lucky one in the first half when the ball bounded back into the goal off an opposing forward's chest just after Haysom had easily cleared a hard shot. However, the South C. I. men showed that they had "stomach" and they fought it out, never letting up until the final whistle.

Their sallies were fierce ones that had the Simcoe backs covering up and booting the ball out of bounds the majority of the time. Cross, the Simcoe goalie, had a lot to do with holding the locals off, his work between the posts being the feature of the game, although Haysom, the local guardian, wasn't loating either.

Screaton Evens Score.

The game was not evened up until half way through the second half, when Screaton beat Cross with a clean shot from the wings. It was the result of a persistent attack of the local forwards, who swept down the field in neat combinations terminated with hot shots that had Cross spraying to cover. Many of their chances to win the game were lost on wild shots, but the slippery condition of the ground can be partially blamed for the inaccuracy.

The next game will likely be played on the Westoxford college grounds next week. As yet the arrangements have not been made. When the series between the two teams started, the winner was to take two games out of three, but now that the series has dragged on a sudden-death struggle may be the result.

The teams:

Simcoe—Cross, Rogers, Dell, Johnson, H. Watt, Courtrige, Tyrell, McConnell, Mason, Dunston, Davidson. Subs.—Wycoff, Tisdale, Watt.

South C. I.—Haysom, George, McWaine, Mennill, Pollock, Gray, Screaton, Norris, Riddell, Dale, Franklin. Subs.—Burgess, Campbell, Jeffrey.

Referee—Sheard.

LONDON TO SEE FIRST CAGE BILL OF YEAR TONIGHT

Westervelt Grads and O. A. B. A. Juniors To Stage Exhibition Tilts.

Tonight at the Western Oxford street gym, the lid will be blown off the 1925 basketball season with two bang-up exhibition games, featuring two of London's entrants in the provincial basketball series, namely the L.O.B.A. senior Westervelt Grads and the O.A.B.A. Westervelt juniors.

The first game of the double bill will find the student boys locking horns with Arts '27. It is the first game for the pepnushers, and, as the best youngsters in the city have been banded together into a smart aggregation, their initial appearance has drawn a great deal of interest.

The second and main game on the bill will find the Westervelt Grads stacking up against the London Life City league team. The Grads are the players that London is basing its hopes on for L.O.B.A. honors this season, and their performance against the strong insurance squad has drawn even greater interest.

Both Westervelt squads will give all their candidates a chance to show their wares under fire. Cecil Goodman has been working for three weeks with both outfits, and they are in good shape for the tests.

The other teams in the L.O.B.A. will get a chance to get a line on the local entry tonight, as the Westervelt officials have invited the delegates to the conclave, which meets at the Y. M. C. A. this afternoon, to attend the games.

The cage program will be finished off by a dance.

SEAGRAM STABLES BEGIN ELIMINATION PROCESS

Associated Press Despatch.

Baltimore, Md., Nov. 13.—With the sale of the sprinter Candy Kid to the Seagram stable, Trainer and General Manager James Rowe, Sen., began the annual elimination process which is so necessary for an establishment as large as Harry Payne Whitney's. There will be further sales before the end of the Maryland season so that room may be made for the large band of yearlings which the Brookdale stud has produced for next year's sport.

Courageous, Overall, Token and Chickvale are among those upon which prices have been placed.

OVER THE TOP.

Over the top with the continental leapers. On the right, above, is Lt. B. de Bradandiere, and below, Commandant Mesmaekers, both members of the Belgian cavalry team, who will take part in the jumps for the international jumping trophy presented by Premier Ferguson.

'LIL ARTHA TO TRAIN PARALYSING PAUL

Special to The Advertiser.

New York, Nov. 13.—Jack Johnson, former world's heavyweight champion will act as coach and sparring partner for Paul Berlenbach, world's light heavyweight champion when he starts training Monday for the defence of his title against Jack Delaney, Bridgeport, in Madison Square Garden, Dec. 11.

NOTICE IS HEREBY GIVEN that Gladys Orme of the City of London in the County of Middlesex and Province of Ontario, married woman, will apply to the Parliament of Canada at the next session thereof for a bill of divorce from her husband, WILFRED HARRY ORME, of the City of Los Angeles in the State of California, United States of America, photographer, on the grounds of adultery.

Dated at the City of London in the Province of Ontario, this 27th day of July, A. D. 1925.

J. W. G. WINNETT,
Solicitor for the Applicant,
418½ Talbot St., London, Ont.
t-Dec.26

REMINGTON FIREARMS SERVICE STATION

Expert repairing on all makes of firearms.

Hunters' Supplies, Hunting Clothing, Boots, etc.

Ammunition at lowest prices.

BROCK'S

The Sporting Goods Store of London.

111 Dundas Street, Corner Talbot, London, Ont.

THE WORLD OF SPORT

ST. THOMAS JUNIORS LOSE TO WOODSTOCK

Fumble Chance of Certain Try in Dying Moments Brings 6-2 Loss.

PLAY IN DRIZZLE

Special to The Advertiser.

St. Thomas, Nov. 13.—The St. Thomas collegiate junior squad lost their first game of the semi-finals to Woodstock juniors by a score of 6 to 2. The blue and white had the game cinched in the last period, when Peacock's fumble behind the goal line tallied a rouge instead of a touchdown.

The game was played in a drizzling rain, and the spectators huddled together underneath umbrellas. The field was very heavy and neither side could get away with the ball. The visitors outweighed the S. T. C. I., having no senior team to take their junior material. But whatever the visitors gained in weight, the locals made up for in speed.

The first half went to the Woodstock team with a rouge. There was no excuse for the locals, as they should have scored in the first quarter, the play being in the visitors' territory. Dake, center half, after making several nice runs with the ball, was injured and had to be replacel by Broadbent, spoiling the combination.

Used Heads.

The second half opened with the locals playing against the wind. However, they used their heads in the first part, and a dribbled kick and a neat bit of work when the blue and white kicker claimed the ball, gave them a nice start towards the Woodstock goal. Art Lockhart came clean with an end run, but a penalty for interference turned the tables against the home players and paved the way for a touchdown which McLeod bucked across, completing the scoring for the visitors.

Three quarter time gave the locals the wind, but it wasn't till the last five minutes of the period that Quarter Graham found he could make good use of it in extending his kicks. Several onside kicks in quick succession made the odds look small, and gave Peacock a chance to score. He crossed the goalline all right, but dropped the ball in the scrimmage, making the difference between victory and defeat. The remainder of the game was all in the Woodstock part of the field, with the S. T. C. I. claiming a distinct advantage, taking another point on exchange of kicks. The junior players are confident that they can clinch the title in the return tilt at Woodstock on Wednesday or Friday of next week when the powers that be decide the date.

The line-ups were:

S. T. C. I.—Flying wing, Knight; halves, Broadbent, Dake, Neill; quarter, Graham; snap, McNally; insides, Peacock, Wagner; middles, Sharpe, Cascadden; outsides, Rupple, Thompson; subs, Addy Campbell and Curtis.

Woodstock—Flying wing, Milburn; halves, Allan, Lockhart, Scallsl and Atkinson; quarter, Sinclair; snap, Grant; insides, Brooks, Page; middles, Geddes, McLeod; ends, Braund, Lockhart; subs, Corrigan, Vogan and Smith.

Referee—M. M. Hood of Woodstock.
Umpire—Rammage, St. Thomas.

Junior Gridders Are Strong For Stratford Tilt

Western and Intermediate Stars Added For Game With Apprentices.

The local junior gridders have been strengthener for their exhibition tilt with the C. N. R. Apprentices up in Stratford this afternoon, with the addition of several Western players and intermediate stars who are still eligible to play junior football.

The Apprentices have a strong aggregation that will in all probability give the bostered locals a tight battle, and interest has been aroused to fever heat in the Classic City. Stratford fans were expecting an extra attraction in seeing Vic Wong in the game, but he will be unable to make the trip. However, the struggle will not be lessened by his absence, as the fans will have the chance of witnessing several stars of the O. R. F. U. Intermediates and the Western intercollegiate intermediates in action.

The locals will probably line up as follows: Flying wing, Churchill; halves, Back Warren, Martin; outsides, Little, Pollard; insides, Ellis, White; middles, Alexander, Sereaton; snap, Mills; quarter, Fitzmaurice; subs, Heard, J. Fitzmaurice and Turville.

Today's Rugby

INTERCOLLEGIATE UNION.
Senior.

McGill vs. University of Toronto at Varsity stadium. Referee, Bob Isbister, Hamilton; umpire, Joe O'Brien, Montreal.

BIG FOUR.
Senior.

Hamilton at Ottawa; Hal DeGruchy, Toronto; Tim Murray, Montreal.

Camp Borden vs. Hamilton Rowing Club at Hamilton; Alex Sinclair and Ross Craig.

U. of T. vs. Balmy Beach, at Scarboro Beach; Reg DeGruchy and Ronnie MacPherson.

Intermediate.

Hamilton vs. Galt, at Galt; Harold Bailey and R. Armstrong.

St. Catharines vs. Kitchener, at Kitchener; Bert Harper and Bert Moore.

Junior.

Ossington vs. Argos, at Rosedale field; "Sweeney Davis and Tom Armstrong.

Dundas vs. Sarnia, at St. Thomas. Douglas Heustis and Jack Klaehm.

Oakwood vs. Burlington, at Burlington; Dr. Prendergast and Eddie McLean.

U. T. S. vs. Kingston, at Port Hope; "Toots" Lalonde and a Kingston official.

Oshawa vs. Peterboro, at Peterboro; Ab Chilcott and a Peterboro official.

EXHIBITION.
Senior.

Montreal vs. Queens, at Kingston.

WAITING FOR KEARNS.

Associated Press Despatch.

New York, Nov. 13.—New York promoters are waiting to hear from Jack Kearns, now in Los Angeles, regarding a welterweight championship fight between Mickey Walker and Tommy Milligan of England. The fight has been carded for the Christmas fund show of Dec. 13.

DELEGATE IS NAMED.

Special to The Advertiser.

Talbotville, Nov. 13.—The quarterly official board of the United church elected Allan Moore as delegate to the presbytery meeting in December, with James Lindsay alternate. The pastor explained the maintenance and extension fund. The board accepted the allocation for the circuit of $945.

DIAMOND GLINTS

Second Baseman Clyde Beck of the Los Angeles team of the Pacific Coast league, is to become a member of the Chicago Cubs—but not until 1927. That announcement was made by President Patrick of the Los Angeles club last week. It is understood Manager Joe McCarthy of the Cubs, would have liked to have had the lad for 1926, but Patrick insisted he have another year with the Angels. Beck can also play shortstop.

* * *

George Burns, veteran outfielder, last week was given his unconditional release by the Phillies. He joined the Phils last spring, going from the Cincinnati Reds. Burns was a star for many years with the Giants, and played fine ball the early part of last season with the Phils, but slowed up in his batting as the schedule progressed. He broke in with the Giants in 1911. The chances are Burns will become a minor league manager or get a place as emergency man with some major league team.

* * *

John (Beans) Reardon takes his place as another umpire whose contract was worth money. According to word from Los Angeles the young Pacific Coast league arbiter has been sold to the National league. Reardon got his start in the Canadian league and made a good impression on the coast last season. At that time, it was said he was to go to the National league, but John Heydler apparently felt that he needed another season away from the majors.

* * *

Joe Cantillon surprised his many friends last week in Chicago when he was married to Mrs. Bertha Anderson in the Windy City. The wedding took place at the home of the bride. Cantillon, the man who was manager of Washington when Walter Johnson broke in and later managed the Minneapolis team of the American association for many years, is now personal representative for Charles A. Comiskey, owner of the Chicago White Sox, and also does some scouting. Pongo Joe is 51 years old.

* * *

Hervey McClellan, shortstop of the Chicago White Sox, died at Cynthiana, Ky., his home, Nov. 6, after a six months' illness. He was operated upon in Chicago for stomach ailment just before the season started, and never fully recovered. Hervey was 31 years old, and began his career with the Cynthiana team of the Blue Grass league. Later he went to the Western league and it was from there that he got his chance with the White Sox. When the Chicago series was played this fall, his mates cut him in on $400.

* * *

Bill Clymer, coach for the Cincinnati Reds last season, may wind up as manager of some minor league team in 1926. The popular veteran did not sign a new contract with the Reds because of his own wish. Bill had the third base coaching assignment at Redland Field and he found the "animals" pretty hard to get along with. Derby Day was one of the most successful of minor league pilots a few years ago and will be a good bet for some club. He helped put them through the turnstiles in the American association for a number of years. Yep, Bill was one manager the fans actually liked to see standing around first base.

* * *

Changes have already started in the Chicago Cubs. Last week it was announced that Outfielder Denver Grigsby had been released to the Kansas City club of the American association, while Tommy Griffith, a veteran fly chaser, who went to the Cubs from Brooklyn drew his unconditional release. Grigsby goes to the association team as part payment in the deal by which Outfielder Floyd Scott went to the Cubs. Grigsby is a former Texas league player who had been with the Chicago team two seasons. He broke his collar bone last spring in the exhibition period prior to the opening of the regular season.

* * *

Whether or not Barney Dreyfus ever had any idea of getting Eddie Moore out of the majors on waivers, the Pirate boss at least knows that there will be about seven clubs in his own league ready to take the youngster. It had been reported that Barney had hoped to send Moore to San Francisco as one of the players in the Waner-Rhyne deal. The Pittsburg prexy is pretty foxy and the chances are he was putting the feelers out to see what the sentiment of the players in the Waner-Rhyne deal, with some big league club with Moore involved. It's a cinch the uproar attendant to reports that Eddie was destined for the minors added a whole lot to his trading value.

* * *

Frankie Frisch of the Giants has been signed to manage the Croissant Park team of the Miami Winter league. A number of other stars are considering offers to run teams and play in the little loop.

* * *

Joe Oeschger, who was with the Brooklyn Dodgers the past season, but was given his unconditional release shortly before the close of the season, is on the Pacific Coast, endeavoring to sign with San Francisco for next year.

* * *

The St. Louis Cardinals have released Pitcher Ed. Clough, a southpaw, to the San Antonio club of the Texas league. A string is attached to him. Clough was under option to the Fort Smith club of the Western Association the past season.

* * *

Pitcher O'Neil, right-hander of the Salt Lake club of the Pacific Coast league, dropped in on Doc Knight at Rochester, N.Y., to have his wing worked on. O'Neil lives in Canada, and did not want to lay his arm up for the winter with anything wrong with it.

* * *

Reports have it that Walter Johnson is to purchase the Toledo American Association club. Johnson, who was in Florida, left for the Ohio city last week to close negotiations for the Toledo franchise. The fireball king will manage the club if the purchase goes through.

* * *

A report was out last week that Fred Clarke of the Pittsburg club had made an effort to buy an interest in the Brooklyn Robins. From Winneld, Kan., Clarke denied it, but Dreyfuss intimated that the Pirate adviser would like to buy into some major league club.

* * *

Because of a stiffness in the middle finger of Bucky Harris' throwing hand, an X-ray was taken last week in Washington, but failed to show any bone break. The young manager's finger was hurt several weeks before the season ended, and it was not right during the world's series games.

* * *

Ike Davis, White Sox shortstop, who broke a kneecap in the city series with the Cubs, underwent a second operation last week. The kneecap, which was shattered in several places, has been put together with gold wires. According to surgeons the knee will show no after-effects.

* * *

Bill Whaley, third baseman for Los Angeles of the Pacific Coast league, signed a contract last week, but not of a baseball nature. He joined the ranks of the benedicts, putting the ring on the finger of Miss Jessie Graves, formerly of Louisville, Ky. Whaley was the last bachelor on the Los Angeles club.

* * *

Wilbert Robertson will have 17 pitchers in the squad that he will take to training camp next spring. Among the newcomers on the Brooklyn twirling staff, who will make the jaunt are: Jess Barnes, obtained recently in trade from Boston; Doug McWeeny and Geo. Boehler from the Pacific Coast league.

* * *

New York has it that Wally Pipp, who has been displaced by the young Lou Gehrig, at first for the Yankees, and Aaron Ward, second baseman, will figure in a swap with Cleveland. It is understood the Yanks would like to get Charley Jamieson, regarded by many as the best all-around outfielder in the big show.

* * *

A report is in circulation that Heinie Groh already has been given his release by the Giants. He has been mentioned as possible manager of the Toledo team of the American Association. The veteran third sacker had a lot of trouble with his legs the past season and did not appear in many games.

* * *

Sam Frock, pitcher for the Pittsburg Pirates in 1909 and later with the Boston Braves, died at his home in Baltimore Nov. 3. He was 43 years old. After leaving the big league, Frock pitched for Atlanta, Baltimore, Kansas City, Utica, Toronto and Binghamton. He wound up his Organized Ball career as manager of Laurel in 1922.

* * *

Brooklyn has claimed Third Baseman Bill Marriott from the Braves via waivers. It is singular that the club which has already turned over to Boston two third sackers, Andy High and Jimmy Johnston should now claim one which the Braves did not want. The chances are Uncle Robby plans to use Marriott in some kind of a future deal.

* * *

Umpires in the Pacific Coast league will ride in taxicabs from the trains to hotels and from the hotels to the trains next year, according to Harry A. Williams, president of the Coast league. The umpires have to carry so much baggage that I have decided to allow them taxicab expenses next season," says Williams. "You know that an umpire hasn't many friends.

EX-LONDONERS GO GOOD AT WINDSOR

McKay, Robson, Monahan and Herb Smith Show Well in Duel.

Special to The Advertiser.

Windsor, Nov. 13.—Walkerville and Monarchs, intermediate O. H. A. entrants in the local group that will include Maroons, worked out for the first time at the arena last night, and both looked good. Both drills were snappy affairs, although the managements held the men in check, preferring them to take on condition gradually.

Walkerville, the newcomers in the group, took the ice first, appearing at 6 o'clock. Snapping into the session in earnest, the squad showed real promise, and bids fair to give the Preston Riversides, members of the Big Six senior group, a handy battle when the two outfits meet in an exhibition affair at the arena a week from tonight.

Squad Looks Good.

At this stage of the game it would be unfair to pick out one or two of the squad as being the pick. But to the railbirds who looked on throughout the drill, "Red" Gildner, Monahan, Robson and Schnarr were popular.

Herb Smith and Mercer both showed ability in the nets, and a tidy battle for the first-string job is in the offing. On the forward will, Monahan, the flash who starred two years with the London juniors and last year worked in will with the seniors there as a relief man, looks like a find in center ice. Carrigan Mason, McKay, Schnarr and others were also prominent in the up-stage workouts.

Monarchs, who drilled at 7 o'clock, trotted out a plentitude of players, and the management should have no difficulty getting a fine aggregation from the collection that came out last night.

Six-Day Biker To Get $10,000

Alf Goullet, Winner of Twelve New York Races, Gets Guarantee.

Associated Press Despatch.

New York, Nov. 13.—Alfred Goullet, the Tasmanian six-day bicycle racer, signed a contract yesterday to compete in the six-day race which gets under way at the new Madison Square Garden on Nov. 29. It is understood that Goullet will get $10,000 for riding the race and an extra bonus if he wins. In addition, he will pick his own partner for the grind. Goullet his won twelve races, finished second in three and fourth in two. He has captured first honors in New York eight times, once in Chicago, once in Paris and twice in Australia.

DANDURAND GETS SUB FOR LEFT WING HOLE

Hector Lepine, Montreal Amateur, Signed As Understudy To Aural Joliat.

Canadian Press Despatch.

Montreal, Nov. 13.—Hector Lepine, well-known Montreal amateur hockey player, was tonight signed by Leo Dandurand, of the Canadien pro-hockey team, to a three-year contract. His acquisition by Canadiens should fill a gap, as in the past two years Canadiens have lacked a first rate substitute to relieve Aural Joliat on left wing.

The Canadiens also expect to sign other amateurs before the end of the present week. Manager Dandurand will not announce who just now, but has his eye on some likely talent, he says.

By the time Canadiens are ready for their game against the champions, Victoria, at the Forum Wednesday night, they expect to have their roster complete, and will use the new men in the tussle to test them under fire.

The Victoria Cougars, holders of the Stanley cup, will arrive here tomorrow.

OUR BOARDING HOUSE. By AHERN.

ELMWOODS HAVE SPLENDID YEAR

C. E. Speiran Elected President of Flourishing Bowling Club.

Charles Speiran, secretary since the club's inception, was last night elected president of the Elmwood bowling club at the annual banquet and meeting held in Smallman & Ingram's.

The south-enders' annual confab proved to be an enjoyable affair, and there was evidence on every hand of the splendid club spirit which animates the organization incorporated in 1916 from a very small beginning.

The report of the treasurer, Howard Hartry, showed that the club had one of its most successful season's financially and from the point of view of membership.

President Hasket presided, and speakers were Major Gordon Ingram, an honorary president, R. H. Smith and Ald. Paul Doig. Major Ingram during the course of his speech digressed to make an appeal for the Beck memorial fund, and at a meeting afterwards it was moved that the directors make a substantial donation to the fund.

Messrs. Archie McCulloch and Callard rendered several much appreciated solos and led the sing-songs.

The officers elected were:

Honorary president, Major G. J. Ingram, Hon. C. S. Hyman; president, C. E. Speiran; first vice-president, F. Chambers; second vice-president, A. Aitken; secretary, Vern Clarke; treasurer, R. P. Haskett.

Membership committee—W. J. White, M. Roach, I. Taylor, F. Cott, C. Mitchell, John Durkin, C. H. Ward, George Grant.

Games committee—A. Morrison, H. Pearce, F. Chambers, L. Ashton and W. Lyons.

W. O. B. A. representatives—O. H. Gidley and C. E. Speiran.

Special tournament committee — H. Kompass, F. Kilbourne, A. Morrison, C. E. Speiran and J. V. Clarke.

PARKHILL UNITED BODIES CELEBRATE AT BANQUET

Special to The Advertiser.

Parkhill, Nov. 13.—A banquet to members of the two United church congregations in the town was given last evening in the basement of the Jubilee United church. About 100 members were present, and at the general meeting which followed in the auditorium Rev. H. J. Uren of Colborne street United church, London, and former pastor of this congregation, and Rev. Dr. Beattie of the First United church, London, were the principal speakers. Their addresses dealt with the unlimited possibilities of the United church for extending its work.

WILLIAM J. BELL OF GUELPH DIES AFTER SHORT ILLNESS

Canadian Press Despatch.

Guelph, Nov. 13.—William J. Bell, son of the late founder of the Bell Organ and Piano Company of this city, and for many years past identified with the Sun Life Assurance Company, died at the general hospital this morning after a short illness, at the age of 62 years. The late Mr. Bell was one of the best known of Guelph's citizens, and for a number of years travelled Europe in the interests of his father's business. The funeral will take place Monday.

FARMERS OF CARADOC BEHIND WITH FALL WORK

Special to The Advertiser.

Mount Brydges, Nov. 13.—Caradoc farmers are two weeks behind with their fall work. Recent heavy frosts will greatly reduce the apple crop, as the Spies and Baldwins, still on the trees, are destroyed. The Apple Growers' association is still loading nearly a carload a day, but report that the work is nearly ended.

The potatoes are almost all dug now. Only those near the top of the ground suffered from frost. About 35 carloads have left this center already, as compared with five for the same date last year.

INGERSOLL LADIES' AID HAS SUCCESSFUL SALE

Special to The Advertiser.

Ingersoll, Nov. 13. — Despite inclement weather the annual bazaar of the ladies' aid of Trinity United church, held in the market building, was a very encouraging success. The event was largely attended, and the various booths were well patronized.

ROBBY BANKING ON HIS HURLERS

Says He'll Put Four in Field That Will Fool Batters.

By JOHN B. FOSTER.
Special to The Advertiser.

New York, Nov. 14.—Manager Wilbert Robinson of the Brooklyn Nationals, whose old-time strong point as a catcher was to build up pitchers until they were able to pitch to the weakness of batters, is up to the same trick again.

"I'll put four pitchers in the field in 1926 who between them will be capable of winning anywhere from 60 to 75 games," Robinson told the writer today. "There is no chance for Brooklyn to get star batters away from other clubs by paying star prices. Two clubs in the National league are trying to do that already. But there is a chance for any team with high-grade pitchers to raise Cain in the circuit in 1926.

"I know I can't change my team much in some respects, except as I make a fortunate swap with a manager who thinks I have something he wants. That's why I traded with Boston. I gave them a good catcher in Taylor, an outfielder in Brown, who is as good as there is in the league except as a thrower, and an old-timer in Johnston, who can fill any place for them.

I got a catcher, O'Neill, who is smart behind the bat, to take care of my pitchers, an outfielder in Felix, who may not cover so much ground as Brown, but certainly can help my pitchers by getting the ball back from the outfield, and Jess Barnes, a pitcher who will add between fifteen and twenty victories to my string if things go well. Don't laugh at that. There is nothing wrong with Barnes' arm, and it will be the best thing that ever happened to him to get away from Boston, where he thought he was anchored without much hope for the future.

"If I can build up a team that will back up high-class pitching by good fielding—I'm not saying star fielding—and by batting somewhere around .290 I'll have as much to say about the pennant race of 1926 as any of these other birds who think they have the laugh on me."

Robby figures that Maranville and Marriott, both taken on waivers, will help him do this.

Arcade Bowlers Beat St. Thomas

A team from St. Thomas paid a friendly visit to the Arcade Recreation last night and played a series of five games with a team representing the Arcade. The Arcade team was decidedly in form, getting 5,569 in five games, winning the match by 463 pins. Wilson was high with 1,229 and Neving was high for the visitors with 1,115. The score:

London Arcade:					
Wilson	213	178	285	258	295—1229
Scheiding	189	236	263	231	186—1105
Falconer	199	202	171	239	191—1002
Marley	268	245	191	212	246—1162
Smith	191	190	260	239	191—1071
Totals	1060	1051	1170	1179	1109—5569
St. Thomas Strands:					
Andrews	150	244	154	247	136— 931
Yeo	192	227	192	201	206—1018
Mattis	219	217	212	195	171—1014
Neving	123	217	276	246	193—1115
Merchant	166	221	247	229	165—1028
Totals	850	1186	1081	1118	871—5106

FORMER OXFORD FARMER SUCCUMBS AT WOODSTOCK

Woodstock, Nov. 13. — Herman Thornton, well-known retired farmer of West Oxford, died very suddenly this morning at his home here. Deceased had been suffering a slight indisposition, but his illness was not considered to be serious. He was a native of West Oxford, where he farmed for some years before coming to Woodstock. He is survived by his wife and four daughters.

Snelgrove wins Euchre Tourney

Dr. Cecil Snelgrove took first prize, a 20-pound bag of sugar, at the weekly euchre tournament of the Thistle club last night.

High scores were: Dr. Snelgrove 97, F. Manness 96, A. E. Chapman 95, while the lone hands were P. Lechie 5, A. E. Chapman 4, H. Kelly 4, C. Jarvis 4, and W. Mortimore 4. The tournaments are held every Friday and the player getting the highest aggregate, as well as the one getting the greatest number of lone hands will walk away with the grand prizes.

PRESENTATION MADE.

Ettrick, Nov. 13.—The members of Zion choir, London township, met at the home of Mr. and Mrs. T. Parkinson last evening and presented them with a silver cake tray. Mr. and Mrs. Parkinson were former members of the choir, before moving to their new home on the fourteenth concession of London township. The evening was spent in music and games.

Territory From Ottawa To London Represented By 70 Delegates Present

Harmony Prevails Throughout Meeting Which Starts New Era in Game.

ELECT LONDONERS

Miss Wynn-Price Second Vice-President and T. Munro Is On Rules Committee.

Canadian Press Despatch.

Toronto, Nov. 13.—A ladies' Ontario softball association was formed at a meeting of officers of the Ontario softball association and representatives of various district associations throughout the province, which was held here tonight. Dr. Lamb of Montreal, secretary of the Amateur Athletic union of Canada, acted as chairman.

There were seventy delegates in attendance from Ottawa, Peterboro, Toronto, Guelph and London. A spirit of harmony prevailed throughout the meeting.

A nominating committee was selected to prepare the slate of provisional officers, and when this committee reported the nominations were carried unaniomusly as follows:

President, Miss Edith Anderson, Ottawa city league; first vice-president, Miss Edith Wynne-Price, London; second vice-president, Miss Barnes, Peterboro; third vice-president, Miss F. Rosenfeld, Toronto; secretary, Miss Mabel Ray, 16 Orchard Park road, Toronto; treasurer, Mrs. Cheriton, Hamilton; advisory board, W. J. Smith, W. McCarthur and J. Jenfers, Brantford.

Rules committee, Elwood Hughes, J. S. Currie, Hamilton; H. Cobb, W. J. d'Alesandro, Toronto; H. H. Stephens, St. Catharines; Tom Munro, London; A. J. Stubbings, Toronto; J. Height and Mr. J. Bell, Guelph.

Miss Alex. Gibb made a most efficient secretary for the evening.

POLICE SEIZE LITERATURE.

Associated Press Despatch.

Dublin, Nov. 13.—The police raided 100 houses early today, seized much republican literature, including maps and documents, and arrested five persons.

Sarnia C.I. Uses Breakfast Drill

Special to The Advertiser.

Sarnia, Nov. 13.—With every member of the squad in great shape with the exception of John Manore, whose ankle was sprained again last Saturday, "Dolly" Gray's Sarnia collegiate gridders are all set for their important test here Saturday afternoon with the Guelph collegiate in the first game of the senior Wossa finals.

Something new in the way of workouts was started this week. Thursday and today the whole squad turned out at the school at 7:30 a.m. and with the sleep still clinging to their eyes they stampeded through more than an hour's drill on the soggy campus.

Afternoon drills are being held at Bayview park, where the underfooting is better, even if it is as wet. Saturday's game will commence at 2:30 o'clock to enable the visiting squad to get back to Guelph in good time.

J. KEARNS RUSHES TO MICKEY'S SIDE

Fears Friedman Might Mess Up His $50,000 Investment.

By FAIR PLAY.
Special to The Advertiser.

New York, Nov. 13.—Just as soon as Jack Kearns heard that Mickey Walker would have to meet Sailor Friedman in their twelve-round battle in Newark on Nov. 5 at the welterweight poundage, he dropped everything and rushed to the side of his protege where he will remain until after the battle.

Jack paid fifty thousand dollars for the privilege of managing Walker. And now since the investment looks very good indeed, he will leave no stone untarned to prevent Friedman from copping the welter title, which he could do by knocking Mickey or by Walker committing a foul.

If the second meeting between Mickey and the sailor proves to be as good as the first one the fans will have their money's worth. Walker, in the first bout in East Chicago, got away to a flying start by dumping one of his left hooks to the sailor's jaw and spilling him for a count. He handed Friedman an unmerciful beating for the first six rounds.

But the sailor showed his class by coming back for more and by handing Walker something to think about in the final rounds. Some observers say that the champion was lucky the battle did not go fifteen rounds.

While Mickey's willingness to take Friedman on again shows that he does not fear him the fact remains that the sailor seems to have done a comeback to his former greatness. He has been showing a world of stuff around Philadelphia and Pittsburg, and is in big demand out there.

Friedman is wise enough to know that the body is a great place to hit. He slows a rival down with terrific body smashes and then switches to the head. He has got away with this very well, and probably will follow his system against Walker.

Copyright, 1925.

CHRYSLER FOUR

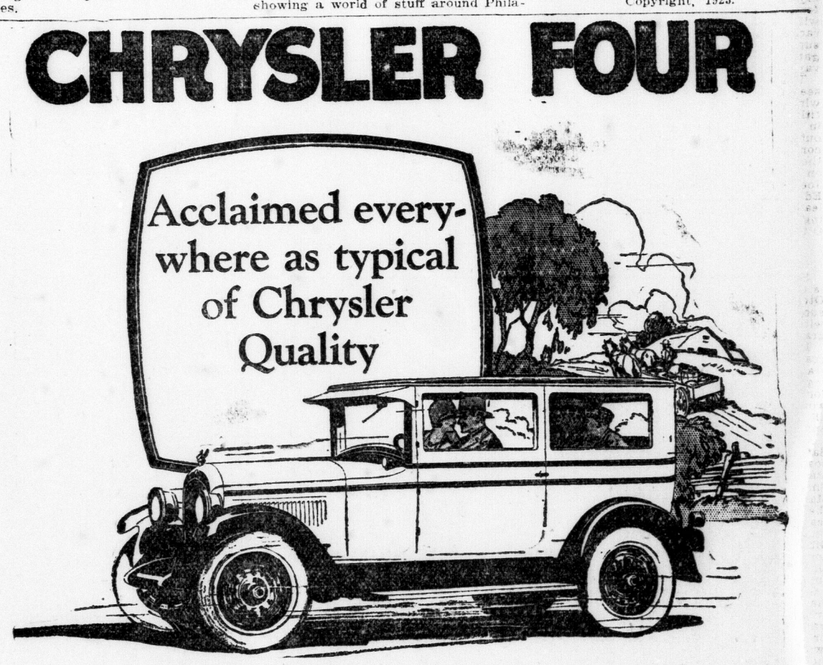

Acclaimed everywhere as typical of Chrysler Quality

Canada has received the Chrysler Four with the declaration—heard from one end of the country to the other—that only such a master manufacturer as Walter P. Chrysler could produce such a car.

It was a foregone conclusion that so extraordinary a development of the four-cylinder principle and so outstanding a value, would be greeted with intense interest.

Conservative opinion hails the Chrysler Four as the most modern and the soundest contribution to finer four-cylinder engineering.

Unquestionably, there has never been a four at anywhere near the price that delivers the Chrysler combination of speed, smoothness, acceleration, pick-up, roadability, riding comfort and ease of handling, fuel mileage and charm of appearance. In every respect, it is a fitting companion to the famous Chrysler Six.

See it—ride in it—drive it!

We are eager to give you the opportunity to learn at first hand the many advantages of owning a new Chrysler Four.

CHRYSLER FOUR—*Touring Car, $1240; Club Coupe, $1385; Coach, $1460; Sedan, $1535. Hydraulic four-wheel brakes at slight extra cost.*

CHRYSLER SIX—*Phaeton, $1860; Coach, $1045; Roadster, $2370; Sedan, $2275; Royal Coupe, $2410; Brougham, $2505; Imperial, $2695; Crown Imperial, $2825.*

All prices f. o. b. Windsor, taxes extra.

Bodies by Fisher on all Chrysler enclosed models. All models equipped with full balloon tires.

We are pleased to extend the convenience of time-payments. Ask about Chrysler's attractive plan. Chrysler dealers and superior Chrysler service everywhere.

All Chrysler models are protected against theft by the Fedco patented car numbering system, exclusive with Chrysler, which cannot be counterfeited and cannot be altered or removed without conclusive evidence of tampering.

A. H. BURROWS
90 YORK STREET, LONDON, ONTARIO, CANADA
PHONE 2172.

Visit the Show—
Enjoy Yourself—
Help the Kiddies

ORIENT MINSTREL JOLLIES

GRAND OPERA HOUSE—MONDAY, TUESDAY AND WEDNESDAY, NEXT WEEK

Excellent Talent,
Good Music,
Heaps of Fun

WISE ADVERTISERS

are always keen for something new that will put that little touch of additional appeal that gets results.

You will find it interesting to have us tell you about the advertisers we are serving.

WE MAKE HIGH-GRADE PRINTING PLATES, COLOR AND LINE ENGRAVINGS AND BEN DEY WORKS.

THE WESLEY COMPANY

FARMERS' ADVOCATE BLDG., 122 Carling St., London, Ontario

eot

ORIENT MINSTRELS TO OPEN MONDAY

Advance Seat Sale Promises a Record Attendance—Will Appear at Grand.

A little something of everything and a show that is bound to please applies to the Orient Minstrel Jollies, coming to the Grand on Monday, Tuesday and Wednesday.

The advance seat sale has been large and indications are that the 1925 production will shatter all records for attendance. Those who have not yet exchanged their tickets at the box office should do so at once.

The Orient Minstrel Jollies is a swiftly-moving combination of comedy, singing and pretty girls, and all in all is nothing short of a high-class musical revue. Foremost among the feminine stars is pretty Miss Virginia Dyer, whose ability on the stage is well known to Londoners.

And there is Dora Mitchell, charming and petite dancer, who is certain to share an unlimited measure of the spotlight. Miss Mitchell also takes a leading part in the comedy skit. To name the outstanding performers would require unlimited space, but never has an amateur show in this city boasted such an all-star cast.

Billed as the one big feature of the Jollies is the red-hot jazz band led by Selby Young. A matinee will be given on Wednesday afternoon.

SELBY YOUNG,
leader of the Orient jazz orchestra to be featured in the Orient Minstrels "Jollies of 1925," at the Grand, Monday, Tuesday and Wednesday, with bargain matinee Wednesday.

JACK MURRAY,
popular black-face comedian, who is one of the six end men in the Orient Minstrel show, "The Jollies of 1925" at the Grand, Monday, Tuesday and Wednesday at 8:15, with bargain matinee Wednesday at 2:15.

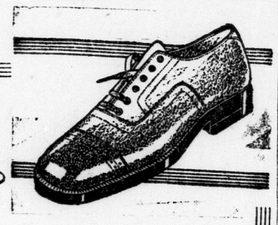

THE Liberty SHOE
The Aristocrat Of Foot wear

For Men and Young Men

Styled for Smart Appearance
Built for Endurance

Oxfords at $8.50 and $9.00
Boots at $9.00 and $10.00

The new styles that are popular—They're good-looking and very comfortable—The soft, firm leather assures solid comfort through long service.

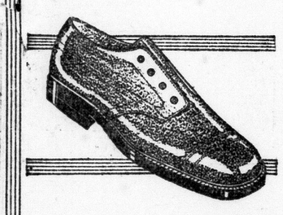

W. J. Ashplant and Frank S. Ashplant, members of the original Orient Revue.

Frank M. Adams and J. Cecil Williamson, Orient Club men, and members of the Hubert Ashplant and Sons.

Ashplant's
THE GOOD SHOE STORE

PRESCRIPTION BY RADIO MAY SAVE GIRL'S LIFE

Unable To Go To Specialists, Symptoms Are Diagnosed, Treatment Broadcasted.

Canadian Press Despatch.

Edmonton, Alb., Nov. 13.—Through the agency of radio it is thought that the life of Miss Masters, a worker in the Anglican mission at Wabasca, 60 miles to the northwest of Lesser Slave Lake, may be saved. Bishop Robins, who was in the district at the time, found it would be impossible, owing to the nature of the trails, to convey the sick woman to the far away railway station, and thence to Edmonton. He decided to make a careful diagnosis of the symptoms, and himself hurry to Edmonton to consult specialists.

Upon arrival here Bishop Robins placed the case before two local physicians, and a course of treatment was immediately decided upon. The next move was to broadcast the treatment by radio from CJGA, the Edmonton Journal radio station. This was done in the most careful manner and with such good result that today a letter was received stating that the instructions had been picked up on two radio sets and the treatment followed. Miss Masters seems on the road to recovery.

Hughbert J. (Siz) Hamilton, one of the snappiest end men who ever participated in a local minstrel show, who will be a regular show in himself at the Orient Minstrels, "The Jollies of 1925," showing at the Grand next Monday, Tuesday and Wednesday, with bargain matinee on Wednesday.

N.B. SENDS REPRESENTATIVE.

Canadian Press Despatch.

St. John, N.B., Nov. 13.—The New Brunswick committee on the unification of all the veterans' organizations in Canada met this morning in the government rooms and decided to send a representative to the conference to be held at Winnipeg, Nov. 25.

PROBLEM OF SEATING FACING PARLIAMENT

Position of Progressive Group in New House Causes Much Discussion.

Canadian Press Despatch.

Ottawa, Nov. 13.—Seating accommodation for members in the new house presents a complex problem. Where will Progressives sit? Around the question considerable conjecture centers.

In the last house, Liberals, as is customary for the government party, sat to the right of the speaker, with Conservatives, as the official opposition, immediately opposite. Progressives also sat on the opposition side, but farther away from the speaker than the Conservatives; Robert Forke, Progressive leader, sat on the opposition side about halfway down the house.

But this arrangement will not now be so convenient. Conservatives have more than doubled their representation, and if Progressives sit on their left flank, their leader will be near the far end of the chamber. On the other hand, if Progressives choose to sit on the same side as Liberals, but farther away from the speaker, they will not be in much more favorable position.

The situation is creating some concern among house officials. There will be a conference between party whips, or nominees of party leaders, and house officials before any final step is taken.

WINDSOR MAN SUFFERS SEVERE CUTS IN ACCIDENT

Canadian Press Despatch

Windsor, Nov. 13.—Benjamin Casley, 23 years old, had his leg fractured and suffered severe cuts about the head late this afternoon when a pulley broke at the plant of the Dominion Forge Stamping company. Casley, who boards at 501 Goyeau street, was taken to Hotel Dieu for treatment.

CHATHAM DEALERS SURE POTATOES AGAIN TO RISE

Special to The Advertiser.

Chatham, Nov. 13.—Firmly convinced that the reduction of price of potatoes in the larger Canadian and American markets is only temporary and that prices will again increase, local dealers today quoted $3 to $3.50 a bag. These prices have remained steady since Saturday last.

Gauvin Insulated Homes—

The Modern Method of Construction, whereby a home keeps warm in the winter and cool in the summer. Read the advertisement on page 25, and inquire for further particulars from Special Representative

H. V. DOIDGE
706 COLBORNE ST. PHONE 4190W

FOR A GOOD SHOW AND A GOOD SHOE

SEE THE ORIENT MINSTRELS
at the
GRAND OPERA HOUSE
Monday, Tuesday and Wednesday
and the
LIBERTY SHOE AT ASHPLANT'S SHOE STORE

The Liberty Excels in Style Wear and Comfort
Try A Pair Just Once.

SCOTT & McHALE, LIMITED
London Ontario

Dr. C. Windsor
--DENTIST--

361½ Richmond Street - London.

Phone 564.

ORIENT MEMBER

Spencer & Braund
Barristers, Solicitors, Etc.

Room 211, Dominion Savings Bldg. Phone 790.

E. H. BRAUND, ORIENT.

T. W. STINSON
QUALITY GROCER
ORIENT MEMBER

The service we give brings us an ever-increasing patronage.

579 Richmond Street. Phone 3436.

The Orients

and all other discriminating club men patronize our billiard parlors and bowling alleys.

THE NATIONAL BILLIARD AND BOWLING PARLORS

197 Dundas Street - London.
ORIENT JIM CATALANO

200 ONLY LARGE SIZE

SAN-A-WAX POLISH MOP

Cleans and polishes all kinds of floors, woodwork, etc. Adjustable to every angle. Fits in all corners.

REGULAR $1.50, TO CLEAR

This Week 98c

COWAN HARDWARE LIMITED
125-127 Dundas St. Phone 3461.

A Tree that Grows Chocolate Bars

Nature's Wonder and Mystery

There is something very strange about this tree. It grows buds, fruit and flowers all the year round and all at the same time. The Indians used to gather the pods that grow on it; split them open; take out the beans; and, after drying them in the sun, they ate them just as you would eat the chocolate bar sold in stores.

268 years ago there appeared this advertisement in an English newspaper called the "Public Advertiser."

"In Bishopsgate Street, in Queen's Head Alley, at a Frenchman's house, is an excellent West Indian drink called Chocolate, to be sold, where you may have it ready at any time, and also unmade at reasonable rates.

From this primitive beginning, "The Book of Knowledge" tells us the whole wonderful story; and, with a series of interesting pictures, it takes us through every step in the development of this great industry. Boys and girls at school find stories and pictures such as these just as delightful as the dainty confection itself. "The Book of Knowledge" makes every school subject so *simple* and *interesting* that learning becomes a *joy*. The child is being delightfully entertained while very important knowledge is being stored up in his mind.

Sir Arthur Currie, Principal McGill University says—

"I am happy to endorse 'The Book of Knowledge' for the delight it puts into learning and the manner in which it supplements the ordinary class-book used in school."

Free to Parents

Without cost or obligation please send me two complete industrial stories with illustrations taken from the Book of Knowledge that I may judge for myself regarding its helpfulness to the children.

Name .....
Address .....

The Grolier Society, Ltd.
Federal Bldg. Toronto

This free Booklet shows how

The Book of Knowledge

Makes learning a delight
With 10,000 pictures—300 in colors

Just Mail This

THEATRE ATTRACTIONS *for the* COMING WEEK

JAZZTIME REVUE IS A REAL SHOW

Kitty Madison Will Head the Breezy Burlesque at Grand on Thursday.

Brisk and breezy Kitty Madison, one of the real stars of real burlesque, comes to the Grand next Thursday, Friday and Saturday, with daily matinee at 2:15, with her Jazztime Revue, and a chorus of twenty jazz beauty chorus girls.

Miss Madison has surrounded herself with a notable company of favorite burlesque stars, among whom are Bennie Moore, one of the best impersonators of Italian characters on the stage; Grace Tremont, a dashing, gingery singing and dancing soubrette; Chuck Wilson, a capable and versatile comedian; Frankie Markett, an excellent character actor, and Jack Young, a personable juvenile player and dancer.

Kitty Madison has come to be regarded as a comedienne of exceptional ability. She possesses all of the qualities that appear necessary in a burlesque star. Nature has been generous to Miss Madison in the endowment of great beauty and a perfect figure, and her voice is heard to splendid advantage in her many song numbers.

Miss Madison gave personal attention to the selection of her chorus, with the result that all the girls are exceptionally pretty and well-schooled in singing and dancing.

Gorgeous yet tasteful costumes and a complete scenic and electrical equipment make this show much above the average. Don't fail to see it at the Grand next Thursday, Friday and Saturday.

COUNCIL TO ASCERTAIN WHY CHARGE AMENDED

Echo of James Burns' Trial Heard at Petrolia—Wants Official Report.

Special to The Advertiser.

Petrolia, Nov. 13.—An echo of the James Burns trial was heard at a meeting of the council, when members of the council declared that a statement from the attorney-general's department was not satisfactory.

Last spring Burns fatally injured the nine-year-old son of Mr. and Mrs. Harry Bunyon. A coroner's jury laid blame for the death on Burns. It is alleged that a manslaughter charge was laid by County Constable R. J. Whiting, but Burns was tried on a charge of criminal negligence and given a short jail sentence.

At that time the town council and the county council protested against the amended charge, and asked the attorney-general to investigate. An officer was sent here and did investigate, but his report was not made public.

Members of the town council have not declared themselves as ready to [illegible] limit to secure the report of [illegible]cial officer and make public [illegible]rts and to learn why the cha[illegible]s amended.

Buster Keaton, the screen's famous frozen-face comedian, whose latest production, Go West, a satire on western dramas, will be at Loew's on Thursday, Friday and Saturday.

ALTHEA BARNES,

attractive prima donna, with Harry (Hello Jake) Fields, at the Grand today, with two performances, matinee 2:15, and evening 8:15

At the Grand

Twice Today — Harry (Hello Jake) Fields and his Sugar Babies, in one of the snappiest of burlesque attractions.

Monday, Tuesday, Wednesday, with bargain matinee Wednesday at 2:15—The Orient Minstrels in Jollies of 1925, with old-time London minstrel favorites and Orient jazz orchestra.

Next Thursday, Friday, Saturday, with daily matinee, 2:15—Breezy, pretty Kitty Madison and her own Jazztime Revue, one of the classiest burlesque shows that will play the Grand.

Coming Attractions—Erin Jackson and her girl friends, Nov. 26, 27, 28; Brandeh Comic Opera Company in The Mikado, Nov. 30, Dec. 1, 2; Dec. 3, 4, 5, Smiles and Kisses; Dec. 7, 8, 9, the New York musical hit, Is Zat So?

GAY LIFE OF PARIS IS SEEN IN FILM

Aileen Pringle Stars in One Year To Live, Coming to Loew's on Monday.

One Year to Live, M. C. Levee's First National production, which will open at Loew's theatre on Monday, is a story dealing with a girl who is told that she has only one year to live and proceeds to live it as recklessly as she knows how. The expected thing would be that the essential and most poignant parts of that one year are left to the imagination.

No such thing in One Year to Live. Director Cummings has retained every portion of the John Hunter story which newspaper reporters would refer to as stark realism.

Aileen Pringle, as Elise Duchanier, is shown debating with herself whether she shall die without having her high and fast fling at life. When she finally decides what she does decide, the camera trails her.

When Antonio Moreno, in the role of Tom Kendrick, refuses to accept the love of Lolette, a celebrated Parisian dancer, played by Rosemary Theby, it is shown why. The fact that she loves Brunel, interpreted by Joseph Kilgour, is conveyed delicately of course, but without mincing of words.

Let him who wants pure and unadulterated description and coherence in his entertainment look to One Year to Live as a brilliant example. In it is embodied frankness of expression.

ENTRIES PROMISING.

Walkerton, Nov. 13.—The fifth annual show of the Walkerton Poultry association, which is being held in the curling rink here, Nov. 24, 25 and 26, promises to be the best show of its kind ever put on in Walkerton. Entries are pouring in fast, and preparations are being made for the biggest show in the history of the association.

That popular young musician, Jack Pudney, who, with his 11 musical whirlwinds, will present The Frivolities of 1925, something new and novel in divertissement, at the Capitol, Tuesday, Wednesday and Thursday nights. Thursday evening will be amateur Charleston dancers' competition. Come on down and win a prize dancing the newest dance craze.

"SUGAR BABIES" HERE FOR LAST TIME TODAY

Harry Fields Heads One of the Best Burlesque Offerings of Season.

Harry (Hello Jake) Fields and his Sugar Babies conclude their three-day engagement at the Grand today, with two performances, matinee 2:15, and evening 8:15. Mr. Fields is considered one of the best Hebrew comedians in burlesque, and this is no idle statement, as those who have seen Hello Jake and his Sugar Babies will testify.

Prominent among the cast is Ruth Olson, who has danced her way into the heart of every audience, and Althea Barnes, a prima donna, who enters largely into the song hits of the show.

A large chorus of pretty girls displaying fanciful and colorful costumes help to make Sugar Babies one of the snappiest burlesque shows seen at the Grand this season.

Today is your last opportunity of seeing Hello Jake for this season at least. Obey that impulse and visit the Grand either this afternoon or evening.

Fires At Toledo Endanger Lives

$200,000 *Damage Done and One Hundred Saved From Flames.*

Special to The Advertiser.

Toledo, Ohio, Nov. 13. — Two spectacular fires in which more than 100 persons' lives were endangered, caused more than $200,000 in damage here today.

The Princeton Apartment Hotel was partially destroyed by fire growing out of spontaneous combustion, and 90 guests were aided in their escape by firemen. The fire broke out early today, and a roomer on the fourth floor, who discovered the fire, rushed from room to room awakening guests and warning them of their danger.

Twenty-five girl employees of the Toledo Stock Paper Company became panic-stricken when a fire broke out in their place of work today. They were led to safety through the smoke and flames by firemen. The plant was completely destroyed. The damage was estimated at $112,000.

BELIEVES SUN SPOTS CAUSE OF EARTHQUAKE

Severe Tremors Recorded at Observatories Throughout North America.

Associated Press Despatch.

Buenos Aires, Nov. 14.—A huge spot on the sun, estimated to be some 82,900 miles long by 27,000 miles wide, is believed by Professor Martin Gil, Argentine astronomer of the national observatory at Cordoba, to be largely responsible for the violent earth shocks registered here and in North America, and reported to be centered in the Orient.

Professor Gil says the spot, which is almost divided in two, is situated more than 20 degrees heliocentric latitude south, and that today it may be observed at the sun's central meridian when its electro-magnetic action over the earth is strongest.

TORONTO FEELS SHOCK.

Canadian Press Despatch.

Toronto, Nov. 13.—A s evere earthquake was registered on the seismograph at the dominion meteorological observatory here today, the tremors commencing about 7:34 eastern standard time, and continuing until 10 a.m. The maximum intensity was registered at 8:35. The distance to the centre of the disturbance was estimated at 5,631 miles from Toronto, probably in a southwesterly direction.

LASTED TWO HOURS.

Canadian Press Despatch.

Ottawa, Nov. 13.—A severe earthquake was registered at the Dominion observatory this morning. The first preliminary tremors arrived at 7:34.55 a.m., eastern standard time. The distance to the epicenter was 8,540 kilometers, or 5,300 miles. The time at the origin was 7:23.06 a.m. eastern standard time. The record continued for over two hours.

GREAT INTENSITY

Canadian Press Despatch.

Victoria, B.C., Nov. 13.—An earthquake whose severity was about half of the intensity of the one which devastated Tokio in 1923 was registered at Gonzales Heights observatory this morning. The record lasted for about four hours, and was estimated to be 5,800 miles distant, probably in the direction of Formosa.

PHILIPPINES SHAKEN.

Associated Press Despatch.

Manila, Nov. 13.—A strong earthquake occurred at 8:15 a.m. today. The tremors continued for half an hour. The weather bureau estimated the centre of the disturbance to be 300 miles from Manila. No damage was reported, although buildings in Manila were shaken perceptibly.

FELT IN WASHINGTON.

Associated Press Despatch.

Washington, D.C., Nov. 13.—A serious earthquake, apparently centering at a great distance from Washington, left its record today on the seismographs of Georgetown University. It began at 6:12, eastern standard time, and still was in progress at 9 a.m. Father Tondorf, in charge of the instruments, described the shock as "very severe."

Here a just a few of Kitty Madison's hand-picked jazz chorus who will be seen in the Jazztime Revue at the Grand next Thursday, Friday and Saturday with daily bargain matinee each day at 2:15.

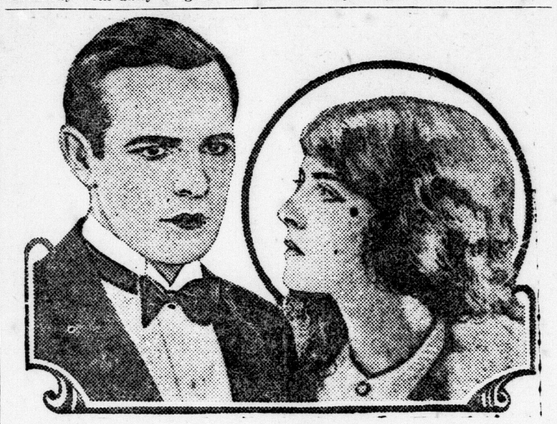

Antonio Moreno and Dorothy Mackaill, who play very prominent parts in One Year to Live, a tense drama, starring Aileen Pringle, which comes to Loew's on Monday, Tuesday and Wednesday.

At Loew's

Today — The Danger Signal, starring Jane Novak and Robert Edeson, a story of heroes in railroad life. It's plumb full of action. Loew's premier comedy. Loew's Kinogram News, Aesop's Fables and three big acts of supreme vaudeville.

Monday, Tuesday and Wednesday—Aileen Pringle and Antonio Moreno in One Year to Live, a tense love drama set amidst Parisian revelry. Loew's premier comedy, Loew's up-to-date News of Current Events and three all-star acts of Loew's supreme vaudeville.

Thursday, Friday and Saturday —Buster Keaton, the screen's popular frozen-face comedian, in his uproarious comedy, a satire on western dramas, Go West. Loew's premier comedy, Loew's Kinogram News, Aesop's Fables and three big acts of Loew's supreme vaudeville.

REAL COWBOYS IN KEATON FILM

Go West, Satire On Great Open Spaces, Will Be Seen at Loew's.

Real cowboys were used exclusively in making Go West, Buster Keaton's personally directed satirical comedy of the great open spaces, which is coming to Loew's theatre on Thursday, Friday and Saturday. Plenty of reel ones were available, but with 5,000 fractious steers to handle, the frozen-faced comedian, who also directed the production, decided to place the huge herd in experienced hands.

The Keaton troupe spent a month on location in Arizona, 60 miles from a railroad. When the "grapevine" telegraph of the desert country broadcasted the news that a big movie aggregation was to make a picture there, natives came from hundreds of miles around to offer their services.

Several cowpunchers rode for two days to reach the improvised ranch that was built in the barren lands. All of them were hired to help handle and guard the steers, which were transported to Arizona from Texas by special train and then driven across the desert to location. Subsequently the animals were driven back to Kingman, Arizona, loaded on another special train and brought to Hollywood for the final sequences of the picture.

Many of the ranch hands came back to the studios with the 60 members of the Keaton company, and a few of them were successful in casting their permanent lot in Hollywood.

Jack McCoy, a pioneer ranch foreman of the southwest, and Mrs. McCoy, made the trip from Arizona to cinemaland with the Keaton troupe. Leo Hall, a veteran cowboy, also helped make the steers feel at home on the movie lot.

Joseph M. Schenck produced Go West for Metro-Goldwyn-Mayer release.

3 FREIGHTERS AGROUND NEAR AMHERSTBURG IN FOG

Special to The Advertiser.

Amherstburg, Nov. 13.—Three lake freighters are aground near here today as a result of the fog which settled in company with the heavy rain. All are hard and fast, although practically no damage has been done to them. The grounded freighters are the W. J. Crosby, commanded by Capt. Conlin; the John T. Topping, of the Columbia Steamship company, commanded by Capt. Hagen, and the F. A. Bailey, of the Forest Steamship company, commanded by Capt. Grant.

The Crosby struck bottom on berge reef, just above the marine office here. The other two lie opposite Bob-Lo. All are in the Canadian channel and all are broadside to the current, thus halting traffic in this channel. Shipping is not tied up, however, as the Livingstone channel, on the American side of Bob-Lo, is open.

WALKERTON ASSOCIATION HEARS HAMILTON SPEAKER

Walkerton, Nov. 13.—At a banquet of the Walkerton Welfare association, held at Erdman's restaurant last evening, Russell Kelly of Hamilton, a prominent advertising man and president of the Ontario Tourists' association, was the principal speaker. The title of his address was "United We Stick, Divided We Are Stuck." About 100 members of the association were present. Music was furnished by the Blue Bird orchestra. L. G. Crodier presided. Mr. Kelly's address was greatly enjoyed by the gathering, and a vote of thanks was moved by Dr. Fraser and seconded by Lorne Eedy.

After the meeting the executive committee elected the following officers for the ensuing year: President, L. G. Crozier; vice-president, G. H. D. Martyn; secretary, H. E. Pense; treasurer, C. Grant.

PRICE OF LIVESTOCK REASONABLE AT LOBO

Special to The Advertiser.

Lobo, Nov. 13.—Prices of animals being sold at livestock sales on farms in this locality are lower this fall. Cattle are selling at fifty and sixty dollars a head, and good horses are selling at just as reasonable figures.

IVAN SUNDAY SCHOOL ENTERTAINED AT LOBO

Special to The Advertiser.

Lobo, Nov. 13.—Gordon Campbell entertained the boys' Sunday school class of the Ivan United church at his home with games and other amusements.

The Orchid of the screen, Corinne Griffith, who will be shown in her newest production, Classified, a sensational drama of a girl who sought the Golden Rainbow, but changed it for the Silver Cloud of Love. Replete with gorgeous gowns, magnificent settings, at the Capitol, Monday, Tuesday and Wednesday.

WOMEN TRUSTEES DISCUSSED BY TILLSONBURG INSTITUTE

Special to The Advertiser.

Tillsonburg, Nov. 13.—Interests in municipal elections is beginning. Members of the Tillsonburg women's institute have discussed the advisability of having a candidate for the public school board. Monday afternoon next at their regular meeting, Mrs. Joel Bate will speak on "The Woman As a School Trustee and Do We Need Her."

A. E. Simons, who served faithfully on the council several sessions and who dropped out last year, is again in the field, and the possibility of a complete acclamation has been shattered, and it is very possible there will be a contest for every seat.

FORMER LONDON WOMAN SUCCUMBS AT TORONTO

The death occurred in Toronto on November 9 of Mrs. Rebecca Jefferys, widow of the late Arthur Jefferys, who at one time conducted the Mansion House on Dundas street, London. Mrs. Jefferys was widely known in London, having lived here for many years prior to moving to Toronto, and was greatly beloved by all who knew her.

The funeral was held on Wednesday from the residence of her daughter, Mrs. Geo. Marshall, Glen Avon road, Toronto, and interment was made in Mount Pleasant cemetery, Toronto. The many beautiful floral offerings showed the high esteem in which Mrs. Jefferys was held. She is survived by three daughters, Mrs. Geo. Marshall, Mrs. E. D. Whan and Miss Laura Jefferys, also a son, Mr. Charles Haystead, all of Toronto, and a son, Mr. Harry Jefferys, of London. Mrs. J. Garnier of London is a sister and Mr. John Hays of London a brother.

NO REPORTS OF SPAIN PLOT.

Associated Press Despatch.

London, Nov. 13.—No further news has been received here of the reports coming by way of Paris and Lisbon, Portugal, that there is unrest in Spain and a widespread plot against the head of the military directorate, General Primo de Rivera.

MATINEE 2:15 — GRAND BURLESQUE — EVENING 8:15

THE FUNNIEST OF ALL COMEDIANS.

SEE DANCING RUTH OLSON!

HARRY (Hello Jake) FIELDS AND HIS "SUGAR BABIES"

BEAUTIFUL GIRLS, CLEVER COMEDIANS, ELABORATE SETTINGS.

MATINEE 25c and 50c
EVENING 25c, 50c, 75c, $1.00
LADIES' DAILY BARGAIN MAT. 25c

Monday, Tuesday, Wed., at 8:15

A GREAT SHOW—Bargain Matinee Wednesday, 2:15

(In Aid of the Patriotic and Benevolent Fund)

The Orient Minstrels IN "JOLLIES OF 1925" WITH 100—CAST—100

Including MISSES MILDRED BAKER, DORA MITCHELL, ETHEL LITTLETON, FRANK TUCKER, "Siz" HAMILTON, JACK MURRAY.

Black Face Comedians! *Vaudeville Specialties!*

PRETTY GIRLS!

HEAR THE ORIENT JAZZ ORCHESTRA!

Prices: EVENING, 25c, 50c, 75c and $1.00. WEDNESDAY BARGAIN MAT., 50c

SEATS ON SALE NOW.

NEXT THURS., FRIDAY, SATURDAY

Matinees at 2:15 TWICE DAILY Evenings at 8:15

The Queen of Personality and Pep!

The Dainty, Brisk and Breezy Comedienne

KITTY MADISON AND HER JAZZTIME REVUE

with BENNY MOORE and

An Excellent Company of Clever Entertainers,

Including the Celebrated 20 Challenge Jazz Beauty Chorus 20

Dimpled Dainty Darlings!

BURLESQUE AS YOU LIKE IT—AT PRICES TO FIT THE PURSE.

MATINEES, 25c and 50c
EV'GS, 25c, 50c, 75c, $1.00
Ladies' Daily Bargain Mat. Any Seat 25c

B-WISE GET THEM NOW!

Mon., Tues., Wed.

The Orchid of the Screen

CORINNE GRIFFITH — IN — 'CLASSIFIED'

Tues., Wed., Thurs.—Nights Only

Jack Pudney AND HIS 11-Musical Whirlwinds-11 Present "FRIVOLITIES OF 1925"

THURSDAY NIGHT AMATEUR CHARLESTON DANCERS COMPETITION.

THURS., FRIDAY, SATURDAY

POLA NEGRI — IN — "FLOWER OF NIGHT"

LOEW'S

IT'S LOEW'S GREATER MOVIE SEASON.

MONDAY, TUESDAY and WEDNESDAY

A tear, A sigh, A heartache—but a smile.

One sensational year of thrill and frolic—one year in which to drink all the wine of life.

One Year to Live

WITH AILEEN PRINGLE AND ANTONIO MORENO

BENJAMIN DAVID PRESENTS

The Russian Master Singers

STARRING JUANITA LABARD, DANSEUSE

IN A SCENIC PRODUCTION WITH RENOWNED VOICES

5 - PEOPLE - 5

AND TWO OTHER BIG ACTS

THURSDAY, FRIDAY AND SATURDAY

It's a true laughter cocktail, filled with life's happiest moments. You take only one look and then you start.

BUSTER KEATON

The Screen's Frozen-Face Comedian, —IN— "GO WEST"

A satire on the Western dramas, which proves to be an uproarious comedy. It's great.

A Metro-Goldwyn Mayer Picture.

LOEW'S SUPREME VAUDEVILLE

RAILS TAKE LEAD ON N. Y. MARKET

Chief Speculative Interest Shifts From Motors—Trading On Big Scale.

New York, Nov. 13.—Chief speculative interest shifted from the motors to the rails on the resumption of the broad upward movement in today's stock market. Trading was again on an enormous scale, total sales of 2,884,300 being exceeded this year only by Tuesday's record-breaking session of 3,340,600 shares. General Motors encountered the traditional "selling on the good news" following the announcement of the $5 extra cash dividend. The stock closed over 2 points lower at 257⅝. Hudson also fell back over 2 points to 116¼, and Pierce-Arrow, Packard, White and Studebaker yielded fractionally. Mack Trucks showed independent strength by climbing 3 points to 227⅝, closing just below the top.

Rails were under heavy accumulation throughout the session. Pittsburg and West Virginia advanced 12½ points to a new record high at 107, and Atlantic Coast Line recorded a similar gain at 203¾, also a new top. New York Central moved up 3 points to 130, the highest price since 1909, and Baltimore and Ohio climbed over 3 points to 92½, the highest level since 1910. Other new highs for the year or longer in that group were attained by Northern Pacific, Great Northern preferred, Norfolk and Western and Lehigh Valley, the gains running from fractions to nearly 6 points.

Heavy buying of the oils was based on reports of improved trade conditions and rumors of an early increase in Pennsylvania crude prices. Marland, Mid-Continent Petroleum, Skelly and Sun broke through to new high levels, while the Pan-American issues, Standard Oils of California and New Jersey, Independent Oil and Gas and Houston all recorded net gains of 1 to 2½ points.

Foundation Company, which recently announced the signing of valuable export contracts, jumped 9 points to a record high for all time at 175. American Can, American Safety Razor, Crucible Steel, Ingersoll Rand new stock, Ludlum Steel, National Lead, Pathe Exchange, Pittsburg Terminal Coal, Remington Typewriter, Standard Milling, United Drug and Woolworth were among the many issues to show net gains of 3 to 6½ points.

U. S. Steel took on a new lease of life by climbing 4⅜ to 137½. Radio Corporation and Union Bag and Paper were in supply most of the day, showing net losses of 3⅛ and 2¼ points respectively.

Call money held steady all day at 4½ per cent. Time money and commercial paper rates were unchanged.

Trading in the foreign exchanges quieted down, with the principal rates holding firm. Demand sterling ruled around $4.84¾, and French francs and Italian lire were quoted just above 4.04c.

Stock market averages:

Date.	20 Industrials.	20 Rails
Friday	141.64	112.83
Thursday	139.00	110.23
Week ago	141.78	108.20
Year ago	107.87	96.60
High, 1925	141.78	112.83
Low, 1924	114.31	99.13

Total stock sales, 2,984,300 shares.

BOND PRICES CONTINUE THEIR UPWARD MOVEMENT

New York, Nov. 13.—With confidence restored by maintenance of the 3½ per cent rediscount rate and the buoyancy of the stock market, bond prices continued their upward movement with renewed vigor today. Trading expanded rapidly as active bidding developed for all classes of investment and speculative securities. Obligations with convertible or other speculative features attracted the largest following. Norfolk and Western convertible 6's and Florida East Coast and Northern 7's sold four points higher, while gains of 1 to 2½ points were scored by Chesapeak and Ohio convertible 5's, Chicago Great Western 4's, Denver and Rio Grande 5's Western Pacific 5's and the Seaboard, International Northern and Erie income and adjustment issues.

Oil company bonds closely followed the rails in finding favor with the public. Skelly Oil convertible 6½'s kept pace with a rise in the stock by jumping 5½ points to a new high level and Sinclair's were run up two points. The turnover in each issue approached $500,000.

MONTREAL STOCK PRICES DISPLAY FIRMER TONE

Montreal, Nov. 13.—Stock prices on the Montreal market today displayed a firmer tone, with gains being about double the number of losses in a broad range. Trading, however, was continued on a light scale. Total sales amounted to 15,007 shares, as compared with 13,458 shares on Thursday and 17,757 shares on the corresponding day last year. A feature of the session was the revival of interest in the paper stocks, with Spanish River and Abitibi issues registering wide advances. New highs were established by Twin City and Kaministiqua.

Canadian Industrial Alcohol assumed leadership of the market with a turnover of 1,370 shares, and closed at 163¼ for a net gain of ¾. Kaministiqua was the strong feature of the session, closing at the new high of 138½ for a net gain of 1½ points, with trading in 102 shares. Howard Smith preferred and Bank of Montreal, each off 3 points, were the weak spots.

Bond sales totalled $51,500.

LINSEED

Duluth, Nov. 13.—Linseed: Nov., $2.54; Dec., $2.54¼; May, $2.61.

A. E. REASON

INVESTMENT BANKER.
182½ DUNDAS ST.
(Over Strong's Drug Store)

We Serve Western Ontario With Gilt-Edge Investments.

Victory Bonds

Bought Sold Quoted

We have a special department to take care of Victory Loan trading, and shall be glad to have you correspond, telegraph or telephone for latest quotations received instantly over our Toronto wires. Bonds will be delivered direct or to any bank.

JONES, EASTON McCALLUM CO.
LIMITED.
Royal Bank Building.
Phones 213 and 294. London, Ont.
tf-ywt

5½%
allowed on Debentures and
4%
allowed on Deposits.

The London Loan & Savings Co.
Corner Dundas and Clarence Sts.

How the Stock Markets Closed

Reported for The Advertiser by Jones, Easton, McCallum Co.

Stock.	Open	High	Low	Close
Allied Chem	114½	115	114	114
Am Int Corpn	46	46	46	46
Amn Ice	130	130½	129	130½
Am Loco	124	124⅝	123½	123½
Am Car	½	½	½	½
Am Smelt	124	124	124	124
Am Can	258	258	258	258
Am Beet Sugar	34½	34⅜	34½	34⅜
Am Sugar	72½	72⅛	72	72⅜
Alton	53¾	53⅞	53¾	53¾
Am Steel Fdy	43⅜	43⅜	43¼	43⅜
Am Tel and Tel	141⅝	141⅞	141⅝	141⅝
Anaconda	52⅛	52⅜	51¾	51¾
Asphalt	61⅜	61½	61	61
Atchison	124⅜	126½	124⅜	125⅝
Am Tobacco	116⅝	116⅝	116⅝	116⅝
Atlantic Coast	233	233	232⅞	233
Armour A	25⅝	25⅝	25⅝	25½
B and O	93½	93⅝	92¾	93
Baldwin Loco	136	136⅝	128	128
Beth Steel	49	49⅛	48¼	48½
Butte Superior	13¾	13¾	13½	13¾
Bangor & R	53⅞	54⅛	54⅝	54⅛
Cast Iron Pipe	218½	218½	213	213
C. and O	115	115	112¾	113
Cal. Petroleum	32⅜	32⅜	32½	32½
C. F. and I	40¾	40¾	40¼	40¾
C. P. R	150¼	150¾	149⅜	149⅜
Cosden Co	37⅝	37⅝	37¼	37¼
Cons. Gas	94	94¼	94	94¼
Chandler	43	43	40½	40½
Chile Copper	36⅝	36⅝	36⅜	36⅜
Corn Products	37⅝	37⅝	37⅜	37⅜
Coca-Cola	170½	174½	170½	174¼
Crucible Steel	83	83	83	83
Cub. Am. Sugar	26	26⅛	26	26
Con. Can	84¼	85¼	84¼	85¼
Con. Motors	12½	12½	12½	12½
Chrysler	210	215	208	212
Cerro Copper	64¼	64⅜	64¼	64⅜
Dodge Brothers	41	41	40	40
do, pfd.	87½	87½	87½	87½
Dupont	253½	253½	248	248
Erie com.	37⅜	37½	36⅞	36⅞
do, First	42¾	43	42⅜	43
Eaton Axle Co	26⅞	26⅞	26⅞	26⅞
Fisk Tire	26½	26⅝	26⅜	26⅜
Famous Players	106⅝	106⅝	106⅝	106⅝
Fleischmann	141	141	141	141
Foundation Co.	174	177¼	174	176½
Gen. Electric	230½	233	228	229
Gen. Motors	137¼	137⅜	133½	133½
Gt. North, pfd.	78½	78½	77⅝	78
Gt. North. Ore	31½	31½	31½	31½
Great Western	11½	11⅞	11½	11⅝
do, pfd.	25⅜	25½	25	25
Gulf States	91¾	91¾	91¾	91¾
Goodrich	72¾	72¾	71	71
Gen. Petroleum	51⅛	51½	51⅛	51½
Rupp Motor	26½	26½	26⅛	26⅜
Harvester	127⅜	127⅞	127¼	127¼
Houston	73	73	73	73
Hudson Motor	115	115½	109	110¼
Int. Paper	56½	56½	56½	56½
Ind. Alcohol	91⅜	91⅞	91½	91½
Insp. Copper	28¼	28¼	28¼	28¼
Inter. Nickel	41⅝	41⅜	41⅝	41⅜
Int. Combustion	56¼	57⅜	55¼	55¼
Ind. Oil and G.	34	34⅛	33	33
Kenn. Copper	58½	59	58⅜	58⅜
Lehigh Valley	85	85½	84	85
Lima Loco.	68¼	68⅛	68	68
Louisiana Oil	17⅜	18	17⅜	18
Marine pfd.	38	38	38	38
Miami	12½	12⅜	12½	12⅝
M., K. and T.	43	43	42⅞	43
Miss. Pacific	37	38	37	38
do, pfd.	84⅞	84⅞	84½	84½
Mack Trucks	227½	228	227½	227⅜
Marland Oil	58¼	58⅜	58⅛	58⅛
Motherlode	8	8	8	8
Moon Motors	35⅜	35⅜	35½	35½
Motor Wheel	32	32¼	32	32⅛
National	36⅝	36⅝	36⅝	36⅝
National Lead	169¼	169½	169	169
New Haven	41	41½	40¾	41½
North American	68⅜	68⅜	68⅜	68⅜
North. Pacific	74⅞	75	74½	74½
N. Y. Central	130⅜	130⅜	129⅞	130
N. and W.	147	148½	147	147½
N.Y., Ont.	28⅜	28⅜	28⅛	28⅜
Pacific Oil	61½	61½	61⅞	61½
Pure Oil	28⅞	28⅞	28⅛	28⅞
Pennsylvania	51⅛	51⅝	51½	51⅝
Pan-American A	75⅞	75⅞	75⅝	75⅝
do, B	75¼	75½	74⅝	74⅝
Pere Marquette	80½	81⅛	80½	81¼
Penn, S Steel	2	2	2	2
Phil Petrol	46	46	45¼	45¾
Packard	42⅞	42⅞	42⅜	42⅜
Pierce Arrow	37⅛	37⅛	36	36
Pan-Amer	44⅜	44⅜	44⅜	44⅜
Radio	47	47¼	47	47¼
Ray Con	13½	13½	13½	13½
Reading	90½	94¼	90½	94
R Iron and Steel	56⅝	57¼	56⅞	57¼
Rock Island	48¾	49	48⅝	49
Rubber, Arom	95¼	95⅞	95¼	95½
Reynolds Spring	111¼	111¼	111¼	111¼
Replogle Steel	16	1	6	16
St Louis	56¾	56¾	56½	56½
Sinclair Con	21⅞	22	21⅜	21⅞
Southern Ry	115¾	115⅞	115¾	115⅝
San Francisco	99¼	99¼	99¼	99¼
Sears Roebuck	231	231½	230	231½
Stan Oil, N J	44⅜	45⅜	44⅜	45¼
St Paul	8⅜	8⅞	8⅜	8⅜
do, pfd.	19⅞	20¼	19⅞	20¼
Studebaker	59⅜	59⅝	58⅜	58½
S Pacific	102⅜	103	102¼	102⅝
Stewart Warner	80	81⅜	80	80⅝
Shell Oil Corp	25¼	25⅜	25¼	25⅜
Skelly Oil	32¼	32⅝	32¼	32¼
Stan Gas	58⅜	58⅞	58⅜	58⅞
Tob Products	96⅞	96⅞	95⅝	96
Transcon Oil	4½	4⅝	4¼	4⅝
Texas Oil	53⅜	53⅜	53¼	53¼
Tex Pac Oil	14⅜	15	14⅜	14⅞
Texas Pacific	54¼	54¼	54¼	54¼
Timkens	57⅛	57⅜	57⅛	57⅛
Texas Gulf Sulph	118	118	117½	117½
United Cigar	109¼	109	108½	108⅜
U Pacific	145¼	145¼	145¼	145⅜
U S Steel	138¼	138⅜	136⅞	137⅝
Wheeling and S	27⅜	27⅜	27⅜	27⅜
Vanadium Steel	32	32	32	32
West Maryland	16⅜	16⅞	16⅜	16⅝
West Union	139⅜	140⅞	139⅜	140¼
Wabash	42	42¼	42	42
Wabash	71⅞	72	71⅜	71⅞
Woolworth	205⅜	205⅜	204	204
Willys Overland	30½	30½	29⅛	29¼
White Motors	87½	87½	87⅛	87½
Yellow Cab	30	30	30	30

ALLIED BONDS

Sun rises at 7:10 a.m. and sets at 4:54 p.m.

ALLIED BONDS.
New York, Nov. 13.

Sales	Issue.	High	Low	Close
17	Argentine 7s	102⅛	102⅛	102⅛
22	do, 6s A	97	96½	97
8	do, 6s, B	96¼	96¼	96⅜
92	do, 6s, June, '59	96½	96	96¼
3	do, 6s, Oct., '59	96⅝	96½	96½
126	Australia 5s	97⅝	97⅝	97⅝
109	Austrian 7s	100½	100⅜	100⅞
6	Belgian 8s	107⅞	107½	107⅞
40	do, 7½s	109¾	109	109
27	do, 7s	96⅜	96½	96⅛
20	do, 6½s	94	93⅜	93⅞
34	do, 6s	86½	86⅛	86⅛
68	Berlin 6½s	89⅜	89¼	89⅜
1	Bordeaux 6s	84⅜	84⅛	84⅜
50	Brazil 8s	103	102½	103
1	do, 7½s	105¼	105¼	105¼
20	do, 8s	87½	87	87
23	British 5½s, 1929	118	117⅞	118
15	do, 1937	105¼	105	105
10	Canada 5½s, 1929	102½	102⅜	102⅜
77	do, 5s, 1952	104	103⅝	104
92	French 8s	102⅝	102	102¼
73	do, 7½s	97¼	97	97
123	do, 7s	89⅝	89	89⅝
111	German 7s	102¼	102	102⅛
84	do, Agl Bk 7s	96¼	96	96⅛
20	do, Gen El 7s	96	95⅜	95⅝
11	Greek 7s	86	85⅛	85⅛
6	Hungary 7½s	97¼	97	97⅜
56	Japan 6½s	93	92⅞	92⅞
16	do, 4s	82⅜	83⅝	83⅝
6	Lyons 6s	84¼	84	84¼
7	Marseilles 6s	84⅛	83¾	84½
31	Nord Ry, 6½s	81⅞	81	81
29	Paris-Lyons 7s	85¼	84½	84½
20	do, 6s	77	76½	77
11	Paris-Orleans 7s	84⅞	84⅜	84⅜
104	Poland 8s	90	89⅜	89⅝
2	Queensland 7s	112	112	112
1	do, 6s	106½	106½	106½
1	Seine 7s	88¼	88¼	88¼
15	Serb 8s	92	91½	91⅞
5	Soissons 6s	83	83	83
31	Sweden 5½s	102¼	102	102¼
10	Swiss 8s	116¾	116¾	116¾
1	do, 5½s	103⅜	103⅜	103⅜

STRATFORD CLERGYMAN WILL SPEAK AT PARKHILL

Special to The Advertiser.

Parkhill, Nov. 3.—The annual anniversary services in St. Paul's United church will be held next Sunday when the Rev. Mr. Matheson of Bayview United church, Stratford, will be the special speaker.

INCREASE EXPORT ON WHEAT MARKET

Strong Cables Bring Buying Orders at Opening For Exporters.

Winnipeg, Nov. 13.—Increased export trade proved to be the feature of the wheat market here today, although an early advancement of 3c was not maintained. The demand slackened off after the noon hour, the close ranging from ¼c up for July at $1.32, 1¾c up for December at $1.30¼. November closed 1c higher at $1.36⅞.

The strong cables brought buying orders at the opening, which were undoubtedly for exporters. Exporters stated that acceptances overnight had been large, but that the trade was mostly pool-selling. Millers, becoming nervous due to the light world shipments, were buying for immediate requirements only.

There was an excellent class of buying of barley today, credited to exporters, and prices advanced substantially. The oats and rye markets were dull. The flax market was firm, but trade light.

The cash wheat market was very active, and the bulk of business was reported in contract grades. Tough wheat was also taken in good quantity. Only a fair demand existed for cash coarse grains.

Cash prices:

1 Wheat—No. 1 northern, $1.37⅝; No 2 northern, $1.34⅛; No. 3 northern $1.30⅞; No. 4, $1.24⅞; No. 5, $1.14⅞; No. 6, 91⅞c; feed, 81⅞c; track, $1.35⅛.

Oats—No. 2 C. W., 52⅝c; No. 3 C. W., 44⅝c; extra No. 1 feed, 44⅜c; No. 1 feed, 42⅜c; No. 2 feed, 35⅝c; rejected, 35⅝c; track, 45⅝c.

Barley—No. 3 C. W., 64½c; No. 4 C. W., 60¾c; rejected, 57½c; feed, 54c; track, 64½c.

Flax—No. 1 N. W. C., $2.29¼; No. 2 C. W., $2.24⅜; No. 3 C. W., $2.13⅛; track, $2.28⅜.

Rye—No. 2 C. W., 77c.

Quotations:

Wheat—	Open.	High.	Low.	Close.
Nov	137⅛	138⅜	136½	136⅞
Dec	130⅞	132	130	130¼
May	132½	134	132¼	132¼
July	132½	133⅝	132	132
Oats—				
Nov	47⅞	47¼	46⅝	46⅝
Dec	43⅞	43⅞	43¼	43⅜
May	46⅞	46⅞	46½	46½
July				46⅜
Barley—				
Nov	64½	65⅜	64⅜	64½
Dec	62⅜	63¼	62¼	62¼
May	64½	64¾	64½	64⅝
Flax—				
Nov	230½	230½	228¾	228¾
Dec	225	228	224⅝	224⅝
May	232½	232½	230¼	230¼
Rye—				
Nov	78¼	78¼	77⅞	78
Dec	78	78		78
May	83½	83⅝	83⅜	83⅜

CHICAGO

Chicago, Nov. 13. — Big buying of Canadian wheat for shipment to Europe brought about a lively advance in wheat values today, profit-taking on a large scale, however, wiped out much of the gain. The wheat market closed nervous, ½c to 1¾c net higher, new style, December $1.55 to $1.55¼, and May $1.47⅛ to $1.47½, with corn up ¼c to ½c higher, and oats up ⅛c to ¼c to ⅜c.

It was estimated that as much as 3,500,000 bushels of Canadian wheat had been purchased overnight, to be moved as soon as practicable across the Atlantic. In addition, there was brisk buying of wheat for December delivery in Chicago, and the greater part of this future delivery buying was also ascribed to foreigners. The export demand was the largest in some weeks, and was deemed significant in that the fact that the volume of wheat on ocean passage to Europe had just undergone a sharp reduction. News was also at hand that stocks of wheat at Liverpool are only 884,000 bushels, as against 2,368,000 bushels a year ago.

Back of the sudden expansion of European demand were disquieting reports concerning the crop outlook in Argentina. One estimate current today was that the Argentine exportable surplus would be 25,000,000 bushels under a recent unofficial forecast of 160,000,000 bushels. Meanwhile, with arrivals of wheat in Chicago scarce, almost to the vanishing point, the December delivery here went to 9c over the September over May, the greatest difference yet this season. This resulted temporarily in putting the Chicago market on a profitable basis for the shipment of wheat here from Minneapolis, and had more or less to do with the late set back here from the day's top price level.

Corn and oats were swayed mainly by the action of wheat.

Cash prices:

1 Wheat—No. 2 red, $1.62; No. 1 hard, $1.65.

Corn—No. 3 mixed, 83½c; No. 2 yellow, 90c to 91½c.

Oats—No. 2 white, 40¼c to 41c; No 3 white, 39¾c to 40¼c.

Rye—None.

Barley—56c to 75c.

Reported for The Advertiser by Jones, Easton, McCallum Co. Chicago, Nov. 13.

Wheat—	Open.	High.	Low.	Close.
Old Dec.	$1 53½	$1 53¾	$1 52¾	$1 53⅛
New Dec	1 54¼	1 56⅞	1 54¼	1 55¼
Old May	1 46	1 47⅜	1 45⅝	1 46⅜
New May	1 46½	1 45⅜	1 46½	1 47½
Corn—				
Dec	76¾	78⅜	76¼	76⅞
May	80	80⅝	79⅜	80⅛
Oats—				
Dec	38⅝	38⅞	38½	38⅝
May	43⅛	43⅜	43⅛	43¼

MONTREAL

Montreal, Nov. 13.—There was a good demand from United Kingdom buyers on the Montreal market today for contract grades of Manitoba spring wheat for prompt and nearby shipment, and, as the cables were strong, with firm bids 9d to 1s per quarter higher than on Thursday, exporters with ocean freight on hand were in a position to accept most of the orders that came forward, and a fairly active business was transacted. Sales were estimated at 350,000 to 400,000 bushels. This created a good demand from local exporters for wheat on spot and in nearby positions, and sales of some round lots of No. 1 northern wheat were made at 124¾c to 124⅞c per bushel over the Winnipeg November option; No. 2 northern at 83½c to 9c over, and No. 3 northern at 5½c to 6c over, c.i.f., Montreal.

Cables on oats and barley were also stronger. The feature of the domestic cash grain market was the stronger tone for oats under a good demand, but prices failed to show any change.

TORONTO.

Toronto, Nov. 13. — Board of trade quotations:

Manitoba wheat—No. 1 northern, $1.43⅜; No. 2 northern, $1.40¼; No. 3 northern, $1.37⅛.

Manitoba oats—No. 2 C. W., nominal; No. 3, 49¾c; No. 1 feed, 47¾c; No. 2 feed, 44¼c.

American corn—Track, Toronto, No. 2 yellow, $1.02.

Ontario oats—38c to 42c, shipping points.

Ontario good milling wheat—$1.19 to $1.22, f.o.b. shipping points, according to freights.

Barley—Malting, 67c to 69c.

Buckwheat—No. 3, nominal.

Rye—No. 2, 80c.

Screenings—Standard, recleaned, $18 per ton, f.o.b. bay ports.

MINNEAPOLIS.

Minneapolis, Nov. 13.—Wheat, No. 1 northern, $1.50⅛ to $1.53⅛; Dec., $1.48⅞; May, $1.46.

Corn—No. 3 yellow, 93¾c to 96¾c.

Oats—No. 3 white, 35½c to 35⅝c.

Flax—No. 1, $2.52⅝ to $2.56⅜.

LIVERPOOL

Liverpool, Nov. 13.—Wheat—No. 1 Manitoba, 11s 7d; No. 2 Manitoba, 11s 7d; No. 3 Manitoba, 11s 1d; No. 4 Manitoba, 11s 2d; No. 2 mixed winter, 11s 7d.

Corn—American mixed, 8s 6d.

APPLES ARE PLENTIFUL ON LONDON MARKET

Apples, offered to the buyers in large quantities, were the feature of the local market today. Russets, Spys, Kings and Greenings were most plentiful, and sold at 85c to $1.25 per bushel.

Potatoes showed a further slight decrease, selling as low as $2.40 a bag retail, he wholesale price ranged from $2 to $2.25 per bag.

The quotations on eggs were somewhat firmer, according to local wholesalers. The buying prices are: Fresh extras, 52c; firsts, 44c; seconds, 36c. The retail prices on the local square ranged from 60c to 65c per dozen.

Very little poultry was offered on today's market, and no changes in price were noted, as the demand was small.

Grain, per Bushel:			
Barley, per bu	$ 72	to	$ 72
Oats, per bu	46	to	47
Wheat, per bu	1 25	to	1 25
Grain, per Cwt.:			
Barley, per cwt	1 50	to	1 50
Buckwheat, per cwt	1 45	to	1 45
Oats, per cwt	1 35	to	1 40
Rye, per cwt	1 80	to	1 90
Hay, per ton	20 00	to	22 00
Hay and Straw:			
Straw, per ton	9 00	to	10 00
Fruit, Vegetables:			
Apples, per basket	35	to	40
do, per bu	85	to	1 25
Pears, per bu	1 00	to	1 40
Beans, per bu	3 00	to	3 00
Beets, per bu	75	to	1 00
Cauliflowers, per doz	2 50	to	4 00
Cabbages, per doz	60	to	80
Celery, doz bunches	75	to	1 25
Lettuce, doz bunches	40	to	40
Onions, per bu	1 25	to	1 50
Parsnips, per bu	1 00	to	1 00
Parsley, per bunch	5	to	5
Peppers, per doz	10	to	20
Potatoes, per bag	2 00	to	2 50
Pumpkins, each	10	to	25
Radishes, per doz	35	to	40
Sage, per bunch	5	to	5
Spinach, per peck	20	to	20
Honey, Wholesale:			
Honey, 5-lb pails	50	to	75
do, combs, each	25	to	25
Honey, Retail:			
Honey, 5-lb pails	75	to	85
Dairy Products, Retail:			
Butter, dairy, lb	45	to	47
do, creamery, lb	48	to	50
Eggs, new-laid, doz	50	to	55
Dairy Products, Wholesale:			
Eggs, fresh extras	52	to	52
do, firsts	44	to	44
do, seconds	32	to	32
do, cracks	32	to	32
Dressed Meats, Wholesale:			
Heifers and steers, 500 to 600 lbs. cwt	11 00	to	12 00
Cow beef, 400 to 500 lbs. per cwt	8 00	to	10 00
Beef hinds, lb	18	to	18
do, fronts, lb	10	to	10
Lamb, spring, lb	20	to	22
Veal, per lb	12	to	14
Dressed Meats, Retail:			
Pork, fronts, lb	18	to	19
do, hinds, lb	19	to	22
Live Stock:			
Calves, per cwt	8 00	to	9 00
Hogs, alive, per lb	10¾	to	11
Pigs, small, pair	10 00	to	12 00
Sows, fat, cwt	6 00	to	7 00
Lamb, per lb	8	to	10
Hides:			
Cow hides, No. 1, lb	9	to	9
do, No. 2	8	to	8
Calf skins, No. 1, lb	15	to	15
do, No. 2	13	to	13
Horse hides, each	3 00	to	3 00
Kip, No. 1, lb	13	to	13
do, No. 2	11	to	11
Sheep skins, each	60	to	85

Poultry, Wholesale:	Alive.	Dressed
Chickens, over 6 lbs	19	25
do, 5 to 6 lbs	17	24
do, 4 to 5 lbs	15	22
do, under 4 lbs	13	20
Black chickens, Brown Leghorns, 2c less than above quotations		
Old hens, 5 lbs and over	16	20
do, 4 to 5 lbs	12	18
do, under 4 lbs	8	11
Old roosters, over 5 lbs	10	11
do, under 5 lbs	8	
Young ducks, over 4 lbs., white or colored	14	18
Old ducks, over 4 lbs	12	18
Young turkeys, over 10 lbs	25	30
Old turkeys	24	28

EXCHANGE RATES

Special to The Advertiser.

Detroit, Nov. 13. — Detroit clearing-house banks' uniform rate of exchange on Canadian currency for Saturday will be at a premium of 6c per $100.

New York, Nov. 13.—Money on call steady, 4½ per cent.

Time loans steady; 60 days, 4¾ to 4⅞ per cent; 90 days, 4⅞ to 4⅞; 6 months, 4¾ to 4⅞; prime mercantile paper, 4¼.

Sterling exchange irregular, at $4.80¾ for 60-day bills and at $4.84⅝ for demand.

Foreign bar silver—60¼c.

Mexican dollars—53¾c.

Canadian dollars — Today, 3-32 per cent premium; yesterday, 3-32 per cent premium; week ago, par.

France—Demand, 4.04½c.

Italy—Demand, 4.04¼c.

Montreal, Nov. 13.—Sterling exchange rates were quoted here today as follows: Demand, $4.83⅞; cables, $4.84¼.

London, Nov. 13.—Bar gold, per oz., 84s. 11½d.

Money—3¼ per cent.

Discount rates—Short bills, 3⅞ to 3 15-16 per cent; 3-month bills, 3 15-16 per cent.

COTTON

New York, Nov. 13.—Cotton futures closed very steady. Closing bids: Jan., 19.74c; Feb., 19.80c; March, 19.87c; April, 19.76c; May, 19.65c; June, 19.38c; July, 19.10c; Aug., 18.95c; Sept., 18.90c; Oct., 18.88c; Nov., 20.16c; Dec., 20.36c.

Spot cotton closed quiet. Middling uplands, 20.90c.

Liverpool, Nov. 13.—There was a fair demand for spot cotton, with prices steady.

American middling, fair, 11.83d; good middling, 11.08d; middling, 10.58d; low middling, 9.92d; good ordinary, 8.83d.

The sales of the day were 5,000 bales, of which 3,000 were American. The receipts were 9,000 bales, including 8,200 American.

Futures closed quiet.

HAY AND STRAW

Detroit, Nov. 13.—No. 1 timothy, $24.50 to $25; standard, $23.50 to $24; No. 1 light clover, mixed, $23 to $23.50; No. 2 timothy, $21 to $22; No. 1 clover, mixed, $20 to $21; No. 1 clover, $20 to $21.

Wheat and oat straw, $12.50 to $13; rye straw, $13.50 to $14 per ton, in carlots.

New York, Nov. 13.—Hay easy; No. 1, $29 to $30; No. 2 $26 to $28; No. 3, $24 to $25; sample, $19 to $20.

Montreal, Nov. 13.—Hay, No. 2, per ton, carlots, $14.

Toronto, Nov. 13.—Baled hay, No. 1, $28.

Straw—Carlots, per ton, $9 to $9.50.

ALBERTA MEMBERS TO PLAN.

Calgary, Nov. 13.—The eight Alberta Progressive members of parliament, who include four gingerites, will hold a meeting in Edmonton next week with a view to formulating a plan to take joint action in the forthcoming session of parliament. As these members claim to hold the balance of power in the house, decisions reached at the conference may have far-reaching results. It is not known whether they contemplate negotiating with the government or not.

CANADIAN NATIONAL RAILWAYS, ROYAL WINTER FAIR, TORONTO.

Account of the above, Canadian National trains leaving London at 7:15 a.m. and 9:00 a.m., and returning leaving Toronto at 4:15 p.m., 5:20 p.m. and 11:45 p.m., will stop at Exhibition Grounds, Toronto, Nov. 13 to 21, inclusive, for the accommodation of passengers. Full particulars "Clock Corner." R. E. Ruse, C. P. & T. A. Phone 80.—Advt. N.14,16,18,20

PRICES STRONGER IN ACTIVE STOCKS

Atlantic Sugar, Winnipeg Electric and Smelters Are Leaders at Toronto.

Toronto, Nov. 13. — Prices turned stronger in most of the active stocks in today's Toronto exchange list, with Atlantic Sugar common, Winnipeg Electric and Smelters in the lead. The first transaction in Gooderham & Worts in the unlisted section was made at 142¾. Several boardlots came out during the morning, while the price mounted to 143. After the noon recess the stock moved up to 150, a net advance of 24 points.

The most active unlisted stock was International Nickel. The 40 mark was crossed in the early trading, and a high point was reached at the close at 41¾, an advance of 1⅜ points.

Active bidding carried Atlantic Sugar common up to

FURS
Made to Order Ladies Coats. Our Speciality Remodeling, Relining and Repairing. All Work guaranteed.
F. B. HERTEL, Furrier.
(Late of John Marshall & Co.)
Phone 4036. 155 Central Ave.

ALLEN & POPE
Hot Water and Steam Heating Contractors
Estimates Furnished.
155 CHESLEY AVENUE.
Phones 2293W-7839M.

MACHINE BLACKSMITHING
EALING WELDING WORKS
J. M. Lofthouse, Prop.
OXY-ACETYLENE WELDING and CUTTING
Phone 7783. 581 Hamilton Rd.

Alex R. Morrison
Accountant and Auditor
Westervelt School Building.
Office phone 3475W. Res. phone 1937

BALLOON TIRE Headquarters
Art Wilkes
354 WELLINGTON ST.
PHONE 2334.
Goodyear Selected Dealer.

OUR FIVE C'S—see for yourself —says Taxi Tad.
In the alphabetic convention for Marley Taxicab popularity—the C's win the nomination! Comfort, cleanliness, convenience, courtesy, and cost—which is small.
Phone 2823

THE BETTER SERVICE STORE
ART TANNER
Bicycles, Tricycles, Toys and Accessories. All new models of Perfect Bicycles now in stock.
Three Stores: Phone 3426W, 465 Dundas Street; Phone 1899F, 402 Clarence Street; Phone 8767W, 454 Hamilton Road.

COAL, COKE AND WOOD
BROOKS BROS.
228 ADELAIDE STREET. PHONE 841.

Rapid Electrotype Company, Limited
RAPIDS RIGHT.
Lead Mould, Nickel Types, Electrotype, Stereotype.
Phone 3700. 211½ King St.

Commercial Lead Burning
WILLIAMS WELDING WORKS
OXY-ACETYLINE WELDING BRAZING AND CUTTING
Experts on Boiler Welding
Phone 6836. 386 Ridout St.

Don't throw your old carpets away.

We pay freight or express both ways.
We Make Beautiful Velvetex Rugs from Old Carpets.
CANADA RUG CO.
98 Carling St. Phone 2485.

DR. LeROY V. HILES
Foot Specialist
202 Dundas St. Phone 7308.

YOU WILL FIND EVERY ELECTRIC NEED AT THE
Commercial Electric
467 RICHMOND. PHONE 1871W.

Chesterfields
Made to Your Order.
Any Size—Any Shape.
QUICK, The Upholsterer
523 Richmond St. Phone 3887J.

HIGH-GRADE COAL, COKE AND WOOD
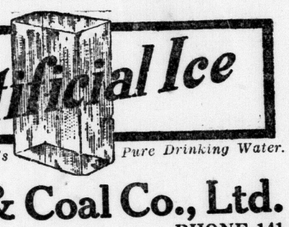

Made from London's Pure Drinking Water.
London Ice & Coal Co., Ltd.
86 BATHURST STREET. PHONE 141.

H. J. Childs & Son
GENERAL and ACCIDENT INSURANCE
Dom. Savings Bldg. Phone 6780M.

GEO. BOYD
REGISTERED FOOT SPECIALIST
gives 10 electric treatments for $10.
X-Ray Free.
156 King St. Phone 220J.

PASTEURIZED MILK AND CREAM FROM THE BEST HERDS IN THE DISTRICT.
CRAIG BROS.' DAIRY
961 ORMSBY STREET. PHONE 4732J.

STEWART & MORKIN
ALL WORK DONE BY EXPERTS.
ELECTRIC MOTOR REPAIRS
134 FULLARTON STREET. PHONE 3165.

SAVE YOUR COAL BILL
KEEP THE HEAT IN THE HOUSE.
Use Insulex On Your Top Ceilings
INSULEX, THE GREAT NON-CONDUCTOR OF HEAT AND COLD.
SOLD BY
THE COPP SUPPLY CO.

HUNGRY EYES FOLLOW WEARER OF FINE FURS

But St. Paul Policy Is Best Means of Protection Against Theft.

Hungry eyes follow the wearer of fine furs—the hungry eyes of the holdup man, the sneak thief, the burglar, the coat-room hanger-on, the dishonest maid. And when eyes are hungry, hands are bold!

It is these perils, constantly becoming more and more to be feared, which have made ownership of fine furs a matter of risk. But, after all, there is a means of protection against loss—and it is a measure which should be used by every woman who values her furs.

A Saint Paul all-risks policy, which can be secured from H. J. Childs & Son, Dominion Savings Building, insures its holder against loss not only from theft, holdup, burglary and disappearance, but also from the additional hazards of fire, tornado, flood and transportation accidents. No matter where you may be, your furs can be insured against all risks.

Hungry eyes will hold less terror for you if your furs are insured under a Saint Paul all-risks policy. The cost is nominal and the policy can be easily obtained through the Childs' Agency.

Velvetex Rugs Are Well Known

Company Has Been Utilizing Old Carpets For Seventeen Years.

For seventeen years now the Canada Rug Company, at 98 Carling street, has been making old, worn-out carpets—ready for the scrap pile—into fine new rugs that combine both beauty and longevity. These Rugs are to be found in many homes in almost every community in Western Ontario, and their name, "Velvetex," is now known all over Canada as the growth of the Canada Rug Company, has necessitated establishing branches in Montreal, Toronto and Windsor.

The rugs are made from customers' own old rugs and carpets—brussels, wool, wilton, ingrain, union, tapestry, moquette, wilton and velvet, and, in fact, every kind of carpet except rag carpets or hand-woven types.

These "Velvetex" Rugs are the longest wearing and the most attractive that it is possible to produce. The "Velvetex" process thoroughly sterilizes and destroys all moth eggs and germs so that there is no danger from moths or disease germs.

"Velvetex" is the result of many years of costly experiment and research, years of designing and building new machinery. "Velvetex" Rugs are not made like rag rugs or the so-called fluff rugs of some concerns. The old rugs, before being turned into "Velvetex" go through a score of processes. No rug is passed by inspectors unless they are convinced that a better rug could not possibly have been made from the material supplied.

The company gives a thorough guarantee. A large proportion of its business has come from satisfied customers telling their friends.

LUCAN

Special to The Advertiser.

Lucan, Nov. 12.—Miss Lucille Stanley of Leamington spent the holiday at her home here.

Mrs. Walter Gibson is spending a couple of weeks in Toronto.

Dr. Alfred Stanley of Buffalo is visiting his parents, Dr. and Mrs. Burney Stanley.

Miss Helen and Miss Nyle Seale of Sarnia spent the week-end with their mother, Mrs. Marr.

Miss Miriam Martin of Leamington was home for the holiday.

J. M. Ross is in Toronto on business.

Rev. C. C. Gifford of Milverton spent Tuesday in town.

Miss Margaret Conway of Cleveland is visiting her cousin, Miss Kathleen Thompson.

Allan McDougall of Toronto public school staff spent the holiday with his mother, Mrs. A. McDougall.

The dance given by the Shamrock orchestra, Monday evening, drew a large crowd.

Mrs. C. G. Harper and Miss Jean of London were the guests of Miss Kate Smyth for Thanksgiving.

BRUCEFIELD

Special to The Advertiser.

Brucefield, Nov. 12.—J. W. Rattenbury and family of Burlington spent the week-end with his parents, Mr. and Mrs. W. H. Rattenbury.

A. Murdoch and family, and Mr. and Mrs. Barretta of Detroit visited with Mr. and Mrs. Robert Murdoch during the Thanksgiving holidays.

Miss Jean Elder of Hensall was the guest of Miss Ina Scott on Sunday.

Miss Emma McDonald of Palmyra spent the holidays at her home here.

J. B. Mustard and family spent the week-end at Inverhuron.

William Baird and family, and Thornton Mustard and family, all of Toronto, visited with friends here during the holidays.

J. A. BARNARD
Lowest Prices on New and Rebuilt Bicycles.
Motorcycles, General Repairs, Locksmith.
338 TALBOT STREET.
Phone 2994M.

I X L SPICE AND COFFEE MILLS, LIMITED
Sweetheart Jelly, Pure and Delicious.
Sweetheart Peanut Butter, Something different.

Insulex Cuts Fuel Bill Twenty to Thirty Per Cent

Specially Prepared Gypsum Sold in London by Copp Builders' Supply Company Prevents Valuable Heat From Escaping.

Insulex lowers coal bills 20 to 30 per cent.

Rather a broad statement this, but nevertheless one that through careful experiments has been proven to be true.

"What is Insulex?" you may ask. It is a fireproof and vermin-proof gypsum insulating material, used to prevent the passage of heat and sound. It is the ideal material for covering floors of attics in order to prevent leakage of heat upward in the winter and to prevent solar heat from radiating downward in the hot summer months. It is sold in London by the Copp Builders' Supply Co., 85 York street.

In the winter heat leakage through the ceiling allows heat to escape to the outside air. This, unfortunately, leaves the living rooms hard to heat, chilly and draughty. If this leakage is unchecked new heat must be supplied to keep the temperature of the living rooms uniform. It is by stopping this heat leakage that Insulex has proven itself invaluable.

Obviously, it is extremely unhealthy for one's family to be subjected to the draughts and constantly changing temperature found in the average house.

Notice the difference in the house insulated with Insulex. It is uniformly heated. No draughts. No hard-to-heat rooms. No chilly floors for the children to play on. These are the natural results of eliminating ceiling radiation, and it is not surprising that, with these health and comfort features, come a fuel-saving of from 20 to 30 per cent—enough to pay for the Insulex in a short time.

The changes effected by Insulex are striking, the saving in fuel costs are substantial. It is an investment which not only pays for itself, but carries with it winter and summer comforts not otherwise obtainable.

"Ask us how Insulex can be applied in your home," is the advice of the Copp Company.

Auto Owners Should See Wilson Before Attempting To Repair Tops

Chilling winds are finding their way through the chinks in the side curtains of motorists' cars these days. Broken lights that have been allowed to remain broken for many weeks and possibly months are being given attention right now. They must be fixed. In addition, the top may need redressing or a new back must be put in or a new set of curtains must be secured. Perhaps you are considering putting on a winter enclosure with windows of glass.

But no matter what you are going to have done, it is important that you secure the services of the auto top and trimming firm of M. Wilson & Sons, 339 Talbot street. This is a firm which was opened for business in March, 1922. Since then they have developed the largest business of its kind in Ontario, west of Toronto. Previous to this, Mr. Wilson had 30 years' experience in carriage and automobile trimming.

When Mr. Wilson started he had only a small building, south of the present quarters. The new building at 339 Talbot street is 25x110, two stories in front and three at the rear.

M. Wilson & Sons manufacture and repair automobile tops and curtains, slip covers, radiator and hood covers, tire covers, trunk covers, etc. They also specialize in all designs of permanent tops. The firm carries the largest stock of automobile trimmings in Western Ontario, which allows it to give its customers the best possible price.

Mr. Wilson endeavors to satisfy all customers and to this he attributes his success.

EMBRO

Special to The Advertiser.

Embro, Nov. 12.—Dr. and Mrs. H. B. Atkinson, daughter Miss Jean and son Roy, are guests of friends in Buffalo for a few days.

Miss Mary Boxall of Walkerville has been visiting at the home of her mother, Mrs. G. Boxall.

Mrs. H. Munroe and son Maxim are visiting Mr. and Mrs. E. A. Wray in Hamilton for a few days.

Miss Mary McKay of Burford was home for the holiday.

Charles Bragley was a visitor in Windsor on Saturday.

Miss Margaret McKenzie and David McKenzie of Detroit have been visiting at the home of their parents, Mr. and Mrs. Wm. McKenzie.

Mr. and Mrs. A. A. McKinnon are spending a few days with friends at Chatham and Ridgetown.

Hugh McLeod, Anson Atkinson and Jack Geddes played rugby with the Woodstock collegiate team at Kitchener on Saturday.

Mrs. Victor Wilson and daughter of Detroit spent the week-end at the home of Mr. and Mrs. Alex. Alexander.

Misses Mary and Margaret Muir of Toronto spent Sunday and Monday at the home of their parents, Mr. and Mrs. John Muir.

Rev. Dr. Fraser Smith of Toronto and Rev. Mr. Reid of Ottawa were guests last week at the home of Rev. Mr. and Mrs. W. P. Lane.

Mr. and Mrs. H. Riddell and two daughters of Tillsonburg and Miss Currah of Tavistock visited on Sunday at the home of Mr. and Mrs. A. M. Riddell.

J. Hartsell, of the Royal bank staff, was home at Burgessville for the holiday.

Miss Kelly of Woodstock visited at the home of Mr. and Mrs. E. C. Beaton on Sunday.

Miss Margaret Gunn of Windsor spent over the week-end at the home of Mr. and Mrs. Robert Kennedy.

Mr. and Mrs. Ed Collins and daughter, Miss Henrietta, and son Kenneth are visiting with friends in Toronto.

John Munroe of Detroit was a guest at the home of Mr. and Mrs. Wm. McKenzie.

Miss Helen Findlay of London was home for the holiday.

Mrs. Nagel and children of Ingersoll, of her parents, Mr. and Mrs. James Boles.

Mrs. (Dr.) R. A. Coatsworth of Toronto is visiting at the home of her parents.

Earl Sutherland of Windsor has been visiting at the home of his parents, Mr. and Mrs. Jas. Sutherland.

Mr. and Mrs. Jas. Thompson of Detroit were week-end visitors at the home of Mr. and Mrs. A. Alexander.

Miss McKerchar and Miss Conquest of Toronto are visiting at the home of Mr. and Mrs. J. McKerchar.

Miss Irwin and Miss Hatfield of Toronto are visitors at the home of Rev. Mr. and Mrs. W. P. Lane.

Mr. and Mrs. John McPherson and daughter, Miss Margaret, of Kintore, were Sunday visitors at the home of her mother, Mrs. Ellen Kennedy.

Miss Lillian Green of the conservatory of music, Toronto, and Meredith Green of the medical university of Toronto spent Sunday and Monday at the home of their parents, Dr. and Mrs. R. H. Green.

Mr. and Mrs. L. Berry and family of Toronto visited on Sunday and Monday at the home of her parents, Mr. and Mrs. D. Bragley.

BURGESSVILLE

Special to The Advertiser.

Burgessville, Nov. 12.—Mrs. Jacob Smith is visiting her son, Murray Smith, of Brantford.

Dr. and Mrs. Taylor and son Billie of Windsor spent Thanksgiving with Mr. and Mrs. William Kirkpatrick.

Mrs. Delia Nichols of Otterville has been visiting Miss Easton.

Much sympathy is extended to Rev. W. L. Palframan in the death of his wife, which took place at Aurora on Friday.

Miss Beatrice Buckle of Woodstock spent Sunday with Mrs. Alfred Stevens.

Mrs. William Kneale has been spending a few days in Toronto.

George Dennis of Ingersoll is visiting in the village.

Mr. and Mrs. John Holmes of Norwich spent Thanksgiving with Mr. and Mrs. Fred Webb.

Mrs. Roy Moore and Violet and George Dennis and Johnston, Elma and Ross Hughes spent Sunday at Wilton Grove with Mr. and Mrs. Newman Dennis.

Miss Irene Meade of Hamilton spent Sunday with her parents, Rev. and Mrs. Meade.

Miss Mabel Stoakley of Toronto has been visiting her father, Mr. Henry Stoakley.

NEW GRAPE STUNT.

Boston, [illegible].—Customs officials dealt with a new prohibition problem by ordering barrels of grapes crushed in transit from Italy tapped of their wine before they were delivered to the consignees. Some of the barrels developed 10 per cent alcohol en route.

BE RELIEVED OF PRESSING TROUBLES
Send Your Clothes To
V. L. EAMES
85 Wharncliffe South.
"Satisfaction Always."

Winter Always Brings Frozen
RADIATORS
We Are Experts in Repairing Them
R. H. Gregory
Auto Body Work of All Kinds.
354 Wellington St. Phone 2334.

P. O. BOX 170. PHONE 7891W.
Arthur Mould
Roofing Contractor
Giant Shingles, Heaviest Weight, They Stay Down.
Ask for Giants—They roof best.

BOWLEY ELECTRIC
Full Line of Electrical
FIXTURES
WESTINGHOUSE SHOP
Phone 2203. 306 Dundas St.

6180 DOMINION SAVINGS BLDG.
LONDON OPTICAL Co
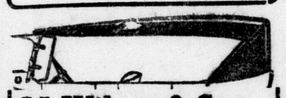
M. Wilson & Sons
AUTOMOBILE TOPS
Slip Covers and All Repair
BLINDS FOR CLOSED CARS.
PHONE 5320. 337 TALBOT ST.

FORSTER'S GARAGE
Repairs on all cars. First-class mechanics.
89 FULLARTON ST.
SHOP 325—PHONES—NIGHT 8347.

WELDING JOBS SHOULD BE TAKEN TO EXPERTS

Failure in Repairs Usually Due to Unfamiliarity With Work.

acquainted with welding processes will endeavor to repair some piece of machinery or a tool with oxy-acetylene torch, and when the jobs turn out a failure they wonder what the reason is. It is simply that they are not familiar with the peculiarities of metals with which they are dealing, explains J. M. Lofthouse, of the Ealing Welding Works, Hamilton road.

"All metals are not alike," said Mr. Lofthouse, "and in order to insure a satisfactory repair job the man doing the work must have a wide and expert knowledge of the articles with which he is working. When a person who is not familiar with these attempts work of this nature, it is almost a foregone conclusion that for this very reason he will not achieve satisfactory results."

Machine blacksmithing, which includes repairing and welding broken or damaged articles of all descriptions, is the main work of the Lofthouse establishment.

SKATE BLADES NEED EXPERT SHARPENING

Barnard Shop Has Become a Popular Establishment With Londoners.

In sharpening skates there is an art which must be thoroughly understood if a satisfactory job is to be accomplished. All too often people are heard to say: "I thought when I bought these skates I was getting something good, but they aren't nearly as satisfactory as I expected they would be," when as a matter of fact there is nothing wrong with the skates, but the whole trouble lies in the fact that they have been sharpened by a person not equipped with sufficient experience to warrant satisfaction.

The shop of J. A. Barnard at 340 Talbot street, has become a popular establishment with scores of Londoners who get their winter exercise on the shining blades. The reason for this is that they have learnt that here they always are sure to have their skates ground in just the way they want them.

Mr. Barnard is also a locksmith of several years' experience, and carries on an extensive trade in repairing locks and making keys.

The Barnard shop is the local agency for the famous Massey Silver Ribbon bicycle and the Harley-Davidson motorcycle.

Electricity Makes Modernized Home

Owners Can Greatly Improve Dwellings at Surprisingly Small Amount.

In the Commercial Electric shop at 476 Richmond street, one can find everything that is new and modern in the way of electric household devices. The very best makes are stocked. Here one can find everything from a foot-warmer to a washing machine. But besides selling appliances they will wire your house for you at the lowest possible rate consistent with good workmanship and the best of materials. They are willing to offer you gratis at any time expert electrical advice.

Many home owners think that their houses are modern when they lack that essential feature of modernity plenty of electrical outlets, to which electrical appliances can be attached. Is your home one of these? If it is you will be surprised with the small amount required to modernize your house in this respect. Drop into the Commercial Electric, next door to the Grand opera house, and get an estimate.

If you are planning a new home, whether it is to be a two-room cottage or a palatial residence, it will pay to get expert electrical advice on the matter of wiring it, and providing the very best illumination in it at the minimum of cost. Such expert advice you can always secure from the Commercial Electric.

ATTORNEY GETS LASHES.

New York—Rising from a sick-bed and eluding her nurse, Mrs. Margaret Henderson armed herself with a dog-leash and attacked Orlando Metcalfe, attorney for the Spence Alumnae society, which, she charges, took her 5-year-old son from her by trickery. Mrs. Henderson screamed, "Give me back my baby," and lashed the attorney across the face.

The Wesley Company
Commercial Photographers
Designers
Photo-Engravers
122 Carling Street
London, Ont.
3660 3661

J. A. PAGE
Hardware and Tinsmithing
807 DUNDAS ST. EAST LONDON

First-Class Shoe Repair
We specialize in ladies' and gents' fine shoes and galoshes. The satisfaction of a job well done is yours and ours alike. Goods called for and delivered same day.
296 Richmond St.
PHONE 1898W.

Grigg Hotel Cafe
SPECIAL SUNDAY DINNER, 40c
NOTHING BUT THE BEST IN FOOD AND SERVICE.

W. T. Pace & Son
PAINTERS DECORATORS
251 RIDOUT SOUTH PHONE 1772

HEXTER TAXI
Phone 2859
METERED SEDANS
Special Equipment (5 and 7-pass.) for Weddings, Etc.
183 RICHMOND STREET

WE BIND MAGAZINES
HAVE YOURS BOUND.
THE CHAS. CHAPMAN CO.
91 Dundas St. Phone 3-7-0

Brighton's O.K. Bakery
Some of Our Favorite Brands
Sun-Maid Raisin Bread
Granny's Favorite Home-Made
Saturday's Special Nut Bread
Have Our Driver Call.
Phone 2160. 479 Emery St.

W. W. SCOTT
Successor to John Campbell & Son.
Painting, Trimming, Carriage and Auto Repairs.
Expert Mechanics—All Cars.
54 YORK ST. PHONE 516J.

HERMAN SILVERMAN
Successor to T. Fox, 50 Years on Clarence.
PAWNBROKER
Buy, Sell and Exchange.
383-5 Clarence St. Phone 158J.

EVERYONE WHO SEES ONE WANTS ONE
PEERLESS AND NEW ELITE
FOLDING TABLES
SOLD BY BEST DEALERS EVERYWHERE.
PHONE 1064. HOURD & CO., LIMITED QUEBEC ST.

Heating & Ventilating Contractors.
GEO. WINTERBOTTOM & SON
SHEET METAL WORKERS
Phone 5889W. 519 Richmond St.

EVERYTHING IN RADIO, AUTO ACCESSORIES AND TIRES
RADIO-AUTO-ELECTRIC
298 DUNDAS. PHONE 7294W

QUALITY RULES AT
RUTH'S
Chocolates Fresh Daily. Unexcelled Soda Fountain Service.
C. R. McCUTCHEON, Proprietor.
646 DUNDAS STREET. PHONE 145.

Now is the Time for Painting.
Trelco Paints Cover Everything
TRELFORD PAINT AND VARNISH CO., LTD.
Pratt and Lambert Distributors.
121 DUNDAS ST. PHONE 8004.

A. C. AND STEWART AUTHORIZED SPEEDOMETERS

Ontario Speedometer Service.
91 York St. Phone 6550W

THE DESIGN AND MANUFACTURE OF
Loose Leaf Sheets and Devices
IS OUR SPECIALTY.
REID BROS. & CO., LIMITED
Nightingale Avenue. Phone 303. Printing, Ruling, Bookbinding.

Reliance Garage
LIMITED
Authorized Ford, Overland and Willys-Knight Service and Parts.
Genuine Factory Parts Only.
RADIO DEALERS
293 Dundas St. Phone 6400

J. Carson & Sons
MACHINE SHOP AND GARAGE REPAIRS
OUR SPECIALTY
347 RIDOUT STREET.
Phone 5930W.

ESTABLISHED 1854.
CANADIAN ASSN. OF MASTER HOUSE PAINTERS AND DECORATORS — Quality Service
FOR OVER SEVENTY YEARS DECORATORS TO PARTICULAR PEOPLE.
Westland Bros.
Wallpaper Dealers.
This Seal is Your Guarantee of Good Workmanship and Material
156 WORTLEY ROAD PHONE 1380

FIXTURES
THAT ARE HONEST VALUE.
Workmanship
THAT'S ALWAYS DEPENDABLE
J. H. POLLOCK
397 Clarence St. Phone 5762W.

Bill Newman
EXPERT TIRE AND BATTERY REPAIRS
All Work Guaranteed.
Phone 3641. 91 York St.

ABLE TO DO HOUSEWORK NOW

Sick a Year. Got Great Benefit from Lydia E. Pinkham's Vegetable Compound

Bloomington, N.S.—"I took Lydia E. Pinkham's Vegetable Compound for pains and backache, also for nervousness, sick headaches and sleeplessness. I was troubled in this way for over a year, and a friend told me about the Vegetable Compound and induced me to take it. I must say I have received great benefit from it and am able to do my housework now. I recommend the Vegetable Compound myself and am willing for you to use this letter as a testimonial."—Mrs. WILLIAM MORSE, Bloomington, Annapolis County, Nova Scotia.

Do you know that in a recent canvass among women users of the Vegetable Compound over 220,000 replies were received. To the question, "Have you received benefit by taking this medicine?" 98 per cent. replied "Yes."

This means that 98 out of every 100 women are in better health because they have given this medicine a fair trial.

Mrs. Morse is simply another case of a woman receiving "great benefit." Women suffering from the troubles so common to their sex should listen to what other women say who have experienced the same sufferings and found relief. Give this dependable medicine a chance—and at once. It is sold at all drug stores. C

Demand

"PHILLIPS" MILK OF MAGNESIA

Accept only genuine "Phillips," the original Milk of Magnesia, prescribed by physicians for 50 years as an antacid, laxative, corrective.

Each bottle contains full directions —any drug store.—Advt.

Healthy Hair

Gleamy, Thick, Wavy —Full of Life

Modern style in hair dress particularly constant curling and waving, is slowly burning the color, lustre and very life from the hair, leaving it dry, faded, brittle, streaked with gray; often the hair roots shrink, then the hair falls out fast.

A 35-cent bottle of refreshing, fragrant "Danderine" will do wonders for any girl's hair. This vitalizing beauty tonic acts on the hair like fresh showers of rain and sunshine act on vegetation. It goes right to the roots, invigorates, nourishes and strengthens them, helping the hair to grow thick, healthy and luxuriant.

Try this for one week! While combing and dressing you hair, moisten your hair brush with a little "Danderine" and brush it through your hair—the effect is startling! Your hair immediately takes on new life and that healthy, youthful lustre, becomes incomparably soft, wavy and appears twice as thick and abundant.—Advt.

ACID STOMACH!! GAS, INDIGESTION

Chew a few Pleasant Tablets —Stomach Feels Fine!

Instant stomach relief! Harmless! The moment "Pape's Diapepsin" reaches the stomach all distress from acid stomach or indigestion ends. Immediate relief from flatulence, gases, heartburn, palpitation, fullness or stomach pressure.

Correct your digestion for a few cents. Millions keep it handy. Druggists recommend it.—Advt.

HOME FOR NURSES SHOWN NECESSARY

Dr. Alfred Grant Convinces Large Audience of Need For Better Quarters.

FACTS PRESENTED

Prevailing Situation Calls For Support of Bylaw by Ratepayers.

Dr. Alfred J. Grant, chairman of the Victoria Hospital nurses' home campaign committee, and his associates had little trouble in convincing a large number of men and women at a meeting held in the hospital last night of the positive necessity for the adoption of the bylaw by the ratepayers on polling day.

All present listened with the closest of attention to the presentation of the facts of the situation, which demands the expenditure of $225,000 to provide additional accommodation for the 150 nurses-in-training at the hospital, and at the close all indicated in no uncertain terms that they were prepared to work enthusiastically for the bylaw to insure its endorsation at the polls.

At the very outset of his remarks, Dr. Grant commented upon the demands made upon a nurse-in-training, first as a probationer for three months and then three years in training without salary, except $5 per month allowance for uniforms.

"Our nurses have to work 12 hours a day, seven days a week and half of that at night," declared Dr. Grant, "and we expect the best they have to give. Our present nurses' home, which was built 20 years ago to provide accommodation for 60 nurses, is all right; we are not finding any fault with it, but the capacity of Victoria Hospital has doubled, and we have now 150 nurses in the hospital.

"It costs the hospital trust $3,500 per annum," continued Dr. Grant, "to house nurses in two buildings, the old Colborne school and the McClary home, while at the same time 26 rooms are being used in the hospital itself as nurses' quarters at a loss of from $2 to $3 each per day. Taking this proposition from a financial standpoint alone, those two items alone so nearly equal the interest and sinking fund payments of the proposed debenture issue that there can be no argument against it on that score.

Not For Retired Nurses.

"This home is not for nurses who are past the labor point," declared James Gray, member of the hospital trust, amidst laughter. "Some people think it's going to be a home where retired nurses are to go and live retired. The home is not to be built on extravagant lines at all; there are not to be any fads or frills; no elevator even, nor any plunge. And the building is to be so constructed that it can be extended at any time in an economical manner."

Miss Grace Fairley, superintendent of the nurses' training school, replied to a question asked by Mrs. J. I. A. Hunt as to the recognition of the certificates granted nurses graduating from Victoria Hospital not being recognized because of lack of proper nurses' home accommodation. "Educationally," stated Miss Fairley, "we are meeting all the requirements, but the inspectors feel that when we teach requirements, a hospital the size and of the name of Victoria Hospital should live up to its teachings and provide suitable nurses' quarters. As soon as we have this new nurses' home I am sure that we will be graded 'A' and that our graduates will be recognized anywhere and everywhere."

Dr. G. G. Clegg, superintendent of Victoria Hospital, stated that the increasing number of patients at the Children's War Memorial Hospital, the number having doubled during the past six months, as compared with the same period last year, and the proposed transfer of eye, ear and nose patients and surgical cases to that part of the hospital, prevented absolutely the turning of the children's hospital into a nurses' home. And, besides, it was not built for that purpose, and the dormitories are not at all suitable."

Hospital's Great Work.

"The children's hospital is doing a wonderful work," asserted Dr. Grant, "but it had to make its way, and it is doing so. It would have been foolish to build the children's hospital only as a cubicle to handle only the children that were coming to its doors at the time."

Dr. Clegg stated that the adoption of the bylaw would add only about and that property owners would be one-quarter of a mill to the tax rate, required to pay only at the rate of 20c per $1,000 assessment. On the average, 75 per cent of London taxpayers pay taxes on less than $3,000 assessment, and thus to them it would mean about 60c per year.

SPOILED BALLOTS MAY OVERTURN ELECTION

Recount in North Huron May See Defeat of J. W. King.

Special to The Advertiser by a Staff Correspondent.

Goderich, Nov. 13.—The recount of ballots before Judge Lewis in the North Huron federal election was again adjourned till Monday next. The inspection of ballots has been completed and those regarded as doubtful laid aside, with the argument on these to be continued at the next sitting.

Interest is now being generally aroused throughout the riding as it is now said that there are enough doubtful ballots to overturn the election of J. W. King, as reported in the returning officer's statements.

The ballots in dispute, it is alleged, are from two divisions, where counterfoils were not removed by the deputy. These polls are said to have given King good majorities, and if these ballots are rejected by the judge the election of George Spotton, Conservative, may be possible.

The election act is very definite that such ballots should be counted by the deputy and not regarded as spoiled, which was done, but the deputy failed to then remove the counterfoils before packing the ballots. The decision of the judge on this point is awaited with keen interest, as the election results is supposed to hang on this point.

THE ADVERTISER'S SATURDAY RADIO SECTION

Saturday and Sunday Programs—News and Views of Radio Progress.

PROPER AERIAL MOST IMPORTANT

Fans Should Not Be Satisfied With Being Nearly Right, Says L. G. Kerr.

WATER-DRIP IS BAD

Many amateur radio fans are too prone to be satisfied with radio equipment which is approximately correct, is the opinion of L. G. Kerr, of the Reliance Garage, one of the outstanding radio authorities in this part of the country.

"A proper aerial is the big need in a receiving set," he says, "and what is more, 95 per cent of the effectiveness of the set depends upon the condition of the aerial. If it is carelessly put together or does not conform with the recognized rules in all respects, the operator has no right to expect good reception."

According to Mr. Kerr, both the antenna and lead-in wire should be kept away from trees at least ten feet, and preferably more. The lead-in wire should have at least three or four feet clearance from walls where it comes down from the aerial proper. If it is merely run down the wall of the building in which the set is located, there is a great likelihood that reception will not be as good as would be the case if it were given more clearance.

Water Drip Is Bad.

Another thing that is often overlooked by amateur aerial installers is the fact that the lead-in wire should be so placed that there will be no possibility of water dripping on it. Better reception will always follow observance of this rule. Much apparently inexplicable trouble is in the end found to have been the result of the lead-in wire having become covered with water or snow.

Mr. Kerr explains that the reason for certain stations coming in on London radios more clearly of late is that they have moved their broadcasting apparatus from crowded districts covered with high buildings to areas of lower buildings.

The reason for the fact that Hamilton is seldom heard in this city, a distance of about 80 miles, is that the main broadcasting station there is surrounded by buildings which, because they contain a great deal of metal in the way of pipes and fittings, thus seriously impede the wave lengths emanating from the broadcasting apparatus. The waves which are set up by this apparatus just nicely get across the street on their way to the Forest City, but they then meet a sudden and unprovided death when they strike the extensive metal surfaces and are absorbed there.

If the broadcasting station were higher than the surrounding buildings, thus permitting of the waves shooting out over the tops of the other structures, the Mountain City station could be heard here clearly at all times.

Hear WCX Now.

Before WCX of Detroit moved to the top of the Book-Cadillac Hotel it was seldom heard here. Now, however, it is one of the favorites with London fans, because of its consistent clarity. This clarity is the direct result of moving the broadcasting apparatus from a low level, where its scope was limited by the nature of adjacent buildings, to a higher level where it would not be affected by such.

Another station which has appreciably increased its range by such a move is WJY of New York city which, before it shifted from the crowded Broadway district, was seldom heard here, and then never very clearly.

Sun Makes Difference.

"It is not entirely correct to say that the winter is preferable to the summer for reception, because with a really good set little variation is noticed at any time in the year. However, it has been noticed that stations will come in possibly more clearly in this part of the world during the cold months. This is due to the fact that at this time of the year the sun is further south, and for this reason the di-ionization of the ether waves which it causes is then not quite so pronounced.

"During July and August, conditions may be less favorable for receiving. This is due to lightning storms being more common in these months. However, this is not always the case, as I have received both Cleveland and Detroit during severe storms."

Perhaps the greatest bugbear of radio enthusiasts everywhere is the presence of static, that cacophony of squeals, grunts, and that host of other fiendish and perturbing noises that have turned many a rosy-cheeked optimist into a confirmed cynic overnight.

The most common diagnosis of this trouble is static.

This is incorrect, however, says Mr. Cain, as there may be several other reasons for trouble of this nature the most common of which is that the batteries have been allowed to run down.

Static Located.

"Just the other day," said Mr. Kerr, "we had a call from a man who complained that his receiving outfit was reproducing more static than any other eight sets he had ever listened to. We soon found that his ground wire was hooked to a drain pipe and that as the ground into which it ran was charged to a certain extent with electrical energy this energy kept backing up the pipe continually and consequently caused unwelcome receiving conditions. The ground had become charged either through the proximity of the street railway or from another wire that was discharging 'juice' into the ground.

According to Mr. Cain the amateur builder is gradually passing and is in the very small minority at present. The perfection which has been reached by commercial builders has had much to do with this.

"How much have the manufacturers improved radio equipment during the last year or two?" he was asked.

He smiled. "They have made progress but merely in the matter of externals. The average radio set is now a thing of beauty in contrast to the original crystal outfits. But nevertheless the old single regenerative sets were actually more sensitive than any succeeding type with the exception of the super-heterodyne. I got London, England, as far back as the fall of 1922 on a single regenerative set."

"The fundamentals of the circuits have not changed," remarked Mr. Kerr when asked about this. "They are making mighty attractive radios nowadays but the principle will never change. It's something like the lumberjack who took a day off to shave himself and then dolled up in a dress suit. He looked a lot better and felt a lot better—but he was the same man in the bat-wing collar as he had been in the crossroads shirt."

Research Club Officers

CLUB PRESIDENT AND SECRETARY.

E. V. Buchanan, on the left, is president of the Radio Research club of London, and B. L. Baulch, right, is secretary. The club is aiming at the elimination of interference in London.

City Radio Research Club To Combat Interference

Utilities Commission Will Provide Man To Eliminate Interference If Radio Fans Will Provide Necessary Apparatus.

Radio interference in London will, as a result of the recent action of the public utilities commission, become the subject of discussion at a special meeting of the Radio Research club, composed of radio dealers and radio fans of the city.

E. V. Buchanan, president of the club, and manager of the utilities commission, stated this morning that a conference of the club members and the commission will be held within the next few days.

The proposition suggested by the commission uniformly at its last meeting was that if the radio club provided the necessary instruments used for detecting radio interference the commission would provide a man to devote his whole time to the work for ten months of the year.

J. R. McPhillips of W. McPhillips, Limited, who is a member of the radio club, believes that the proposal of the commission is a very fair one and one that is practical and feasible. Mr. McPhillips believes that something definite in the matter can be accomplished shortly.

Too Much Broadcasting.

"Undoubtedly there is far too much promiscuous broadcasting," declared Mr. Buchanan, in discussing the whole subject this morning, "and the government should certainly take steps to control the situation as in England. Conditions there are infinitely better than they are either here or in the United States, but, of course, it must be remembered that, comparatively speaking, there are no overhead electric wires in England, that atmospheric conditions are much better there and that static, so called, is not so pronounced there.

"In England," continued Mr. Buchanan, "the broadcasting is controlled by the British Broadcasting company, organized by 1,500 radio dealers, under the control of the post-office department of the British government. The company which derives its revenue from a tax on all radio machines and equipment, is not allowed by the government to declare a greater dividend than 7 per cent.

"The company maintains broadcasting stations in every large center in Great Britain and Ireland, all of which are connected by wire.

Tax Money Pays.

"Anything good or anything big is broadcast simultaneously from all the company's stations, while everything small is broadcast from the individual stations. The company from its tax pays for the entire cost of broadcasting and the securing of the programs.

"There is no advertising, and nothing that savors of advertising is permitted to be broadcast. All political and denominational addresses are carefully censored, though, of course, Premier Baldwin and other governmental leaders are permitted to broadcast on issues of national importance without being scrutinized. Altogether radio broadcasting in England is well ordered, and it is a treat to listen in."

Radio Programs

SATURDAY, NOV. 14.

Radio Football Schedule.

CFCA—McGill vs. Varsity.
KFRC, WOS—Missouri vs. Oklahoma.
KGW—Oregon vs. Oregon Aggies.
KOA—Washington vs. California.
KOX—Colorado vs. Colorado Aggies.
WBZ, WCAE, WCAP, WDRC, WFI, WGR, WGY, WJZ, WJAR, WTIC, WEAF—Yale vs. Princeton.
WCCO, Minnesota vs. Iowa.
WEAO, WJR, WWJ—Michigan vs. Ohio S.
WHAD—Marquette vs. So. Dak. Aggies.
WIP—Pennsylvania vs. Pittsburg.
WMAQ—Chicago vs. Dartmouth.
WTAO—Holy Cross vs. Rutgers.
(Eastern and Central Standard Time.)

CJGC, LONDON—330M.

Today.

1-2 p.m.—Music, news, market reports, weather forecasts. "Sunday's Menu," by Sister Mary.
6:30-7:30 p.m.—Waverly Ensemble; Edward Ryan, violin; Charles Maguire, 'cello; John Darling, flute; Ewart George, piano; Verne Walters, tenor.

Sunday.

11 a.m.—Service of Adelaide Street Baptist church; Rev. J. H. Slimon, minister.
7 p.m.—Service of First United Church; Rev. Wm. Beattie, minister.
8:30 p.m.—Beck Memorial Endowment program from Capitol theatre, by London Music Club Symphony Orchestra, Angelo Russo, conductor.

CNRO, OTTAWA—458.

7:30—Cosy corner.
8:00—Laurier orchestra.
9:30—Studio program.

KDKA, EAST PITTSBURG—369.1.

6:15—Westinghouse band.
8:30—Westinghouse band.

KYW, CHICAGO—535.4.

7:35—Children's stories.
8:00—Dinner concert.
8:30—Home lovers' hour.
9:30—Congress classic.
12:00—Congress carnival.
2:00—Insomnia club.

WCAE, PITTSBURG—461.3.

6:30—Dinner music; Uncle KB.
8:00—Concert.

WCCO, MINNEAPOLIS-ST. PAUL—416.4.

7:15—Dinner concert.
9:15—U. of M. home coming.
11:05—Dance program.

WEAF, NEW YORK—491.5.

6:00—Rose Room orchestra.
7:00—Studio musicale.
11:00—Vincent Lopez orchestra.

WEAR, CLEVELAND—389.4.

7:00—Statler orchestra.

WGN, CHICAGO—370.2.

7:00—Dinner program.
9:30—Classic hour.
11:30—Jazz scamper.

WGY, SCHENECTADY—379.5.

7:45—Bridge lesson.
8:25—Philharmonic orchestra.
10:30—Van Curler orchestra.

WIP, PHILADELPHIA—508.2.

6:00—Weather; dinner music.
6:45—Markets; Uncle Wip.
8:00—Sports; recital.
10:05—Dance music.

WJR, DETROIT—516.9.

7:00—WJR Petite symphony.
9:00—Serenaders and soloists.
11:30—WJR Jesters.

WJZ, NEW YORK—454.3.

7:00—Levitow's orchestra.
8:00—Sherry's orchestra.
8:25—Philharmonic orchestra.
9:00—Pathe News banquet.
11:00—Green's orchestra.

WKRC, CINCINNATI—325.9.

11:00—McKay's orchestra.

WLS, CHICAGO—344.6.

8:15—National barn dance.

WLW, CINCINNATI—422.3.

8:00—Organ recital; solos.
9:00—Drama and song recital.

WMAQ, CHICAGO—447.5.

7:00—Organ and orchestra.
9:00—Daw Pratt; photolog.
10:00—Theatre revue.

WRC, WASHINGTON—468.5.

7:00—Hotel orchestra.
7:45—Zoo and Bible talks.
8:25—Philharmonic orchestra.
10:30—Saturday nighters.
12:00—Colonial orchestra.

WSAI, CINCINNATI—325.9.

8:45—Stories and chimes.
9:15—WSAI sextet; news.

WTAM, CLEVELAND—389.4.

6:00—Popular entertainers.
8:00—Musical program.
9:00—Ev Jones' Coo Coos.

(Mountain and Pacific tSandard Time.)

KFI, LOS ANGELES—467.

8:00—Dance program.
9:00—Concerts.
12:00—Midnite frolic.

KGO, OAKLAND—361.2.

9:00—Sport talk; concert.
11:00—St. Francis orchestra.

KGW, PORTLAND—491.5.

11:00—Dance orchestra.

KHJ, LOS ANGELES—405.2.

9:00—Concert.
11:00—Hickman's orchestra.
12:30—Lost Angels of KHJ.

KOA, DENVER—322.4.

9:00—Orchestra music.

KPO, SAN FRANCISCO—428.5.

9:00—Cabiria orchestra.

SUNDAY, NOV. 15.

(A. M. heavy figures; P. M. light figures.)
(Eastern and Central Standard Time.)

KDKA, EAST PITTSBURG—309.1.

10:45—Morning services.
4:00—Organ recital; vespers.
6:30—Scalzo's orchestra.
7:45—Evening services.

KYW, CHICAGO—535.4.

Noon—Morning services.
3:30—Chapel services.
6:00—Studio concert.
8:00—Evening services.

WCAE, PITTSBURG—461.3.

3:45—Dr. Cadman's conference.
6:30—William Penn orchestra.
7:20—Program from WEAF.

WCAP, WASHINGTON—468.5.

11:00—Morning services.
4:00—Chapel services.
7:20—Program from WEAF.

WEAF, NEW YORK CITY—491.5.

2:00—Hymn-sing and service.
3:45—Dr. Cadman's conference.
7:20—Capitol theatre program.
9:15—Mabel Garrison, soprano.

WEAR, CLEVELAND—389.4.

3:30—Afternoon concert.
7:00—Orchestra.
8:00—Fireside hour.
9:00—Studio program.

WGN, CHICAGO—370.2.

2:00—Afternoon concert.
10:00—Artists and orchestra.

WGY, SCHENECTADY—379.5.

10:30—Morning services.
12:30—Rivoli Symphony.
7:00—Evening program.

WJZ, NEW YORK—454.3.

11:00—Morning services.
12:30—Rivoli symphony.
2:30—Radio forum.
4:00—St. George vespers.
7:00—Evening concert.
10:00—Godfrey Ludlow, violin.

WLW, CINCINNATI—422.3.

10:30—Sunday school.
Noon—Morning services.
8:00—Evening services.
9:00—Esberger's orchestra.

WOAW, OMAHA—526.0.

10:00—Morning srvieces.
2:30—Matinee concert.
10:00—Evening services.

WOC, DAVENPORT—483.6.

2:00—WOC Little smphony.
7:30—Evening services.
9:15—Mabel Garrison, soprano.
10:45—WOC Little symphony.

WOO, PHILADELPHIA—508.2.

2:30—Sunday school.
6:00—Organ recital.
7:30—Evening services.
9:15—Mabel Garrison, soprano.

WPG, ATLANTIC CITY—399.3.

3.15—Organ recital.
4:15—Community service.
9:00—Ambassador orchestra.
10:00—Organ recital.

WSAI, CINCINNATI—325.9.

3:45—Dr. Cadman's conference.
8:45—Chimes; sermonette.
9:15—Mabel Garrison, soprano.
10:15—Cuby Concert orchestra.

WWJ, DETROIT—352.7.

11:00—Morning services.
2:00—News orchestra.
7:20—Program from WEAF.

(Mountain and Pacific Standard Time.)

KFI, LOS ANGELES—467.

8:00—Organ recital.
9:00—Classic hour.
11:00—Orchestra.

KGO, OAKLAND—361.2.

Noon—Morning services.
4:30—KGO Little symphony.
9:00—Evening services.

KGW, PORTLAND—491.5.

11:25—Morning services.
8:25—Evening services.

WOA, DENVER—322.4.

11:00—Morning services.
7:30—St. John's cathedral.

KPO, SAN FRANCISCO—428.5.

7:00—Orchestras (4 hours).

MANY LONDONERS HEARD FIRST SET

Wm. Graham, Hobbs Langford and Ronald Gurd Among First Fans.

PHONOGRAPH WORK

Among the first Londoners who had practical sets at the time in August, 1921, when C. G. Davis, now vice-president of the Westinghouse Pittsburg organization, began broadcasting in the pioneer programs from a tiny tin garage in a small town in Massachusetts, were William Graham, Hobbs Langford, Ronald Gurd, John Volter and Jas. McIntosh.

Mr. Davis' early programs were confined solely to the broadcasting of phonograph records. His stock of records was rather small and they soon began to show the effects of too constant use. The Davis station had provided diversion for hundreds of amateur radiolists throughout the eastern states and Canada and scores of letters and telegrams of congratulation had poured in on the operator of the station.

He had to do something, though, to get new records—possibly twenty or thirty more. So he voiced an appeal to the people in these words: "The stock of records is getting more or less battered and worn out from using them so much and if you want to hear more broadcasting programs you'll have to send me in a few."

"A few," he had said, but he was totally unprepared for the deluge of discs that began inundating him within two days. From New York they came, from Montreal and Podunk, Yapp's Crossing and Birdseye Centre, and when the confusion was over there were no less than 1,500 records in the Davis garage and the originator of the plan was a nervous wreck from running back and forth to the express office.

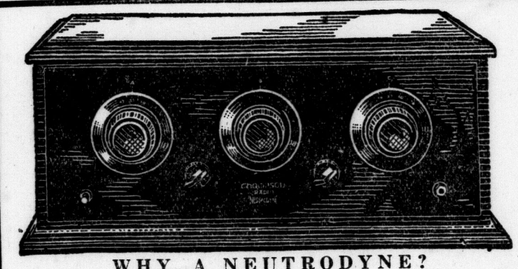

WHY A NEUTRODYNE?

Practically all radio circuits now in use, except the Neutrodyne circuit, were designed BEFORE radiocasting stations began to operate as they are now generally operated.

The Neutrodyne circuit was designed after the present type of radio stations was perfected. That is why the Neutrodyne circuit gives such realistic reproduction. It was built to fit present-day radiocasting.

The Nuetrodyne principle plus Thompson radio experience has produced the ideal radio receiver.

PUDNEY BROTHERS MUSIC STORE
DUNDAS AT WATERLOO STREET.

Here It Is—the New Model Westinghouse Radio Receiver

Westinghouse 55

Westinghouse 55

The big feature in this new 5-Tube Set is use of single dial tuning control, which replaces three dials on the older models. A new super-selective circuit makes it easy to tune in distant stations and eliminate powerful local stations.

The new UX-120-power amplifier tube provides ample volume with the finest tone quality. Completely equipped with storage "A" battery, loud speaker and installed $214.00

WM. GURD & COMPANY

185 DUNDAS STREET. THE RADIO SERVICE STORE PHONE 800

C/ COLOGY SEZ:

Many people who bought a Radio last year find that it is practically useless now. They bought a highly advertised name and an ordinary receiver. We repair practically every type of set on the market and know the grade of stuff used in these receivers. Any disinterested radio man will tell you the same. Why are we making all this noise? WE WANT TO DEMONSTRATE our set, "THE CANADIAN," against any other set you may think better or equal. ON ACTUAL DEMONSTRATION IT IS THE SET THAT TALKS — NOT THE SALESMAN OR ADVERTISING Call, write or phone for demonstration or particulars. Dealers and representatves wanted in Western Ontario at once.

"Tune in" for Service to
LANGFORD RADIO
258 CHEAPSIDE ST.
PHONE 8920

PUDNEY BROTHERS

The Music Store On the Corner, Dundas, at Waterloo Street.

THOMPSON Neutrodyne RADIO

R. E. Thompson Mfg. Co., Toronto and New York

Phone or call for demonstration.

$165 and up.

Sold on easy terms.

PUDNEY BROTHERS
The Music Store On the Corner Dundas at Waterloo Street.

4 PAGES OF ROTOGRAVURE

The London Advertiser

4 PAGES OF ROTOGRAVURE

LONDON, ONT., SATURDAY, NOVEMBER 14, 1925.

London's Autumn Brides

Mrs. Harold Irving Smith who before her marriage in October was Miss Lorraine Abbott, daughter of Dr. and Mrs. Chester Abbott
—Photo by Ashley & Crippen.

Miss Doris Belton, daughter of Mr. and Mrs. George H. Belton, who is to be married to Mr. Charles Vining in St. Paul's Cathedral on Saturday, Nov. 28th

Mrs. C. S. Wallace, of Toronto, formerly Miss Marion Tanton, daughter of Mr. and Mrs. John B. P. Tanton, whose marriage took place on Oct. 5th
—Portrait by Gleason

Mrs. George Fiske, of Montreal, who before her marriage in October was Miss Dorothy Back, daughter of Mr. and Mrs. J. H. Back
—Portrait by Gleason

Mrs. Douglas Weld, formerly Miss Helen Baker, daughter of Mr. and Mrs. Thomas Baker, whose marriage took place in St. Paul's Cathedral on Saturday, Oct. 10th
—Photo by Ashley & Crippen.

Mrs. William Duffield, formerly Miss Audrey Huycke, daughter of Judge E. C. S. Huycke and Mrs. Huycke, of Peterboro, whose marriage took place this autumn

Mrs. Kenneth Ingram who before her marriage this autumn was Miss Helen Little, daughter of Mr. and Mrs. Arthur Little

The Prince of Wales (on right) out for a tramp in the snow in the Andes on the border of Argentine and Chile

The war in Britain between Wessex and Mercia. The Wessex army is shown retreating through the town of Andover during the British army maneuvers

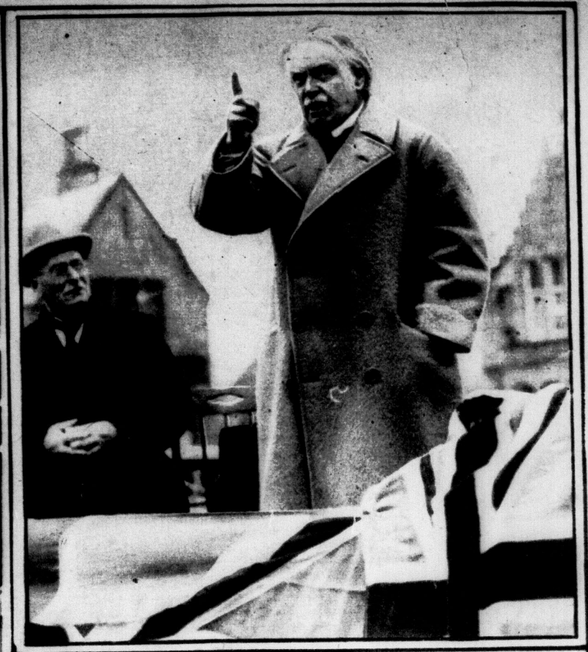

Lloyd George staging a come-back? He is here seen on a political tour in Scotland

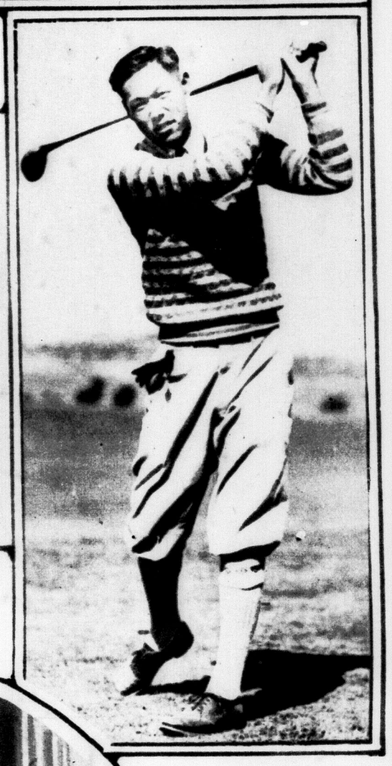

China's foremost golfer, Charlie Chung, will compete in the Los Angeles open golf tournament in January

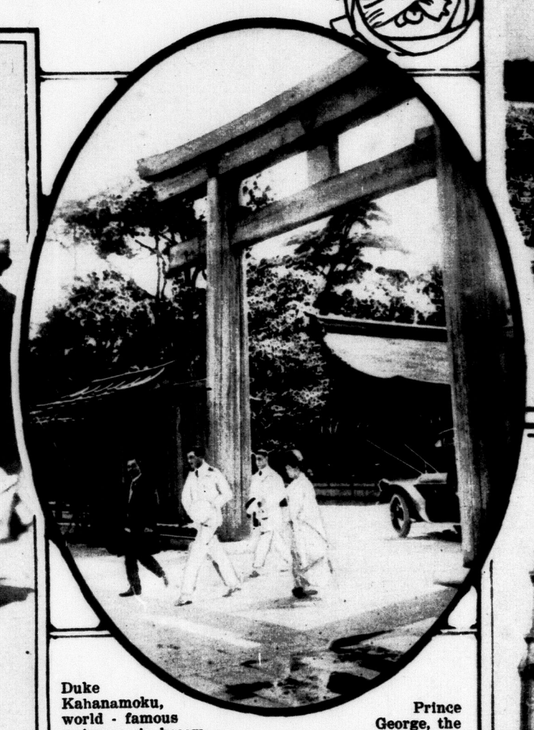

Duke Kahanamoku, world - famous swimmer is becoming quite a golf star out in California

Prince George, the King's youngest son, leaving the Meiji shrine in Tokio

A scene in the Canadian west that means heavy loss to grain growers. Snow on the wheat delays threshing and reduces the quality of the grain

St. Boniface cathedral, one of the most imposing edifices in the Canadian west

The "singing tailor," Max Berman, of New York, recently "discovered" by a vocal teacher who hopes to get Berman into opera

Antoine Maurice, winner of the annual tricycle championship of Paris

Girls at work in a fireworks factory in London, Eng.

A link in the Trans Canada motor highway—the bridge across the Saskatchewan at Saskatoon

A new camera study of the beautiful screen star, Corinne Griffith

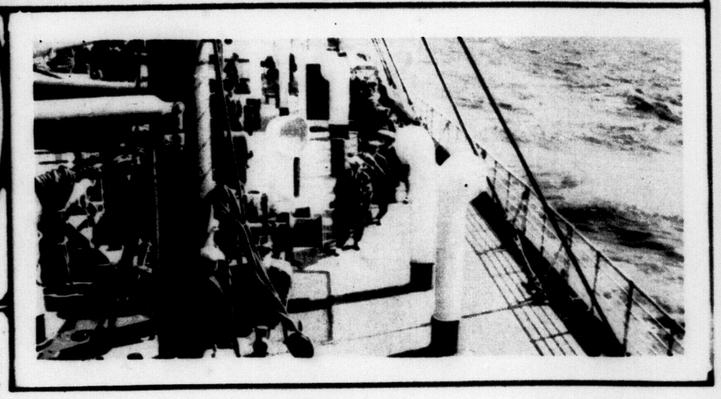

Scotch immigrants parade behind a piper on a liner coming to Canada

More than 8,000 Scottish fisher girls like these recently arrived at Yarmouth, England, to clean herring

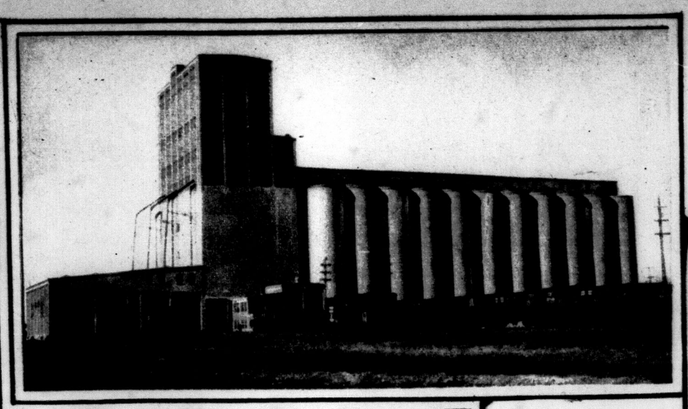

The new government elevator at Edmonton, which has a capacity of 2,500,000 bushels

Mlle. La Marseillaise, a contestant in a beauty contest in France

Attacking a "criminal"—at the Alsatian police dog trials in London

King Alfonso expressing his gratitude to members of the Mejala tribe in Morocco, who have remained loyal to Spain

Like a painted ship on a painted ocean —a scene near Samoa

The big lift bridge at Burlington Beach and its neighbors the old lighthouse and ancient residence built when the canal was first opened

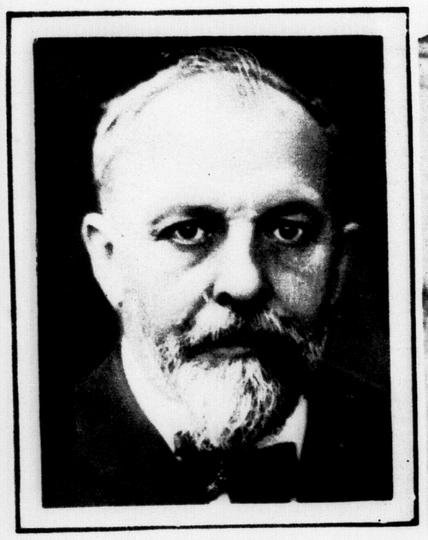

M. Steeg, French minister of justice, appointed Governor of Morocco

Learning the "gorilla walk" first hand

baby galago born in the London Zoo

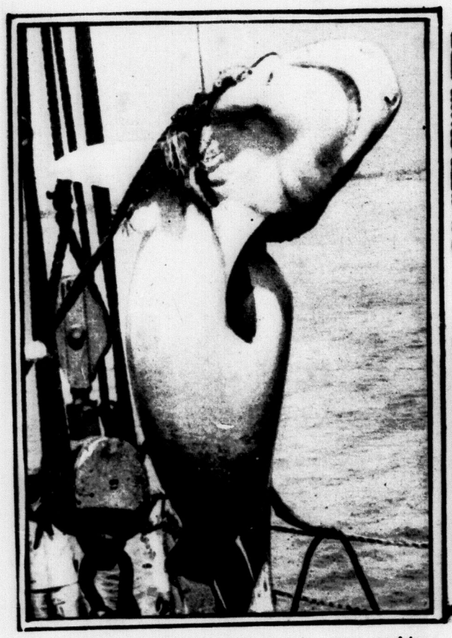

An 1,800-pound shark killed by the crew seeking to raise the sunken United States submarine S-51

Lacrosse as played by the lady experts of Wimbledon, England

A walking costume for the athletic girl

immortalizing a screen star. Howard Chandler Christy painting a portrait of Norma Talmadge

A lovely boudoir robe of orchid satin

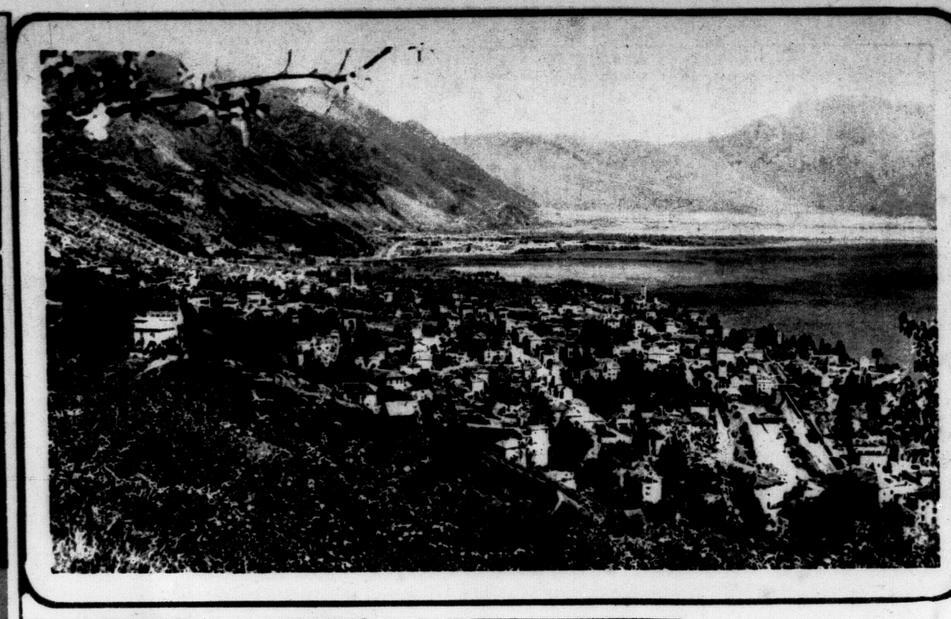

The city of Locarno in Switzerland, the scene of the European security conference

Austen Chamberlain, head of the British delegation at the Locarno conference

A vari-colored scarf with rose motif predominating

Herr Horaz, a German blacksmith, who claims to be the world's "talking champion." He says he can beat Miss Kitty Charles of Chicago, who recently talked continuously for forty-three hours

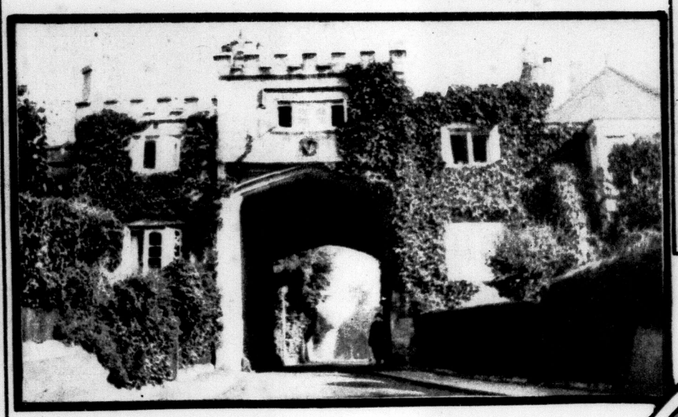

The entrance gate to the summer home of the late Sir Rider Haggard at St. Leonard's-on-the-Sea, England

"Mlle. La Nicoise," a contestant in a national beauty contest in France, each province being represented

Princess Astrid of Sweden, who will, according to rumor, wed Crown Prince Olaf of Norway

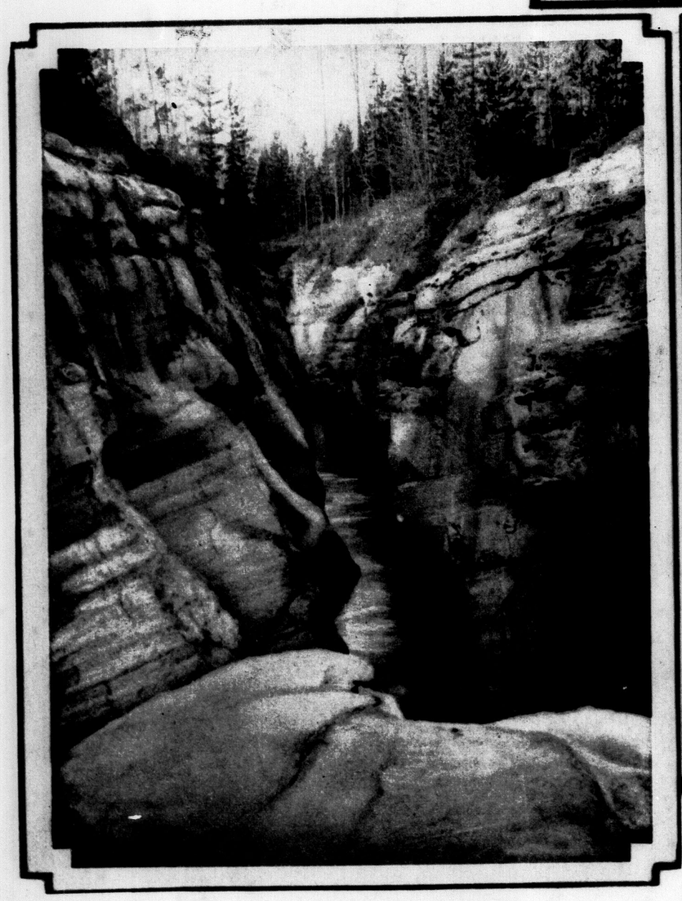

This canyon in Jasper Park, Alberta, is 1,000 feet deep

A sports costume for the winter girl of 1925-26

Totem poles at Kispiox, an Indian village north of Hazelton, B. C.

Testing a moving sidewalk in Paris. The boardwalk section is stationary

Not Hallowe'en merry-makers but grotesque tribal dancers of the Sudan district of Africa

Arlene Tabor's dad has a turkey farm at Swinton, Vermont, but she is going to save her pet from the axe

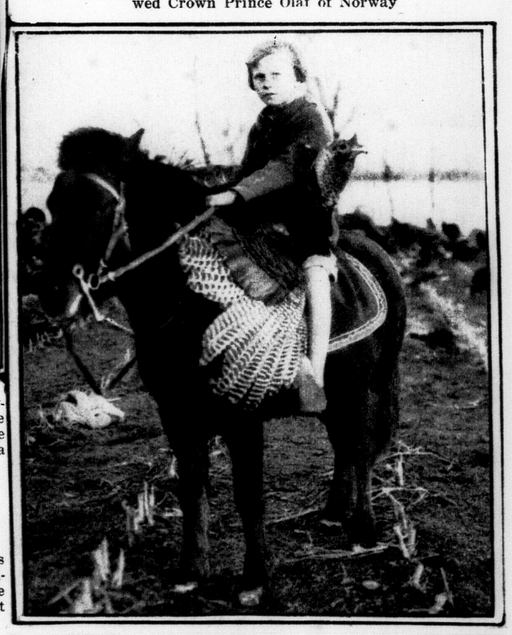

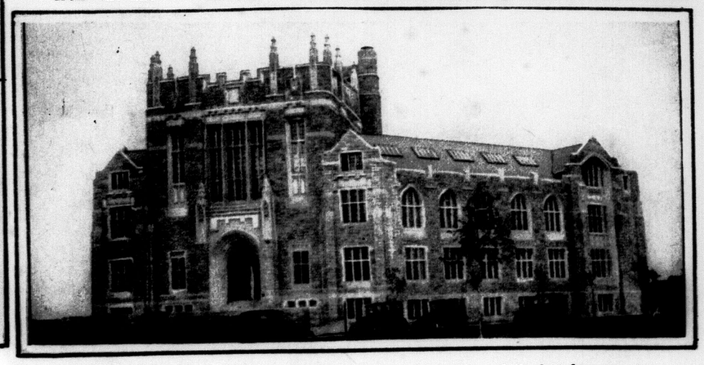

The handsome new medical building of the University of Saskatchewan at Saskatoon

"TO YOU from failing hands I THROW THE TORCH Be Yours to hold it high"

Spiritual Last Will and Testament

(As expressed by Sir Adam shortly before his death)

TO the people of Ontario I entrust those poor sufferers from tuberculosis, who, in their affliction turn with anxious hearts to Queen Alexandra Sanatorium. God forbid, that their poverty shall ever bar the door. My course is ending. Carry on!

ADAM BECK

Death's intervention thwarted Sir Adam's decision to lead this campaign. Dying, he committed this great unfinished work to those he served—to YOU!

THE LATE SIR ADAM BECK

Founder and President of Queen Alexandra Sanatorium

Beck Memorial Endowment

The Queen Alexandra Sanatorium

$500,000 November 20-28

WE COMMEND IT TO YOUR CAREFUL CONSIDERATION

THE CITY OF LONDON

ALD. J. McCORMICK
ALD. F. B. KILBOURNE
ALD. P. L. DOIG
ALD. H. BOTTRILL
ALD. L. H. DOUGLASS, M.D.

G. A. Wenige.
MAYOR

ALD. C. M. LINNELL
ALD. G. F. W. McKAY

ALD. W. J. ASHTON
ALD. R. J. CARSWELL
ALD. E. SMITH
ALD. T. CLIFT
ALD. H. B. NEELY

SIR ADAM'S DYING WISH SHALL NOT BE DENIED

SUBSCRIBE TO THE BECK MEMORIAL ENDOWMENT

enlist
BECK MEMORIAL ENDOWMENT
$500,000—NOV-20-28
Advt. Contributed by
Dowlers
R.H. & J. Dowler Limited
Limited

enlist
BECK MEMORIAL ENDOWMENT
$500,000—NOV-20-28
METROPOLITAN STORES, LTD.

enlist
BECK MEMORIAL ENDOWMENT
$500,000—NOV-20-28
Advt. Contributed by
THE HOBBS HARDWARE COMPANY, LIMITED
Wholesale
335 RICHMOND STREET

enlist
BECK MEMORIAL ENDOWMENT
$500,000—NOV-20-28
E. LEONARD & SONS, Limited
ESTABLISHED 1834.
Manufacturers of Engines and Boilers. LONDON, CANADA.

WORK OF BYRON IS PROVINCE-WIDE

Many Patients From Counties in Old and New Ontario.

The work of the Queen Alexandra Sanatorium is province-wide. Its beneficent influence is felt in every county of Old Ontario and every district of Northern Ontario, from whence the 3,833 patients treated since inception, have come.

Of these patients one in every three has been unable to pay even the bare cost of maintenance.

Yet every patient receives, without discrimination, the best that medical science of the world can offer, including X-ray work, lung collapsing and such other special treatments as involve additional expense.

The sanatorium draws no line in race, creed or social status. Even the doctors and nurses in attendance never know who pays or who is poor.

It is this fine diligence in the interests of suffering humanity that causes deficits of $25,000 to $35,000 a year. In humanitarian endeavor it is a privilege. As a matter of cold business it reduces the "disease tax" on the nation and helps to prevent the spread of the plague to healthy homes.

The Beck Memorial Endowment will not be spent to cover any accrued expense. The fund will be invested and thus in perpetuity its earnings will sustain the charity of all who now contribute.

Every third person between the ages of 15 and 60 dies of tuberculosis; every fourth person between the ages of 20 and 50.

It kills one in ten of all people who died at any age.

Three cripples out of every four, apart from accident or war, are deformed from the ravages of this dread disease.

Through government, municipal and philanthropic aid tuberculosis costs the province of Ontario alone $2,000,000 annually for the care of those widowed, orphaned and made poor by this disease.

While 50,000 Canadians were giving their lives for the empire on the battlefields of the great war, 50,000 Canadian men, women and children died, many of them needlessly at home, of tuberculosis.

Directors of Work At Byron

The directorate of the London Health association has from the beginning been honored with the services of many able men, as the following slate of present officers shows: Vice-presidents, Col. Ibbotson Leonard, D.S.O., and Major Gordon Ingram; honorary secretary-treasurer, G. F. Pearson; directors, Hon. C. S. Hyman, C. T. S. Hobbs, Col. W. M. Gartshore, H. E. Gates, Charles R. Hunt, A. M. Smart, A. M. Smith, F. E. Parnell, Philip Pocock George T. Brown, Thomas Stevens, J. H. Chapman, Robert Greene, W. N. Manning, J. L. Johnson, F. Jewell, Thomas McFarland, Sheriff D. M. Cameron, Dr. F. R. Eccles, Dr. W. J. Tillman, Major Hume Cronyn, A. E. Silverwood, C. R. Somerville, George Belton, Arthur Little, J. E. Magee.

enlist
BECK MEMORIAL ENDOWMENT
$500,000—NOV-20-28
PATTERSON & STEWART

enlist
BECK MEMORIAL ENDOWMENT
$500,000—NOV-20-28

DO YOU ever see double? It is a certain sign that you should seek an eye examination that will fit you with lenses that will restore your sight to normal.
Carlyle TREBILCOCK OPTICIAN

Large and Modern Infirmary At Byron

RECEPTION HOSPITAL AT QUEEN ALEXANDRA SANATORIUM.

HYDRO BECK'S BIGGEST WORK, BUT SANATORIUM HIS FINEST

Known as Tireless Leader in Public Ownership, But He Was Also Friend of Afflicted.

WORK LEFT IN TRUST

Nearly 20 years of amazing activity, productive of results that find no parallel in Ontario's history, have left in the minds of the people of this province a picture of the late Sir Adam Beck as the incomparably resourceful and aggressive leader of a great, popular, though commercial, cause; a dynamic power whose last ounce of courage, enterprise and capacity were expended in the one great work of hydro.

With municipal ownership as his wand, he tapped the rock of fame, though not of self-aggrandizement; banded together in mighty strength the people of more than 300 communities, and created as servant of the people, and his own monument, the colossal electric generating and distributing systems of the hydro-electric power commission of Ontario, in which more than a quarter of a billion dollars have been so successfully invested.

To the public at large, to parliamentarians, leaders of industry, financiers, newspaper editors—in fact, to nearly all with whom he came in contact, he was distinguished as the founder of hydro, the "hydro knight."

Possibly because these great commercial activities dominated his career few, until his death, caught a glimpse of the other Beck. Still the human dynamo, still the tireless public servant, but in this different field a Beck of the tenderest and most compassionate character, the friend of the poor and afflicted, the leader of another great crusade—the war against tuberculosis.

Between 15 and 20 years ago, when Sir Adam, then London's representative in the legislative assembly, had struck his strenuous stride in the campaign for the establishment and development of the Niagara power system, his most intimate friends became aware that a great shadow had darkened his domestic life. Not long afterwards he and Lady Beck left with their little child for Europe, hoping that through the aid of eminent specialists and far-off sanatoria, the threatened health of their little child might be restored.

No Resources Spared.

Sir Adam spared no resources at his command to expel the grim invader from his own household, but this magnificent propensity to serve his fellow man forbade him to stop when his own end had been achieved.

Though burdened with the great public responsibilities which he had assumed in the establishment of the hydro-electric power system, he organized a group of associates in a new body to bring to the people of Ontario all that science has achieved in combating tuberculosis.

The strings of his own purse were generously unloosed and with contributions running high in the thousands of dollars both he and Lady Beck inaugurated the movement that has since spread its manifold benefits to the people of practically every county and every district of Old and New Ontario.

Therein was his genesis of Queen Alexandra sanatorium for the tuberculous, an institution serving the whole of the province, which today represents an investment of more than three-quarters of a million dollars, and an actual value far in excess of that amount.

Usefulness Expanded.

With the same capacity for swift achievement that marked his leadership of the hydro movement, Sir Adam, as president of the sanatorium, expanded its capacity and its usefulness.

New buildings sprung up as the victims of the dread disease flocked in increasing numbers to gain the benefits of this great institution. More new buildings enlarged the scope and usefulness of the Queen Alexandra sanatorium during the war, when hundreds of Canada's gassed and tuberculous soldiers turned to this institution for aid. Tens of thousands of dollars were raised with which to increase capacity and to lend an eager hand to suffering men, women and children.

First the administration buildings, and a series of "shacks," formally opened by Earl Grey, then governor-general of Canada, on April 5, 1910.

Next the preventorium, for children threatened with tuberculous, opened on June 4, 1914, by Sir John S. Gibbons, then lieutenant-governor of Ontario.

Then the great model reception hospital, officially opened on Jan. 21, 1918, by the Duke of Devonshire, then governor-general of Canada, and the vocational training school and recreation auditorium opened in the following July by the late Sir James Lougheed, minister of the department of soldiers' civil-re-establishment.

For War Heroes.

Next a large capacity model pavilion provided especially to minister to tuberculous soldiers who returned to Canada in the final period of the war and in the post-war demobilization years.

But perhaps of greater interest than the rest was the Marion Beck Nurses' home, provided as the gift of Sir Adam and Lady Beck. Sir Adam's death recalled to many one of the incidents of the hydro knight's career which revealed in striking manner the tender and compassionate aspects of his dynamic nature.

Deaths From Tuberculosis 103,570 In 40 Years

Note the following figures showing the deaths from tuberculosis in this province. In 40 years 103,570. In one year there were 2,559 deaths out of a total of 35,580 from all causes, or one person out of every 13.9 who died from tuberculosis. As a proof that no age is immune from the deadly effects of tuberculosis, note the returns:

No. of deaths.		Age.
66	under	1 year
43	"	1 year
35	"	2 years
19	"	3 years
9	"	4 years
53	"	5 to 9 years
61	"	10 to 14 years
224	"	15 to 19 years
683	"	20 to 29 years
536	"	30 to 39 years
327	"	40 to 49 years
238	"	50 to 59 years
156	"	60 to 69 years
68	"	70 to 79 years
17	"	80 and over
24	"	Not stated
2,559		All ages

enlist
BECK MEMORIAL ENDOWMENT
$500,000—NOV-20-28
Advt. Contributed by
SMALLMAN & INGRAM LIMITED

enlist
BECK MEMORIAL ENDOWMENT
$500,000—NOV-20-28
MASON & RISCH, Limited
London's Largest and Leading Music House.
248 Dundas St. Phone 1268

enlist
BECK MEMORIAL ENDOWMENT
$500,000—NOV-20-28
CITY GAS CO. OF LONDON
Commercial Department
PHONE 835 215 DUNDAS ST.

Silverwood's
BUTTER
IS USED AT THE SANATORIUM
It could have no greater recommendation

enlist
BECK MEMORIAL ENDOWMENT
$500,000—NOV-20-28
Advt. Contributed by
SILVERWOODS LIMITED
PHONE 6100.

enlist
BECK MEMORIAL ENDOWMENT
$500,000—NOV-20-28
CLUGSTON & MATTHEWS

enlist
BECK MEMORIAL ENDOWMENT
$500,000—NOV-20-28
FRENCH & CO.
192 DUNDAS STREET.

enlist
BECK MEMORIAL ENDOWMENT
$500,000—NOV-20-28
WATT & BLACKWELL
ARCHITECTS FOR QUEEN ALEXANDRA SANATORIUM
Bank of Toronto Bldg. Phone 3362

HONOR THE MEMORY OF HYDRO'S FOUNDER

SUBSCRIBE TO THE BECK MEMORIAL ENDOWMENT

FOR YOUR HEALTH'S SAKE
EAT MORE
FISH
ONN'S
Up-To-Date Market
"Where You Buy Good Fish"
143 KING ST., LONDON, ONT.

A Worthy Banner
and
A Worthy Cause
enlist
BECK MEMORIAL ENDOWMENT
$500,000—NOV-20-28
Federal Advertising Agency Limited

CHILDHOOD TIME PLAGUE ATTACKS

Best Way To Save Manpower From T. B. Is To Guard Children.

FIGURES PROVE IT

As Many Died at Home of Tuberculosis as Died in Great War.

In an address delivered at a recent congress on tuberculosis in London, England, Prof. A. Calmette, associate director of the Pasteur Institute, Paris, said: "Let us refer to the statistics of tuberculin reactions, which have been recently published by a good many authors and which indicate with all desirable accuracy the ratio of individuals in a state of infection by the tubercle bacillus, although they are not yet or are no longer ill with the disease tuberculosis. It is found that in large cities, like Paris, Vienna and Prague, 20 per cent of the children are already infected at the age of 2 years, 55 per cent at 5 years.

In the Framingham, Mass., demonstration, which is perhaps the most thorough survey ever made on the subject of tuberculosis, of 460 children examined between the ages of one and seven years, 306, or 66.7 per cent, showed a negative reaction to tuberculin, and 154, or 33.3 per cent, a positive reaction. Of these, 32 per cent were males and 35 per cent females.

Of the 228 deaths from tuberculosis of Toronto citizens during the year 1921, 33, or 14.4 per cent occurred among children under 10 years of age.

According to many authorities, at the age of five half the deaths of children which occur are due to tuberculosis.

Many Defects.

Of 3,208,446 men examined for service under the selective draft law during the period Dec. 15, 1917, to Sept. 11, 1918, 949,419, or approximately 30 per cent, were disqualified because of defect. From Feb. 10 to Oct. 15, 1918, 467,694 were thrown out —44,669, or nearly 10 per cent of these because of tuberculosis. The best way to look after the man power of our country is to look after the children. The health work among infants and in schools will show how disease and defect may be detected and eliminated.

While 50,000 Canadians died, notably in the great cause overseas during the four years of the great war, 50,000 Canadians died uselessly and wastefully of tuberculosis at home.

Recent investigations show that a child at birth is free from tuberculosis, even if one or both parents should be tuberculous. That the great majority of adults who have tuberculosis did not contract it in adult life, but were infected at some time in early childhood; that in children under three years of age the proportion infected is small, not because these infants are less susceptible, but because they are usually less exposed. At this age, however infection more frequently results in disease, and disease in children under three years is more often fatal than in older children. That in children over three years the proportion of those infected gradually increases until, at 15 years, it reaches about 90 per cent. Therefore (1) absolute protection of children; (2) careful protection of young children from disease while immunity is developed.

Not Hereditary.

Tuberculosis is not hereditary, but it is a house disease. If we could collect and destroy all the spit of patients and make them cover their mouths when they cough we could almost wipe out the disease. Hence, people who spit carelessly about are a terrible danger to all who live with them. Many people do not know they have tuberculosis. Everyone therefore, who spits or has a cough should be just as careful about this spitting as if he knew he had tuberculosis. Children should be kept away from their sick relatives or friends as long as the latter cough or spit. Infection comes from the tuberculous parents or relatives who infect the healthy born child a short time after birth if their habits are careless.

Sun and Outdoor Play Work Wonders

KIDDIES TAKE SUN CURE AT BYRON.

Children undergoing treatment at Queen Alexandra sanatorium have every chance to get well. Sun baths and play in well-equipped playgrounds are on the regular program.

Wales May Visit Germany Soon

Goodwill Trip in Locarno Pact Forecasted—Free State Journey Coming.

Associated Press Despatch.

Dublin, Nov. 13.—The question as to when the Prince of Wales is likely to make his long contemplated visit to the Irish Free State has been revived here. The belief prevails that in all probability he may be expected early next year, although no official announcement has yet been made on the subject.

In connection with his visit the question is also being discussed as to how far the heir-apparent to the British throne may be utilized for international conditions. Apart from his prospective visit to Ireland it is thought here that if the Locarno pact is ratified the British government may consider it advisable before a very great while that he also should pay a visit to Germany.

enlist
BECK MEMORIAL ENDOWMENT
$500,000—NOV-20-28
Parnell's Bread is selected for Byron Sanatorium. It's good for health.
Parnell-Dean Baking Co.
PHONE 929.

enlist
BECK MEMORIAL ENDOWMENT
$500,000—NOV-20-28
A major aim of this company is the saving and prolonging of human life.
It, therefore, has the heartiest commendation and endorsation for the Sanatorium work of which the Beck Memorial Endowment is to insure the continuity and expansion.
London Life Insurance Company
"Canada's *Industrial-Ordinary* Company"
HEAD OFFICES - LONDON, CANADA

enlist
BECK MEMORIAL ENDOWMENT
$500,000—NOV-20-28
DEPARTMENT OF HEALTH
PROVINCE OF ONTARIO

enlist
BECK MEMORIAL ENDOWMENT
$500,000—NOV-20-28
DEPARTMENT OF HEALTH
PROVINCE OF ONTARIO

enlist
BECK MEMORIAL ENDOWMENT
$500,000—NOV-20-28
DEPARTMENT OF HEALTH
PROVINCE OF ONTARIO

enlist
BECK MEMORIAL ENDOWMENT
$500,000—NOV-20-28
DEPARTMENT OF HEALTH
PROVINCE OF ONTARIO

enlist
BECK MEMORIAL ENDOWMENT
$500,000—NOV-20-28
DEPARTMENT OF HEALTH
PROVINCE OF ONTARIO

HELP SAVE YOUR PROVINCE FROM TUBERCULOSIS

SUBSCRIBE TO THE BECK MEMORIAL ENDOWMENT

It Never Looked Better

"It seemed soiled and stained beyond recovery. What a surprise there was in store for me.

"A friend suggested that I have it cleaned, and I followed her advice.

"To-day it came back from the cleaner's, and I could hardly believe my eyes. When I examined it, I found that every spot had disappeared. It looked as fresh and new as the day I bought it."

¶ This is a conversation recently overheard. What could better please a merchant or dealer than to have his customers speak so complimentary?

enlist

BECK MEMORIAL ENDOWMENT

$500,000—NOV-20-28

FOREST CITY LAUNDRY

AND DRY CLEANERS

KING STREET PHONE 3881

ENDOWMENT WILL PERMIT RESEARCH WORK AT BYRON

Already the Staff at Queen Alexandra Sanatorium Has Done Good Work in This Line.

AIDING HUMANITY

One of the important uses to which it is hoped the Beck memorial endowment, soon to be raised by a province-wide campaign, will contribute will be the furtherance of research work in tuberculosis at the sanatorium.

The staff there has in the past pursued such research work as far as time and finances would permit, and in three years seven original articles by members of the staff have appeared in the medical press, marking a distinct advance in humanity's knowledge of tuberculosis and the means to combat it.

The late Sir Adam Beck was always most interested in the research department of the institution, and in the face of a large and ever-increasing deficit devoted each year a small sum for the purpose.

Conditions at Queen Alexandra sanatorium are, perhaps, unexcelled in the dominion in point of suitability for research endeavors.

Studies of the dread disease made at the sanatorium have included improved methods for the demonstration of tubercle bacilli, the only real proof of the presence of tuberculosis in the body.

Studies have also been made on the technique of temperature recording the most important single element in the control of tuberculosis, and also on the value of tuberculin as a diagnostic agent and on methods of examining the chest, etc.

X-Ray Studies.

Important studies are at present in progress on X-ray of the chest and on the presence and nature of immune substances in the blood of tuberculous patients.

These studies are well worthy of support and continuation, and the directors of the endowment fund campaign feel confident that this will prove a further incentive to the people of Ontario to do honor to their late chieftain, as well as contributing towards alleviating the suffering of those who in the future may be afflicted with tuberculosis.

On the people of Ontario who seek protection against this ubiquitous foe must fall the burden of supporting and propagating research efforts, but the value of such effort is far in excess of its cost, as is testified by the history of research in the past.

Practically all progress by which mankind has learned to curb or eradicate diseases which have afflicted humanity lies to the credit of those scientists who have tediously explored those infinite reaches to which their fertile minds have turned.

Edward Jenner, son of a vicar in Gloucestershire, England, took cognizance of the current belief of the peasantry, that a person who had suffered from cowpox could not take smallpox. While smallpox ravaged the civilized world, desolating nations with seemingly uncontrolable plagues, Jenner, in 1796, inoculated a person with cowpox, attended him until recovery, then inoculated him with smallpox and found he had become immune. Six years later the English parliament voted him £18,000, and four years later still an additional £20,000 in recognition of the value of his services and the self-sacrificing zeal with which he had pursued the answer to a world health problem. Within a decade or so practically all of the nations of Europe had officially approved vaccination; some had made it compulsory, and when Jenner died in 1823 smallpox had ceased to scourge and terrorize mankind.

Labors Rewarded.

A German scientist labored for years in quest of a means by which to cope with one of the most horrible of social diseases. His tests and experiments ranged high in the hundreds, brought failure, new endeavors, and at last success. The number of the fruitful experiment became the name by which his remedy still is known to the medical world.

For 28 days a young physician remained at his office at Adelaide street and Queen's avenue awaiting a call for his professional attention. In that whole disheartening period no call came, but in that opportunity for meditation Dr. Frederick Banting conceived the idea that led to the discovery of his now world-famous insulin for diabetes.

Thus throughout the world medical science strives carelessly for new and more effective means by which to restore health to all afflicted and to safeguard from infection those who now enjoy health's blessings.

Some day someone somewhere in the world will solve the riddle of it all. The Harveys, the Listers, the Jenners, the Pasteurs and the Bantings are not all through, many are working unknown to fame, in laboratories where they may find failure, but possibly where they may find success and immortal honor.

Marion Beck Nurses' Home

BEAUTIFUL SANATORIUM BUILDING.

The nurses' home at Byron sanatorium, one of the most beautiful buildings at the institution, was a gift from the private purse of the late Sir Adam Beck.

Women Helpers In Byron Work

The present officers of the Ladies' Auxiliary of the London Health association are: President, Mrs. George Brown; vice-president, Mrs. Lione' Elliott; treasurer, Mrs. Gerald Pearson, and secretary, Mrs. C. H. Zeigler.

The directorate of the Women's Sanatorium Aid society now comprises: Mesdames David Arnott, Cl. T. Campbell, William Falls, Joseph J. Judd, Hay (Marion Beck), Ray Lawson, Donald McLean, A. E. Miller, John Stevenson, William Waugh, Charles White, Fred Beltz, John Campbell, David Govan, Howard Higgins, Frank Jewell, H. C. McBride, Samuel Munro, William Underwood, Fred White, C. H. Zeigler, Miss McCann, Miss Caesar.

The members of the directorate of the ladies' auxiliary are: Mesdames Thomas Baker, Harley Brown, F. R. Eccles, T. H. Purdom, I. C. Judd, A. T. Little, Cameron Wilson, J. H. Chapman, H. E. Gates, Thomas Coffey, Hume Cronyn, C. R. Somerville, Ronald Harris, C. E. Morris, Ibbotson Leonard, John Stevely, C. S. Hyman, Ray Lawson, Gordon Ingram, Philip Pocock, J. L. Johnston, F. E. Parnell, B. C. McCann, T. A. McMahen, Miss Mary Meredith, Miss Alice Leonard.

enlist

BECK MEMORIAL ENDOWMENT

$500,000—NOV-20-28

"Quality Always—Not Occasionally"

WILLIAM MARTIN COAL COMPANY

TIME-TESTED STANDARDS

INQUIRIES INVITED.

737 Richmond St. Phone One-One-One

No Other Office—No Other Phone

EVERYTHING DEPENDS UPON HEALTH

Do not forget to assist the Beck Endowment Fund, Nov. 20 to 28, and remember that our

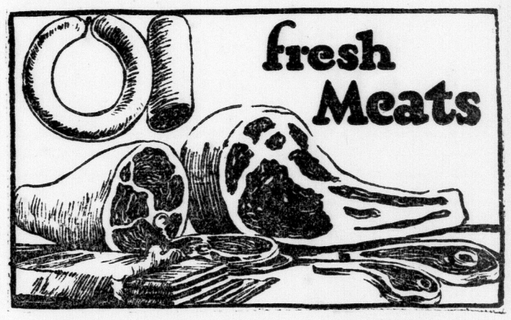

ANDERSON'S LONDON MADE MEATS

are the very foundation of health because of their outstanding quality.

ANDERSON'S MEAT MARKET

Phones 1643-1644.

Stalls 1, 2, 4, 5 Market House.
Deliveries 8, 9, 11 a.m., 2, 4, and Saturdays, 8 p.m.

A Woman's Chief Charm Is Attractiveness

Every woman realizes the part her wearing apparel plays in giving her that subtle charm—attractiveness.

A woman's Personality is expressed by the garments she wears and the care she exercises to see that they have that immaculate appearance which is the result of sending your cleaning and dyeing work to us regularly.

enlist

BECK MEMORIAL ENDOWMENT

$500,000—NOV-20-28

JACKSON

CLEANER and DYER

253 DUNDAS ST. PHONE 4680

enlist

BECK MEMORIAL ENDOWMENT

$500,000—NOV-20-28

Advt. Contributed by

NATIONAL GROCERS COMPANY LIMITED

WHOLESALE GROCERS.

33 Branches in Province of Ontario..

Successors in London to Edward Adams & Co., Limited, and M. Masuret & Co.

enlist

BECK MEMORIAL ENDOWMENT

$500,000—NOV-20-28

NEAL'S GOOD WHITE BREAD

NEAL BAKING COMPANY, LIMITED

WINDSOR LONDON ST. THOMAS SARNIA

HONOR THE MEMORY OF HYDRO'S FOUNDER

SUBSCRIBE TO THE BECK MEMORIAL ENDOWMENT

enlist
BECK MEMORIAL ENDOWMENT
$500,000—NOV-20-28
E. J. LUCK
BICYCLES, ACCESSORIES AND REPAIRING.
Specialist in Skate Setting, Riveting and Sharpening.
263 DUNDAS ST.
(... CO'S)
Phone 5895.

The Ideal Christmas Gift!
It's only about six weeks till Christmas, and now is the time to be thinking of what to give. A small deposit puts any KODAK away till wanted.
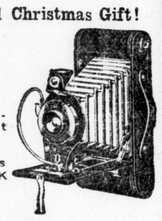
GIVE A
KODAK
THIS CHRISTMAS
and make Merry Christmas last the whole year through.
FINISHING THAT'S RIGHT AND RIGHT ON TIME.
enlist
BECK MEMORIAL ENDOWMENT
$500,000—NOV-20-28
J. H. BACK & CO.
210 DUNDAS STREET

CHEVROLET
ONE-THIRD CASH
IS ALL WE ASK.
The balance can be paid monthly. You ride as you pay for your Chevrolet.
MAKE THIS CHRISTMAS A JOYFUL ONE FOR THE ENTIRE FAMILY.
enlist
BECK MEMORIAL ENDOWMENT
$500,000—NOV-20-28
London Chevrolet Co.
397 DUNDAS STREET. PHONE 5459.

enlist
BECK MEMORIAL ENDOWMENT
$500,000—NOV-20-28
enlist
BECK MEMORIAL ENDOWMENT
$500,000—NOV-20-28
D. S. PERRIN & CO., LTD.
CANDY AND BISCUIT MANUFACTURERS.

ATTENDANCE FOR YEAR 1147 AT CITY TUBERCULOSIS CLINIC

Bi-Weekly Institution Under the Sanatorium Aid Society Accomplishes Much Good Work, Report Shows.

Another year has closed in our city work among the tuberculosis patients.

Our usual bi-weekly clinics have been held and well attended. The attendance during the year was 1,147. Among this number were 181 new cases, diagnosed as follows:

Infected	35
Moderately advanced	11
Far advanced	10
Under observation	67
Bronchiectasis	5
T. B. kidney	1
Nontuberculous	51

We have had 36 contact cases examined during the year. These cases have been exposed to tuberculosis, and on the advice of doctor or nurses came to the dispensary for examination. The result was that out of 36 cases, 23 showed that they had been infected, and will report at clinic as advised by the physician—eight are kept under observation—and five were nontuberculous.

All patients receive instructions regarding precautions, etc., and are supplied with literature regarding the protection of others, also supplied with necessary sanitary supplies, in order that they may not become a source of infection to other members of the family.

At the dispensary every new case is examined and the history taken; also X-ray when necessary and tuberculin tests and sputum tests, etc. Tuberculin tests are done on 106—showing 66 positive tests and 40 negative ones.

The nurses made 4,701 visits to homes during the year. The total number of patients visited was 714. This number includes ex-patients of the sanatorium, patients treating at home, suspects and contact cases.

Our death list during the year was 13, this being nine less than last year.

The number of patients sent to Queen Alexandra sanatorium or Preventorium through the dispensary was 45. This number includes 29 adults and 16 children.

Fumigation in homes where a few cases have been removed has been done by local board of health, whose splendid co-operation in every way has been much appreciated.

The relief work has continued to be very heavy during the past year, owing to the employment situation, also the fact that many of our patients are the bread-winners in their homes, and when illness requires them to take a rest, arrangements are made through funds supplied by the Sanatorium Aid society, where groceries can be supplied and assistance given in many other ways.

We have had 55 families receiving milk daily during the past year, also 36 families on grocery list, 356 orders being sent out, also 73 meat orders, 65 families were supplied with Christmas cheer.

Many patients have been supplied with clothing, also bedding supplied by the Sanatorium Aid society, and we have also been grateful to friends who have contributed clothing, etc., and appreciate very much the kindly interest that has been taken in our work.

We were also pleased again to be able to place some of the children (ex-patients of preventorium) with families going to summer resorts and also a number to the summer camps.

Respectfully submitted,
(Signed) MENA HANSON.

"Everyone should do their best to help this worthy cause."

Poultry is a very important item in the diet of patients of the Queen Alexandra sanatorium, Byron. Only the very best is used. It is supplied by
C. A. Mann & Co.
King Street, London, Ont.

enlist
BECK MEMORIAL ENDOWMENT
$500,000—NOV-20-28
Precious and Priceless
Make sure that your boy or girl is not handicapped by defective vision. Early attention to defective eyesight will mean better vision later in life.
"CARE FOR THE EYES THAT CARE FOR YOU."
Brown Optical Co.
Quality Beyond Question.
223 DUNDAS STREET.
Phone 1877.
Montreal — London.

Largest of Sanatorium Buildings

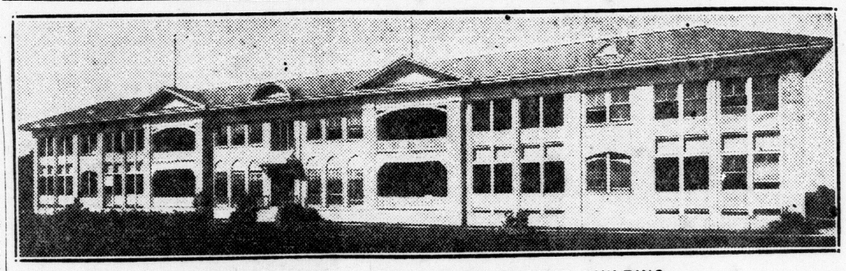

THE INFIRMARY, A ROOMY AND HANDSOME BUILDING.

BYRON SANATORIUM GROWS INTO MILLION-DOLLAR SERVICE PLANT

Lasting Achievements of London-Sponsored Institution in Fifteen Years Rank It as One of the Leading Hospitals of Its Kind in America.

In the space of fifteen years since it was first established by the London Health association to combat the prevalence of the dread "white plague" the Queen Alexandra Sanatorium has grown from a small group of buildings to an extensive plant with an actual value of a million dollars.

The progress of this institution up to the present day, when it has achieved the status of one of the outstanding sanatoriums in America, is tersely told in the records of the local health association as follows:

April 5, 1910—Administration building and first group of buildings officially opened by His Excellency Earl Grey, then governor-general of Canada.

June 4, 1914—The Preventorium, with accommodation for thirty children, officially opened by Sir John Gibson, then lieutenant-governor of Ontario. Approximate cost $30,000.

January 21, 1918—Reception hospital officially opened by His Excellency the Duke of Devonshire, then governor-general of Canada. Approximate cost, including furniture and equipment, $200,000.

July 10, 1918—Marion Beck nurses' residence, the gift of Sir Adam and the late Lady Beck, officially opened by Sir William Hearst, then premier of Ontario. Approximate cost $30,000.

July 10, 1918—Vocational training school and auditorium officially opened by Sir James Lougheed, minister of the department of soldiers' civil re-establishment. Approximate cost $30,000.

1918—New pavilion erected by the department of soldiers' civil re-establishment. No official opening. Approximate cost $40,000.

255 Acres Now.

To accommodate the increasing demands made upon the sanatorium, the site itself has been several times enlarged by the purchase of adjoining farms, until today the property includes 255 acres.

The farm has an accredited herd of 93 pure-bred Jersey and Holstein cows, a hennery of over 1,000 fowl, and the gardens supply a large part of the fresh vegetables required by the institution.

Surroundings better calculated to inspire that sense of peace and cheerful confidence, so conducive to good health, could scarcely have been found than the sunlit acres of the sanatorium farm, where every building is a vantage point from which to view the ever-changing panoramas of the verdant valley of the Thames. There in the fruitful heart of the garden of Canada, the river traces its winding course, touching the rugged base of the sanatorium heights and flowing on past meadowland and shady woods to lose itself in the western ridge of hills that rim and shelter the nestling region from extremes of weather.

To return a moment to the question of heredity and the curability of tuberculosis, the London Health association has published a little booklet on its work, Health's Paradise Regained, a serious discussion of the subject intended for the consideration of those who find themselves confronted with the very situation that gave rise to the formation of the London Health association fifteen years ago.

The Message.

"Have courage," is the message on the fly leaf of the work, and back of it the double-barred red cross of the anti-tuberculosis crusaders, bringing aid to all afflicted.

"Tuberculosis," says this official spokesman for the sanatorium, "unlike many other ailments which trouble mankind, is not a disease that responds to medicines."

"There is no medicine which by itself cures tuberculosis, while the patient keeps on living the old kind of life," is the warning of the Canadian association for the prevention of tuberculosis and the National association for the study and prevention of tuberculosis, U. S. A. "Nothing has done more harm in this disease than the habit of taking patent medicines, which make lying claims to cure the trouble, when, in fact, they only stop the cough and pain by the opiates in them, which makes death easier, but none the less sure and quick. Hence any medicine which claims to cure tuberculosis, on the face of it is a fake and its maker is not to be trusted. Avoid all such if you value your life."

"The same authority cites the fact that it is now known that tuberculosis is not hereditary, and that it is practically never handed on from parents to the child before birth. We recognize, on the contrary, that the infection comes from tuberculosis parents or relatives, who usually infect the healthy-born child a short time after birth, if their habits are careless. When we see a whole family die of the disease one after another, it does not mean they inherited it from their parents, but that there was carelessness in the family, and that each child in turn acquired the disease from the careless parent, brother or sister.

A House Disease.

"Tuberculosis is a house disease or indoor infection, and is rarely or never caught outdoors, where the sunlight, which is our best disinfectant, quickly kills the germ.

"'Efforts at treatment,' science tells us, 'must be chiefly directed to strengthening the patient's body, for whatever strengthens this, strengthens the cells which compose it, and enables them to build up a strong wall around the disease. The disease then can be compared to a battle between the germs which have gotten into the body and the cells which make it up. If the cells are well nourished and cared for they will win and will shut out and finally kill the germ; if not the germs will by degrees kill them and cause the patient's death. As an ample experience has shown, it can be successfully walled in that all symptoms of its presence may be lost and the patient can resume a normal and useful life. The examination of the lungs of those who have been healthy, and have died of some other cause will show that a very much larger number of people have had active trouble at some time in their lives, than ever die of it, the scars of old healed disease being found in such cases.'

"This disease, science has proven, can be cured in the majority of cases, if it is discovered early, while if it is not found out until it is advanced, it is hard to cure at all."

enlist
BECK MEMORIAL ENDOWMENT
$500,000—NOV-20-28
Morgan's Supply House
100 Dundas St. - 99 Carling St.

enlist
BECK MEMORIAL ENDOWMENT
$500,000—NOV-20-28
SCALES AND ROBERTS LIMITED
TOBACCONISTS

enlist
BECK MEMORIAL ENDOWMENT
$500,000—NOV-20-28
Mitchell's Plumbing Supplies Co.

enlist
BECK MEMORIAL ENDOWMENT
$500,000—NOV-20-28
Wright-Teale Company
Agents for
The Hack Oil Burner
60 DUNDAS STREET. PHONE 7984
Plumbers and Steamfitters

enlist
BECK MEMORIAL ENDOWMENT
$500,000—NOV-20-28
FASHION-CRAFT

enlist
BECK MEMORIAL ENDOWMENT
$500,000—NOV-20-28
CLIFF ROBINSON

enlist
BECK MEMORIAL ENDOWMENT
$500,000—NOV-20-2...
Advertisement contributed by
Cairncross' the Chemists
DEPENDABLE DRUGGISTS

enlist
BECK MEMORIAL ENDOWMENT
$500,000—NOV-20-28
THOMSON'S
Ladies' and Children's Ready-to-Wear Store
179 DUNDAS STREET

HEALTH
There is nothing so abused as our health. There is nothing we would not pay to recover it, when it is lost. Why not spend a little on PREVENTION instead of CURE? Many a nervous breakdown has been avoided by the wearing of proper glasses. The relationship between EYESTRAIN and nervous disorders is so marked that hundreds of people are wearing glasses for "nerves." Call today and let us tell you the condition of your eyes—it may save you many dollars. Your eyes will be thoroughly examined by Expert Optometrists without charge or obligation.
F. STEELE
LONDON'S LEADING OPTOMETRIST
OPPOSITE LOEW'S THEATRE.
enlist
BECK MEMORIAL ENDOWMENT
$500,000—NOV-20-28

THE GOOD MILL WORK AT QUEEN ALEXANDRA SANATORIUM WAS EXECUTED BY US.
We Specialize in
WINDOW SASH, DOORS, ETC.
enlist
BECK MEMORIAL ENDOWMENT
$500,000—NOV-20-28
Wm. GERRY & SON
YORK STREET PLANING MILL PHONE 377

DO YOUR SHARE
and Support the Beck Memorial Endowment.
FISHBEIN'S
FOR
Real Values
Take advantage of our November prices and buy your Coat and Dresses at a saving. If you really want to save money, you must see our merchandise and our prices.
For Real Bargains Come to
FISHBEIN'S
254 Dundas Street. Phone 2614W.

Never a More Worthy Cause
enlist
BECK MEMORIAL ENDOWMENT
$500,000—NOV-20-28
Jas. McCormick
LEATHER GOODS STORE.
395 TALBOT STREET.
Phone 2038.

Personal Greeting Cards
Emphasizing the Personal
Because they are Different
Phone 5600
Call at 331 Richmond Street
Either way you'll get service.
The time is getting short.
GIVE THE BECK ENDOWMENT FUND A BOOST NOV. 20-28
Hay Stationery Co.
LONDON

SIR ADAM BECK'S LAST GREAT APPEAL TO LONDON

SUBSCRIBE TO THE BECK MEMORIAL ENDOWMENT

enlist
BECK MEMORIAL ENDOWMENT
$500,000—NOV-20-28
THE LONDON CHAMBER OF —COMMERCE—
LONDON, CANADA

enlist
BECK MEMORIAL ENDOWMENT
$500,000—NOV-20-28
London & Port Stanley Railway

enlist
BECK MEMORIAL ENDOWMENT
$500,000—NOV-20-28
LONDON PURE MILK CO., LTD.
PHONE 4338. 561 DUNDAS STREET.

MANY INDORSE PLEA FOR FUNDS

Medical Authorities Compliment Sanatorium as Best in Canada.

Since the first announcement of the formation of the organization to raise the Beck Memorial Endowment numerous letters of encouragement and approval have been received from those best qualifed to judge of the merits of this appeal.

"I do not need to remind you," states W. C. Arnold, M.D., director of medical services of the department of Soldiers' Civil Re-establishment at Ottawa, "of the very close relationship maintained since the war by this department with all the larger sanatoria in Canada, nor of the fact that Queen Alexandra Sanatorium has treated a great number of our patients than has any other institution in the dominion. The department looks back on the work of your sanatorium with unmixed pleasure, feeling not only that the results attained have been excellent in every particular, but in addition that you and your staff have been unceasing in your efforts to break new ground wherever possible, and to keep your treatment up to the highest standard."

The allusion to the work of the Queen Alexandra Sanatorium in medical research, and in the preventive war carried on against tuberculosis in every part of Ontario has an echo in the letter of Dr. R. E. Wodehouse, of the Canadian Tuberculosis association.

"You have one of the best sanatoriums in Canada," says Dr. Wodehouse, who is an officer of public health, and you have probably done more practical research work than any other institution in Canada in regard to tuberculosis in recent years. It is very fitting that the people should respond to this very fitting memorial to the late Sir Adam Beck."

Swell the Stream.

Medical ethics forbid more detailed allusion to the research work of the sanatorium, though public interest in such scientific endeavor has become so vital since Dr. Banting's discovery of the insulin treatment for the supposedly incurable diabetes. Yet those who knew Sir Adam Beck have confidence that his comprehensive plan spreads far beyond remedial treatment or even preventive work. The Beck Memorial Endowment will serve in part to swell the small stream of dollars that has gone into the research laboratories of the sanatorium, upon which the eyes of the medical profession have already turned.

enlist
BECK MEMORIAL ENDOWMENT
$500,000—NOV-20-28
BRING YOUR PRESCRIPTION TO US TO BE CORRECTLY FILLED.
(Established 1874)
We have always made a special feature of our Dispensing Department.
STRONG'S Drug Store
184 Dundas St. Phone 56.

Schoolroom At Sanatorium

PREVENTORIUM CHILDREN BUSY.
Children at the preventorium, an important part of the Queen Alexandra sanatorium, have a large and modern schoolroom.

AUTHORITIES ALL APPROVE APPEAL

Prevention of Great White Plague Should Enlist Aid of Everyone—Byron Sanatorium Is Best On the Continent, Says Dr. Bruce Smith.

With a concerted voice that cannot help but convince the layman of the need, the most eminent medical authorities of the dominion have given approval to the campaign for the Beck memorial endowment for the Queen Alexandra sanatorium.

In doing so they not only honor the name of the great Canadian, but they give approval to the sanatorium as one of the most ideally situated, best equipped and suitably governed institutions of its kind on the American continent.

In the very forefront of the work of the sanatorium is the prevention of the great white plague. But, in addition, is practical humanity in restoring those afflicted to health, and its progress in the scientific study of the disease, has won it continental acclaim and brought tributes from everywhere.

"I regard this institution as in many respects superior to any other of its kind on this continent," writes Dr. Bruce Smith, provincial inspector of hospitals.

But from a purely commercial viewpoint the endowment has its attractive aspects. In Ontario each year, through government, municipal and philanthropic sources, $2,000,000 is spent in the care of poor, who are in that state as the result of tuberculosis. If increases in such a huge expenditure are to be prevented, there are only two ways to do it, discover the early causes of the disease and eliminate them, and isolate those afflicted to prevent their becoming contagion points for the whole community.

Saves Many Lives.

That those afflicted may have an opportunity to regain their health and become again "whole" citizens, such institutions as the Queen Alexandra sanatorium are an absolute essential.

"Greater facilities of the kind are urgently needed and no worthier cause, in my opinion, is presented for the generosity of the public of Ontario than that of providing a memorial endowment for this institution."

Queen Alexandra sanatorium earned this generous tribute from Dr. W. C. Arnold, director of medical services of the department of soldiers' re-establishment, Ottawa:

"I feel that all who have been closely concerned with the care and treatment of tuberculosis ex-soldiers, as we of the department have been, will heartily endorse the decision to raise an endowment fund for the Queen Alexandra sanatorium.

"I need not remind you of the very close relationship maintained since the war by this department with all of the larger sanatoria of Canada, nor of the fact that Queen Alexandra sanatorium has treated a greater number of our patients than has any other institution in the dominion. . . The results attained have been excellent in every particular, but in addition you have been unceasing in your efforts to break new ground wherever possible and to keep your treatment up to the highest standard."

Research Work Commended.

The profession's especial commendation of the work carried on in the scientific research laboratories of Queen Alexandra sanatorium is re-echoed in this recent letter from Dr. R. W. Wodehouse, secretary of the Canadian Tuberculosis association:

"You have one of the best sanatoriums in Canada, and you have probably done more practical research work than any other institution in Canada, in regard to tuberculosis in recent years. It is very fitting that the people should respond to this worthy memorial to the late Sir Adam Beck."

Dr. Charles J. Hastings, medical officer of health, department of public health, Toronto, adds this approval, significant in view of the fact that 431 patients from the city of Toronto have been treated to date at Queen Alexandra sanatorium:

"The general administration of your sanatorium, both medically and otherwise, as observed by members of this department on visiting it, is of such a character as would assure for your patients the best that sanatorium care can provide. You have my very best personal wishes for success in carrying out the wishes of our dear mutual friend, Sir Adam."

enlist
BECK MEMORIAL ENDOWMENT
$500,000—NOV-20-28
THE W. G. Young & Company
JEWELERS
London - - East London

THOS. L. PARTRIDGE
PLUMBER
430 Wellington St.
PHONE 1071-W

enlist
BECK MEMORIAL ENDOWMENT
$500,000—NOV-20-28

DEXTER'S
Eureka and Snow White
FLOUR
Is Used Exclusively At
Byron Sanatorium
ALWAYS SPECIFY EUREKA FOR PASTRY.
SNOW WHITE FOR BREAD.

enlist
BECK MEMORIAL ENDOWMENT
$500,000—NOV-20-28
T. DEXTER & SON
Millers
LONDON, ONTARIO. PHONE 119-W

enlist
BECK MEMORIAL ENDOWMENT
$500,000—NOV-20-28
Middlesex Motors, Ltd.
London's Ford Dealer

enlist
BECK MEMORIAL ENDOWMENT
$500,000—NOV-20-28
HEADACHES!
are usually caused from the defective eyes.
PROPER GLASSES
will insure you relief and comfort.
COME IN FOR FREE CONSULTATION.
LONDON OPTICAL CO
A. M. DAMBRA, Optometrist.
DOMINION SAVINGS BLDG. RICHMOND ST.

enlist
BECK MEMORIAL ENDOWMENT
$500,000—NOV-20-28
MODERNIZE YOUR LIGHTING
Long, dark, cold winter evenings ahead. Now is the time to have everything bright and cheerful indoors. Replace those old-fashioned, ugly, awkward Electric Fixtures with this season's newest living-room and dining-room lighting effects. Specially designed to harmonize with your color scheme and reasonably priced.
Liberal Allowance Made on Your Old Fixtures.
CAMPBELL ELECTRIC
WIFE-SAVING STATION.
237 DUNDAS STREET. PHONE 66, 4071W.
Home of Grand Prize Eureka Vacuum Cleaner and Sunnysuds Electric Washing Machines.

enlist
BECK MEMORIAL ENDOWMENT
$500,000—NOV-20-28
THE PUBLIC UTILITIES COMMISSION OF LONDON
JARED VINING, CHAIRMAN
PHILIP POCOCK, Commissioner
R. J. WEBSTER, Commissioner
T. W. McFARLAND, Commissioner
GEORGE WENIGE, Mayor

enlist
BECK MEMORIAL ENDOWMENT
$500,000—NOV-20-28
McCORMICK MFG. CO., LTD.
MAKERS OF GOOD BISCUITS AND CANDY

A PAGE FOR, BY and ABOUT PEOPLE

MONTREAL SOLON'S WIFE IS CORPORATION LAWYER

Mrs. Leslie Bell Devoted to Law Since She Was a Girl of Sixteen

F. SEYMOUR BELL is the name which appears on the door of one of the offices in a certain law firm in the city of Montreal. In the sunny office behind that door is to be found Mrs. Leslie G. Bell, wife of the member elect for the St Antoine division. She was one of the first women in the province of Quebec to take up law as a profession and she has been connected with a Montreal legal firm since she was sixteen years of age.

She came to it as Florence Seymour, fresh from High school, and her work there inspired her with such an interest in law that she determined to adopt it as a profession. The Faculty of Law, McGill University, admitted her as a student in 1917. Two years later she became Mrs. Leslie G. Bell, and in 1920 she emerged smiling from her law course with a degree and a strong determination to take bar examinations.

That privilege was not then accorded to women in the province of Quebec—nor is it yet—so Mrs. Bell was forced to go further afield. She chose Nova Scotia and in 1921 was a successful candidate in the examinations of that province, thereby qualifying for practice anywhere within its borders.

Her new-won honors, however, did not entice her from her native city and she retained her connection with the firm to which her husband also belongs. Her status there can best be described as that of legal assistant to Dr. Victor

Mrs. Leslie Bell is the lawyer-wife of a Montreal lawyer and newly-elected member of parliament.

E. Mitchell, K.C., one of the leading corporation lawyers of Canada.

Personally, the lady is possessed of considerable charm. She has fair bobbed hair, frank blue eyes, a friendly smile and a pleasant voice. She is a product of the Metropolis, for she was born, brought up and educated here, both in school and university. That fact she laughingly says should in some measure make up for the objections raised in the recent election campaign by certain opponents of her husband's, who complained that he was not a native Montrealer.

Naturally she was heart and soul behind Mr. Bell in the electoral struggle in St. Antoine division.

James L. Hughes Came to Assistance of Graham

Saved Present United Church General Secretary From Losing Year in Ministerial Work

DR. J. W. GRAHAM, who as general secretary of the United Church of Canada is known from coast to coast, would have lost a year in his ministerial career but for the kindly intervention of Dr. James L. Hughes.

Originally it was the intention of the present doctor of divinity to become a lawyer, but after studying law for some time at Osgoode Hall he decided to switch to the church. When applying, however, to the official board of the Broadway Tabernacle, Toronto, of which he was a member, for the recommendation that it was necessary to secure before embarking upon his theological course, two of the four members present—holding that the application did not strictly accord with the discipline—opposed the concurring resolution. In the hope of breaking the tie vote Rev. Mr. Philip, pastor of the church, hurriedly summoned Dr. Hughes, who, on taking his seat, enquired:

"And what's the difficulty? Isn't young Graham's character good?"

"I know nawthing about his character," replied an Irishman who was leader of the non concurrents.

"Well, I can vouch for his character. But possibly you do not consider the young man sound in the faith. Is that it?"

"And, sure, I know nawthing in regard to the soundness or otherwise of the lad's faith. All I know is that, according to the dasepline, he is some six days late in making his application to us. Consequently he's got to wait another year."

"Has he?" interjected Dr. Hughes. "Well, I don't think so, for I am going to vote with the brethren who are concurring in the resolution."

And so young Graham was officially launched on his ministerial career.

Lake Freight Tug and Keen Business Acumen Win Retiring Competence for Mrs. T. J. Clark

Succeeded to Marine Business When Husband Died—Believes in Hard Work and Dependable Service, and in Using Brain as Something More Than Emergency Brake

WHEN Captain T. J. Clark died in 1919 he left a good freight business on Toronto bay to his widow and daughter.

The natural thing for a widow to do under these circumstances was to call in male help and sell the business.

Mrs. T. J. Clark did nothing of the kind. She assumed charge of the steam tug T. J. Clark and the freight business, the freight office at the foot of Yonge street and the office at the Island, and carried on.

In six years she has made enough money to retire. So she has retired. She has sold the business, not because it beat her, but because she has managed it so thoroughly, and converted sufficient cold cash into securities to enable her to realize the ambition of her life—to go trout-fishing, rabbit-hunting and driving in the country for the rest of her life. The amount of money she has made may not be disclosed. But it is more than the business ever paid before.

"When my husband died," said Mrs. Clark, "I was ready to give up. But hardly was the funeral over before a certain reputable person tried to 'do' me over a certain detail of the estate. My indignation, I think, was the reason for my attempt to carry on the rough business of freight handling between Toronto and the Island. It was a business requiring absolute supervision, eighteen hours a day. It involved a knowledge of boats, of money, of people. It was a time of business depression and struggle on all sides. I was advised to sell out and retreat.

"I decided to hang on for a while until I could sell at a fair price. I found I could handle it with ease. I began to make money. It became a game. It was not the money I wanted; it was the satisfaction of showing I had the brains to make the money."

Worked Long Hours

SO Mrs. Clark knuckled down to work. She was at the office from 7 a.m. until 10 p.m., and even later in times of rush. The freight which her one boat carried was in part furniture and baggage for the Island cottagers. She also got bread, milk and other supply contracts from big firms, lumber and building supplies and so forth. Her tug was one of the busiest craft on the bay. Her daughter undertook to look after the Island office.

She succeeded in getting a mighty efficient captain for her boat. But she was not averse to taking a hand at anything that had to be done.

"If you want to be able to check men loading a boat, you ought to know how to load a boat yourself," says Mrs. Clark. So she helped load the boat.

On another occasion there was a dispute in her crews as to chipping out the boiler before the boat was laid up for the season. Mrs. Clark put on overalls and got in herself and chipped out the boiler. After a few rounds of this sort of thing her crews began to respect her knowledge of things, and what she said went.

One example of her business ability was in the selling of her husband's car. It was a big car, and more than Mrs. Clark felt she could afford to maintain at the start of her career. She sold it, after her husband had had it three years, for $415 more than he had paid for it!

Mrs. Clark married Captain Clark when she was not yet in her twenties and the captain was in his forties. She loved the romance of the lakes and shared fully with her husband in the

Mrs. Clark conferring with her captain on the laying up of her boat

stiff competition of twenty years ago on the bay. She learned to handle a boat then.

"For example," said Mrs. Clark, "after the day's work was done, my husband would pick me up at the wharf and we would go and pick up an empty ice-barge. Once we were clear of the Eastern Gap I would take the wheel and handle the tug down as far as Frenchman's Bay, while my husband slept. There we would take on a loaded ice barge and I would handle it home, while he slept. I thought that was the height of romance for a girl."

Business Became Game

SHE was asked what had been the chief factor in her decided success in the past six years.

"Hard work, economy and dependability," said Mrs. Clark. "I have not spared myself. Once the profits started to show, it was easy to work hard, because it becomes a game then. But you have to watch the money going out a good deal more sharply than the money coming in. And as for dependability, I believe that is the one thing I have found to be most absent in this man-run world. I made dependability the rule. If we said we could do a thing, I made mighty sure it was done. I think that that, after all, has been the biggest factor in my making good. For it's a rare quality in business, rarer than you would believe."

Mrs. Clark had to finish the education of her daughter and pay off a mortgage on a big house in Parkdale. But she met these liabilities and in addition invested enough each year for six years to permit herself to retire in complete independence.

"You must have been pestered by people wanting you to invest in a lot of wild schemes?"

"No end," said Mrs. Clark." A woman making money is regarded by the promoters of wildcat schemes as a sure market. But you can't

Mrs. T. J. Clark, successful freight-tug operator

handle the freight business without learning a few practical ideas about business. I went to the biggest and most reliable bond dealers in Toronto with my very first hundred dollars. And that's where I have stayed. Most of my money is in mortgages. The rest in sound bonds. I am independent. But I am not wealthy enough to gamble. Money that comes out of hard work isn't the kind of money with which it pays to speculate."

Mrs. Clark has one good saying she likes:

"Most people use their brains as emergency brakes—only when they have to."

She has made a success of a job that is peculiarly a man's job.

"And that's why I am tickled over it," she says.

Meighen When Lad Able to Use Fists or Tongue to Good Effect in Mimic Battles of School

Schoolyard Battle Possibly Marked Turning-Point in Career—Was Skilled Debater and Faithful Student

WHEN Arthur Meighen, leader of the Conservative party, was a young lad attending school in his native town of St. Mary's, he was inclined to be shy and retiring, but even then he did not lack ability to defend himself either in debate or with his fists, if one may judge from the reminiscence of Thomas H. Follick, who has been principal of the Port Perry High School for thirteen years past, but who formerly was science master in the St. Mary's collegiate.

"One day young Meighen was engaged in a spectacular set-to in the schoolyard with another boy," said Mr. Follick.

"The mathematical master, George I. Riddell, came across the fighters and marched them back to the school.

"Neither of the two could give any explanation of what was the cause of the battle. After being lectured by Mr. Riddell, they consented to shake hands and become friends.

"However, Meighen, who had always previously been of a retiring and diffident nature, appeared to have gained self-confidence from the fistic encounter, which may have been the starting point of his career as a fighter in the political arena.

"Nothing delighted Arthur so much in those days as to be engaged in a stirring debate. T. A. Russell, who is now prominent as a manufacturer in Toronto, was another member of the school debating club.

"Although young Meighen excelled as an orator and was a faithful student," proceeded Mr. Follick, "I do not recall that he was a particularly brilliant scholar or that he stood at the head of his classes.

"He lived with his father, who owned a farm within the limits of St. Mary's, and who operated a dairy business.

"In the summer holidays Arthur would sometimes act as a substitute driver on the route. Accordingly there are now some homes in St. Mary's that can boast that they have had their milk delivered by a man who later became prime minister of Canada and who is now leader of the Conservative party in the dominion."

Big Bill Tilden, the noted tennis player, employs a new backstroke to run up a record as a flapjack eater at a meeting of the [illegible] Club of Hollywood, California.

Ex-Cabinet Minister Talented as Musician

MRS. H. B. McGiverin—wife of the popular Ottawan who has been compelled by ill-health to retire from political life, [illegible] having been a cabinet minister for a year—recently disclosed an interesting bit of family history when she said:

"My husband has a remarkably fine voice. He got to study law course about as early as anyone could, but on account of his youth [illegible] to study music did not settle down to the law for a time. He studied in Holland and other celebrated [illegible] and was urged to go on the concert stage; but he said he must be either a good lawyer and a poor musician or a good musician and a poor lawyer, and eventually gave up music for the law."

Mrs. McGiverin will herself be much missed in political circles in Ottawa (should she and her husband move to Vancouver) because she was born in politics, her father being the Hon. Charles H. Mackintosh, for many years editor of the Ottawa Citizen and later lieutenant-governor of the Northwest Territories. She herself has lived in the midst of politics all her life. Sir Wilfrid Laurier used to tell her that she was a political paradox, because, though a staunch Liberal, like her husband, she was also a Liberal-Conservative—a Liberal by marriage and a Conservative by birth.

New Dictator of Persia Man of Personal Courage

Started Career as Unlettered Private in Cossack Regiment, But Made Rapid Progress

REZA KHAN PAHLEVI has been called the Mussolini of Persia, but in ambition he apparently overleaps even the Italian dictator for he is said not to be content to remain as prime minister but to cherish hopes of founding a dynasty of his own to supplant that of the deposed shah.

Reza is the son of a peasant farmer and it is even now a debatable point as to whether the prime minister's academic achievements extend beyond the ability to write his own name.

His career he commenced as a private in a Russian Cossack regiment. Yet Reza Khan must have shown exceptional abilities since he rose continually in the esteem both of his superiors and his comrades. That was the reason why he succeeded in keeping together a handful of men after imperial Russia collapsed and his regiment was disbanded.

In February, 1921, Reza Khan, together with his soldiers, overthrew the government, appointed a prime minister, and selected himself as the minister of war of Persia. In October, 1923, he discarded the civilian cabinet and, with the aid of a second coup d'etat, assumed the premiership. Since that time he has been Persia's prime minister.

Reza Khan possesses much of that straightforward brutality which is the privilege of the incorrupt egotist. He is fighting for a centralized Persia because the expansive power of his ruling ambition demands the widening of his field of action. It is only incidental that while he is satisfying his primitively savage hunger for power he accomplshes the unification of the unruly tribes in a single rational entity.

Reza Khan has an army such as Persia has not had for a long time. It consists of 40,000 soldiers. Reza pays them regularly, feeds and clothes them, thereby assuring for himself their loyalty and fitness for military action.

His personal courage, which is extraordinary, has helped him in retaining his hold over the troops.

In 1921 the Khorassan tribe rebelled. Reza Khan went into the enemy's camp, killed their leaded and crushed the rebellion.

After despatching two other recalitrant chiefs, Reza suppressed discontent among the Turkomans by turning loose upon them his regular army, equipped with tanks, flying machines, wireless stations and the other efficiency devices of modern military craft.

PRINCESS MARY WILL DEVOTE YET MORE TIME TO CHILDREN

IN order to devote more time to her two children, Princess Mary will this winter transfer more and more of her social and official duties to the Duchess of York. Hubert, the elder son of the princess and Viscount Lascelles, is now nearly three years old. He is rarely seen in London, spending most of his time at Goldsborough Hall. The second son, David, is inclined to be somewhat delicate, and his health is carefully watched by his royal mother.

PRINCE LEFT HIS MARK

AT Abergeldie Castle, near Balmoral, they still show a footprint made by the Prince of Wales when he was only seven years old.

This footprint is to be seen on a concrete pavement running along one side of the castle. One morning when the Prince was out playing he noticed that a barrier had been erected round part of the pavement, the surface of which was drying. Childlike, he decided to test the nature of the surface for himself, and in doing so left an imprint that has remained visible ever since.

The fact was kept a secret until a few weeks ago; now, after nearly twenty-five years, the Prince's footmark is one of the sights of Scotland. People have even crossed the Atlantic to see it!

Count Volpi di Misurata, who is minister of finance in the Mussolini cabinet and who is now in America as head of the Italian debt-funding commission.

PIONEER 102 YEARS OLD WALKS TO POLLING BOOTH

Father-in-Law Exchanged 200 Acres of Toronto Land for Cow and Watch

AMONG the ballots which helped to elect R. B. Bennett as member for West Calgary was that of Andrew Cloakey, who celebrated his 102nd birthday on November 5th and who, despite that fact, was able to walk to the poll to record his vote.

Mr. Cloakey was born at Maranock, Ballanage, Ireland, in 1823 but regards himself as a native Canadian, having come to this country eighty-seven years ago.

From the Kingston district he moved to Morris township in Huron county where, at about the time of the Crimean war, he started to clear a homestead for himself in the wilderness between Blythe and Wingham.

Speaking of his experiences at that time, Mr. Cloakey said, "I used to pack flour on my back for fourteen miles and I chopped trees one winter for $5 a month and board.

"Farmland was very cheap at that time. My father-in-law, William Papps, owned 400 acres on Yonge street in what is now Toronto. One hundred acres of this he traded for a cow and another hundred he exchanged for a gold watch."

Mr. Cloakey, who has been in Alberta for the past twenty-two years, now lives in Calgary with his son, George, who is a ranch inspector. Every

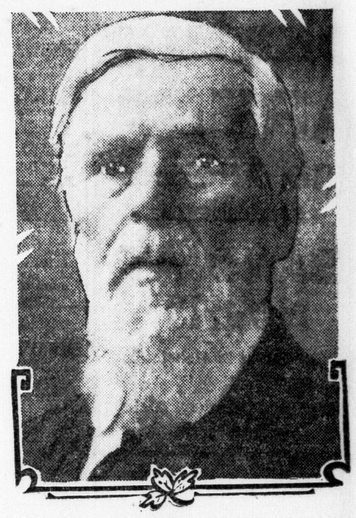

The above picture of Andrew Cloakey, of Calgary, was taken on election day. Being 102 years old, he claims to be the oldest voter in Western Canada.

day the old man goes down town to visit his son's office and to meet his friends.

He is straight in his carriage and does not require spectacles.

Love Stamps Out Genius in De Laszlo's Opinion

But Hungarian Artist Thinks Women Artistically Gifted—Found Mussolini Restless Subject

AS artists, women are disappointing.

Such is the pronouncement of Philip A. Laszlo, world-famed portrait painter.

"I believe," he says, "that women are as gifted as men.

"They have an instinct for color. They work boldly and delicately with the brush. They are marvels of industry.

"Yet where men begin to climb towards success women stop short. It is because they fall in love, and save nothing of themselves to put on canvas."

Of the many distinguished men whom he has painted, de Laszlo found Premier Mussolini of Italy the most dynamic and restless. During sittings, the dictator would receive everyone who knocked at his door, and even when alone he would keep pacing back and forth like a caged lion.

But when the portrait was finished, Mussolini made amends by presenting the artist with a much-coveted decoration and by adding:

"Signor, you have often lamented during the sittings that your subject was changeable. But now he gives you something that will last forever."

WORTH STARING AT

WHEN George Bernard Shaw, the dramatist, was on holiday in the north recently, he was passed on a high road by a man who stared at him with pardonable interest.

"Yes, you are quite right!" exclaimed Mr. Shaw, noticing the man gazing at him, and strode on!

RECORDS are always interesting, particularly when out of the ordinary. In the little town of Mitchell, Ontario, lives Mrs. Levy who in personal appearance is very like the late Queen Victoria.

It seems reasonable to suggest that Mrs. Levy holds the long distance choir singing championship of the dominion. Many music-lovers can boast twenty or thirty years' service but few can boast more. Sixty years ago, Mrs. Levy, then a young girl, joined the choir of what was then the Mitchell Methodist church. Now, a decade more than half a century later, she still sings in the choir though the church has recently become a unit in the United Church of Canada.

Friends declare that another ten years will still see her at her post.

THERE ARE BARGAINS HERE FOR EVERY HOME AND POCKETBOOK

AMUSEMENTS

The Ambitious Stenographer

bookkeeper or clerk, who is willing to hear how she or he may earn more salary the employer who would bring about greater efficiency in his staff, and the public generally are invited to an

Open Meeting of The Advertising and Sales Club, Tuesday, Nov. 17, at 8 p.m., in the Huron & Erie Club Rooms, 442 Richmond Street.

The subject will be introduced by Prof. E. H. Morrow of Western University, and the discussion led by Carlton Wells. An evening of great interest is assured to all who attend, and it is suggested that those desiring to be sure of a seat come early. The club is putting on this public meeting purely in the interests of better business. b

Skating ARENA

This Afternoon and Night

BAND AT NIGHT

Adults' Books 20 tickets $5.00
Children's " " " $2.00
Subscribers' Hockey Tickets Also on Sale b

Capitol Theatre.
8:30 p.m.
Sunday Concert
RADIOCAST BY CJGC.
Contribution of
LONDON MUSIC CLUB SYMPHONY
ANGELO RUSSO, Conductor,
in Aid of
BECK MEMORIAL ENDOWMENT
VOLUNTARY COLLECTION.
Unaccompanied Children Not Admitted. b

Ernest Seitz

EMINENT PIANIST
CENTRAL COLLEGIATE INSTITUTE
Thursday Evening, November 19
AT 8:15 O'CLOCK.
Tickets at Wendell Holmes Book Shop and McPhillips and Mason & Risch Music Stores. b

PIANO RECITAL
Thomas Martin
St. Andrew's Hall, Tuesday evening, Nov. 24. Tickets $1.00. To be had at McPhillips' Music Store. b

MEETINGS

St. George's Society

Members meet at Dundas and Wellington Sts. Sunday, Nov. 16, at 2:45 p.m. Armistice Day service at St. Paul's Cathedral. 32u E. LEWAPNE, President.

ACACIA Lodge No. 580, A., F. and A. M., G. R. C. Regular meeting this (Saturday) evening, 7:30 o'clock, at the Masonic Temple, Queen's Ave. General business and conferring degrees. Emergent meeting, 6 o'clock, for conferring degrees. Visiting brethren cordially welcome. E. Chamberlain, W. M.; W. G. Harding, Secretary.

KING EDWARD LODGE, NO. 7, R.A.O.B. The regular meeting of the above lodge will be held at Foresters' Hall, Dundas and English Sts., on Monday evening at 8 o'clock sharp. W. F. Deacon, C.P.C., Secretary.

THE 32ND ANNUAL general meeting of the Children's Aid Society of the City of London and County of Middlesex will be held at the Courthouse, Ridout St., on Tuesday, Nov. 17, at 3 p.m. Please note that the place of meeting has been changed from 109 Wharncliffe Rd. S. to the Courthouse. Election of officers and general annual business will be transacted. The public is cordially invited to attend.

CHIROPRACTIC

A. W. MACFIE, Dominion Savings Building. Chiropractic, Manipulation, Manual and Electro-Therapy. Phone 4710-5710. 12th year.

CHIVERTON, MAURICE L., Chiropractic mechano-therapy and electrotherapy. 169½ Dundas St. Phones 4205. 3409J.

RICHARD C. BEST, Naturopath—Chiropractic, osteopathic physio-therapy, electrotherapy. Hours, 9 to 11, 2 to 4. Phone 3328. 191 Wharncliffe Rd., South London.

MAUD NATTRASS—Osteopathy, chiropractic, vibratory massage. 899 Dundas. Phone 5991W.

CHIROPODY

BEATTIE, MISS—Graduate chiropodist, Talbot and Fullarton. Tel. 3027W.

GREY BEAUTY SHOP—Graduate chiropodist. 221½ Dundas. Tel. 2632W.

HILES, Dr. Le Roy V., specialist in all foot ailments, 202 Dundas. Phone 7308.

MALE HELP WANTED

ANYONE SELLING—The big season for selling Personal Christmas Cards is now on; see or write us immediately; have choice of four kinds of samples; whole or spare time; weekly pay; you deal direct with the manufacturer. Master Kraft Greeting Card Co., Toronto. Representatives also wanted in small towns.

A YOUNG MAN with some knowledge of the drug business, not necessarily a graduate; apply, stating experience. W. E. Saunders & Co., Ltd., 184 King St.

EARN WHILE LEARNING—Modern barbering, few weeks required the Moler way; America's oldest, largest system of barber colleges, established 1893; 30 branches; write for catalogue. Moler Barber College, 121 Queen St. West, Toronto.

FRATERNAL insurance salesmen wanted, must be business getters, to sell life and sick and accident insurance. Salary and commission paid. Box 98, Advertiser.

GENERAL SALES MANAGER—We have an opening for a capable sales organizer in this territory; $10,000 a year easily possible for right man; exclusive territory and liberal commissions; write or wire. General Service Clothing Company of Canada, Limited, 56 Pitt St. West, Windsor, Ont.

MEN—18-40, wanting railway station-office positions; $115-$250 month; free transportation; experience unnecessary. Write Baker, Supt. (NPR) Star Bldg., St. Louis.

SALESMEN wanted for the Old Reliable Fonthill Nurseries; start at best selling season; liberal commissions; exclusive territory; handsome free outfit; large list of new specialties. Stone & Wellington, Toronto.

WANTED—Men and women to earn $5 to $15 weekly in spare time at home. No canvassing. Regular pay checks. Write Auto Knitter Hosiery Company, Toronto, Dept. 13C.

FEMALE HELP WANTED

AMBITIOUS, neat appearing women who can devote some four to six hours daily in her vicinity for the sale of the famous Nubone corsets, lingerie and hosiery. Experience unnecessary. We teach our method. Liberal commission. For appointment phone after 5 p.m. 8974.

CAPABLE MAID to assist with housework. Apply 1029 Richmond. Phone 871.

TEACHERS WANTED

FOR R. C. separate school section No. 4, Biddulph, holding a first-class certificate, also a certificate in agriculture preferred, duties to start Jan. 4, 1926. Apply, stating salary, to John T. Nangle, R. R. 3, Lucan Ont., secretary S. S. No. 4, Biddulph.

HELP WANTED

CHRISTMAS MONEY — Quick, easy money, selling Christmas cards, folders, booklets, packets of stamps, seals, labels, gift cards and tags, Christmas bells, tissue rope; a sure sale at every call; big profits. Gold Medal People, Dept. L.A., 545 Jarvis, Toronto 5, Ont.

EARN $25 weekly, spare time, writing for newspapers, magazines; experience unnecessary; copyright book free. Press Syndicate, 135 St. Louis, Mo.

MAN or woman to travel and appoint local representatives; $1,092 yearly guarantee ($21 weekly average) and expenses; position permanent; experience unnecessary. Winston Co., Toronto.

$5—SELL household necessities; greatest imaginable demand; have business of your own; make five dollars up daily; capital or experience unnecessary. B. Garretson, Brantford, Ont.

SITUATION WANTED

HANDY MAN — Any kind of work around house, carpentry, painting, make storm doors and windows. Phone 8173W.

PRACTICAL NURSE — Experienced maternity cases, city or country, terms reasonable. Phone 4611W.

STENOGRAPHER, good typist, wishes junior position in law office. Apply Box 100, Advertiser.

MEDICAL CARDS

BANGHART, DR.—Women's diseases, surgery. Dundas-Maitland. Tel. 3500.

BICE, DR. E., 241 Queen's Ave.—Diseases of kidney, bladder, rectum, and diseases of women.

CAMERON, DR. D. A.—Dundas and Waterloo. Diseases of women and stomach. Hours, 11-12, 2-3, 7-8. Tel. 1786 or 1722.

DUFFY, DR. J. LEONARD, 200 Central Ave. Hours, 11-12, 2-4, 6-8. Tel. 3878.

HUFFMAN, DR. J. L. Midwifery, 746 Waterloo St., cor. Oxford. Phone 5822.

HOLMES, DR. L. S. —Clinic Bldg., 241 Queen's Ave. Specialist skin diseases, X-ray, all forms of electric treatment.

LAIDLAW, DR. A. H., is now located at 219 Queen's Ave., corner Clarence St. Specialty diseases peculiar to women and surgery. Phone 6646.

STEVENSON, DR. W. J.—391 Dundas. Specialty, diseases of women, surgery. Dr. H. A. Stevenson, X-ray. Dr. M. G. Peever, genito-urinary.

DENTAL CARDS

FREZELL, DR. M. J.—386½ Richmond St., over Taylor's drug store.

ROSS, DR. J. V.—Corner Dundas and Richmond, over C. N. R. office. Tel. 374.

TAYLOR, DR. H. D.—532 Dundas St. Evening appointments. Phone 4843.

THOMAS, DR. ROSS—General practice. Specialist pyorrhea, X-ray, 381 Queen's

WILKEY, DR. W. J.—169 Wortley Rd. Tel. 6175. Evening appointments.

OSTEOPATHS

COLES, C. W.—73 Hayman Court, Queen's Ave. Hours, 11-12, 2-4, 7-8. Tel. 4250F.

DETWILER, E. S., Osteopath, 444 Waterloo St. Phone 3373W. Office hours, 11 to 12, 2 to 4.

HARKINS, Drs. Marie H., Rebecca—St. George Apts., Wellington. Abrams method of diagnosis and treatment. Hours 10-12, 2-5. Tel. 1560.

FUNERAL FLOWERS

FUNERAL DESIGNS — Cut flowers, plants at popular prices; expert designers. Gammage, 207 Dundas. Ph. 636

ORDER your lawn and cemetery flower urns now. Fred Dowling, 719 Nelson St. Phone 7615W.

MOURNING GOODS

DYEING—For a rush order entrust your work to the Parisian Laundry, dyers and cleaners. 71-75 Dundas St. Phone 558, 559.

BORN, MARRIED, DIED

MARRIED.

DICK — MORRISON — At the Little Church of Flowers, Los Angeles, California, on Oct. 31, 1925, Marion Lella Morrison to George Stanley Dick, both formerly of London, Ont.

IN MEMORIAM.

ANDERSON—Charles V., died Nov. 15, 1922.
Gone, ne'er to be forgotten.
—By his old pals and fellow members of the Alert Club.

FOR SALE

ALE, Stout, full strength, cost 3c pint, made with Victory. 98 Dundas.

APEX VACUUM CLEANERS, $65 value for $50 (not demonstrators). Leff Electric Company, 316 Grey St. Phone 4626W.

APPLES—Kings, Tomlin Sweets, Baldwins, Spies, in 50-lb. boxes, sprayed, hand-picked, unfrosted. Apply to F. W. Raymond, trustee, 10 Greene-Swift Bldg., London.

A SINGING canary will prove a distinct treasure to the family circle; guaranteed singers. At London Aviary, 280 Talbot St.

CANARIES, imported St. Andreasberg, rollers, cardinals, finches, cockatoos, parrots, bullfinches, parrakeets, etc. Seeds, novelty cages and supplies. Christianson, 764 Waterloo St. Phone 2100J.

CEMENT Blocks—Only steam kiln dried in the city; hard as stone. Lumber and Cement Products, St. Julien St. Phone 3761.

CUT FLOWERS, reasonably priced. London Floral Exchange, 5 Windsor Ave. Phone 5586F.

DOES YOUR ROOF LEAK? Use No-Leak Roofing Paint, only $1.25 gal. Stops all leaks. London Lumber Supply Company, 501 Bathurst St. Phone 6640W.

FLAT LENSES, $1.00 each. Examination free. Steele's, optometrists, opposite Loew's theatre.

FOR all things musical try Ashton's Music Store, 629 Dundas St. Phone 995M.

FOR SALE—One Packard, 1925, 6-cylinder, 7-passenger sedan. Apply Box 99, Advertiser.

FOR SALE—The following property: 1 safe, Taylor-Forbes, inside compartment, 18x19x12; 1 Progressive shoe finisher, 6 feet long; 1 1-horse motor; 1 Goodyear stitcher, latest model, mounted on base; 1 Singer patcher; 1 sole leather cutter; 1 welt roller, 1 sole skiver. 1 repair jack; owner retiring from business. Apply J. C. Patterson, 359 Richmond.

FULL LINE Pedlar perfect product, including metal lath, shingles, corrugated iron and garages. Brick and Supply Co., 609 William. Phone 4244.

MAKE IT A HABIT TO READ THIS COLUMN DAILY—IT WILL PAY YOU.

ONE large-sized Jewel heater, $25; one medium-sized Jewel baseburner, $10. 109 Beaconsfield Ave. Phone 1929.

PRIVATE SALE of first-class household furniture. Call at 474 Talbot St.

QUEBEC heater, practically new. Apply 791 Colborne St., city.

RADIO supplies, bicycle and phonograph repairing, records and player rolls exchanged, 8 for $1. Frank Paige, Kilgour, near Dundas. Phone 4778W or 8490.

SAXAPHONES—

IF YOU ARE AMBITIOUS TO LEARN THE SAXAPHONE BUT HAVE NOT STARTED ON ACCOUNT OF THE FINANCIAL OUTLAY, HERE IS THE OPPORTUNITY THAT YOU HAVE BEEN WAITING FOR.

CONN B FLAT SAXAPHONE, IN BRASS $47.50

CONN B FLAT SAXAPHONE, IN SILVER $56.50

CONN E FLAT ALTO, IN SILVER $85.00

THESE INSTRUMENTS ARE IN FINE CONDITION AND PERFECTLY IN TUNE. WE INVITE YOU TO COME IN AND TRY THEM.

PUDNEY BROS.
The Music Store On the Corner of Dundas at Waterloo St.

TENOR BANJO—Cheap, in splendid condition. Owner leaving city. Phone 8650J.

TROMBONE BARGAIN.

Besson B-flat slide trombone, in beautiful sole leather case. This is a perfectly toned instrument at an exceedingly low price.

MASON & RISCH, LIMITED,
248 DUNDAS ST.

YOUR credit is good at my store. Ladies' and gents' clothing sold on easy terms. A visit to this store will save you money. John M. Fink, "The Family Clothier," 751 Dundas St. Phone 1429. Open evenings.

2½ pounds malt extract, nops, sugar, caps, yeast, $1.29, delivered free. Gold Medal Products. 3551½ Clarence.

POULTRY AND LIVE STOCK.

FOXHOUND for sale, good on jacks and hares, also house broken and good watch dog, cheap. Norman Koebel, Linwood, Ont.

RADIO

WE can help you on any problem. Call Langford Radio, 258 Cheapside. Phone 8920

WANTED TO PURCHASE

OLD GOLD and silver jewelry, watches, etc., bought. J. J. Feeney, 12 Market lane. Phone 765J.

WANTED—A quantity of second-hand sash and glass. Reply to Box 90, Advertiser, stating sizes and price.

BUSINESS OPPORTUNITIES

GENERAL COUNTRY STORE WANTED—Give full particulars; no agent; genuine buyer. Box 97, Advertiser.

JOB printing plant, variety store, billiard and pool with tobacco, grocery stores, bakery and confectionery, book and stationery, Sydney Smythe, Market Lane, London.

MEAT MARKET, one of the best stands in Windsor, for sale at a bargain. Write or call upon Henry F. Wisner, 459 Ouellette Ave., Windsor.

IF YOU AREN'T SUCCESSFUL--

The chances are about ten to one that you are on the wrong track.

If you are trying to rent vacant rooms or homes—locating business opportunities or building up a more efficient force of workers—

You are not on the RIGHT TRACK until you have placed The London Advertiser Classified Ads on the job!

Call an Ad-Taker today at 3670 and get started on the right foot.

The London Advertiser

REAL ESTATE

A LIST of properties for sale. List your properties with the well-known agent, R. Reely, 795 York St. Phone 3893.

A REAL buy north, white brick, 1½-story, 3 bedrooms and clothes closet, 3-piece bath, gas water heater, dumb waiter, new furnace, oak floors, dandy veranda, taxes $81. Price $3,600, $125 cash and $30 a month. Bainard, the London Locator, Moore Bldg, King and Talbot.

CHOICE BUILDING LOTS on Waterloo street north and Regent street, between Wellington and Waterloo, finest residential lots in London, beautiful outlook and restricted building; also house, southeast corner Wellington and Regent street, for sale or rent. A. J. MORGAN. t PHONE 1428.

CLIENT will exchange his lots on Waterloo street north for modern house in Lambeth. What have you to offer? State price. J. C. Patterson, 359 Richmond.

HALE ST., 225—1½-story, 8-room, red brick, modern, bargain, owner will rent. Apply 30 Doulton. Phone 5999F.

OAKLAND Ave.—Rug brick cottage, 6 rooms, modern, $3,700; in payments like rent, no deposit. Phone 2477M.

SEE HARRY SIEMON, realtor, about real estate, insurance and money to loan on mortgages at 6½%. Phone 541. Office 404 Talbot St.

WHITE frame cottage, 146 St. Julien St., hydro, water, toilet, immediate possession. Winnett, Morehead & Neely.

FARMS

FOR SALE—Ten acres, 2nd con., Westminster, close to highway, good house, barn, henhouse, best of land, with fruit. Apply Mrs. Thomas Hammond, R. No. 4, London, cars Richard Tunks, or T. W. Scandrett, solicitor, 98 Dundas St.

THE undersigned administrator is offering for sale the farm of the late A. B. Kennedy, parts lots 19 and 20, concession 11, London Township, 125 acres, 2 miles east of Ilderton, on county road, one mile west on Proof Line, provincial highway, 10 miles from London; 2-story brick house, stone foundation, slate roof, furnace, toilet and bath; barns, stables, other outbuildings and fences, in good order, 2 springs, well and windmill; farm in good state of cultivation, 5 acres bush, 16 acres fall wheat. For further information, apply The London and Western Trusts Company, Limited, London, Ont. Phone 1120.

100 ACRES clay loam, six miles from city, brick house, 2 bank barns, all in good condition, no waste land. F. H. Fitzgerald, Lot 7, Con. 6, London Township, Ettrick, No. 1.

100 ACRES, Middlesex County, clay loam, 11 acres alfalfa, 10 acres wheat, 10 acres bush, half acre orchard, barns 36x70 and 32x66 on low wall, part metal roof, implement shed, henhouse, pigpen, garage, good frame house, oak floors in two rooms, furnace, soft water, $8,000, easy terms. See our list of good farms, a pleasure to talk it over. Bainard, the London Locator, Moore Bldg, King and Talbot.

ROOM AND BOARD

CENTRAL Ave., 423—Large, bright room in modern private home with good board, all privileges. Phone 195W.

MAITLAND St.—Without board, well furnished room for two young men who wish a nice comfortable home. Phone 7387.

TWO business girls may secure room and board in private, modern home, close to central and Dundas car. Phone 446W.

ROOMS TO LET

ALEXANDER St., 25 — Comfortably furnished rooms, newly decorated, living-room, bedroom, range, summer kitchen with gas stove, toilet, suitable for married couple, $16 monthly. Call evenings.

LARGE heated room, suitable for office, clubroom or bedroom. Babyland.

TALBOT ST., 505—Two comfortable rooms with board, at reasonable rates. Phone 8406.

WANTED TO RENT

BOARDING house wanted by elderly lady, warm, sunny room, bedroom with sitting-room preferred, Box 96, Advertiser.

COAL AND WOOD

ANTHRACITE COAL — Pocahontas, lump or egg; domestic coal $11 per ton; Solvay coke, 2 sizes; slabs, $2.50 per load; bundled kindling, 25c per bunch. Devitney. Phone 7320.

ANTHRACITE coal, egg, stove, nut, pea; Cannel, Pocahontas, domestic, soft coal; Solvay coke, stove and nut. McInnis. Phone 3029J.

COAL AND WOOD.
Solvay coke, 2 sizes; Pocahontas, No. 3, domestic coal; hardwood, $4.25 per load. Phone your order in to the Patterson Coal Co., 2207.

DRY FURNACE knots, hardwood, $3.50 per load, prompt delivery. Phone 9827W.

GENUINE SOLVAY COKE, all sizes, prompt delivery.
BRADLEY-ESSERY, LTD.,
Hill St. and L. & P. S. Ry. Phone 6767W

OSTEOPATHY

CATON, HEDLEY V.—25 years in practice. 380 Adelaide St., between Dundas and King Sts. Phone 1573.

HOUSES AND FLATS TO LET

BARKER ST.—Cottage 3 living-rooms, 2 bedrooms, bay window, veranda, henhouse, newly decorated. Phone 8892.

BYRON AVE., 47—Eight-room house, hydro, gas, toilet, garden, rent reasonable. Phone 8696J. Apply 33 Bruce St.

COMFORTABLE house, newly decorated, 4 bedrooms, 4 living-rooms, garden, immediate possession, rent $27 to careful tenant. Phone 5248M.

EGERTON, 100—Red brick cottage, with garage, modern, immediate possession. Phone 3312J.

EGERTON ST., 280 — 1½-story frame, large lot, semi-modern, $18 month. Apply 795 York St. after 4:30 p.m. Reely.

ELGIN St., 41—Four-roomed cottage, light and water, $12 per month. Phone 2385.

DUNDAS ST., 463a—Modern heated apartment, electric stove supplied, $35 per month. Apply G. A. P. Brickenden & Co., 220 Dundas St. Phone 1435.

GUNN ST.—Two new two-story stucco houses, modern. Rent reasonable to right person. Phone 2410J.

KING St., 433—$24 month, modern, easily heated, nine-room house, immediate possession. Phone 7434J.

NO. 184 GARFIELD AVE.—New brick bungalow, 9 rooms, modern improvements, rent low for winter; would sell on very easy terms. Apply to D. H. Porter, auctioneer, 110 Dundas St. Office phone 885; house 1167.

PRINCESS AVE., 744—Four-room semi-modern cottage, $16. Apply 748 Princess Ave. Phone 2749J.

SIX-ROOMED house, 3-piece bath, furnace, gas, hydro, garage, $25; also 4-roomed apartment. Apply 131 Wharncliffe South.

SMALL heated apartment, private entrance and private bath. Apply 12 Cartwright St.

WELLINGTON Road South, half mile from street car, brick cottage, six rooms, good water, 2 acres land and barn suitable for chicken farm. Rent cheap for winter months. A. Lukings. Phone 371-22.

YORK ST., 422 — House, all modern, reasonable rent to good tenant. Apply F. Smith, Market Lane.

YORK St., 642—Cottage, newly decorated, large garage, immediate possession. Apply 709 King St.

420 EMERY St.—Modern furnished cottage, reduced rent. Phone 4846W.

$40.00 month—525 Ontario St., fine large 2-story red brick, 8 rooms, garage, fully modern, large veranda. Phone 4781.

LEGAL CARDS

ANDREW G. CHISHOLM, K.C., barrister, etc., Canadian Bank of Commerce Chambers, Dundas and Richmond Sts.

BARTRAM, W. G. R.—Barrister, notary, etc., 59 Dundas St.

BUCHNER & RAMSAY — Barristers, solicitors, corner Talbot and Carling. Phone 99. Money to loan.

COLERIDGE, THOS.—Barrister, solicitor, notary, 26 Bank of Toronto Chambers. Phone 535J.

CRONYN & BETTS & BLACK—Frederick P. Betts, K.C.; F. C. Betts and J. D. K. Black, Huron & Erie Bldg., London, Ont.

DOUGLAS, A. R.—Barrister, solicitor, notary public. Oak Hall Building.

FITZGERALD, W. C. — Barrister, notary, 110 Dundas St. Tel. 335.

GIBBONS, HARPER & BRADEN—Barristers, etc., Imperial Bank Bldg. F. F. Harper, J. A. Braden.

GRAYDON & GRAYDON—Barristers, Market Square north, Bank of Montreal Building.

JARVIS & VINING—Barristers, etc., 101 Dundas St. C. G. Jarvis, Jared Vining, W. E. Dyer.

MACPHERSON & FERBIN—Barristers, 57 Dundas St. Tel. 554.

McEVOY, JUDD & HENDERSON—Barristers and solicitors. Money to loan. Bank of Toronto Chambers.

MENZIES & CLUFF—Barristers, solicitors, etc., 404 Talbot St. Tel. 874.

MURPHY, GUNN & MURPHY—Bank of Toronto Chambers. Phone 170.

RIDOUT & MAYBEE—156 Yonge St., Toronto, solicitors of patents and experts in patent law. Send for our handbook.

SCANDRETT, T. W.—Barrister, solicitor, notary. Money loaned. 98 Dundas.

SMITH, FLETCHER, B.A., Barrister, Solicitor, Notary, etc., 44 Bank of Toronto Chambers. Phone 9746.

SPENCER & BRAUND — Barristers, solicitors. 211 Dom. Sav. Bldg. Tel. 790.

TENNENT & TENNENT—Barristers, notaries, etc., 78 Dundas St.

WEEKES, MAJOR G. N.—On vacation during August, but will be in office Tuesdays, Thursdays and Fridays.

WINNETT, MOREHEAD & NEELY—Barristers, solicitors, etc., 418½ Talbot St. Phone 1235.

LOST AND FOUND

LOST—License plate No. 98536, in Westminster township, near Glanworth. Notify N. Anderson, Wilton Grove.

LOST—Near C. P. R. tracks and Colborne St., gold necklace, set with aquamarines and other jewelry and plate, Saturday, Nov. 7. Finder phone Major Bradshaw, 6403 or 3727.

STRAYED—Yearling Hereford steer from lot 25, con. 13, London Township, about 2 months ago. Notify James M. Hord, Ilderton No. 2. Reward.

TIEPIN—Small diamond and two [illegible] lost between Oxford and Ontario. Phone 5294W. Reward.

VETERINARY SURG[illegible]

NEW VETERINARY SURG[illegible] Dr. J. M., post-graduat[illegible] England. Diseases of [illegible] animals a specialty. Off[illegible] tal, 97 Wharncliffe Rd.

AUTOMOBILES

NEVER BEFORE

Have you been able to purchase so much automobile for such little money. This has been made possible by our decision to clear out our accumulation of Repossessed Cars. This is a genuine No-Profit Sale. We want just the money which these represent to us. In most cases there is just a fraction of the total value still owing. The next purchaser gets the benefit.

Here are the cars:

FORD TOURING—
Good running condition $25.00

GRAY-DORT TOURING, 1919—
Bargain for a mechanic $50.00

STUDEBAKER—
Starter, new top, good tires and running good $40.00

FORD ROADSTER, 1918—
Motor recently overhauled ... $65.00

WILLYS-KNIGHT TOURING 1918—
A real snap $195.00

MAXWELL TOURING—
Good cord tires, right in every way $95.00

STUDEBAKER ROADSTER—
4-cyl., 1918. See this one $150.00

STUDEBAKER TOURING—
6-cyl., 1917, in good running condition $110.00

CHALMERS TOURING—
6-cyl., 1918, in good running condition $195.00

CHALMERS TOURING—
5 nearly new cord tires. Would make a good truck $150.00

McLAUGHLIN 45 TOURING, 1917—
In exceptionally good condition $275.00

McLAUGHLIN COUPE—
4-pass., 1922, balloon tires, Duco finish. See this one. A real bargain $625.00

THIS is not our complete stock of Used Cars. We have a number of high-grade turn-ins, which bear our regular used car pledge. Ask about them.

FRANK McLACHLIN,
USED CAR DEPARTMENT.
BERT LEHMAN, MGR.
86-90 KING ST. PHONE 8.

AUTOMOBILES

CHALMERS SIX TOURING, NEWLY PAINTED AND IN GOOD RUNNING ORDER, WITH FRONT AND REAR BUMPERS AND TWO SPARE TIRES; CASH PRICE FOR IMMEDIATE SALE, $285. PHONE 1750 OR 7805.

FORD FORDOR SEDAN, 1925.
Used as demonstrator, following accessories:
Natural wood wheels, spot lamp, shocks, motor meter, water pump, spare balloon and tube, parking lamp, automatic windshield wiper, speedometer, front bumper, instantaneous heater, Warford transmission.
This car cost new $1,400, selling at $995.00.

MIDDLESEX MOTORS, LTD.
LONDON'S FORD DEALERS.
TALBOT ST. AT QUEEN'S AVE.
PHONE 1840 - 1841.
OPEN EVENINGS TILL 10 O'CLOCK.

IF YOU are going to buy sell or exchange a car, see us. Charles Hutchison's Garage, 342 Ridout St. Phone 1373.

TRUCK—1922 Oldsmobile, 4-cylinder, 1-ton truck. This truck is in first-class mechanical condition. Five new cord tires; best body manufactured. Will sell this truck at a sacrifice, as I have no further use for same. No dealers. Apply Box 94, Advertiser.

FORDS! FORDS! FORDS!

We have handled and sold 550 used cars from Nov. 1, 1924, to Nov. 1, 1925—proof of the price and quality of used cars we handle. We have no other make of car in stock at any time but Ford, and are more interested in the performance of Ford cars and trucks than any other dealer in the city of London.

We have in stock at the present time:
TWO TUDOR SEDANS.
THREE FORD SEDANS.
SIX FORD COUPES.
FIVE FORD TOURINGS.
ONE RUNABOUT.
ONE PARCEL DELIVERY.
ONE TRUCK, WITH STARTER.

Prices on these cars and on work done on same you will find hanging in a conspicuous place on all used cars we have in stock. Any of the above cars may be purchased on our easy-payment plan.

MIDDLESEX MOTORS, LTD.,
LONDON'S FORD DEALER.
TALBOT ST., AT QUEEN'S AVE.
PHONES 1840, 1841.
OPEN EVENINGS TILL 10 O'CLOCK.

USED TRUCK SALE—
2-TON WHITE $500
2-TON DENBY $900
2-TON REPUBLIC $1,000
1-TON FORDS ..... $200 and up
ALL EQUIPPED WITH BODY AND CABS.

GODFREDSON CORP., LTD.
144 FULLARTON ST.

YOUR USED CAR IS ON OUR FLOOR NOW—

A great many people hesitate to purchase a car at this time of the year, but when you consider that you can purchase them at such reasonable prices as we are now offering it really puts the shoe on the other foot and makes this particular time of the year a good time to save some real money on a car.

1925 Ford Fordor Sedan, 5 balloon tires and lots of extras $750
1924 Ford Tudor Sedan, 5 good cord tires $575
1921 Ford Sedan, 5 good cord tires $350
1921 Ford Coupe, 5 good tires $300
1923 Dodge Brothers Touring. This is one of the best cars in stock, 4 brand new royal cord and Goodyear spare $750
1922 Chevrolet Special Touring ... $375
1922 Maxwell Touring, 5 good tires .. $570
1920 McLaughlin Master Six Touring $375
1924 Ford Touring, 5 tires $350
1923 Ford Speed Truck $375

TODAY'S SPECIAL—
1921 Ford Roadster, demountable rims, all good cord tires, for today only at $140

LONDON MOTOR MARKET.
129 QUEEN'S AVE. PHONE 8115.

AUTOMOBILES

BARGAINS IN USED CARS—

CHEVROLET Baby Grand Touring.
1 DODGE Brothers Touring 1923
2 FORD Tudor Sedans 1924
1 McLAUGHLIN Master 6 Touring. 1922
GRAY-DORT Sedan.
SEVERAL others. Easy terms.

LONDON USED CAR MART.
(FORMERLY FLETCHER BROWN)
80 YORK ST. PHONE 357.

MONEY BACK GUARANTEE.

Buy one of these cars, use it three days, if not satisfied you get your money back.

'24 FORD Coupe, like new, balloons, etc. $525.00
'24 FORD Tudor, lots of extras. Perfect $650.00
'21 FORD Sedan, a beauty, extras, well priced $350.00
WILLYS-KNIGHT Touring, guaranteed. Same as new car. Sedan sides and extras $1,450.00
WILLYS-KNIGHT Touring, must be sacrificed. A beautiful car $650.00
'24 GRAY Touring, good paint and tires $395.00
Late GOOD MAXWELL, a beautiful car, extras $695.00
Late GRAY-DORT Special, fully equipped $695.00
'21 CHEVROLET Touring, splendid car, good tires $260.00
McLAUGHLIN Touring, D 45 $295.00
MAXWELL Touring $50.00
McLAUGHLIN Touring $50.00

OUR TERMS ARE EASIEST.
J. W. McLAUGHLIN
WILLYS-OVERLAND, NASH DEALER.
DUNDAS AND WATERLOO STREETS
PHONE 1600.
"ASK THE MAN WITH THE WHITE HAT."

REAL VALUES IN USED CARS—

Here is a list of used cars that are all in good running order. Each of them can be safely called an extraordinary bargain. Come in and have a look at them.

Star Sedan, used only 6 weeks.
Star Special Sedan 1924
Overland Sedan 1922
Ford Fordor, balloon tires 1925
Ford Tudor 1924
Dodge Brothers Touring 1923
Oldsmobile Four Touring 1923
Essex Coach Four 1922
Hudson Coach 1923

HUDSON-ESSEX SALES
LOWEST-PRICED USED CARS IN CANADA
374 DUNDAS ST.

USED CARS! USED CARS! USED CARS!

We have taken in several other good used cars on the "New Oldsmobile Six," and we will offer them to the public in first-class reconditioned condition. Don't Forget—We put the price in the "AD."

1922 Baby Grand Chevrolet Sedan $885.00
(This car has new cord tires and cannot be told from a new car.)
1922 Oldsmobile 4-cylinder Ton Truck $695.00
(This truck has not been driven this year, and has five new cord tires.)
1923 FORD Light Delivery $265.00
1925 FORD Tudor Sedan $665.00
1924 MAXWELL Club Sedan . $1,230.00
1924 DODGE Touring $885.00
1921 MAXWELL Touring $180.00
FORD Touring $70.00
(Good running condition.)
FORD Touring $125.00
GRAY-DORT Touring $85.00
"Buy With Confidence."
UNIVERSAL MOTOR SALES.
354 Clarence St., London, Ont.
Phone 2714.

FORD Coupe, 1922 model, in good condition, slip covers, oversized tires, chains, hood cover, new batteries. Phone 3493J.

FORD COUPE 1923 model, A1 condition, good tires. Phone 6332M.

USED Ford, 1926, half-ton truck, canopy top, $90. 1923 Ford coupe, in good condition, $375. Apply Alva Jones, authorized Ford dealer, Lambeth. Phone 577, ring 2—2.

AUTO ACCESSORIES.

ENGLISH Auto Wreckers—Good used parts and accessories for all makes of cars. 74 Fullarton St. Phone 432.

REPAIR PARTS for all cars ring gears, pinions, springs, brake lining, etc. London Auto Wreckers, 264 Horton St. Phone 3510J.

AUTO REPAIRING.

AUTO PAINTING, body and fender repairs. G. D. Kilmer, 342 Ridout. 5350J.

TAXI SERVICE.

BLUE BONNET TAXI—Tel. 6262. Baggage transfer. We never sleep.

HEXTER TAXI—Phone 2859 (formerly Marley-Hexter). 482 Richmond St.

MARLEY TAXI—Reliable drivers and cars at reasonable rates. Phone 2823.

FINANCIAL

ARE YOU PAYING MORE THAN 6½% INTEREST ON YOUR MORTGAGE? If you are see BERT WEIR or any of his associates, and let us arrange to pay off your old mortgage and put on a new one at 6½. Perhaps you need more money. We can let you have it. We do not charge you a commission. BERT WEIR. Phone 6250. 156½ Dundas.

COMPANY'S surplus funds to loan on real estate. Toure Fire Insurance Agency, office Royal Bank Building, 383 Richmond St., London.

GLADMAN & STANBURY—Barristers, Money loaned. Bank of Toronto. ywt

SCANDRETT, T. W.—Solicitor, private and trust money to loan, lowest rates. 98 Dundas St. Phone 354.

PERSONAL

ABDOMINAL support correctly given by the Spencer corsets. Call our representative, 4939J.

ALE, Stout, full strength, cost 3c pint, made with Victory. 98 Dundas.

ARNOLD'S BARBER SHOP ADDS WOMAN'S DEPARTMENT.

Earl Arnold, of Arnold's Barber Shop, announces that he has added a lady marceller to his barber shop. All lady's work will be given personal attention by the lady assistant, who is a specialist in curling and marcelling. Make your appointment by phone, 8407.

ASSIST the Salvation Army to help the needy. We will call for your cast-off clothing, papers, etc. Phone 4009.

COME TO 627 DUNDAS ST. and see the dainty things for the bride-elect. V. Williams & Co. Phone 7749J.

DRESSMAKING of all kinds and remodelling reasonable. Phone 5149J or 7 Moir St.

DR. M. W. EDGAR—Nervous, circulatory and organic diseases permanently cured by electro-therapeutics. 346 Richmond. Phone 2841M.

EXPERT marcelling, etc. Phone 1899J. Dorothy Beauty Shop, Room 8, Orth Building, Dundas and Clarence.

GEO. FOYD—Orthopedic, foot specialist. X-ray free. 156 King St. Phone 220J.

HILES, Dr. Le Roy V., specialist in all foot ailments. 202 Dundas. Phone 7308.

IRISH LINEN SHOP, corner Richmond and Huron Sts., now have Wear-well Hosiery, in silk and silk and wool. Tel. 7862J.

JOE DEAN—Cleaner, presser and repairer, 434 Clarence St. Tel. 4225J.

J. P. B INT, artist. 377 Maitland St. Lessons given in oils and water colors.

LEVITT, M. J. (successor to Henry Edwards)—Cancers cured with plasters. Advice free. 390 Ridout St. Phone 2666.

LOOK YOUR BEST—Permanent wave, $15 and $20. Grey Beauty Shop, 221½ Dundas St. Telephone 2632W. Mrs. Daugherty, Mrs. Eady.

MAKE friends through our Friendship Magazine. Send for a free copy. Address A. Lacy Brothers, Medina, N.Y.

MARINELLO system for face, scalp, chiropody, removal of superfluous hair permanently. Miss Beattie, Talbot and Fullarton. Phone 3027W.

MATERNITY Home, private—Mrs. T. White, 1009 Maitland St. Phone 1642J.

NUBONE corsets made to measure, special attention given to surgical cases. For appointment phone 8974.

PLAIN sewing and dressmaking done neatly and with despatch at reasonable prices at 591 Grey St.

SEND us your bad debts today. We collect accounts anywhere. Hay Mercantile Agency. Phone 8151.

SKIRTS—All kinds of pleating. London Pleating, 394 Ridout. Phone 6425W.

WEIGH yourself today! We have installed outside at the entrance to our store a "Person Weigher." These scales will weigh you—accurately. In fact the accuracy of these Toledo scales are the whole keynote of their success. Winter or summer, hot or cold, these scales will give you accurate weight. Try them. Just a step from the corner of Dundas and Richmond Sts. at Roy Kitchen's Drug Store, 399 Richmond St.

WE LEND you all the latest books for 10c. McEwen's Lending Library, 501½ Richmond. Phone 1829W.

WELLINGTON Garment Care—Cleaning, pressing and repairing. 165 Wellington St. Phone 1949J.

WE vulcanize rubbers and galoshes. London Art Shoe Repair. Phone 4851.

BUSINESS CARDS

ALL KINDS of commercial signs and show cards. Tiny Wilkins, 414 Pall Mall. Phone 11778.

BRANTFORD AND CANADA SCALES. Royal cutters and grinders. Expert service. Factory experience. E. THOMAS, District Manager. 80 Byron Ave., London, Ont. Phone 3241J

FARMERS, ATTENTION! We repair all makes of implements. Superior Machinery Company, ... next Tecumseh House, 1095 2...

FEATHER pillows and mattresses renovated at Hunt & Sons, 892 Richmond St. Phone 5527J.

HAVE your chairs, couches, etc., sent to 89 Wharncliffe Rd. to be upholstered. Phone R. H. Pugh, 3664.

SLATE ROOFING — Our specialty is slate blackboard. J. Whittaker, 691 King St.

WARREN BROS., machinists, machine work of all kinds, cylinder blocks ground, welding, new and used pulley block grinding. 100 Rectory St.

WIRE, for us and we'll wire for you. Bowley Electric. London phone 2203. St. Thomas phone 1861.

BUILDERS AND CONTRACTORS.

ARTHUR MOULD—Roofing contractor. Phone 1851W. Asphalt and gravel roofs, asphalt shingles, expert repairs.

HARRY DENTON—Sewers, sidewalks and general cement work. 35 Glenwood Ave. Phone 2145J.

PLUMBING AND HEATING.

DON'T HESITATE, but send for H. R. Dixon, the plumber, 300 Cheapside. Tel. 1747W.

LET US attend to your plumbing and steamfitting; all work guaranteed. Allen & Pope, 153 Chesley. Phones 2293W and 7539M.

PLUMBING and repairs. W. O. Ellwood, 69 Becher St. Phone 4348W.

R. MILNE—Plumbing and heating; repair work a specialty. 102 Horton St. Phone 3906.

PRINTERS.

DOMINION PRINTERS—Superior work guaranteed. O. H. Boyce, 119 Dundas street.

THE HOLLINS PRESS for fine printing and stationery. 761 Dundas St. Phone 7812W.

INSURANCE

G. M. GUNN & SON, Ltd. George C. Gunn, president. Established 1859. Insurance and real estate loans. Next Free Press.

OSWALD ST. LAWRENCE, Dominion Life Insurance Co., 217 Dominion Savings Bldg. Phone 6050.

WILSON, S.—Sick, accident, hold-up, robbery, fire and automobile insurance, money to loan, mortgages, rents collected. 216 Richmond St. Tel. 2103W

ARCHITECTS & SURVEYORS

FARNCOMB, F. W. — Civil engineer, surveyor, 307 Dom. Savings. Tel. 552.

MOORE & CO., JOHN M.—Architects and engineers. 489 Richmond St.

MURRAY, WILLIAM G. — Architect, Dom. Savings Bldg. Phone 1557W.

MOVING AND STORAGE

BELL DRAY—Trunks moved 25c up. Phone 8690W. 46 Hume St.

RIGGS furniture storage—Moving vans, 97 Carling St. Tel. 1162.

DAY'S covered moving vans. Phone 2881. Office, 480 Maitland St.

FREEMAN & WHITING—Auto trucking; large van, local and long distance. 884 Trafalgar St. Phone 6038.

LONG DISTANCE—Red Line Express. Phone 4608-8183. All loads insured.

TRUCKING—Local and long-distance moving, 2-ton truck. Phone 3019J. J. Langdon.

ACCOUNTANTS

C. A. HOUGHTBY, B.A.—Auditor, authorized trustee in bankruptcy. 119 King St. Phone 1700J.

WM. C. BENSON, C.A., resident partner, Oscar Hudson & Co., chartered accountants, trustees liquidators, etc. 213 Dominion Savings Building.

MUSICAL INSTRUCTION

ALFRED W. ANDERTON, organist St. James' Anglican church. Vocal, piano, organ. Phone 43J.

CRESSWELL, JAMES — Teacher of violin, band and orchestral instruments. 475 King St.

ELSIE GRAY, elocutionist — Reduced rates for church concerts, etc. 4480J.

FRED CRISSEY—Teacher of saxophone and clarinet. Studio, W. McPhillips. Ltd. Phone 1026.

GLADYS I. McEVOY, teacher of vocal. Concert engagements accepted. Phone 701.

INSTITUTE OF MUSICAL ART—Free theory classes. Study music and dramatic art. Winter term begun. Register now.

JEAN WALKER, evening class, public speaking beginning Nov. 13. Institute of Musical Art.

MARK-WINN School, Popular Music. 629 Dundas St. Phone 6709J.

MARY WESTON, pianist—Fletcher method taught. 61 Stanley St. Phone 3422W.

NETTIE JONES, A. T. C. M., vocal and piano. 346 Colborne St. Phone 1534W.

PHYLLIS M. GRAY, teacher of vocal. Concerts accepted. 314 Queen's Ave. Phone 4599W.

PLAY popular music in 20 lessons. Christensen School. Phone 6189J.

READING and dramatic art, Gwendolyn Anthistle, Studio, Woodman Bldg., 476 Richmond. Phone 658W.

ENTERTAINERS.

CONCERTS and church anniversaries. Londonian mixed quartet, 87 Wharncliffe Rd. S. Phone 7102W.

FRED T. GILL, comedian—clean, peppy songs; teacher of elocution. Write 150 Ann St.

PATTERSON entertainers, juvenile character songs, readings, Hawaiian guitar, tenor soloist, orchestra; complete program reasonable. Edgar Mallory, manager, Blenheim. Phone 611 r 23.

THE SUNSET CONCERT CO.—Get the best for your fall entertainments. "We're it." Write or phone F. Ball, 582 Oxford St. Phone 5901W.

REAL ESTATE

BERT WEIR
REALTOR.
Over Oak Hall.
Phone 6250. Residence 1973.

L. H. REILLY, Manager.
Residence Phone 1602J.

Thos. Wilkey, 4781; Bert Hookway, 3613W; Bill Taylor, 1908; W. C. MacArthur, 7419; H. R. Laird, 7890F; Wm. Reilly, 6339F.

MONEY TO LOAN.

We will pay off your existing mortgage and loan you an additional amount at 6½ per cent interest if your security warrants it.

5 ACRES CLOSE IN.

$3,500—$1,000 DOWN, 5 acres on the Asylum sideroad, very close to London, commanding a fine view of the surrounding country, rich black loam, frame cott. 6 rooms, concrete and stone foundation, in good repair, frame barn, chicken house and hogpen.

BIG BARGAIN FOR $1,000 DOWN.

$4,500—If you can pay $1,000 down we can offer a special bargain on a new rug brick bungalow, south, 3 beds, 3 c.c., living-room with fireplace, dining-room, kitchen, cupboards, a new rug brick bungalow, south, 3 beds, 3 c.c., living-room with fireplace, dining-room, kitchen, cupboards, 3-p. bath, furnace, oak floors, full basement, and if sold by Dec. 1 the owner agrees to add a stucco garage 10' x20' free of cost.

ANOTHER SPECIAL OFFER.

$4,200—$200 DOWN, South, close in, new rug brick bungalow, 3 beds, 3 c.c., living-room with fireplace, dining-room, kitchen, cupboards, 3-p. bath, furnace, oak floors, verandah, wired for stove, veranda, full basement, hot water, French doors, lot 35'x110'.

EXCHANGE FOR CAR OR LOTS.

$3,800—$100 DOWN, Maitland St. north, 1½-story frame, 3 beds, parlor, dining-room, kitchen, hydro, gas, toilet and basin, lot 37½'x160'.

$2,500—$100 DOWN, west, large frame cott., 4 beds, parlor, dining-room, kitchen, new basement, veranda and foundation, hydro, gas, water, garage, lot 50'x150'. This is a fine home to suit the purse of any workingman.

THE ABOVE OFFERS CONFIRM MY STATEMENT THAT NOW IS THE TIME TO BUY.

W. B. REID
REAL ESTATE.
403 Richmond St., Upstairs.
Phone 1161J.

To exchange for farm: Double brick house, modern, Oxford St. Owner would like farm from 100 to 200 acres, west of London preferred. Modern cottage, Wharncliffe, South London, $3,400, $700 down, balance $20 per month. Interest 5 per cent.

ywt

E. COOK 255 WILLIAM ST. PHONE 4875J.

Special buys on now in suburban and city houses. Terms to offer and exchanges. Houses to rent. Give us a call.

AUTOMOBILES

AUTOMOBILE
RADIATOR SERVICE STATION.
G. M. MURRAY
65 KING ST. ywt PHONE 2327.

FOR SALE

Why Let Your Roof Leak?
WE REPAIR ANY ROOF.
GET OUR PRICES.
J. A. BROWNLEE
385 TALBOT ST. ywt PHONE 652.

BALED SHAVINGS
GEORGE H. BELTON
LUMBER CO., LTD.
Rectory and C. N. R. Phones 117-118.
xt

INSURANCE

INSURANCE COUNSELLOR.
B. N. CAMPBELL
Fire, Auto, Accident, Sickness and Plate Glass.
Dominion Savings Bldg. Phone 1617.
yt

J. A. NELLES & SON
Fire, Life, Accident, Marine, Plate Glass, Rent and Automobile. xt

BUSINESS CARDS

We stock everything in Lumber—Posts, Scantlings, Sheetings, Floorings, Sash, Doors and Trim, Wood and Asphalt Shingles, Hardwood Floorings, Roofings, Wallboard, Lath.

L. H. MARTYN & CO.
1151 YORK ST. t PHONE 5151.

THE LONDON ADVERTISER

CLASSIFIED ADS.
Standardized and Indexed for Quick Reference.
PHONE 3670.
THE LONDON ADVERTISER reserves the right to classify properly all advertisements submitted for publication.

Not responsible for errors in advertisements following date of first publication.

Ads. not cancelled after 10 p.m.

Ads. for morning paper must be in by 10 p.m.

Ads. for evening paper by 1 p.m.

All advertisements for Saturday's papers must be in our hands by 10 p.m. Friday previous to enable them to appear under their correct classification. Otherwise they must appear under the classification "Too Late To Classify."

CLASSIFIED RATES
Cash.

1 day ..... 3c per word
3 days ..... 5½c per word
6 days ..... 10c per word
Minimum, 15 words.

When Advertiser Box is required allow 3 words. A charge of 10c for mailing is also added.

Marriages, Births and Deaths—One insertion, $1; two insertions, $1.50.

Memoriam Notices—15c per count line (10 lines the minimum).

Card of Thanks—$1 per insertion.

Engagement Notices on Women's Page—15c one insertion, $1 two insertions. These notices must be signed by the sender, and will not be taken over the telephone.

DISPLAY ADVERTISING.
TRANSIENT.
Amusement—15c per line each insertion.

Meetings—15c per line each insertion.

The London Advertiser will not insert a "make good" more than one incorrect insertion of an advertisement ordered more than one time.

THE LONDON ADVERTISER,
Phone 3670
WANT AD. DEPARTMENT.

AUCTION SALES
— BY —
GEO. R. GARDNER
1:30 P. M., MONDAY, NOV. 16.
Half-Mile East of City on Hamilton Rd.

I have been instructed by J. Scott to sell as follows: Small table, chairs, chiffoniers, dressers, Simmons beds complete, dining suite, buffet, round table, set of chairs, congoleum rug 9x9, pictures, carpets, drapes, rugs, ornaments, mantel clock, kitchen cabinet, refrigerator, new Quebec heater, Happy Thought range and many other items.

AUCTION SALE OF HIGH-CLASS FURNITURE.
10 A.M. SHARP, TUESDAY, NOV. 17.
502 Hill St.

I have been instructed by Mr. M. Lerner to sell the contents of his home as follows: Walnut table, armchair, settee, small seat, Wilton rugs 7'6"x4'6", 6'x4'6", 9'x12', Saruk rug 7'x9', Axminster rug 6'9"x9', 3 Congoleum rugs, solid leather armchair, Underwood typewriter, small adding machine, halltree, chair, umbrella stand and mirror, living-room suite (3 pieces), corner seat, pedestal, mantel clock, oak library table, 2-piece mohair Chesterfield suite absolutely new, wicker rocker, table lamp, china cabinet, massive oak sideboard, round table, set dining chairs, toilet sets, medicine cabinet, single and 3-ped. brass beds complete, dressers, walnut bed complete with box springs, dresser, dressing table with seat (this is a beautiful practically new suite in A1 condition) electric cabinet bath, books, veranda chairs, mat, Home billiard table, McClary electric range in good shape, Hoosier kitchen cabinet, refrigerator, garden tools, etc.

Ford touring car, 1922, in good shape, at 2 p.m.

THIS IS A REAL SALE. DON'T MISS IT.

2 P.M., WEDNESDAY, NOV. 18.
136 Sydenham St.

I have been instructed by Mrs. Walker to sell as follows: Davenport, leather rocker, Brussels rug 9x12, 2 new wicker chairs, baseburner oval dining table, sideboard, library table, dressers, beds, dishes, Singer sewing machine, drophead; baby buggy, hallrack, Congoleum rug, linoleum, blinds, range, rocker, chairs, lawnmower, table lamp, etc.

2 P.M., THURSDAY, NOV. 19.
374 King St.

I have been instructed by the owner to sell the contents of the dwelling at the above address, consisting of a quantity of useful furniture.

2 P.M., FRIDAY, NOV. 20.
95 Tecumseh Ave.

I have been instructed by the owner to sell the 1½-story brick dwelling. If you are buying a nice little home in London South, this is your opportunity. DON'T MISS IT!

THANK YOU!
GEO. R. GARDNER
THE AUCTIONEER. b

Mortgage Sale
OF FARM PROPERTY

UNDER and by virtue of the power of sale contained in a certain mortgage, which will be produced at the time of sale, there will be offered for sale by public auction, subject to a reserve bid, on

Tuesday, November 17th, 1925

at the hour of 1 o'clock in the afternoon on the premises, by

HARRY STANLEY, Auctioneer.

the following property, namely: Lot 24 in the sixth concession of the Township of Biddulph, County of Middlesex, containing one hundred acres, more or less.

THERE is on the premises a bank barn and a small frame house.

TERMS: Ten per cent of the purchase money to be paid at the time of sale and the balance within thirty days thereafter.

For further particulars and conditions of sale, apply to HARRY STANLEY, Esq., auctioneer, or T. W. SCANDRETT, Esq., Solicitor for Mortgagee, 98 Dundas St., London, Ont.

N7,14

MORTGAGE SALE OF LOTS ON CLIFTONVALE AVE.

UNDER AND BY VIRTUE of the powers of sale contained in a certain mortgage, which will be produced at the time of sale, there will be offered by public auction on **Wednesday, the 18th day of November, 1925,** at 3 o'clock in the afternoon, at the office of D. H. Porter, auctioneer, 110 Dundas St., London, two vacant lots on Cliftonvale Ave., Township of Westminster, known as lots 88 and 89 on the north side of Cliftonvale Ave., plan 449. Each lot has a frontage of 31 feet on Cliftonvale Ave., by a depth of 144 feet, and will be sold subject to a reserved bid fixed by the vendor.

Terms and conditions will be made known at the time of sale and may be obtained from

G. A. P. BRICKENDEN & COMPANY,
Solicitors for Vendor,
220 Dundas St., London,
or from
D. H. PORTER, Auctioneer,
110 Dundas St., London, Ont.

Dated at London this 30th day of October, 1925. 21c-t

POSTPONED AUCTION SALE

28 head of registered pure-bred dual-purpose Shorthorn cattle, Wednesday, Nov. 4, Robert Morrow, prop., lot 14, con. 14, London township. Harry Stanley, auctioneer. b

CLEARING AUCTION SALE

of farm, farm stock, implements, hay, grain, corn, etc., at Komoka on Tuesday, Nov. 17, 1925, 1 o'clock sharp. Ten months' credit. Austin Winters, auctioneer; Ed. Henderson, prop.; A. E. McKay, clerk. b

Sold the Farm

I will offer for sale by Auction, along with my other Farm Stock and Implements, On NOVEMBER 16th, 1925,

Lot 6, con. 4, Southwold, 4 miles southwest Southwold Station, or 1½ miles north of Shedden, at 1 o'clock.

Jersey cow, Tiddledywink's Molhatchet, 19250-512967a, a real show cow, born May 1st, 1921, due April.

Tiddledywink's Fern, 28287, born Sept. 19, 1923.

Sir Brampton Oxford Putney, 14289.

Dam Tiddledywink's Molhatchet, 19250, freshened Oct. 12. A show heifer, was first in her class and champion female 1924 and 1925 at Shedden and Wallacetown.

1 2-year-old, due time of sale, papers not back yet.

1 bull calf, Jersey, born March; 1 bull calf, Jersey, born October, from Imp. Sir.

My entire flock of registered Oxford sheep; some real show winners. Johnson, McTaggart and Lee blood.

Terms: 8 months', 6 per cent discount.

W. A. HEFBURN & SON.
N.11,14 Shedden, Ont.

FIXTURES

of the Dominion Seeds, Ltd., comprising shelving, counters, bins, showcases, cupboards, cabinets and a large quantity of all sizes of drawers in sets and under counters, office desks, tables, chairs, filing cabinets, typewriters, safe, cash register, cash-carrier system, wire shelving, postcard racks, scales, trucks, aquariums, fish tanks, sash, large revolving screen, suitable for 2 sizes of grain; complete set of tinshop tools, power stamping and punching machine, complete outfit of dies, ornaments, blocks, etc., for making brass stencils, Doric No. 2 hot water boiler, suitable for heating medium house, greenhouse or for water heating radiators; quantity of gas pipe and fittings up to 4-in. size, oil barrels, steel gasoline tank, packing cases, etc. These will all be offered at enormous reductions on what they are worth. For information re above, inquire at Morgan's Supply House, 109 Dundas St., or phone 1428.

THE BALANCE OF THIS STOCK will be on sale Nov. 19, 20, 21. See Wednesday's papers for details. There will be some astonishing bargains, as this stock must be cleared up at once. Do not miss it. You can save a lot of money. b

EXECUTORS' SALE

I have been instructed by the executors of the late Mrs. Anna Matthews to sell the house and household furniture and effects at **Number 25 Kitchener Ave., on Tuesday, Nov. 24,** Sale of furniture, etc., at 10 a.m. The property will be sold at 3 p.m., and consists of a 2-story brick veneer. Lot is 35x117.

For particulars, apply to
JARVIS & VINING, Solicitors,
101 Dundas St., London, Ont.
or
D. H. PORTER, Auctioneer,
110 Dundas St., London, Ont.
b

AUCTION SALE

at Poplar Hill, Thursday, Nov. 19, 1925.
12 cows, 71 steers, heifers, calves, etc.
ELWOOD M. ZAVITZ, Proprietor.
AUSTIN WINTER, Auctioneer. b

CLEARING AUCTION SALE

at Lot 19 Con. 3, Westminster, Friday, Nov. 20, at 1 o'clock, consisting of springers, horses, feed, number of new implements, household effects. Terms cash, or 6 months' credit at 7 per cent interest. A. Fittenser, Proprietor; Johnson & Brooks, Auctioneers. b

Notice to Creditors.

IN THE MATTER of the Estate of WILLIAM FITZPATRICK, late of the City of London, in the County of Middlesex, Gentleman, Deceased.

NOTICE is hereby given, pursuant to Section 56 of the Trustees' Act, R. S. O. 1914, Chap. 121, that all creditors and others having claims or demands against the estate of the said William Fitzpatrick, who died on or about the 24th day of October, A. D. 1925, at the City of London aforesaid, are required, on or before the 15th day of December, 1925, to send by post, prepaid, or deliver to Frank H. Curran, Bank of Montreal Chambers, London, Ontario, Solicitor for the Executors of the last will and testament of the said deceased, their Christian names and surnames, addresses and descriptions, the full particulars, in writing, of their claims, a statement of their accounts, and the nature of the security, if any, held by them.

AND TAKE NOTICE that after such last-mentioned date the said executors will proceed to distribute the assets of the said deceased among the parties entitled thereto, having regard only to the claims of which they shall then have notice, and that the said executors will not be liable for the said assets or any part thereof to any person or persons of whose claim notice shall not have been received by it at the time of such distribution.

Dated at London, Ontario, this 14th day of November A. D. 1925.

FRANK H. CURRAN,
Bank of Montreal Chambers,
London, Ontario.
b Solicitor for the said Executors.

NOTICE

A meeting of the electors of the City of London will be held for the nomination of candidates for Mayor, Public Utilities Commissioners, Hospital Trustees, Members of the Board of Education and for Aldermen on Monday, Nov. 23, 1925, at the City Hall, as hereinafter stated:

For Mayor, Public Utilities Commissioners and Hospital Trustees, at the City Hall at 10 a.m. to 11 a.m.

For Members of the Board of Education, at the City Hall at 12 noon to 1 p.m.

For Aldermen, at the City Hall at 7:30 p.m. to 8:30 p.m.

Candidates must be nominated in writing; the proposer and seconder must be present.

The election, if any, for the said candidates will be held at the several polling places mentioned in the bylaw on Monday, Dec. 7th, 1925, from 8 a.m. to 7 p.m.

The poll, if any, for enabling railway employees and commercial travellers, entitled to vote under The Railway Employees' and Commercial Travellers' Voting Act, 1923, to vote will be held on Thursday, Dec. 3rd, Friday, Dec. 4th, and Saturday, Dec. 5th, 1925, from 9 a.m. to 7 p.m.

S. BAKER,
Returning Officer.

A meeting of the Separate School electors of the City of London will be held for the nominations for the office of R. C. Separate School Trustees at the Catholic Club Hall on Monday, Nov. 23rd, 1925, from 12 o'clock noon to 1 p.m.

The election, if any, for the said candidates will be held on Monday, the seventh day of December, 1925, from 8 a.m. to 7 p.m., at polling places to be announced later.

T. J. MURPHY,
Returning Officer.
N7,14

Franklin Thomas Taylor Estate.

Notice to Creditors

CREDITORS and others having claims against the estate of FRANKLIN THOMAS TAYLOR, late of the City of London, in Ontario, druggist, deceased, are required to send full particulars of such claims to the undersigned, solicitors for the executrix of the will of said deceased, on or before the 24th day of November, 1925, after which date the executrix will proceed to distribute the assets of said estate, having regard only to the claims of which notice shall then have been given. JARVIS & VINING, 101 Dundas St., London, Solicitors for the Executrix. N7,14,21

Insulation of Homes Is Now An Accepted Principle

by prominent contractors and engineers, who have spent much time on this particular phase of building.

Be Sure When You Insulate

your new home that you profit by the experience of many home builders, who have been living in insulated houses for the past four winters, and without exception they voice their enthusiasm of the great saving of coal in the winter months. Records show that coal consumption is invariably half or less the amount that is required to heat a house the same size of ordinary construction.

Gauvin Insulated Walls the Proven Way

Cork for insulation, steel and cement for strength; here you have materials used in the most efficient manner possible. The Gauvin Insulated Wall Construction specifies the best commercial insulating medium known—CORK.

The outside wall may be finished in brick or stucco. The Gauvin system of insulation provides for completely inclosing the living quarters of the house, thus providing a veritable blanket against cold in winter and heat in summer. The construction of outer walls guarantees vermin proof, moisture proof and fire proof.

The cost of Gauvin Insulated Homes in many cases is no greater than that of ordinary construction. In any event, the extra cost—if such should be the case—would be more than offset with a saving in coal consumption in the first two years.

Because of the general demand for something that is distinctive in small homes and to satisfy the home builders' desire for something that is different and that can be economically built, we have secured many plans of the more popular California and Spanish type designs, and will only be too pleased to discuss with you about your new home. Below are a few designs picked at random.

A DISTINCTIVE HOME AT LOW COST

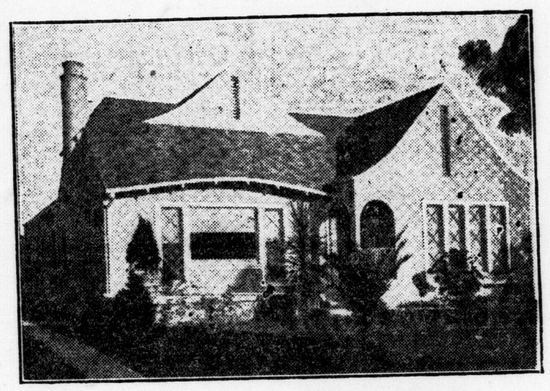

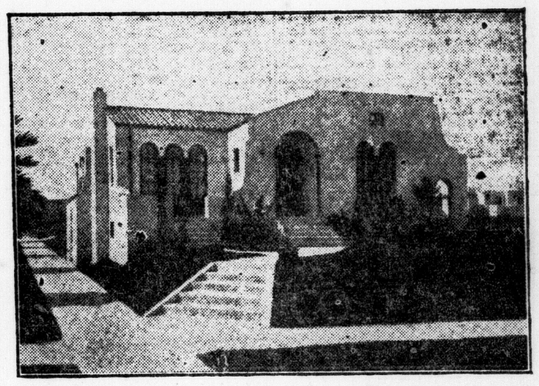

VERY bizarre in appearance, with curved eaves and polycolored shingles. The odd design is carried out in the way the windows are cut up. The floor plan is distinctive. The bedrooms have immense closets, and the breakfast nook and large rear screen porch complete a very useful design.

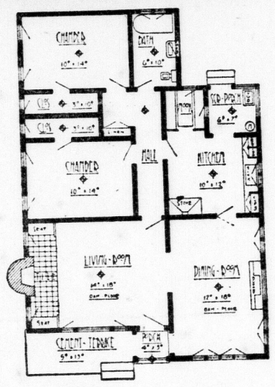

Insulated Homes Are Warm In Winter and Cool In Summer.

FOR those who are looking for a four-room Spanish home, here is an offering that will please the most exacting. The tile roof, extended gate walls, cement court, arched porch and cream-colored cement stucco make it altogether a fine example of California modified Spanish architecture.

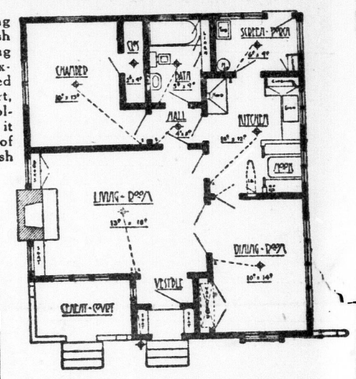

Insulated Homes Will Save 50% of Your Fuel Cost.

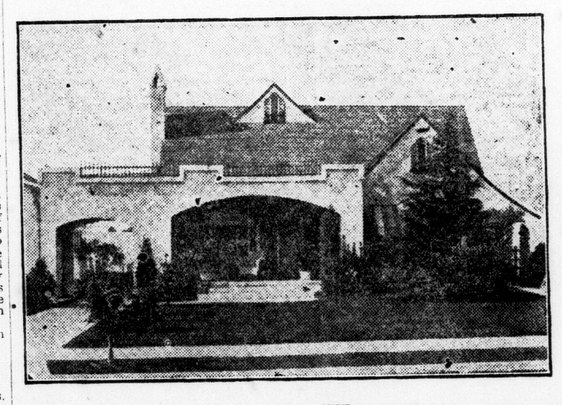

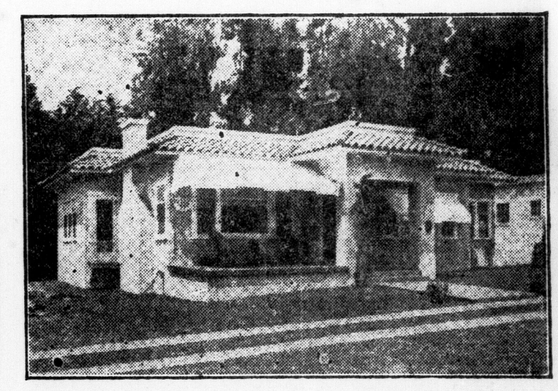

ABSOLUTELY different and distinctive is this home. And it looks to be twice the size that it really is. One has to admire its natty appearance. Glance at the plan. All big rooms closely arranged for easy access from the hall, large closets, and a fine, big kitchen, nook and cupboards. A recess buffet in the dining room and all other rooms have Angelus built-ins. We can also furnish this house with 2 bedrooms upstairs.

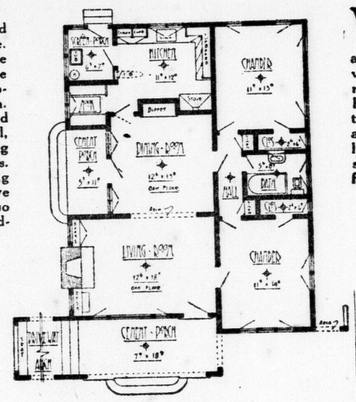

Insulated Homes Are Absolutely Vermin Proof.

WHAT a beauty is this red and white design. Flat roof and tile cornice. Square lines and dignity. You know that a man of wealth and success lives here. And it is not expensive. From a resale standpoint this home sells and sells fast. Look through the various large rooms and see how well everything blends, and we have left out no possible built-in features.

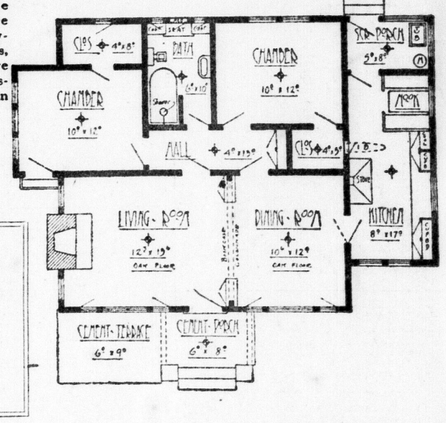

A Sample of the Construction May Be Seen At Bert Weir's Office.

Call at the office of Bert Weir, realtor, and see a section of Gauvin Insulated Wall. You will be surprised, and at the same time convinced, that the construction is a logical one and will do everything that we claim for it. Build your home of a distinctive design—insulate your home—accept the experience of others and use a Gauvin Insulated Wall.

We will only be too pleased to give what other advice or information that we may to you.

INSULATED HOMES COMPANY

156½ DUNDAS ST. PHONE 6250

WILLIAM COPP, Builders' Supplies, 85 York Street. Phone 1044.

BERT WEIR, Realtor, 156½ Dundas Street. Phone 6250.

H. V. DOIDGE, Contractor, 706 Colborne Street. Phone 4190W.

YOUNG PEOPLE MEETS.

Special to The Advertiser.

Thorndale, Nov. 13.—The Crumlin Y. P. L. had charge of the service on Tuesday evening in Thorndale United church. The program was a paper by Miss Cation, "Christian Citizenship"; paper by Miss Gee, "Music." Instrumental and vocal selections were also rendered.

Walkerton, Nov. 13.—At the meeting of the Bruce county hospital trust board, held in the town hall, Walkerton, the following officers were elected for the ensuing years: President, David Trail; first vice-president, D. J. Byers of Wiarton, warden of Bruce county; second vice-president, Mayor Goode of Walkerton; secretary, Geo. D. Mackay; treasurer, L. G. Crozier.

ANGLICAN ANGLICAN

ST. PAUL'S CATHEDRAL

Rector, The Very Reverend Dean Tucker, D.D., D.C.L.
Assistant, Rev. Gilbert O. Lightbourn, M.A.

TWENTY-THIRD SUNDAY AFTER TRINITY.

8:30 and 11 a.m.—Holy Communions.
11 a.m.—Preacher—The Dean.
Offertory Anthem—O Lord, How Manifest Are Thy Works ..... Barnby
GARRISON PARADE AND PARADE OF VETERANS.
3:30 p.m.—Preacher, The Dean.
7 p.m.—Preacher, Rev. Gilbert O. Lightbourn, M.A.
Offertory Anthem—Chorus for male voices: I Heard the Voice of Jesus..... Ham
Organist and Choirmaster, Harry T. Dickinson.
Owing to the Garrison Parade, Sunday School will meet at 2:30 p.m.
Rehearsal of the MESSIAH Monday, 8 p.m.

ST. JAMES' CHURCH

(ANGLICAN, SOUTH LONDON)

52ND ANNIVERSARY SERVICE

PREACHER.

REV. PROF. CHILDS, M.A., B.D.

TRINITY COLLEGE, TORONTO.

11 a.m.—Holy Communion. ..... Noble
Anthem—Souls of the Righteous .....
Quartet, Mrs. Fenton, Miss O. Schram, Mr. A. L. Green, Mr. H. J. Clarke.
3 p.m.—Sunday School and Bible Class.
7 p.m.—
Magnificat: Nunc Dimittis ..... Goss
Anthem—The Wilderness .....
Solo parts, Mrs. Fenton, Miss O. Schram, Mr. A. L. Green, Mr. H. J. Clarke.
A. W. Anderton, Organist and Choirmaster.

Cronyn Memorial

Queen's Ave. and William St.
QUINTIN WARNER, Rector.
ERNEST O'DELL, Organist and Choirmaster.

8:30 a.m.—Holy Communion.
11 a.m.—Morning Prayer and Junior Congregation.
3 p.m.—Church School.
7 p.m.—Evensong.
The Rector at all Services.

St. George's Church

WEST LONDON.

Anniversary Services

Preacher—11 a.m., REV. CANON COLLINS of Sarnia.
Preacher—7 p.m., REV. CAPT. McKEGNEY, M.C.
Soloists—11 a.m., Master Woodrow Ward; 7 p.m., Mr. Terry.

BAPTIST BAPTIST

Adelaide St. Baptist Church

Phone 4044J. J. H. SLIMON, Minister. 798 Dufferin Ave.

11 a.m.—"Mixed Metaphores"
3 p.m.—Bible School. Classes for all.
7 p.m.—"A Night In Babylon"
Continuing Series on "NIGHT SCENES OF THE BIBLE."
GEORGE A. SMALE, Organist and Choir Leader.

MAITLAND ST. BAPTIST

Corner of St. James Street.
REV. WM. M. MACDONALD, Pastor.

11 a.m.—"HOW DO YOU DEAL WITH GOD'S WORD?"
(Second of a Series on the Book of James.)
7 p.m.—"IS THIS YOUR YEAR OF JUBILEE?"
Regular church-going is one of the finest habits for man, woman, boy or girl. Non-churchgoer, start now. This church invites you to worship.
MRS. G. KENNY, Organist and Choir Leader.

TALBOT ST. BAPTIST

Rev. H. E. Stilwell, B.A., General Secretary Baptist Foreign Mission Board for Canada, will preach.
11 a.m.—"CROSS BEARING"
7 p.m.—"CHRIST FIRST."
Bible Class and Sunday School at 2:45 p.m.
You are cordially invited to all the services, and you are assured of interesting and profitable messages from the speaker, who has a wide experience on home and foreign fields.

Egerton St. Baptist

Rev. Alfred Burgess, Minister.
11 a.m.—"OUT OF THE UNKNOWN"
3 p.m.—Bible Classes for All.
7 p.m.—"SAVING A SOUL."
Communion.

CHRISTADELPHIANS
Meet in Ulster Hall, corner Dundas and Clarence Sts., Sunday, 7 p.m. Subject: "The Great Mystery Concerning the Trinity of God."

WORTLEY ROAD BAPTIST

"The Church With a Message."
R. S. MURPHY, B.D., Pastor,
186 Tecumseh Ave.

11 a.m.—Subject: "THE MAN OF PRAYER."
3 p.m.—Bible School. Come!
7 p.m.—Subject: "A DIVINE IMPERATIVE."
You Are Cordially Invited.

PRESBYTERIANS PRESBYTERIANS

New St. James' Presbyterian Church

Corner of Oxford and Wellington Streets.
JAMES MACKAY, B.D., MINISTER.
Percy Q. King, Musical Director.
11 A.M.—J. S. HARDIE, B.A.
3 P.M.—CHURCH SCHOOL AND BIBLE CLASSES.
7 P.M.—REV. J. S. HARDIE, B.A.
The Young People's Society will meet at the close of the evening service. Morgan Waide will lead a discussion on the Reformation. All the young people are invited to attend.

CHALMERS

PRESBYTERIAN.
Corner Grey and Waterloo Streets.
Minister, Rev. F. S. Okell, B.A.
Organist Mr. H. E. Watson.
11 a.m.—"THE LAST RESORT."
3 p.m.—Sunday School.
7 p.m.—W. H. SPEARMAN, Secretary Boys' Work Board.
The evening service will be in charge of the Tuxis and Trail Ranger Groups, the boys taking an active part in the service.

Hamilton Rd. Church

M. Fraser Cree, B.A., Minister.
11 a.m.—"GIVING."
3 p.m.—Sunday School and Bible Class.
7 p.m.—"TO THE PURE ALL THINGS ARE PURE."

ELMWOOD AVE.

PRESBYTERIAN

REV. F. W. GILMOUR, B.A., Minister. Services in Victoria School.
11 a.m.—Communion. "Dressed in Duty" Reception of all Charter Members of the Elmwood Avenue Presbyterian Church.
3 p.m.—Sunday Schol.
7 p.m.—Subject. "Returning Bread."
COME

First Church of Christ, Scientist

Richmond and Kent Sts.
SUNDAY 11 A.M. AND 7 P.M.
SUNDAY SCHOOL : 11 A.M.
Subject for Sunday, Nov. 15.
"Mortals and Immortals"
WEDNESDAY MEETING, 8 P.M. Including testimonies of healing through Christian Science. You are cordially invited to attend the services and make use of our
FREE PUBLIC READING ROOM.
Bank of Toronto Chambers.

Don't Fail to Hear
THE WELSH EVANGELISTS
IN

HAMILTON ROAD GOSPEL HALL

7 P.M.
"The Fall of Babylon."
Garnet Thomas will preach.

EGERTON STREET GOSPEL HALL

7 P.M.
Hell—Is there any such a place?
William Thomas will preach.

The THOMAS BROTHERS will conduct special services in the HAMILTON ROAD GOSPEL HALL each week night except Saturday. Prayer Meeting at 7:30; Song Service, 7:45. Regular Service commencing at 8 p.m.

A WELCOME TO YOU AND YOUR FRIENDS.

UNITED CHURCH OF CANADA.

BEECHER UNITED CHURCH

Dundas Street, Near the Armouries.
MINISTER: REV. C. S. MILLER, M.A., B.D.

11 a.m.—Sermonette, "A Big Store." Sermon, "Real Fundamentals (2) Christ."
3 p.m.—Sunday School and Bible Classes.
7 p.m.—"The Book of Revelation." Has it a message for our day? If so, what is that message?
"Come thou with us and we will do thee good."

CALVARY UNITED CHURCH

Corner Ridout and Garfield Streets.
Minister—REV. A. E. M. THOMSON, M.A., B.D., 87 Windsor Avenue.

7 p.m.—Great Brotherhood Rally. Large Men's Choir. The Minister.
Subject—"A Sure Foundation for Faith."
10 a.m.—Brotherhood Meeting. Subject, "Pulpit and Pew," by W. J. Blair.
11 a.m.—The Minister. "A Great Challenge to a Great People."
A Hearty Welcome to All. Strangers and Students especially invited.
Organist, Miss Edith Deakin, A.L.C.M. Choirmaster, Mr. Frank Emeny.

DUNDAS CENTRE UNITED

REV. EDWIN A. PEARSON, B.A., MINISTER.
J. PARNELL MORRIS, A.C.C.O., Organist and Choirmaster.

ANNIVERSARY SERVICES
Rev. J. W. Aikens, D.D., of Toronto (formerly of Montreal and Winnipeg) will preach at 11 a.m. and 7 p.m. Special music by large chorus choir and soloists. Sunday School at 2:45.

MONDAY EVENING, NOVEMBER 16

THANKSGIVING CHICKEN SUPPER AT 6:30

to be followed by a program, including a lecture by
DR. J. W. AIKENS, on
"Church Pews and Some of the People Who Occupy Them."
ADMISSION 40c.

FIRST UNITED CHURCH

Corner Dufferin and Clarence

11 A.M.—Subject: "RECHARGING YOUR BATTERIES."
Solo by Dr. Williams—"The Voice in the Wilderness."
7 p.m.—Dr. Beattie Will Speak on "Some War Stories Told by Canon Scott."
All comrades of war who knew and loved the veteran padre will enjoy this hour with him.
MR. WM. MEDLYN.
Who won the bronze medal at the Toronto Exhibition, will sing the two pieces he sang in competition:
Waft Her Angel Through the Sky ..... Handel
Total Eclipse ..... Handel

KING STREET CHURCH

W. R. McINTOSH, D.D., MINISTER.
MISSIONARY SUNDAY.

11 a.m.—"30 Million in Four Continents." Service conducted by lay representative of the congregation. "My Missionary Tour of the World." Hear this well-known missionary-traveller.
7 p.m.—REV. DR. J. F. SMITH.
10 a.m.—The Brotherhood. Rev. W. C. McLeod speaks on "The Social Companionships of Jesus."
Big congregational social given by the men of the church Thursday, Nov. 19, 8 p.m.

METROPOLITAN UNITED

MINISTERS:
MAJOR THE REV. BRUCE HUNTER, B.A., B.D., M.C.
REV. BURTON H. ROBINSON, M.A.

10 a.m.—Brotherhood. Class Meetings.
11 a.m.—"FACING THE CHALLENGE."
REV. BRUCE HUNTER.
Soloist, Mr. Luther Jackson.
3 p.m.—Church School. Music by the Metropolitan Church Symphony Orchestra, and study of the prescribed Bible Lessons.
7 p.m.—"THE MAN OF MODESTY."
Fourth address in the series, "THE CHAMPIONS OF THE CROSS."
REV. BRUCE HUNTER.
Soloist, Miss Gladys McEvoy.
Students and strangers will be made welcome at all services.
Mr. George C. Carrie, Choirmaster. Mr. Kingsley N. Ireland, Organist.

St. Andrew's United Church of Canada

(Corner Waterloo Street and Queen's Avenue.)
REV. C. W. GORDON, D. D.
(RALPH CONNOR)
in St. Andrew's Church, Nov. 15th-22nd, conducting
ANNIVERSARY SERVICES, SUNDAY, NOVEMBER 15TH
11 a.m. and 7 p.m.
WEEKNIGHT SERVICES, MONDAY TO FRIDAY
8 p.m.
CLOSING SERVICES, SUNDAY, NOVEMBER 22ND
11 a.m. and 7 p.m.
Special music for Sunday, Nov. 15, under the direction of Mr. C. E. Wheeler, F.C.C.O.

A.M.
Organ—Largo from 2nd Symphony ..... Beethoven
Anthem—Harken Unto This ..... H. E. Button
Soloists, Mr. A. L. Christiani and Mrs. Wilkie.
Solo—Blessed Is the Man .....
Chorus—O Praise God in His Holiness ..... Edmund Turner
Soloist, Mr. E. A. Webster.
Postlude—Introduction and Allegro ..... F. E. Bache

P.M.
Organ—Idylle ..... Edward Elgar
Evening Bells and Cradle Song ..... W. C. McFarlane
Anthem—Gloria (To Thee, O God, Be Glory Evermore) ..... A. Buzzi-Peccia
Soloist, Mr. A. L. Christiani.
Duet —O Lord of Heaven and Earth ..... Edmund Turner
Mrs. Wilkie and Mr. Christiani.
Solo—Hear My Cry, O God ..... J. H. Rogers
Mrs. Robert Durst.
Quartet—On Life's Highway ..... Bertrand Brown
Postlude—March in F Major ..... Reginald Gass-Custard
A CORDIAL WELCOME TO ALL.

WESLEY UNITED CHURCH

Central in London South, at Askin and Teresa Streets.
REV. J. E. J. MILLYARD, Minister.

10 a.m.—Class Meeting and Brotherhood.
11 a.m.—"AN EXPLANATION AND AN APPEAL."
7 p.m.—"AN APOSTOLIC CLIMAX."
Dr. J. H. Smith in charge of organ and choir.
Junior Church at 11 a.m. Sunday School at 3 p.m.
"A Family Church for Friendly People."

Centennial United

Rev. G. N. Hazen, B.A., D.D., Minister.
Mr. Geo. Winterbottom, Mus. Bac., Choirleader.

The Minister will Preach Tomorrow.
11 a.m.—Subject,
"A GREAT CHALLENGE."
3 p.m.—Sunday School.
7 p.m.—Subject,
"A STARTLING VISION."
Good Singing. Hearty Welcome.

Theosophical Society

212 DUNDAS ST.
Anyone interested in Theosopy will be welcome at our meetings.

Colborne St. United

Rev. Herbert J. Uren, Minister.
Harry J. D. Moss, Musical Director.
10 a.m.—The Brotherhood and District Visitors' Conference.
11 a.m.—"Keeping Canada Christian."
2:45 p.m.—Bible Study. School fully organized.
7 p.m.—Mrs. Dr. Cassidy Mortimore, "CHINA'S CHALLENGE TODAY."
The evening service include the Young People's Meeting.
Good Singing. Bright Services. Come!

EMPRESS AVENUE UNITED CHURCH

J. F. CHAPMAN, B.A., Pastor.
10 a.m.—Fellowship Meeting.
11 a.m.—REV. J. M. CLARRY, B.A.
2:45 p.m.—Sunday School.
7 p.m.—"MY TASK."
Miss Taylor, Organist.

PEPALL CASE MUST GO TO JURY, JUDGE RULES

Drury Gov't Paid High For Stocks

Special to The Advertiser.

Toronto, Nov. 13. — Arthur Slaght, K.C., counsel for Andrew Pepall, today spent considerable time at the assize court before Justice Wright and jury, showing that the Drury government had paid more than par for several parcels of inscribed stock of the same class as that which had been bought in the Jarvis-Pepall-Smith transactions for 90. In the aggregate these transactions at par and over amounted to $2,000,000 worth of inscribed stock. W. N. Tilley, K.C., suggested that the evidence which Mr. Slaght was submitting concerning the Provincial Securities, Browning, Harris, Northey & Company, Dominion Securities Corporation and similar transactions, was not helpful to the case now being tried "unless we try out the other transactions and find out whether they were done honestly."

UNITED CHURCH OF CANADA

Hyatt Ave. United

Corner Hyatt Ave. and Hamilton Rd.

Rev. G. K. Bradshaw, B.A., Pastor. 280 Hamilton Rd. Phone 1558J.
Public Worship at 11 a.m. and 7 p.m.
The REV. J. H. CROZIER, B.A., B.D., of Tavistock, will preach at both services. You will be delighted to hear him.
Class at 10 a.m. Brotherhood at 10 a.m. Sunday School at 3 p.m.
Excellent music. A hearty welcome.

KNOX UNITED CHURCH

Wortley Road and Bruce Street.
Rev. Malcolm McArthur, Minister.
Mr. E. W. G. Quantz, Director of Music
Sabbath services:
11 a.m.—Public worship.
3 p.m.—Sunday School and Bible Class
7 p.m.—Public worship.
A Cordial Invitation is Extended.

Robinson United

CHURCH.
Rev. E. W. Edwards, Minister.
Mr. C. E. Gilmour, Organist.
11 a.m.—"STEWARDSHIP IN PRACTICE."
Solo, Miss Webb
7 p.m.—"BLIND MEN AT JERICHO"
Duet, Messrs. McCormack and Symmons.

St. Pauls' United

CHURCH
Mount Pleasant and Wharncliffe Rd.
Rev. John McKillop, B.A., Pastor.
ANNIVERSARY SERVICES.
at 11 a.m. and 7 p.m., conducted by REV. GEORGE GILMORE.
Anniversary concert Monday night at 8 o'clock. Excellent program of music and elocution. Soloists, Mrs. Edward Wyatt and Mr. Christiani.

Wellington St. United

Corner of Wellington and Grey Sts.

REV. J. W. HIBBERT, PASTOR.
C. E. Weiner, Choir Leader
Miss D. Weiner, Organist.

11 a.m.—Baptism, Reception, and Communion Service.
2:45 p.m.—Sunday School.
7 p.m.—"The Man We Have To Know."
Fine Music. Good Congregational Singing. Hymn Sheets will be provided.
Everybody Welcome.

Latter Day Saints

Maitland Street, near York Street
10 a.m.—Prayer Service
11 a.m.
Apostle M. A. McConley.
2:45 p.m.—Sunday School.
7 p.m.—Apostle M. A. McConley

29th Anniversary Service

— OF THE —

YORK STREET MISSION HALL

We thank you for your liberal donation towards the work for the Lord at York Street Mission. We hold our 29th Anniversary Service Sunday night, Nov. 15, at 7 p.m. Rev. G. W. Dewey, D.D., will preach.
REV. BRUCE HUNTER, D.D. from Metropolitan Church will be present.
The Celebrated Harpist
MISS LORNA MACGILLIVRAY
will play. Chairman, Mr. George A. MacGillivray. Chorus, Metropolitan Church, and Captain Robson and Mrs. F. A. Kingsmill will sing.
This marks Evangelist Belcher's 81st birthday.
You are specially invited.
Donations in aid of the work will be thankfully received.
Best Christian Love,
T. L. and MRS. BELCHER.
122 Bruce St., London.

St. John the Evangelist

St. James St., at Wellington.
REV. A. L. G. CLARKE, Rector.
8 a.m.—Holy Communion.
10 a.m.—Dr. Waller's Bible Class.
11 a.m.—Morning Service and Junior Congregation.
3 p.m.—The Church School.
7 p.m.—Evensong.
The Rector at all Services.

INTERNATIONAL BIBLE STUDENTS' ASSOCIATION

HYMAN HALL, 7:15 p.m.

Speaker, S. W. CARPENTER.
Subject—"Happy Mourners."
Seats Free. No Collection.
Song Service at 7 p.m.

Pentecostal Assembly

555 Dundas Street.
Sunday Services 10:30 a.m., 7 p.m.
Sunday School 3 p.m.
Week Services Tuesday and Thursday at 8 p.m.
Strangers Welcome.

E. C. Drury, Former Premier, Says Jarvis' Profit Never Expected.

SMITH RESPONSIBLE

Treasury Department Wanted To Watch Deal, Witness Tells Court.

Canadian Press Despatch.

Toronto, Nov. 13.—On conclusion of the crown's case in the assizes today against Andrew Pepall, charged with theft, conspiracy and corruption in connection with provincial bond transactions, the accused's counsel, Arthur Slaght, K.C., moved for a non-suit, arguing that none of the four specific charges against his client has been proved. Mr. Justice Wright, however, held that there was some evidence applicable to each of the charges, and that they must go to the jury.

The last witness for the crown was A. E. Nash, expert accountant, who related his investigation of the account of Peter Smith, former provincial treasurer, in the Stratford branch of the Bank of Toronto. Prominent witnesses for the defence were E. C. Drury, former premier of Ontario, and Manning Doherty, former minister of agriculture for Ontario. The court sat until late this afternoon, and adjourned until Monday morning to enable out-of-town jurors to spend the week-end at home.

Wanted Some Advice.

Mr. Drury told the court that Peter Smith first called his attention to the possibility of buying in the government stock in England, and, believing that the matter was of considerable complexity, suggested that someone be called in for advice.

As a result, Aemelius Jarvis called at his office, and the question was raised as to whether the bonds should be bought on commission or at a fixed rate. A loss to the government was feared in the commission project, he said, although Mr. Jarvis expressed a willingness to buy on these terms. Finally the cabinet decided to fix a rate. Mr. Jarvis was to bear all the expense and get the bonds for what he could.

A question by Mr. Slaght as to whether it would not have been legitimate under the terms for Mr. Jarvis to have made as high a profit as 10 per cent was considered by Mr. Justice Wright as being for the jury to decide, but Mr. Drury said that frankly "we did not anticipate that he was going to make as much as he did."

Answering W. N. Tilley, K.C., crown prosecutor, in cross-examination, Mr. Drury said that he knew nothing about the arrangements for the depositing of treasury bills as collateral security on the temporary credit to be raised in London by Jarvis for the purchase of the bonds. His understanding of the arrangement was that the buying of the bonds was to continue until the price reached the limit set.

Smith Named Pepall.

Peter Smith, continued the former premier, suggested sending a representative of the treasury to England, and named Andrew Pepall. He thought the suggestion reasonable.

"I should have thought that if you were trying to save expense you would have asked Mr. Smith why he wanted Mr. Pepall," said Mr. Tilley. "You were buying only from Jarvis."

"You must leave some responsibility to a minister," replied Mr. Drury, who added that Mr. Smith was of the opinion that the matter should be watched from the standpoint of the treasury. His understanding was that Pepall was to get his expenses, and was not to be paid for his services. He considered Papall's bill for $80 a day expensive.

Mr. Doherty said he did not know that Pepall was interested in the Jarvis firm. He would not have approved Pepall obtaining commission on bonds sold by Jarvis to the province if he had known it.

WOMAN COLLAPSES FROM POISONING AFTER TAXI RIDE

Canadian Press Despatch.

Toronto, Nov. 13.—When a taxicab driver, Fred Taylor, opened the door of his taxi to permit his fare, Annie Gibson, aged 23 years, to alight at her distination on St. Patrick street tonight, the woman cried, "I have been poisoned!" and collapsed, according to a story Taylor told a policeman whom he called to his assistance. The police officer accompanied the woman in the taxi to the General Hospital, where examination showed that she was suffering from the effects of having swallowed salts of lemon.

Taylor said he was sent to a house on Dupont street in response to a call for a taxi, and was met by the woman, who told him to drive to an address on St. Patrick street.

T. S. MELADY, B.A., ASSUMES DUTIES AS INSPECTOR

Thomas S. Melady, B.A., successor to J. F. Sullivan, inspector of separate schools, has taken over his new duties and began his inspection of the London separate schools Wednesday.

Mr. Melady is a resident of Stratford, but will likely become a resident of this city in the near future.

J. F. Sullivan, the former inspector, was officially transferred to the Hamilton district over a year ago. He has carried on his local work since that time, however.

EMBARGO ON ALL GRAIN TO PACIFIC, SAYS REPORT

Canadian Press Despatch.

Montreal, Nov. 13.—Effective midnight, Saturday, Nov. 14, an absolute embargo on all grain to the Pacific coast will be imposed, and will remain in effect until such time as conditions now prevailing are relieved.

SERGT. GEDDES.

St. Thomas police officer, who suffered severe injuries to his eye while arresting a drink-crazed man. Specialists are making every effort to prevent loss of sight in the one eye.

SUPPLY OF COAL FOR MONTH ONLY

Citizens Advised To Buy Coke Before Prices Become Higher.

ANTHRACITE SCARCE

Special to The Advertiser.

Stratford, Nov. 13. — Stratford supply of anthracite will last only until the end of the month, although an occasional car of pea coal is coming through. The prevailing prices put furnace and nut coal at $17 a ton, pea coal at $14, and coke at $14. An upward revision in coke price is declared inevitable.

"Y" Drive.

That between $15,000 and $20,000 had already been subscribed toward the Y. W. C. A. drive for $75,000 for the erection of a new building is the encouraging announcement made by those in charge. The campaign opens officially at a banquet in Knox church on Monday night.

SIR ADAM'S MEMORY LAUDED AT TORONTO

Memorial Fund Luncheon Hears Speeches Urging Work For Endowment.

Special to The Advertiser.

Toronto, Nov. 13.—With team and division captains in full attendance, final arrangements were complete at the Beck memorial luncheon today for the commencement of the drive on Wednesday next for $500,000 for the Queen Alexandra sanatorium, the fund being called the Beck memorial endowment. The work will be a monument to the name of a great Canadian citizen.

"Some men become distinguished through their eccentricities, but Sir Adam Beck was not an eccentric man," said John O'Connor, the chairman. "Distinction came to him, not through eccentricity of manner or of impulse, but he became distinguished in a great effort. The future ages, gaining perspective from their distance, will appreciate him even more than we do now.

"He gave his energies to the lightening of burdens. He eased from toil and pain the fingers of the mothers who labored in heavy drudgery. He accomplished many things to make better the lot of all those who labored, so that, whatever his methods, we at least agree that he accomplished a great deal, and therefore we are proud to be lined up with a movement which will mean the perpetuation of his memory."

Mr. Allan Ross, a close associate of Sir Adam, was another to pay tribute.

"For many years I was associated with him," he said, "and in my opinion Sir Adam Beck was the greatest citizen this province has ever produced. My opinion is that his name will go down to posterity as one of a greatness which very few achieve. To measure what he has done for the industrial development of Ontario, what he has done for its social and its political life, is almost beyond words to express."

BADLY INJURED IN ROW.

Canadian Press Despatch.

St. Catharines, Nov. 13.—As a result of a row at a house in Thorold this morning at an early hour, John Solouk is in the Welland county hospital with several cuts on his head from a heavy water pitcher, and loss of blood, and George Beteshesky is being held awaiting the outcome of the wounds.

Ex-Mayors May Be New Council

Special to The Advertiser.

St. Thomas, Nov. 13.—A council composed of ex-mayors of the city has been suggested by many, who point out that there are enough ex-first magistrates still living in the city to fill the aldermanic board.

Ex-Mayors Brinkman, Raven and Meehan were in last year's council, and will likely stand for re-election. Other ex-mayors are George L. Oill, W. E. Idsardi, Sperrin Chant, C. F. Macwell, George Geddes, R. N. Price, M. B. Johnson, Wm. Trott, and E. A. Horton. Of this number, George Geddes has signified his intention of running this year. Mr. Johnson says he will try for the hydro-electric commissioner's chair.

GETS FIVE YEARS FOR MAIL THEFT

Accused Unable To Make Restitution of Stolen Registered Money.

THEFT WAS TRACED

Special to The Advertiser.

Sarnia, Nov. 13.—Five years in the penitentiary at Portsmouth was the punishment meted out this afternoon to Andrew Pozak of this city for the theft of a registered letter containing $50, the property of Mrs. Mary Bossman, who resides in a Christina street apartment. The contents was a remittance from her husband in Chicago. W. J. May, district postal superintendent, and Constable Thomas Lynch of the dominion mounted police traced the theft to Pozak. Accused was unable to make restitution.

Weekly Editors Meet.

Matters pertaining to the welfare of weekly newspapers were discussed this afternoon at a meeting of the Lake Erie and St. Clair District Press association held here. There were present: E. Evans of the Strathroy Age, W. C. Aylesworth of the Watford Guide-Advocate, H. J. Pettypiece of the Forest Free Press, W. Hellems of the Kingsville Reporter, A. Wellis of the Petrolia Advertiser-Topic and L. J. Ball, manager of the Canadian Weekly Newspapers association, who gave advice on many points of policy and operation and stressed the importance of dressing up and making more attractive the news features of the publications. It was decided to meet next year in Chatham on the third Friday in May.

Mother Neglected?

Four brothers, Frank Robertson of Brigden, Vernon of Leamington, William of Watford and Harry of Sarnia, were summoned in city police court here this afternoon to show cause why they should not contribute to the support of their mother. Decision reserved for two weeks by Magistrate Henry Gorman. The complainant, Ald. James Cox of this city, said that the Sarnia city had been compelled to contribute to Mrs. Robertson's support.

AYLMER WOMAN DIES FOLLOWING ACCIDENT

Returning From Hospital in Car Which Crashed Into Truck.

Special to The Advertiser.

Aylmer, Nov. 13.—Prudence Bottrill, wife of Albert Bottrill, died at her home here early this morning in her 63rd year. While returning home from the hospital in St. Thomas, where she underwent an X-ray examination on an injured arm last Saturday morning, November 7, she was thrown out of the touring car driven by her husband when the car crashed into the truck owned by the H. M. Hambidge Company of Aylmer. The accident happened on the Aylmer-St. Thomas highway just west of New Sarum. When the truck went to turn off the pavement on the Sparta road, Mr. Bottrill, who was following close, evidently did not see it and drove into it. The car was overturned and Mrs. Bottrill was carried for some distance beneath the machine. She was removed to her home here, but died from her injuries this morning.

Deceased was born in Hinckley, England, and has been a resident of Ontario since 1911, her last ten years being spent in Aylmer. Three sons and two daughters survive, George Bottrill of Chicago, Stanley Bottrill, Aylmer, Arthur Rising, Aylmer, and Mrs. George Warner, London, and Mrs. Huron Sears, Aylmer. She has one sister, Mrs. Charles Wilbur, of Chicago.

The funeral will take place from her late residence on Sunday at 2 p.m., Canon Miles officiating. The service will be strictly private. Interment will be made in the Aylmer cemetery.

An inquest was held at 4:30 this afternoon. The coroner's jury viewed the remains and adjourned till Wednesday evening.

OPPORTUNITIES OF CANADA BOUNDLESS, SAYS MAGRATH

Canadian Press Despatch.

Ottawa, Nov. 13.—"When I undertake to talk about hydro, it will only be after I have satisfied myself that I know something about hydro," Charles A. Magrath, newly-appointed chairman of the Ontario hydro-electric power commission, told the members of the Engineering Institute of Canada at a luncheon given today in his honor.

"I do not think we Canadians really appreciate the heritage we possess," declared Mr. Magrath, in commenting on his early experiences in Western Canada. "As long as we put up the target and look into the distance," he continued, "I believe we can make this country anything we want to make of it."

Sir Robert Borden paid striking tribute to Mr. Magrath's early parliamentary career and the services rendered by him as chairman of the international joint commission and fuel controller and in other public capacities.

JOHN MacVICAR FAMILY.

Cloverdale, the beautiful home of A. J. MacVicar, South Dorchester, was the scene of a very pleasant gathering on Thanksgiving day, when the members of the John MacVicar family met to celebrate their second annual reunion. Members came from Toronto, London, St. Thomas and Centralia, though the greater number are settled in the nearby districts.

Thirty-seven members sat down to a most enjoyable thanksgiving dinner.

The afternoon was spent in music, games and cards, as the weather was too cold for outdoor sports. After a light luncheon all retired to their several homes, well satisfied with the day spent pleasantly together. Perhaps the happiest thought of all was, "We were all there, not one absent."

Dyspepsia Caused Her Agony After Every Meal

Mrs. M. Caldwell, 2335 Hemlock St., Vancouver, B.C., writes:—"After suffering for years with agony, from dyspepsia and indigestion, after every meal, I started taking

Burdock Blood Bitters.

and got such relief I kept right on until I had used three bottles and was completely relieved of my trouble. Now, I can eat anything I wish without having any bad after effects."

Put up only by The T. Milburn Co., Limited, Toronto, Ont.

TROUBLED WITH ECZEMA 3 YEARS

Scalp Inflamed. Hair Fell Out. Cuticura Heals.

"My daughter was troubled with eczema for three years. It broke out on the back of her head and her hair all fell out. The eczema scaled over and her scalp was red and inflamed. It was very painful and the irritation at night kept my daughter awake.

"A friend told me about Cuticura Soap and Ointment so I purchased some and within a week there was a decided improvement. I purchased more and after using two boxes of Cuticura Ointment, together with the Cuticura Soap, she was completely healed." (Signed) Mrs. John Donovan, Lewiston, Minn., June 11, 1924.

Use Cuticura for all skin troubles.

Sample Each Free by Mail. Address Canadian Depot: "Benhouse, Ltd., Montreal." Price, Soap 25c. Ointment 25 and 50c. Talcum 25c. Cuticura Shaving Stick 25c.

CANADIAN PACIFIC

SAILINGS

FROM MONTREAL
TO LIVERPOOL.
Nov. 20 .....Montclare
TO BELFAST—GLASGOW.
Nov. 19 .....Marburn
TO CHERBOURG—SOUTHAMPTON—ANTWERP.
Nov. 19 .....Minnedosa
FROM QUEBEC
TO LIVERPOOL.
Nov. 25 .....Montnairn

Christmas Sailings
Dec. 5—Montrose
" 10—Melita
" 11—Metagama
" 16—Montclare
BOOK EARLY

Apply to Local Agents
J. E. PARKER,
Gen. Agt. Pass. Dept.
C.P.R. Bldg., Toronto.
Adelaide 2105.

The National

TORONTO WINNIPEG *and all Western Points*

GOING West? Go the most pleasant, the most comfortable way. Go by "The National."

Leaving Toronto every evening at 8.45, it does not interrupt your business day.

Finest equipment, personal service, unusual conveniences everywhere to make the trip more enjoyable—are but a few reasons for "The National's" popularity.

Compartment - Observation-Library car, standard and tourist sleeping cars.

Information and reservations from

CANADIAN NATIONAL RAILWAYS

R. E. Ruse, C. P. & T. A., "Clock Corner." Phone 80
H. M. Hayes, Depot Ticket Agent Phone 6280. 3c-

THE GUMPS—AT BAY

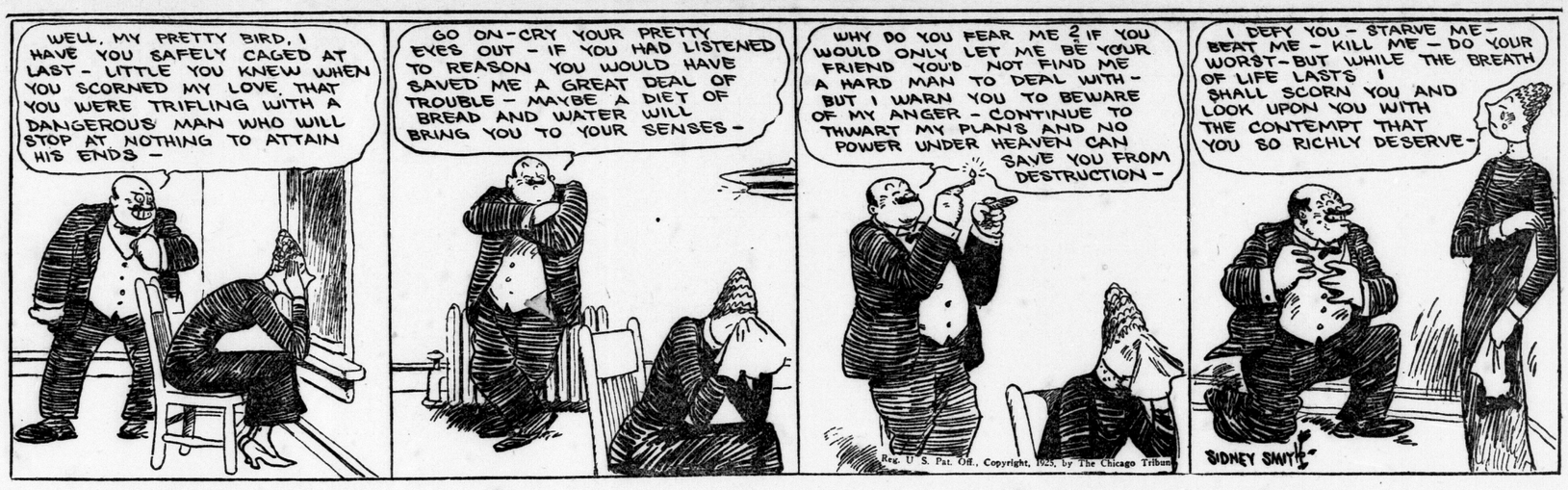

put **PEP** **in your breakfast**

Wonderful flavor. Contains bran—mildly laxative. Keeps you peppy all day.

Kellogg's PEP

THE PEPPY BRAN FOOD

Little Tots Benefited By Sanatorium

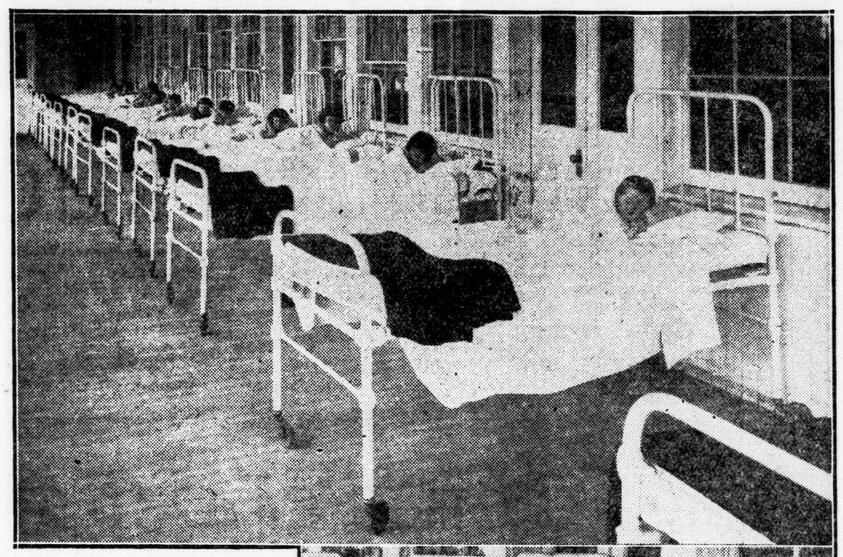

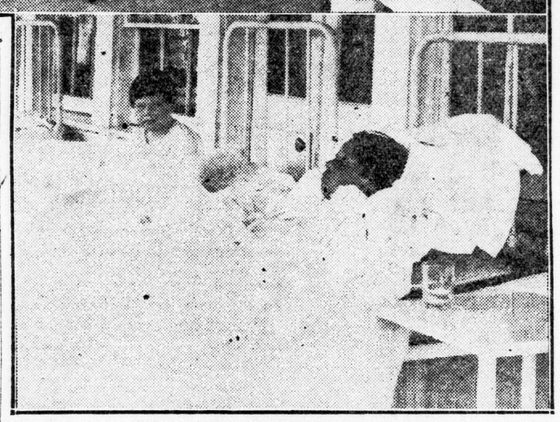

SOME TINY PATIENTS AT BYRON.

The work of Queen Alexandra sanatorium is not confined to grown-ups. Here are some of the little sufferers in their cots at one of the sanatorium buildings.

BACKWARD CHILDREN NUMBER TWO PER CENT

London Not Affected by So-Called Loopholes in Immigration Laws.

London has not thus far felt "any loopholes in Canada's immigration barrier, allowing half-wits and subnormal mentalities to slip into the dominion," as claimed by R. H. Cowley, Toronto, in a resolution presented to the Canadian Education association, now in session at Ottawa.

Administrator G. A. Wheable, B.A., points out that the backward or subnormal children in London number about two per cent, or the average for Canadian cities. Though he recalled the exclusion of one Polish backward child from school, Mr. Wheable was of the opinion that the number of immigrant children in the schools here, at least in the backward classes, is so small as to be practically negligible.

Even though one subnormal child in an immigrant family became a charge on the community, Mr. Wheable pointed to the fact that the other members of the immigrant family would likely become of far more value to the country and overbalance the drawback of the subnormal child.

Trustee A. R. Cairncross, vice-chairman of the board, is not aware of any situation in London as set forth by Mr. Cowley, who stated that he had found 35 subnormal immigrant children in that city. At the same time, Mr. Cairncross believes that if Mr. Cowley's figures are accurate, and he has no reason to doubt them, some action should be taken to raise the immigration requirements to prevent subnormal children from coming into the country as immigrants.

Trustee Rev. D. D. Mess, M.M., believes that care should be taken in securing immigrants and that far stricter measures should be inaugurated than in the past, both as to adult and child immigration. While children of adult immigrants are more liable to become adapted to the country than their parents because of being brought up here, Mr. Mess points out that children of subnormal parents are very likely to be subnormal children, even though brought up in an entirely Canadian environment.

DRUNKEN COW RAMBLES THROUGH MICHIGAN TOWN

Special to The Advertiser.

Iron River, Mich., Nov. 12.—Emil Carlson's cow is the latest victim of the Volstead act, her owner declares.

Somewhere in the village limits Emil's favorite cow strayed and obtained an abundant supply of whisky mash by mistake.

"I think I am entitled to $75 damages," Carlson angrily said to the city council.

As yet the award has not been voted.

MAYOR OF BULGAR CAPITAL IS MURDERED BY ASSASSIN

Associated Press Despatch.

Sofia, Bulgaria, Nov. 13.—M. Madjariow, mayor of Sofia, and son of the Bulgarian diplomat, Michael Madjariow, was assassinated today by a former municipal employee who had recently been dismissed. The assassin committed suicide.

Weekly Farm Notes

By GORDON L. SMITH.

A survey of the apple orchards throughout Ontario shows that the recent cold weather was responsible for heavy losses. In small orchards particularly the damage was very severe. A few weeks ago one of the largest and cleanest crops in the history of the province was expected, but the situation has been so altered in the meantime, that the Ontario government has decided to cut short the publicity campaign recently started to help farmers market their crop. Spies, Baldwins and other late varieties have been frosted, and in many cases will be unfit except for immediate consumption. Potatoes, too, have been hit in some cases, but generally speaking all root crops below ground were uninjured. Fall plowing, and late harvesting has been halted, but are again being resumed this week.

With milder and clearer weather, threshing is again being resumed in the west, and it is now expected that all grain will be put through the separators before winter really sets in. The recent weather was too cold for sprouting of any extent, but there has been some loss from discoloration. Chinook winds have rapidly changed the whole situation in Alberta, drying the grain in the stooks and clearing away the snow. It should be remembered that an early snowfall is not so serious in the west as it would be here. Ned Brown of Claresholm, Alberta, reports cutting green oats for hay, that a few weeks ago were covered with two feet of snow. In Ontario the crop would have been ruined.

POTATOES HIT HIGH SPOTS.

With potatoes selling at over three dollars per bag, wholesale, on the larger markets this week, the lowly spud is again in the limelight. Various reasons, some of them rather weird, are advanced for the present situation, but the explanation is simple. The acreage throughout eastern Canada was reduced slightly last spring but this does not account for the present scarcity. The real reason lies in the fact that the yield per acre is away down, about 30 per cent below that of a year ago. Furthermore, digging has been held up during the past month by unfavorable weather, but is now being resumed. Present indications point to continued high prices throughout the winter, but the present rather excessive values should hardly be maintained.

The Royal Agricultural Winter Fair, which opens at Toronto next Friday, reports exceptionally heavy entries. In the poultry and fox classes, some exhibitors have had to be turned away, as the present accommodation was unable to take care of them. Beef cattle entries are double those of a year ago, with most of the stuff coming from Ontario and Alberta. Dairy cattle are also well ahead of the 1924 record. Besides Ontario herds, those in Quebec and the maritime provinces will contribute heavily in this connection. No expense has been spared in securing the best judges, Canada, United States and even Scotland having been called upon.

CREAMERY BUTTER COSTS.

According to a recent survey conducted by Professor R. D. Colquette of the Ontario Agricultural College the cost of producing a pound of butter in the creameries of Ontario is almost six and a half cents. The cost of gathering the cream is estimated at 2.44 cents, manufacturing, including labor and supplies, 2.9 cents, and salaries .75 cents. Professor Colquette finds that medium-sized country creameries are the most profitable.

Honey production in Canada, in spite of a poor start this year, will amount to 21,000,000 pounds for 1925. In June, prospects were very poor over a large part of Ontario, and in some other provinces as well, but from that time on the bees have been putting in full days. Some idea of how beekeeping has been developing is conveyed by the statement that in 1920 only 6,000,000 pounds were produced. During the past two years new markets have been opened in Europe, and now a large proportion of the Canadian crop is exported to Great Britain, Holland and Germany. In the two last-named countries dark amber honey is largely used in cooking, and in Britain the reputation of our lighter honeys stands high because of repeated wins at the London dairy show.

SHIP MORE CATTLE.

There is now no doubt that exports of live cattle from Canada to Great Britain will pass the 100,000 mark by a wide margin this year. During the first ten months of 1925, shipments amounted to nearly 88,000, over 20,000 more than for the same period of 1924, and not far from double that for 1923. During the last week of October over 3,500 head were shipped from Canadian ports. Even if this ...ase of movement is not kept up, exports are certain to reach ... Prices lately have been running about 10 to 11 cents, with 12 cents for top quality.

POULTRY GOSSIP.

Nearly half of the total export of butter from Canada to Britain during the first nine months of 1925 came from the province of Saskatchewan, which is still in many people's minds the undisputed realm of wheat. Figures submitted by the dairy commissioner for the province show that Canada as a whole exported about ...,000,000 pounds of butter during the period mentioned, and that over 8,000,000 pounds of this total was made in Saskatchewan. The west is coming less and less to rely for its prosperity upon bumper grain crops, although these are, of course, highly important.

Poultry Gossip.

"There have been more failures in commercial poultry undertakings because of poor stock than because of poor housing," writes George W. Miller of Toronto, well-known poultryman. "A well-ventilated house of ... size is necessary to success, but it is of little value if the ... put into it have not the ability to lay. Yet many men starting out ... living from poultry insist on splendid quarters for the chick-... ... often spend so much capital that they have not enough left to purchase good stock." Suitable quarters, Mr. Miller points out, are necessary, but really good foundation stock are even more so.

Generally speaking, wheat or oat straw is as good litter as can be secured, although corn husks are excellent where available. Planer shavings alone are too cold and heavy, but mixed with straw are quite satisfactory. It is best not to be too economical in providing scratching litter in the laying pens from now on.

Lighting laying houses is of comparatively recent date, but it has been tested long enough to show its value. The object is to lengthen the hen's day and give her time to consume sufficient feed to carry her through the night, rebuild body tissues, and produce eggs. It is also used to hasten development of late pullets, but in that case care must be taken not to feed meat or other stimulating feed, or they will be forced into laying before well matured.

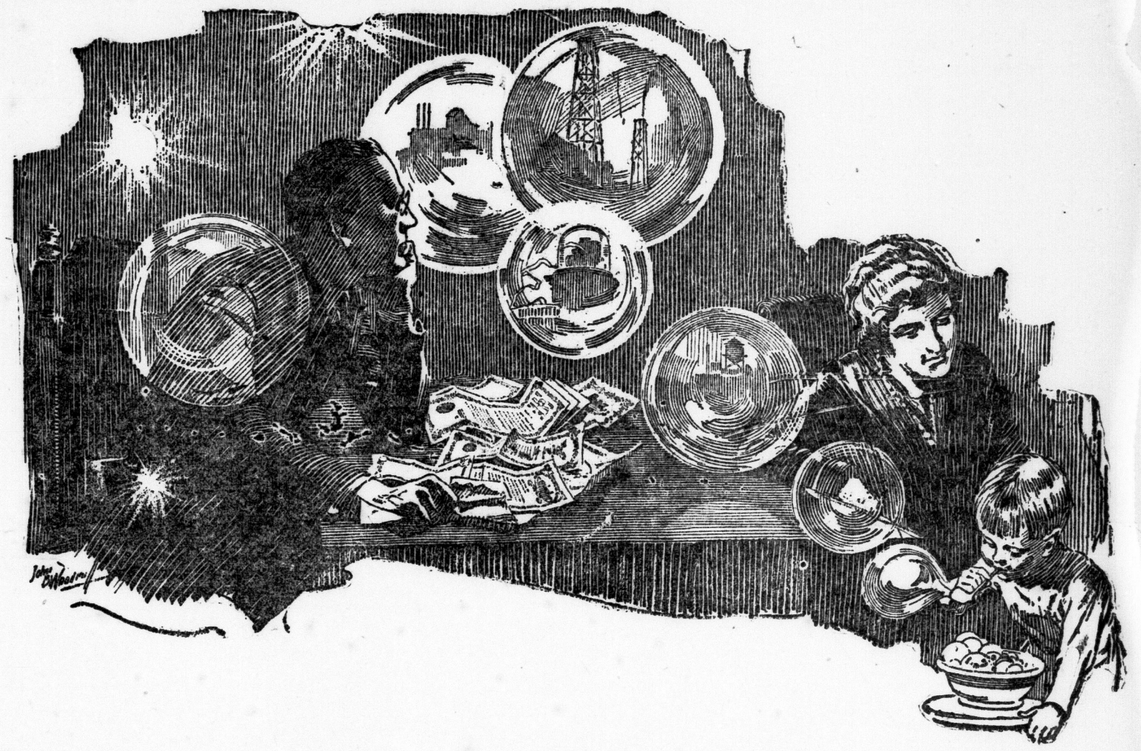

Bubbles:

IT IS THE TASK OF EVERY MAN to provide a competence for himself and his family--it is his dream to win financial independence.

It is upon this laudable ambition of man that the get-rich-quick schemer preys. Year after year he trades upon the small investor's inexperience. Wild are his claims--alluring the promises he makes--tragic the disillusionment and loss.

Take no chances;

There is one form of investment which wide experience has proven safe--which is guarded by every precaution which man can take--and which affords not only a dividend on your investment, but absolute protection for your family in the event of your being taken from them.

For safety's sake--invest in Life Insurance.

Life Insurance Service

925

"The Love that Never Dies"

Rowat's Coffee
Its Popularity Proves Its Worth.
75c Pound
Try a Pound Today.
T. A. Rowat & Co.
250 Dundas St. t Phones 3051-3052

HAVE you finally come to the decision that you must postpone it no longer—that it is imperative that you get Glasses without delay. We're competent to serve

Carlyle TREBILCOCK OPTICIAN
233 Dundas Street Phone 2361

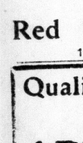

"Better eyesight will improve your confidence in yourself and will make you more properly self-assertive."
says Mr. Foresight

WHILE THEY LAST
$3.75 Load **SLABS** $7.00 2 Loads
GILLIES Cor. Adelaide and Bathurst
PHONE 1312. ywt

Dependable Fuel
Hawken-Lang Coal Co.
PHONE 522. t

Our fitters are experts, $1.50 to $10.00. We have Trusser to fit all needs.
Cut shows one of our many lines. ANDERSON & NELLES Dundas St.

THE FUNERAL HOME.
In a quiet, convenient location, with every facility for rendering a Superior Service at the minimum cost.
A. L. OATMAN
Funeral Director
Cor. King and Colborne Streets.
Phone 586.

t

CHRISTMAS AND NEW YEAR POSTCARDS AND BOOKLETS. BUY EARLY.
Red Star News Co.
10 MARKET LANE.

Quality Vulcanizing Only
ART WILKES
London Tire Repair Depot.
854 WELLINGTON STREET.
Opposite McClary's. ywt

N. J. GRIFFITH & CO.
FUNERAL SERVICE.
PRIVATE CHAPEL.
104 DUNDAS ST. PHONE 459.
N. J. Griffith A. C. Irvine
ywt

GEO. E. LOGAN
FUNERAL HOME
371-373 DUNDAS STREET.
PHONE 1968. ywt

J. FERGUSON'S SONS
R. R. Ferguson, Manager.
174 TO 180 KING STREET.
FUNERAL DIRECTORS AND EMBALMERS
24-Hour Service.
Phones: Office 543; Res. 2056W.
ywt

for BURNS
FOR SCALDS, CUTS AND BRUISES. FOR COLDS, COUGHS AND BRONCHIAL AFFLICTIONS. FOR STIFF MUSCLES, SPRAINS AND STRAINS AND NUMEROUS OTHER AILMENTS COMMON TO MAN AND BEAST, THERE IS NOTHING SUPERIOR TO THAT OLD TRIED AND RELIABLE REMEDY,
DR THOMAS' **ECLECTRIC OIL**

HEAVIEST RAINFALL IN YEARS.

Canadian Press Despatch.

Toronto, Nov. 13.—This portion of Ontario was today being further soaked with intermittent downpours after a heavy rainfall throughout the night. The fall in Toronto and district was 2.06 inches up to noon today, according to dominion observatory officials, which was the heaviest rainfall in six consecutive hours for the last six years.

SEARCH FOR M-1 FRUITLESS, ADMIRALTY ABANDONS HOPE

Divers Are Unable To Work at Depth of Supposed Wreck.

MINE SWEEPER OUT

Fresh Attempt Will Be Made Today To Locate Submarine Monitor.

Associated Press Despatch.

Plymouth, Eng., Nov. 13.—All hope of rescuing any of the 68 officers and men of the submarine monitor M1, which disappeared off the Devon coast yesterday morning while engaged in manoeuvres in the company of a number of other submarines, has been abandoned.

It is believed the sunken craft has been located in 225 feet of water off Start Point, and a last effort will be made early tomorrow morning by a mine sweeper to get in definite contact with the boat. Divers, however, are unable to work at such depths, and the possibility of bringing up any of the crew alive is regarded as hopeless, although two divers volunteered to make the attempt when the discovery of the resting-place became known.

Arrangements have been made for a memorial service at Portland dockyard church Sunday, dashing the last hopes of the wives and mothers whose men went down into the sea in one of Britain's largest submarines, whose loss is one of the most tragic chapters in the country's submarine experience.

Throughout last night and today, a fleet of rescue ships searched the waters ceaselessly within a wide radius of Start Point. At 2 o'clock this afternoon, a wreck was discovered, which despite the fact that the channel is strewn with wrecks, is believed to be the missing submarine. The mothership Maidstone, with Rear-Admiral Haggard commanding the submarine flotilla, on board, is proceeding to the scene tonight, but the admiral has no expectation that any of the men are alive, for he is certain signals would have been received.

The admiralty has not officially announced the location of the wreck, but the speed with which the names and addresses of the officers and crew were announced, is taken as indication that the navy officials have given up hope of rescue. No explanation for the disaster is offered, the officials insisting that the ship was seaworthy.

NORTH BRUCE PLOWMEN HAVE SUCCESSFUL MEET

Weather Unfavorable and Fields in Poor Shape For Contest.

Special to The Advertiser.

Cargill, Nov. 13.—The second annual plowing match of the North Bruce Plowmen's Association was held this afternoon on the farm of James Kippen on the ninth concession of Arran. The weather was very unfavorable, the field being in bad shape, but the contest proved very successful. W. A. Dickinson of Rockwood, Wellington county, acted as judge. Following are the winners:

Class 1, sod, open to all with high cut plows — First, Wesley Howe, North Bruce; second, William Atkinson, Port Elgin.

Class 2, sod, open to those who never won a prize in class one or a first prize in class two—First, Bert M. C. Cullough, Port Elgin; second, J. A. Ross, Kilsyth.

Class 3, sod, open to young men, 18 to 21 years of age—First, George McDonald, Ripley; second, Carl Snyder, Port Elgin.

Class 4, sod, boys under 18 years —First, Robert Upshell, Port Elgin; second, Earl Sloan, Chesley; third, Thomas Tfppen, Tara.

Class 5, tractors, no entries.

Special prizes—Best crown, Wesley Howe, North Bruce. Best crown and finish, boys' class, Robert Upshell, Port Elgin. Best plow team in field, first, Earl Sloan, Chesley; second, Wesley Howe, North Bruce. Best ins and outs, Earl Sloan, Chesley.

TALBOTVILLE WOMEN SELL AUTOGRAPH QUILT

Special to The Advertiser.

Talbotville, Nov. 13.—The bazaar and supper held by the Ladies' Aid of the Community church was a marked success. Mrs. (Rev.) Couzens was convener of the committee in charge. The autograph quilt was auctioned and secured by William McCallum.

Supper was served in the Sunday school room and a concert was held in the church.

The pastor, as chairman, presented the following program: Instrumental solos by Miss Mae Gunning and Mrs. George Curtis; solos by Mrs. George Clinton and Fred Senior; readings by Miss Nellie Bentley of St. Thomas; address by Rev. J. N. Gould of Port Stanley; duet by Mrs. Harvey French and Mr. George Clinton; address by William Voaden; solo by Harold Renney.

FOUND NOT GUILTY FOR CHINAMAN'S ABDUCTION

Canadian Press Despatch.

Vancouver, Nov. 13.—After deliberating thre ehours, the jury in assize court here this afternoon brought in a verdict of "no guilty" on charges of complicity in the abduction of Wong Foon Sing, against H. O. McDonald, Point Grey police commissioner, Chief of Police John Murdock and Sergeant Percy Kirkham of the Point Grey force.

SOCIETY TO CELEBRATE.

Special to The Advertiser.

Thorndale, Nov. 13.—The W. M. S. of Bethesda United church was held at the home of Mrs. Glass, 4th concession, West Nissouri. Mrs. Moore, president, had charge. It was decided to observe the first anniversary of the society on the 29th and 30th of November.

Third Sub Wreck In Three Months

The disaster to the British submarine M-1 is the third accident of its kind attended with the loss of many lives in the last three months. Other disasters were:

S-51, American submarine, sunk in September, near Block Island, with 33 lives lost.

Sebastiano Veneiro, Italian submarine, sunk off Italy in September, with 50 lives lost.

L-24, British submarine, sunk off England in 1924, with 43 perishing.

F-4, American submarine, sunk off Honolulu, in 1915, with 22 lost.

Japanese submarine 43, sunk off Japan in 1924, with 49 lost.

THREE ARE KILLED BY POWDER BLAST

Windows Broken For Miles Around Scene of the Disaster.

VISITOR AMONG DEAD

Canadian Press Despatch.

Montreal, Nov. 13. — Three men were killed when an explosion destroyed the packing-room of the Canadian Explosive Company at Belceil, about 25 miles from here, this afternoon.

The explosion wrecked the packing-room and shook the neighborhood for some miles around, while many windows were broken.

The dead are: Charles Mathieu and M. Trudeau, employees, and A. McLean, who was a visitor to the plant.

BRITISH LABOR LEADERS TO BOYCOTT MUSSOLINI

Italian Premier Reported Going To England For Signing of Locarno Pact.

Associated Press Despatch.

London, Nov. 13. — British Labor leaders and Labor members of Parliament, says the Westminster Gazette, intend to boycott Premier Mussolini of Italy if he comes to Londo tno sign the Locarno security pact and will not attend any function in his honor to which they may be invited. The paper adds that others may associate themselves with the action of labor.

Charles G. Ammon, formerly parliamentary secretary for the admiralty, is quoted as saying that the British public generally ought to endorse such an attitude and protest against Mussolini coming to England "in view of his suppressing liberty of the people and press."

A. J. Cook, secretary of the Miners' Federation, says that the trade unionists can have nothing to do with Mussolini, and declares he will put every obstacle in the way of recognition of the Italian premier in Great Britain.

There is considerable doubt as to whether Mussolini intends to come to London. The recent announcement that he was to take part in the signing ceremonies has been denied and reasserted in the last few days, but no official statement has been issued.

Ingersoll Man Shoots Big Eagle

Bird of Baldhead Type Measures Six Feet From Tip of Wings.

Special to The Advertiser.

Ingersoll, Nov. 13.—A bald-headed eagle was shot today in the Thamesford district by Hugh McLeod of this town. The huge bird, which is believed to be a young one, measures six feet from tip to tip of wing. Mr. McLeod observed it while out duck-hunting, and as it flew near him he brought it down with the first shot.

PREMIER KING TAKES REST.

Canadian Press Despatch.

Ottawa, Nov. 13.—Premier Mackenzie King has left Ottawa for a brief rest before commencing preparations for the opening of parliament next month. No cabinet meetings will take place during the remainder of the week. The premier will return next week.

Many Canadians Return From U.S.

Canadian Press Despatch.

Windsor, Nov. 13. — Canadians are still returning from the United States in large numbers, according to immigration totals obtained today from Orval G. Adams, inspector of immigration in the Windsor district. More than half of those who entered Canada through the ports of Windsor and Walkerville last month were former Canadians, it was learned. The actual number of those who came back to the dominion in the 31 days that comprise the month amounted to 363 out of a total of 635 admissions. At Windsor 322 former residents of the land of the Maple Leaf entered the dominion and at Walkerville the number reached 41. The admissions and rejections for the two ports are as follows: Windsor 563 admissions and 328 rejections. Walkerville 72 admissions and 63 rejections. The totals are admissions 635; rejections 491.

INMATES OF JAIL NOW LIVING HIGH

Sheriff Orders New Menu Put Into Effect at County Institution.

MILK FOR BREAKFAST

Special to The Advertiser.

Woodstock, Nov. 13.—Today Sheriff McGhee issued orders for the new regulations with regard to jail diet to go into effect in the local institution. Undreamed-of luxuries for prisoners are now on the bill of fare. In the future prisoners will have for breakfast porridge with sweet milk or syrup and bread; for dinner, meat, bread and potatoes on three days of the week; potatoes, bread and soup on two days, and vegetable soup and bread on other two days. Boiled rice, milk, or jam and bread or porridge with milk or syrup and bread, to be varied, is the scale for supper.

Sentenced Today.

Two more of the gang arrested last week by County Constable Hill, following a number of robberies throughout the county, appeared in court today. Edward Taylor of Mount Pleasant, Brant County, at whose home a large quantity of stolen goods had been recovered, pleaded guilty to receiving, and was sentenced to one year in the Guelph reformatory. His wife, Anna Taylor, also pleaded guilty, and was allowed to go on suspended sentence.

Fined and Jailed.

Charles Degroat, a colored man, living in Dereham township, who was arrested a few days ago by Inspector Milligan, charged with keeping liquor for sale, pleaded not guilty. He was found guilty and fined $200 and one month in jail, or an additional three months if the fine is not paid.

Brother Dies.

Word has been received by Sheriff Wm. McGhee of the death of his brother, John R. McGhee of Brier Crest, Sask. Deceased was born in Melantchon township, but removed to Oxford county when a young man. He was well known throughout the county prior to his going to the western province.

THIRTY-FOUR MEMBERS OFFICIALLY GAZETTED

Lapointe, Drayton and Newburn Among Members Registered at Ottawa.

Canadian Press Despatch.

Ottawa, Nov. 13. — Thirty-four members of the house of commons are officially gazetted in this week's Canada Gazette. In the constituencies which these members represent the returns are now complete, and after taking the oath and signing the roll, the members are eligible to assume their places in the house of commons at the opening of the fifteenth parliament.

The following are the names published in the Canada Gazette of Nov. 14: R. G. Geary, Toronto South; A. J. Anderson, Toronto High Park; Hon. Edmund Bristol, Toronto East Center; R. L. Baker, Toronto Northeast; E. B. Ryckman, Toronto East; J. H. Harris, Toronto Scarboro; C. H. Cahan, St. Lawrence-St. George; P. A. Seguin, L'Assumption-Montcalm; R. E. Ryerson, Brantford City; L. G. Bell, St. Antoine; S. C. Mewburn, Hamilton East; C. W. Bell, Hamilton West; Sir Henry Drayton, York West; W. F. MacLean, York South; J. A. Denis, St. Denis; J. L. Stansell, Nolfolk-Elgin; R. K. Smith, Cumberland, N.S.; A. A. Heaps, Winnipeg North; Georges Parent, Quebec West; C. A. Fournier, Bellechasse; Hon. Ernest Lapointe, Quebec East; Gustave Evanturel, Prescott; S. C. Robinson, Essex West; S. Charters, Peel; D. Spence, Parkdale; R. S. White, Mount Royal; A. E. Ross, Kingston; J. E. Dusseault, Levis; H. A. Stuart, Leeds; A. M. Edwards, Waterloo South; Hon. Lucien Cannon, Dorchester; D. M. Sutherland, North Oxford; D. M. Wright, North Perth.

COAL SCARCITY REMEDIED BY WALES IMPORTATION

Associated Press Despatch.

Washington, D.C., Nov. 13.—The dearth of anthracite coal on this continent, brought about by the shut-down of mining operations in the Pennsylvania district, is being largely remedied in Canada by increased importations of Welsh coal. Figures made known by the United States department of commerce today on September exportation of Welsh coal from Swansea show that the dominion imported 42,657 tons during that period, a 62 per cent increase over September, 1924.

RECORD POLLS AT TODAY'S AUSTRALIAN ELECTIONS

Associated Press Despatch.

Melbourne, Australia, Nov. 14.—There is intense interest throughout the commonwealth in today's federal election, and a record poll is assured owing to the compulsory voting. The campaign generally has been very orderly. Premier Stanley M. Bruce and the members of his cabinet express confidence today that the government will be returned to power.

Former Premier Hughes, in a final shot, declared that the new parliament could be made a thing of beauty and a joy forever, or a thing which the very devils in hell would spit at.

FOUR JURORS ACCEPTED IN CHICAGO MURDER TRIAL

Associated Press Despatch.

Chicago, Nov. 13. — Four jurors were accepted today in the trial of Bernard Pauke for the murder of Archibald Murchi, son of a wealthy Canadian family, during the hold-up of a drug store where Murchi went to make a purchase on March 4 last. Judge McGoorty indicated that night sessions of the court may be resorted to to speed up the trial. Papke is already under sentence of ten years to life for robbery.

Furniture That Wins Notice

Because of It's Attractiveness and Low Price

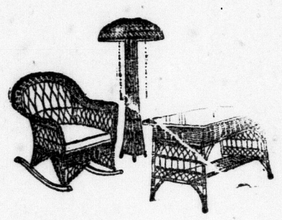

Special Purchase of Reed Furniture For Early Christmas Showing

8 only Chairs and Rockers, upholstered in new stripe and attractive cretonnes. Spring seats and pad backs. Special.. ..... $9.85

12 large size Chairs with wide arms. The backs and seats are upholstered in choice silk tapestries. Special..$11.85

Reed Ferneries, full woven side; capacity three and four ferns; galvanized drip pan and handles over end for moving $6.35

Single Reed Ferneries, combination of reed and grass; galvanized pan. They are very attractive; 24 inches high $2.95

Single Ferneries in a combination of brown reed and grass; will hold a 12-inch pot and are 31 inches high $4.00

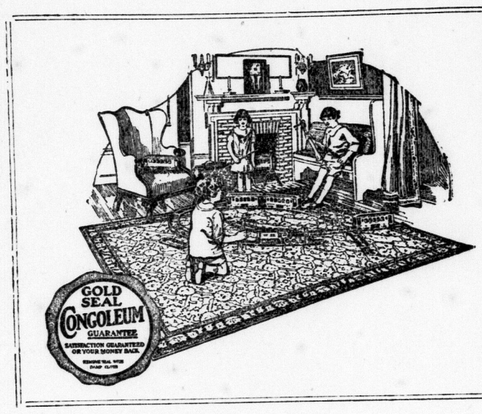

SPECIAL SALE OF CONGOLEUM RUGS

These Rugs are at reduced prices and are all first-class goods. There are no seconds in the lot. A splendid assortment of patterns and styles, $7.95, $9.95, $11.95, $13.95, $15.95

7 Rugs, 6 ft. x 9 ft. $7.95

4 Rugs 7 ft. 6 in. x 9 ft. 10 Rugs 9 ft. x 12 ft.
9 Rugs 9 ft. x 10 ft. 6 in.

ELECTRIC CARPET SWEEPER

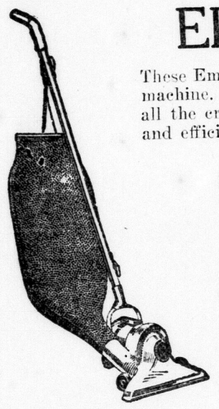

These Empire Sweepers are a splendid value with the attachments with the machine. They clean not only carpets but walls, upholstered furniture and all the cracks and crannies in the home. Keep your house clean cheaply and efficiently. $37.50

11 Hand Carpet Vacuum Sweepers To Clear at 1-3 Off

These Bissels Sweepers are very handy, light and efficient. Seven of these to go at $10.00, and four at $11.33.

44 only Carpet Sweepers, splendid for light work, such as the bedroom, or the dining-room after meals. It means the light dust and crumbs can be taken up easily and without dust. Third Floor.

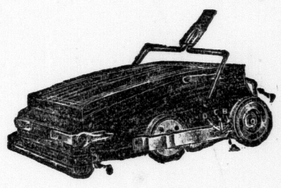

HALL TREES
In Golden Oak, Fumed Oak and Walnut Finish $4.69

SMALLMAN & INGRAM LIMITED

LINOLEUM RUNNERS.
18 inches wide x 3 yards long. $1.15

Town Gets Fame By Toy Balloons

Gas Bag Sent Up by Tillsonburg Club Found in States.

Special to The Advertiser.

Tillsonburg, Nov. 13. — The local Lions club and town of Tillsonburg stand to receive some wonderful publicity from the sending up of over 1,000 balloons on Armistice Day with return tags attached.

This morning, Charles Kent received a letter stating that the toy balloon liberated by his little daughter had been found at Tioga, Pa., U. S. A., on Tuesday morning at 7 a.m. Another letter received by Charles H. Parker stated that a prize balloon bearing his lucky number, good for one dollar, had been found at Canfield Junction.

The balloons were released about 2:30 p.m. Monday afternoon on Broadway.

JURY FINDS TRUE BILL AGAINST FIRST OFFICER

Associated Press Despatch.

Winchester, Nov. 13.—The grand jury in the Winchester assizes this afternoon found a true bill in the case of Thomas Towers, former first officer, charged with the murder of Captain A. H. Clewes of the Canadian Pacific steamship Melita, and with the attempted murder of two other officers of the ship.

Justice Rowlatt granted the application of counsel to have the trial of Towers commenced in the assizes on Wednesday next, November 18.

There was no question about Towers having shot and killed Captain Clews, Justice Rowlatt told the grand jury. The real question to be considered, his lordship said, was as to what was the state of Towers from the point of view of his responsibility at the time of the murder.

OFFICIAL ELECTION RETURNS COMPLETED IN MARITIMES

Results of Voting Now Officially Reported For 208 Seats in House of Commons—Thirty-Seven Constituencies Remain Unchecked.

Canadian Press Despatch.

Toronto, Nov. 13.—Declarations of returning officers for the recent general elections are now complete in the maritime provinces. Results of the voting are now officially reported for 208 of the 245 seats in the house of commons. The distribution of the 37 seats still to report the figures of the voting officials are as follows: Quebec 21, Ontario 1, Manitoba 2, Saskatchewan 4, Alberta 5, British Columbia 3 and Yukon 1.

Of the 208 seats declared the following is the official vote:

Province.	Liberal.	Con.	Prog.	Labor.	Ind.	Seats declared.	Total seats.
P. E. I.	25,681	23,799	....	....	....	4	4
N. B.	61,161	90,405	....	....	84	11	11
N. S.	92,525	124,545	....	3,617	....	14	14
Quebec	321,040	204,108	....	....	7,962	44	65
Ontario	392,039	686,280	102,976	9,552	19,104	81	82
Manitoba	34,538	64,828	38,028	18,335	....	15	17
Saskatchewan	65,004	42,899	50,310	....	1,914	17	21
Alberta	27,810	40,861	30,513	8,583	6,040	11	16
Brit. Col.	59,873	78,415	4,736	11,463	1,888	11	14
Yukon (to be declared Nov. 19)						0	1
Totals	1,079,691	1,356,140	226,563	51,540	36,992	208	245

ALLEGED BLACKHANDERS TO BE TRIED AT WINDSOR

Canadian Press Despatch.

Windsor, Nov. 13.—Unable to find anything against the record of De Carea Salvatore, 19 years old, who was registered at police headquarters as Sam Decarlia, the police today agreed to withdraw the charge of vagrancy preferred against him when the gang of alleged blackhanders was arrested a week ago. Salvatore had been in Windsor but a few days when houses on Ann and Wyandotte streets were raided by Constables James Yokum and James May, who arrested Frank Frustaglio, alleged "king," and five others suspected safe blowers and blackhanders. Frustaglio and his alleged accomplices will not be arraigned again until either Saturday or Monday morning, the police said today.

EVANGELIST SEEKS CUSTODY OF 13-MONTH-OLD DAUGHTER

Canadian Press Despatch.

Toronto, Nov. 13.—David A. Weir, evangelist, made application under writ of habeas corpus for the custody of his 13-months-old child, Violet Florence. It was contended by counsel for the applicant that the mother was "morally, physically and financially weak." It was alleged she had thrown a knife into the baby carriage. It was also asserted that Mrs. Weir had at one time threatened to commit suicide.

Mrs. Weir denied the allegations which were made against her and in return charged her husband with being "unreliable."

Former Pastors Are Given Bags

St. Marys Ministerial Body Presents Clergymen With Club Bags.

Special to The Advertiser.

St. Marys, Nov. 13.—In appreciation of their services while ministers here, and as an expression of the good fellowship which has always existed between the ministers of the local churches, the Ministerial association of St. Marys held a luncheon in the Windsor hotel yesterday, at which they had as their guests Rev. J. J. Brown, former pastor of the Knox Presbyterian church and now of the United church, Lucan, and Rev. Charles Waddell, who recently resigned his charge in the Baptist church. Short addresses were given, after which Rev. Brown and Rev. Waddell were each presented with a club bag.

LYING PARENTS BLAMED FOR IMMORALITY OF YOUNG

Special to The Advertiser.

Reed City, Mich., Nov. 12.—Parents who lie to their children when discussing matters pertaining to sex were blamed for immorality among young folk of today by Dr. I. S. Morris, Detroit physician and Sunday school worker. Dr. Morris addressed a district ministers' conference here.

Other factors which, according to the speaker, enter into the modern sex problem included:

The ease with which divorces are obtained and the callous manner in which divorce is discussed among older people.

Suggestive and immoral motion pictures.

Indifference of parents to automobile "petting" parties.

Unsupervised dances.

SUFFERS BROKEN LEG.

Special to The Advertiser.

Mount Brydges, Nov. 13.—Mrs. J. Veale fell and broke her right leg when she lost her footing on the partly-frozen ground.