London Evening Advertiser

60TH YEAR. NO. 23635 | LONDON, ONTARIO, SATURDAY, APRIL 28, 1923. —THIRTY-TWO PAGES. | THREE CENTS

HICKS WILL REPEAT HIS CHARGES IN HOUSE

Buchanan Demands Apology from Acting-Mayor P.J. Watt

EX-U.F.O. WHIP STANDS PAT DESPITE THE FLAT DENIALS OF HIS STORY

Less Talkative But Undismayed, Andrew Hicks Reiterates That His Former Allegation Was Accurate—"I Will Stand By It Against One Thousand Men," He Says.

WILLING TO RUN AGAIN IN SOUTH HURON

Special to The Advertiser by a Staff Reporter.

Centralia, April 28.—Andy Hicks, M.P.P., stands pat on his charges against Premier Drury, no matter how many or how emphatic may be the denials of his statements.

But for the present, he will not go into details to explain, or simplify, or substantiate them.

"What I have to say, I will say on the floor of the house," he said to The Advertiser, as he chatted over the political situation, in the cosy little living-room of his farm home on the outskirts of the Village of Centralia. He had just finished seeding a big field, and had reached the kitchen in the dusk of the evening, when the reporter arrived.

"Hello! Do you mean to say you have driven all the way here to talk to me?" he exclaimed.

"Just for that," said The Advertiser.

"Well, well: that is an honor," said the former U. F. O. whip. "Come on in."

Says He Will Stick.

He had already heard of the caucus denial of his latest charges against the premier—that Mr. Drury figured on bringing R. J. Fleming, Sir William Hearst and N. W. Rowell into his cabinet. The Advertiser gave him a few new details.

"The six members who were present at that confidential interview with the premier were called one by one before the U. F. O. caucus and questioned," he was told. "Every one of them denied your story and said that your version was wrong."

"Oh, they had them on the carpet, did they?" he smiled.

"Are you going to back up on your allegations as to what happened at that interview?"

"You have never known me to back up, have you, except once?" he answered.

The "once" no doubt was the occasion on which the wind blew so strongly that it queered the hearing of the reporters. Mr. Hicks has not forgotten that.

"But it is unfortunate for you that six men who were there say you were wrong," suggested The Advertiser.

"Well, I am not going to put my word up against any two men, let alone six of them," said Mr. Hicks, with an air of resignation.

Then a moment later he made a rather contradictory statement. "You are going to stand by what you said, however?" The Advertiser asked.

"Yes. I stand by it even against 1,000 men," he asserted. "I am not afraid of numbers."

Lapses Into Silence.

Then the reporter tried to persuade him to take up in detail his statements about the premier's plan to bring Sir William Hearst and Messrs. Rowell and Fleming into the cabinet.

"It is said by the six that Sir William's name was not mentioned," suggested The Advertiser.

Silence.

"And that Mr. Rowell was mentioned by one of the members, but not seriously considered."

More silence.

"And that when a suggestion of a big financial men as provincial treasurer was made the name of Mr. Fleming was mentioned, but it was agreed that he could not be secured?"

"Yes, Fleming was mentioned all right," he declared, "No doubt he is a big man in the financial world and favorably known throughout Ontario."

He was informed that both Sir William and Mr. Rowell had denied any knowledge of the matter and both said they were out of politics.

"Well, Mr. Rowell is probably better off out of politics than he was when in them," he commented.

Pressed For Details.

"Can't you give us a little fuller statement in regard to this phase of the matter? Who mentioned these men and how they came to be mentioned?"

Mr. Hicks paused and weighed his answer. "I have to be careful. I have to lay out my evidence carefully. I am going up against big odds in this. I will not say anything until I say it in the house. I will probably go down to Toronto Monday night."

"Your colleagues of the U. F. O. party resent what they term your breach of confidence in betraying what was done in caucus and what was said at a confidential interview with the premier," said the reporter.

"Yes, it was a confidential interview," agreed Mr. Hicks.

"How, then, do you justify your use of it publicly?"

Drury Egged Him On.

"I would have said nothing more about it if the premier had not made

Turn to Page 2, Column 2.

STATUARY? NO, THREE CHARMING LONDON GIRLS IN DANCE OF OLD FRANCE.

The above group, in a most graceful moment, was caught the other day by The Advertiser's photographer during a rehearsal of "Sylvan Scenes," one of the many picturesque numbers from the "Ballet of the Court of Louis XIV.," which will constitute the second part of the program of the annual exhibition of the physical education department of the Young Women's Christian Association in the Armories next Friday evening, May 4, under the direction of Miss Edith Wynne Pryce. Reading from left to right, the dancers are Miss Lorraine White, daughter of Mr. and Mrs. H. B. White, The Ridgeway, London South; Mrs. Eric Reid, wife of Lieut.-Col. Eric Reid, and Miss Shirley White, daughter of Mr. A. W. White, "Wortley Cottage," London South. Miss Shirley took the heroine's role acceptably in the presentation of "A Florentine Tragedy" by the London Drama League last week.

—Photo by Sanders Studio.

MAYOR READY TO SWAP SIGNATURE FOR PAY LISTS

Backed by Aldermen, He Still Holds Fort in Dispute With Public Utilities.

CHECKS NOT SIGNED

Engineer Buchanan Demands Apology From Ald. P. J. Watt, Acting Mayor.

Indignant because he had been accused of pilfering, E. V. Buchanan, general manager of the public utilities commission, has demanded an immediate apology from Ald. P. J. Watt.

While acting as mayor yesterday Ald. Watt is said to have accused Mr. Buchanan of pilfering, because Mr. Buchanan a few days ago removed the pay lists of the public utilities commission from the office of the mayor after Mayor Wenige had seized the documents in the office of the waterworks department. The remarks are alleged to have been said to Mr. Buchanan's office boy.

"I am determined to see this thing through," said Mr. Buchanan, and from the emphasis he placed upon the word there was no doubting what he said. "I informed Ald. Watt this morning that I wanted an apology immediately, and while I have taken no legal action as yet I will take further steps at once. There is altogether too much uncalled for criticism of public officials by elected bodies and it must be stopped."

Mr. Buchanan also said that the public utilities board could and would go on indefinitely paying its employees in cash. He had looked up the law on the matter, and says he found the board had this right.

Will Swap Signature For Lists.

A fair exchange is no robbery, reasons Mayor Wenige, who is ready to swap his signature to the utilities pay checks for a copy of the salary list.

At noon today his worship was still holding the fort. The checks are unsigned. Judging by the mayor's attitude, they will remain in that state wherever they may be. His worship states that they are not in his possession or has he seen them since they were laying on his desk a couple of days ago.

"I have not signed the checks," he stated decisively. "I have not the checks in my possession. I would be foolish to sign my name for something when I was not acquainted with the full particulars.

"The utilities commission had plenty of money to pay out yesterday. Well, they will have to get some more

Turn to Page 13, Column 3.

REV. W. G. BROWN, B.D., eloquent Presbyterian clergyman from Red Deer, Alberta, who will be one of the speakers at the anti-church union rally in Masonic Hall Monday evening.

MONTREAL FINES SIMPLY LICENSES FOR VICE HOUSES

Report of Committee of Sixteen Charges Lessening of Prosecutions.

WILL TAKE ACTION

Declare the Sentences Hitherto Given Not Likely To Stop Traffic.

Special to The Advertiser.

Montreal, April 28.—There has been a lessening during the past year of the number of prosecutions conducted in Montreal houses of ill-fame, according to the annual report of the committee of sixteen. The report also gives inside information of the famous January 18 conference between the committee and the city legislative.

It states that sentences given are not of a nature to do more than license the keepers, that the law governing vice in Montreal is not put into effect, that the vice situation in the city rests wholly upon the legislative committee.

Regarding the meeting with the city legislative, it says: "After some difficulties and persuasions an admission was obtained from the city administration that conditions of commercialized vice were bad, that they should be improved, and that the civic administration was a proper body to see that the work was done.

"It was agreed that a sub-committee of the Committee of Sixteen should meet Chairman Brodeur and associates to plan in detail the necessary action. This also was done and at a subsequent meeting it was pointed out that the only way to stop the disorderly house menace, the center of commercialized vice, was to have the keepers prosecuted.

"To date the prosecutions have been too few and sentences given not of a nature to do more than license the keepers. So long as fine are imposed without jail sentences, keepers know that the fines and costs are nothing more than a license to carry on their trade and the traffic will be increased rather than diminished. Once let them know that the offence will carry punishment by imprisonment not as the exception, but as the rule, then they will cease to flaunt their activities and to laugh at the law."

INDICATIONS ARE DE VALERA MOVE TO BE REJECTED

Politicians Look on Peace Proposals as Last Hope of a Solitary Leader.

CAUSE IS COLLAPSED

Rebel's Plan Is Really Reiteration of Demand for Plebiscite To Decide Issue.

Special Cable to The Advertiser.

Dublin, April 28.—A hasty conference of the Free State cabinet members was called at the Mansion House today to form the government's reply to the De Valera peace move. Indications are strong that it will be rejected. It only orders a suspension of hostilities on Monday under certain conditions which De Valera, its author, pronounces essential to successful enforcement of the peace.

Minister for Home Affairs Kevin O'Higgins is known to favor a demand for complete surrender of their forces terrorizing all Ireland since the Free State was organized. He is the one who will write the reply, and it will probably be sent before night.

Some politicians here look upon the move as the last hope of a leader who realizes he is now alone. Their cause has practically collapsed. De Valera is now the only outstanding rebel free. Upon this reasoning, opposition to acceptance of the offer is based.

The De Valera plan suggests as a basis of peace that the sovereign rights of the nation be declared inalienable.

All legitimate authority to be derived from the people exclusively.

The ballot box to be considered the ultimate court of jurisdiction.

These terms plainly are a reiteration of the primary De Valera demand for a plebiscite to decide the issue between his rebel forces and the Free State government.

Next Thursday and Friday Will See the Semi-Finals of the Big Spelling Match

Will Be Held in the Central Collegiate—Words To Be Used Are Picked by an Impartial Committee of Three Well-Known Men.

The semi-finals of The Advertiser's spelling match in all the city schools will be held next Thursday and Friday afternoons, in the Central Collegiate.

In the semi-finals the 200 group champions who have been picked this week will meet and the ten best spellers of the whole city will be chosen in each of Grades V., VI., VII. and VIII.

The arrangement of the semi-finals is in the hands of an impartial committee of three well-known London men: George F. Copeland, Fred Landon, and A. H. Murphy.

In order that no school may have an advantage, these men will pick an independent list of words to be used in the tests next Thursday and Friday. There wil be no "trick" words in these lists. They will be words in common use and which permit only one form of spelling.

The semi-finals will be held in the Central Collegiate Institute, through the courtesy of school officials and Principal Mooney. Grades V. and VI. will meet on Thursday afternoon at 4:30; Grades VII. and VIII. on Friday afternoon at 4:30. There will, of course, be four separate lists, and the test will last about one-half hour.

The names of the group champions from the last three groups, Northwest, Southwest and Central, have been reported by the group officials and are listed on page two of this edition. The girls are still leading the boys by a considerable margin. Of the 40 best spellers in the Northwest, 21 are girls and 19 boys; in the Southwest 24 are girls and 16 are boys, and in the Central 30 are girls and only 10 are boys.

Of the 200 best spellers from all five groups, the girls have 117 and the boys 83.

On Monday The Advertiser will give a review of the big match as it now stands, at the half-way mark, with a summary of the results in the various sections of the city and a further explanation of the arrangement of prizes and awards.

LABOR WILL ABANDON BATTLE IN WARD FOUR

John Shaw and Henry B. Archer Named as Candidates Unable To Run.

Labor is compelled to abandon the fight in the Ward 4 by-election. Both prospective candidates, nominated at Friday's meeting of the party, find they are unable to enter the contest.

D. J. Tallant, treasurer of No. 1 branch of the London Labor Party, reported to day that John Shaw, C. P. R. employee, has declined the nomination, while Henry B. Archer, the second nominee, also withdrew at noon. Both state that they are unable to shoulder the party banner in the coming fight.

WILL START PAVING.

Work on the Pipe Line road in preparation for paving will begin next week, County Engineer Charles Talbot stated today.

THE WEATHER

FORECASTS.

Light to moderate winds; partly cloudy today and on Sunday, with some local showers; stationary or a little lower temperature.

Pressure is below normal over the greater portion of the continent and lowest in Ontario and the Central States.

Temperatures.

The highest and lowest temperatures during the 24 hours previous to 8 a.m. today were:

Stations.	High.	Low.	Weather.
Victoria	54	44	Cloudy
Calgary	72	38	Fair
Port Arthur	..	34	Fair
Sault Ste. Marie	48	32	Cloudy
Toronto	65	48	Rain
Kingston	66	48	Cloudy
Ottawa	70	40	Fair
Montreal	66	42	Cloudy
Quebec	54	40	Fair
Father Point	46	28	Fair
St. John	56	34	Fair
Halifax	46	34	Clear

LOCAL TEMPERATURES.

The highest and lowest temperatures recorded in London during the 24 hours' previous to 8 o'clock last night were: Highest, 72; lowest, 40.

The official temperatures for the 12 hours previous to 8 a.m. today were: Highest, 57; lowest, 42.

Barometric Readings.

Friday—8 p.m., 28.93.
Today—8 a.m., 28.90.

WIFE, CHILDREN SLAIN, J. W. POPE IS ARRESTED

Two Farmers Also Placed in Custody in Connection With Haworth Deaths.

Associated Press Despatch.

Idabel, Okla., April 28.—J. W. Pope was captured by a posse near Clarksville, Texas, and brought to the county jail here late yesterday in connection with the slaying of his estranged wife, their two children, and Mr. and Mrs. T. H. Hansell, his parents-in-law, at the home of the latter near Haworth. Pope disclaims any knowledge of the killings.

TWO OTHERS ARRESTED.

Associated Press Despatch.

Haworth, Okla., April 28.—Ira Gardner and A. B. Miller, farmers, were arrested yesterday by a posse and placed in the city jail here in connection with the killing of five members of the family of Tom Hansell at the Hansell home near here late last night. Officers declined to discuss the arrests of the two men, other than to say they were taken into custody because of letters recently received by Hansell and some of his family.

The five persons, two of them children, were slain as they slept last night in a farmhouse near here. The assassins, it is believed, cut holes through the front door and shot the victims to death. The dead are: T. H. Hansell, Mrs. Hansell, their daughter, Mrs. J. W. Pope and Mrs. Pope's infant son and 10-year-old daughter.

Bodies of the victims were found by neighbors who went to the house after hearing the shots.

ALLIANCE BANK OF SIMLA CLOSED ITS DOORS TODAY

Associated Press Despatch.

Simla, India, April 28.—Alliance Bank of Simla closed its doors today, but later it was announced by its directors that they had suspended liquidation, and hoped to repay forthwith 50 per cent of the deposits.

When the directors made it known that they were about to liquidate the affairs of the institution, they said the step was taken regretfully, owing to the heavy losses announced in the last directors' report, and to the continued withdrawal of deposits and current accounts.

Radio Programs

From all the best-known stations are on page eleven

BUT TWO LIFEBOATS OF WRECKED SHIP LOST

All Others Have Been Picked Up Near Cape Frio on African Coast.

Associated Press Despatch.

Capetown, Union of South Africa, April 28.—All but two of the lifeboats belonging to the Portuguese steamer Mossamedes, wrecked several days ago at Cape Frio, are reported to have been picked up. The Mossamedes carried 237 passengers.

OVER 4,000 EXPELLED FROM RUHR TERRITORY

Associated Press Despatch.

Berlin, April 28.—Up to April 15, 3,886 imperial, state and municipal officials and 568 private citizens were expelled from the old occupied area, and from the newly-occupied territory 816 officials and 26 private citizens were expelled, making a total for the two areas of 4,884.

Herr von Braun, the Prussian premier, gave these figures before a committee of the Diet yesterday.

62 CANADIAN ANKRUPTCIES.

Canadian Press Despatch.

Toronto, April 28.—Bankruptcies in Canada and Newfoundland for the week ending April 27, as reported by Dun's bulletin, were 62, as compared with 59 for the corresponding week of last year. Failures of last week by provinces were as follows: Ontario 16, Quebec 20, Manitoba 9, Alberta 5, Saskatchewan 5, British Columbia 1, Nova Scotia 5, Newfoundland 1.

Announces Cut In Price of Gas

A Two-Cent Reduction For Ontario and Quebec.

Canadian Press Despatch.

Ottawa, April 28.—A reduction of two cents per gallon in the price of gasoline in the provinces of Ontario and Quebec was announced yesterday by the local branch of the Imperial Oil Company.

The new price will be 33 cents per gallon.

WOMAN TO BE HANGED IN ALBERTA NEXT WEEK

Only a Reprieve Will Now Save Mrs. Florence Lassandra and Piccarillo.

Canadian Press Despatch.

Lethbridge, Alta., April 28.—Unless a reprieve or commutation of sentence is granted by the cabinet council in the meantime, Emilio Piccarillo and Mrs. Florence Lassandra will go to the gallows here next Wednesday to pay the penalty for the murder of Provincial Constable Steve C. Lawson of the Alberta police at Coleman, Alta., last September.

A new trial for the condemned couple, who were jointly convicted and sentenced to death at Calgary, Alta., has been refused by both the appeal court of Alberta and the supreme court of Canada.

WILL MEET IN CHICAGO.

Associated Press Despatch.

Montreal, April 28.—A cablegram received from Rome announces that the 1926 international eucharistic congress of the Roman Catholic church will be held in Chicago.

SAY U. S. CAPTAIN WOULD NOT STOP WHEN ORDERED

Newcombe Fired Volley Into Pilot House, Wounding a Man.

VESSEL IS SCUTTLED

Four Men Made Off in a Dory —Unable To Give Chase With Patient Aboard.

Associated Press Despatch.

Victoria, B. C., April 28.—"What the hell do you want?" Captain John Courage, of Seattle, is alleged to have shouted at Captain Newcombe, of the Canadian fisheries patrol steamer Malaspina, at the same time pointing a rifle at him when the Malaspina overtook the schooner Siloam, in charge of Captain Courage, off Cape Cook, last Tuesday. The Siloam ignored all challenges to stop when surprised by the Malaspina, while allegedly poaching in Canadian waters.

The Malaspina arrived here yesterday, and Captain Newcombe related the details of the incident. One of the Siloam's crew pulled Captain Courage's rifle down, he said, but the latter refused to surrender when the Malaspina ran alongside. Captain Newcombe said he ordered four members of his crew to fire with rifles. The first volley was deliberately sent wide and when the Siloam still persisted in her efforts to get away, a volley was fired into the pilot-house. Courage rushed out of the pilot-house, shouting that a man had been killed, and the Siloam was then hove to.

The crew of the Siloam put the wounded man into a dory with his belongings, and he was transferred to the Malaspina and given attention. Courage and his three men returned to the Siloam, which was being taken in tow. The fishing vessel was scuttled and the four men made off in the dory. With the dying man aboard the Malaspina it was out of the question to continue the chase at that time, Captain Newcombe said. Captain Courage was in charge of the Valian which was seized by Captain Newcombe when he was in command of the William Jolliffe about eleven years ago.

BOLTON WANDERERS WIN ENGLISH FOOTBALL TITLE

Associated Press Despatch.

London, April 28.—Bolton Wanderers today won the English Football Association cup by defeating Westham at Wembley Park in the final of the series by 2 to 0.

Jack scored first for Bolton three minutes from the start of the game. J. R. Smith added another point for Bolton after the interval.

WILL DISCUSS ADMISSION OF INDIA TO CONFERENCE

Associated Press Despatch.

London, April 28.—Among the matters of organization which are likely to be debated at the imperial conference here in October, the Morning Post points out, will be the question of the admission of India to membership. The Post argues that it would be inconsistent with the conference's constitution to admit India as a member, because India is not fully a self-governing state.

Today's Features— On Inside Pages

Gene Stratton-Porter

—author of "Freckles" and "Girl of the Limberlost," writes the first of twelve wholesome articles about what she thinks of the homes of today.

Lord Riddell

—closest political friend of David Lloyd George, talks about big men in British public life.

"Modern Golf"

—how to play it, told to Advertiser readers by two Canadian champions, W. J. and Frank Thompson.

Hashimura Togo

—Wallace Irwin's famous "Japanese Schoolboy" tells about Marathon Dancing.

John Rockefeller, Jr.

—gives an article on teaching children how to save money.

"Up From the Death Cell"

—the fourth chapter of a true story written by a man condemned to die, who conquered the evil within him to achieve better things.

Ernest Hemingway

—a special foreign correspondent of The Advertiser cables a brilliant article on conditions in Germany.

Clever Comics

—the daily page with Andy Gump, Barney Google and half a dozen others, and a colored supplement giving four full pages of The Gumps, Bringing Up Father, Mr. and Mrs., Mutt and Jeff.

You will find these features only in The Advertiser.

WILL CHOOSE WORDS IN ADVERTISER'S SPELLING SEMI-FINAL.

These three men constitute the committee in charge of next week's semi-finals in The Advertiser's big city spelling match. From left to right, they are George F. Copeland, A. H. Murphy and Fred Landon. The arrangements of the tests next Thursday and Friday are given on this page.

SPELLING WINNERS OF THREE GROUPS

GREAT EXPLORER WILL LEAVE SOON FOR BRITISH ISLES

States Ovibos Plan Not One For Government To Handle.

GOES TO TORONTO

Stefansson Will Deliver Last Canadian Lecture in Ottawa Monday.

"The scheme has three outstanding features of interest to Canadians," said Vilkjalmur Stefansson to The Advertiser this morning just before he left for Toronto, in answer to a query as to the feasibility and utility of the musk ox or Ovibos as a future source of food. "First of all it adds to the available meat supply of the world; then it creates another Canadian industry, and lastly, from the cosmopolitan viewpoint, it will prove to the people of other continents I believe what may be done with some similar scheme and with a similar type of wild ox of their own."

"Do you wish to make this new activity in the Canadian northlands a department of the federal government," the explorer was asked.

Private Capital.

"No, I don't think that would be the most efficient way of doing things in this case, because as you know governments have a habit of coming and going, and what one administration has inaugurated another might undo. And this idea," he said with a ring of enthusiasm in his voice, "is too vital to be tampered with in that fashion."

"No," he went on, "I'm going to get private capital interested; it shouldn't be so hard, and I have no doubt at all, as you probably know, as to the returns that the increasing need of the world's population will bring to the breeding of the 'Ovibos.'"

"My last lecture in Canada at this time is in Ottawa next week, and from there I am sailing for England."

The Advertiser wondered whether he was expecting to raise the 'Ovibos' money in England.

Explorer's Hobby.

"Well, I'm not going over there specifically for that reason. I'm just going to give a few lectures. In any case I'm not so concerned at where the money comes from as when the scheme will be put into operation. It's my hobby now. Here all around you the people are increasing in numbers. Today the United States has to go to Australia for quite a large part of her beef and mutton, and to New Zealand for some of her butter and cheese."

"How would these new cattle do in the way of milk and cheese," The Advertiser suggested.

"Oh, they will be strictly a beef animal. What milk the musk ox does give is rich, and I dare say the cheese would be all right, but the predominant characteristic of the 'Ovibos' will be the ability to produce beef, real fine quality beef, second to none in the world. We're not competing in the dairy field."

"How do I like London?" as he stepped on the train. "Fine, it's a great little city, but it's a long way south, isn't it?"

BUILDING RECORD DROPS.

London's building record for the current month, with two days to go, drops slightly below last year, according to the building and alteration permit report submitted today by Inspector Piper. He expects, however, that last year's figure, $368,775, will yet be passed. The figures at noon was $319,800.

CLEVER AMATEUR DRAMATIC CLUB.

The members of St. Mary's Dramatic Society of St. Mary's Church, East London, which gave a most successful presentation of the farce-comedy, "Uncle's Arrival," in the Parish Auditorium. The members of the directing staff and cast shown in the photo are: Front Row—Olive E. Carty, Gertrude Pelton, Annie Durkin, Mary Turner, Marjorie Daly and Mrs. Thomas S. Coleman. Back Row—Orville Fitzmaurice, Rev. Father Chisolm, Rev. Father Webber, Kathleen Jenkins, Donald McInnis, and Harry Marshall. The cast also included in important parts Clarice Meanley, Ignatius Fitzmaurice and Dick Christopher, who were not present when the photo was taken.

WILL REPEAT CHARGES ON FLOOR OF HOUSE

CONTINUED FROM PAGE ONE.

that speech Thursday night when he challenged me to produce proof of what I said. I would not have opened my mouth again if he had not said that. Why did he have to invite more trouble? Perhaps it was Ferguson's taunts that annoyed him. But he provoked me to it—he challenged me to do it, and it was up to me to justify what I said. And there is more that I could tell."

"But your colleagues take the ground that you should never have made the speech that you did in the house—that if you had anything against the premier you should have said it in caucus. Why did you not do that?"

"Well, I would not have gotten anywhere with it. They would have accepted the denial. Those fellows are anxious to follow a leader in this campaign."

Regarding the premier's denial of his statements, Mr. Hicks said: "The premier forgets very quickly."

Then he tossed several bouquets in the direction of Mr. Drury.

"He is an able man, a clever man. I wish I had half of his cleverness. He is good on the platform. He can swing a crowd.

"Ernest Not in Earnest."

"But he is too changeable. He says one thing one day and something else the next day. I am afraid Ernest is not in earnest. It is this flirtation with other parties that has made the trouble. Three months ago he could have had his riding. I would gladly have given it to him. But not now."

Then The Advertiser put a hypothetical case to the man who was until lately the U. F. O. whip.

"Suppose you are returned in this riding. Suppose Mr. Drury is returned as premier. What then? What will be your position?"

"I will never follow him as leader again."

He went on to declare that the history of farmer movements had proved that they were all swallowed up in other parties. They could not afford to flirt with other groups.

"We had no leader in the 1919 campaign," he said. "We won without a leader." Then he dwelt on the excellencies of some of the Drury ministers. He had kind words in particular for Doherty and Biggs. People did not realize their worth and ability. Drury had good men back of him. He did not need to flirt with other groups. "The support he got was support for good legislation. That was all he needed. All that was necessary was to get the work done."

Will Stand in South Huron.

"Are you going to stand in the South Huron convention?"

"Yes, I think I will, unless my family insists that I stay out. If I am not chosen I will be satisfied to go on farming."

W. D. Sanders of Exeter, member of the U. F. O. executive, is his rival for the nomination, and Mr. Hicks concedes that Sanders will give him a good run for it. But, he adds, that since he returned home he has had nothing but praise and indorsation for his action in the house. Not a critical word or letter has he received.

The South Huron U. F. O. convention is dated for May 31 at Hensall, and W. A. Amos, president of the U. F. O., and Mrs. J. S. Amos, president of the U. F. W. O., are the invited speakers.

No "Superfluous Women" In England Now-a-Days

It Is the Men Who Are Jobless, Not the Women, Says Miss Beatrice Osmond, Now in Montreal.

Special to The Advertiser.

Montreal, April 28.—No longer does England resound with the cry, "What will we do with our million and a half surplus women." And if any deluded member of the male sex uses an expression much to the fore a few years ago, "superfluous," the women smile pityingly, that is all. They are too busy to take time to argue over the matter, although they know that if they did, the misinone could be effectively squelched without any difficulty.

Superfluous? Quite the reverse. n a country, where unemployment has assumed serious proportions, it is the men who are jobless, not the women, and in domestic service at any rate, there are more openings than there are women to fill them. This at least is the opinion of Miss Beatrice Osmond of London, England, a member of the joint parliamnetary advisory council, who is in Montreal for a day or two, on her way home after a five months' trip to Austrailia and New Zealand.

G. W. V. A. BAND TO PRESENT SUNDAY EVENING CONCERT

The G. W. V. A. band will assist in the following program to be given in the Majestic Theatre, Sunday evening, April 29th, at 8:30, under the auspices of the C. E. F. Chapter of the I. O. D. E., proceeds in aid of returned soldiers:

O Canada.
March—Flanders ..... Nichols
Novelette—Garden Dance .... Miles
G. W. V. A. Band.
Song ..... Selected
Mrs. Gladys Cornell-Topping.
Quartet ..... Sunset Male Quartet
Speech .....
.... Lt.-Col. C. H. Reason, O.B.E.
Song ..... Selected
Mr. Stanley Chadwick.
Overture—Rienzi ..... Wagner
G. W. V. A. Band.
Song ..... Selected
Mr. Wilfred Richmond.
Song ..... Selected
Miss Josephine Campbell.
Chairman: Lt.-Col. C. M. R. Graham, D. S. O.
God Save the King.

MANY ATTEND FUNERAL OF ACCIDENT VICTIM

Charles Clements, Popular East End Resident, Is Laid to Rest.

Charles Clements, 816 Queen's avenue, who was fatally injured in a motorcycle crash on the Lambeth highway a week ago, was laid to rest in Woodland Cemetery yesterday afternoon. Mr. Clements, a young man of 21, was extremely popular in East London, and the funeral was attended by a large number of friends. The services were conducted by the Rev. R. D. Mess.

Morris Hay, Cecil Garley, Wellington Hood, Humphrey Hood, John Pritchett and Percy Harris acted as honorary pallbearers, and the active pallbearers were Robert Cambridge, Harry Cambridge, Ernest Hill, William Smith, Frank Graham and Harry Pritchett.

SHORT SESSION IS HELD AT WEEKLY HIGH COURT

Hon. Mr. Justice Fisher presided at a short session of the weekly high court at the courthouse today.

In the case of Carson vs Middlesex Mills, a motion to dismiss an action for want of prosecution stands one week by consent of all parties.

Re Bishop estate—An order was made for the payment out of court moneys standing to credit of Margaret G. Cameron. F. W. Gladden for the motion.

ANNOUNCE CURRY WILL NOT AGAIN ENTER POLITICS

Liberal For Southeast Toronto Will Not Stand For Renomination.

GIVES NO REASON

Has Been Frankly in Sympathy With the Drury Government.

Special to The Advertiser.

Toronto, April 28.—A surprise was sprung in political circles today with the announcement that J. W. Curry, present Liberal member of Southeast Toronto, will not stand for renomination in that riding. Mr. Curry assigned no reasons for this decision.

Mr. Curry, while elected and sitting as a Liberal, has been frankly in sympathy with the Drury government. His address to Peel County Liberals last Saturday was generally believed to have brought about their decision not to nominate a candidate there. Mr. Curry's attitude toward the government has more than once brought him in conflict with the other members of his own party.

MASS MEETING CALLED PROBE CHURCH UNION

Prominent Speakers Will Address Gathering in Masonic Temple Monday Evening.

A mass meeting of all interested in the subject of Church Union, and in the continuance of the Presbyterian Church in Canada, will be held in the Masonic Temple on Monday evening, at 8 o'clock. There will be inspiring congregational praise led by the choir of New St. James' Church, and music sheets have been provided, so that all who attend the meeting can enter heartily into the service of praise.

The speakers for the meeting are the Revs. A. J. MacGillivray, M.A., D.D., of Guelph; W. G. Brown, M.A., B.D., of Red Deer, Alberta, and S. Banks Nelson, D.D., of Hamilton. These able and well-informed men come to us fresh from the meeting of the union committee, and will present the subject in a new and interesting manner.

The Presbyterian Association stands for religious liberty, for unity within the church, and cordial relations with all denominations. It offers no opposition to any who desire to join with a national church. It holds that any union of the churches should be by mutual consent of the people, and not by the coercive act of law. It aims at saving the church from a long period of strife and division and bitterness, and desires that this burning question be settled at home, and not in the lobby of parliament.

A very cordial invitation is extended to all Presbyterians and others to attend the meeting.

WILL ADDRESS ENGINEERS ON RECENT CONCRETE WORK

H. C. Boyden, B.Sc., C.E., member of the American Society of Civil Engineers, lecturer of the Portland Cement Association, Chicago, will address the local branch of the Engineering Institute of Canada in the offices of the department of public works of Canada, room 115, Royal Bank Building, on Monday, May 7, at 8 p.m., speaking on "Recent Developments in Concrete." The address will be illustrated by lantern slides.

TWO EAST END BOYS VEX TRUANT OFFICER

Unable To Attend School, They Are Getting Into Considerable Mischief.

Two boys attending an east end school are the proud possessors of minor skin affections which preclude school attendance.

Although it may seem inconceivable to grown-ups, who are too busy to perceive its merits, the boys consider the affliction as their dearest possession. They are barred from school, and through each long and glorious spring day they wander the streets, safe from truant officers or police.

Often Dr. Weir meets the two boys down town, but he can do nothing to interrupt their joyful career. The matter has occasioned him considerable worry, because he knows they are continually getting into mischief and are having a distracting influence on less fortunate children who are forced to sit in school day by day.

"I am going to see if I can't put a stop to it," he informed The Advertiser this morning. "I believe every child afflicted with a skin disease should be quarantined at his home. He is just as great a menace wandering the streets and playing with other children as he would be if he sat in school all day long."

Dr. Weir promised to take the matter up with the proper authorities.

The attendance officer is also having trouble with a boy who, when not playing hookey, attends school in West London.

Yesterday he received a report that the boy, who belongs to one of the senior grades, induced a smaller child to buy candy at a store where the child's mother has a charge account. The two then shared the profits.

Obituaries

MRS. LOUISA GATECLIFFE.

After a short illness, Mrs. Louisa Gatecliffe died last night at her home, 30 Oxford street west. Deceased was in her 58th year and is survived by her husband, Thomas Gatecliffe.

The funeral will take place Monday afternoon to Mount Pleasant Cemetery. The Rev. Canon George B. Sage will have charge of the services at the house and grave.

FREDA MAY MARSH.

The funeral of Freda May Marsh, who died on Sunday last at her home in Lambeth, was held at Woodland Cemetery Wednesday afternoon, Services at the grave were conducted by the Rev. U. M. Durnford, Anglican minister at Lambeth.

The pallbearers were Charles Shore, John Shore, Bert Evans, Neil McAlpine, John King and Alfred Davey.

Victory Bond Interest

DUE MAY 1ST

Interest coupons upon Victory Bonds, maturing in 1923, 1924, 1927, 1932, 1933 and 1934, are payable May 1st.

You may, however, deposit your coupons at full face value in a Huron & Erie Savings Account at any time after Friday, April 20th.

Each half-year many hundred Victory Bond owners deposit their coupons in Huron & Erie Savings Departments, because "higher-than-ordinary" savings interest is paid.

Deposits are protected by Surplus Security of Six and One-Half Million Dollars.

This sound old Institution, which received its Charter in 1864, has four Branches in London.—Advt.

A.19,28

CORNS

Lift Off with Fingers

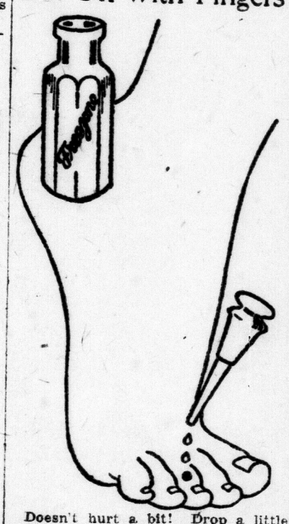

Doesn't hurt a bit! Drop a little "Freezone" on an aching corn, instantly that corn stops hurting, then shortly you lift it right off with fingers. Truly!

Your druggist sells a tiny bottle of "Freezone" for a few cents, sufficient to remove every hard corn, soft corn, or corn between the toes, and the calluses, without soreness or irritation.—Advt.

All the Theatres

ALLEN'S

TODAY — Jackie Coogan in "Daddy."
MONDAY, TUESDAY, WEDNESDAY—"Poor Men's Wives."
THURSDAY, FRIDAY, SATURDAY—Drama of the South Sea Isles, "Lost and Found."

GRAND

TODAY—Douglas Fairbanks in "Robin Hood."
ALL NEXT WEEK — Harold Lloyd in "Safety Last."

LOEW'S

TODAY—Pola Negri in "Bella Donna."
MONDAY, TUESDAY, WEDNESDAY — Photoplay, in natural colors, "The Toll of the Sea"; vaudeville.
THURSDAY, FRIDAY, SATURDAY — Gloria Swanson in "Prodigal Daughters"; vaudeville.

MAJESTIC

GLADKE PLAYERS.

PATRICIA

TODAY—Charles Jones in "Boss of Camp 4"; vaudeville.
MONDAY, TUESDAY, WEDNESDAY — William Farnum in "Brass Commandments"; vaudeville.
THURSDAY, FRIDAY, SATURDAY—"Hunting Big Game in Africa" with gun and camera.

INVITED TO BISHOPSTOWE.

Mrs. David Williams has invited the Lord Roberts Chapter, I. O. D. E., of which Mrs. E. H. Johnston is regent, to hold the monthly meeting Monday afternoon at 3 o'clock at "Bishopstowe."

TOO LATE TO CLASSIFY

BARKER, 121—House, barn, and 2½ acres, to rent. Phone 4712W.

CABINET MAKER, first-class, steady work. Apply McCracken Show Case Co., Dundas St.

5½%
for twelve months.

An Order-in-Council of the Province of Ontario authorizes Executors and Trustees to invest trust funds in Huron & Erie Debentures.
They are safe investments for trust funds and safe for your funds.

Surplus Security
$6,500,000

Why not call and obtain a twelve-month Debenture for the spare money you do not expect to need for a short time?

The Huron & Erie
MORTGAGE CORPORATION
Richmond Opposite Postoffice.
Market Square.
Dundas Opposite Rectory.
Corner Elmwood and Wortley.

PEEL'S ANNUAL 100-Day S-A-L-E

TODAY AND MONDAY BARGAINS

Take your pick of these smashing Bargains. Values without equal anywhere. Every item here saves you money.

Delicious Marshmallow Bars, chocolate coated. Saturday 7 for **25c**
Sale of English Rag Dolls 14 inches long **50c**
Blue-Edge English Plates Regular 35c, **15c**
Fuse Plugs Regular 10c, 3 for **19c**
Gillett's Lye Regular 15c, 2 tins for **25c**
Sani-Flush Regular 35c, 1 tin for **27c**
Magic Baking Powder 1-lb. tin **33c**
Walking and Talking Dolls 19-inch Regular $2.79, **$1.29**
Blades for Gillette Razor Per dozen **59c**
Quart Measure for home use. Regular 50c, for **19c**
Cut Glass Sherbet Glasses Regular $1.25, only **49c**
Boys Look! Baseball Glove, League Ball and Bat **75c**
Toilet Paper Regular 10c, 4 for **25c**
$1.00 Men's Leather Bill Folds **39c**
Castile Soap Regular 5c cake, 7 for **25c**
Fancy Candles Twisted style, 7 for **25c**
Beautifully Dressed Dolls 15-inch Sleeping eyes, curly hair, fully jointed. Saturday, while they last Regular $2.00, **$1.00**
Gold Line Egg Cups Regular 10c, 6 for **25c**
Jazz Straw Hats for boys and girls 2 for **25c**
500 Balls Erne American Maid Elgin Classic Cotton, regular 10c and 15c Saturday, 4 balls **25c**
Near-Cut Glass Covered Butter Dishes Regular 65c **39c**
Straw Cuffs for Butchers Regular 10c pair. 3 pairs **12c**

50c Market Baskets Full size, well made **25c**
English Toilet Bath Soap Regular 20c 3 large cakes **25c**
Garden and Flower Seeds Assorted 3 pkgs. **25c**
Try our Celebrated Pure Coffee Regular 75c per pound **50c**
Electric Bulbs 40-watt, 3 for **78c**
60-watt, 3 for **89c**
Lunch Kit with pint vacuum bottle **$1.39**
Coates' 200-Yard Thread black or white, dozen **84c**
Doll Carriages 50 Only Steel, Regular $1.50, each **79c**
35c Carpet Beaters Full size. Well made **25c**
Palmolive Soap 3 for **22c**
Wright's Coal Tar Soap 3 for **39c**
Crepe Paper Napkins per 100 **10c**
White Porcelain Cups Regular 15c, 4 for **30c**
Lifebuoy Soap 3 for **24c**
Men's White Cream Socks Reg. 35c and 50c pair; 2 pairs **29c**
Lux for washing **10c**
Southall's Sanitary Towels per dozen Dozen in pkg. **59c**
Glass Baskets Special **25c**
25c Near-Cut Glass Nappies 2 for **25c**
Laundry Soap Choice Gold, Sunlight, P. & G., Comfort or Surprise **7c** Bar
Leather Key Case Hold 6 keys, Special **25c**
Playing Cards Fine Ivory Finish, Special package, **25c**
Regular 10c English Toffee Bars **25c**

PEEL'S

Here Are Champion Spellers of Three More Groups In the Second Round of The Advertiser's Bi Match

NORTHWEST GROUP.

St. George's, Empress, Talbot and Ryerson.

Grade V.
Edna Hunnisett, Empress
Kenneth Scoyne, Empress
Horace Weston, Empress
Willa Floyd, St. George's
Helen Kipp, St. George's
Gladys Palmer, St. George's
Walter Nicholls, St. George's
Dorothy Bullard, Ryerson
George Swann, Ryerson
Arlen Marrion, Talbot

Grade VI.
Marguerite Christopher, St. George's
John Flaherty, St. George's
Robert Kingham, St. George's
Mildred McDougall, St. George's
Howard Smith, St. George's
Margaret Taylor, St. George's
Arthur Clark, Talbot
George Georges, Talbot
Peter Mandas, Talbot
Jack Schussler, Talbot

Grade VII.
Charlie Bottrill, Empress
Agnes Massie, Empress
Margaret Askell, St. George's
Marguerite Floyd, St. George's
Marion Hooper, St. George's
Helen McCormick, St. George's
Margaret Wray, St. George's
George Griffith, Talbot
Teddy Janes, Talbot
John Tamblyn, Ryerson

Grade VIII.
Roland Day, St. George's
Lily Fox, St. George's
Clifford Donovan, St. George's
Ruth Hooper, St. George's
Ernest Johns, St. George's
Thelma Kaiser, St. George's
Hazel Hayden, St. George's
Dorothy Tamlin, St. George's
Stella Horton, Ryerson
Elva Plant, Talbot

SOUTHWEST GROUP.

Victoria, Riverview, Wortley, Tecumseh and Simcoe.

Grade V.
Shirley St. Lawrence, Riverview
Audrey Gale, Riverview
Ross McKay, Tecumseh
May Box, Tecumseh
Jean Bell, Tecumseh
Phyllis Collyer, Victoria
Jack Hockney, Wortley Road
Willie Farrell, Wortley Road
Unice Ward, Wortley Road
Vera Wilkins, Wortley Road

Grade VI.
Edwin Cotton, Riverview
Olive Hall, Riverview
Edna Hill, Riverview
Rhea Jamieson, Riverview
Erma Eldridge, Tecumseh
Frances Smith, Tecumseh
Joyce Bullock, Simcoe
Mary Davis, Victoria
Howard Jackson, Victoria
W. C. Dawson, Wortley Road

Grade VII.
Evelyn Carter, Riverview
Violet Fisher, Riverview
Marion Reynolds, Riverview
Reggie Serle, Riverview
Leonard Dilkes, Simcoe
Henry Snowden, Simcoe
Olga Davies, Tecumseh
Percy Burnard, Tecumseh
Jean Marchbank, Victoria
Frances Fish, Wortley Road

Grade VIII.
Lilian Bishop, Riverview
Velma Hudson, Riverview
Harold Jackson, Riverview
Dick Nevett, Riverview
Jack Dodds, Tecumseh
Jack Holmes, Tecumseh
Edith Palfrey, Simcoe
George Cruickshanks, Victoria
Helen Armitage, Victoria
Dorothy Lowe, Wortley Road

CENTRAL GROUP.

St. Peter's, Sacred Heart, St. Mary's, St. Michael's, St. John's, St. Martin's and St. Joseph's.

Grade V.
Alice Fitzgerald
Nora O'Donnell
Michael Baratta
Joseph Hager
Edward Griffin
Loretta Parnell
Mary Tillman
Elizabeth Miles
Fred Barnett
Ruth Kennedy

Grade VI.
Patricia Hession
Shirley Pethick
Marjorie Haigh
Anthony Howard
Mary Raffaele
Barbara Dromgole
Mary Zubick
Pauline Joseph
John Sotroff
Marion Harding

Grade VII.
Mary Cook
Rosary Clark
Helen Ogilvie
Anthony De Luca
Dorothy Deveny
Helen McGee
Helen Kinsella
Marie Turner
Cecile Finney
Charles Bardawell

Grade VIII.
Madeleine Dicknoether
Maybelle Comiskey
Agnes Bowers
Santa Raffaele
Madeleine Bidner
Agnes Orendorff
Willie Greenfield
Edith Moran
Francis Cowley
Jessie Rastin

YE OLDE FIRME
Established 1850
—72 Years—

HEINTZMAN & CO.
Miniature Upright Grand

The piano for to-day and for all time. Made to suit the average-size room of the average home of to-day.

It is a rare combination of excellent tone volume and unusual decorative quality. Its tone possesses all the richness and melody of a large piano.

Children acquire an early fondness for music through hearing its soft, full tones, which respond even to the lightest touch.

Instruments of Finest Quality Since 1850.

Heintzman & Co.
242 DUNDAS STREET, LONDON.

JAZZ CAPS
IN COLORED FELT OR STRAW, FOR BOYS AND GIRLS.
Red Star News Co.
10 MARKET LANE.

ALWAYS PURE
Strong's Baking Powder
50 Cents a Pound
STRONG'S Drug Store
184 DUNDAS STREET

Old Dutch
for Easier better housecleaning.
The soft flaky particles remove all the dirt without scratching.
Contains no lye or acids.
Made in Canada

STEFANSSON REFUTES MANY POPULAR THEORIES

SPENDING BUSY HOURS IN LONDON EXPLORER STEFANSSON FINDS TIME TO GIVE SEVERAL POPULAR TALKS

Tells School Children That Geographies Are Not All Fact, and Some Educational Text Books But the Production of Inherited Opinion—Medical Men Learn That Man Can Live on Meat Alone.

REFUTES FALLACIES ABOUT THE ARCTIC

Vilhjalmur Stefansson, Canada's famous Arctic explorer, had a busy day in London yesterday. Although here but less than one round of the clock, he met newspapermen, addressed one luncheon party, spoke in three schools, gave what he termed a "rambling" talk to a gathering of medical men, and finally delivered a popular lecture to an audience that filled the Patricia Theatre. More than that, he threw new light on many matters connected with the Arctic, refuted the fallacious belief that the Polar regions are literally "the frozen north" for twelve months in the year, and told his medico hearers that man can exist indefinitely on a diet composed entirely of meat.

Stefansson reached London at noon, and went at once to his first engagement, the Kiwanis Club luncheon. After that, he visited three schools.

At the Central Collegiate, where he was received with thunderous applause, he told the boys and girls that 75 per cent of the geography they learn at school is humbug; that, although teachers are invariably conscientious, they are compelled to tell their students things gleaned from books based on legend and fable. This was particularly true of northern Canada, he asserted.

The only science which is taught with any degree of truth, he claimed, is mathematics and ninety per cent of African, Arctic and Asiatic geography and history is just the reverse of the truth.

Says Geography Fiction.

"What is learned in public schools regarding the polar regions is better unlearned," said the explorer. "The school geography is the most read book of fiction in the world. In it you are told that Eskimos drink all kinds of oil. Why, even a dog won't drink oil. The only Eskimo I ever saw who drank oil was in Nome, Alaska. There a little Eskimo boy consumed the liquid for a cash remuneration. Men can't drink oil, because they can't hold it down. Perhaps some Eskimos will do it for money, just as a little playmate of mine used to eat green worms for money."

Other beliefs which Stefansson derided were that Eskimos built snow houses, put oil on their bodies, and generally behaved like cinema characters of Northwest Mounted Police fame.

After listening to the "father of the Arctic" one cannot help agreeing with Cynicus that the greater part of the world is composed of Baron Munchausens. Stefansson turned his verbal shafts on the commonly accepted idea that wolves run in packs, ate men and chase carriages in Siberia and Northern Canada. By illustration he showed that wolves have never been known to group together except when a mother has cubs, and that they are not at all gregarious.

Stefansson told his audience how he had lived on meat for several years, and described the mixed sensations of persons who are forced to eat nothing but animal food for three weeks. After that period their stomachs revolt, but gradually as hunger becomes sharp, they simply have to get accustomed to this type of sustenance.

Few Snowhouses.

He also told the pupils that snowhouses were used by only about one-half of one per cent of Eskimos. In fact, he never saw an Eskimo with a snowhouse. The usual elements used in Eskimo building construction were earth and wood, whalebone, stone and willow. Inhabitants of the north country do not, he added, eat a great deal of fat and blubber. Only when they cannot obtain sugar are they forced to eat fat. They were like Queen Elizabeth and King Arthur of the Round Table. In old days no sugar was made and people had to satisfy the bodily craving for a substitute.

"I do not advise you to remain away from school," he concluded. "But I do ask you to discard stories that are manifestly untrue. The greater part of information obtained at school and which stays with men and women all their lives is procured through inherited opinion and distortion of the facts. Just bear this in mind whenever you read something new in your school books."

Stefansson also found the Western Academy of Medicine in session in the Medical School of Western University, and in an address to the learned savants there assembled, propounded the doctrine that a diet of meat will sustain man indefinitely. The explorer stated that he had presented the same statement to the Mayo clinic at Rochester, where it had been received with much interest.

Meat For Two Years.

Mr. Stefansson based his assertion on his own experiences in the polar regions, where he subsisted on "one hundred per cent meat diet" for upwards of two years. He stated that according to information received by him, Professor Benedict's conclusions had been based on experiments conducted on volunteers, which brought forth the observation that an exclusive meat diet produced profound melancholia, followed by refusal of meat by the subjects, who preferred starvation after a few days. At this point the experiments were halted in consideration of the volunteer's condition.

At this point the Arctic explorer explained to an interested audience here that similar feelings were expressed by his men when confronted with a meat diet in the far north. However, the melancholia and nauseating thoughts of meat passed off when the explorer found that it was either meat or starvation, and they gradually became accustomed to this monotonous diet.

"When they found out it was eat meat or nothing they ate the meat," said Mr. Stefansson, who explained, however, that exactly similar symptoms to those seen at Harvard were seen in his men. He contrasted the fact that the Harvard volunteers knew they could obtain a more varied diet while his men were faced with starvation, and expressed the opinion that a psychological factor greatly influenced the results of Professor Benedict's experiments.

Conducted Research.

New York medical men interested in the fact that Mr. Stefansson had existed for two years or more on meat alone, conducted exhaustive research on his body tissues, and could find no trace of this experience as manifested in his blood, kidneys or muscles.

Another interesting sidelight of the explorations in the north was Mr. Stefansson's report that two cases of scurvy in his party had yielded to a treatment of raw meat diet. He stated that his men were in a serious condition suffering with this nutritional disease and death seemed imminent when raw meat solved the problem. The speaker referred anyone doubting this statement to the two victims of the disease who are now hale and hearty.

That tooth decay is practically unknown among the Eskimo, who exists on meat diet without the modern groceries thrown in, was also a statement made to the academy by the visitor. In proof of this fact he brought several score of Eskimo skulls to American museums which showed no trace of tooth decay excepting following injury. The explorer stipulated, however, that this statement does not apply to those Eskimo natives who have access to sugars and other groceries.

That it is no more difficult to forego salt with meals, and tobacco while on exploration, than to become accustomed to an exclusive meat diet was also stated by Mr. Stefansson. In fact some members of his party deprived of salt in the false belief that it produced scurvy had declined to use this condiment when it became available.

In conclusion of his remarks, which the noted explorer characterized as "a ramble which might perhaps interest you medical men," he answered the questions of members of the academy who were present. He reviewed his several years spent in the far north, and in such an entertaining manner that they were listened to with deep interest. The distinguished visitor received a hearty ovation at the conclusion of his remarks.

At the Patricia.

But it was at the public lecture in the Patricia Theatre in the evening that the great explorer was in his happiest vein. From the topic, "The Friendly Arctic," he delivered an address that kept a large audience interested and at the same time exploded the time-honored theory or idea that the northern half of Canada and the islands extending thousands of miles to the north of this continent are a "Frozen North." In view of the fact that our geographies have always taught us in the past that the land to the north of James Bay was a frozen, blizzard-swept, no-man's land of terrifying cold, Stefansson's lecture was almost startling in the manner in which it reverses all our former notions of what the north is like.

Kept in Ignorance.

The indisputable logic with which he made his statements gave one the idea that our geographies far from educating us have kept us in utter ignorance concerning what is potentially and geographically by far the biggest half of our own country.

Taking what we term the Polar regions, Stefansson produced weather records which prove conclusively that in actual temperatures, the north Polar regions are really no colder than Winnipeg and practically the whole of Montana. "It is not common for short periods to have the thermometer drop to 60 degrees below zero in several cities in our northwest. This does not faze these western cities when I state that the lowest recorded temperature on the most northerly point of Canadian soil has yet to go below 54 degrees," he stated.

He went further in explaining where we have acquired these wrong impressions and said: As works of fiction our geographies are a decided success, but as authoritative texts they are not only wrong but positively libellous."

Greenland's icy mountains is a correct description of the mountains of Greenland but only of the mountains, for as Stefansson says anywhere in the north where the land level drops comparatively near sea-level the mollifying effects of the warm water is felt in a moderation of temperature. The practically unvarying temperature of the ocean the world over tends to keep the winters tempered to a degree to which most Canadians can live in comfort, and also prevents a rise in temperature in summer which would make the north pole considerably hotter than the equator. This last point is arrived at by the fact that the polar summer increases in hours of daylight as one travels north, much faster than the temperature falls on account of the relative distance from the equator, and from the standpoint of absolute mathematics, if no other, this must be the case.

Breaks Ice Up.

There is no such thing as a continuous and unbroken ice cap over the whole polar ocean. If such were the case, says Stefansson, arctic exploration would be facilitated by the fact that explorers could travel over unbroken ice, while the history of exploration goes to prove that the reverse is the case and that with each wind that sweeps the arctic ocean, the ice is broken up and heaved into miniature mountains or scattered into broken fields of drift ice.

In referring to the popular conception of Arctic explorers as "heroes," Stefansson said that "while attending school in Montana, and walking three miles to get there, I was never able to create the impression that I was a hero, simply because the thermometer stood thoughtlessly at 60 below zero, but to have lived and had my being in the north with the thermometer seldom below 50 below zero, I have become to the uninitiated a polar hero, which is just another way of saying that position is everything."

Stefansson believes that the north coast of Canada is a great potential grazing ground, and that in Alaska today there are commercial herds of caribou, the carcasses of which are marketed on the New York market, and this at a splendid profit.

At the end of his lecture he screened many splendid colored slides which bore out to a degree the points of his lecture and established the facts that far from being a "Silent North," the crashing of icefloes in winter, and the screaming of loons in the summer, made it anything but silent, and that the mosquito was more to be dreaded than the cold.

BIG SOUTH LONDON PROPERTY PURCHASE

Toronto Grocer Buys Duchess Avenue Block for New Subdivision.

F. M. Sloane, prominent grocer of Toronto, has acquired the large property on Elmwood avenue, which is bounded by Elmwood avenue, Cathcart street and Duchess avenue. This property has a frontage on Elmwood avenue of 280 feet, and the same on Duchess avenue. The Cathcart frontage is 436 feet.

The new owner intends to subdivide the property into lots immediately. These lots will be 120x40 feet, and will be placed on the market almost immediately.

Mr. Sloane came from Toronto with the intention of purchasing a small home for his sister, and saw the Elmwood avenue property in his search for this home. He was so impressed with the potentialities of this property that he purchased it. The purchase price it is understood is in the neighborhood of $25,000. Both the purchase of the property and the subdivision into lots is in the hands of Bert Weir.

ENGLISH MONEY READY FOR CAPE BRETON COAL

Syndicate Prepared To Develop Mobau Coal Areas If Railway Connections Made.

Canadian Press Despatch.

Ottawa, April 27.—English capitalists were prepared to open and operate undeveloped coal areas at Mabau, Cape Breton, if the government would provide railway extensions, W. F. Carroll, chairman of the commons committee investigating Canada's coal supply, told committee members this morning. A representative of the English company was in Canada and was prepared to go ahead. This area is on the western coast of Cape Breton.

AUTO DRIVEN BY WOMAN INJURES LONDON YOUTH

Douglas Kennedy, 16, 42 Beaconsfield avenue, was knocked down by auto no. 69-130, driven by Marian Hart, of 367 King street, at the corner of Dundas and Clarence streets, at 6 o'clock last evening and slightly injured. Dr. Alfred J. Grant attended him. The boy was driven home by Miss Hart.

Westminster Man Swallows Fishbone; Very Near Death

Complicated Operation in St. Joseph's Hospital Brought William Anderson Safely Through Serious Experience.

If you are fond of fish, be careful of the bone you eat. And if you feel a pain in your side at any time, don't try home remedies, such as old-fashioned physics and the like. These lessons are brought home by the case of William Anderson of the third concession of Westminster, who is now recovering after a nip-and-tuck race with death, the result of a fish-bone becoming clogged in the small bowel, with the result that an aggravated strangulated hernia resulted.

Anderson had been ill with pneumonia a month ago, and was well on the way to recovery when he thought he would like some fish. The doctors said to let him have all he wanted, and he certainly had a good appetite. Monday he had a fish dinner and appeared to enjoy it. But later he became violently ill. Before a doctor could be secured, he had been given certain home remedies, which sickened him, and complicated the case.

Finally, Dr. Percy Banghart was called, and he had Anderson removed at once to St. Joseph's Hospital. There the patient was operated on, and it was found that a fish-bone an inch and a half long and an inch across at the widest place had slipped down his throat, and forced its way through the intestine until it finally lodged in the small bowel, where it made three large holes. It was at first thought that a safety pin had been discovered, but later the large bone was removed successfully, and Anderson is now well on the way to recovery. The operation is said to be one of the most complicated and successful that has taken place in St. Joseph's Hospital for some time.

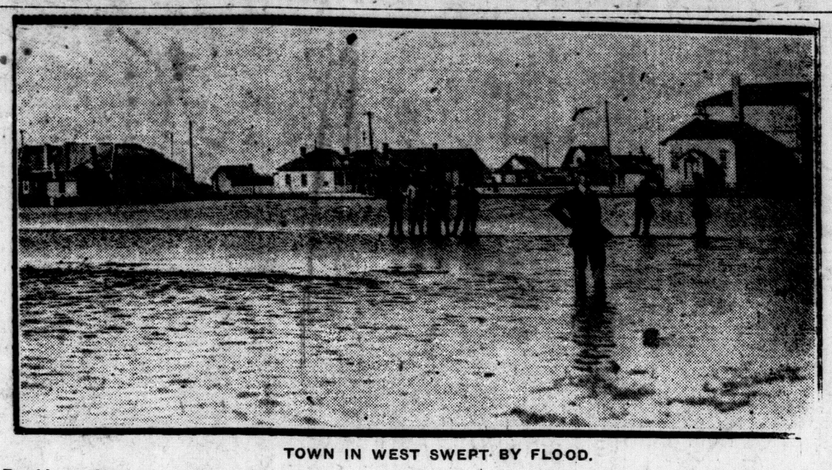

TOWN IN WEST SWEPT BY FLOOD.

Brooklands, Manitoba, is one of the many districts of that province which are under water as a result of spring floods. Many Brooklands homes present the appearance of islands in a large lake. Efforts are being made to break up the ice jams and free the water by using dynamite.

PETER G. CAMERON TO CARRY BANNER OF W. ELGIN U.F.O.

Joint Convention At Dutton Indorses Present Member of House.

CHOICE UNANIMOUS

Independent Labor Party Promises Support For Farmers' Candidate.

Special to the Advertiser by a Staff Correspondent.

Dutton, April 28.—Amid cheers that resounded through every part of the memorial hall Peter G. Cameron, M. P.P., for West Elgin, was unanimously chosen to again carry the United Farmers' banner in the coming provincial election at a U.F.O.-I.L.P. convention held here Thursday. As the United Farmers and the Independent Labor Party of this riding have amalgamated for election purposes Mr. Cameron will run on the Farmer-Labor ticket.

In St. Thomas, especially, the labor party is fairly strong and the consensus of opinion at the convention was that the U.F.O.-I.L.P. is a combination hard to beat in West Elgin. Rumors have been rife in the last two weeks concerning the possibilities of Mr. Cameron being picked this year to represent the Drurytes in this district and it was expected by many that a dark horse would be sprung on nomination night, but despite all reports none of the 400 in the hall seemed inclined to offer opposition to the present member and all apparently were satisfied that the U.F.O. standard in West Elgin would prosper in the hand of Mr. Cameron.

Chief Speaker Absent.

There was keen disappointment when it became known that Col. D. Carmichael, minister without portfolio in the Drury government, was detained in Toronto through having to testify before the Gregory commission and was unable to be present. Col. Carmichael was to be the chief speaker of the evening and crowds had gathered in the afternoon to hear the minister relate the latest developments in the hydro-electric tangle as it was confidently expected he would.

The fact that he figured prominently in a tilt which nearly finished in blows in the house yesterday morning with Col. J. A. Currie, Conservative M.P. for Southeast Toronto, made the people all the more anxious to hear him, but he telegraphed late in the afternoon that he could not possibly attend.

J. L. Thompson, of St. Thomas, a local officer of the Independent Labor party, who was the first speaker, expressed himself as being well satisfied with the friendly relations that have always existed between the Laborites and the United Farmers.

"I can see no reason why the Labor men and the Farmers cannot get along together," he declared. "The farmer is the greatest producer in the world and the labor man represents the majority of the consumers.

"I, myself, am in the Labor party for what I can put into it, not to try and get what I can out of it."

Lauds Government.

He was pleased to note, he asserted, that the farmer legislature has withstood all onslaughts hurled against it. "There are a great many in the world who are trying to belittle the farmer and this has to be stopped if progress is to be made," he asserted.

Robert Campbell moved that Peter Cameron represent the riding once more and this was immediately seconded by Dan Talman, although the chairman again reminded the convention that the matter was one that demanded the utmost consideration. No other names were offered, and on a motion by L. K. McCallum and William Farr, the nominations were closed.

In replying to his nomination, Mr. Cameron stated that he had pondered for a long time over whether he would accept the U. F. O. nomination if it were offered him again and he was ready now, he said, to step down if the members thought another could represent them to greater advantage.

"Many things have happened in the last session," Mr. Cameron declared, "as the result of scheming and planning to wreck the Farmer government, but they have failed." (Cheers.)

Alluding the bombshell that recently was precipitated in the Farmer party by Andrew Hicks, whip, he voiced his full confidence in Premier Drury, saying that the day after Mr. Hicks made his startling declaration Mr. Drury was flooded with letters congratulating him on his stewardship.

"There is one thing to which I wish to particularly draw your attention," he continued. "It is the expenditures of the Drury government. You all know we are accused of being the most wasteful and spendthrift government that ever sat in Queen's Park. Now the money that the government has borrowed and lent out to further progress in Ontario amounts to a trifle over $240,000,000; nearly $188,000,000 has been used in hydro development in Ontario."

Unaccountable Debt.

Mr. Cameron informed the convention that there was an unaccountable debt of about $64,000,000. "This may include election expenses," he said, but he was not prepared to say how that sum was expended.

Referring to the current criticism against Hon. W. C. Biggs for letting the contract of 1923 automobile markers to a firm at a figure much in excess of the lowest tender, he pointed out that the 1922 marker was the cheapest the department had ever obtained, and 30,000 had to be replaced on account of poor workmanship.

His statement that before 1919 contracts had never been called for in regard to auto markers was greeted with applause.

In lauding the attorney-general personally and politically, the speaker took the opportunity to criticize the editor of the paper not far from here for publishing a statement saying that the attorney-general had gone to England on the very eve of the last election.

"This was absolutely false," he declared, "and that editor did not have much brains or he would not have published that erroneous report."

Other speakers of the evening were Dan McCallum, John Burton, J. A. Mathewson, Carl Janes, Duncan McCallum and William Farr.

WARNS AGAINST MOVE TO TURN DOWN TREATY

Hon. W. S. Fielding Tells Commons What Trade Pact Should Pass.

Canadian Press Despatch.

Ottawa, April 28.—Again yesterday afternoon the bill to give effect to the French treaty aroused sharp discussion in the House. The bill was in committee and when the house rose for dinner recess "progress" was reported. To critics Hon. W. S. Fielding, minister of finance, stressed the point that if the treaty were not adopted, Canada would come under the French general tariff which was much higher than the existing arrangement. Sir Henry Drayton, on the other hand argued that under the treaty, Japan and Switzerland would obtain the preponderance of the benefit although it was supposedly to benefit France.

Sir Henry Drayton, referring to the speech of Hon. Ernest Lapointe yesterday, asked if it was not true that in the matter of silk, while France exported to Canada silk valued at $1,000,000 odd in 1922, Switzerland sent to Canada three times as much, and Japan four times as much in the same year. What benefit was the treaty to France, questioned Sir Henry, when the same reduction is given to France's competitors.

Mr. Lapointe replied that France knew of this when she entered into the treaty. "We were looking for the benefit of Canada," he added.

Continuing, Mr. Lapointe said, that only ten per cent of the silk imported was affected by the 20 per cent reduction.

SIMCOE WOMAN DIES IN PECULIAR ACCIDENT

Mrs. Gordon Butler Fatally Hurt By Shelving Collapsing In Grocery.

Special to The Advertiser.

Simcoe, April 28.—Mrs. Gordon Butler, aged 35, of Colborne street south, died at 9:30 last night from shock and injuries sustained earlier in the evening when she was struck by a falling shelf in Learn's grocery store on Peel street.

The accident occurred at six o'clock when the store was crowded with customers. Without warning the high shelves on one side of the shop suddenly collapsed and the large quantities of groceries of all kinds, along with the woodwork, crashed down on the people below.

Mrs. Butler was struck and never regained consciousness. Miss Misner of Sydenham street, another customer, likewise received serious injuries and was at a late hour tonight in a serious condition as a result.

The 12-year-old son of R. J. McNeally suffered severe cuts and bruises on his forehead and hands but it is expected that he will recover.

After the fatal mishap the interior of the store was a complete wreck, with boxes, jars and packages of groceries of all descriptions littering the floor.

Mrs. Butler's husband is an employee of the Simcoe Reformer.

GASOLINE PRICE DROPS.

Special to The Advertiser.

Galt, April 28.—Galt's motorists were happy today the price of gasoline having dropped two cents a gallon, selling at two places at 30 cents and at the others at 32 cents a gallon.

BRITISH PREMIER TAKING SEA TRIP TO REGAIN HEALTH

Bonar Law Will Take Vacation of At Least a Month.

BALDWIN TO ACT

Opinion Prevails That Prime Minister's Regime At An End.

Associated Press Despatch.

London, April 28.—The announcement that Premier Bonar Law is about to start on a sea voyage for at least a month, to regain his voice and health, was issued after the House of Commons made its customary early adjournment yesterday afternoon. If not a surprise to the members of the house, it certainly is looked upon as a surprise to the country after the optimistic statements made by Marquis Curzon and other cabinet ministers concerning the premier's health.

Parliamentary authorities declare it possesses significance beyond the mere question of the premier's physical condition, pointing out that the administration is notably deficient in debating strength, is faced by tireless, determined and extremely vocal opposition in a Commons well ammunitioned with questions like housing and unemployment to harass the ministers.

In addition they say the goverment party is torn by internal dissension and rivalry for the expected succession to the premiership, since the belief is almost universal that Mr. Bonar Law's health, even under most favorable conditions, can hardly stand the strain of a prolonged term of office.

In the prime minister's absence Mr. Baldwin will act as leader in the House of Commons and virtually as premier.

It is well known that the premier desired reconstruction of the ministry—to bring in Austen Chamberlain, Sir Robert Stevenson Horne and Lord Birkenhead to strengthen the treasury bench—but he has been opposed by the die-hards of the Conservative party, who bitterly resent the readmission of Lord Birkenhead. Now here is it supposed that these feuds will be discontinued during the premier's absence.

WILL PROHIBIT SALE OF RACETRACK TIPS

Criminal Code With Respect To Gambling Is Amended.

Canadian Press Despatch.

Ottawa, April 28.—Amendments to the criminal code in respect to gambling were given third reading in the commons last night. These prohibit the advertising, printing, posting, selling or supplying or offering to sell or supply, (1) other than on the premises of an association on lawfully conducted race meetings in Canada and during the actual progress of a race meeting thereon, any tips, selections, odds, winning money prices, pari-mutuel payments, or any similar intelligence with respect to or applicable to any horse race, whether such race be held within or without the Dominion of Canada and whether at the time such race has or has not taken place; (2) any information intended to assist in or intended for use in connection with bookmaking, poolselling, betting or wagering upon any fight, game, sport or race other than a horse race, whether at the time such fight, game, sport or race has or has not taken place.

Protests against giving to racing associations a monopoly of gambling privileges were voiced by J. S. Woodworth (Labor, Central Winnipeg).

Sir Lomer Gouin introduced two amendments dealing with offences against young girls. The first raised the age of consent from fourteen to sixteen years, and the second removed the requirement of the existing law that the girl must be of "previously chaste character."

PLEBISCITE MOTION MAY NOT BE SUBMITTED AGAIN

Canadian Press Despatch.

Toronto, April 28.—K. K. Homuth, M.P., says he does not know whether his motion for a plebiscite on the sale of beer and light wines will come before the House before the session ends. The premier had intimated that he would be given another chance to press it, but pressure of business may prevent this.

Mackey's Squad Keep Up Hitting Streak, Win 10—5

Lefty McCallum Hurls Fine Game and Karl, After Bad Start, Finishes Well—"Dinty" Moore Contributes Sensational Fielding Feature.

Detroit Stars after a 10-5 defeat by the London Indians yesterday afternoon again, making three straight defeats in a row for the visitors, aim to take today's game so that they don't draw a whitewash ration on the series. "Lefty" Cooper, who was kept out of yesterday's game and who is the ace southpaw artist of the Continental League, will be sent in today. "Doc" Bullard, who has been simply oozing pep this spring, will soon have to be given some work to tone him down and it looks like his assignment this afternoon for the affair which starts at 2 o'clock over at the ball yard in order to let the colored Stars get away.

Yesterday's fracas was a tale of persistent hitting by the Tecs, and in only two frames did they fail to give forth hearty base knocks. Holcombe, a tall, lanky drawn out gentleman from Virginia who does underhand work, had difficulty in finding the location of the plate. When he stood up his chin was almost over the centre of the pan, but when he started to wind himself up to deliver his subway shoots he plumb lost direction at times and then it seemed to loom up big as it came up to the plate. Anyway Churry and Dinty Moore climbed on triples.

Lefty McCallum, the diminutive southpaw of the Tecs, hurled a nice game. Even though his gangsters gave him five runs to stand on in the first two frames, he could have stood on his own two feet almost the way he was serving them. A walk, a hot infield smash which burned Getsie's flipper as he got in its way, and a bunt filled the bags. McCallum was workman-like as he forced Westley to pop, but Smith ratted him back into the excavation with a single to right, scoring a run and another walk forced in the second run. Manager Pitway was batting and Starnes got a fool notion of stealing home while the boss' back was turned and with the pitch as he thought, but Lefty changed speeds and tossed him out by good feet. Karl took up the burden in the sixth and though only nicked for one hit and two runs, hurled himself into trouble with eight balls to start the frame. A couple of choices before Starnes' single kept things on edge. After that he turned in a nice performance, allowing but one hit the next three stanzas, a hit infield smash by Getsie.

Dinty Moore's wonderful catch out in right in the 8th was the feature of

First Inning.

Stars—Jeffries flies out to Moore in right. Riggins draws a walk. Starnes lifts three-bagger against right field fence, scoring Riggins. Westley grounds out to Boyle. Smith grounds out to Getsie.

One run, 1 hit, 0 errors.

London—Stimpson draws walk. Getsie sacrifices a slow roller to first. Boyle hits first ball to centerfield, Stimpson scoring. Sharp hits to right, Boyle going to third and Sharp getting to second on throw-in. Churry pops out to third. Moore draws a walk, filling the bases. Ryan's hit through third, which was Jeffries' error and a bad one, scores Boyle and Sharp, Moore bringing up at third. Cleary hits at pitching box, grounding out.

Three runs, 2 hits, 1 error.

Second Inning.

Stars—Jones gets hit to centerfield. Watson grounds out to Boyle. Petway pops out to Getsie. Holcombe takes on swing at the pesky pellet, his bat going out toward left field. He strikes out.

No runs, 2 hit, 0 errors.

London—McCallum goes to first on four pitched balls. Stimpson sacrifices. Getsie lined out three-bagger, but the wind carried it foul. Getsie gets slow bounding single to short, McCallum going to third. Boyle hits smash to left, McCallum and Getsie scoring, but Boyle is out trying to stretch it into a double. Sharp lifts one to right field.

Two runs, 2 hits, 0 errors.

Third Inning.

Stars—Jeffries draws pass. Riggins hit hot smash down past Boyle, Jeffries going to third. Riggins steals second. McCallum gets one foot out of hole by striking out Starnes. Westley flies out to Stimpson, Jeffries being held at third. Lefty pulls himself out completely, forcing Smith to fly out to Sharp.

No runs, 1 hit, no errors.

London—Churry walks. Moore whiffs, after sacrifice attempt had gone wrong. Churry steals second. Ryan's slow roller to short had Churry going into third crossed up, and he overstepped the bag. He lit out for home when he heard the ball coming, and while they ran him down, Ryan went on to second. Cleary struck out.

No runs, 1 hit, no errors.

Fourth Inning.

Stars—Jones pops out to Ryan. Watson whiffs. Petway walks. Holcombe hits high fly just back of short, on which Sharp made nice running catch.

No runs, no hits, no errors.

London—McCallum strikes out. Stimpson walks. Getsie grounds out to short, Westley handling Riggin's hard, low throw nicely. Boyle flied out to center.

No runs, no hits, no errors.

Fifth Inning.

Stars—Jeffries walks. Getsie makes nice stop of Riggin's burning grounder. Starnes sacrifices safely to mound. It clouds up. Westley popped out to Getsie. Smith lifts high fly, which Moore could have got, but Getsie went after it, and they let it drop between them, Jeffries going in home and shoving Churry's feet from underneath him. Mackey protests decision calling Jeffries safe. Jones pops up to Boyle. Watson gets walk, forcing in run. McCallum has two strikes on Pitway when tStarnes attempts daylight sneak on home, and is caught flat-footed by several ivory feet.

Two runs, 3 hits, no errors.

London—Sharp grounds out to first. Churry lines one down along left foul line for triple when ball rolled past Smith and through ropes. Dinty Moore draws four balls. Ryan lines down hard smash past third, scoring Churry. Force, who has done rescue work for two days, has eaten his iron rations again, and relieves Holcombe. Cleary hits hard one down through short. Dinty Moore, showing burst of speed, and scoring from second. Schaefer, batting for McCallum, lifts sacrifice fly to left, Ryan scoring. Stimpson gets third free passage to first, Getsie flies out to left.

Three runs, 3 hits, no errors.

Sixth Inning.

Stars—Karl is now pitching. Petway walks. Force also walks. Jeffries' choice gets Force at second. Riggins' fielder's choice kills off Jeffries at second, Ryan to Getsie, but Petway scores. Riggins steals Starnes' smash past Getsie scores Riggins from second, and Starnes takes second, as the ball is fielded slowly. Westley grounds out to Getsie.

Two runs, 1 hit, no errors.

London—Daniels is now catching. Boyle pops out to Jones. Riggins makes an error on Sharp's grass cutter. Sharp caught off first, makes second safely, and with speed. Churry popped out to short. Dinty Moore catches Bender for grounder that sped through Westley's and Watson's legs for triple, scoring Sharp. Ryan gets third hit of game, a single to left, "Dinty" scoring. "Red" also displays action, stealing second. Cleary fouls out to third. Two runs, 2 hits, 1 error.

Seventh Inning.

Stars—Smith grounds out to third. Jones flies out to left. Watson walks. He steals second. Daniels hits to short, and Umpire Legg calls him out at first on close decision.

No runs, no hits, no errors.

London—Karl beats out tap toward third. Stimpson sacrifices. Getsie flies out to left. Boyle hits hot smash down past second, Karl making for home. He's out by feet.

No runs, 2 hits, no errors.

Eighth Inning.

Stars—Force walked. Jeffries forced Force at second. Riggins' shoestring liner is too hot for Getsie to hold, and a two-man, double-play situation goes awry. Starnes pops out to Boyle. Dinty Moore chases Westley's long drive and takes it over his right shoulder with his back to the stands for the nicest fielding stunt of the season thus far.

No runs, 1 hit, no errors.

London—Sharp pops out to first. Riggins makes spectacular dive into dirt after Churry's hard drive, and throws him out on the run. Moore grounds out to first.

No runs, no hits, no errors.

Ninth Inning.

Stars—Smith pops out to Ryan. Cleary makes nice pickup of Jones' hot smash, and pegs nice out. Watson walks. Daniels grounded out.

No runs, no hits, no errors.

STILL SWATTIN' 'EM

DETROIT STARS.

	A.B.	R.	H.	P.O.	A.	E.
Jeffries, 3b.	3	1	0	1	1	
Riggins, s.s.	4	3	3	2	5	
Starnes, c.f.	5	0	3	1	1	
Wesley, 1b.	5	0	0	10	0	
Smith, l.f.	5	0	1	3	1	
Jones 2b.	5	0	1	2	0	
Watson, r.f.	4	0	0	1	0	
Petway, c.	1	1	0	3	1	
Daniels, c.	2	0	0	1	0	
Holcombe, p.	2	0	0	0	2	
Force, p.	0	0	0	0	1	
Totals	34	5	8	4	12	

LONDON.

	A.B.	R.	H.	P.O.	A.	E.
Stimpson, l.f.	0	1	0	1	0	
Getsie, 2b.	4	1	1	5	2	
Boyle, 1b.	5	1	3	10	0	
Sharp, c.f.	5	2	1	3	0	
Churry, c.	4	1	1	4	0	
Moore, r.f.	3	2	1	2	0	
Ryan, s.s.	4	1	2	2	3	
Cleary, 3b.	4	0	1	0	4	
McCallum, p.	1	1	0	0	1	
aSchaefer	0	0	0	0	0	
Karl, p.	1	0	1	0	0	
Totals	31	10	10	27	10	

a—Schaefer batter for McCallum in fifth.

Score by innings: R.H.E.
Detroit Stars .... 100 022 000— 5 8 2
London ..... 320 052 00x—10 12 1

Summary.

Two-base hits—Starnes.
Three-base hits—Starnes, Churry, Moore.
Sacrifice hits—Stimpson 2, Getsie.
Sacrifice fly—Schaefer.
Stolen bases—Riggins 2, Watson, Sharpe, Ryan.
Left on bases—Detroit 11, London 9.
First base on error—London 2.
Bases on balls—Off Holcombe 5, off Force 1, off McCallum 6, off Karl 4.
Struck out—By Holcombe 2, by McCallum 2.
Hits—Off Holcombe 7 in 4 1-3 innings, off Force 5 in 3 1-3 innings, off McCallum 6 in 5 innings, Karl 2 in 4 innings.
Time, 2:16.
Umpire—W. H. Legg.

THOUSANDS OF EXILES DYING FROM DISEASE

Average One Death Every 20 Minutes Among Pontus Greeks.

Special Cable to The London Advertiser and The Philadelphia Public Ledger.

Constantinople, April 28.—An average of one death every 20 minutes is the mortality rate among the Pontus Greek exiles here, according to a report made to the League of Nations Refugee Commission by S. L. Childs, local league commissioner, in an effort to obtain $40,000 from the league for the fighting epidemics.

Greeks, numbering 28,000, have been reduced already to 23,000 by small pox and typhus, seven Greek doctors doing relief work succumbing to the latter disease. It is feared the epidemics will spread through the city unless funds are obtained.

The report leaves aside the question of whether the Greeks left voluntarily or were expelled. It points out that Greece cannot accept them until the epidemics are stopped and adds, "the ultimate responsibility for the reception and absorption of these refugees must be accepted by the Greek government."

FALLS UNDER TROLLEY, WINDSOR WOMAN HURT

Mrs. Annie Bost Has Miraculous Escape From Death, But Is Badly Injured.

Special to The Advertiser.

Windsor, April 28.—Providence intervened and saved the life of Mrs. Annie Best, 35 years of age, Moy avenue, when she tumbled and fell in front of a street car at Ouellette avenue and Pitt street, last evening.

As Mrs. Best fell to the pavement the fender of the car lifted, and she was swept under it. Before the wheels reached her the fender dipped holding and preventing her from being run over.

In this position she was rolled along 10 feet before the car was stopped. Suffering from two fractures of right arm, a broken nose and other injuries that are not considered so serious, she was taken to Hotel Dieu, where nurses said she would recover.

Life's Little Comedies — The Service Station By Trise

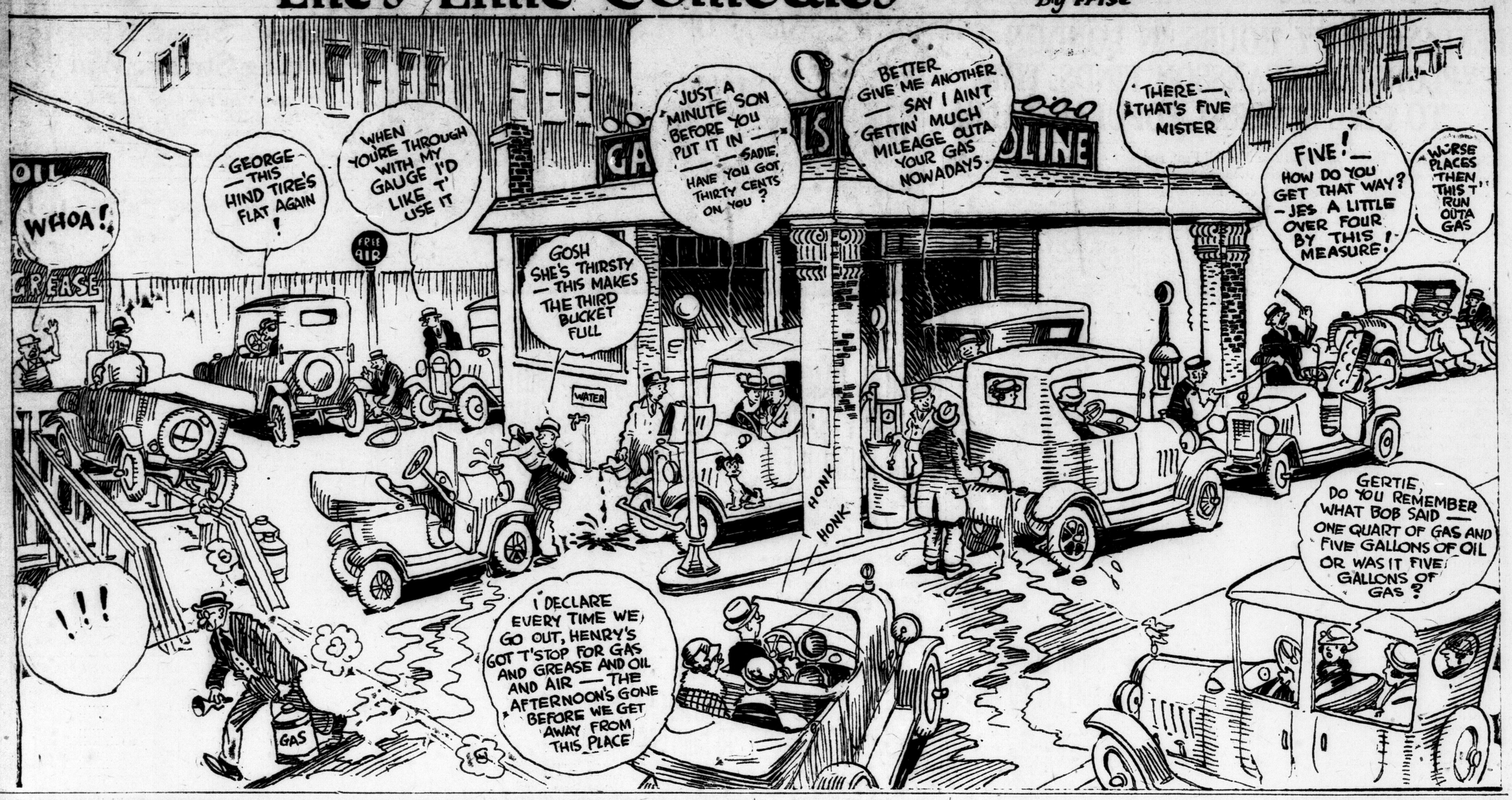

"Up From the Death Cell"

The Story of a Man Who Won a Fight Against Big Odds

BY JOHN W. KANE.

Remorse Crowds Up In Kane's Heart As He Lies Awake and Thinks of His Mother

SYNOPSIS.

This is life—not fiction. Only the names have been changed to shield the author from recognition. No. 1666 is now a free man, with a family. He won redemption in prison through his own efforts.

The action so far follows:

John W. Kane—Curly, a youth of 25—takes to his dingy bedroom a newspaper describing how a few hours before he killed two carmen while trying to hold them up. His partner, waiting in the room, has had no part in the affair. The paper mentions the finding of the bandit's hat at the scene of the crime. The two discuss flight; they are in the Rocky Mountain country, with mountains on one side and desert on the other—and they have no money. The next day Curly, reading posters which offer $2,200 for his arrest, sees the partner approach. Behind him are police. Curly, betrayed, is booked; the partner is detained. A mob surrounds the jail; its leaders enter. Curly is disguised as a patrolman and taken to the state penitentiary for safe keeping. He recalls how he himself, five years before, as a lad, watched while cowboys lynched two supposed cattle thieves—of whom one was later proven innocent. He recalls bloodshed when he was a soldier in the Philippines. But the seed of regeneration is already planted in his soul.

CHAPTER IV.

Throughout most of the weary night I lay thinking. A part of the time I was trying to reach a decision as to the best course of action. Most of the time, however, my thoughts were turning backward—and ever with remorse and self-reproach—toward the days of what was then to me the long ago."

Again and again I went over the years spent in my childhood home in the foothills of the Ozark Mountains. I could see my parents and two sisters as they all were in my early childhood. My father, a typical, earnest and honest farmer of the bottoms and upland up the southern hills; a man whose Virginian ancestors had in early statehood days of Missouri moved westward with the tide of immigration; and one who had not only in those trying days of the 60's responded to Lincoln's call, but had in after years settled down to the life of a quiet and industrious citizen, who had faith in most men and was ever ready to lend a helping hand to the weak and the needy.

And my mother. Oh, the wave of agony that would sweep my whole being at thought of her!—loving, patient, prayerful and hopeful—all that it is possible for a mother to be.

The sisters, too—both older than I—had their part in the procession of days and events thus passing before me. I could see them at play, at school, when we three and other schoolmates would trudge happily along the narrow pathway leading through the trees and among the friendly moss-covered stones, each of which to us always had a kind of comrade-like personality; and I could see them as they then were, with responsibilities of families and the everyday affairs of life, yet uppermost in their thoughts much of the time a hope that I might yet return home to make amends in some measure for the grief that my erratic life and wanderings had brought to our parents, who were then rapidly approaching old age.

What of Those at Home?

Such was the main trend of thought, along with many broken and tormenting threads, which kept me company on that second night after the coming of that inevitable crash in my restless and complex life. And as I lay there, in troubled half dreams, broken by the strange mutterings and sounds that may be heard only in a prison in the dead of night, I would ever reach the seeming end of my repeated train of thought with a heart-breaking and questioning climax: what will tiding of this mean to my loved ones at home?

Somewhere not far from the end of my tier of cells—I later found that it was on the floor above—an officer on duty would occasionally operate a buzzing kind of instrument, and straightway after each peculiar sound he would speak over a phone: "All right." Once after he had so reported I heard what I knew was his end of a telephone conversation.

Among other things I heard him say that, as far as he could tell, both my partner and I were sleeping soundly. Then, perhaps in answer to an inquiry: "My clock here shows three-forty," I knew that but a couple of hours of that night remained, and the last I remember was a kind of half-sleeping computation of the number of hours that I had then been without either sleep or food. I had not slept for almost forty-eight hours, and I had been about thirty-six hours without food.

I was aroused from sleep by the ringing of a gong. A moment later a ventricose personage in the uniform of a prison guard peeped through the bars at me. I regarded him in silence.

Enter a Cheerful Guard.

"Well, Kane," he addressed me, "you can count yourself mighty lucky; if that crowd had got hold of you last night your neck would 'a' been three feet long this mornin'."

"Is that so?" I inquired, taking his measure in the meantime. "Well, I'm mighty glad they didn't get me—if they'd made my neck that long."

"Oh, they'd 'a' done it, by golly!" he assured me, stepping back and spreading his feet wide apart. "And if I was in your place I'd just as soon they'd 'a' got me as to face what you're goin' to."

"What would you have done, had you been in my place?" I questioned, just to hear him mix his boastful talk and heavy breathing.

"What would I 'a' done?" He slightly squinted his popped-out eyes. "W'y, I'd 'a' just faced that mob and give 'em all one grand cussin', and then I'd 'a' told 'em I was ready to die like a man."

In modern slang, I had his number; I knew he was merely a blow-hard, who, like some other prison guards, would impress prisoners with a belief that he feared neither man nor devil. I knew even then, without any former jail experience, that if I had seen fit to report what he had said to me, he would at least have been told to mind his own business. But I merely explained to him that all men were not so careless of death. And after squinting his pop-out and rusty-looking eyes at me again, he strutted away in evident satisfaction.

The Lock-Step.

Perhaps ten minutes elapsed when I heard the gong again, and with its last stroke came the sound of many feet in rhythmical cadence along a corridor on the far side of that cell-block. Clug! Clug! Clug! I peered through the bars, and at the entrance end of the corridor I saw something that caused a peculiarly creepy feeling to come over me.

It was a long line of striped forms, winding slowly and serpent-like, in the lock-step—each one with his hands upon shoulders of the next man in front. They were on their way to a place called a dining-room.

I watched them for a moment, and for some reason the words of the text of an old-fashioned preacher whom I had heard once in the mining camps of Oregon came to me. I did not then know where such words were to be found in the Bible, but I recalled them clearly: "And the great dragon was cast out, that old serpent, called the Devil, and Satan, which deceiveth the whole world."

That winding and crawling striped line made me think of "that old serpent," but I was yet to learn how much devilish influence could obtain among prison inmates and in the very atmosphere of an old-time prison itself.

A few minutes later a guard, accompanied by a prisoner carrying my breakfast, stopped in front of my cell. Bread, a chunk of cold boiled beef, a little bit of black-looking, thin gravy, and a black cup of coffee.

The food upon and in tin vessels was passed through an opening at the bottom of the barred door.

That was my first close-up view of a full-fledged convict. He was a small, middle-aged, grayish man. His face was lined deeply; he had a hooked nose and beady eyes; a typical jail-bird mouth—drooped at the corners—and upon the whole he was one of the meanest-looking personages I had ever met. I was thinking to myself that no kind of hard luck nor imprisonment of any term whatsoever could ever cause me to take on such an expression, when I heard the prisoner speak in quick, hard-sounding accents to the guard.

A Gift From a Thug.

"I'd like to give dis guy some sugar out of me own supply," he informed the officer. "I got a little dat I bought wit' a few pennies from de commissary."

"All right," answered the guard, "if he wants it." And they both looked at me inquiringly.

"Yes—thank you," I returned. "And I wish that I could do something for you."

"Dat's all right, pal," he came back, pouring a goodly measure of sugar from a small paper sack into my cup. "Dat's all right—an' if dey'll allow ye smokin' in here, I'll see dat yous gets it."

"Good!" I said. "And do the 'cons' know about my situation here?"

"He's not supposed to talk to you too much," the guard interposed.

"Oh! I didn't know that." But I had caught a nod and a wink from that gray head and beady eye that told me the convicts knew the whole "layout" already.

That was my first knowledge that always, in some manner, prison inmates find out about practically all unusual occurrences in the outside world, and that even where there is strict discipline and a quasi-silent system news travels quickly all through a prison. Moreover, another truth yet I glimpsed at that moment—a truth that will apply in the free world the same as in a prison: the hardest-looking person may have, to use a good, old-fashioned expression, a soft and warm heart toward one in need.

That was anything but an inviting breakfast, but it tasted all right. The guard and prisoner went on down the corridor to my partner's cell. I heard no conversation at first, but presently picked up the guard's voice.

None for a Squealer.

"Do you want to give this man some sugar, too?"

"I do not," came the answer promptly. No explanation was offered for the refusal, but I knew it was an implication of the same thing that Blackie and his near neighbor had expressed down in the city jail on the previous evening, when they hoped that the threatening mob might find my partner first.

I was sitting on the edge of the cot, thinking, when the door bars began to slide back—having been drawn lever fashion from one end of that tier—and the guard came down and took the large padlock from my door.

"You're wanted up in the office," he informed me.

"I haven't a coat or hat here," I remarked, thinking he meant the outer offices. My policeman's uniform had been left there.

"They've sent your clothes up here, I think. I saw the runner bring something in from the outer gate and your name was on the bundle."

I marched ahead of him through two inner gates and up a stairway to a kind of combined office, picture gallery and apothecary shop. There was a desk, an old-fashioned camera and a glass-fronted, tall case, filled with many labeled bottles. Near the case a man in prison garb was standing, and I could see he was passing out through a set of bars back of him to other prisoners such things as pills, salts, bits of gauze, bandage and the like.

"Good morning, Mr. Kane—over this way, please."

I faced about and returned the greeting of the fellow who had taken a part of my description the previous evening.

Strain Tells on Weight.

"Now, then, if you don't mind," said he, "just remove your clothes; we'd like to get your weight and measurements."

The scales registered 158 pounds. I had lost eight pounds in two days.

"Now your height," said he. He wrote down 5 feet 11 inches.

The few marks and scars on my body were recorded—including a white streak made by an insurgent bullet in the Philippines, and a small barbed-wire cut due to the activities of a wild broncho in Idaho that threw me against a fence—and then came questions regarding my place of birth, former occupation and various other matters.

"Where were you educated, Mr. Kane?" the man asked.

"In a little backwoods schoolhouse in Southern Missouri, and over quite a bit of territory throughout the world," I answered.

"Just a common-school education?" And he looked doubtful. "What grade did you reach?"

"There were no graded schools there then," I explained, "but perhaps I would have been classed as an eighth-grade pupil."

"The newspapers have it that you're highly educated," he informed me, "and that you speak about three languages."

I explained that I did speak a very little Spanish, had a kind of bill-of-fare smattering of French, and was able to carry on a half-language and half-gesture conversation in the Choctaw Indian lingo.

"You've surely knocked around quite a bit," he observed, eyeing me steadily.

"Treat Us Right."

"Some," returned I; "perhaps more than was good for me."

"Well," and he arose, "there's your coat and hat. You may take them with you. You're a reader, perhaps; I'll have the librarian get you something to read. You treat us right while you're here and we'll try to do the best we can with you."

I thanked the man. He was the most likable person I had met since my arrest. His was a minor official capacity, but I was made to feel somehow that he was a different make-up from most policemen in general.

At the foot of the stairway, where I was waiting while the guard was unlocking the gate, that same likable fellow stopped and addressed me as he was passing out.

"Kane"—and he viewed me thoughtfully—"you're a different type from most of the floating element we meet here. And while I know nothing about your case—and I want you convicted if you're guilty—I'm of the opinion that yours is going to be a kind of unusual case all the way through. You understand that I don't want—and am not allowed—to meddle in a case; but I've been around here quite a few months, and ——" He hesitated, looking down; then, hurriedly: "Say—just act with sense and don't overlook an opportunity to make a friend."

The next moment he was gone. I passed on to my cell, little knowing that within a few minutes something would happen that would influence my conduct for the immediate future, and would help to make my case, truly, an unusual one, "all the way through."

(The up grade: Chapters Five and Six of Kane's biography on Monday.

(Copyright, 1923, in U. S. and Canada, Great Britain and South America, by the North American Newspaper Alliance. All rights reserved).

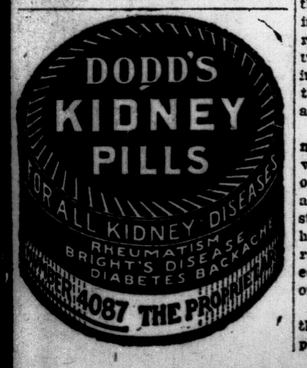

"IDEAL"
Farm Fence Prices

FREIGHT AND SALES TAX PAID.

We pay freight to any railway station (except electric) in Ontario south of North Bay on all orders of $15.00 or over.

Sales tax paid on all orders. Remit by Bank Draft, Postoffice Order or Money Order.

HEAVY "IDEAL" FENCE

Made throughout of No. 9 Hard Steel Galvanized Wire.
Carried in stock in 20, 30 and 40-Rod Rolls.

Style No.	Price per rod.	Description.					Spacings of horizontals in inches.
6400	38c	6-Bar	40"	9	stays		7-7-8-9-9
7400	42c	7	"	40"	9	"	5-6-6-7-7½-8½
7480	44c	7	"	48"	9	"	5-6½-7½-8-10-10
842	48c	8	"	42"	12	"	6-6-6-6-6-6-6
847	53c	8	"	47"	12	"	4-5-6-7-8-8-9
935	56c	9	"	35"	12	"	3-3-3-4-5-5-6-6
948	58½c	9	"	48"	12	"	6-6-6-6-6-6-6-6
950	58½c	9	"	50"	12	"	4-4-5-6-7-8-8-8
1048	62c	10	"	48"	12	"	3-3-3½-4-5-6-7-8-8½
10481	69c	10	"	48"	15	"	3-3-3½-4-5-6-7-8-8½

MEDIUM HEAVY "IDEAL" FENCE

Top and bottom wires No. 9, other wires No. 12.
Carried in stock in 20, 30 and 40-Rod Rolls.

726	30c	7-Bar	26"	15	stays	3-3½-4-4½-5-6
834	35c	8	"	34"	15	" 3-3½-4-4-5-6½-8
936	39c	9	"	36"	15	" 3-3½-4-4½-4½-5-5½-6
949	41c	9	"	49"	15	" 4-4-5-6-7-7-8-8
1150	46c	11	"	50"	15	" 3-3-3-4-4-5-6-7-7-8
1448	55c	14	"	48"	15	" 2½-2½-2½-2½-2½-3-3 3½-4-5-5½-5½-6
1660	67c	16	"	60"	15	" 2½-2½-2½-2½-2½-3-3 3½-4-5-5½-5½-6-6-6

"IDEAL" POULTRY FENCE

Top and bottom wires No. 9, other wires No. 13.
Carried in stock in 10 and 20-Rod Rolls.

1848	66c	18-Bar	48"	24	stays	1⅞-1⅞-1⅞-1⅞-1⅞-1⅞-2¼-2¼-2¾-2¾-3-3-3½-3½-4-4½-5
2060	73c	20	"	60"	24	" Same as above No. 1848 with two 6-inch spaces added at top.

IMPROVED "IDEAL" FARM GATES

3	ft. long	48	inches high	$3.25
3½	"	48	" "	3.50
10	"	48	" "	5.70
12	"	48	" "	6.75
13	"	48	" "	7.10
14	"	48	" "	7.50

THE "IDEAL" FARM GATE IS MADE with a filling similar to Style No. 950 Heavy "Ideal" Fence.

For diagonal mesh filling add 25c on gates 4 feet and under, and 50c on gates over 4 feet.

SUPPLIES FOR "IDEAL" FENCE.

Ideal Fence Stretcher, each	$11.00
Hand Stretcher for Single Wire, each	1.25
Universal Post Hole Digger, each	3.50
Ideal Steel Fence Posts, 1½ in. x 1½ in. angle by 7½ feet long, each	.55

BRACE WIRE, STAPLES AND BARB WIRE.

Galvanized Staples, in 25-lb boxes	$1.30
Galvanized Staples in 100-lb. boxes	5.00
No. 9 Brace Wire, per 25 lbs.	1.25
No. 9 Brace Wire, per 100 lbs.	4.50
4-pt. 4" Galv. Cabled Barb Wire, per 80-rod spool	4.70
4-pt. 6" Galv. Cabled Barb Wire per 80-rod spool	4.30
2-pt. 5" Galv. Cabled Barb Wire, per 80-rod spool	4.05

"Ideal Lawn Fence for City and Farm Homes at Factory Prices

Write for Catalogue describing fully all styles of "IDEAL" Farm Fence, Gates, Lawn Fence, etc.

SALES TAX PAID. *FREIGHT PAID.*

Ideal Fence & Spring Company of Canada, Ltd.

2095 McDOUGALL STREET. - - - - - - WINDSOR, ONTARIO.

A. 14, 23

IN WHICH SOME OF THE GREATEST LIVING MEN ARE ANALYZED TO PROVE THAT 'MENTAL ENERGY' IS THE BASIS OF SUCCESS

"It Is an Inherited Quality—You Can Direct It, But You Cannot Produce It."

POSSESSED BY FRA!!

"It Is Not a Monopoly of the Physically Fit"—"It Supplies Emotional Driving Force."

No man has been closer to the big personalities and the inner workings of recent big events than Lord Riddell, wealthy journalist and most intimate political friend of Lloyd George. This is the first of two articles in which Lord Riddell will disclose the real characters of some of the greatest men living. He will describe their intimate personal qualities, habits and weaknesses, and he will measure them, one against the other.

Each article will deal with men who group together naturally. In the first article: The three men who made peace — Clemenceau, Lloyd George, and Wilson.

Three great fighting men—Foch, Kitchener, and Beatty.

A group of commercial magnates —Leverhulme, Pirrie, and Inchcape.

By LORD RIDDELL.

EVERY ONE OF THESE MEN IS GIFTED WITH "MENTAL ENERGY."

Before dealing with my eighteen specimens in detail, I wish to make one general observation. Few people sufficiently recognize that the mysterious thing called mental energy is the basis of success of every walk of life.

It is an inherited quality.

You can direct it, but you cannot produce it. It is not a monopoly of the physically fit. It is possessed by men who are delicate, and in particular by those who are tubercular or scuty. It supplies the emotional driving force which makes men great and produces the active busy mind, ever intent upon its object.

If you desire to sum up a man's character, the first step is to estimate his mental energy. All my eighteen specimens are richly endowed with this quality. They all have mental dynamos of the 100,000-horsepower variety. Furthermore, they are all gifted with great physical energy. For the sake of convenience I speak in the present tense.

I now turn to the first group, whom I studied closely at the Paris peace conference in 1919, when I represented the British press. I had known Mr. Lloyd George intimately for many years before that.

About Clemenceau.

M. Clemenceau has indeed a remarkable mind. Overwhelming energy and vitality, courage, ruthlessness, humor, quickness of perception, great powers of argument, and a biting tongue make him a formidable person. His glowing, restless eyes and animated features are an index to his character. As you speak to him you feel instinctively that you must be up and doing.

His character may be gathered from some of the anecdotes about him. When he gave up smoking many years ago, under doctor's orders, he took the unusual course of working all day with a box of his best cigars open on the table before him. The ordinary man would have put temptation out of sight. It is impossible to convey the vigor and sparkle of his conversation, and of his observations during conferences.

When the senators came on a deputation to ask him to dismiss Klotz, the chancellor of the exchequer, who was a Jew, they inquired why he had been appointed. Clemenceau replied, "Because he is the only Jew in France who knows nothing about money, and may I remind you that Rome was not saved by eagles?"

Masterpiece of Irony.

His answer to Wilson regarding the Saar Valley was a masterpiece of ironic argument. "You object," he said, "to France's claim because it is based first on force and second on the fact that she held this territory a hundred years ago.

"May I remind you, Mr. President, that you are here because George Washington made use of force against George III., and may I also remind you that although the Etats Unis is a very great country, a hundred years is a long period in her history, whereas it is only a fraction in the history of France?"

Clemenceau's chief defect is his inability to work with others on equal terms and his intolerance of opinions with which he disagrees. The dominating note of his life has been love of France, and while he is usually an unemotional speaker, I think that the speech which he made when he became prime minister was the most moving delivered in the war.

I will give one brief extract. He said:

"We shall all do our part. The silent soldiers of the factory, the old peasants working in their fields; the vigorous women who toil, the children who help in their weakness, all these in the day of victory will be able to say with the poilu in the trenches, "I, too, was there!"

Although Clemenceau is such an attractive speaker, he is rather a dull writer, but if you want to study his philosophy of life I advise you to read a little book of his stories called "The Surprises of Life."

About Lloyd George.

Mr. Lloyd George, in some respects, but in some only, resembles Clemenceau. He has the same extraordinary energy and vitality, the same driving force, the same courage, the same gift of humor, and the same quick perception, but, unlike Clemenceau, he is not ruthless or bitter, and he delights in compromise, whereas Clemenceau is rarely prepared to give way.

Mr. Lloyd George is subtle, whereas M. Clemonceau is direct. Mr. Lloyd George prefers to win an opponent by persuasion, whereas M. Clemenceau prefers to attack him. If Mr. Lloyd George were dining with an adversary and knew that he liked roast duck, he would see that he was provided with his favorite dish, whereas M. Clemenceau would not sit down at the same table with his opponent.

Mr. Lloyd George's outlook is that of a genial optimist, while Clemenceau is pessimistic and cynical. With Mr. Lloyd George adversaries are interesting problems. Some are best dealt with by kindness, others by argument, and others by sterner methods, whereas with Clemenceau every adversary is an enemy to be ruthlessly destroyed.

Studies Human Nature.

Mr. Lloyd George is keenly interested in human nature and no one studies his friends and adversaries more carefully. He may not always be right in his estimates, but it is not for want of taking pains.

Both Mr. Lloyd George and M. Clemenceau possess the gift of equanimity—the power to meet reverses with fortitude and the gift of being able to do what is necessary in an emergency without being over worried. They both have tenacious memories which enable them to recall with facility past incidents and what they have read.

One of Mr. Lloyd George's greatest assets is his power of argument. He is quick to see the reasons which can be advanced in support of or in opposition to a proposition, and he is a master of the art of arranging arguments so that they may best appeal to his audience.

Unlike Clemenceau, he has tact, charm, and infinite patience, and no man is more tolerant of dull speakers. He has the busy lawyer's power of detachment, which enables him to pass rapidly from one task to another and to give his best to each. Both M. Clemenceau and Mr. Lloyd George have the rare gift of putting yeast into a conversation.

They Are Never Dull.

They are never dull. They are not only bright and lively themselves, but their intense vitality brightens up the whole company. Mr. Barnes told me that on the morning of one of the darkest days of the war the cabinet assembled in deep gloom, but that within half an hour Mr. Lloyd George altogether changed the atmosphere and put fresh spirit into his colleagues.

If the power to sleep is a mental gift, Mr. Lloyd George has it. He can sleep at any time, and there is no doubt that his vigor and good health are largely due to this.

Mr. Lloyd George has the happy knack of relieving a tense situation by a humorous remark. For example, when M. Klotz made an impassioned speech regarding Russia, Mr. Lloyd George commenced his reply by saying that when the Russians reached Berlin, they would erect three statues, one to Lenine, one to Trotzky, and one to Klotski.

About President Wilson.

President Wilson differed widely from M. Clemenceau and Mr. Lloyd George. He had energy, courage, humor and driving force, but he lacked their quickness and ready powers of argument, and although energetic, he lacked their vitality. It was easy to see that his stupendous labors were likely to break him, as they did. It was also clear that he had not the gift of working with or making use of other people.

When the celebrated Prinkipo Memorandum was agreed upon by the conference, he offered to draft it. Thereupon he sent for his typewriter, and much to the surprise and amusement of his colleagues sat down and tapped out the document as if he had been a typist at $15 a week, instead of the ruler of 110,000,000 people.

He was a clear thinker and a clear writer and speaker. He told me that he owed his power of writing concise vivid English to his father, who made him, when a boy, delete every unnecessary word from what he wrote. Some critics describe him as vain. I should rather describe him as egotistical and pragmatical, but he had vision and imagination. No great man is more modest and courteous. When I first met him, I told him how honored I felt to shake hands with him. He replied: "Well, then, I give you both my hands!" extending them as he spoke.

In conversation he can be emphatic when his feelings are aroused. One of the ministers asked him in the dangerous days of 1918: "What is our plan?" Foch answered: "Attack here!" lunging forth his right foot. "Attack there!" lunging forth his left foot. "Attack here!" lunging forth his right arm. "And attack there!" lunging forth his left.

Lord Kitchener.

Lord Kitchener's mind and methods have been so much debated that I do not know that I can add anything fresh to what has been said already. For some time it was my duty to see him every week to put questions to him regarding the conduct and progress of the war.

I found him a man of energy, vision and ideas, but formed the opinion that he was no longer a great organizer. Most of his prophecies as recorded in my notes proved true. He was correct in his estimate of the duration of the war. He early warned me that too great reliance could not be placed upon the Russians, and from the first urged the importance of securing American co-operation.

He had a wily side to his character and considerable knowledge of human nature, its strengths and its weaknesses, but, as he confessed to me, he had lived abroad so long that he did not understand this country. This he showed by his attitude regarding the presence of war correspondents at the front. Finally I prevailed upon him to allow them to go for a fortnight. He forgot them, or appeared to forget them, and they remained for the rest of the war.

Did a Great Work.

But when all is said, he did a great work. He thought in a large way and provided knowledge and inspiration at a time when the cabinet and the nation were ignorant of the first elements of conducting a great war. At times he was mentally very active; at others he seemed dull and inert, due, as I always thought, to the effects of the English climate upon a man who had lived so long in hot countries.

Mr. Lloyd George summed him up when he described him as a great lighthouse which gives out vivid flashes of light and then for a period relapses into impenetrable darkness.

Lord Beatty's face tells you what he is. His keen, flashing, restless eyes show that he is a daring spirit. But he has other great qualities. He has a thorough knowledge of his profession, and he is a calm and sagacious adviser concerning naval affairs.

He has the single eye for British interests and fair-play which is one of the chief characteristics of the British sailor. He is not a fluent speaker, but he puts his points with force and precision. Hunting is his favorite recreation, and he possesses the nerve and quickness of a keen rider to hounds.

Commercial Magnates.

One may safely say that the British commercial man and manufacturer of today is equal in all respects to his predecessors. The three examples I have selected from amongst many—I should like to have included Lord Cowdray, Lord Inverforth, and many more—are all remarkable persons, and all possess remarkable minds. They all had small beginnings, and all possess in a high degree mental and physical energy.

Lord Leverhulme has many remarkable mental qualities, chief among them being the foresight which has enabled him to build up the huge business of which he is the head. He early saw that the world would have to look to tropical regions for fats to keep itself clean, and for feeding purposes

He also early saw the advantages of combination for the manufacture and sale of commodities, and, like the late George Cadbury, the necessity for improving conditions for the worker in the shape of better houses and workshops. Their ideas in the last-named respect have been adopted in America and other parts of the civilized world.

Lord Leverhulme is a great reader, and possesses an extraordinary fund of general information, chiefly bearing on commerce, manufactures and architecture. His power of work is amazing. Unlike other successful men, he has not, with increasing years, relaxed his efforts. He rises at six every morning and goes to bed at an early hour.

Sleeps in Open Cage.

He is full of original ideas of a practical sort, and carries these into effect in his daily life. For example, he sleeps in a cage in the open air, both winter and summer, being firmly convinced that fresh air is one of the chief necessities for health. He is a great organizer and full of dash and courage in undertaking new schemes. Nothing daunts him, however big or however original.

He is a typical captain of industry and a firm believer in the idea of a business hierarchy, with a genius at the top, sub-geniuses in the middle, and well-paid, well-nurtured workers at the base. He is a strange combination of ideals, practical common sense, and what is euphemistically called "business acumen."

Lord Pirrie is a different proposition. He has enormous energy, great enterprise, and the art of choosing and managing men, but ideals, as such, never enter his mind. It never occurs to him that he is an idealist, but in his dealings with his employees he acts as if he were. His business is the breath of his life, and he keeps in close personal touch with his vast army of workers in the good, old-fashioned way.

To speak with he is deceptive. He loves to talk in a garrulous, non-consequential fashion. But that is just an amiable habit. When you dig down beneath the surface you soon meet with the steely hand which has made him what he is, although it is a kindly, friendly hand withal.

He has an extraordinary pair of glittering, restless eyes, which look as if they were always peering out for fresh orders for gigantic ships, or for sites on which to build huge docks, or for clever young men to carry on his business. Lord Leverhulme's, on the other hand, are cold and blue.

Lord Inchcape.

Lord Inchcape differs from both Lord Leverhulme and Lord Pirrie. He has the outlook of the British merchant and shipowner, accustomed to trade all over the world—the sort of man who carries the British flag of commerce into all climes, hard and business-like. If there is five per cent in a transaction, he is always willing to give his customer two and a half, because he knows that when his traveler calls next month, and the month after that, and the month after that, he will be certain of getting further orders.

He is a man of great enterprise and a hard worker, with the gift of getting good men around him, and in getting the best out of them. The story goes that when as a small boy he went to India in a very humble capacity, the firm who imported him telegraphed back to Dundee: "Send us two more boys like young Mackay."

They were not far wrong, as he is now the head of the business. He, too, is not a man of ideals. He is a businessman, pure and simple, the sort of man to whom we have to look to revive our foreign trade, upon which we all live and move and have our being.

BC GIN PILLS FOR THE KIDNEYS
THE WORLD'S BEST REMEDY FOR ALL KIDNEY AND BLADDER TROUBLES
350 R

Dizzy Spells
Are Usually Due to Constipation
When you are constipated, not enough of Nature's lubricating liquid is produced in the bowel to keep the food waste soft and moving. Doctor's prescribe Nujol because it acts like this natural lubricant and thus secures regular bowel movements by Nature's own method—lubrication
Nujol is a lubricant—not a medicine or laxative—so cannot gripe. Try it today.
Nujol
A LUBRICANT—NOT A LAXATIVE

Letters of a Japanese School Boy

BY WALLACE IRWIN.
Illustrations by Ralph Barton.

To Editor of The Advertiser, whose Brain are often wakeful while his Feet are asleep.

Dearest Sir,—

I am now beriding in a Criminal Hospital where I lay there enjoying great pain all over my skeleton. Cause of this are Japanese Marathon Perpetual Waltzing Contest which give val. prize to persons too foolish to stop. This rude contest of legs are still going on perhapsly. I cannot tell because I have bruised my mind attempting to waltz a fox-step 24 hrs. executively while eating soft boiled eggs, taking a bath and writing home to my mother. This was how.

Of recently I got very in love with Miss Kiku-san. Japanese menicure lady, who expect to marry me and will do so, by golly, unless I get myself drowned in a hurry.

Last Wedsdy @ 3 a.m. in the morn my Talefone go jang-jang by my bed until my ear awoke and answered. I knew by pecurious behavior of Hon. Talefone that he was doing wrong some way. And what could I hear? Distantly Jolly Widow Waltz were doing so while going round and round and round.

"O-hell-o," I Holla.

"O-hell-o," I holla. "Who there if anybody?"

Then I hear that sweethearted voice of Miss Kiku-san, full of aches & music:

"One-two-three and
One-two-three—
Hello, Togo,
Won't you go-go
To a drug-store C. Q. D.
Buy a quart of witch haz-el,
Arnikka & saltz to smell.
Headache powders half a pound,
Sticking plaster to wind round—
Hey! Wake up; you dancing onion.
Murder! Help! You're on my bunion!" . . .

Silences.

"O, Miss Kiku-san, sweet delicacy taker. Because she wore a Turkish rug, rubber boots and a bedwear cap I did not at first reckonize it was Her. Yet it was. My Dolling, my Kiku-san!

All that time Hon. Phonograft were playing something about Cotton Threads among the Silk while a nursegirl dance behind Hon. Kiku, combing her hairs and making her all comfortable for bed.

"Horrus!" I corrode. "Cannot something be invented to stop my Kiku before she kick to death?"

Why Stop Her?

"Why should we stop here?" require Solomon Zero, Japanese horse-doctor, "She have just completed 94th hour. In two days she will burst the record made by Miss Dottie McCallus of the Peoria Home for Febble Minded."

"Could she not do that without dancing?" I ask to know. But too much excitement for reply.

Collapse!! With crossed feet like a broken mule Hon. Arthur Kickahajama skid to floor & remain there praying to Japanese idols of his acquaintance.

"Poor Weakfish!" snarrel Miss Kikusan while putting rubber boot in his eye. "You have only danced since Saturday, yet you seem quite wore out. Why should all my partners take the pleasure out of joy?"

With those warmed words she ate 2 Frankfather sausages and changed her stockings while dancing. Then she dance under photo-box where Hon. Photographer shoot her twice while 8 reporters dance around with the Hystery of her Life. Pretty soonly she dance under shower-bath, dance through the wetness and emerj looking beautiful as the dawn on a morning when it is raining hard.

My Blood Is Aroush.

In meanwhiles Hon. Arthur Kickajama were being dragged off by the corners of his legs.

"Are there no Japanese manhood any more?" she snarrel. This aroush my sportsman blood.

"Here I are, Miss Kiku-san!" I report distinctually.

"Then bring a bottle of witch hazzle & come on!" she snagger. The next known I was in her arms.

I will now tell you what happen by rounds:

First Six Hours. I felt no worse than several seasicknesses I have enjoyed.

Two hours Later. "Rubb witch hazzel on my left legg," she deplore softy. I are too much of a gentleman to help a lady thusly.

That Afternoon. Hon. Police make rade. Sensations. "You are under arrest for impersonating 2 Nutts without a license." Hon. Police dance with us so we can all keep time.

In Jail Wagon. Hon. Sergant whissle There Is Smiles That Makes You Happy while we cantinue to trott foxes. Top of my spine broke off and come through my collar. I tuck it back and kepp 'on. Miss Kiku-san look very fresh, except for her face, which did not.

Arrival To Jail.

Arrival to Jail. Hon. Desk Sgt. dance out with Crime Register for us to sign. Behind Hon. Bars all murderers, bootleggers, bankers & other residence join in our happy chemise-step. "Dance them up to Court," dib Hon. Sergt, "and be careful they do not stopp, because a World's Record might be destroyed."

The Courtroom it was crowded, Mr. Editor.

All Sport Society of Samurai Enjoyment Club had good seats holding watches. So up mane isle we dance to high-box where Hon. Judge set looking very legal.

"Do you mean say?" he ask frowning, "that these 2 poor people are compelled to dance without the least music? We should not be cruel to prisoners. Send for Patrollman Shine & his Sacks O' Phone!"

So Hon. Shine play tune to resemble Philadelphia Blues while Hon. Judge took extended look with his high-powered face. I faint twice, but Miss Kiku-san hold me by hair so I will not die before she does.

"Where did you find Those?" require Hon. Judge with Landis expression.

In a Fowl Room.

"In a fowl room where they been stoggering around to music for six (6) days, Yonna," report Hon. Police.

"Which is the man and which is the woman?" narrate His Courtship.

"The one with rubber boots are Female, they say," renig Hon. Bluepants.

"Have they danced cantinuously for 6 days?"

"She only stopp once to pick up 2 teeth," narrate Hon. Constibble.

"Hum!" Hon. Judge said that. "Have anybody ever heard anything more fool?"

"I have!" This from me with dying breath.

"What could be?"

"Hon. Howard Ferguson on Redistribution."

"Hum!" report Hon. Judge for encore. "I did not think that folks like you could talk. I suspected you skweeked and ran up trees. There must be a prize of very rich value offered to persons to make them dance 6 days. What is it in this case?"

"A German silver ash tray, Yonna," report Miss Kiku-san, hawling me back & 4th with chemise-step.

"That will be sifficiently," dib His Courtship. "Thirty days for you."

"Shux," say my Kiku while dancing away to cellar dept., "At this rates I am good for 40."

Hoping you are the same

Yours truly

Hashimura Togo.

(Copyright, 1923, U. S. & Great Britain, by North American Newspaper Alliance)

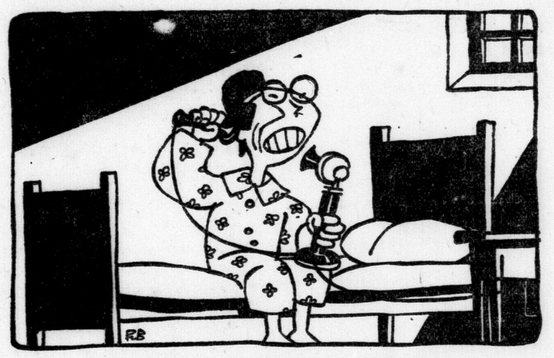

@ 3 A.M. MY TALAFONE GO JANG-JANG.

There are scores of reasons why
"Vaseline" Petroleum Jelly should be accounted a household mainstay. A few of them are burns, sores, blisters, cuts. It comes in bottles—at all druggists and general stores.
CHESEBROUGH MANUFACTURING CO. (Consolidated)
1880 Chabot Ave. Montreal
Vaseline
Trade Mark
PETROLEUM JELLY
Every "Vaseline" Product is recommended everywhere because of its absolute purity and effectiveness

"WHERE DID YOU FIND THOSE?" REQUIRE HON. JUDGE, WITH LANDIS EXPRESSION.

The Advertiser was established in 1863 and is published four times daily by The London Advertiser Company, Limited.

EDITORIAL PAGE of the ADVERTISER

The Advertiser's subscription rates are: London, 15 cents weekly. By mail: In Canada, $5.00 yearly; United States, $6.00 yearly.

London Advertiser

SATURDAY, APRIL 28, 1923.

Weary of the Gospel in Jazz.

Dr. Lorne A. Pierce, literary adviser to the Methodist Book Room, in an article under his name has somewhat to say to the preacher of today who is attempting to compete with the week-end attractions of the world. Likewise he singles out what he calls the "jazz gospel songs," and says people are weary of them.

No occupant of a pulpit is going to resent fair criticism of methods employed in churches, and Dr. Pierce has cast his arrow in a direction that is vulnerable. He does not like "jazz gospel songs," and when he states his belief in that line he will find that he is speaking for a great company of people who are heartily sick of much of the new type of gospel songs. In some cases tunes used to old popular songs are taken and used with sacred words; in others the words and music are new and as wierd as they are new. There is grave doubt if much of it is written by consecrated men and women who see in a song an opportunity for an outward expression of an inward affection.

It may be that we are not living in the age when there are great sacred song writers, or perhaps the present generation is so wedded to the old songs that they refuse to recognize what scant amount of merit may creep into some of the old ones. But it is a fact that the old songs are built right into the very soul of the people. If you doubt it, do a little observing. Watch the average congregation when the organist hits off on a new hymn that may be strong in technical possibilities for the organist, but mighty confusing to the layman in the pew, and the success or failure of a hymn depends on the latter class.

We have heard ministers pull "Nearer, my God, to Thee" to pieces as being too committal in its wording, especially when it comes to the wording, "E'en though it be a cross that raiseth me," and yet that same old song has been sung and resung, and it has been the vehicle for thousands of devout souls sending up a prayer on the wings of song. What can be more inspiring, or expressive of hope, than "Jerusalem, the Golden," or "The Sands of Time are Sinking"? What more prayerful and more in line with the chaos of the world than "Abide With Me"? There are scores of such songs, all of them to music that has an impressive excellence and substance. There is no attempt at a spectacular orchestration, neither is there any suggestion that the music is the very latest 1923 model.

The one beauty about much of the "jazz music" of which Dr. Pierce complains is that it will pass away quickly. It is of the tin pan sort, and has not the constitution to live long.

Building London's City Hall.

London may yet see a city hall started this year. The move has been considered and abandoned several times in 1923, but it is likely that a move will be made now.

It seems to be the sensible thing to do, providing figures can be secured that will be within range of the financial ammunition we have on hand. London has worked itself into a fairly good financial position in regard to funds for the purpose. Its real estate holdings are valuable, and they have increased in price since being taken over by the city.

In all, the city now has $281,844.50 on hand, plus the site of the old McCormick building, where it is proposed to put the new city hall. Included in this sum is $61,305, being the value of the Spencer property now used by the city as a municipal building. That building can be sold for more than the purchase price, because as soon as it was stated that the new city hall would be erected across the street an offer of over $90,000 was made for it, and it would be safe to estimate $100,000 as the selling price. The city also owns property on the Federal site which can be sold. Two voluators have estimated that these places are worth $36,000 more than when the city bought them, so the increase in the value of civic holdings in the neighborhood is about $75,000. This, added to the amount now held, makes about $356,000 on hand for the work.

London's new city hall will not be as ornamental as some. The idea is fairly well established that it must house all civic activities, some of which are now scattered around the city. There might be room for some offices as well, providing a certain amount of revenue.

The idea of going ahead now is reasonable. There is not even room for an argument as to the necessity of a new civic building. The public utilities structure on the corner acts as a kindly prop to the old structure.

Dundas street east is the logical way for business to develop. Richmond street south runs into wholesales and is cut off at the tracks. Richmond street north runs into public buildings and church property. Dundas west slopes off to the river, but Dundas east opens up wide at Wellington, and should be a good business street.

The city council will have the approval of citizens generally if they go to work on this proposal. They can get some idea of costs by looking at the Central Collegiate close by, which cost last year $350,000.

If there is not enough money on hand to complete the building the ratepayers, when the time arrives, would probably sanction the raising of the balance.

The Resting Place of Pioneers.

The Listowel Banner is authority for the statement that almost unbelievable conditions exist in one of the old cemeteries in, or adjacent to, that town, in which the remains of many of the pioneer residents of the district have been laid away in years past. The Banner claims, on the statement of Mr. J. W. Sangster, one of the councillors, that there are places where woodchucks have burrowed into some of the old graves.

The cemetery near Listowel is not in a class by itself. The countryside can furnish many examples, and it is not pleasant work recounting some of them.

The trouble seem to be that it is the work of no person in particular to see that these little cemeteries are kept in good order. Families move away and no provision is made for the upkeep of the cemetery.

There are municipalities where they have a cemetery committee, and when a councillor or alderman is named on that committee it is regarded as no great compliment. In one city not far from London one alderman took a little different view of the matter, and went to work. His committee was the outstanding success of the year, because it accomplished something worth while; it put the cemetery in shape and made it a place of order and well-kept plots.

The plea that many of the graves belong to families who have left the vicinity and made no provision for their maintenance is not very formidable. The men in nearly all these towns find time to do many other things; they always locate enough time to bowl, or indulge in some form of outdoor recreation; they have time to attend to their own premises. A cemetery is a place that can be made attractive, or allowed to get so run down that it becomes a reflection on the town. The final resting-place of pioneers, of men and women who have contributed their quota to the development of a municipality, is sacred ground, and should be so regarded. In honoring the dead in this way any community pays fine tribute to the living.

Cities Are Big and Towns Are Small.

In the Watford Guide-Advocate this week is a list of Watford boys and girls living in Calgary; there are 30 names in the list. No doubt other cities all over Canada could furnish a list of equal or greater length.

Cities are made up of people from smaller places; cities grow great and big and rich, and forget that they have been made so by the contributions of the smaller places.

And in turn people from cities often go to these towns and villages; they refer to them as rather backward; not showing much signs of progress, or just about the same old place as when we left it 15 years ago.

And all the time these little places have been growing round-shouldered turning out young worth-while citizens to be gobbled up by the cities.

Should Be a Railroad Man's Day.

Sir Henry Thornton, president of the Canadian National Railways, is expected to be in London on May 1, and already extensive plans are being made for his entertainment.

It was originally intended that the visit of Sir Henry should be with the men of the National Railways in the London division, which takes in from Sarnia to Stratford. The men who are employed in the shops and various branches of the road were anxious to meet the chief executive of the system, and figured that they would have "the boss" quite to themselves on that day. With this purpose in view, The Advertiser understands that a large number of the men contributed to a fund to be used for purposes of entertainment.

Sir Henry has made it part of his business to reach the men with whom he works since he has been in Canada, and there can be no doubt that he has done much to create a co-operative feeling since he undertook this work.

The program mapped out for Sir Henry's visit to London is so filled up now that there will hardly be time to have any gathering of the railroad men at all. No doubt there will be a conference with officials, but it is the rank and file of the railroad men who were anxious to do their part of the entertaining.

All the various organizations that are taking part in the welcome to the railroad chief are doing so with the very best of motives. They all want to see him and hear him, but in the piling up of engagements it is hardly fair that the men who were doing the planning first should be crowded out. Sir Henry's first visit to London should be a day for the men who are making the National Railways a success.

Note and Comment.

Sir Henry Thornton should be warned that almost as soon as he lands in London some person is sure to yell at him, "Hey, there, mister, how about a new station here?"

Turning up the editorial page of the Walkerton Telescope this week we found this heading: "Gas on the Stomach Won't Let You Sleep." Hasn't Brer Eedy been very well lately?

Some sort of a hen or turkey has been found in South America, and it is made of all white meat. No use at all for the diner who calls for a leg, some dressing and a piece off the chest.

The Wingham Times says some of the young bankers up there have started riding horseback. And then the Times goes on to say it takes money to make the mare go. Get an axe.

Mr. Andrew Hicks says Mr. Drury wanted to have Mr. Robert Fleming of Toronto as his provincial treasurer. Come to think of it, he might have gone farther and fared worse than in securing the same R. J. Fleming.

The Ridegtown Dominion says the political pot is not boiling in that district yet. The only noise it can hear sounds like someone in the bush chopping the kindling. If that is so and some person in the crowd has a match, the boiling will come later on.

A child was abandoned in the radial station at Georgetown, and it died some time afterward. A woman has been placed under arrest in connection with the case. Thus far very good. Will the law please step along now and place a man under arrest on the same charge.

SHOULD BE NO STUMBLING HERE.

(By Dr. Harry Emerson Fosdick who preaches to the largest Presbyterian Congregation in New York.)

"If you are going to rule out as impossible all the things that strain your imagination, you are going to fall far behind the march of present-day science. The scientist tells me that the head of a common pin is a universe, that inside it millions of atoms move in regular cycles, like the planets in the sky. I have seen it stated that two hundred and fifty thousand years would be required to count the atoms in the head of a pin. To me that is inconceivable; it exceeds my powers of imagination. Yet I do not reject the scientist's assurance as untrue because I find difficulty in imagining it.

"So with the conditions of life after death—because they are hard to imagine is no reason to doubt their reality. Suppose an Eskimo, whose whole experience with vegetation is confined to a few lichens or bits of moss, were asked to imagine an African jungle, how could he possibly conceive it? Yet our knowledge of the whole of life is as fragmentary as the Eskimo's knowledge of botany.

"An unborn child, even though he were a philosopher, would have no easy time making clear to himself the conditions of our earthly life. He lives without air; how can he live with it? He is absolutely dependent upon the cherishing environment in which he finds himself; and he cannot well imagine himself living without it. The crisis of birth would seem like death to an unborn child, if he could foresee himself wrenched from all the conditions which have hitherto sustained life.

"In our knowledge of life we are as yet only unborn children; our minds are in the fetal stage; we have only in the last few years begun to discover anything at all about the mysteries of the universe. Surely it need not discourage us if we find it difficult to imagine conditions in the unseen world as created and guided by an Infinite Intelligence."

DIBS AND DABS —BY HARRY MOYER

Your Health

HERE'S A "FOLLOW-UP" ON PHYSICAL HOUSE-CLEANING.

By ROYAL S. COPELAND, M.D., United States Senator from New York. Former Commissioner of Health, New York City.

Yesterday I talked to you about the importance of regular house-cleanings for your body. Just as the housewife goes over her house twice a year cleaning out all the dirt, sifting out the worthless trash and leaving the dwelling place spic and span, so you should go over your body at regular intervals.

I spoke about the teeth and the importance of early discovery of any obvious or hidden defects.

Because it fits in here, I wish to skip the other organs for the moment to speak of the intestinal tract. The lower bowel is called the large intestine, or the colon. Four or five feet of this twisted and convoluted tube makes up a part of the body which is too much neglected by the average person.

Sometimes the colon loses its normal structure and becomes an infected, pus-oozing membrane, capable of poisoning the whole system.

The interesting thing about such conditions of the colon, as well as serious pus involvement of the roots of the teeth, is that both may be absolutely painless troubles. On this account these important ailments may go on for years without the knowledge of the victim.

I have no desire to alarm you and to make you unduly sensitive to the possibility of having some hidden trouble. My purpose is to point out the necessity of regular inspections, to make certain no disability exists.

All need for worry would disappear if you had this annual or semi-annual overhauling to determine exactly the state of your health. Nature is kind and rarely gives you a serious disturbance without months of warning. Let your doctor do the worrying—place yourself in his hands on occasions and hold him to account for your well-being.

Bad teeth or a bad colon may cause mental disturbance, even insanity. Bright's disease, heart disease and an endless number of minor ailments.

The tonsils must be in good condition, the stomach in first-class working order, and the kidneys in full function, or trouble will occur.

On these occasions of house-cleaning, the urine will be examined to make sure that elimination is perfect and that no failure of kidney action is overlooked. Bad eating or drinking habits may have their effects on these organs, and if the urinary test gives evidence of wrong table habits, your doctor will advise you.

In this connection I wish to comment on the all-to-common ignorance regarding food values, the balanced ration and incompatibilities in food mixtures. You should get at least elementary knowledge about foods. There are many interesting little books on the subject and no one need be ignorant on one of the most important things in life—how to eat.

The heart should be examined and the blood vessels given proper attention. Your manner of exercising may be faulty. You may be working too hard or not hard enough.

On these occasions of physical examination you will be lectured by your doctor about ventilations, drinking lots of water, sleeping eight hours or more and having some form of agreeable recreation.

Have a house-cleaning now and then and add years to your life as a result.

Answers to Health Questions.

MRS. Y. D. Q.—Every time my little boy, 1½ years old, nurses, his eyes water and become very red. What would you advise me to do?

A.—The baby is too old to be nursed. You should wean him as soon as possible. Bathe the child's eyes with a solution of boracic acid. For further particulars restate your question and inclose a self-addressed stamped envelope.

F. M. Q.—Will you please tell me of some exercises whereby I can train my memory?

A.—Take a book or paper and read a chapter. Then try and remember the substance of what you have read. Repeat this several times. Do this daily. Also try to associate ideas with certain actions. This will help you.

MRS. S. L. S. Q.—Do you believe that fallen arches will cause one to suffer from rheumatism, if so will arch supports cure an advanced case?

A.—No, fallen arches would not cause rheumatism, but they may cause pain similar to a rheumatic pain. Arch supports are very helpful in cases of fallen arches, but they should be prescribed by an orthopedist so they will be properly fitted.

MRS. C. S. Q.—Is there any nourishment in turtle meat after soup has been made from it?

A.—Yes, there is some nourishment in this meat.

A.—I cannot say definitely how long it will take for this condition to clear up. You should be careful not to over-exert yourself or become overfatigued. Rest as much as you possibly can. This will help you.

MRS. Mc. Q.—My little boy 3 years old seems to have very soft teeth. Is this due to the fact that he does not eat a sufficient amount of fruit?

A.—This condition might be due to the fact that he does not get a sufficient amount of vegetables and fruit. Add stewed and fresh fruit to his diet and plenty of fresh green vegetables. As a tonic give him cod liver oil. This will help him.

C. Q. Q.—Will you please tell me how to get rid of freckles?

A.—Nothing can be done to remove freckles.

A. N. B. Q.—Kindly tell me whether eating pickles and crackers for dinner is fattening.

2. Is —— soap good for the skin?

A.—No, this is not fattening, but it is not an advisable diet. You should eat only well-balanced meals.

2. It is not advisable to use this soap, as it makes the skin dry, brittle and hard.

M. M. Q.—My son, 23 years old, is suffering from leukemia. He gets very severe pains in his hands and legs. Will you please tell me what this is?

A.—If he is suffering from leukemia, it is a blood disease and very little can be done for it. However, you should have your family physician examine him thoroughly to make sure of the condition and follow the advice he gives you.

(Copyright, 1923, by Newspaper Feature Service, Inc.)

TO THE EDITOR.

Passing Street Cars.

Editor of The Advertiser:

Sir: There is a habit followed at some of our street corners that is going to get some person into trouble sooner or later. A street car stops at the corner of Dundas and Richmond, for instance, and the conductors or motormen are changing, or for some other reason the car stays there for a minute or two. Very often the conductor on the back of the car will motion to autos to go on ahead. A person coming across the other way, in front of the standing car, has no idea that an auto is going to come along the side, and pass the standing street car, and would have no warning whatever.

Inquiry leads me to believe that a street car conductor has no right whatever to give directions to a motor car as to whether he can go ahead or stand still; and were an accident to take place, the driver of the automobile, although obeying the signs of the street car conductor, would be held responsible for the trouble. The habit should be stopped before there is an accident.

London, April 27. J. H. C.

Brother Was Safe.

In spite of repeated warnings from his father, little Bobby persisted in driving nails into blocks and boards. He had arrived at the play-at-carpenter stage.

One morning dad heard the familiar pounding, and looking out he saw Bobby busily banging away—his little sister Mary down beside him apparently looking on.

"Haven't I told you, Bobby, that you will mash your fingers if you drive nails?" the father asked.

"Yes, I know, dad, but Mary's holding the nail."

To a Vocal Teacher

By ANNE CAMPBELL.

My voice is a harp on which you play,
A harp that jangled out of tune,
That sang December when 'twas May,
And dreamed of day beneath the moon.
Dear friend of my heart whom I so love,
When all its vibrant chords ring true,
Upon the highways as I rove,
My harp will sing in praise of you!

(Copyright, North American Newspaper Alliance, 1923.)

"The Ten Books I Have Most Enjoyed"

By CALE YOUNG RICE.

One of the most distinguished of American poets; author of "Shadowy Thresholds," etc. The works of Mr. Rice, who is a Kentuckian, were published in collected form in 1915.

The Bible.
Shakespeare's plays.
Shelley's poems.
Keats' poems.
Milton's poems.
Browning's poems.
"History of Philosophy" (Windelband).
"Psychology" (William James).
Autobiography of Benvenuto Cellini.
"Pelle the Conqueror" (Nexo).

Tomorrow—Edward W. Bok, Bernard M. Baruch and Capt. Robert Dollar.

(Copyright, 1923, U. S. and Great Britain, by North American Newspaper Alliance. All rights reserved.)

SENDS CONGRATULATIONS TO DUKE AND DUCHESS

Canadian Press Despatch.

Ottawa, April 28—Speaker Lemieux today sent the following cablegram to Rt. Hon. Bonar Law, prime minister of Great Britain:

"The Speaker of the House of Commons of Canada presents his duties to Their Royal Highnesses the Duke and Duchess of York, and begs to forward the following resolution which has been unanimously adopted by the House of Commons of Canada: 'That this House extends its congratulations to Their Royal Highnesses the Duke and Duchess of York on the occasion of their marriage, and that the expression of the best wishes of the Canadian Commons be communicated to their royal highnesses by his honor the Speaker.'"

ARGENTINE COMMISSIONER COMING.

B. S. Webb, Canadian trade commissioner to the Argentine, resident in Buenos Aires, will visit London on Wednesday, May 2. Mr. Webb will be at the Tecumseh, where his time will be available to all manufacturers who wish to discuss the possibilities of the South American import trade with him.

LEADER OF IRISH REBELS AGREES TO END FIGHTING

Suspension of Hostilities Is Ordered By De Valera.

HAS BASIS OF PEACE

Republican Chieftain Issues Order To All Troops In Field.

Associated Press Despatch.

Dublin, April 28.—A suspension of hostilities by the Irish Republicans against the forces of the Free State government, and an offer to negotiate peace with the Free State on certain conditions, were proclaimed last night by Eamon de Valera, the Republican leader, and his chief of staff, E. F. Aitken.

De Valera's proclamation sets forth the general political principles of the Republicans and asserts that the ultimate court of appeals for deciding disputed questions is a majority vote of the people of Ireland; that resistence by violence should be excluded, but that adequate facilities should be afforded the people for a proper presentation of the issues involved.

The proclamation adds that nobody holding Republican principles should be excluded from parliament and the council of the nations. It says the military forces are servants of the nation and amenable to a freely national assembly.

Regards It Basis of Peace.

De Valera expresses the belief that this declaration affords a basis for peace, and adds:

"As evidence of our own good-will the army command is issuing herewith an order to suspend aggressive action, to take effect as soon as may be, but not later than noon on Monday."

The effect of this proclamation is still doubtful. De Valera all along has declared his willingness to abide by a decision based on the freewill of the people; but he is said still to maintain his original position that the British government must not interfere in Ireland if the people decide in favor of a republic.

Chief of Staff Aitken, in his order for a cessation of offensive operations, tells the Republican troops to remain on the defensive and protect themselves and their munitions. This is taken as implying that there is to be no yielding on the part of the Republicans to the Free State Government's demand for the surrender of all arms.

Suspend Hostilities.

Following is the text of the order: "To All Commands and Independent Brigades:

"Suspension of Offensive—In order to give effect to the decision of the government and the army council embodied in the attached proclamation, you will arrange a suspension of all offensive operations in your area as from noon Monday, April 30.

"You will insure that whilst remaining on the defensive all units take adequate measure to protect themselves and their munitions."

Attend Summer School in London

School teachers, extramural, regular and special students have the opportunity to spend six weeks at the Western University Summer School beginning July 2nd.

For information appiy
Dr. K.P.R. Neville, Registrar, London, Ont. 15

WESTERN UNIVERSITY

GOLDEN I·O·F JUBILEE 1874 1923

Why do Men Fraternize?

MAN has ever feared his inability to cope with life's problems ALONE—he has ever realized the advantages of Fraternity. Through the centuries brotherly fellowship has brightened lives, it has lightened burdens—until today, as never before, Fraternity is recognized as a vital and essential factor in the common weal.

The spirit of Fraternity has not changed.

The Fraternal Society of yesterday afforded pleasant companionship and much service. Affliction or death brought an abundant measure of human sympathy and support—financial distress a helping hand.

And it continues and expands. The Fraternal Society of today has the same basis and fundamental principles as of old—but the Life Insurance Department of the Fraternal Society of today must be conducted with strict attention to actuarial science and the proper provision for reserves as demanded by the various Governments and such a Society is the Independent Order of Foresters.

That Fraternity is the outgrowth of deep seated needs of Humanity is evidenced by the fact that in North America alone there are over two hundred societies with over ten million members.

First Court organized June Sixteenth, 1874. Over 3000 Courts organized to date.

If you are interested in the benefits of Fraternal Insurance, write for particulars.—Head Office, Independent Order of Foresters, Toronto.

INDEPENDENT ORDER OF FORESTERS 2

SMOKE OLD CHUM TOBACCO

Gene Stratton-Porter Talks About the Home

This World Is the Poorer In Genius Because Parents Fail To Foster It

"If Parents Want To Develop Genius, They Must Take It Before Adolescence."

STUDY CHILD'S MIND

They Must Be Reached While They Are Full of the Wonder of the World.

By GENE STRATTON-PORTER.
Famous Author of "Freckles," "The Girl of the Limberlost," etc.

In my progress through this world with what I am pleased to hope is a fairly keen eye for the affairs of human nature, one of the things that has wrung my heart inexpressibly is the talent coming under my immediate observation which has been lost to the world through the stupidity and the mercenary hearts of parents.

Everyone believes in the genius of a world-renowned list of painters, poets, sculptors, authors, scientists and inventors; but many fail to grasp the concrete idea that these bright and shining lights who have performed scientific miracles, who have filled the world with household comforts, who have brightened it with beauty, inspired it with poetry and entranced it with music, all came into the world as little children, the great and overwhelming majority children in homes that knew nothing of wealth or position, many of them in homes of the very poor.

People easily grasp the vision of the great achievements, but they forget the small and humble beginnings. They do not seem to realize that it is quite as possible that the youngster evincing a tendency to make things with his hands, to experiment with water and steam, to draw, to paint, to chisel, or to make music in his own home, given the proper encouragement and appreciation, might become equally as great as any genius—might even eclipse any work that has been done previously.

Genius Not Declining.

There is no foundation upon which to base any theory that genius is either declining or exhausted. It may be that we are not fair judges of our own work, that it will take the verdict of posterity to stamp some of the achievements of today as masterpieces in any line; but the prospect that this will come to pass is quite as great today as it ever has been.

The only way this can happen is for the children who are born into the world with strong predilections in any direction, to be fostered, to be developed along the lines in which they are interested, with self-sacrifice on the part of their parents, with deliberate intention, with religious care.

There have been observant persons who have figured that a great national cataclysm was productive of a race of especially endowed genius. Any outstanding period of national stress during which the minds of the people have been unduly inflamed, have thought deeply, and have aspired to great heights, have suffered severely, has produced strains of genius apparent in children born during that period.

Several such waves have swept over this country, a strongly and particularly marked one during and following the Civil War. The war just past, the cruelest known in history, that cut the most deeply into the hearts of the people, inflaming their imaginations to the uttermost, should be productive of the greatest wave of genius that has ever swept the world.

Stupidity of Parents.

Now is the time to begin to watch the children born during and at the immediate close of this period.

Now is the time to study the little people, to try to select the poets, painters, musicians, writers, scientists and inventors of the coming generation.

Now is the time to study your children, as parents never have studied children before in the history of the world, to seize upon any tendency which exhibits or presages the inclination to give utilities, culture, beauty and music to the world in the future.

There have been many times in my life when I could have wrung my hands and wept over the stupidity and the mercenary spirit which prevented parents from developing the genius which they knew existed in their children; but because they were their children they were either too selfish or they had not the faith to believe that their own flesh and blood could produce an artist of marked ability.

There are very few children born into this world who do not come with a predilection in favor of some one certain thing. Once, my sister Florence, in discussing genius in a letter to me, wrote the following paragraph, which seems to me to be the best exposition of the subject I ever have read:

"Of course, the distinction is a fine one, but as I understand it, genius is born in one. A genius is a person born with remarkable aptitude with natural endowment embodying the possession of high mental powers and faculties. Talent is more the will to do a thing, combined with mental capacity, eminent ability, skill and cleverness."

Capturing Genius.

Granting that this be the case, then genius is sufficiently apparent, even in very small children, that fathers and mothers, watching with the eye of love and discernment, should be able to detect the earmarks.

It has been my painful experience to have had under my immediate observation the loss to the world of a very great cartoonist, a boy of amazing talent, hounded from his home, thrown upon the world, his life lost in an accident which could not have occurred to him had he been kept at home, his ability recognized, his education worked out in the direction of the development of a God-given endowment.

I knew one girl whose parents could have accomplished her musical education, to lose to the world the deepest, highest, mellowest contralto voice I ever heard. I could continue for a sickening number of instances.

If parents want to develop genius properly they must take it during the impersonal years from birth to adolescence.

It must be captured and started in the groove in which it is to run, while the minds of children are occupied with the beauty of the world, its mystery and its wonders.

After the urge of sex is upon them and the necessity for equipping themselves to earn money with which to meet life faces them, youthful predilections are forgotten or pushed aside; demands of immediate import are upon them, there is no time to wait for opportunity to develop along the lines they are best endowed by birth to follow.

What One Parent Did.

There are times when genius is lost to the world for a period of ten or fifteen years, during which the demands of life and nature absorb its possessor, and then it flames up again and comes at last to noteworthy culmination. The genius of this world that reaches the perfect flower of fruition is the genius that is recognized in childhood, and that is deliberately, intentionally and lovingly fostered.

I can point out no concrete example that will better illustrate what I mean in this direction than that of Hilda Conklin, a little girl not yet ten years of age, the daughter of a woman who is a professor of literature in Smith College.

When the mother of this child discovered the spark of genius that set the child searching for words with which to materialize the dreams that were in her small brain, she encouraged the little person to express in words her feeling upon any subject that interested her, and, without the child's knowledge in the beginning, she copied her exact expressions.

In the meantime Hilda lived the life of any ordinary child, going to school, romping and playing with her fellows, given the advantages of a home of culture and refinement.

The result has been that this child has given birth to a number of poetic conceptions that are as exquisite as ever have emanated from any poet living.

In one or two instances her work has been placed in competition with that of great poets of the present day and awarded a highly coveted prize without those making the award knowing that they were giving it to a child under ten years of age.

Suppose ——.

Granted that this course of sympathetic appreciation, encouragement and proper education on the part of the parents of this child shall be continued to maturity, there is every reason to expect mental achievements of beauty and brilliancy of the very highest order.

It is possible that the great poet of the future may be this child. Already the world has been enriched in beauty of thought and spiritual development by her conceptions.

Now take a reverse of this case.

Suppose that this mother had been interested in her personal concerns, her housekeeping and her profession to such an extent that she had no time to give to the visions her small girl wanted to paint for her.

Suppose that she had laughed at her and told her that it was not possible for anyone to write poetry without having very special education in the laws of rhyme, rhythm, metre, cadence and the like, until the child felt that it was hopeless to try to express herself and became interested in other matters, and so ceased to watch for the picture, to listen for the song, to try to materialize the dream.

Who is to say what wonderful beauty would have been lost to the world?

Discouraging Talent.

Yet this thing is going on every day and hour—the boy trying to make scientific experiments, with no facilities; the boy wild to explore in the fields and the woods, the coming naturalist, penned in a store or an office; the child born with a God-given gift of music, discouraged, purposely diverted to other channels; the born actor, either boy or girl, deliberately weaned from art, stunted in development, by parents of narrow religious views, who feel that an actor is one of the damned, that inborn genius must be frustrated in order to return the soul possessing it to the God who gave it, without fruition.

Certainly I do not know what God is going to say to people responsible for such a condition.

The wonder things of the world, the things that make life worth living, are the things that the development of an especially endowed genius produces. So I would most earnestly plead with parents to watch their children carefully, and, at any personal sacrifice, no matter how great, to give them sympathetic encouragement, to help them develop along any lines for which they seem to be suited by birth.

It is the easiest thing to detect in children what it is that they are especially endowed to do.

One child will sit, stodgy and silent, absorbed in a sand pile, while another with flying feet and hands is whirling along the sands, dancing to the rhythm of the waves, beckoning to the sunbeams, laughing with the wind.

It would not take me long to decide which child needed encouragement and help in the line of musical and physical expression.

A Cue for Parents.

One boy is absorbed with a hammer and a saw, trying to make things, while another is prowling the fields and woods catching insects, peeping into birds' nests, learning for himself the secrets of nature.

Certainly I should not try to make a doctor of the boy with the saw nor a merchant of the boy hunting bugs.

A thousand examples might be given. This should be sufficient to put the cue into the hands of any reasoning, thinking parent.

The world is so wonderfully equipped with public schools and institutions of all kinds that no very great sacrifice, as a general rule, is demanded from parents in educating their children to a degree sufficient to enable them to continue by themselves. Such classes and courses can be selected in schools, high schools and colleges as will develop almost any child so that a little special help will set its feet in the right direction.

I plead with the fathers and mothers of the present day to watch their children for any least spark of genius, even a latent spark, to give children every help and encouragement, no matter if it does involve personal sacrifice or extra labor.

What does it matter if you do work overtime or if you even sacrifice yourself, if you give, through your children, spiritual food to a starving world in the shape of great poems, great pictures and great songs?

(Copyright, 1923, by the Republic Syndicate).

Gene Stratton-Porter Says:

One of the things that has wrung my heart inexpressibly is the talent coming under my observation which has been lost to the world through the stupidity and the mercenary hearts of parents.

Now is the time to study your children as parents never have studied children before in the history of the world.

There are few children born into the world who do not come with a predilection in favor of some one certain thing.

If parents want to develop genius properly, they must take it during the impersonal years from birth to adolescence.

The boy trying to make scientific experiments with no facilities; the child born with a God-given gift of music discouraged, purposely diverted to other channels; the born actor, either boy or girl, deliberately weaned from art by parents of narrow religious views—certainly I do not know what God is going to say to people responsible for such a condition.

It is the easiest thing to detect in children what it is that they are especially endowed to do.

What does it matter if you sacrifice yourself, if you give, through your children, spiritual food to a starving world in the shape of great poems, great pictures and great songs?

SAILOR ESCAPES DEATH AT POINT EDWARD WHARF

Special to The Advertiser.

Sarnia, April 27.—John Morrison, a sailor on the Northern Navigation steamer Huronic, nearly lost his life today when he was thrown into the St. Clair River at Point Edward as the Huronic gave a lurch from her moorings. David Stark of Point Edward, a watchman on the Canadian National, hurried for a rope, and was successful in throwing this to the struggling sailor and drawing him to safety on the dock. Morrison was exhausted by his immersion and his efforts to gain land.

RECEIVES PRESENTATION.

Special to The Advertiser.

Stratford, April 26.—Mrs. J. E. Holmes, wife of Rev. J. E. Holmes, pastor of Trinity Methodist Church, was presented with a pearl necklace by members of the Daisy Mission circle. Mrs. Holmes will be leaving in July for Goderich.

WEDDINGS

MacDONALD—DAVIS.

The wedding was solemnized on Thursday, April 26, by the Rev. T. McLachlin at the home of the bride's parents in Tillsonburg of Miriam, elder daughter of Mr. and Mrs. E. F. Davis to Walter Leonard MacDonald, son of Mrs. Francis MacDonald, Delaware avenue, Toronto. The bride, who was given away by her father, wore a gown of ivory taffeta with veil and orange blossoms and carried a bouquet of Columbia roses. Miss Nerta Davis, sister of the bride, acted as bridesmaid, wearing a dress of pale green voile with hat to match and carried Ophelia roses. Little Miriam Eleanor, the bride's niece, made a dainty little flower girl in white organdy and poke bonnet. The groom was attended by his brother, Winfield. The wedding music was played by Mrs. J. D. Perkins of Toronto, a sister of the groom. Miss Gladys Luke of Tillsonburg sang "O Perfect Love." Previous to the ceremony and during the signing of the register Mrs. W. W. McGuire sang "Love's Coronation." After a reception was held the bridal couple left for Detroit, the bride travelling in a French suit of navy blue poiret twill with hat to match and neckpiece of stone marten. They will reside in Toronto at 93 Manor Road.

CUSHING—DOYLE.

A quiet wedding took place at St. Michael's Church Thursday morning, at 8:30 o'clock, when Anna Jessie Doyle, daughter of Mrs. Elizabeth Doyle, was married to James Henry Cushing, son of Mr. and Mrs. James Cushing, Colborne street. Rev. Father Tierney performed the ceremony. The bride wore a smart brown suit, made in King Tut style, with a hat to match, also the groom's gift, a fitch stole. Her corsage was of Ophelia roses. Miss Jennie Cushing, sister of the groom, acted as bridesmaid, and wore a navy blue suit of tricotine, with a Gainsborough hat and a corsage of roses and sweet peas. Mr. Alexander Doyle, brother of the bride, was best man. The groom's gift to the bride were sterling silver prayer beads and a case, and to the best man gold cuff links. Following the ceremony a reception was held at the home of the bride's mother, 875 William street. Mr. and Mrs. Cushing left later on a honeymoon, which will be spent in Eastern points. They will reside in London(at 875 William street, and will be at home after May 15.

BALL—WILKEY.

A pretty spring wedding took place Wednesday morning at the home of the officiating pastor, Rev. W. R. McIntosh, when Agnes Eva, eldest daughter of Mr. and Mrs. W. H Wilkey, 1037 Dundas street, was married to Frederick T. Ball, son of Mr. Mr. and Mrs. F. Ball, 817 Princess avenue.

The bride wore a smart French suit of sand tricotine, with hat and shoes to match, and she carried a shower of Ophelia roses. Miss Helen Ball, sister of the groom, acted as bridesmaid, and was gowned in a graceful French frock of sand crepe de chine with navy cloak and hat. Her flowers were pink roses. Mr. Hiram Ball acted as best man. After the ceremony a reception and luncheon was held at the home of the bride's parents. Mrs. Wilkey wore a smart gown of black taffeta, and Mrs. Ball, mother of the groom, was gowned in black canton crepe. Early in the afternoon the young couple left by motor on a honeymoon, which will be spent in Windsor and Detroit. Upon their return they will reside at 648 Princess avenue.

McBAIN—NICHOLSON.

A pretty wedding was solemnized Thursday afternoon by the Rev. Mr. Beattie at the home of Mr. A. Nicholson, 293 Richmond street, when Maude Irene, eldest daughter of Mr. and Mrs. Nicholson, was married to Ronald McBain.

The bride looked charming dressed in a beautiful gown of white canton crepe. She wore the customary bridal veil and her mother's orange blossoms and a string of pearls, and carried a bouquet of sweetheart roses and pink and mauve heather brought by Miss Mary Robinson from Scotland. Mrs. H. McKenzie sang "Love's Old Sweet Song," accompanied by Miss Mary Flaherty. Miss Robena Duncan and Mr. J. B. Watt also sang, accompanied by Miss Vergil Nicholson, sister of the bride, wore a pale blue organdie dress and carried a bouquet of sweet peas. Mr. Harry McKenzie, Jr., was the groomsman. About 40 guests sat down to a dainty wedding breakfast. The happy couple, amid showers of confetti, left on their honeymoon to Detroit and other points west. They will reside in Detroit.

GROW LARGER AND LARGER.

New York, April 27.—The buckles with which cross-over coatees and sweaters are fastened at one side of the hip line grow larger and larger today. Some are big enameled plaques, beautifully decorated with Egyptian figures.

PECK THE WEARER'S CHEE

Paris, April 27.—Many of the rat small black turbans of picot str worn today are made by a trimm of birds with widespread wings a long tails. These birds, in brilli colors, are poised so that one of th appears to be pecking at the weare cheek.

FLOWERING SHRUBS

Nothing will enhance the beauty and value of your home as much as flowers. Now is the time to plant.

SEE OUR WINDOW DISPLAY.

SHRUBS

Six roses, two whites, two pinks, two reds $1.50
Polyanthus Roses 50c
Climbing Roses, extra fine stocks, pinks and crimson 75c
Spiria 60c
Hydrangea 60c
Berberis, two-feet 40c
Privets, 15-inch 30c
Clematis, purple and white 60c

BULBS

Gladioli, mixed named, dozen $1.00
Begonias, tuberous rooted, all colors, dozen $1.00
Cannas, dormant, all colors, dozen $1.50
Dahlias, all colors, each, 35c

All varieties of Garden and Flower Seeds, Sunnymore Lawn Seed and Fertilizers.

Fruit Trees; Strawberry and Raspberry Plants; also Asparagus.

Dominion Seeds Limited

119 Dundas Phone 550. 9 Market Square

THE GOLDEN JUBILEE

We 1873 :: 1923 We

Hand Launder— Dainty Lingerie and Summer Dresses

Launder To Ease

Shirts and Collars, Silk and Wool Shirts Are Hand Washed and Hand Ironed.

the Burden of

Hand - laundered Curtains from cheapest net to handmade French lace, comforters and blankets.

a Heart and

Semi-Finish Service — Bed and table linen ironed; wearing apparel sent home ready to iron.

Back-Breaking

Flat Work Service Bed and Table Linen, Snowy-White and Ready For Use.

Nightmare

Wet or Damp Wash Service, 80 per cent. of Moisture Is Removed.

50 YEARS OF SUCCESSFUL :: BUSINESS ::

This business has grown from a small hole in the wall to the largest and most modern plant of our industry in Western Ontario. And let us tell you that we have many customers who have been with us continuously from the start.

Our plant now covers an area of over 40,000 square feet (all utilized), and we offer a service to fit any pocketbook to launder, dry clean or dye any fabric in the home.

Valet Service

You can buy this service to take care of pressing your clothes and your laundry work done as well, for a very small sum each week.

We have many agencies all over Western Ontario, look for our sign. If there is no agent in your town, we will give your mail order special attention.

The Department Store Laundry

Some Way and Somehow the

Ladies' and Gentlemen's Suits, Coats and Hats, Furs and Evening Gown moth processed if you desire.

Dry Clean

Portieres, Curtains, Drapes, Blankets and Comforters.

To Beautify

Fabric-covered Furniture, Oriental Rugs, also the Upholstering on your automobile.

We Dye To

Portieres, Curtains and Drapes; we specialize to match your color schemes.

Relieve You of

Ladies' and Gentlemen's Suits, Coats, Evening Gowns; also Stockings and Satin or Suede Slippers. Latest spring shades on our color cards.

Distressful Colors

Rugs and Carpets, All Facilities for Sizing.

PARISIAN SHOULD BE YOUR LAUNDRY

Launderers, Dry Cleaners

71-75 Dundas St., London, Ont.

Dyers and Rug Cleaners

ENFELL MISSION ARRANGES DISPLAY

ods To Be Packed In Bale Will Be Displayed In Cronyn Hall.

a meeting of the local branch of Grenfell Mission held Thursday, A. T. Little, president, urged all e who had garments for the bale, h they had not turned in, to do efore May 5th at Cronyn Hall, in that they may be on display at exhibition being held around May in the hall. Following the dis- of goods which are for the bale shortly. Tea will be served to the ts.

report of the shower held re- y for the bale showed that goods e amount of $110 was brought Plans were also made for a gar- party to be held in June at the e of Mrs. George Gillespie.

e committees in charge of the ay of goods include Miss Ray- d, Miss B. Gibson, Mrs. Ross Miss Bertha Clark, Mrs. Cle- , Mrs. W. S. Westland, Mrs. wood Fox, Mrs. Herbert Screa- Mrs. Archie McPherson, Mrs. ent, Mrs. Ray Lawson, Mrs. Wil- J. Brown, Mrs. McConnell, Miss nce Green, Mrs. Clement and Gordon Screaton.

e following is a list of donations fully acknowledged by the Mis- Colborne Street Methodist ch Ladies' Aid, $10; First Metho- Church Ladies' Aid, $25; Cen- al Methodist Ladies' Aid as fol- Knitting, 8 pairs children's ings; 1 pair boy's mitts; making nnelette nightgowns; donated, 4 towels, 3 linen hand towels, 8 w covers, 2 flannelette night- es, 2 flannelette children's slips; ildren's flannelette petticoats, 3 el shirts, 2 flannel petticoats, 2 es, 1 pair socks, 5 pair stock- 1 child's pinafore, 6 children's es, 1 pair wool gloves. First regational Church Ladies' Aid: large parcels of warm coats and ing; Miss Shaw-Wood, 1 table ; Mrs. G. A. Routledge, Lambeth, able cloth; Miss R. Hobbs, knit- scarf; Mrs. F. A. Fitzgerald, 3 es, 2 pairs socks, and 2 wrist- Miss Ollon, knitting, 4 pairs , 3 pairs children's stockings, donating box of toilet articles ospital shower; Mrs. M. Rath- 1 baby coatee; Mrs. C. R. rville, knitting 3 pairs socks, 1 donating 3 children's wool Mrs. Maria Elliott, donation of irs socks; Mrs. Thomas Davis, ing 6 pairs stockings; Miss M. s, donating 2 bonnets and 1 pair t's socks; Miss Eliza Gibson, ing 6 pairs stockings; Mrs. L. n, donation for Dr. Grenfell, 2 socks; Miss Hanson, knitting 3 stockings; Mrs. John Anderson, ing 5 pairs stockings; Miss Mc- ll, knitting 3 pairs socks; 1 pair ings, 1 scarf; Mrs. J. S. Barnard, ing 6 pair socks; Mrs. R. C. e, donation of tooth brushes for tal shower; Mrs. Zoelner, dona- of tooth paste for hospital show- Miss Marjorie Reid, donation 1 er. Knitting by ladies' aids of oeth Church as follows: Mrs. ehouse, 2 pairs socks; Mrs. An- Routledge, 2 pairs socks; Mrs. e Hardy, 1 pair socks; Mrs. A. ing, 1 pair socks; Mrs. J. Crink- pair socks; Mrs. G. T. Carley, r socks; Mrs. F. Doers, 1 pair ; Mrs. A. M. Kettlewell, 1 pair ings; Mrs. T. P. Weeks, 1 pair ; Mrs. Wesley Woodhull, 1 pair ; Mrs. James, 1 pair socks; Miss s, 1 pair of socks; Mrs. Sr., 1 pair socks; Mrs. D. W. m, 1 pair socks. The Misses and Agnes Findlay, St. An- s Church, knitting 5 pairs socks, ing 2 wool bonnets.

Students Hold Annual At Home

Normal Students Arrange Program For Their At Home.

Effective decorations in crimson and gold, the school colors, were used to deck the halls and gymnasium at the Normal School for the annual at home given last evening. The guests, who numbered over 500, included the staff, model teachers and the pupils and their friends.

Following an address by Mr. William Prendergast, principal of the school, a most artistic program was presented. Instrumental numbers by Miss Petrimoulix, Mr. Perden and Mr. Hill were greatly enjoyed, also solos by Miss Helen Thompson and Frederick Barr. Miss Madge Roberts gave clever readings, and following the program promenades were arranged. Music was supplied by Mr. William Weames Orchestra. An address of welcome was given by Mr. Penden, president of the literary society.

The many guests were welcomed by Mr. and Mrs. Prendergast, Mr. Perden, president of the literary society, and Mr. Lusty, past president. Miss Jean McDermott was convener of the decorating committee, to which great praise is due for the artistic effect obtained from the decorations. Others who assisted as conveners of committees were Mr. O. Nickel, Miss B. Ferrit and Miss H. Searsbrook.

Bazaar Given By Chesley Mothers

Chesley Avenue Mothers' Club Hold Successful Bazaar.

Splendid patronage made the bazaar given by the Chesley Avenue Mothers' Club in the school a most successful affair of last evening. The many guests who came to take advantage of the wares offered for sale were made welcome by the president, Mrs. James Mills. The booths were attractive with dainty decorations and the general conveners who helped to make the bazaar a success were; Mesdames F. Dowell, E. S. Little and J. Patton.

The home-cooking counter, laden with a tempting array of home-cookery was convened by Mrs. Cannom, and Mrs. Owen, assisted by Mesdames Hueston, Ferdine, Blake, Caradise, Shaw and Geddes. The home-candy stall was in charge of Mrs. A. Lucas and Mrs. E. Pellow assisted by Mesdames Ariss, Collier, Rawlings, Cunningham, Jackson and Vinen.

Mrs. Philmore and Mrs. Griffin were joint conveners of the ready-to-wear booth assisted by Mesdames Crouse, Butterworth, Cameron, Mcmillan, Brooks and Peters.

Dainty garments were offered for sale at the fancy work where Mrs. Denley and Mrs. Huddart were in charge. The committee at this table included: Mesdames Smith, Shute, Boyle, Barnard, Whitney and Bradley, Mrs. Hilbert and Mrs. Dowding convened the country store and were assisted by Mesdames Ross, Jackson, Methertott, Buchanan, Welsh and Cleary. Mrs. Moir and Mrs. Tutt looked after the tea-room where the assistants were Mesdames Stelk, McFarlane, Hare, Blay, Lyons, McGuire, Tupholme, Wood, Green, Henry, Collingwood and McLean.

SAND AND BRIGHT RED.

London, April 27.—Sand and bright red are used in combination today, especially for sports clothes. One frock of sand crepella has bishop sleeves stitched with red in a large plaid.

LONDON'S LOSING FINE LITTLE CHILDREN.

The four delightful little people pictured above are the small sons and daughters of Adjutant Fred Martin of the Salvation Army and Mrs. Martin, who are leaving in a few days with their parents to live in Toronto. Reading from left to right, first comes the mischief of the family, Yvonne May. Just now, she's watching for the "doggie" that seems to have usurped "birdie's" place. Looking over her shoulder is Master Edwin Barnard, known to his many friends as "Teddy." Delma Fern is the "little mother" of the brood, who is always thinking of beautiful things. Frederick Ronald, named after Ronald Gray, may be the baby, but he is also very much "boy." The four were all born in London. (Portrait by Sanders Studio.

Social and Personal

The Women's Faculty Club is giving a tea at Smallman and Ingram's tea room Monday afternoon next. Following tea the election of officers will take place.

Mrs. F. T. Ball, formerly Miss Agnes Wilkey, whose marriage took place this week, was recently presented with a cabinet of silver from the office staff of H. J. Jones & Sons, of which she was a member.

On May 7, the regular meeting of the Campbell Becher chapter I.O.D. E. is taking place at the home of Mrs. J. Stevenson, Dufferin avenue, when arrangements will be made for a garden party to be held in June.

Mrs. Gordon Edgecombe has invited the members of the Campbell Becher chapter I.O.D.E. to meet at her home on Tuesday evening next to complete the framing of the flag charts, which will be presented to the schools on Empire Day.

Amongst delegates from London to the annual meeting, next week in Hamilton of the provincial chapter I. O.D.E. are Mesdames E. H. Nelles, W. J. Glassford, A. H. Clinger, R. Heard, J. Murray, F. J. Greenaway, W. H. Line, F. H. Dowell, James Hendry, G. Eddie, Sutherland.

Misses Gladys McEvoy, Cecil McLurg, and Mabel Dexter are in charge of arrangements for the sacred concert to be held in Allen's Theatre Sunday evening, in aid of the Memorial Hospital fund of the Janey Canuck chapter I.O.D.E. Mr. J. J. Foote has consented to act as chairman.

Owing to the number of requests for reserved seats from people willing to pay extra to have seats held for the annual spring exhibition of the physical education department of the Y.W.C.A. in the Armories next Friday night, it has been decided by the committee, of which Mrs. Gordon Philip is convener, to prepare a reserved seat plan. The plan will be open April 30 at Wendell Holmes' book shop.

A smart dinner and dance was given at the Highland Golf Club last evening by Messrs. Eric and Einar Rechnitzer in honor of the Rechnitzer-Muir wedding party. Covers were laid for 24, and following dinner bridge and dancing were enjoyed. The guests included the wedding party, Miss Isabel Muir, and her bridesmaid, Miss Louise Duffield; Mr. Olef Rechnitzer and Mr. Eric Rechnitzer, who is acting as best man; also Mrs. C. S. Hyman, Misses Jean Jarvis, Connie Masuret, Gwen Scandrett, Kathleen Cowan, Shirley White, Marjorie Dawson, Margaret Johnston, Dorothy Durand, Mr. and Mrs. Joseph Lancaster of Chatham, and Messrs. Chester Smith of St. Thomas, Douglas Hunt, Stanley Raymond, A. Buckland, C. Vining, Howard White and Gus Graham.

The apron committee of the Ladies' Aid of St. Andrew's Church, of which Mrs. Thomas Gray and Mrs. Charles Pratt are conveners, arranged a successful tea at the home of Mrs. George MacDonald, Hyman street, this week. The many guests were received by Mrs. D. A. Curle and the hostess, Mrs. MacDonald. Mrs. Robert Anderson and Mrs. Angus Morrison ushered the guests to the tearoom, where the tea table was covered with a cluny cloth and adorned with a cut-glass basket filled with roses. Mrs. Thomas Hill and Mrs. Thomas Leselleur poured tea for the first hour, and Mrs. A. S. McGregor and Mrs. Lamb for the second. The tearoom assistants included Mrs. C. Pratt, Mrs. Thomas Gray, Mrs. C. Stewart, Mrs. J. C. Beamer, Mrs. J. Brown and Mrs. J. A. McLaren.

The Ladies' Aid of Adelaide Street Baptist Church held a charming tea at the home of Mrs. L. Yorke, in Lyle street, Thursday afternoon. Golden daffodils, made effective decorations in the drawing room where the hostess received the many guests, and in the tea-room the decorations were carried out in yellow and blue. The tea table adorned with clusters of spring flowers was presided over by Mrs. (Dr.) Cline and Mrs. William Maynard. Mrs. Brown assisted in the tea-room. A musical program was given during the afternoon including a piano duet by Mrs. Ferguson and Miss Louis Yorke; and solos by Mrs. B. Logan of Dorchester, Mrs. Ferguson, and Miss Elizabeth Huntz. Mrs. James Dey acted as accompanist. Clever and amusing recitations were given by Miss Ida Parkinson.

Mr. and Mrs. M. Currie (formerly Miss Mary Quigley) have returned home from California. Mrs. Currie is spending a few days in London before going on to Chatham.

PALEST GREEN FOR UNDIES.

New York, April 27.—Palest green is one of the new shades today for lingerie, especially lingerie of the silk sort. Blazing flame or a more rosy than orange cast is another fashionable tint.

WOODEN TOILET ARTICLES.

New York, April 27.—The summer boudoir, especially in the country home, is to be made bright this season with wooden toilet articles. The brushes and mirror of one set were painted a buttercup yellow, across which little nosegays and garlands of flowers were painted in blue and heliotrope.

CHALMERS CHURCH CHOIR TO GIVE SPECIAL MUSIC

Mr. Ronald Hart, organist and director of Chalmers' Church choir has arranged a special musical service for Sunday evening; which promises to be most delightful. An anthem will be given by the choir with Mrs. C. Browne and M. Atkinson taking the solo parts; "Come Unto Me Ye Weary," by Lorenz. Miss Carrie B. Adams will render the solos in the unaccompanied anthem "Saviour and Friend." The Chalmers' choir ladies quartette composed of Mrs. C. Browne, Mrs. William Weames and Misses M. Atkinson and Edna Hunter will sing "Hear Us O Father." Master George Trick, of Cronyn Memorial, who possesses an exceptionally sweet soprano voice will give several solos.

PALEST GREEN FOR UNDIES.

New York, April 27.—Palest green is one of the new shades today for lingerie, especially lingerie of the silk sort. Blazing flame or a more rosy than orange cast is another fashionable tint.

WOODEN TOILET ARTICLES.

New York, April 27.—The summer boudoir, especially in the country home, is to be made bright this season with wooden toilet articles. The brushes and mirror of one set were painted a buttercup yellow, across which little nosegays and garlands of flowers were painted in blue and heliotrope.

CLUB NEWS

HOLDS SOCIAL AFFAIR.

Special to The Advertiser.

Chatham, Ont., April 27.—A happy social affair was given in the veterans' clubrooms last evening by the Women's Auxiliary of the G. W. V. A. Euchre was played at ten tables and prizes were presented to Mrs. Frank King and Harold Barrett for highest points and to Miss Hart and Mr. Frank King, consolations. Special music was rendered, including guitar and violin selections by Mr. McDonald and Mr. Tiffin. Dancing and refreshments were enjoyed.

FEATURES CHINESE CHORUS.

Special to The Advertiser.

Chatham, Ont., April 27.— Eberts Hall was the scene of a very successful social gathering for the Young People's Guild of Chalmers' Presbyterian Church last evening. Games were indulged in, after which Andrew Kennedy, vice-president, presided over a short program. Community singing and a Chinese chorus by a number of young ladies were enjoyable features. Refreshments were served by the social committee.

TO MAKE QUILTS.

Special to The Advertiser.

Chatham, Ont., April 27.—"Discipline of Rules" was the topic of a well-prepared paper given by Mrs. J. Fletcher at the April meeting of the First Presbyterian Ladies' Bible Class, at the home of Mrs. C. B. Oliver, Wednesday afternoon. Mrs. J. A. Fisher presided. Two quilts will be made in the near future, one to be sent to the home mission, the blocks for which will be donated by Mrs. H. Merritt. A strawberry social in June was planned. Tea was served by the hostess. Mrs. Fletcher will entertain the ladies next month.

NEWSBOYS' AUXILIARY DISBANDS.

Special to The Advertiser.

Chatham, Ont., April 27.—The Ladies' Auxiliary of the Newsboys' Association will disband for the summer months and plans for resuming the work late in September were made at the executive meeting on Wednesday.

HOLDS SUCCESSFUL TEA.

The Ridout Street Mission Band held a very successful tea on Thursday afternoon in the schoolroom of the church.

The many guests enjoyed a watch contest which was won by Mrs. Cooper, after which a short program was given by the following members of the, band: Misses Nancy Brown Peggy Taylor, Dorothy Kidd, Jean Agnew, Marion and Margaret Sycford and Master Harold Barnes.

Mrs. John Bickle and Mrs. Lorne Nichols poured tea, the table being gayly decked with pussy willows and birds of paradise.

The guests were received by Mrs. W. G. Bendle the retiring superintendent and Mrs. Deacon the superintendent for the coming year.

HOLY TRINITY A. Y. P. A.

Special to The Advertiser.

Chatham, April 27.—A most enjoyable social evening was held in Holy Trinity parish hall on Wednesday evening by the A. Y. P. A. After opening remarks by Rev. Calder, the rector, Charles Flook, from Trinity College, presided. Games, music and contests were the order of the evening. Mrs. Calder and Mrs. Appleyard made highest points in the Limerick contest, while the prizes in the advertising contest went to Miss Lamperd and Richard Hendley. Sleight-of-hand tricks by Arnold Appleyard were an interesting note. Refreshments were served.

ELECTS OFFICERS.

Special to The Advertiser.

Chatham, April 27.—Officers of Wesley Epworth League were elected last evening, when a well-attended meeting was held at the church. Rev. H. Bentley presided. Reports from the missionary treasurer and the treasurer were most gratifying. The new officers are: President, Miss L. Noack; first vice-president, Miss Jean Morrison; second vice-president, Miss Rose Baker; third vice-president, Charles Baker; fourth vice-president (literary) Miss Carrie Noack; fifth vice-president (social) Keith Edwards; secretary, Miss Ruby Howl; treasurer, Blake Ferris; substitute treasurer, Miss Helen Chinick; organist, Mrs. Frank Jordan; assistant, Miss Clara Flook. The executive decided to give the sum of $25 to the quarterly board, and the executive decided to meet next Monday evening to map out a program.

HEATHER CLUB TEA.

Special to The Advertiser.

Chatham, April 27.—The Heather Club of the Public General Hospital held a very successful tea at the home of Mrs. George A. Gray on Wednesday. Daffodils and violets, from the hostess' garden, adorned the living-room, while sweet peas centered the tea table. Mrs. Manson Campbell, president poured tea and was assisted by the executive. Mrs. W. G. Ross sang a group of songs.

CLUBS

W. M. S., NORTH CARADOC.

Mrs. N. A. Campbell of Ivan, district vice-president, attended the regular meeting of the W. M. S. of North Caradoc held this week, and gave a most helpful talk. The society have accepted an invitation to attend a district meeting May 29th in Ivan. The meeting which was presided over by Mrs. Duncan Lymon, was closed with dainty refreshments.

DORCHESTER W. M. S.

A meeting of the Dorchester W. M. S. was held recently and conducted by the Hodge Mission Band.

AUNT SUSAN POPULAR.

"Aunt Susan" was again presented last evening, but this time she traveled to Byron Sanatorium and afforded the patients a genuine treat. The play which has been met with enthusiasm on several different occasions was presented under the auspices of the Ladies' Aid of St. Andrew's Church, and was greatly appreciated by the Byron patients. It will also be given in Strathroy this week.

LADIES' AID HOLD SOCIAL.

A successful musicale and social was held Thursday evening under the auspices of the Ladies' Aid of Centennial Methodist Church. The program included instrumental numbers by Theodore Gray, solos by Rev. W. E. Millson, Mr. Charles Hall, Mrs. J. A. Page, Mr. Wesley Andrews, and Miss Dorothy Hird and readings by Mrs. C. T. Allen. Rev. A. E. M. Thompson acted as chairman and the accompaniments were played by Mr Bert Weir. The many guests were welcomed by Mrs. M. Smith and Mrs. R. H. Read and the convener of the affair, Mrs. E. C. Smale, president of the society. The door attendants were, Mrs. Jack Wilkey and Mrs. F. Staples.

Fashions by Wire

ORGANDY WORN ON SUITS.

Paris, April 27.—The newest tailored suit today is one-third organdy, nor is the organdy in the form of crisp little collars and cuffs, as in earlier days. Large flopping berthas of organdy vie with large flopping ruffles on the sleeves to give the tailleurs an air of quaintness.

THE PARTY DRESS.

London, April 27.—Little segments of accordion-plaited crepe de chine are to be seen on many of the party frocks for children today. The plaiting is very fine and set here and there about the neck, sleeves and hem. Hats for children sometimes have long ribbon ends hanging over one shoulder.

A REMARKABLE CLOAK.

London, April 27.—A remarkable evening cloak of American beauty velvet shown here today used blue galloon effectively. The galloon made up most of the "bolster" roll collar, and was so arranged around the armhole—which came low on the side of the cloak—that the hand seemed to come forth from a big cockade of chiffon and galloon fastened flat to the side of the garment.

Mothers and Their Children

Toasted Baskets.

My children will eat many vegetables, which they would not otherwise touch, if I serve them in little baskets made of rolls. I hollow out the center of the roll, making a handle of a strip of the crust. The baskets are filled with creamed asparagus, carrots, or baked squash. When filled they are set under the oven gas and lightly toasted.

(Copyright, 1923, Associated Editors)

They Are The Real Remedy

Quebec Man Found Relief in Dodd's Kidney Pills.

Mr. Placide Fortin Says He Cannot Praise Dodd's Kidney Pills Enough.

Laurierville, Que., April 27. — (Special)—"For a long time I have suffered with bad kidneys. I have taken all kinds of remedies, and none of them have relieved me. My illness continued day after day. I always had bad pains in my kidneys. I started taking Dodd's Kidney Pills, and after the first box I felt that they were the real remedy that I was wanting. I am employed in a flour mill, and my work is heavy and tiring for the kedneys. Now that I take your remedy, I do not feel any fatigue after my day's work. I cannot praise your pills enough."

This testimonial is sent by Mr. Placide Fortin, who is well-known and highly respected here.

It is statements like the above that have made Dodd's Kidney Pills a household remedy throughout Canada.

No ordinary remedy could produce such results as these, because only Dodd's Kidney Pills contain the peculiar tonic and restorative elements needed by weakened and inactive kidneys.—Advt.

To Avoid Pains Of Rheumatism

This Trouble is Located in the Blood and Relief Comes Through Better Blood.

Rheumatism comes with thin, impure blood, and can only be driven out of the system by enriching and purifying the blood.

The chief symptom of rheumatism is pain. The most successful treatment is the one that quickly banishes this disagreeable symptom. Many rheumatic people suffer pains that could be avoided by building up the blood. The value of Dr. Williams' Pink Pills in rheumatic troubles is proven by the testimony of Mrs. A. Bryson, Arthur, Ont., who says: "I was so used up with rheumatism in my shoulders and neck that I could not turn in bed without the help of my husband, and the pain at times was almost unbearable. I took doctors' medicine, which did me little or no good. Then I began taking Dr. Williams' Pink Pills, and have since been free from rheumatism. I can also recommend the pills to young mothers, as in my own case I found they are unexcelled. I may also add that I recommended Dr. Williams' Pink Pills to a neighbor who took fainting spells at the change of life, and who could not walk any distance. She took the pills for nearly three months, and they made her a strong, well woman."

You can get Dr. Williams' Pink Pills from any dealer in medicine, or by mail, at 50c a box, from The Dr. Williams Medicine Company, Brockville, Ont.—Advt.

How to Unveil That Girlish Skin "Underneath"

Any woman may easily rejuvenate her complexion at home by a simple and harmless process of gentle absorption. It has been found that ordinary mercolized wax, applied like cold cream at night, causes the thin veil of lifeless, sallow or blemished cuticle to flake off in almost invisible particles, revealing the fresh, vigorous and beautiful young skin underneath. The process defies detection. For this purpose thousands of women are now using mercolized wax, obtaining it at the drug store in original one-ounce package. Naturally this method also removes such surface blemishes as freckles, pimples, liver spots, moth patches, etc. It certainly makes the face look years younger.—Advt.

Just Try an Experiment—

Buy a packet of

"SALADA"

TEA H347

and see if it is not the most delicious Tea you ever tasted.

"Most Tea-Drinkers Think It Is."

You can use sweet milk, sour milk, buttermilk or water with

EGG-O Baking Powder

ORDER FROM YOUR NEIGHBORHOOD GROCER. 45

Silk underwear, shimmering, silken hose, dainty dresses of crepe, chiffon, georgette or organdie, lacy collars or scarfs — washed the Lux way, look dainty and new, even after many washings.

LUX

is made by our own exclusive process and the thin satin-like flakes quickly dissolve into a bubbling lather as harmless to fine fabrics as pure water itself.

Your daintiest clothes may be worn every day without worry as to their being spoiled by washing, if Lux is used.

Sold only in sealed packets— dust-proof!

LEVER BROTHERS LIMITED, TORONTO

L306

I Set Out to Find the Secret of Iron Muscles Like These

And Found That a Slight Change In Your Daily Meals Will Often Astonishingly Increase Your Strength, Energy, Endurance and Physical and Mental Power.

Years ago, I made up my mind that there must be some vital secret that explained the great difference between the muscular strength, health and power of strong and weak people you meet every day. One man has muscles like iron, is full of strength and energy and hits hard both mentally and physically. Another is weak, anaemic and run-down. His day's work leaves him tired out and exhausted and he is always ailing, complaining and doctoring, without ever seeming to get any better.

For years I made a special study of these conditions, consulting a great number of physicians and chemists. Science has now proved that your real strength, energy and endurance; that mysterious force that enables you to dominate and control others and win in every walk of life, all depend upon the strength and nature of the millions of cells that compose your body and brain, and the physical strength of these cells depends absolutely upon the food you eat—that is, the material with which they are built, just like a house that is built of boards and mud is not so strong as one built of stone and iron. The most important element in building strong, forceful cells is a peculiar form of iron found in the husks of grains, peels and skins of certain fruits and vegetables, but modern methods of cooking throw these important things away so that today probably not one person in twenty has 100% iron in his body—a most alarming condition.

If you are anxious to build up your strength and bodily powers, you should at once try mixing a little of this peculiar form of iron with your daily food, to help build strong iron-like cells. Surprising results have been obtained in many cases, in two weeks' time. In fact, a former medical inspector and clinical physician of the Board of Health of New York City said to me: "There are countless numbers of men today who at forty are broken in health and steadily going downward to physical and mental decay. Yet there are thousands of the same men who undergo a remarkable transformation the moment they get plenty of iron into their blood." This newer form of iron is comparatively inexpensive and may be obtained from your druggist under the name of Nuxated Iron, to be mixed with your food as directed on each package. Do not make a mistake and get one of the old forms of metallic iron instead of Nuxated Iron, which is a totally different thing. Many a prizefighter has won championships because professional trainers know the secret of great strength and endurance, which comes from having plenty of iron in your blood. It would seem that the average man would realize how much more important it is for him to build up his strength and resistance to disease and go right to the nearest druggist and get a package of Nuxated Iron. I guarantee that you will be delighted with amazing results or your own druggist will refund the full amount you paid.—Advt.

"There Were Many Things Which I Could Not Eat"

Mrs. H. Robert Wells, English Harbour, Trinity Bay, Nfld., writes:

"I was troubled with nervous dyspepsia—so much so that there were a great many things I could not eat at all on account of the distressed feeling afterwards. I used many different remedies, but they did me little good. Finally I tried Dr. Chase's Nerve Food and Kidney-Liver Pills, and was surprised at the relief this combined treatment gave me in such a short time."

DR. CHASE'S NERVE FOOD

60 Cents a box, all dealers, or Edmanson, Bates & Co., Ltd., Toronto

Baker's Cocoa

is the ideal drink for growing children

Not only does its delicious flavor and aroma appeal to the palate but it supplies the body with a considerable amount of pure, wholesome and nutritious food.

Children, owing to their almost ceaseless activity, frequently require as large an amount of nourishment as adults, and good cocoa is a valuable aid in the carefully arranged diet. But its quality must be good and no cocoa can quite so well meet the requirements of dietitian, physician, nurse or housekeeper as "BAKER'S"

REGISTERED TRADE-MARK

MADE IN CANADA BY

WALTER BAKER & CO. LIMITED

Established 1780 Dorchester, Mass.

CANADIAN MILLS AT MONTREAL

Booklet of Choice Recipes sent free

Our Children By Angelo Patri

QUARRELING CHILDREN.

When brothers and sisters meet they quarrel. It grieves their mothers, who feel that the children are learning to hate each other, that one is bullying the others, that one is given to teasing and other to sulkiness. She is astonished to discover that her children cannot live together in peace.

It may be small comfort to know it, but the fact is children always quarrel. The family group is so close in mind and body that their edges rub and cut and, as children have not had sufficient experience to teach them restraint and control, they follow their impulses and fight.

We are born that way. When we are annoyed, the first impulse is to strike out and abolish the thing that is annoying us. If a mosquito comes along and settles down to bite, our first thought is to whack him flat, rub the spot until it burns again, and fuss ourselves into a bad temper about the pest.

Experience teaches us better. We brush the pest away, killing him quite as effectually. We ignore the spot and turn our minds away from the annoyance. But that takes training through experience and a certain philosophy attained by much reflection.

Children have not the idea. They have but the untrained impulse to strike out with tongue or hand or foot at the annoyance. The result is a family squabble.

If possible, let it settle itself. If it comes to fisticuffs, of course it must be stopped and the contestants separated long enough to let them cool off, long enough to let in that lonesome feeling that steals into the heart at the prolonged absence of a brother or sister from the family group.

Of all things, don't cuff the children because they cuffed one another. That gives them the notion that things can be settled by blows and that is a very wrong notion. Nothing is ever settled that way.

As a general thing, children who have not been slapped will not slap each other, but they will strike with their tongues, which is quite as bad in its effects. Personal abuse of one's opponents is a bad habit to cultivate and bitter words make long memories.

It seems to help if the sharp-tongued one is seated beside his mother, with some wholesome occupation, while the others go on together. Silent reproof and separation soon impress the offender with his fault. Scolding is useless.

I have no faith in the saying, "The more they fight the more they'll love one another," I have seen brothers and sisters nurse a lifelong grievance because their childish quarrels were not settled the right way. Teach them that the sun must not set on their wrath, and be sure that the offender knows his fault and tries to remedy it. Then the hurt will be forgiven.

All children quarrel. Time and training teach them better.

(Copyright, 1923, by the Bell Syndicate, Inc.)

Don't Throw Your Old Rugs and Carpets Away

Velvetex — Velvetex — Velvetex — Velvetex — Velvetex

No matter how old, how dirty, how dilapidated, have them made into the famous

VELVETEX RUGS

We have hundreds of recommendations from our satisfied customers. Our driver collects the carpet from attic, cellar or off the floor and delivers the finished rug without any extra charge. Send postcard or phone 2485 to have our local representative call. We pay express both ways. Write for leaflet. Established 1909.

CANADA RUG COMPANY,

Velvetex Building, 96 - 98 Carling St. : : London, Ontario.

A. 26, 28

Velvetex — Velvetex — Velvetex — Velvetex — Velvetex

SECOND SECTION

London Evening Advertiser

SECOND SECTION

LONDON, ONTARIO, SATURDAY, APRIL 28, 1923.

WESTMINSTER HOSPITAL, LARGEST OF ITS KIND

WORKS TO REMOVE WAR'S GRIM SCARS FROM ITS VICTIMS

On Efficacy of the Treatment Rests the Future and Hope of 1,000 Canadians.

BRINGING HIM BACK

Praiseworthy Effort To Transform War-Racked Wrecks Into Normal Citizens.

The most disastrous war of ages ended nearly five years ago, but it will be decades before the effects of that awful conflict on the souls and bodies of young soldiers are finally removed.

Perhaps no more graphic appreciation of the malignancy of war can be obtained than in a visit to the largest psychopathic institution of its kind in Canada—the Westminster Hospital of London.

On the efficacy of treatment given at Westminster rests the future, the hope, of nearly 1,000 former Canadian soldiers. Maimed, shell-shocked, suffering from mental and nervous disorders, veterans of the great war from all parts of the country are there afforded every treatment known to science, in order that some day they will again be able to shoulder the full responsibility of citizenship.

On May 1 this year, Westminster holds its third anniversary. On May 1, 1920, the institution was opened, and its first patient accepted. Since then, 935 patients have been admitted, 323 discharged as cured, 53 are dead, and 61 were transferred to other units.

After inspecting London's great hospital, one cannot impute the slightest negligence to Canada in the treatment of her war-scarred veterans. There every man is subjected to the finest methods of psychopathic ministration. Soldiers, unbalanced from the shock of battle, nervous, uncertain and irresponsible, are taken under the benevolent wing of their country and given every opportunity to become sound again in body and mind.

No man is discharged from Westminster until hospital authorities are assured he can take care of himself. Some are violently deranged; others are to all appearances quite normal; but each is suffering to a greater or less degree from neurological or mental impairment. Those fighting the dreaded white plague are handicapped with nervous disorders; yet records show that of 70 tubercular men taken into the sanatorium, only one has succumbed to the disease.

Spotlessly Clean.

When you go through Westminster Hospital you cannot help but be impressed with the spotless cleanliness, convenience and general air of proficiency. Under Dr. B. T. McGhie, superintendent, Westminster has done more than any other hospital in Canada in bringing returned soldiers back to health and happiness. The annual cost of maintenance approaches close to half a million dollars. But who shall say every cent of that great sum is not well spent?

Westminster is not confined to treatment of soldiers exclusively. It cares for both sexes. Several nurses were accepted into the institution as patients, and three still remain. Becoming hysterical and irresponsible when long streams of mangled and bleeding soldiers were carried from the front line trenches for treatment in nursing stations, many nurses collapsed. Some could not endure the continual sight of bloodshed and agony. Their minds gave way, and Canada is now attempting to restore them, by furnishing tender treatment at Westminster.

Privates and officers of the highest military rank receive the same attention. More than a dozen college graduates, former officers, are being made well again in Westminster. Some are honor men from McGill and Toronto Universities. One is among the foremost authorities on Greek literature in Canada. Reduced to pathetic mental and physical instability, as a result of hardships in France, he entered the hospital a complete wreck. That was three years ago, and now he looks forward to early release.

The majority of patients are victims of hereditary or congenital defects. Ordinarily these would not be revealed. Only in a crisis or during some exceptional emotional strain would the mind give way; and the war, of course was a prolific source of these conditions.

Water Cure Employed.

The hydro-therapy department represents one of the most interesting phases of curative work. The hospital besides having a special hydro-therapy section, has continuous bath facilities on every observation ward, there being 29 continuous baths in all.

"This particular form of treatment is for mental and neurasthenic cases," explained Dr. McGhie. "It is a distinct departure from methods in vogue a decade past. Patients suffering from nervousness and whose inclinations are toward depressing and morbid thoughts, are put into these baths sometimes half a dozen times a day. The effect of running hot water on their bodies is ameliorating. The patient becomes calm and comparatively optimistic. Sometimes he remains in the specially designed tub for four hours. By the end of that period he is usually in a condition to enjoy a much needed rest.

Practically all male members of the staff and several nurses have meritorious records of services in France with Canadian troops. Dr. McGhie enlisted on graduation and was on the staff of the Cobourg Military Hospital until taking charge of Newmarket in Sept. 1919. He was appointed superintendent of Westminster in April, 1920.

Miss C. H. Ross the matron, has a record of nursing in France during 1917-18. Her experience in receiving and dressing stations in the battle area gave her a deep insight into soldier problems. On her return she was attached to the staff of the Cobourg Military Hospital and later took the position of matron in the London institution.

Saw Colleague Killed.

While dressing the wounds of soldiers behind the line in France the improvised hospital in which Miss Ross was working was shelled by the enemy. Another nurse standing less than ten yards from Miss Ross had her head blown off. This was perhaps the greatest shock the London nursing superintendent suffered during the war.

Dr. W. J. McLean enlisted in 1917. On his return from France he joined the staff at Newmarket D. S. C. R. Hospital, and on the closing of that institution, was transferred to Westminster.

Dr. A. J. Campbell enlisted early during the war and was in France until 1918.

Dr. T. L. Towers is a veteran of many years' service. He has been on the staff of Westminster since 1920 and was formerly a member of the local pensions' board. Dr. S. J. W. Horne is also a returned man with valuable experience obtained while with the Canadian fighting units in France.

As radiologist of Westminster Dr H. E. Preston has charge of all X-ray work. The progress made by his department in contributing to the welfare of the men has been commended by government inspectors. He was formerly medical officer in charge of several parties of insane prisoners of war while they were being returned to Canada from Holland.

Dr. D. H. Nichol joined the Canadian troops in 1915 and served in Egypt for one year. He was also in France for one year. On his return he was appointed to the staff of Byron Sanatorium and latterly to Westminster. F. H. Haysom, chief clerk; R. W. Warden, storekeeper, and W. J. Parks, chief attendant, are all overseas men with enviable records.

Occupation Important.

The primary aim of the institution in the treatment of mental cases is finding patients a variety of occupations. The men are permitted to make articles they like best and for which they are physically adapted. Occupational therapy includes simple crafts for bed patients and a gradation of employment for all classes of patients, including those who are convalescent and about to be discharged. Shoe-repairing, carpentry, woodwork, rattan work, basketry, brasswork, weaving, etc., and for those who prefer outside work, gardening is available.

The separate tubercular pavilion provides for the treatment of nervous cases suffering from tuberculosis. It is the only one of its kind in Canada.

"Although suffering from both physical and mental diseases," said Dr. McGhie, "These men have a higher ratio of cures than any other department."

Optimism, the doctor added, is the thing on which attendants lay special emphasis. There are, of course, several incurable cases, but each man is buoyed with the spirit of optimism. Recovery is expected by all. A number of the inmates have a form of mental sickness which forbids physical work except athletics. These are given physical training once and twice a day to music. In convalescent wards the men are occupied with vocational training. If you wish to see some really beautiful furniture, rugs, brass work and weaving, go to this branch of the institution. Many of the men have become experts and the extra money they make selling their wares provides them with many luxuries.

Expert Craftsmen.

Some patients before the war were expert craftsmen. W. W. Stevens' landscape painting and etching on brass and copper is high class work. Mr. Stevens was glad to display some of his creations, and it can be safely said that few artists in Canada have been known to approach the high mark of excellence which characterizes his work.

In Westminster every advantageous scientific discovery is immediately requisitioned for treatment of patients. The violet ray has proven itself effective in the treatment of impaired lesions. A radiologist is maintained to do all X-ray work necessary.

Those who have visited old-time asylums and who have noted the harsh treatment accorded inmates, will be relieved and surprised to observe the tender care and attention given Westminster patients. Men are encouraged to take a real interest in their various lines of work and the result is that each conscientiously strives for the approval of his comrades and supervisors.

A large group of epileptics were sent to the hospital from other units. This group constitutes those suffering from traumatic epilepsy, due to head injuries, as well as idiopathic epilepsy, developed during service. At any time inmates of this department are liable to have seizures, but the percentage of cures is increasing daily.

According to Dr. McGhie, the percentage of patients suffering from blood infections due to dissolute living is less in Westminster than in any psychopathic institution in the Dominion.

The Basis of Work.

"What is the basis on which you really work?" an official was asked. "Or is there any special policy followed in the treatment of these men?"

"All are suffering from cruel experiences," was the reply. "We try to surfeit them with opposite conditions to those which caused their troubles. The great thing is to take their minds off the awful hardships of the past. We make their surroundings as cheerful and bright as possible. Quiet, fresh air, tranquility—these are the things that help."

The dietary service at Westminster is composed of two main kitchens, one in the tuberculosis pavilion and the other for additional hospital buildings. These serve five diet kitchens, supplying 175 tray cases. There are in all, five dining-rooms. In the dining hall, near the main kitchen, Mr. Cresswell conducts an orchestra, which furnishes music at the mid-day meal.

A recreation hall for entertainments give three moving pictures a week, church services each Sunday, and dances. Tennis courts, bowling greens, baseball diamonds, and other equipment for athletics are maintained. The various wards have indoor baseball games during the winter.

One social service nurse is continually employed in assisting patients discharged to obtain employment. Re-establishment problems are difficult at times, and everything is done to assist released patients to find good jobs.

Everything Free.

No patient is asked to pay anything toward his upkeep. The majority, in fact, receive pensions, and with the addition of cash earned by work in the vocational training department, are able to save considerable sums. Tobacco is distributed every week and the men get as many smokes as they desire.

A staff of 25 trained nurses look after the men. Six doctors are kept in the hospital continually. A conference is held every day at noon hour to consider special cases, give prognoses and prescribe treatments.

THEY CONDUCT CANADA'S LARGEST SOLDIER HOSPITAL.

Above, sitting on the steps of the main building of Westminster Hospital, The Advertiser staff photographer shows members of the hospital staff. From left to right, sitting, they are: Dr. W. J. McLean, Miss H. Lamont, Dr. B. T. McGhie, superintendent, Miss M. L. Berry, vocational supervisor. Standing: Miss C. H. Ross, matron; R. W. Warden, storekeeper; Dr. H. E. Preston, X-ray department; R. Berry, Dr. S. J. A. Horne, Dr. D. H. Nichol, Dr. T. L. Towers, W. J. Park, chief attendant, Dr. J. A. Campbell and F. Hayson, chief clerk. Dr. B. L. Wickware, eye, ear, nose and throat specialist of Westminster, is not included in the picture.

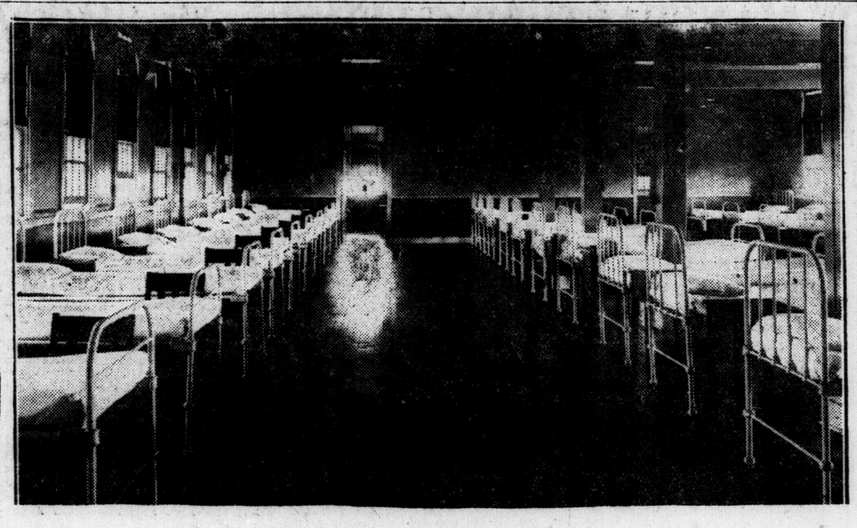

WHERE WOUNDED SOLDIERS SLEEP.

Here The Advertiser staff photographer shows a ward, typical of many in Westminster Hospital, where patients get their rest. These wards are kept immaculate and comfortable. They provide a marked contrast to the filth and discomfort of the trenches, the hardships of which are responsible for so many veterans being in London's great psychopathic hospital.

WHERE CANADA HOUSES HER SCARRED WARRIORS.

On May 1 Westminster Hospital celebrates the third anniversary of its opening. Above, The Advertiser staff photographer reproduces a picture of several of the buildings which so many returned men call "home." Starting at the occupational building, the parole building, where patients are undergoing convalescence, the recreational structure and the tubercular pavilion are shown.

NURSES WHO LOOK AFT ER WESTMINSTER BOYS.

These ladies, all trained nurses, have given their lives to taking care of Canadian soldiers undergoing treatment for nervous disorders at Westminster Hospital. They are, sitting: Misses Clarke, Whiffen, Prentice, Davies. Standing: Misses Collins, Livingstone, Piddiford, Shillstone, Smith; Miss C. H. Ross, supervisor; Misses F. Chandler, Bagshaw, McGuire and Oliphant. Other nursing sisters who are not included in the photograph are: Misses E. E. Garfat, H. J. Woolson, A. M. Parrish, E. J. Harrison and N. Montgomery.

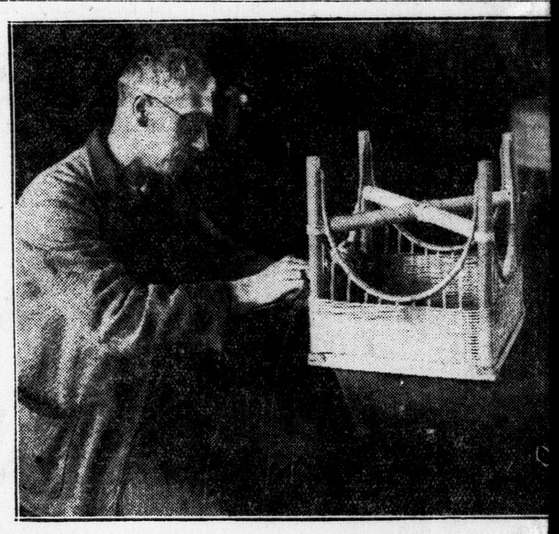

A WESTMINSTER BASKET MAKER.

Dozens of men like the one photographed above by The Advertiser staff photographer keep themselves employed making baskets, furniture and many other articles, which have a good sale in this and other cities.

Many unfortunate ex-soldiers, without friends or relatives, are taken into the hospital and given every consideration. It is more like a big boarding school than anything else.

The buildings are full of little anterooms where inmates may entertain guests. Sun parlors and peaceful spots throughout the structures are numerous. Out-of-town visitors may drop into the hospital any hour of the day, and the men may talk with them at all times.

There is no plight more to be condoned than loss of memory and depletion of mental resources. The Canadian government has apparently recognized this, for the care and attention given these heroes of history's most awful war, could not very well be improved on. Everything that can be done for their comfort is done, which anyone visiting Westminster cannot fail to appreciate.

MAYOR BELIEVES CITY HALL COSTS WILL NOT BURDEN

Money Already in Sight Will Meet Greater Part of Expenditure.

NEED LITTLE MORE

Urges Start This Year and the Completion of Project in 1924.

It may not become necessary to ask the ratepayers for further money next December and yet have a new city hall, announces Mayor Wenig today.

"We want to get this under way without more delay," his worship stated, "and we will have available about $318,000, including the money from the sale of the Spencer block. This does not include, however, property that we still own adjoining the McCormick land, where we would build the hall.

"All this property would advance rapidly in value once it was known that we actually intended going ahead with the hall, and we should be able to secure a great deal more than we have estimated."

Mayor Wenige figures now on municipal administration building at a cost of $450,000. "I think that we should be able to finance the undertaking without further appeal to the people for assistance," he said, "or at the most, about another $50,000 would do the trick. This addition would not be excessive, spread over a period of years.

"Let's get this hall under way," urges the mayor. "Everyone is talking for it. The people want it. They have wanted it for years now. Let them have it started in 1923 and completed in 1924 at the latest. We have the money and the place, and the people have said to do it. We have also the government's permission to sell such sections of the Federal Square as we deem fitting."

His worship promises to introduce this proposal at the regular session of the finance committee Wednesday and call for competitive plans at once.

EAST RIDING LIBERALS MEETING HERE TODA

East Middlesex Executive Select Date for Nominating Convention.

Members of the executive bo of the East Middlesex Liberal As ciation convene in Hyman Hall t afternoon to set a date for th nominating convention. Other orga zation details will be arranged.

There is not the slightest do but that the Liberals will contest coming election. Never in years such interest been displayed am the Liberals throughout the to ships, and the recent disturban among the U. F. O. forces h diverted many back into the fold.

In conversation with The Adv tiser this morning, J. C. Dura Wilton Grove, secretary of the as ciation, voiced keen enthusiasm promised a lively tussle through the county.

"There is little doubt but that w contest the seat," he said.

SPONTANEOUS COMBUSTI CAUSE OF BASILICA FI

Canadian Press Despatch.

Quebec, April 28. — Spontan combustion is given as the caus the fire which, on December 22 destroyed the Quebec Basilica, the report made public by Eu Leclerc, fire marshal.

As a result of his lengthy vestigation the fire marshal is vinced that the fire originated in cellar of the sacred building, and it could not have been caused b escape of gas, by defective ele wiring, or by any outside agency.

Mr. Leclerc does not believe the Ku Klux Klan, or any organization was responsible for destruction of the Basilica, or that of any of the fires in relig institutions in the province du the last ten years.

THE GUMPS—LOVE'S YOUNG DREAM

Made in London Is Everybody's Business—That Means You

DAILY WANTS AND DAILY COMFORTS SUPPLIED FOR SEVEN AGES OF MAN BY LONDON MANUFACTURING FIRMS

Staple Articles Turned Out Insured Market Even During After-War Depression, Placing City In Enviable Position Among Municipalities From Coast To Coast.

DO YOU KNOW HOME CITY'S RESOURCES?

"London manufacturers turn out staples rather than novelties. That is one reason why the city has been favorably situated in comparison with very many other municipalities in Canada during the recent depression following the war. The factories here make the things people need to wear, to eat, to work with, the products for which there is a steady demand." The speaker was a prominent London man, an employer of labor himself for many years, a friend of labor, who has been in close touch with industrial conditions across the continent.

"That means," he added, "that we have probably suffered less from unemployment conditions in this city than most any place from Vancouver to Halifax."

What are these employment insurance commodities which are made in London, bought in London, shipped all over Canada, and in many cases exported far overseas?

Everything from threshing machines, boilers, and engines, and motor trucks, to soap, ink and baking powder.

From the hides which send up their incense to heaven to the daintiest slippers ever bestowed by a fairy godmother on a fortunate Cinderella, the process is in progress every day in London factories of making possible "Made-in-London" boots and shoes.

Even the chemicals used in the curing of the hides are compounded by skilled scientists right within the city's borders.

Though the carriage business has been eclipsed to a considerable extent by the automobile industry, firms which have held a place of prestige for generations are still carrying on under the names which have been a guarantee of honest worth.

"Dental laboratories, derricks, rugs," come in the same column, while "egg case fillers, elevators, electric supplies and fixtures, enamel ware, engines, envelopes," rub elbows in the other side of the page.

Want a gas range? You can have a hot from the biggest stove works in the British Empire. No need to go out of London to replace the old furnace.

Why import rugs from the Orient, when they are made right in London?

New Roof For Old.

Even if a new house is out of the question, the time will come to every saddened householder when the old roof leaks hopelessly.

Four or five manufacturing firms, at least, will attend satisfactorily to that.

Mattresses will wear out, even with the greatest care in turning. Mops and brushes are indispensable for housecleaning. Toilet soaps and cleansing powders have a weekly place on every family grocery list. Like the lists, these are "made in London."

Afraid of Burglars?

Let the London locksmiths make your homes secure.

Bolts, hinges, concrete pipe, tile for adequate draining, brick, wire nails, who says these are not useful and necessary?

Barrels, kegs and agricultural implements, pumps, pump jacks, washing machines and churns find a market in the rich agricultural district by which London is surrounded.

Ever wonder about the paper boxes and paper bags, the cartons in which the tea, sugar, spices and other groceries come home?

Made right in London.

Every layman may abuse him, but what would civilization be without the plumber?

His supplies are manufactured for him right to hand in London.

Electric lamps, the pesky things will burn out. They can be replaced in the city, made by employing London labor.

Ride As You Please.

Talking of vehicles, they are all made in London from a wheelbarrow to a caterpillar tractor, from a kiddy kar to an automobile for business or pleasure.

No home is complete without a means of making music. Piano, music box, organ or violin to rival the instruments of the old masters proudly bear the "Made-in-London" stamp.

From "cradle to grave" London manufacturers are prepared to take care of the citizens.

The little garments which the baby first wears can be bought bearing the magic "Made-in-London" stamp. The arrowroot biscuits, recognized as wholesome food for the tots, are made in the same buildings with the menagerie biscuits which never lose their fascination, the confectionery and biscuits for every occasion.

School bags and stockings, never supposed to wear out, provide for boys and girls going to school.

From infant-in-arms to great-grandmother and great-grandfather days, all the world loves a mirror. The mirror which truly reflects the best points starts its career in London.

People will marry and be given in marriage. That means furniture "Made in London."

Hats and caps are required in this climate throughout the "seven ages." They are "Made in London."

When sons and daughters leave home, what more natural than to hang their pictures on the wall? The frames to protect these are "Made-in-London."

"From trapper to wearer," fur garments are evolved here, and in moth days they are popped into a "Made-in-London" cedar chest to keep them safe from harm.

Oxygen, Too.

Despite the bracing air of London, foresight has provided the manufactured variety of oxygen for emergency cases.

Proprietary medicines and pharmaceutical supplies strengthen the conviction that the year's at the spring, yet all may be well with the world.

When "the sound of the grinders ceases," it is possible to get an absolutely new, and much better looking set, made right in London.

Even a trip to the hospital may be made the more enjoyable through a drive in a "Made-in-London" ambulance.

Londoners have been far famed for their conservatism and caution. They don't trust entirely to Jack Frost. They even manufacture ice for themselves.

Ice cream a luxury? A valuable food, particularly when a pure, "Made-in-London" brand.

Butter, cereals, confectionery, pop corn, chewing gum, all find conspicuous place in the "Made-in-London" honor roll.

When clothes, carpets, draperies become shabby, in London, they don't go into discard. They take a trip to the dyers and come back reincarnated, so that their owners scarcely recognize them in their new beauty and freshness.

Cigars for "Him."

If Joan will nibble chocolates, then Darby must have his comfortable smoke. He can have his choice of a dozen or so famous brands of cigars and tobaccos, made right in London factories.

A time for everything, includes a time for rings and other jewelry—made in London.

All these goods must be properly advertised by manifold devices made in London.

If the umbrella made in London should be left at home on a rainy day, and such folly rewarded by an untimely end, then a "Made-in-London" casket can be depended upon to meet the need of the hour, and a Made-in-London mausoleum guaranteed to give even a more secure resting place than that of the far famed King Tutankhamen tomb.

MODERN GOLF

By W. J. & Frank Thompson

NOTED CANADIAN GOLFERS

Article IV.

MORE FUNDAMENTALS.

How should one grip the club? One cannot be too dogmatic in this, for good players hold their clubs in many different ways. The overlapping grip is used by most of the stars, and certainly helps the hands to co-operate better. If one does not care to overlap, he should hold the club with the fingers and should keep the hands as close together as possible.

Some players who have played since childhood with improper grips do exceedingly well, but the experience of most of the stars is overwhelmingly in favor of the overlapping finger grip, which is illustrated in almost every golf work.

In regard to the stance the tendency is to revert to the square one, and this seems to be the most logical one for the straight ball, for when the feet are parallel to the line of flight the hips and shoulders naturally are so.

When the right foot is nearer the line of flight than the left, or one stands open, as this is called, the tendency is to push the club out across the extended line of flight and also upwards, which is the way to produce a slice, and when the right foot is drawn back so that the left foot is nearer to the line of flight, one is inclined to swing lower and in from the line of flight, which, if exaggerated, will produce a pull.

Right Turned Out.

The right foot should be turned out slightly, as this will permit an easier pivot on the back swing, and the left foot should be turned out a little, as this will allow an easier follow through. It should be remembered that the ball and club adhere for a space perhaps not greater than half an inch and an infinitesimal point of time.

Do not exaggerate the after follow through, for if a rifle bullet were to sever the club head, say anywhere beyond an inch after impact, the stroke would not be affected in the least. The follow through proper is only while the club and ball are together. What is usually meant by follow through is better called the "after follow through," or the particular way each one has of relaxing after the blow has taken place.

One should, of course, see that his feet are comfortable and natural. One must also be careful not to confuse novel with artificial movements. The former with practice become comfortable and natural, but the latter seldom do, if ever.

Initial Movements.

A great deal of confusion exists about the initial movements of the golf swing. Beginners are often advised to start the back swing solely with the wrists. This is quite wrong as the pictures of the stars will illustrate. This misconception of the golf stroke results, I think, because the movements of the waggle and swing proper are confused.

Preliminary to the swing proper every good player indulges in a waggle, which, among other things, enables the player to relax his muscles. The movements of the waggle consist, in so far as the left arm is concerned, in a slight turning of the forearm at the elbow joint with no wrist movement whatever. At the same time the right hand is extended at the wrist joint. The reversing of these two movements complete the movements of the waggle.

In the swing proper, although the movements of the waggle take place, they are distributed more evenly over the whole arc. In the initial stages of the swing the left arm goes back almost straight, and there is no roll at the elbow joint, as is the case in the waggle.

Any player who attempts to commence the golf swing by the wrists, or by rolling or pronating the forearm, as this is sometimes called, is certainly making the game more difficult than it need be. I don't say it is impossible to play golf this way, but it cannot be gainsaid that such a procedure does not make for consistency and length.

Face of Club Square.

Apart from the force altogether that one is able to put in the blow with the correct method, the face of the club is kept square to the ball for a number of inches. Whereas when the wrist starts the movements, or again where the forearms are rolled, the face of the club in the down swing gets square to the ball at the appropriate moment, some inaccuracy or other will result.

For amusement and the sake of brevity it is sometimes useful to think of the fundamentals in three words which form a triangle, which may be called the tripod of success.

The three words are: Co-ordination, which will be further amplified in the discussion of balance; Relaxation, which will be treated specifically in an article on "Ease not Effort," and Concentration, which has more to do with the so-called mental aspect of the game and which I hope to deal with somewhat in an article on "Golf Coueism."

(Copyrighted British and Colonial Press, Limited.)

Next article: "BALANCE."

ST. JOHN'S LADIES' AID.

The annual meeting of St. John's Methodist Ladies' Aid, London township, was held in the church this week, the following officers being elected:

President, Mrs. Walker; first vice-president, Mrs. Peters; treasurer, Mrs. McNaughton; secretary, Mrs. Rowell. Arrangements were completed for the annual 24th of May supper concert.

GIRLS WILL TAKE PART IN THE OPENING CEREMONIES

The choosing of an Indian name for the new Port Bruce Y. W. C. A. Camp will be a happy feature of the rally of Port Bruce camp girls being held May 11th. A list of suitable names is to be submitted by Miss Helen d'Avignon, and the girls will each have the privilege of choosing the name for the camp for which they have worked so hard during the past months. Another delightful item of the rally program will be the presentation of a prize to the girl who brought in the most money in the recent drive.

The dream of the campers will be realized May 24th, when the opening ceremonies will take place at Port Bruce. The laying of the corner stone will be held on this day, and it is the wish of every girl to be present at these ceremonies. Further plans for this red letter day will be made at the rally May 11th.

Avoiding the Trap.

"You've known her since she was a little girl, haven't you?"

"Yes."

"How old would you say she is?"

"My dear, I can't tell you exactly, but I'm sure she can't be a day over twenty-two."

For Bread To Please All the Family

USE DEXTER SNOW-WHITE BREAD FLOUR

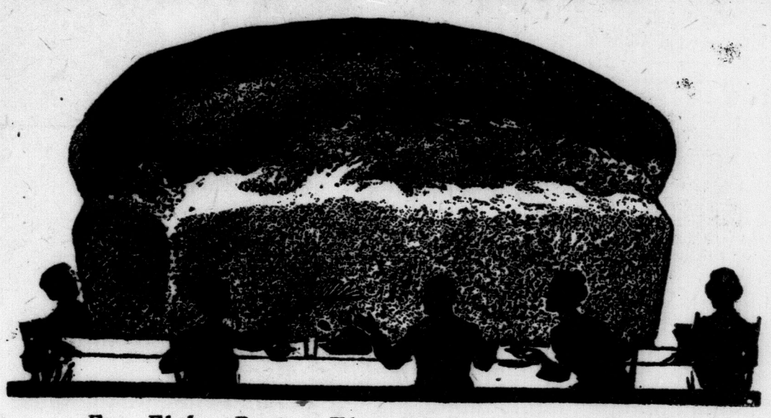

For Flaky Pastry That Melts in Your Mouth.

USE DEXTER EUREKA PASTRY FLOUR

ASK YOUR DEALER. MADE IN LONDON.

DEXTER MILL, Beaufort St.

PHONE 119W.

We invite you to see our display in Smallman & Ingram's Store All Next Week.

"MADE IN LONDON"

This mark on a product means, quality, honesty, superior workmanship, best materials, and one hundred cents' value for every dollar the product costs. "Made in Canada"—Fine! "Made in Ontario"—Good! "Made in Middlesex"—Excellent! "Made in London"—BEST OF ALL!

London's Many Advantages

Industrial

For diversity of employment London stands in a unique position. Here there are industrial advantages not enjoyed by any other city of its size in Canada. The manufacturing establishments of London number well up toward the 500 mark and in them are manufactured commodities of every description from large sturdy motor trucks to dainty silk hosiery. In London the men, the women, the boys and girls can all find employment in bright, airy, sanitary factories where the welfare of the employee is of paramount importance and is thus recognized by the firms for whom they work.

London's industrial area is now an accomplished fact. All the needed improvements have been arranged for and industries across the line in the United States or Canadian industries contemplating expansion are now assured carefully-chosen property, all improved, where transportation facilities and everything for convenience and expediency has been well looked after.

Religous

London is a city of Churches. There is a wonderful opportunity afforded the citizens and "the stranger within its gates" of worshipping according to the dictates of one's own conscience. Each and every denomination has reared churches which are not only models of architecture but models in the sense that every church should be—a place where man may get just a little closer to the Cause of all things good.

LONDON'S 1923 BOOSTER COUNCIL.

Mayor—G. A. Wenige.

Ward 1—
P. J. Watt.
John May.
John Greer.

Ward 2—
W. A. Wilson.
A. M. Judd.
Dr. L. Douglass.

Ward 3—
G. F. McKay.
George Colbert.
Gordon Drake.

Ward 4—
Edward Hayden.
G. A. Burdick.

Recreational

Supervised playgrounds have been conveniently located in different parts of the city where the growing youth of the city, and their elders too, may disport themselves to their hearts' content, at the same time having the proper supervision of leadership so essential to develop the all-round athlete. The equipment at these playgrounds is the best available and in no small measure is responsible for the splendid showing made by the youth of London in all lines of sport.

Educational

The rising generation in London has had an army of friends who, thinking of the ever-growing competition in all fields of endeavor, have looked well after the educational necessities and now in this, the Forest City, are to be found advantages in almost every line of learning, not surpassed in any city in Canada. From the primary or Kindergarten Grades up to the University, in each and every department, London is exceptionally equipped. Whether it be medicine, theology, music, or technical instruction the facilities for acquiring this knowledge are as good as any to be found even in cities twice or three times the size of London.

Prospects

London is growing. London is progressing. London is developing. Here in the Forest City are advantages enough to suit the demand of the most exacting. The city where over 70 per cent. of the citizens own their own homes, own their own railroad to their own summer resort, own and operate their own public utilities, possess all the educational advantages necessary for any calling, is certainly a GOOD CITY TO TIE UP TO—A GOOD PLACE TO MAKE YOUR HOME. There are numerous contemplated improvements which will make for a still better London. New schools, a new university, and His Worship the Mayor assures us a new Made-in-London City Hall are a few of the betterments in view for this year.

LONDON—THE CITY OF CONTENTMENT AND GOOD BUSINESS

Exhibit of London-Made Products Next Week

Monday, April 30 to Saturday, May 5—Main Floor

This exhibition is only another service this store is glad to be in position to render our local manufacturers and the citizens of this community. We conceived that our low broad fixtures would be ideally adapted for the display of London-made products; that such an exhibition would be of mutual benefit to every citizen of London, and that this space could be devoted for a week to such displays without the slightest interference to business. This proposition was submitted to the manufacturers (as many as could be accommodated), who have enthusiastically co-operated by placing in our store most attractive displays. These exhibits will be placed tonight after the store closes at 5:30, and the whole exhibition will be in order and open at 9 o'clock Monday morning, and remain in place until 5:30 Saturday, May 5th. This small effort on our part we trust will further demonstrate that this store is not looked upon only as a store, but a community centre, and above all a part of our civic organization having the welfare of London at heart.

PLAN OF THE MAIN FLOOR

This plan shows the exact location of each of the twenty-nine exhibits and name of manufacturer.

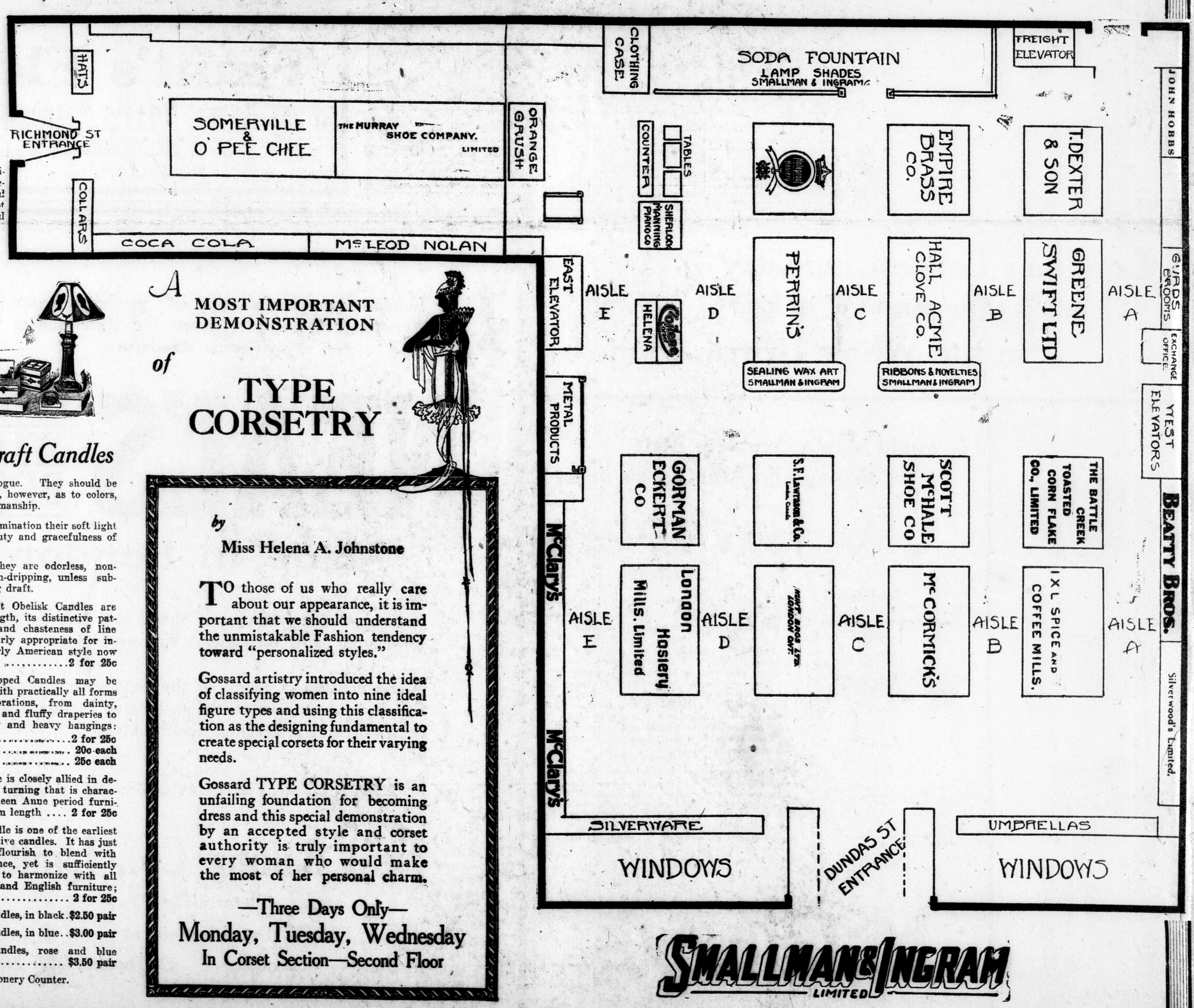

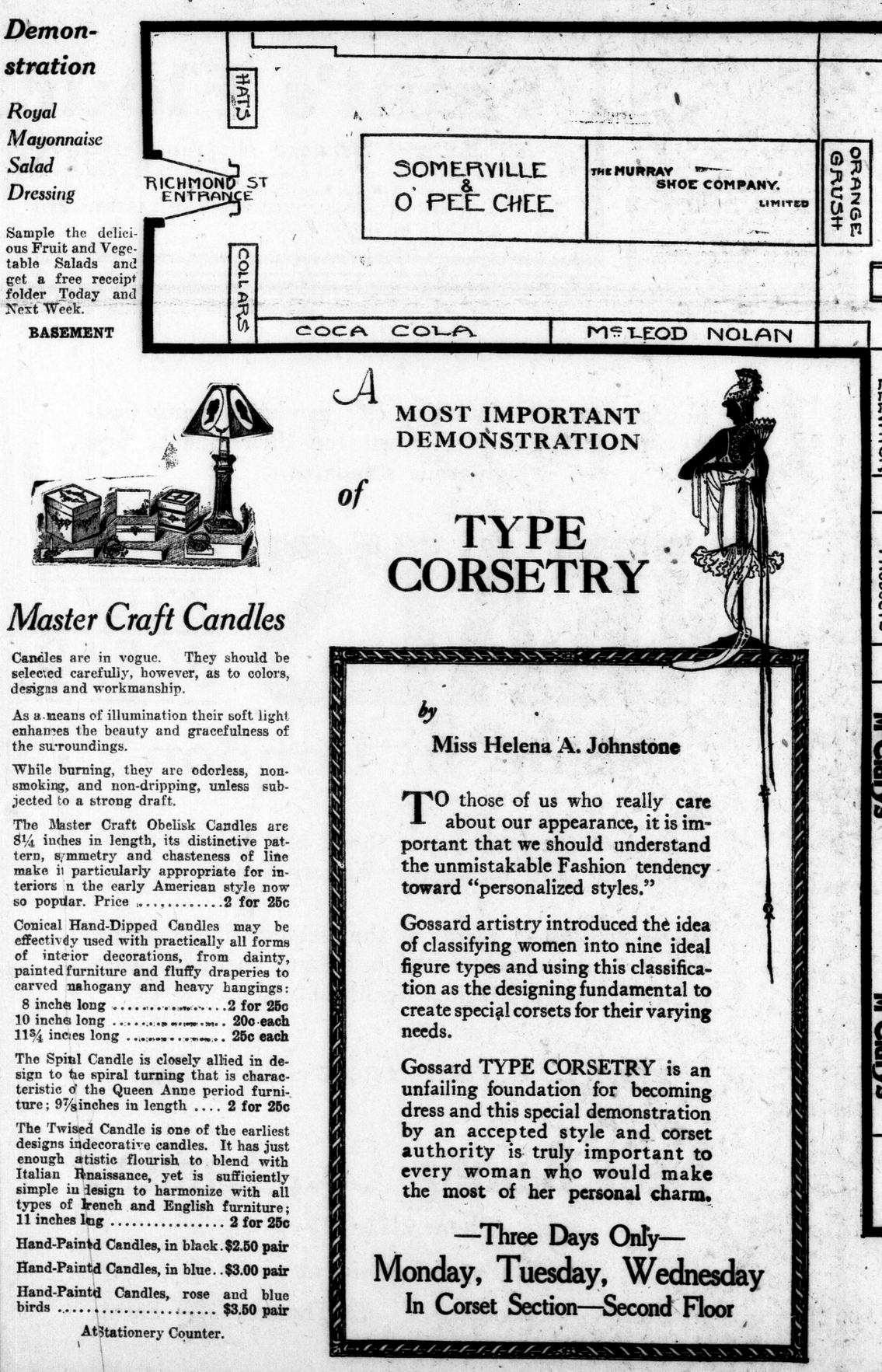

Comfi-Nick Bloomers

The Most Perfect Bloomer Made For Golfing, Tennis, Walking and Dancing.

Comfort, although it should be the first requirement in Bloomers, is by no means the least. They should fit in the crotch and give room in seat. These Comfi-Nick Bloomers do both. They feature the fullness in the seat and fit smoothly over the hips and in front. Just the right Bloomer for out-of-door sports. These are made of Habutai Silk, Satin and Fancy Sateen. Prices ..... **$3.50 to $8.75**

Demonstration

Royal Mayonnaise Salad Dressing

Sample the delicious Fruit and Vegetable Salads and get a free receipt folder Today and Next Week.

BASEMENT

Master Craft Candles

Candles are in vogue. They should be selected carefully, however, as to colors, designs and workmanship.

As a means of illumination their soft light enhances the beauty and gracefulness of the surroundings.

While burning, they are odorless, non-smoking, and non-dripping, unless subjected to a strong draft.

The Master Craft Obelisk Candles are 8¼ inches in length, its distinctive pattern, symmetry and chasteness of line make it particularly appropriate for interiors in the early American style now so popular. Price .....**2 for 25c**

Conical Hand-Dipped Candles may be effectively used with practically all forms of interior decorations, from dainty, painted furniture and fluffy draperies to carved mahogany and heavy hangings:

8 inches long .....**2 for 25c**
10 inches long ..... **20c each**
11¾ inches long ..... **25c each**

The Spiral Candle is closely allied in design to the spiral turning that is characteristic of the Queen Anne period furniture; 9⅞ inches in length .... **2 for 25c**

The Twised Candle is one of the earliest designs indecorative candles. It has just enough atistic flourish to blend with Italian Renaissance, yet is sufficiently simple in design to harmonize with all types of French and English furniture; 11 inches long ..... **2 for 25c**

Hand-Painted Candles, in black..$2.50 pair

Hand-Painted Candles, in blue..$3.00 pair

Hand-Painted Candles, rose and blue birds ..... $3.50 pair

At Stationery Counter.

A

MOST IMPORTANT DEMONSTRATION

of

TYPE CORSETRY

by

Miss Helena A. Johnstone

TO those of us who really care about our appearance, it is important that we should understand the unmistakable Fashion tendency toward "personalized styles."

Gossard artistry introduced the idea of classifying women into nine ideal figure types and using this classification as the designing fundamental to create special corsets for their varying needs.

Gossard TYPE CORSETRY is an unfailing foundation for becoming dress and this special demonstration by an accepted style and corset authority is truly important to every woman who would make the most of her personal charm.

—Three Days Only—

Monday, Tuesday, Wednesday

In Corset Section—Second Floor

SMALLMAN & INGRAM LIMITED

424 Local Factories Give Employment to 10,710 People

YOU'LL BE SURPRISED TO MEET OLD FRIENDS

Made-in-London Exhibit Is Crowded With Articles You Use Every Day.

EVERYONE WELCOME

The More Home Products Purchased, the Merrier For the City.

What do you lack?

Cleansing material for housecleaning days, a broom to sweep, or a pair of stays?

Is it piano for music, or pickles and spice, a mirror true, or breakfast food nice?

Perhaps it's a biscuit, or hat or cap, a gown to wear, or gum with a snap.

Pot, or pan, kettle or range, cigar, ice-cream, a medley strange?

They'll all be there, and many more "Made in London products, putting their best foot foremost, and making their very most polite bow to the public, at the "Made in London" exhibition, opening Monday morning in Smallman and Ingram's, and continuing all next week.

A couple of weeks ago, the idea presented itself to members of the firm that it might be a very worth while thing to give the manufacturers of this city an opportunity to place their products before the citizens of London. It would bring to the attention of the public the tremendous variety of "hundred per cent" goods, made right at their own doors, goods to supply practically every family and individual need.

To think was to act promptly, efforts were made to interest the manufacturers of articles not too large to display on shelves and brackets on the first floor of the big store, with entrances on Dundas and Richmond streets, and on the market square. Thirty makers of London commodities were quick to see the value of thus displaying their wares, and were fortunate enough to preempt space.

Uniform display cards have been printed, bearing, in each case, the city of London coat of arms, the magic words, "Made in London," and the firm name of the exhibitor. When the doors are thrown open Monday, each individual exhibit will be in its place, to delight the eye, and tell the story of painstaking care in turning out high standard products in city factories.

But, the tale to be told isn't just one of woodwork, metal work, clever weaving of silk and wool and cotton strands, evolving cunning musical instruments, building of vehicles, operating machinery, or combining various ingredients into palate tickling foods.

Behind any such display is the story of intelligent human endeavor, of men and women honestly doing their day's work, of employment for the hundreds and thousands, right in London, of regular pay envelopes and homes built up and maintained to the music of the whirring wheels of industry.

"Made in London" exhibit isn't just a means for a manufacturer to gratify his vanity and fix himself and his wares more prominently in the limelight. It is the serious business and bright, particular ally of every last employee in every factory, down to the newest office boy, the youngest girl apprentice, or the man whose job is shovelling coal, or doing the sweeping.

"The more the merrier" is the truest thing in the world about manufactured goods, so long as they can find a market. And no maker in this common sense age is going to keep on adding to his output, unless he has in sight an outlet for his wares.

The more London people know and appreciate the goods made in their own home city, the more of these they buy, the more employment there will be, and the more pay envelopes and homes being built and maintained to the music of the whirring wheels of industry—jazzed up by the cheerful whistles which mean "the end of a busy day," as well as "time to get up, time to get up, time to get up in the morning."

To be sure, scores of London manufacturers will not be actually represented in the present exhibit, excepting by their good will. Even the most spacious main floor of a retail store has its limitations in space, and shelves and racks for drygoods and fancy wares aren't built exactly to accomodate automobiles, concrete machinery, threshing machines, engines and boilers, or even automobiles and motor trucks. These will be the invisible, if very friendly army, holding their own, in their own way, while neighboring plants enjoy the spot-light, playing the role of most presentable delegates to the "made in London" assembly.

One of the surprises awaiting numbers who attend will doubtless be the discovery of how very many of the familiar things by which they are surrounded in their homes, that they wear and work with every day, are made right in London.

Though assembled by the enterprise of one leading firm, the display next week belongs just as much to the public, as if held under civic auspices in a public building. It is free to all who wish to go and see.

The following is the list of exhibitors:

Empire Brass Manufacturing Company; Holeproof Hosiery Company; Murray Shoe Company; O-Pee-Chee Chewing Gum Company; McLeod, Nolan & Co., cigar manufacturers; John McNee & Sons, cigar manufacturers; Coca-Cola; Beatty Bros.; Silverwood's, Limited; McClary Manufacturing Company; Sherlock-Manning Piano Company; J. R. Gurd, broom manufacturer; London Metal Products Company; John Hobbs; I. X. L. Spice Company; McCormick Manufacturing Company; Hunt Mills; London Hosiery Mills; Battle Creek Toasted Corn Flake Company; Scott-McHale, Limited; S. F. Lawrason & Co.; Gorman Eckert Company; Greene-Swift Company, Limited; Hall Dent Company; D. S. Perrin & Co., Limited; Helena Costume Company; Dexter's Mills; Collence Corset Company; J. R. Shuttleworth Company.

ASKS BRITAIN TO HELP TO CHECK RUM-RUNNING

Associated Press Despatch.

Washington, April 28.—New representations on the subject of rum-smuggling have been made by the United States state department to the British government, which is requested in friendly terms to co-operate in preventing vessels flying the British flag from engaging in liquor traffic between United States and foreign ports.

Among the subjects taken up was the question of cancelling the British registry of rum vessels which are found to be actually controlled by United States interests. The British ambassador was also asked to use his good offices to obtain an agreement between the United States and Canada by which the dominion authority would stop issuing clearance papers to vessels with liquor cargoes designated to the United States.

DO BUSINESS WOMEN NEED ANOTHER CLUB?

Question Discussed At Reception Tendered Miss Bertha Hamilton Last Night.

A reception was held at the Y.W.C.A. yesterday afternoon by the board of Christian Student Movement of Western University, in honor of Miss Bertha Hamilton, Dominion council industrial extension secretary. Other guests present were the members of the "Y" board, and the conveners of the various committees, Mrs. John Dennis, convener of the extension department committee, which includes, Mrs. John Gemmell, Mrs. Eberhart, Mrs. D. C. McNaughton, and Miss Ruth Lucas. Miss Hamilton gave a short address telling of her work, also speaking of the work of the council in relation to local work. Mrs. John Dennis introduced the guest of honor.

In the evening a meeting of the older business girls was held to afford them an opportunity of meeting Miss Hamilton. Mrs. John Rose gave an instructive talk on "Education and Citizenship." Following her address, an open discussion took place, on whether or not there was a place in London for a club of this nature.

Miss Hamilton also spoke giving her experiences of the important work done by older business women in connection with this move; and what they were doing for the younger girls in the great movement. Mrs. Donald McLean, president of the board, introduced the speaker, giving a short address of welcome. Refreshments, were served at the close of the evening.

STEAMER ARRIVALS.

New York, April 27.—Aquitania, Southampton; Lapland, Antwerp.

Southampton, April 27.—Majestic, New York.

Havre, April 27.—France, New York.

Plymouth, April 27.—Tyrrhenia, New York, for Hamburg.

Hamburg, April 27.—Orduna, New York.

SAILED.

Liverpool, April 27.—Regina, Montreal; Montrose, Montreal.

LABOR RESENTS MOVE BY RAMSAY MACDONALD

Federation Rebuffs Mediatory Efforts of British Leader of Labor Party.

Associated Press Despatch.

London, Apr. 27—Ramsay MacDonald's mediatory efforts in the dispute between certain unions in the shipbuilding industry and the federation of the engineer and shipbuilding trades have been rebuffed by the federation. The latter has declined to meet the leader of the labor party on the ground that if collective bargaining is to be maintained the constituent members of the federation must honor agreements concluded between the parent organization and the employees.

The situation at present is that unless the members of the boiler makers' union, the iron and steel shipbuilders' union, the woodworkers' union and the plumbers' union are prepared to work according to terms of the agreement entered into by the federation on their behalf, the lockout of which the employers have given notice will take effect next Monday.

The dispute between the unions mentioned and the federation of unions is as to overtime and night shifts, the terms of the agreement in regard to these questions which the federation signed a short time ago not being acceptable to the unions in question.

BUDGET TO BE BROUGHT DOWN NEXT THURSDAY

Canadian Press Despatch.

Ottawa, April 28.—"Will the minister kindly tell us what day next week he proposes to bring down the budget?" asked Sir Henry Drayton of Hon. W. S. Fielding in the House of Commons today. "I think I can promise that it will not be before Thursday," replied Mr. Fielding. "Possibly on Thursday but not before."

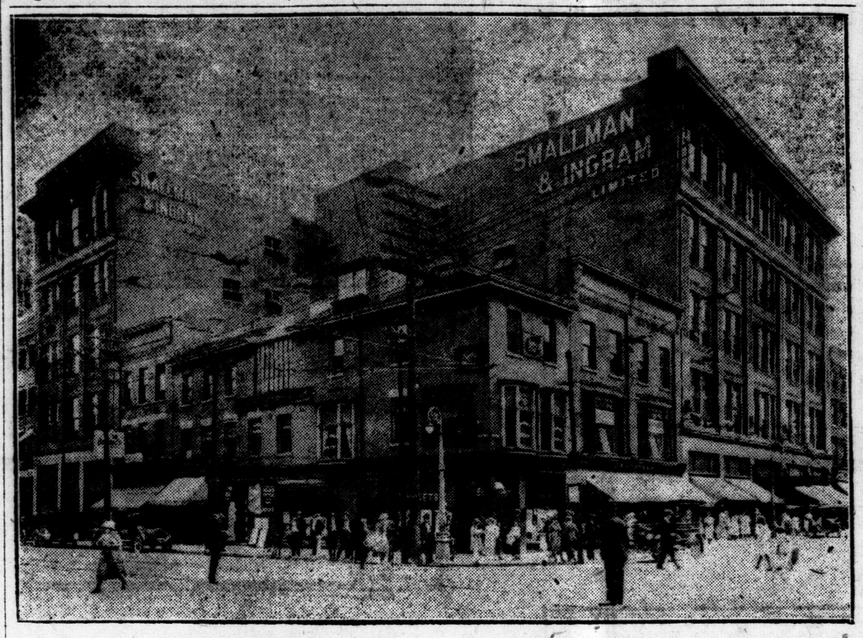

HOME OF MADE IN LONDON EXHIBIT, OPEN ALL NEXT WEEK.

Above is Smallman & Ingram's, London's largest retail institution. The entire display space on the main floor has been turned over to London manufacturers for exhibition purposes from Monday, April 30, to Saturday, May 5. Thirty or more firms manufacturing products convenient to display will be represented by "100 per cent good," which should be known and used in every London home. The idea of the "Made in London" exhibit originated with Smallman & Ingram's a few weeks ago. They promptly took action, with happy results. The object is to give the manufacturers an opportunity to place their products before the citizens and to stimulate the demand for London-made goods. Smallman & Ingram's was established by the late J. B. Smallman and the late L. H. Ingram in 1877. The present spacious building, with entrances on Dundas street, Richmond street and the Market Square, was erected in 1917.

WHEN YOU SAY

"Diamond Flour, Please"

To Your Dealer

YOU GET A "MADE IN LONDON FLOUR."

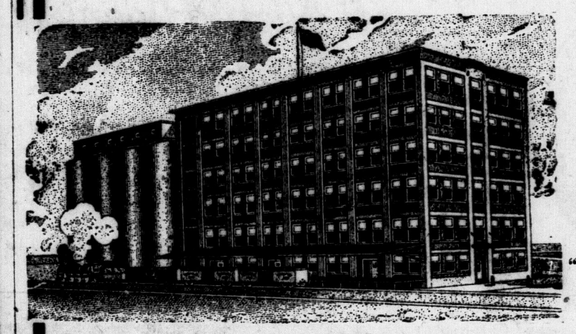

Modern Mill Where Hunt's Flours Are Made.

SEE

Hunt's Flour Exhibit

AT

Smallman & Ingram's "Made in London" Show

ALL NEXT WEEK

Main Entrance, West Side.

Hunt's Flour

It's Better—"Because It's Made Better"

HUNT'S THOROBREAD FOR BREAD.
HUNT'S DIAMOND FOR BREAD AND PASTRY.
HUNT'S KING FOR PASTRY.

London's Largest Industry
is the largest of its kind
In the Whole British Empire

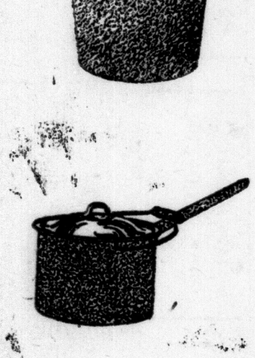

McClary's Enameled Ware is as easy to keep clean as your china dishes. It is durable and resists fruit acids. Every piece inspected before the label goes on. Made in blue mottled Canada Ware, in gray Imperial Ware and in immaculate White Ware.

See all these lines displayed next week at Smallman & Ingram's.

Buy Made-in-London
McCLARY'S PRODUCTS.

It would take a complete floor to display all of McClary's lines

Only a few of McClary's products are exhibited in the Made-in-London Exhibition, which opens on Monday at Smallman & Ingram's.

If necessary, all the display space so generously given by Smallman & Ingram could be filled with McClary's products, so many in number and so broad in household service.

Few Londoners realize the scope of McClary's business — everything in cookery equipment, from a folding camp stove to a giant battery of ranges for hotels — everything for heating from a small oil heater to a furnace capable of heating a large building — everything in utensils from a small household kitchen utensil to a large equipment for hotels and institutions — the most complete line in Canada of cooking, heating and other household appliances.

A complete survey of McClary's products should surely be a matter of pride to Londoners, and we trust the glimpse we give you at the Made-in-London Exhibition may lead you to pay a visit to our large factories in order that you may see the goods in process of manufacture and realize the importance of this industry to London and why it has grown to be the largest institution of its kind in the British Empire.

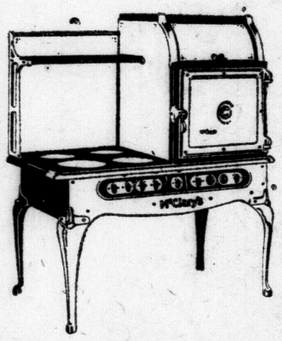

Be sure to see McClary's Electric Range, the most up-to-date and complete in design and construction on the continent, and examine the Tor-red Protected Elements and the seamless porcelain enameled round-cornered oven with the removable elements.

McClary's

London, Toronto, Montreal, Winni peg, Vancouver, St. John, N. B.; Hamilton, Calgary, Sas katoon and Edmonton.

London as a manufacturing city produces many first-class products that are known for their quality and high-grade standards.

NEAL'S GOOD WHITE BREAD

Made In London

is amongst the foremost of them, and has become a household word throughout Western Ontario.

A combination of plenty of the best ingredients, special recipes and modern scientific baking methods make Neal's Bread the delicious healthful food it is.

"Fresh On Your Table Every Day"

Neal Baking Co., Limited

Phone, 2173–1313

Bread factories at

Windsor, London, St. Thomas, Sarnia

Each Dollar Spent For Home Goods Is Dollar Kept at Home

EMPLOYED GIRLS ADOPT STANDARD TO GUIDE LIVES

Evolve Codes For Home, Building, Health, Business, Service, Marriage and Social Life.

SERIOUS CITIZENS

Type of Whom London May Be Proud Prominent Among Industrial Workers.

The woman industrial worker in London, as well as every other city in Canada, is no longer "just an employee," a little cog, and perhaps an unimportant one in a big machine.

She's a real personage.

If she has achieved the age of 21 years, she is a voter and a citizen, and her vote counts one in sending a candidate to parliament or keeping him at home, just as truly as the vote of the biggest manufacturer in the country counts one in the same way. She's a power in the community and in the land, and in consequence an individual with whom to be reckoned.

Before she's 21, she's a potential citizen, and getting ready to use or abuse her weapon of the ballot.

London has special reason to be proud of the fine type of girl to be found in the industries which help to give the city a prominent place on the map of the Dominion.

The Federation of Girls' Clubs of the London Y. W. C. A., has a large representation of women and girl industrial workers. And these girls, in their fortnightly meetings of the past two seasons, seriously discussing together the things that matter most in life, have built up for themselves codes for home-building, social relations, business, health, and finally, service, contained in a little bulletin called "Standards."

At a federation meeting some time ago, when the question arose, "Are we making the standards too high to be practicable?" a gentle-voiced, sweet-faced girl arose and said with compelling conviction, "We'll never have any chance of reaching the star to which we hitch our wagon, unless we start driving in that direction."

She carried her point.

The following are the "codes" which have been adopted as guiding principles by a small army of London's citizen and potential citizen girl industrial workers:

HOME-BUILDING CODE.

Should be founded on love. (1 Cor. 13:4-7.).

Should be run on a financial basis. Recommend—Family budget. Life insurance. Owning the home.

Should be a real unit in the life of the community.

Husband and Wife.

Must be moral (in thought and deed).

Recommend—That both be Christians, and of the same religious denomination.

Should be healthy, must be free from T. B., and must measure up to social purity standards.

Must be normal mentally.

Must not be near-relatives. First cousins debarred.

Should be compatibility of ages.

Should have similar ideals.

Husband.

Must be able to support a home, in at least a simple, comfortable way.

Recommend.—That he have a trade or profession.

Wife.

Should know the spending value of a dollar.

Should have training in housekeeping.

Should be willing to be a homemaker.

Should have certain knowledge of how to take care of a child.

Home Motto.

"The strength of a country is not in its commercial prosperity, nor in its military powers, but in the home life of its people."

SOCIAL CODE.

We will cultivate a quiet, dignified manner.

We will not be drifters.

We will study ourselves and those around us in order to gather ideas and form ideals the highest possible.

We will not walk the public streets aimlessly.

We will resent being spoken to by strangers in a familiar way. An introduction dignifies relationships and commands respect

We will aim at true service expressed in co-operation, square dealing and in "Giving the glad hand to the stranger within our gate."

We will remember that pretence, ostentation and extravagance in dress and personal habits are destroyers of true beauty.

We will try to use cultivated English and ban slang.

We will be especially careful to avoid loud talking in public places, or any other act that will attract attention, especially with men, and try to talk about things that are worth while.

We will not speak slightingly of the other girl to men.

We will value a man for what he is in himself, and not for the amount of money he can spend on a girl.

We will value friendship with our own sex and help the other girl find a friend.

We will try to cultivate good taste and good judgment.

We will cultivate chivalry by giving our men friends a fair chance to be worthy knights, and by showing courtesy to older people.

We will have respect for high and holy things, and for the ideals of others.

We will discriminate between amusements that are coarse and those that are pleasing and educative.

We will try to cultivate as true citizens ideals that will reflect credit on our country.

SPECIAL MOTTO.

"Be as wise as a serpent and as harmless as a dove."

BUSINESS CODE.

Be punctual.

Wear neat business clothes. Low-heeled shoes.

Give a full day's service.

Use good, clean language.

Exercise economy on behalf of the company.

Remember you owe your employer as much as he owes you.

Be honest in thought, word and action.

Seek the best in others, and judge not.

Cultivate a kind, quiet, cheerful manner towards everyone.

Remember, reliability is the "King Pin" of clerical virtues.

Remember, results must always be the test of efficiency.

Do not wait to be told to do things. DO THEM.

Be prepared for emergencies. Look ahead.

Business Motto.

"He profits most who serves best."

HEALTH CODE.

Try to get eight hours sleep every night.

Exercise in the open air daily.

Wear clothing suitable to work and weather.

Keep feet well protected.

Take a warm bath twice a week, and a cold sponge every morning.

Drink eight glasses of water a day.

Sit and walk correctly.

Eat nourishing food. Select a well-balanced diet.

Bathe inside of the eyes every day. Avoid eye strain by resting eye betimes and regulating light.

Brush the teeth twice a day. Keep gums and tongue clean.

Visit the dentist once a year.

Always wash the hands before eating.

Cough and sneeze in the handkerchief.

Observe proper habits of elimination.

Ventilate the room occupied.

Keep serene. Worry is the foe to health.

Health Motto.

"A merry heart doeth good like a medicine, but a broken spirit drieth the bone."

SERVICE CODE.

1. Be fair to yourself. Be true to yourself.
2. Respect your body and take care of it.
3. Value your ability and develop it.
4. Feel out after the better and the higher. Recreation of body, mind and spirit necessary for this.
5. A married woman's first duty is to her home. Should not have a vocation outside of her home if little children in home.
6. Your goodwill should go out to your community: 1. Through your church. 2. Through your school. 3. Through your civic officers.
7. Cultivate the world-wide vision.
8. Work for real world-fellowship.

CHAMBER OF COMMERCE PLANS PETROLEA BANQUET

Special to The Advertiser.

Petrolea, April 27.—All plans are complete for the Petrolea and district Chamber of Commerce annual banquet, which will be held May 10. The speakers of the evening will include Mr. Johnston McAdams, Sarnia, and W. S. Littlefield, president of the Canadian Oil Refinery Company.

A program filled with interesting facts relatives to Petrolea and the surrounding district is being prepared by the committee in charge.

WESTERN FLOOD CONDITION IS DECIDEDLY IMPROVED

Canadian Press Despatch.

Winnipeg, Man., April 27.—Optimistic reports were received from the flooded areas of Central and Southern Manitoba today and generally conditions showed a great improvement with the rivers and streams running freely and the water receding slowly from the land which had been inundated during the past week. Conditions in Winnipeg and adjacent municipalities were more favorable and it is felt that the Assinaboine and Red Rivers will be able to handle the great volume of water coming from the inundated farms in the west and south of the city.

W. F. McGIVERN DIES.

Hamilton, April 27.—W. F. McGivern, well-known accountant and prominent Mason, died last evening at the Mount Hamilton Hospital in his 71st year. He was the oldest son of the late Col. Wm. and Mrs. McGivern, formerly of St. Catharines, and had resided here many years. He was a half-brother of Hal McGivern, M.P. A service will be held at his home on Saturday afternoon, after which the remains will be sent to St. Catharines for interment.

Swap that phonograph for a radio set.

COL. HATCH ADDRESSES ASSOCIATION AT GALT

Special to The Advertiser.

Galt, April 27.—Col. A. F. Hatch of Hamilton was the chief speaker at the annual dinner of the Galt branch of the Canadian Manufacturers' Association. Among others present were Thomas Roden, Toronto, J. T. Stirrett and Hugh MacDonald.

The officers for 1923 are: President, Col. A. J. Oliver; vice-president, L. W. Smith; secretary-treasurer, R. L. Pollock. Executive, M. McCormick, A. Medwads, J. E. Martin, P. D. Dietrich, P. Rigby, J. H. Cowan and A. D. Ward.

ARRESTED FOR VIOLATING U. S. IMMIGRATION LAWS

Special to The Advertiser.

Detroit, April 27.—Accused of violating United States immigration laws in bringing his sweetheart, Margaret King, 26, from Toronto to Detroit, Joseph Lanni, 27, was ordered held today in $2,500 bond for the federal grand jury when arraigned before United States Commissioner Hurd.

The two, questioned on arrival here April 19, are said to have posed as man and wife. Miss King is held at the county jail as a witness against Lanni.

51 YEARS' EXPERIENCE IN LONDON IN

Broom Making

IS A PROOF OF THE

SATISFACTION

GIVEN BY

HOBBS' BROOMS

Hobbs' No. 7 Broom

is the best for home use. The fact other factoris have copied the style proves its leadership.

Insis on Hobbs' No. 7 for satisfaction.

Maden London over half a century.

79 OXFORD STREET. **JOHN HOBBS** PHONE 1394W.

Exhibited in Stallman & Ingram's Next Week.

Sixth Manufacturing City

R. H. Coats, Dominion Statistician, in an address delivered in this city recently, stated that London is Canada's sixth manufacturing city, with only Montreal, Toronto, Hamilton, Winnipeg and Vancouver ahead. Ottawa, Quebec and St. John's, Mr. Coats stated, used to have precedence, but London has now passed these centers as a manufacturing city.

According to the latest government enumeration of the Canadian manufactures, this city has 424 industries, manufacturing over 70 distinct lines, employing over 11,000 people and an annual production exceeding in value forty million dollars.

LIST OF ARTICLES MANUFACTURED IN LONDON

AERATED WATERS
AUTO PLATE, GLASS SIDE WINGS
AUTOMOBILE BODIES
AUTOMOBILE (assembling)
AUTOMOBILE BUMPERS
AUTOMOBILE ACCFS-SORIES
AUTOMOBILE JACKS
AUTO AND BUGGY TOPS, CUSHIONS AND CURTAINS
ADVERTISING SIGNS (outdoors)
AWNINGS
AMMONIA
AMMONIA POWDER
ACETYLENE (dissolved)

BAGS (paper)
BAGS (coal)
BARRELS, KEGS, ETC.
BATHING SUITS
BELTING (leather)
BEERS, ALES, ETC.
BLANK BOOKS
BOOK-BINDING
BLANKETS (horse)
BOOKS (loose-leaf)
BOLTS
BOILERS (steam)
BOOTS AND SHOES
BOXES (cigar)
BOXES (corrugated)
BOXES (paper)
BOXES (wood)
BRICK
BAKING POWDER
BROOMS, BRUSHES, ETC.
BRASS (plumbers' supplies)
BRASS SIGNS
BISCUITS
BREAD
BUILDERS' HARDWARE
BUTTER (peanut)
BUTTER (creamery)

CALENDERS
CANDY
CANNED GOODS
CARRIERS
CAPS (men's and boys')
CABINETS (kitchen)
CARRIAGES
CARPET (rag)
CARTONS
CARTS, TRUCKS, ETC.
CASKETS
CATALOGUES
CEREALS
CHARCOAL
CHEESE
CHOCOLATES
CHURNS
CIGARS
COFFEE
CORNFLAKES
CORSETS AND ACCESSORIES
COSTUMES
CRACKERS
CUFF LINKS
CASTINGS (gray iron)
CASTINGS (white metal)
CASTINGS (brass)
CEDAR CHESTS
CAKES
CEMENT BLOCKS
CHESTERFIELDS, CHAIRS, ETC.
COCO-COLA
CLOTHING (men's ready-to-wear)
COKE
COMPRESSORS (air)
CONDUCTORS (smoke)
COUCHES

DERRICKS
DRESSES
DRESS TRIMMINGS
DOORS
DOOR HANGERS
DYEING DRESS GOODS
DRINKS (pure fruit)

EGG-CASE FILLERS
ENGINES (gasoline)
ENGINES (kerosene)
ENGRAVING
ELECTRO-PLATING
ELECTRIC PUMPS
ELECTRIC STOVES
ELECTRIC RANGES
ELECTRIC IRONS
ELECTRIC BULBS
ELECTRIC CURLING IRONS
ELECTRIC HEATERS
ELECTRIC TOASTERS
ELECTRIC WASHERS
ELECTROTYPING
EXTRACTS (flavoring)
ELECTRIC INDUSTRIAL FURNACES
ENAMELWARE
ENVELOPES

FENCES (wire)
FENCES (iron and ornamental)
FERTILIZER
FIRE ESCAPES
FITTINGS FOR CONDUIT PIPES
FLAGS
FLOORING COMPOSITION
FLOUR
FRAMES (sash and door)
FURNACES (coal and wood)
FURNITURE (household)
FURNITURE (school, office and church)
FURS

GARMENTS (women's ready-to-wear)
GAS
GATES (iron)
GLASS (art)
GLASSES (eye)
GLOVES (cotton)
GLOVES (silk)
GLOVES (chamoisette)
GOLD RINGS
GOLD MEDALS
GRAIN GRINDERS
GRINDERS (automatic circular)
GRINDERS (bank saw)
GRINDSTONES
GUM (chewing)

HINGES
HAIR GOODS
HANDLES (implement)
HARNESS AND COLLARS
HATS (children's)
HAYLOADERS
HEARSES
HOSIERY (silk)
HOSIERY (cotton)
HYDRANTS (fire)
ICE (artificial)
ICE CREAM
INK
INSTRUMENTS (stringed)
IRON STAIRS
IRON (castings)
IRON BAR

JAMS
JAPANNED WARE
JEWELRY
KNIT GOODS

LABELS
LADDERS
LAMPS
LAMPS (piano)
LEATHER GOODS
LEATHER (tanned)
LIMBS (artificial)
LOCKSMITHING
LUMBER
LITHOGRAPHED SEED PACKAGES
LITHOGRAPHED PAPER

MACHINERY (concrete)
MACHINERY (rubber)
MACHINERY (threshing)
MAGAZINES
MANTELS and FIXTURES
MACHINES (washing)
MATTRESSES
MEDICINES
MEMORIAL TABLETS
METAL SKYLIGHTS
MILLINERY
MIRRORS
MITTS
MONUMENTS
MOPS
MORTISERS (hollow, chisel and chain)
MOULDING (interior)
MOULDING (finishings)
METERS (gas)

NUTS
NETTING (poultry)
NAILS
NEWSPAPERS

OFFICE SUPPLIES
OIL (lard)
OIL (sulphonated)
OIL (tanners and textile)
OIL STOVES
OPTICAL GOODS
ORGANS
OVERALLS
OXYGEN

PACKING CASES
PATTERNS
PAINTS
PEA HARVESTERS
PENDANTS
PHARMACEUTICAL PREPARATIONS
PHONOGRAPHS
PHOTOS
PIANOS
PICKLES
PILLOWS
PIPE (concrete)
POLES (lighting)
POP CORN
PLUMBERS' SUPPLIES
PHYSICIANS' SUPPLIES
POTTERY
POWDER JELLY
PRINTING
PRINTING (commercial)
PULLEYS
PUMPS

RANGES (coal and wood)
GAS RANGES
RUGS
RUBBER STAMP AND STENCIL
RIVETS

SADDLES
SASH (door and window)
SAUCES
SCALES
SCARF PINS
SHEET METAL WORK
SHIRTS
SILK CLOTH
SHOWCASES
SHOWCARDS
SMOCKS
SMOKE STACKS
SOAP OF ALL KINDS
SODA WATER
SPICES
SPRAYING MACHINES
SPRINGS
STAINS
STATIONERY
STATIONERY (commercial)
STATUES
STAY-BOLT IRON
STAPLES
STEEL CABINETS
STEEL BRIDGES (fabricated)
STEEL BUILDINGS (fabricated)
STEEL OFFICE and FACTORY EQUIPMENT
STOCK FOODS
STONE (cut)
STOVE FITTINGS
SWEEPING COMPOUND

TABLES (folding)
TALLOW
TANKS
TAR
TARPAULINS
TENTS
TILE
TINWARE
TOWELS
TOYS
TRACTORS (gas and steam)
TRIMMINGS (house)
TROPHIES AND FAMILY PLACQUES
TRUCKS (motor)
TRUNKS
TRUNK COVERS

UMBRELLAS
UNDERTAKERS' SUPPLIES
UNDERWEAR (Balbriggan and Jersey)

VINEGAR
VEHICLES
VENTILATING SYSTEMS
VIOLINS
VISES
WOODEN ARTICLES
WOODWORK (sanitary)
WHISKS
WINDOW STAINED GLASS
WELDING (oxy-acetylene)
WASHERS (vacuum)
WHEELS

WRINGERS

GIVE A THOUGHT TO LONDON

Would it not be good business for every Londoner to increase his or her purchases of London-made goods? Why? Well, it would keep London factories busy, would give employment to more London people, who in turn would spend more money in London for food, clothing, shelter—the necessities and some of the luxuries of life—and would quicken the flow of business in every artery of trade.

London Chamber of Commerce

Whirring Wheels of Industry Keep Home Fires Burning

PROUDLY SHOW GUESTS UP-TO-DATE FACTORIES

Replacing Rapidly As Feasible In London Less Desirable Old Buildings.

When visitors of note come to town, officials and other people with civic pride take them to see the new university in process of building, the new medical college, hospitals, schools, parks, views, the homes of London, and of very special importance, model factories.

The factories, they realize, are just as true an indication of the progressiveness, the intelligence and the idealism of the community, as institutions of education, healing and philanthropy.

London is proud of the fact that a number of her factories are equal to the finest on the continent, so far as lighting, heating, sanitary conditions, equipment and provision for the safety and comfort of employees are concerned.

Especially is this true of the new buildings, erected within the past few years, where it has been possible to start from the foundation up, incorporating the latest and best ideas in construction of industrial plants. In the case of old plants of long standing, it has been necessary to remodel, rearrange and endeavor to come up to the standards required by government inspectors, while awaiting the time of expansion to justify new building operations.

London is known far and wide for its fine community spirit, for the vision and altruism of the business people. The manufacturers thoroughly understand that efficiency is the best kind of business, the one and only kind of good business.

If they are to hold their own with keen competition, they must have efficient machinery, and more important still, efficient, wide-awake allies in their employees.

From a purely commercial standpoint, it pays to keep the people on their pay rolls efficient, just as it pays to keep themselves physically fit. The "sweat shop" is bad business as well as bad ethics. The badly lighted, badly ventilated, drafty workroom, has no proper place in the scheme of things in an enlightened city like London.

Factory inspectors would promptly read the law.

As quickly as feasible, the old type of building is giving place to the new, in order that London may be 100 per cent efficient in factory construction.

LOAN IS OVER-SUBSCRIBED.

Associated Press Despatch.

Sydney, N. S. W., April 27.—It has been announced that the first local rural loan of £1,000,000 sterling for the purpose of aiding settlement and development under the scheme of the national coalition government of New South Wales has been subscribed four times over. The subscriptions included many from other states of the Australian commonwealth. Great gratification is expressed on behalf of the government in regard to the remarkable success of the loan.

MEETS HIS FIRST 'HATER' TRAVELING IN GERMANY

His Hatred Pours Forth in Such a Speedy Stream of Profanity That the First Eight Hundred Words Are Entirely Lost.

"DIRTY FRENCH SWINE!"—"ROTTEN HYENAS!"

By ERNEST M. HEMINGWAY.
Special Cable to The Advertiser.
Copyright.

Frankfurt-on-Main, April 27.—On the frontier between Baden and Wurtemberg I found my first Hater. It was all the fault of the Belgian lady, who would insist on speaking French. In the roaring dark of going through a tunnel the Belgian lady had shouted something at me. I didn't understand and she repeated, this time in French: "Please close the door."

When we came out of the tunnel the Belgian lady beamed an enormous beam and began talking French. She talked French rapidly and interestingly for the next eight hours in a country where to say one French word is to invite an attack.

During those eight hours we changed trains six times. Sometimes we stood on a platform at a little junction like Schiltach with a crowd of at least six hundred people waiting for the train to come. There were four places vacant in the cars. We always got two of them. That was the Belgian lady.

Wait With Baggage.

"You wait with the baggage," the Belgian lady would say as the train came in sight down the track, "I will go in ahead of these boche and get two places. I will open the window and you throw the bags through. We will be comfortable."

That was exactly the way it happened. The train stopped. The Belgian lady would go through "these boche" like the widely-advertised Mr. Lionel Conacher through the line of scrimmage. Four hundred perspiring and worthy Germans would be assaulting the door. A window would fly open. The smiling face of the Belgian lady would emerge triumphantly shouting "Voici Monsieur! The baggage. Quick!"

Some way or other I would get aboard a platform of the train and in half an hour of apologetic threading my way, get through the sardine-packed aisles of the cars to where the Belgian lady was saving my "platz."

"Where have you been, monsieur?" she would ask anxiously and loudly in French. Everyone in the car would look at us blackly. I would tell her I had been making my way through the crowd.

Belgian Lady Would Snort.

The Belgian lady would snort a terrific Belgian snort.

"Where would you be if you did not have me to take care of you, I ask you? Where would you be? Never mind. I am here and I will look after you."

So guided and guarded by the brave Belgian lady I crossed Baden, Wurtemberg and the Rhenish provinces in safety.

As we crossed the frontier into Wurtemberg a tall, distinguished-looking man with gray mustaches, came into the car.

"Good day," he said and looked around keenly. Then asked politely but severely: "Is there an auslander in this car?"

I thought my time had come. There are at least four special visas that no one ever bothers to get in Germany, for the lack of which you can be thrown into jail and fined anything up to a million marks.

Better to Have Visas.

It is much better to have these visas, but if you take the time to get them you will spend eight out of every twenty-four hours in police and passport control offices, and these officials will discover that you lack nine other special and highly necessary visas that you have never heard of and throw you into the jug on general principles.

The gray-moustached man took my passport and luckily opened it to a page covered with Turkish, Bulgarian, Croatian, Greek, and other incomprehensible official stampings. It was simply too much of a mess for him.

He was too much of a gentleman to go into that sort of thing. He folded the passport and handed it back with courtly gesture, first carefully identifying the brave Belgian lady, from the picture of Mrs. Hemingway in the back of the passport, as my wife!

Lady Has Bobbed Hair.

The lady whose picture appears in the passport has bobbed hair and has just finished a very successful season of tennis on the Riviera. I will not attempt to describe her, being prejudiced.

The brave Belgian lady weighs, perhaps, 180 pounds, has a face like a composite Rodin's group of the Burghers of Calais waiting to be hanged, and sets this face off by a series of accordeon type double chins. This evidence is offered in the case of The People vs. Passports.

It was just after the passage of the knightly official that the Hater got into action. The Hater sat directly opposite us. He had been listening to our conversation in French, and some time back had begun to mutter.

He was a small man, the Hater, with his head shaved, rosy cheeks, a big face culminating in a toothbrush moustache. The strain of his rapidly increasing hate was telling on him. It was obvious he could not hold out much longer. Then he burst.

Too Speedy for Hearing.

It was just like the time a bath heater blew up on me at Genoa. I could not catch the first eight hundred words. They came too fast. The Hater's little blue eyes were just like a wild boar's. When my ears got tuned to his sending speed the conversation was going something like this:

"Dirty French swine. Rotten French change hyenas. Baby killers. Filthy attackers of defenceless populations. War swine. Swine hounds, etc.

The brave Belgian lady leaned forward into the zone of the Hater's fire, and placed one of her twelve-pound fists on the Hater's knee.

"The Herr is not a Frenchman," she shouted at the Hater in German. "I am not French. We talk French, because it is the language of civilized people. Why don't you learn to talk French? You can't even talk German. All you can talk is profanity. Shut up!"

Expected a Mobbing.

It seemed as though we ought to have been mobbed. But nothing happened. The Hater shut up. He muttered for a time like a subsiding geyser, but he gradually shut up, and sat there hating the brave Belgian lady. Once more he broke out as he got up to leave the train at Karlsruhe. He was always too fast for me, and I didn't get it."

"Qu'es-ce que c'est, ca?" I asked the brave Belgian lady.

She snorted her most devastating Belgian snort. "He makes some charge against France. But it is not important."

The B. B. lady was traveling through Germany without a passport. She avowed that she didn't need a passport anywhere. She and her "mari" were on the same passport, and he was in Switzerland on business. If anyone demanded a passport, she could always tell them that she was going to meet her husband at Mannheim.

Husband Is a Jew.

"My husband is a Jew," she said, "but he is tres gentil. One time in Frankfurt they would not let us stop the night at a hotel, because he was a Jew. I showed them. We stayed there a week."

We talked finance for a long time. The B. B. lady wanted me to tell her confidentially whether the dollar was going to rise or fall in France. She said it would be extremely important if her husband could know that, and she wanted me to tell her, so she could tell her husbnad. I did my best. Luckily she hadn't my address if I am wrong.

Then we talked about the war. I asked the B. B. lady if she had been in Belgium under the occupation.

"Yes," she said.

"How was it? Pretty bad?" I asked.

The B. B. lady snorted her most powerful Belgian snort. "I did not suffer at all."

I believe her. In fact, having traveled with the brave Belgian lady, I am greatly surprised and unable to understand how the Germans ever got into Belgium at all.

CONSERVATIVES DEFER S. WATERLOO CONVENTION

Special to The Advertiser.

Galt, April 27.—The official announcement was made today that the convention of the South Waterloo Conservative Association called for Saturday at Preston to select a candidate had been postponed. No reason for the action was given.

INTER JAMES GORMELY, AGE 63, IN WALLACEBURG

Special to The Advertiser.

Wallaceburg, April 27.—The funeral of James Gormely, who died after a short illness, was held Wednesday, with service at the Church of Our Lady of Help, and interment in the Wallaceburg Cemetery.

The pallbearers were James O'Flynn, T. F. Hinnegan, James Gollogly, Dan Coveny, James Callahan and D'Arcy McGuire.

Mr. Gormely was born 63 years ago on the farm on which he died and where he had lived practically all his life. He is survived by his widow and one daughter, Ursula of Chatham, and five sons, Gerald of North Bay, Stanley, Harold, Frank and Charles at home; also two brothers, Robert of Sombra and Michael of Washington, D.C.; and two sisters, Mrs. Vermylla of Fairview, S.D., and Mrs. Barber of Newbury.

Approved!

Coilene Corsets are popular because the women who wear them have put the seal of their approval on them.

And that means—just as surely as if it were stamped on every pair of Coilene Corsets—that they have stood every test known to women.

The Coilene Corset

The Corset for Particular Women.

Back and Front Laced Models.

See the Coilene display of Corsets, Princess Mary Bandeaux Corsets and Brassieres in Smallman & Ingram's "Made-in-London" exhibition all next week.

The Coilene Corset Company, Limited

176 Dundas Street (Above Dowler's)

My Husband Is a Blacksmith, But The

"WONDER" ELECTRIC WASHER

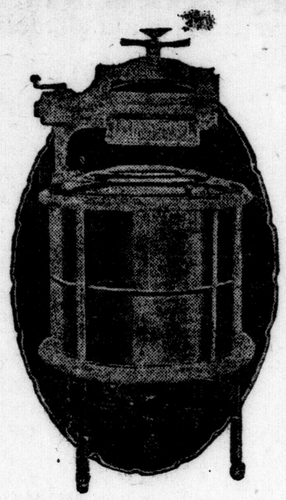

"The Wonder Washer" is London-made and invites your patronage, but it stands "on its own legs," confident that any comparison will convince you of its definite superiority.

Will Wash His Soiled Clothes In Ten Minutes

This is the unsolicited testimonial of a well-known London lady and here are the reasons:

"The Wonder" Electric Washer is a dependable, economical machine. Big quarter-horsepower oversize waterproof motor. Every moving part enclosed. Easily replaceable bronze bearings enable you to completely renew the machine at trifling cost after years of of wear.

The largest all-metal tub on the market, made of extra heavy gauge copper. Rigid all-metal frame, on sturdy legs, fitted with easy rolling castors. Four-position swinging wringer, with patented safety device.

"The Wonder," a little better than the next best, embodies the improvements for which you have been waiting. It is compact, neat in appearance and an ornament to any home.

See "THE WONDER" Electric Washer at the exposition of London-made products in Smallman & Ingram's, April 30 to May 5, and get a demonstration FREE, then you will understand why it is called, "THE WONDER."

ASK FOR OUR SPECIAL INDUCEMENT FOR THIS SHOW ONLY.

London Metal Products, Limited

Phone 7475-W. - HALE STREET - LONDON, ONTARIO - PHONE 7475-W

PERRIN'S BISCUITS
Always Satisfy

OTHER PERRIN BISCUITS
Chocolate Ices
Chocolate Opera Creams
Clifton
Cocoa Bar
Cream Ruffles
Creamy Chocolates
Creamy Ripples
Custard Cream
Fig Bar
Gondola Cream
Graham Cream

there's a PERRIN BISCUIT *for everyone*

OTHER PERRIN BISCUITS
Orange Sundae
Peach Blossom
Peach Sandwich
Pineapple Fingers
Pineapple Sandwich
Sherbet
Shortcake
Tipperary
Water Ice
Chocolate Mellows
Tea

D.S.PERRIN & CO.
LIMITED
LONDON CANADA

"Everybody Loves a Sweetheart and Sweetheart Brands."

MEET YOUR

Sweetheart BRANDS

At the Great Exposition OF Made-In-London Products IN Smallman & Ingram's

April 30th to May 5th

OUR BRANDS ARE ALL "MADE IN LONDON," AND WE ARE PROUD TO EXHIBIT THEM TO LONDONERS.

Just You Try Sweetheart Brands

"The Essence of Goodness"

"SWEETHEART"
PEANUT BUTTER
BAKING POWDER
JELLY POWDERS
TAPIOCA
FOUNTAIN SYRUPS, ETC.

"SWEETHEART"
COFFEE
EXTRACTS
SPICES
MUSTARD
HERBS, ETC.

And Sweetheart Brand Summer Drinks

ORANGEADE, LEMONADE, RASPBERRIADE, GINGERETTE AND LIME JUICE.

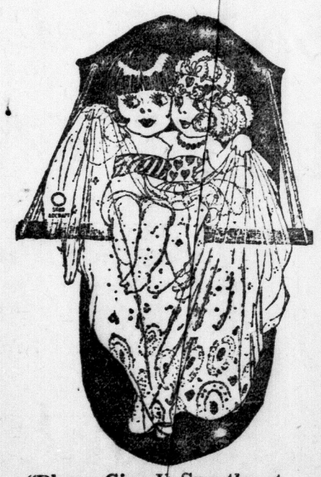

"Please Give U Sweetheart Peanut Butter."

IXL SPICE & COFFEE MILLS LIMITED

MARMORA STREET - LONDON, ONTARIO - PHONE 3468

Cradle to Grave, London Factories Can Supply Your Needs

EMPLOY MANY WOMEN, BUT MANY MEN AS WELL

London Industries Offer Wide Variety of Opportunities For Workers.

In the midst of the "family institution" manufacturing plants of London where men and women advanced in years have been employed practically all their working days, a comparatively new industry has sprung up and flourished. The "textile" made its debut in war years. An important reason for choosing this city as a desirable one in which to establish branches, or to try out new ventures in the making of hosiery, gloves, and underwear, was the condition of the labor market. London could supply members of intelligent women and girl operators, it was understood. And so the machinery was installed, the pay rolls opened, and "textiles" were added to the list of "staple" industries.

Confectionery manufacturing plants, shoe factories, manufacturers of household utensils, makers of garments for men, women and children, printing establishments are among the firms to which women and girls turn when looking for an industrial career, or possibly just a "job."

While many employment opportunities are afforded for girls here, considering the size of the city, the variety of products made in London provides work for hundreds and thousands of men every work day in the year.

From an industrial standpoint, the Forest City is neither a man's city nor a woman's city, but one in which men and women co-operate in making goods which are a credit to themselves and add lustre to the name of London.

The more of these that are sold, the more work there will be for London men and women, and the more prosperity there will be in city and district.

Wears No Other City's Collar As a Manufacturing Centre

London, according to the last Dominion census, taken in 1921, is the sixth manufacturing city of the Dominion. It ranks of the second distributing center of Ontario.

London, like the famous Andy Gump, "wears no other city's collar," measuring up magnificently for its size in the quality and variety of its industrial products.

Much is heard about "London in the heart of a splendid agricultural district"; "London situated in the garden of Western Ontario," and "London as a market for farm products."

Many devoted citizens have had these truths dinned in their ears all their lives, until they are inclined to believe this is all of London.

They overlook the fact, or have never heard it, that London has the distinction of being the commercial capital of Western Ontario, with——

Hands up who know or can guess the number of diversified industries?

Thirty, fifty, one hundred?

Cold, cold, cold. Try again.

The most recent Dominion government enumeration of Canadian industries credits London with 424 industries, 424 factories, large or small (and some are very large), where 10,710 people are employed making things for everyday needs.

The total investment in these factories, according to most recent available government figures, is $33,921,346, and the yearly production $41,930,921.

The cost of raw materials is over $22,000,000 annually.

The annual pay roll is approximately $10,040,406 to "keep the home fires burning," and make London a busy, bustling, cheerful place.

More power to its arm!

ISSUES WRIT ON NOTE.

George Woolcox, through his solicitors, Buchner & Ramsay, has issued a county court writ against G. A. Nichol and George Fisher for $574.94, which he claims is the amount of principal, interest and notarial charges on a promissory note made by the defendant, G. A. Nichol, in favor of the defendant, George Fisher, and indorsed to the plaintiff.

BECK DECLINES TO GIVE OPINION AT HYDRO PROBE

Declares He Will Report To Government and Not To Commission.

WAS DISAPPOINTED

Carmichael Thinks It Unwise To Give Municipalities Control of Board.

Canadian Press Despatch.

Toronto, April 28.—Sir William Hearst, former premier of Ontario, gave evidence before the Gregory hydro investigating commission yesterday. Asked if he thought there should be any change in the form of the hydro commission said that his opinion was obvious because he had made no change when prime minister. He would not venture an opinion as to more municipal control in the hydro affairs. He gave some details of hydro relationship with his government.

Sir Adam Beck yesterday morning refused to give the commission any opinion as to what form he thought the administration body of hydro should take. He was asked for his opinion before the commission makes its general report on hydro. He said he was prepared to give the government his well considered opinion when called upon but he would not give it to the commission. He took the same attitude regarding financing of the hydro.

Sir Adam said he was disappointed with the earlier reports of the commission and contended that the report on the Windsor railway was not founded on fact. The fact that Ontario was on the eve of a general election he said was another reason why he should not give his opinion on hydro policy. However, Sir Adam said he did not presume there could be any change in policy until the hydro municipalities were consulted.

Col. Carmichael, minister of power, said it would not be wise to give the municipalities complete control of the hydro-electric commission. He foresaw difficulties in the financial arrangements if the government did not retain control.

George Ramsden, another commissioner, saw no objection to giving the municipalities control if the government was relieved of all financial responsibilities but thought it would impede the development of the system as municipalities which enjoyed the system would not be anxious to let other ones in.

A REMARKABLE PICTURE OF A REMARKABLE MAN.

Here The Advertiser staff photographer has caught a silhouette picture of Benjamin R. Johnston, one of the most noted models for artists and photographers. His specialty is Biblical characters, but here he is seen in one of his best silhouette or "shadowgraph" poses. Mr. Johnston, who wears his hair and beard 18 inches long, is now in London posing for a local artist.

Noted Model Travels Globe, Takes Life As He Finds It

Benjamin R. Johnston, Whose Remarkable Features Have Been Preserved in Many Works of Art, Is Now in London on a Brief Visit.

Self-styled "tramp printer" and globe trotter, Benjamin R. Johnston, an American, but a native of the world at large, has adopted the strangest hobby imaginable for one of such itinerant habits.

He is the living likeness of many Biblical characters of 2,000 years ago—that is, when he dons their costumes and gives a twist or two to his eighteen-inch hair and lengthy beard. In every city he visits he poses for photographers and artists, as an enjoyable relaxation. If there are no photographers or artists he can set type—and does.

Just now he is in London posing for Miss Edith Bradshaw, 491 Richmond street, local artist.

Johnston looks so much like the popular conception of the apostles that he makes his living posing, without "makeup," for artists desiring a model closely resembling the personages of Biblical note.

Ten years ago Johnston formed the idea of touring the world "on his beard." That is, he let his hair and beard grow long, and commenced traipsing over the globe, producing a good living setting type. Incidentally he sat for artists and photographers who specialize in pictures of Biblical characters. He can also give a perfect figure for "viking" scenes.

For the past ten years Mr. Johnston, who is 54 years old, has traveled in leisurely fashion from one place to another, working at his trade of journeyman printer and posing. He has a remarkable collection of photographs for which he has posed in various parts of the world. Many characters are represented, but those most in favor with photographers the world over are Moses, Dr. Faustus, the Money Changer and an Arab Sheik.

His father is a Canadian, who formerly lived near Toronto, and his mother a native of the United States. Often taken for an actor in the Oberammergau Passion Play, competent critics have said that this man's characterizations are strongly reminiscent of the best work of Sir Edward Burne-Jones, and it is a fact that when he poses he seems the living image of the prophets and holy men that the great artist immortalized.

Johnston has worked on numerous newspapers. He got jobs on the Toronto Mail and Empire, and was even accepted as a printer in Korea. He has no politics.

His religion is hard work; he belongs to no secret society, and has been found guilty of writing poetry. He is a free lance and as independent as a pig on ice; fears no man or devil and is human enough to err on some occasions.

Mr. Johnston has never gambled, eaten meat, been in love, played favorites, overlooked any best bets, catered to any man's opinion, used liquor or tobacco, made the acquaintance of doctors, met Mrs. Trouble, or gone to church. He claims to know the numerous religions of the world better than any living man, and to judge by his ability to answer the most difficult questions on the subject, his claim is well justified.

After leaving London, Johnston will start on his third trip around the world. He has just arrived from southern climes. He never pays a coal bill because he is always in a warm spot when the snow falls in northern countries. He was in London in September last, and has spent the winter in Texas.

Mr. Johnson is a likable chap. His fund of knowledge is all-embracing and universal. He is a newspaperman, printer, model, itinerant and above all, a real philosopher.

MANITOBA HOUSE TURNS DOWN BILL FOR WHEAT BOARD

Bracken's Measure Is Defeated In Legislature On Second Reading.

Winnipeg, April 28.—The wheat board bill, introduced in the Legislature by Premier John Bracken, providing for Manitoba's participation in the establishment of a Western compulsory wheat board, was defeated in the Legislature early this evening, when the measure was up for second reading. The vote was 24 to 21.

Rejection of the bill means that the province will not take any part in a move which may be made by Saskatchewan and Alberta to establish a wheat pool this year. Both these provinces have passed acts providing for participation in the wheat pool, concurrent with the act passed by the federal government last year.

Although the measure was brought before the house by a member of the cabinet, its rejection does not involve the defeat of the government, as the prime minister made it clear that his party was not bound to vote for or against the measure.

SEE OUR EXHIBIT AT
EXHIBITION OF LONDON-MADE PRODUCTS
IN SMALLMAN & INGRAM'S.

NOTHING CAN STOP 1923

POP CORN AND NUTS 10¢ Krackley-Nut 10¢ THE DELICIOUS POP CORN CONFECTION

Krackley Nut

It went over the top last year—It will go over the top this year.

EACH PACKAGE SURPRISES—ALL CONTAIN PRIZES.

BIGGEST AND BEST
TEN-CENT VALUE IN CANADA.

O-PEE-CHEE CO., LTD.
LONDON - - CANADA.

MADE and USED IN LONDON

McCormick's many lines of high-class Biscuits and Candies have very large and increasing sale in their "own home town."

See Our Display At Smallman & Ingram's. Then Visit Our Big Snow-White Factory

McCORMICK'S

Makers of High-Class Biscuits for Over 60 Years.

Housewives Who Like Clean Homes

WILL PURCHASE

Gurd's 'World-Beater' Broom

MADE OF SUPERIOR BROOM CORN, BY QUALITY WORKMEN, IT GIVES SERVICE AND SATISFACTION.

Ask Your Dealer for Gurd's 'World-Beater' Broom

Recognized as the Leader.

MADE IN LONDON BY

PHONE 305 JOHN R. GURD 49 BLACKFRIARS STREET.

Shown in "Made in London Show" in Smallman & Ingram's Next Week.

Hundreds of London Homes Have Been Beautified With

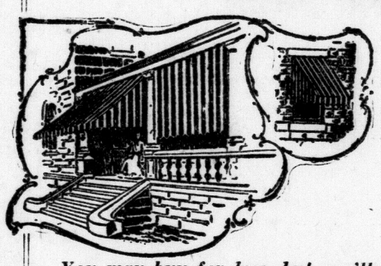

You may buy for less, but you'll find it's not best.

RAYMOND BROS. AWNINGS

MADE IN LONDON.

Our Awnings have a distinctive appearance and quality of workmanship that's outstanding.

PHONE 1748. 172 King Street ORDER EARLY.

London-Made Products That Make You Proud

SEE THEM AT

The Wonderful Exposition In Smallman & Ingram's

You will enjoy seeing them as much as we take pleasure and pride in making them.

Our Lines Include:

LONDON BEAUTY
LONDON SCOUT
LONDON LASS
LONDON LAD
LONDON LADY
LONDON INFANT

London Hosiery Mills

LONDON, CANADA *LIMITED*

OUTLINES BRITAIN'S POSITION TO TURKS

Sir Horace Rumbold Defines Attitude On Capitulations Question.

Associated Press Despatch.

Lausanne, April 28.—The feature of yesterday's session of the political committee of Near East conference was a declaration by Sir Horace Rumbold, head of the British delegation, that Great Britain cannot recognize the stability of Turkey's abolition of the capitulations in 1914 and that insistence would be made upon the retention of all rights to which British citizens were entitled under the treaties. It was quite impossible, he said, to accept the Turkish pretention that the abolition of capitulations was effective in September, 1914, when Turkey declared them abrogated.

Joseph C. Grew, representing the United States, indicated that the United States took the same position.

Sir Horace pointed out that acceptance would mean that Turkey could collect arrears on taxes levied on foreigners, and that the proceedings of the consular courts since 1914 would be brought into question.

The Allies agreed to an abrogation, effective when the treaty of Lausanne is signed, and the Turks no longer insisted on their viewpoint.

Ismet Pasha, head of the Turkish delegation, asked the conference to provide for a joint Greco-Turk commission of control of the Orient railroad in territory occupied by the Greeks. M. Venizelos, Greece, proposed that the League of Nations be asked to name a neutral controller.

FINES KITCHENER.

Kitchener, April 27.—Because of their mania to dash after the fire apparatus every time an alarm comes in, five local motorists were brought before Magistrate Weir today in police court where they pleaded guilty to violations of the fire bylaw. They were all fined $2 and given a sharp warning by the magistrate that a second appearance for a similar offence will be accompanied by a fine that will not be so easy to pay.

WHITE CAP
Electric Washer
Made in London.

Over 700 Beatty Bros. Electric Washers in use in London proves they must be good. Ask your neighbor.

WHITE CAP WASHERS ARE ALWAYS ON DISPLAY AT FACTORY.

There is an added advantage also in factory service, which we give.

ASK ABOUT OUR EASY TERMS

Free demonstration in your home at any time.

We Invite You to View Our Exhibit in Smallman & Ingram's All Next Week.

BEATTY BROS., Limited
York and William Sts.

DAY PHONE 7600 NIGHT PHONE 2587J

J. P. FINNEGAN, Phone 4274J. LONDON DISTRIBUTOR.

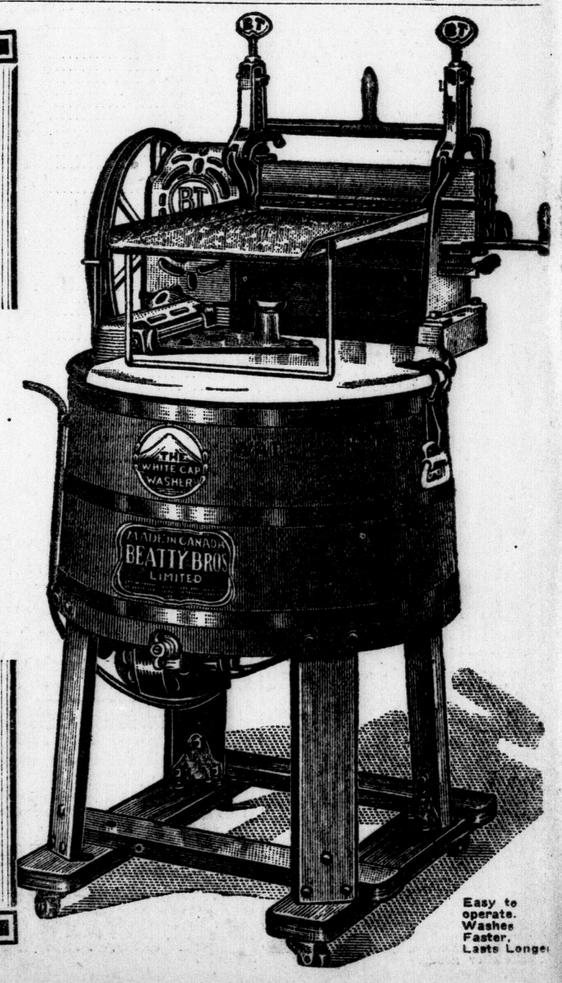

Easy to operate. Washes Faster. Lasts Longer

OILS AND SUGARS ARE CHIEF SELLING SHARES

Prices Were Generally Lower, But Declines Had No Significance.

By STUART P. WEST.
Special to The Advertiser.

New York, April 28.—Oil shares and sugars bore the brunt of the selling on the stock exchange today. There seems to be, however, rather better support for the oils as they reached their low levels.

Larg blocks of Cosden were taken at 50, after which the stock rallied. The same was true of Marland after it touched 48, and of Phillips Petroleum, which went down a point and a half and subsequently retraced the greater part of the loss.

The extreme weakness of Virginia Carolina Chemical preferred and the new low for the American Cotton Oils were not the result of general market conditions in any way. They were reflecting a special situation, where earnings are poor, with little hope of improvement, so much so that there has been considerable discussion as to whether capital accounts of such companies ought not to be adjusted to a permanent income, lower. Traders working on the short side tried to make capital also out of the effort to start "a buyers' strike in the sugar trade. Sugar stocks were driven down a point or more, and both raw sugar quotations and sugar futures went lower. But neither in the sugar market nor in the stock market were the overnight incidents taken seriously.

It was quite to be expected that the mayor of New York should take the position that the public was being robbed by the well-known "interests." This is the popular stand to take just now. The fact that it runs against the law of supply and demand, and that it is opposed by all reliable statistics in the case, should not trouble a bit.

In the greater part of the list, while prices went lower, the declines were small and had no significance. There was no really important selling.

The week-end trade reviews added their testimony to the slow down from the feverish pace of a month ago. But inasmuch as this is the thing most desired by all interested in maintaining the present prosperity it certainly cannot be construed as a "bear argument" for the stock market.

The sugar group also rallied in the second and last hours. Cuban Cane preferred, under 60, was off more than a point at one time. Punta Alegre and Cuban American had a maximum decline of a point. But these losses were subsequently reduced in the final trading.

Steel common at 105⅛ was off a point, but it, too, recovered. Baldwin Locomotive and American Locomotive both acted well. One of the features was the strength of General Motors at 17¼, which followed the upbidding of Dupont to a new high.

The pool in Cuyamel Fruit made a good showing, backed by reports that dividends will soon begin at the rate of either $5 or $6 a share.

WALL STREET FEATURES.

Fisher Body—Earnings of the Fisher Body for the fiscal year ended April 30 are expected to total well above $23 a share on 500,000 shares of common stock, against about half that amount in the previous fiscal period. The corporation in its fiscal year will ship more than 420,000 bodies, against 158,224 in 1921 and 328,978 in 1920, the best year previous. It is fully expected that the company in the fiscal year ended April 30, 1924, will ship something like 800,000 bodies, which compares with a producing capacity of 1,200,000 when the new plants are completed.

Cuyamel Fruit—Cuyamel Fruit was one of the comparatively few stocks to withstand the general selling pressure today and continued its advance to a new high. At its top this morning it had gained several points from its initial price when listed a few days ago on the New York Stock Exchange. Aside from the estimated earnings of $10 a share mentioned on Friday, it was predicted today that the stock would go on the dividend list soon at an annual rate of $5 or $6.

WALL STREET GOSSIP

By MONITOR.
New York, April 27.

The fact that Bethlehem Steel earnings for the first quarter were not sufficient to meet dividend requirements was without market effect, and the stock all day ranged within narrow limits. In behalf its efforts, the pool managers, who are talking higher prices for the stock, let it be known that the second quarter should put forth a totally different aspect, with a surplus more than likely to be shown after dividends.

That news ordinarily considered of a favorable type was unheeded by the market became apparent as Marland broke through 50. Talk, apparently possessing at least a semi-official tinge, was heard to the effect that the outstanding 8 per cent bonds, exceeding $3,000,000 in amount, were to be renewed, and that dividends on the stock were to be increased. But the time was not ripe for such information; at least if it were expected to stem the tide of selling that had been prevalent for some days.

Data gathered by government agencies indicated that petroleum production in the first quarter of the year was maintained at a high level, with good gains shown over the corresponding period of 1922. Consumption, too, made big forward strides, but the pace was not fast enough to restrain stocks on hand likewise from jumping ahead of such last year. Such information was seized upon by the oil shorts further to strengthen their position, at least temporarily, by launching a new drive against values.

Then there was another cut of 1c a gallon in gasoline prices by the Standard Oil Company of New Jersey, the second within a few days, which was quickly followed by its eastern competitors. Thus far the reduction has not been made effective in Kerosene. On the financial side of oil was heard an unconfirmed report of a pending $50,000,000 bond issue by one of the producing companies, and this immediately set tongues wagging as to which company would be able to float such a large amount, unless it be one of the Standard groups. All in all, it was somewhat of a field day for the bears in oils.

Call money again fluctuated. Following its renewal rate at 5¼ per cent, it rose to 6 per cent, which was Thursday's final lending rate. There was no increased need for futures as measured by current volume of stock transactions, and Wall Street attributed the advance to the weakened adjustment pending the May disbursements.

Dupont came within a small degree of reaching its 1923 high point, as the stock and its controlled General Motors trailed along with the other automobile shares. General Motors crossed 17, and at its top was within a fraction of its best price. In the curb market Durant shares advanced two points, but at no time was there any real enthusiasm displayed, notwithstanding the appearance of strength. Willys-Overland preferred was another stock to turn strong, apparently on its present earnings record.

In the oils none was overlooked. Even Standard of New Jersey, in its present split-up state, fell back two points as short selling came into the market again. But there were also strong suspicions that all of the weakness was not accomplished entirely by bearish speculation, and actual liquidation was pointed to as being quite likely in the Rockefeller group.

How the Stocks Closed Today

New York

Reported for The Advertiser by Jones, Easton, McCallum Co., Limited.
New York, April 28.

Stocks.	Open	High	Low	Close
Ajax	13¼	..	..	..
American Can	96⅝	..	..	..
Allis-Chalmers	46½	46½	46	46
Amn. Tob. Co.	152	..	..	..
Fleischman	46⅜	46⅜	46¼	46⅜
Northwestern	80¾	80⅞	80⅜	80⅞
Amn. Hide and L. pfd.	20½	20½	20	20
Cast Iron Pipe	30	30⅝	30	30⅞
Agr. Chemical	70¾	71⅝	70⅜	71
Amn Locomotive	134	134⅞	133½	133½
San Francisco	23	..	..	..
Pere Marquette	40	40¼	40	40¼
Amn. Smelters	63⅛	63⅞	62⅝	62⅝
Amn. Steel Fdy.	39	..	..	..
Amn. Tel and Tel	122¾	123	122⅜	123
Amn Wool	96½	96½	96⅛	96⅛
Atlantic Gulf	23⅝	..	..	..
Atchison	101¼	101½	101¼	101⅝
Anaconda	48⅜	48⅞	47⅞	48¼
Zinc	16½	..	..	..
Baltd. and Ohio	52	52	51⅜	52
Bosch	48½	..	..	..
Baldwin	137¾	138⅝	132⅜	138½
Bethlehem "B"	63⅝	64	63⅛	63½
Can. Pacific	154½	154½	153½	154¼
Cerro Depasco	45¼	45½	46¼	45¾
Gulf States	95⅛	95⅝	95	95
Comp. Tab.	77¾	..	..	..
Con. Gas	67⅞	67⅞	67¼	67¼
Columbia Graf.	1⅝	..	..	..
Coca-Cola	77	77	7 ½	76½
Electric Batt.	63	63	62⅝	62⅝
Corn Products	132½	133½	132⅜	132⅜
Calif. Packing	85⅞	86	85	85¼
Col. F. & I.	33½	33⅝	33½	33½
Columbia Gas	108½	109	108⅛	109
Cuban Cane	16⅝	..	..	..
Chino Copper	26⅞	..	..	..
Calif. Petroleum	93	93	92	92⅜
Crucible	79¼	79⅜	78½	78½
Cosden Co.	50¾	50⅞	50	50½
Dome Mines	40⅛	40⅜	39⅞	40
Erie	11½	11⅝	11½	11⅝
Cuba Cane, pfd.	60½	60⅞	59½	60⅛
Mack Truck	87	..	..	..
Fisk Tire	12½	12⅞	12½	12⅞
Great Northern	73¾	..	..	..
Nat. Biscuit	40⅜	40½	39¾	40¼
do, pfd.	12¼	..	..	..
General Electric	178	..	..	..
General Asphalt	44⅛	44¼	43⅝	43⅝
Stuart-Warner	122	122	120¾	120½
General Motors	17⅛	17¼	17⅛	17¼
Fisher Body	165	..	..	..
Maxwell	19⅝	19⅝	19⅛	19⅛
Hudson	28⅛	28⅜	27⅞	28
Houston	59¼	59¼	59¼	59¼
Pere Marquette	40	40¼	40	40¼
Int. Paper	46⅜	..	..	..
Int. Harvester	89	..	..	..
Int. Nickel	14¼	14¼	14⅛	14⅛
Del. and Hudson	112½	..	..	..
United Drug	10⅞	11⅛	10⅞	11
United Drug	82½	..	..	..
Keystone	9⅞	..	..	..
Kelly-Spring	57½	57⅝	57½	57⅝
Industrial	65⅜	65⅜	64½	65
Kennecott	39¼	39¼	38⅞	38⅞
Miss. Pacific	15⅞	..	..	..
Timkin	41½	..	..	..
Marine pfd.	34½	34½	34¼	34¼
McIntyre	18¼	..	..	..
Miami Copper	29⅜	29½	29⅜	29½
M. States Oil	11⅛	11⅛	11	11
Midvale	31⅝	31⅝	31⅝	31⅜
New Haven	18⅞	..	..	..
N.Y. Central	93⅜	..	..	..
Miss. Pac. pfd.	42⅞	..	..	..
Motherlode	11	11	10⅞	10⅞
Producers	48½	48⅝	48	48⅝
Pennsylvania	45⅜	..	..	..
Reynolds Spring	27⅞	27⅞	27⅝	27⅝
Tob. Products	60¼	60¼	59⅞	60⅛
Phillips Pet.	59	59½	58⅝	59½
Pacific Oil	38¾	39	38⅝	39
Pan. Amer A	71⅞	72⅜	71¼	72
Pure Oil	26⅛	26¼	26⅛	26¼
Pr. Steel Car	66¼	..	..	..
Rock Island	32⅛	..	..	..
Reading	76½	..	..	..
Retail Stores	81⅛	..	..	..
Rubber	60¼	60⅝	60¼	60⅝
Ray Con.	15	..	..	..
Pan-American B	67⅛	67½	66⅜	67⅜
Rep. I. & S.	61½	61⅝	61⅜	61⅝
Penn. S. Steel	77	77	7 ½	76½
Mex. Seaboard	17¼	17½	17¼	17¼
St. Paul. pfd.	33½	..	..	..
South Pacific	90½	..	..	..
South Railway	33⅜	33⅜	33¼	33¼
Reynolds Tob. Co.	65	..	..	..
Sears-Roebuck	86¼	..	..	..
Punta Sugar	66	66	65¼	66
Studebaker	123¼	123¾	122⅝	122⅜
Sinclair Oil	33	33¼	32⅞	33
Marland	48⅝	48⅝	48	48⅜
Stan. Oil, N. J.	37⅝	38	37½	38
Trans.	9⅞	9⅞	9½	9⅜
Tobacco Prod.	82¼	82¼	82⅜	82⅜
Stan. Oil, Cal.	51½	51½	51⅜	51½
Texas Pacific	24⅜	..	..	..
Texas Oil	47¾	47½	47	47¼
Union Pacific	137⅝	137⅝	137½	137½
Tex. Pac. Oil	18½	..	..	..
Utah Copper	68¼	68¼	68	68
U. S. Steel	105⅞	105⅞	105⅜	105⅝
United Fruit	172½	172½	172⅜	172½
Vanadium	37⅜	..	..	..
Worthington	35½	..	..	..
Wabash A	30½	30½	30⅜	30⅜
West Maryland	12	..	..	..
Woolworth	215½	..	..	..
Willys-Overland	7½	7⅝	7½	7¾

NEW YORK CURB

Reported for The Advertiser by Jones, Easton, McCallum Co.

Range:	High	Low	Close	Sales
Imperial Oil	114	111	112	510
Int Petrol	20½	20	20	6300
Radio	3⅞	3⅜	3¾	900
Mutual	12	11¾	11⅞	4500
Stan Oil, N.Y.	42½	42⅛	42¼	200
Stan Oil, Ky.	95¼	95	95	700
Stan Oil, Ky.	62⅜	61½	61⅞	25100
Stan Oil, Calif.	53⅜	51⅝	51⅞	.....
Stan Oil, N.J.	38½	37	37½	.....
Closing—				
Industrials:		Bid.		Ask.
Chicago Nipple		4⅝		4¾
Cont Motors		9¼		9⅜
Durant Motors		56¼		56½
Heyden Chemical		2		2⅛
Radio Corp		3⅜		3½
Reo Motor Truck		19⅛		19¼
Saguenay Pulp Common		75		100
Saguenay Pulp Preferred		1		2½
Stutz Motor		19¼		19⅜
Un Retail Candy		6½		6⅝
Standard Oils:				
Contl Oil		42		44
Eureka Pipe		110		112
Imperial Oil		111		112
Galena Signal		65		67
Ohio Oil		70		71
Prairie Oil and Gas		215		217
So Pipe Line		108		111
Stan Oil, Ind.		61¾		61⅞
Stan Oil, Ky.		94½		95½
Stan Oil, N.Y.		42¼		42½
Vacuum Oil		49		49¼
Independent Oils:				
Engineers Pete		8		9
Federal Oil		77		79
Int Petroleum		20		20⅛
Mutual		11¾		11⅞
Noble		20		22
Omar		1		1-16
Pennock		13¾		14
Salt Creek		11		11¼
Wilcox		7½		7⅝
Mining:				
Big Ledge		1		2
Boston & Montana		12		14
Canario		2		2⅜
Goldfield Deep		12		13
Goldfield Cons		7		9
Fortuna		20		22
Hollinger		13		13¼
Nipissing		5⅞		6
Ray Hercules		1½		1⅝
Yukon Gold		1¾		1⅞

DETROIT DISCOUNT RATE

Special to The Advertiser.

Detroit, April 27.—Detroit clearing-house banks' uniform rate of exchange on Canadian currency for Saturday will be at a discount of $1.92 per $100.

EXCHANGE RATES

Montreal, April 27.—Sterling exchange rates were quoted here today: Demand, $4.7283; cables, $4.7313.

New York, April 27. — Sterling exchange steady, at $4.61½ for 60-day bills and $4.63⅝ for demand.

Mexican dollars—51⅜c.

Canadian dollars—Today, 1 31-32 per cent discount; yesterday, 2⅛ per cent; week ago, 1 31-32 per cent.

New York, April 27.—Sterling exchange irregular. Demand rates, in cents: Great Britain, 463⅜; France, 6.79½; Italy, 4.91½; Germany, .0034⅛.

Canadian dollars, 1 31-32 per cent discount.

Toronto

Toronto, April 28—Close

Sales	Stocks.	Open	High	Low	Close
30	BE Stl 2nd	22¼	..	..	..
445	Barcelona	18⅜	18⅞	18⅜	18⅜
525	Braz. xd	50⅜	50½	50¼	50½
15	Bell Tel	121¼	121½	121¼	121½
5	F. N. Burt	136	..	..	..
10	Can. SS. p.	51½	..	..	..
50	C. G. Elec.	100½	100½	100	100
20	C. Loco. p.	97⅝	..	..	..
20	C. Dairy	140	141	140	141
4	do, pfd.	104	..	..	..
57	Con. Gas	158	158½	158	158½
5	D. Can. pfd.	87	..	..	..
51	Goodyear p.	93	..	..	..
5	P. Burt pfd.	107	..	..	..
135	Fort Hope	51	51	50	51
30	do, pfd.	90	90	89¾	89¾
25	Steel of C.	78	..	..	..
10	do, pfd.	100	..	..	..
35	Tucketts	57	57½	57	57½
25	Wm. Ry. p.	86	..	..	..
2000	T.-Hughes	111	113	111	113
150	B. A. Oil	36	36	35¾	35¾
250	Hollinger	1321	1325	1321	1325
15	Imp. Oil	114½	..	..	..
200	Lake Shore	340	..	..	..
350	Mutual Oil	12⅛	12⅛	12	12
20	Min. Corp.	315	..	..	..
341	Pr. Metal	47	52	47	52
500	Baldwin	12	..	..	..
265	Dome	4150	4150	4125	4125
60	Nipis M.	610	610	605	605
	Banks:				
4	Commerce	199	..	..	..
35	Dominion	197	..	..	..
20	Hamilton	170	..	..	..
6	Montreal	246¾	..	..	..
12	Royal	219	..	..	..
22	Standard	209	..	..	..
	Sonds:				
7000	V. L. 1924	10065	..	..	..
15000	do, 1934	10340	..	..	..
9000	Redem. 1932	10285	..	..	..
10	Ham. Pr.	145	..	..	..

UNLISTED SECURITIES

Toronto, April 28.—Furnished by A. J. Pattison, Jun., & Co.:

Stocks:	Bid.	Ask.
Abbey's Salts	.25	....
Alberta-Pacific Grain, com.	108.00	114.00
Can. Machinery, pfd.	37.50	42.00
Canadian Marconi	2.30	....
Canadian Westinghouse	130.00	....
Cockshutt Plow, pfd., 7%..	43.00	45.50
Dom. Iron & Steel, 1939	80.50	81.75
Dunlop Tire, pfd., 7%	86.00	....
Durant Motor	9.75	10.50
Eastern Car, 6s	93.50	96.50
English Electric, pfd.	71.00	75.00
F. Players, pfd., 50% com.	79.25	....
Great West Life	215.00	....
Guardian Realty, 6s	85.00	....
Gunns, pfd.	34.50	36.00
Home Bank of Canada	97.00	101.00
Imperial Tobacco	5.50	....
Inter. Milling, pfd., 7%	97.50	....
King Edward Construction, pfd., xd. 4%	77.50	....
Loew's, Buffalo, pfd.	51.00	....
Manitoba Power, 7s	100.25	101.00
Massey-Harris	49.00	51.50
Monarch Life	12.00	....
North Mexico Dev., com.	13.00	14.00
N. Ontario L. & P., 6s, 1931	91.00	....
Ontario Pulp	102.75	....
Sterling Coal, com.	32.00	34.00
Trust & Guarantee, 6%	76.00	79.00
Western Assurance	7.50	....
Whalen Pulp, 7% deb.	61.50	63.00

FOREIGN EXCHANGE

Reported for The Advertiser by Johnston & Ward.
Saturday, April 28.

Par.		New York	Toronto
$4.86.66	London	$4.63⅛	4.72⅜
19.20	France	6.77	6.91
19.30	Belgium	....	5.97
19.30	Italy	4.92	5.01
19.30	Switzerland	18.60	18.67
40.20	Holland	39.80	39.95
19.30	Spain	15.50	15.62
23.80	Germany	29.629	.0033⅜
26.80	Sweden	27.25	27.35
26.80	Norway	17.70	17.87
26.80	Denmark	19.10	19.20
32.44	Brazil	10.70	10.70

New York funds, 2 1-16.

TORONTO EXCHANGE.

Reported for The Advertiser by Glazebrook & Cronyn.
Toronto, April 28.—1 p.m.

Money	Buyers	Sellers	Counter
N. Y. funds	1 31-32pm	2 1-32pm	
Mont. funds	par	par	⅛-¼
Ster. demand	4.72⅝	4.72⅞	
Cable trans.	4.72⅞	4.73⅛	

Ster. N. Y. dem... 4.63¼.
Bank of England rate, 3 per cent.

NEW INCORPORATIONS

Authorized capital of $17,108,800 is represented by companies whose incorporations were reported to the Monetary Times during the week ended April 21, compared with $5,1015,500 for the same period last year. A comparative summary by provinces is as follows:

	Week ended Ap. 22, '23.	Week ended Ap. 21, '23.
Dominion	$2,081,500	$ 2,803,000
Alberta	220,000	....
British Columbia	405,000	5,600,000
Manitoba	1,025,000	110,000
Ontario	625,000	6,585,000
Quebec	492,000	1,323,600
Saskatchewan	167,000	282,400
Totals	$5,015,500	$17,108,800

TICKER TALK

Lamson Bros.—Situation warrants purchases on setbacks.

Clement Curtis — Realizing sales brought about the setback.

Bartlett Frazier—The reaction leaves the market in a much healthier position.

Hurlburd Warren—Look for higher prices.

Jones, Easton, McCallum—The European buyers have contracted for practically no new wheat so far this season, while in former years at this date they had bought substantial quantities. We think it is well to anticipate support in the market on setbacks.

STOCKS.

Lamson Bros.—We can see nothing much one way or the other.

Post & Flagg—It looks as though the decline had about run its course.

Clarke Childs—Good rails look a purchase.

Harris Winthrop—Look for continued irregularity for a time.

Jones, Easton, McCallum—The stock market as a whole needs a new stimulant. It is too early to talk about next year and the next Congress, but it is not too early to act. To be forewarned is to be forearmed. We continue of the opinion that you should meet the bulges with liquidating orders.

WEEKLY REVIEW

Associated Press Despatch.

New York, April 28.—Prices moved within a narrow trading area this week, but the undertone was firm. Bond prices also fluctuated within narrow and irregular limits, the feature of that market being the strength of the French issues, most of which established new peak prices for the year. Professional activity centered largely in the oil shares. The cut in mid-continent crude prices resulted in extensive short selling, but this was checked by the announcement of an agreement of California producers to limit production. Offerings were increased later, however, when gasoline prices were cut one cent a gallon for the second time within a week. Marking up of the raw and refined sugar prices to the highest levels in more than two years revived interest in the sugar shares. Automobile shares also were quite active in response to record offerings. Studebaker was heavily bought toward the end of the week on reports that the earnings for the first quarters, to be published next week, would show about $8 a share. Steel shares failed to make any appreciable response to the quarterly report of the United States Steel Corporation, which showed the dividends fully earned for the first time since March, 1921. The next quarter is expected to show up even better. Trading in the railroad shares also was sluggish, despite some unusually favorable March earnings statements. The relatively high call money rates toward the end of the week were attributed to the withdrawal of funds by interior banks both in preparation for May 1st payments and for the new government financing on May 15.

Montreal

Reported for The Advertiser by McDougall & Cowans.
Montreal, April 28—Close.

Sales:		Open	High	Low	Close
150	Abitibi	68	..	..	..
40	Bell Tel.	121	..	..	..
250	Brazilian	51¾	51½	51¼	51½
90	Brompton	42	..	..	..
30	Cement	84⅛	84½	84⅛	84½
75	Can. Cotton	125	..	..	..
45	C. G. Elec.	101	101	99¾	99¾
130	Detroit U.	79	79	78¾	78¾
5	Dom. Bridge	77	77	77	77
45	Dom. Glass	100½	100½	100½	100½
50	Illinois	52	53½	52	53½
50	Laurentide	93	93	93	93
25	Mont. Power	117¾	117⅞	117⅞	117¾
30	Penmans	159	159	159	159
5	Price Bros.	45¾	45¾	45¾	45¾
25	St. Maurice	104	104	104	104
50	Shawinigan	116¾	116¾	116¼	116¾
15	Smelters	26½	26½	26½	26½
10	Spanish	95	95	9	95
40	Textile	69¾	69¾	69¾	69¾
300	Tucketts	57¾	58	57½	58
10	Sher.-Will.	114	114	114	114
25	Car Factory. do pfd.	3	3	3	3
13	B. E. S., 2nd.	51¾	51¾	51¾	51¾
10	do, 1st	22	..	..	..
180	Abitibi	87¼	..	..	..
20	Asbestos	100	..	..	..
30	A. Sugar	86	..	..	..
25	Illinois	44	..	..	..
45	Winnipeg	88	..	..	..
	Bonds:	85¾	85¾	85½	85½
100	V. L., 1933	10600	..	..	..
6000	do, 1934	10345	..	..	..
	Banks:				
67	Commerce	199	199⅛	199	199

Reported for The Advertiser by Johnston & Ward.
Montreal, April, 28.

Stocks	Bid	Ask
Abitibi	68	68⅛
Asbestos	64½	65
Asbestos, preferred	86	..
Atlantic Sugar	23¼	23⅝
Bell Telephone	120⅞	121¼
Brazilian	51⅝	51⅝
B. E.	8¾	..
B. E., 2nd preferred	21⅜	22
Brompton	41⅞	42
Can. Car & Fdy.	31¼	31½
do, pfd.	75	76
Can. Cement	84¾	84½
Can. Converters	100	103
Can. Cottons	125	125¼
Can. Gen. Electric	99¾	99⅞
Can. Steamships	15	..
do, preferred	52	53
Con. Mining and Smelt.	26	28
Detroit United Ry.	78⅜	78¾
Dom. Bridge	77	78
Dom. Canners	34	35½
Dom. Textile	69	69¼
Howard Smith	..	81
Mackay	115	115½
Mont. L., H. and P.	117½	117⅝
Price Brothers	45	45½
Quebec Ry., L. H. and P.	22	22
Riordon Paper	41¼	..
Shawinigan	116	116¾
Spanish River	93	95
do, pfd.	102¼	103½
Steel Co. of Canada	77¾	78
Toronto Railway	86½	86½
National Breweries	51⅝	52½
Winnipeg Electric	36	37

INDUSTRIAL DEMAND IS ATTRACTING LABOR

Banking and Money Conditions Are More Favorable To Bond Prices.

Moody's Weekly Review says in part:

"Heaviness of security prices seems due partly to presidential campaign ammunition made from class prejudice. Banking and monetary conditions are temporarily more favorable to bond prices; but after midsummer the reserve ratio of the federal reserve banks promises to sag again and commercial paper discounts to rise.

"Farm labor is migrating to the cities in response to a sharp demand for industrial labor and the poor pay of farm workers. Such migration may tend to raise the per capita incomes of agriculturists more nearly to the basis of other per capita incomes; for it might well limit agricultural production and thereby raise prices.

"Public interest in the cement industry is keen. The contradictory price quotations appear to indicate that average mill prices of cement declined slightly last year. Estimated net profits per barrel rose from 15 cents before the war to 36 cents in 1920, and then fell to 28 cents in 1922, and are probably about the same now. The business is highly competitive, so that cement prices did not rise even in the great building boom of 1922. Presumably their trend before many months should be downward.

"Railroad stock and bondholders are now receiving only 14 cents out of each dollar of gross revenues, against 26 cents before the war. Of their loss 5 cents goes to railroad labor; about 2.4 cents to coal mining labor, and about 1.8 cents for taxes."

METALS

New York, April 27.—Copper easier. Electrolytic—Spot and futures, 16¾c to 16⅞c.

Tin—Firm; spot and nearby, $44.75; futures, $45.50.

Iron—Steady; prices unchanged.

Lead—Easy; spot, $7.80 to $8.

Zinc—Easier; East St. Louis, spot and nearby delivery, $6.90 to $7.

Antimony—Spot, $8.

London, April 27.—Standard copper, spot, £71 7s 6d; futures, £72 2s 6d.

Electrolytic—Spot, £80; futures, £80 10s.

Tin—Spot, £211 2s 6d; futures, £211 2s 6d.

Lead—Spot, £25 7s 6d; futures, £25 12s 6d.

Zinc—Spot, £31 17s 6d; futures, £32 2s 6d.

COFFEE

New York, April 27.—The market for coffee futures today closed at a net advance of 16 to 33 points. A cable was received here stating that a Soa Paulo government state decree allows the Santos market to quote new business on only the first three months, and that the remainder can be quoted only under liquidation. This was taken to mean that fresh trading could be done in the first three months in the Santos term market, and that the only business allowed in later deliveries would be in liquidation of old accounts. Sales here were estimated at about 66,000 bags for the day. Closing quotations: May, $9.90; July, $9.43; Sept., $9.54; Dec., $9.28; March, $9.29.

Spot coffee was in moderate demand.

OILS

London, April 27.—Linseed oil, 48s.

Sperm oil—£30.

Petroleum—American refined, 1s 1d; spirits, 1s 2d.

Turpentine—Spirits, 110s.

Rosin—American strained, 13s 6d; type G, 13s 9d.

Tallow—Australian, 43s.

MONEY

New York, April 27.—Money on call strong, 5½ to 6 per cent; ruling rate 5¼.

Time loans firmer; 60 days, 5¼ to 5½ per cent; 90 days, 5¼ to 5½; six months, 5¼ to 5½c; prime mercantile paper, 5 to 5¼.

London, April 27.—Money, 1⅛ per cent.

Discount rates—Short bills, 1⅜ to 1⅞ per cent; three-month bills, 2 per cent.

WEEK'S FIRE LOSSES.

Fire losses in Canada during the week ended April 25 are estimated by the Monetary Times at $318,100, compared with $110,500 for the same week last year.

STOCK EXCHANGE HOLIDAY.

London, April 27. — The stock exchange here will be closed May 1, bank holiday.

SATURDAY'S OPENING ON STOCK EXCHANGES

Prices Are Moving Within Narrow Limits and Sessions Continue Dull.

NEW YORK STOCK EXCHANGE.

New York, April 28.—Prices continued to move within narrow and irregular limits at the opening of today's stock market. Dupont advanced 1⅝ to 147, a new high record for the year, and Cuyamel Fruit established a new peak price on a gain of ¼. Otis Elevator dropped back ½ to a new low price for the year. Oils showed mixed changes, Phillips Petroleum, Sinclair and Producers and Refiners losing ground, and California Petroleum and Standard Oil of New Jersey improving fractionally.

MONTREAL STOCK EXCHANGE.

Montreal, April 28.—Extreme dullness marked the opening of the local stock market this morning. Brazilian was leader in activity, being stronger by ⅜ at 51½. Bell Telephone was up ¼ at $1.21. Detroit Railway was up ½ at 79, and Tucketts was up ¼ at 57¼c.

TORONTO STOCK EXCHANGE.

Toronto, April 28.—Opening was dull and prices were easier, except Pressed Metals, which advanced to 50, for a new high. Dome eased to 41⅛. B. A. Oil to 35¾, and Barcelona to 18⅞.

STANDARD MINING EXCHANGE.

Toronto, April 28.—Except for pronounced activity in Teck Hughes, the first half-hour was exceptionally dull.

DOMESTIC AND EXPORT BUSINESS SATISFIES

President of Atlantic Sugar Refineries Makes Gratifying Annual Report.

Montreal, April 27.—Business, both domestic and export, during the first quarter of the current year was gratifying, and prospects for the remainder of the year are encouraging, Col. W. A. Hobbins, president, told the shareholders of the Atlantic Sugar Refineries at the annual meeting here today.

Explaining what the company is doing to provide working capital and meet the claims of raw sugar producers, which are in the neighborhood of $2,000,000, D. Lorne McGibbon, chairman of the board, said that while no definite arrangements had been made, he expected that within a few months a definite plan would be submitted to the shareholders in this connection.

The directors were re-elected and the annual report approved.

WHOLESALE AND RETAIL BUSINESS INCREASING

London.—Reports to Bradstreet's say there is not a great deal of change in the general situation here from last week. Business in a wholesale way in drygoods, hardware, etc., is increasing, and there is a good demand for builders' supplies and lumber. Groceries are moderately active. Retail trade is gradually increasing. The crop outlook hereabouts continues good, and the fall-sown grains should

$35,000,000

in

Victory Bond Interest Will Be Paid 1st May, 1923

Don't dribble your share away by unnecessary spending. Turn it into Capital and make it work at full capacity for you by purchasing "Ontario Loan" Debentures. Issued in sums of $100 and upwards, and bearing the very attractive rate of

5½%

or if you have less than $100, open a Savings Account now and secure the higher than ordinary rate of

3½%

Established In London Since 1870.

The Ontario Loan and Debenture Co.

Dundas St. and Market Lane

We Serve Western Ontario With Gilt-Edge Investments.

Victory Bonds

Bought Sold Quoted

We have a special department to take care of Victory Loan trading, and shall be glad to have you correspond, telegraph or telephone for latest quotations received instantly over our Toronto wires. Bonds will be delivered direct or to any bank.

JONES, EASTON McCALLUM CO.

LIMITED.
Royal Bank Building.
Phones 213 and 294, London, Ont.
tf-ywt

Increase Your Income

If you have funds in Victory Bonds maturing May 1st, which will be available at that time for reinvestment, it will pay you to investigate our Company and its offerings of

DOUBLY SECURED 7% UNITED First Mortgage BONDS

on selected, central, improved property in the city of Windsor, where a permanent and profitable development is taking place.

The normal 4% Dominion income tax on the return from these bonds is paid for you.

UNITED BOND COMPANY, LIMITED.

MAIL COUPON TODAY.
UNITED BOND CO., LTD.
4 Imperial Bank Bldg., Windsor, Ont.
Without obligation on my part, send me information about the various issues you are offering of 7% First Mortgage Bonds.
Name .....
Address .....
.....

4 Imperial Bank Building, Windsor, Ontario.
Phone Seneca 15.
Represented by
F. G. PARSONS
Insurance and Bonds.
216 Dominion Savings Building, London, Ontario.
A23-M1

WE OFFER

Clyde and Sissiboo Pulp Co., Limited

First Mortgage 6½% Bonds.

Unconditionally Guaranteed by
Messrs. Becker & Company Limited, of London, Eng.

Dated: February 1, 1923 Due: February 1, 1943

Average annual net earnings of the Guarantor for the six years ending March 31st, 1922, available for the purpose of this guarantee, amounted to more than ten times bond interest requirements.

Price: 100 and accrued interest, yielding 6.50%

Æmilius Jarvis & Co. LIMITED
Established 1891
Montreal Ottawa New York — Royal Bank Chambers London Ont. — London England Toronto

Remember To Clip Your "Victory" Coupons

Bring them in and we will cash them free of charge. Or you can open an account with them.

THE STANDARD BANK OF CANADA

London Branch: - - H. F. Clarke, Manager.

SUGAR

New York, April 27.—The raw sugar market was a shade lower early today, with Cubas now quoted at 6⅝c, cost and freight, equal to 8.41c for centrifugal. There were sales of 10,000 bags of Cubas by an operator to a refiner at quoted prices, although first hands seemed to be holding at 6¾c, cost and freight. There was also a sale of 2,500 tons of Cubas to Chile at 6.69c, f.o.b. Cuba, equal to about 3-32c above 6⅝c, cost and freight, here.

The raw sugar futures market opened 1 to 2 points lower under continued liquidation. Prices at midday were 5 to 7 points net higher.

There was no improvement in the demand for refined sugar, and prices were unchanged, at $10.05 to $10.25 for fine granulated.

Refined futures were nominal.

POULTRY WANTED

We are in the market for all classes of Live and Dressed Poultry in any quantity. Highest prices paid. Prompt returns made. Write for quotations.

LINES & CO., Limited
St. Lawrence Market, Toronto.
xt-July28

INTERNATIONAL CURRENCY AND SECURITIES.

The present abnormal depreciation of the world's currency is unparalleled in the history of finance. The notes of nations are not like those of individuals. All of this currency may not, but some of it is bound to come back to par value.

To those wishing to benefit by the prospective future advance in values, or desire them merely as souvenirs, we will send on receipt of price indicated below, by registered mail, all, or any, of the following genuine bills, which are legal tender in the countries named.

1 English pound	$ 4.86	for	$4.70
50 French francs	2.66	"	4.00
50 Italian lire	2.66	"	4.00
50 Belgian francs	2.66	"	3.00
500 Roumanian leu	26.66	"	4.00
100 Serbian dinar	19.33	"	2.00
100 Greek drachmas	19.33	"	2.00
4,000 German marks (Pre-war)	952.00	"	1.00
10,000 German marks (New)	2,380.00	"	2.00
5,000 Polish marks (New)	1,190.00	"	1.00
5,000 Austrian crowns (New)	1,015.00	"	1.00
1,000 Russian roubles (Czar)	510.00	"	1.00
100,000 Russian roubles doubtful (Soviet)		"	1.00
1,000 Hungarian crowns (New)	203.00	"	1.00
	$6,409.10		$31.70

Or the whole lot, as above, for $30.00. These are regular currency bills and not drafts for deposit.

We have authorized Government and Treasury Bonds, interest bearing, of France, Italy, Germany, Austria and Poland, at about the same par value and rate as the currency above, which we will be glad to give information. We can supply more but not less than indicated items. These prices hold for two weeks from date, April 28.

THE LEE-COLLINS CO.,
Securities Dept,
100 Beverley Street, Toronto.
Register all remittances. 34u

SUCCESS

IN THE STOCK MARKET.

FORTUNES

Made From Small Investments.
Write for Free Booklet.
"The most simple explanations of profitable stock trading.. We guarantee that you always get a square deal."

KENNEDY & CO.

Est. 1884.
74 Broadway, New York.
Members Consolidated Stock Exchange.

WHOLESALE BUSINESS SHOWS IMPROVEMENT

Weekly Trade Report Shows Satisfactory Progress In Canadian Cities.

Canadian Press Despatch.

Winnipeg, April 27.—The weekly trade report of the Canadian Creditmen's Trust Association, Limited, States:

Halifax—General volume of wholesale business holding steady; retail conditions fairly satisfactory.

St. John—Wholesale business improving considerably, with nice volume of current business. Retail conditions improving as the season advances. Collections only fair, but general confidence prevails. Winter port activities will soon be over for the season.

Montreal—Wholesale conditions are slowly improving, with a more optimistic feeling throughout the market, though the general retail buying policy is of a conservative nature. Drygoods volume satisfactory, and collections fair. Grocers and packers report good business and collections much improved. shoe trade only fair. Metal, millinery and ladies' wear slightly improved, and collections fair. Retail trade somewhat slow on account of the weather, but with the opening of the shipping season bigger business is expected.

Toronto—Wholesale business at large still quiet, with improvement noted in some lines. Building materials in good demand. Retailers report general conditions still unsatisfactory, though there is some improvement and better conditions anticipated as the season opens up. Collections are a little easier, but still room for improvement.

Winnipeg — Wholesale trade fair. Hardware and builders' supplies improving. Retail business feeling benefit of better weather. Collections fair.

Regina—Wholesale trade fair. Retail slightly improved over previous week. Collections slow to fair. First official crop bulletin by department of agriculture indicates wheat seeding started generally over the province, except east central district. Soil conditions generally good, with sufficient moisture content at present. Acreage prospects approximately same as last year. Some scarcity of farm help.

Saskatoon—Wholesale business fair. Retail conditions very little changed. Collections fair.

Calgary—Wholesale conditions practically unchanged. Retail business only fair, with good response to special price inducements. Crop conditions average.

Vancouver—Wholesalers report steady improvement in all lines, with prospects that this will be maintained. Considerable development work now in initial stages. Retail business fairly good, with collections reflecting this condition.

LONDON'S WONDER WASHER CHASES JACK'S BEANSTALK

Talking about Jack's bean stalk—no, this isn't a dissertation on backyard gardening—it's really a story about a washing machine, which has emulated the famous bean stalk in the manner in which it has climbed into prominence.

Six months ago the London Metal Products Company started in the manufacturing business here, pinning faith to the "Wonder Washer."

Wonder Washer proved worthy of the trust, and a faithful servant, not only to the creators, but to every home where it found its way.

Sales jumped ahead throughout the territory from Windsor to Niagara Falls. Dealers began clamoring for territory rights on the popular "Made-in-London" machine, backed by London capital, and built as far as possible from materials obtainable in London.

That's the story of a modern bean stalk, the London Metal Products Wonder Washer, which will be prominently displayed at the "Made-in-London" exhibit in Smallman & Ingram's all next week.

Bylaw No. 6935

To fix the time to forward to the Assessment Commissioner Statutory Declarations, as required by Section 19a of the Assessment Act.

BE IT THEREFORE ENACTED by the Municipal Council of the Corporation of the City of London, as follows:

1. Every person in receipt of an income liable to assessment in the said City of London shall, on or before the thirtieth day of April in each year, forward to the Assessment Commissioner of the City of London a Statutory Declaration, according to the form referred to in sub-section 1a of Section 18 of the Assessment Act, showing his total income from all sources during the past year, as required by said Section 19a of the Assessment Act, provided, however, that this section shall not apply to persons who have made a return to the assessor or assessment commissioner upon request, as provided by said Section 18 of the Assessment Act.

2. Any person convicted of a breach of any of the provisions of this bylaw shall forfeit and pay, at the discretion of the convicting Magistrate, a penalty not exceeding (exclusive of costs), the sum of Fifty Dollars for each offence; and in default of payment of said penalty and costs forthwith, the said penalty and costs, or costs only, may be levied by distress and sale of the goods and chattels of the offender; and in case of there being no distress found out of which such penalty can be levied, the convicting Magistrate may commit the offender to the Common Jail of the County of Middlesex, with or without hard labor, for any period not exceeding six calender months, unless the said penalty and costs (if any), including the costs of the said distress and of the committal and conveyance of the offender to the said jail are sooner paid.

GEO. A. WENIGE, Mayor. H. J. BENNETT, Assessment

INSTRUCTIONS

[redacted]

Persons Required to File Return of Income Under Bylaw No. 6935.

Non-householders (unmarried persons or married women or widowers under 60 years) who were in receipt of income in the year 1922 of:

1. Any interest from investments, Mortgages, Bonds, Victory and War Loan, etc., exceeding $800.
2. Personal earnings, which includes wages, fees, commissions, bonuses, gratuities, profits, etc., exceeding $1,000, with any other earning, including rent derived from real estate within Ontario.

Householders, married men under 60 years, who were in receipt of income in the year 1922 of:

1. Personal earnings in excess of $2,000.
2. Any interest from any investment when the total income exceeds $1,500 (total income includes rents or any other income whatsoever).

Widows or persons who were over 60 years on or prior to 31st of December, 1922:

1. Income exceeding $2,000 from any source.

Persons are not required to file return under Bylaw No. 6935 who have filed return of income upon request of Assessment Commissioner.

Every unmarried person claiming to be a householder shall do so on income return form.

Bylaw No. 6935 applies to persons resident of the City of London.

Person, as defined under the Assessment Act, shall include any partnership, executors, administrators, or other legal representatives of a person.

H. J. BENNETT,
Assessment Commissioner.
A14,18,20,21

STATES CANADA CAN GO IN SAFETY ON A GOLD BASIS

Sir Edmund Walker Gives Evidence Before Banking Committee.

DEFENDS BANKS

Declares Goods Must Be Produced More Economically.

Canadian Press Despatch.

Ottawa, April 28.—"We have no patent process to cause people to buy if they have no money or to produce if they fear they cannot sell," said Sir Edmund Walker, president of the Canadian Bank of Commerce before the house banking committee yesterday afternoon.

Sir Edmund made this statement at the end of an examination by William Irvine, Labor, Calgary East, in regard to the function of banks.

He declined to accept the statement that the banks were a bridge to carry over goods and services from producers to consumers. The function of the Canadian banks, he said, was to protect deposits and to lend credit.

He agreed that trade could be increased by an increase in purchasing power, but said it was not the function of the banks to increase the purchasing power of the people.

"The way to increase purchasing power," said the witness, "is to produce goods more economically.

"The banks," he added, "did not cause the misfortunes that have come to some people. Those misfortunes will be corrected by years of economy and hard work."

Safe on Gold Basis.

Sir Edmund told R. B. Hanson (Conservative, York-Sunbury) that he believed Canada could safely go on a gold basis now. The Bank of Montreal, which had closer knowledge of government business, might take another view.

D. F. Kellner (Edmonton) said the report was current in the West that the policy of the banks was to foreclose loans if they could realize on them, but to continue those loans on which they could not realize.

"That is not our policy," was the reply.

He told J. J. Hughes (Liberal, Prince Edward Island) that it would be difficult to get first-class businessmen to become bank directors if they had larger liabilities than ordinary shareholders.

"The public demands," he said, "that when a bank fails someone should be punished. In all other bank failures someone has been punished. In the case of the Merchants Bank no one has been punished. But it should be the guilty persons who are punished. It should not be the directors who have done their duty.

"It should be the people who knew they were making false statements to the public."

Sir Edmund criticized Major Douglas' proposal for a producers' bank to handle the British coal trade. The producers' bank, he said, would have no capital. The owners of the mines were to start it by paying in two weeks' wages of the employees. Coal was to be sold for domestic use at less than cost. The difference would have to be made up out of the national debt. The result would be a condition of affairs such as exists in Germany, which Sir Edmund described as "Major Douglas' ideal condition."

Have to Redeem Notes.

The notes issued by the Dominion Government to the Canadian Northern and the Grand Trunk Pacific outside of the ordinary issues, he said, would have to be redeemed if Canada went on a gold basis. This is the money Sir Frederick Williams-Taylor described as "that money."

In closing his evidence Sir Edmund made a brief statement in regard to the bank amalgamations. In 1913, he said, the rate of earnings on the deposits capital and rest of the Bank of Commerce was 1.43 per cent. In 1922 the corresponding rate was .94 per cent. From these figures he drew the conclusion that the larger banks, by reason of lesser overhead and economies was serving the public at less expense than the smaller banks.

TORONTO PAIR CHARGED WITH ABDUCTING CHILD

Canadian Press Despatch.

Toronto, April 28.—Leo Durant and his wife Pearl are under arrest here on a charge of abducting Annie Swegman, the 14-year-old daughter of a neighbor, last January. The child disappeared with the Durants, together with $360 of Swegman's money, and the trio got as far as Detroit. On the expectation of getting work in Toronto the couple returned and were arrested. They declared that they do not know where the girl is now.

CONCERT PARTY PROVIDES

[redacted]

last night. Among the features of the program were George Cornish, black-face comedian, in a pleasing song, entitled "Ma," which brought down the house; a clever little sketch entitled "Radio," and featuring George Cornish; Scotch dances by the juvenile artist, Miss Helen Wilkie; J. Mair, in character songs; clever duet work by Miss Winnifred Reeves and Stanley Carter at the piano, and two quartets.

J. PLEWES, LONDON, SPEAKS TO INGERSOLL KIWANIS

Special to The Advertiser.

Ingersoll, April 26.—Today's meeting of the Kiwanis Club was well attended and was of an interesting nature. The principal speaker was J. W. Plewes of the department of taxation, London. His address was of timely interest, and was appreciated by all in the gathering.

ISSUES WITHDRAWN.

The following issues have been withdrawn from the trading list on the Toronto Stock Exchanges: Ames-Holden McCready, Ltd., common, preferred and 6 per cent first mortgage bonds, and Ottawa Traction Railway Co.

Report Three-Horned Bear Seen In Sandwich Bush

Residents of the Township Discover Unique Animal, Measuring Four Feet High and Eight Feet Long, Chasing Cows.

Special to The Advertiser.

Windsor, April 28.—Constable Jas. Wilkinson, finger-print expert at Windsor police headquarters, has "discovered" an animal of a new species. It's a bear with three horns, one located in the center of its head being of the unicorn type.

This contribution to zoology was 'found' yesterday afternoon following reports from Henry Marintette and three other residents of Sandwich [redacted] chasing Marintette's cows.

Brumpton, who took the report over the telephone, dismissed it as the imagination of a moonshine imbiber. Two other telephone calls came in immediately after and the sergeant became convinced that there must be a moonshine still in Marintette's neighborhood. When a woman called a moment later, however, he asked the assistance of the provincial police in running down the mysterious animal.

Armed with riot guns, Inspector Putnam and two other officers of Ontario police made a four-hour search of the bush where the weird animal had been seen. They found nothing. Constable Wilkinson was more successful.

Deep in the bush where Putnam and his men had not trodden Wilkinson located the spoor of the cow chaser. The foot-prints, he reported in writing, were those of a black bear.

The animal is still at large.

CLAIMS THINKING IS RESPONSIBLE FOR GOOD AND BAD

Charles Ohrenstein, C. S. B., Delivers Lecture To London Christian Scientists.

ONLY ONE PRINCIPLE

Declares To Deny Mind Is To Deny Source of Intelligence.

Charles I. Ohrenstein, C. S. B., member of the board of lectureship of The Mother Church, the First Church of Christ, Scientist, in Boston, Mass., lectured Friday night in the Christian Science Church, on Richmond St., from the theme which is summed up in the Shakespearean quotation: "There is nothing either good or bad, but thinking makes it so."

"If we turn to the textbook of our inspired religions, the Bible," he said, "we find its very first teaching to be that in the beginning God made all that was made and that all that He made was not only good, but very good.

"If we take this teaching together with what has been said, it would certainly mean that, everything being the product of thinking, everything good must be the product of God's thinking, and what is called God must be and is that which alone is able to think.—Mind, with everything that is good due to His thinking.

One Principle.

"In Christian Science, then, we have one mind, one principle or cause of all that made all, and of necessity mind, or intelligence, made all good; for to have made aught otherwise, this great and only cause would not have been mind, or intelligence.

"But here it may be asked, Do prevalent theories — theology, the natural sciences—teach this? And if not, are these conclusions warranted? Frankly, it must be said that, as yet, they do not. It should be noted, however, that Christian Science has already caused marked changes in the thought of mankind in the teachings of theology and the sciences.

"In fairness to the more advanced theologians of our day and to the most advanced natural scientists, it must be said that their teachings no longer oppose those of Christian Science as they formerly did.

Explains Philosophy.

"The more advanced theologians no longer teach that God is corporeal, nor do some of the most advanced natural scientists any longer teach some uncreated, hypothetical "Urstoff," protyle, or atom to be the ultimate of all. They recognize that in the ultimate everything must and does resolve itself not "into a dew," but into states of consciousness; that the ultimate of everything must be thought stuff, not matter-stuff, in order to be capable of translation into thought; that everything must have its beginning in intelligence in order to be intelligible.

To deny that consciousness, or mind, was in the beginning would be to deny a source for the intelligence which we express, and which everything in nature manifests."

C. W. BURR,

U. F. O. candidate for Prince Edward County. He was nominated after the convention had turned down the name of Hon. Nelson Parliament, the Speaker of the House. Mr. Parliament sits as Liberal, member of the riding, and states his name was put before the U. F. O. convention without his knowledge or consent.

IMPORTS TO THE STATES.

Washington, April 27.—Imports into the United States during February amounted to $296,000,000, compared to $329,843,000 in January last, and $215,743,000 in February, 1922. The total for February this year was greater than for the same month in any previous year except 1920, when February imports totalled $407,432,000. In February, 1914, a normal pre-war month the total was $145,044,000.

CANADIAN PACIFIC

SAILINGS,
FROM ST. JOHN, N. B.
May 1—Marloch ..... Liverpool

FROM MONTREAL AND QUEBEC.
May 3—Metagama ..Belfast, Glasgow
May 4—Montcalm .....Liverpool
May 9—Minnedosa .....
Cherbourg, Southampton, Antwerp
May 10—Marvale ...Belfast, Glasgow
May 11—Montrose .....Liverpool
May 12—*Empress of Scotland .....
Cherbourg, Southampton, Hamburg
May 18—*Montlaurier .....Liverpool
May 23—Melita .....
Cherbourg, Southampton, Antwerp
May 24—Marburn ..Belfast, Glasgow
May 25—Montclare .....Liverpool
May 26—*Empress of Britain .....
Cherbourg, Southampton
May 31—Marloch ...Belfast, Glasgow
June 1—Montcalm .....Liverpool
June 2—Marglen .....
Cherbourg, Southampton
June 6—Minnedosa .....
Cherbourg, Southampton, Antwerp
June 7—Metagama..Belfast, Glasgow

*From Quebec only.
"Ask for Summer Sailing List."
Apply to Local Agents or
H. B. BEAUMONT,
Gen. Agt. Pass. Dept.,
1 KING STREET EAST, TORONTO.
Adelaide 2105.

BOILS

Made Him Sick and Miserable

Mr. Richard Zalenzoski, McLean, Sask., writes: "I had been suffering continuously with boils for three years, and during that time I tried many different remedies without any success whatever. In spite of all my efforts I was compelled to go to the hospital. This was in the fall of the year and right in the busiest time of the season. Upon my return home it just took about two weeks until my neck and arms were again occupied by the boils which made me feel very sick and miserable.

One day one of my friends advised me to try **Burdock Blood Bitters**, and after I had used less than two bottles I was very much surprised at the result.

It is now over two years since I got in touch with B. B. B., and I have had no bother with boils since. I will recommend it to all persons suffering from any defect in the blood."

B. B. B. is manufactured only by The T. Milburn Co., Limited, Toronto, Ont.—Advt.

COAL Furnace Coal, Miller's Creek Domestic.
WOOD Excellent Hardwood and Slabs.
GILLIES
Phone 1312, Cor. Adelaide and Bathurst.
ywt

BASEBALL CONTEST

[redacted] Advertiser is offering 14 Tickets to 14 Fans to Admit Them to Tecumseh Park for the Opening Game, Thursday, May 10th.

The contest starts TODAY, SATURDAY, APRIL 28TH, and closes WEDNESDAY, MAY 2ND.

ON EACH OF THESE DAYS there will appear in the classified section FOUR "BASEBALL ADS," which will be distinguished from the ordinary Ads by the words "HOME RUN" appearing in them.

Cut all sixteen Ads out, paste them on one piece of paper with your name and address clearly marked and send them to—

Baseball Contest Manager, London Advertiser

All correct answers will be placed in a box and the first fourteen drawn will be awarded a ticket each.

ANSWERS MUST BE SENT TO THIS OFFICE BY SATURDAY, MAY 5TH.

Names and addresses of the fourteen winners will be published in The Advertiser of Tuesday, May 8th. Tickets will be sent by mail to addresses given.

Costs no more, lasts longer

WHEN a farmer sees how neat, tidy and strong a poultry run always is with Frost Bantam Brand Fence, he thinks it should cost a lot more than it does.

Then he goes to the Frost dealer and gets a pleasant surprise. He finds it costs far less to have Frost than it does to be always patching up the old-fashioned netting.

The paying poultry business is the one that has everything spic and span. Poultry Pays! During the year ending March, 1922, poultry production in Canada amounted to $55,000,000. In Ontario it was $19,800,000.
(Dominion Bureau Statistics)

Next time you are in town just take a look at Frost Bantam Brand Fence and ask the price. It is No. 15½ gauge wire with No. 12 (heavier) wires top and bottom; heights 24 to 60 inches, uprights 8 in. apart; laterals spaced 1 in. to 3 in. and 6 in. apart.

Made of the wire that made Frost Fence famous — drawn, annealed, toughened and extra heavily galvanized in our own factory. It stands the strain!

It costs no more in the first place and then begins saving you money by lasting years longer! Why pay as much for ordinary poultry fence—get Frost Bantam Brand Fence once-for-all.

Frost Steel and Wire Co., Limited
HAMILTON
CANADA
29

BANTAM BRAND

Frost Bantam Poultry Fence

Frost Fence sold by

W. A. O'DELL HARDWARE

389-393 Talbot Street. Opposite the Market. Phone 187.

Do you ever stop to peruse the Wills published in the Daily Papers?

Before it is too late— Consider Life Insurance

THE
MANUFACTURERS LIFE INSURANCE COMPANY
HEAD OFFICE, TORONTO, CANADA.

Branch Office, 201 Royal Bank Building, London.
W. H. HUTCHINSON, B.A., Branch Manager.

Without obligation please send me copy of your booklet "Eliminate the Uncertainty." I would like to carry sufficient insurance to provide a monthly income of $ .....I am..... years of age, Married or Single.
Name..... Address.....

Can Make It Easy For Want Ad Readers To Buy or Swap

AMUSEMENTS.

LOEW'S

MONDAY

An Artistic Screen Novelty.

THE TOLL of THE SEA

The First Photoplay in Natural Colors.

COMEDY AND PICTORIAL

VAUDEVILLE

b

Y.W.C.A. Gymnasium Exhibition

ARMORIES, FRIDAY, MAY 4th, 8 p.m.

300 RESERVED SEATS 75c
GENERAL ADMISSSION 50c
CHILDREN 25c

50c ticket holders may on payment of an additional 25c secure reserved seat ticket. Seat plan at Wendell Holmes' Book Shop, Monday, April 30.

b

FINAL THISTLES vs. SHAMROCKS

Reserved Seat Sale, Wendell Holmes, 75c
Children, 25c.
Rush, 50c.
SATURDAY NIGHT, ARMORIES.

34u

ST. ANDREW'S PRESBYTERIAN CHURCH.

SERVICE OF PRAISE.

Monday evening, April 30, 8 o'clock
MARLEY SHERRIS, Baritone, of Toronto.
INEZ STEWART, Soprano, of Hamilton.
Choir and Soloists of the Church.
CHARLES E. WHEELER, F.C.C.O., Organist and Director.
TICKETS 25 CENTS. 34c

RUMMAGE SALE

Under Auspices of TRINITY CHAPTER, O. E. S. AT
W. O. T. U. BUILDING, 432 CLARENCE ST.
WEDNESDAY, MAY 2nd, AT 10 O'CLOCK.

35u-ty

APRON FAIR

Under the Auspices of the Ladies' Aid of Askin Street Methodist Church.

TUESDAY, MAY 1st,

At 3 o'clock in the Sunday school. Aprons, towels and home cooking will be on sale. b

Baseball

TODAY—2 P.M.
DETROIT STARS vs. LONDON TECUMSEHS.
Admission 50c, includes Grandstand and war tax. Autos free. b

MEETINGS.

'Christ's Miracles and Dr. Coue'

Hear Mr. Capman tell how Jesus walked on the water and raised the dead. A vital subject.

In Adventist Church

Corner York and Rectory Streets.
Sunday, April 29, 7 p.m.
—Visitors welcome.— b

1st BATTALION
THE WESTERN ONTARIO REGIMENT

The Battalion will parade Monday, April 30, at 8 o'clock. Any wishing to join, apply at the Orderly Room.
CHESTER BUTLER, Major.
Adjutant 1st Bn. The W. O. R. 35u

Gipsy Simon Smith

IN SERMON, STORY AND SONGS, AT
THE GRAND, SUNDAY, 7:30. 34u

TANGO—Can you dance it? Learn now. Expert instructors. Phone. Dayton & McCormick.

MYRTLE, No. 2, Knights of Pythias, meets Tuesday evening, 110 Dundas St. All members attend.

PERSONAL

DRESSMAKING, renovating, hand embroidery; exceptionally reasonable. Meadows & Ridgeway, rear 186 Simcoe

DR. M. W. EDGAR, nervous, circulatory and organic diseases permanently cured by Electro-Therapeutics. 646 Richmond. Phone 1009M.

DR. R. R. FONGER, Chiropractic physician. Specialist for diseases of women and children. Consultation free. Phone 4306. 172 John St.

GLENWOOD Private Hospital, 435 Ridout St. Rest cure, electric baths, hydrotherapy and massage.

HARPER Method of Shampooing and Scalp Treatment. Ladies only. Miss E. Nichol, 320 Richmond St. Tel. 2515J.

HEMSTITCHING—Cotton, 6c; linen, 7c; silk, 8c per yard; mail orders filled. Viola Williams, 199 Hamilton Rd. Phone 4328F.

LEVITT, M. J. (successor to Henry Edwards). Cancers cured with plasters. Advice free. 390 Ridout St. Tel. 2666.

MATERNITY HOME—Private, Mrs. T. White, 1009 Maitland St. Phone 1642J.

SEND a Dominion Express money order. They are payable everywhere. eot

AUTOMOBILES

CARS WANTED—Every make; best prices. London Auto Wreckers, 264 Horton St. Phone 3510J.

[redacted]

FORDS—Buy good used Fords from Middlesex Motors, Limited, London's Ford Dealer, in whom you can have confidence. Cars are repaired and repainted; any model; cash or terms.

FOUR-TON TRUCK, stake body, new tires; best cash offer takes it if sold next week. Apply evenings. 122 St. Julien St.

GOOD USED CARS for sale; we exchange and also sell cars here. Canadian Garage. Phone 5998W.

HUPMOBILE touring, Model N; one McLaughlin roadster, K 44; one McLaughlin roadster, D 44; one McLaughlin 7-passenger, D 55 one, McLaughlin light six. These cars are in good condition. Call at 122 Fullarton St. Phone 2929J.

MAXWELL touring; gone only 8,000 miles; runs and looks like new. $500. Must be sold. Owner leaving city. Phone 2385.

McLAUGHLIN Touring, excellent condition, 5 cord tires, recently overhauled. 529 Ontario St. Phone 4422.

McLAUGHLIN 4, 1918 model, good running order, reduced to $250 for quick sale. Phone 1416W.

NEW FORDS—Order now and be assured of delivery at the present low price. Good used Fords. Overland coupe. Apply Alva Jones, authorized Ford dealer, Lambeth. Phone 577, ring 2 and 2.

STUDEBAKER, 1916 model, 7-passenger, new top, 5 new tires; in excellent condition. Will sell cheap. For further information call 6997.

AUTO ACCESSORIES.

ENGLISH AUTO WRECKERS.
We carry parts and have a full line of new accessories below factory price. 150 Fullarton St. Tel. 432.

USED PARTS
For All Makes and Models of Cars.
WHITE AUTO WRECKING CO.
Phone 6881. 750 Simcoe St.

AUTO REPAIRING.

AUTO repairing, tops re-covered, work guaranteed. Frith, Alexander garage, 622 Elias St. Phone 2623J.

AUTO tops and body trimmings, slip covers. Mose Wilson & Son, 337 Talbot St. Tel. 5320W.

DON'T let your car face this season without an overhaul. Expert work done by P. Fuller, 19 King St. (rear Ward's Cigar Factory). Tel. 3947W.

HOW IS YOUR CAR?
If on the sick list, let us put her on the ready for duty list. Salmond Bros., 576 York St. Tel. 6998J.

SUPER SERVICE.
FORD OVERLAND
WILLYS-KNIGHT
RELIANCE GARAGE, LIMITED,
291-299 DUNDAS ST.
PHONE 6400. LONDON.

WE ARE painters to particular people. The J. F. Cook Auto Paint Shop. Phone 5670, over Beemer's, Queen's Ave.

TAXI SERVICE.

BLUE BONNET Taxi; Tel. 6262. Baggage transfer. We never sleep.

DAVIS Taxi Service—Heated sedans. Night service. 739 Richmond. Tel. 7670.

MARLEY-HEXTER—Phone 2859. Reliable taxi service.

MARLEY Taxi—Reliable drivers and cars at reasonable rate. Phone 2823.

ACCOUNTANTS

BENSON, WM. C., C.A.—Resident partner, Oscar Hudson & Co., chartered accountants. Cost systems. 213 Dominion Savings Bldg. Tel. 1537J-6346.

COLES, F. H.—Public accountant and auditor. Imperial Bank Bldg., London. Phone 1818W. Residence 3369J.

O'BRIEN, W. J., commercial specialist, public accountant and auditor. Cost systems, financial statements, income tax returns. 361½ Richmond St.

RAYMOND, F. W.—Accountant, auditor, authorized trustee, assignee, liquidator. Room 10, Greene-Swift Building, London, Ont.

INSTRUCTION.

ADVERTISING thoroughly taught by the International Correspondence Schools; personal instruction; study at home. Write for free prospectus. Address M. M. Sims, Rep., 183½ Dundas St., London.

MATRICULATION, etc. — Backward pupils coached. Young's School, 379 Princess.

PRIVATE nurses earn $15 to $30 a week. Learn by home study. Catalogue free. Dept 18, Royal College of Science, Toronto, Can.

SEND a Dominion Express money order. Five dollars costs three cents. eot

RADIO

SALVAGE stock, essential radio parts. Write or phone for prices. The Radio Lab., 141 Wellington St. Phone 7330J.

SEE the new improved rheostats, the new dials and other new radio parts just in. Complete new stock of radio supplies at the Radio Shop, 77 Dundas St. Tel. 2863W.

MONUMENTS

ARTISTIC CEMETERY MEMORIALS. London Marble and Granite Co., 493 Richmond. Phone 3569W; res. 2816.

SMYTH MONUMENT WORKS, 344 Wellington St. Phone 1835W. Est. 1852. Over 70 years of service.

BORN, MARRIED, DIED

MARRIED.

CUSHING—DOYLE.—At St. Michael's Church Thursday morning the marriage was solemnized of Anna Jessie Doyle, daughter of Elizabeth Doyle, to James Henry Cushing, son of Mr. and Mrs. Cushing, Colborne St., Rev. Father Tierney officiating.

DIED.

COPELAND—On April 26, 1923, Wm. Copeland, beloved husband of Augusta Jane Copeland, of 430 Nelson St., aged 43 years.
Funeral services will be held at the above address on Sunday, 1:30 p.m. Interment Mount Pleasant Cemetery. Friends and acquaintances please accept this intimation.

CROLEY—At her late residence, 779 Richmond St., on Friday, April 27, 1923, Mrs. Mary Croley, aged 86 years.
Funeral from above address on Monday at 2:30 p.m. Services at 2 o'clock. Interment at Mount Pleasant Cemetery.

GATECLIFFE—At her late residence, 30 Oxford St., on Friday, April 27, 1923, Louisa, beloved wife of Thomas Gatecliffe, in her 57th year.
Funeral services at the above address on Monday, April 30, 1923, at 2 p.m. Interment at Mount Pleasant Cemetery. Friends and acquaintances please accept this intimation.

ROWLEY—At Victoria Hospital on Thursday, April 26, 1923, Arthur J., aged 17 years, eldest son of Arthur and Elsie Rowley.
Funeral from his parents' residence, 74 Jacqueline St., Chelsea Green, on Sunday at 3 p.m. Service at 2 o'clock.

CARD OF THANKS.

Mr. and Mrs. Harry Drake wish to thank their friends and neighbors, also L. C. C. I. for the kindness and sympathy shown them in the death of Archie Irwin, also for the beautiful floral tributes.

Mr. and Mrs. R. Mills wish to thank the many friends and neighbors for the kindness and sympathy shown them during their recent and bereavement in the passing of their dear son Charlie.

MALE HELP WANTED

BOY wanted to help in the machine and bench department. Hourd & Co., Limited, Quebec St.

BOYS!

We want 100 bright, energetic boys, between the ages of 12 and 15, for one week's work after school. The work is not difficult, and we will pay you well. Come in after school and ask for Mr. Ashton.

THE LONDON ADVERTISER.

DESIRABLE territory open for general agents in Western Ontario counties; we are prepared to offer unusual opportunities for money making now and creating a permanent income for the future. Apply Mr. H. H. Kirby, inspector the Excelsior Life Insurance Company, 208 Dominion Savings Bldg., London, Ont. Correspondent strictly confidential.

HONEST and persevering man or boy to solicit subscriptions for an old established, highclass Canadian sports magazine, published monthly; on a liberal commission basis; working either part or full time; profitable territory to cover; this is a real opportunity. Apply at once, Box 18, Advertiser.

MAN—For garden and washing motor, two or three days a week, or equivalent in hours. Apply Col. Leonard, 782 Wellington St.

MEN—Over 18, willing to travel, make secret investigations, reports, salary and expenses; experience unnecessary. Write J. Ganor, former govt. detective, St. Louis.

MRS. WILNER, 229 Hamilton Rd., is invited to call at the office of The Advertiser and receive a pair of tickets for Loew's Theatre, for use any day except Saturday.

OFFICE boy, manufacturing concern, good chance for advancement. Apply in own handwriting, P. O. Box 658.

ORCHESTRA leader wanted. Dundas St. Centre Methodist Sunday School. Address application to O. E. German, Superintendent, 521 Colborne St.

PLUMBERS wanted, first-class, highest wages, steady employment. Alex Milne, 198 Emery St. Phone 6784W.

SALESMEN wanted, straight commission. Apply mornings between 9 and 10, leads furnished. Apply Mahaffy Bros., Ltd., 169½ Dundas St. (over Peters).

WANTED—Two first-class salesmen for Durant and Star cars. 189 King St.

FEMALE HELP WANTED

COOK and upstair girl wanted, immediately. Apply The Brown House, Aylmer, Ont.

COOK—General, experienced. Apply 300 Piccadilly St.

GENERAL MAID—Willing to go to Detroit, family of four. Mrs. Coleman, 652 York St. Phone 2905J.

GOOD WAGES for home work; we need you to make socks on the fast, easily-learned Auto Knitter; experience unnecessary; distance immaterial; positively no canvassing; yarn supplied; particulars 3c stamp. Dept. 79C, Auto Knitter Co., Toronto.

LOOPERS—
Experienced, wanted. Apply Penman's, Limited.

MAID for general work, small family, cleaning done. Mrs. Heaman, 412 Dufferin. Phone 4612.

OPERATOR for East Middlesex Telephone Co., Ltd., duties to commence May 23, 1923; applications received up to May 10. For particulars apply to K. M. Whitehead, Sec., Thorndale, Ont.

TELEPHONE OPERATOR, for small rural exchange, board and room furnished; state wages expected, age and experience. W. H. Kalor, Dresden, R. R. 4, Ont.

WAITRESSES — Experienced, wanted. Apply Head Waiter, Tecumseh Hotel.

AGENTS WANTED

AGENTS NEW money-making invention; recently invented; wonderful chemical fire extinguisher; weighs 3 lbs. charged; kills fire quick and saves lives; excels work of heavy high-priced devices; works like magic; price of only $2.00 makes an easy sale to every home, automobile and motor boat owner; 100% profit; investigate today. Pyro Extinguisher Co., 613 Echo Drive, Ottawa, Ont.

AGENTS wanted to sell our Keyless Padlock; write today conditions. Sorel Lock, Limited, Sorel, Ont.

WE WILL PAY you to distribute religious literature in your community; steady work; man or woman; experience unnecessary; act quickly; write C. Whelan, secretary Religious Education, Dept. 105, Spadina Building, Toronto.

$50.00 WEEKLY selling shine Spiral Curtain Rods. Agents coining money. For particulars and free sample write B. & E. Manufacturing Company, Dept. F, London, Ont.

27,000 RECORDS guaranteed with one Everplay Phonograph Needle; new, different; cannot injure records; $15.00 daily easy; free sample offer. Everplay, McClurg Bldg., Chicago.

HELP WANTED

WANTED for summer residence near London, man and wife. Man for outside work, wife to assist in house. Apply Box 27, Advertiser.

SITUATIONS WANTED

ANY kind of washing to take home. Called for and delivered. 14 Swinyard St.

BOY with bicycle wants work after school and Saturdays. Box 19, Advertiser.

EXPERIENCED man wants work handling stallion for season. Apply Box 26, Advertiser.

MAN—Well educated, reliable, middle-aged, desires position of trust where executive ability is essential. Box 6, Advertiser.

BUSINESS OPPORTUNITIES

AN UNHEARD of opportunity—We own a garage and automobile salesrooms, real estate, and all that has done a wonderful business for many years, located on the Main St. in Chatham, Ont. On account of change in plans of owner this fine place came into our possession; will sell at right price, and make good terms; would consider other property; you owe it to yourself to investigate; we also have a Big Stock of automobile bumpers on hand in a factory at Windsor; original owner died; will sell these bumpers and business at great sacrifice; chance of lifetime; will sell together or separately. O. M. Mackie, 627 First National Bank Bldg., Detroit, Michigan.

FLOUR and feed business, with chopping mill. Doing a large trade with good profits. Capital required $5,000 or upwards. Business Brokerage Bureau, Dominion Bank Chambers.

GENERAL STORE and dwelling, feed, coal and ice cream, in small village on railway, good farming district, no opposition. Box 20, Advertiser.

TWO-CHAIR barber shop, confectionery, grocery, general store, general repairing shop, cottage for sale. Sydney Smythe, Market Lane, London.

LOST AND FOUND

SIDE RACK for truck lost. Phone 4797W.

THE SAFE way to send money by mail is by Dominion Express money order. eot

REAL ESTATE

BASE Line Section—Lot 106-foot frontage by 130 feet deep. This is absolutely the best lot in that section. Am reducing it $5 per foot for quick sale. Price $1,550. Phone 2322W.

COLBORNE Street North—Lot 35 x 120, on the east side of Colborne St., just south of Cheapside; every convenience; pavement completed 11 years ago, is paid for. Price $20 per foot. A bargain. Phone 1646W.

DREANEY Ave., frame cottage, 6 rooms, hydro, gas, water, sewer, $2,200. Apply 139 Dreaney Ave.

DUNDAS — Opposite Queen's Park, valuable lot, suitable for apartment building, snap, bargain for immediate sale. Phone 2368J.

[redacted]

KING St. East—Brick cottage, 6 rooms, hydro, gas, three-piece bath, newly shingled and painted. Apply 764 King.

ST. GEORGE ST., 10, solid brick, 8 rooms, modern improvements, moderately priced. Phone 3104W or 2214.

WELLINGTON, 836—2-story red brick, finished attic; ground floor, woodwork quarter-cut oak and beamed ceilings; reception hall, living-room, gas mantels, library with fireplace, dining-room, kitchen, 3 bedrooms, den and bathroom; attic, 2 bedrooms, 2 large clothes-closets and toilet; full-sized basement, laundry, fruit closet, furnace, store-room. Apply 836 Wellington St.

A LIST of 100 homes will be mailed you on request. Our method makes house hunting easy and saves your time. Wheeler & Smiley, 182½ Dundas St. Phone 5264W.

ANY REASONABLE OFFER

for this fine suburban property will be accepted, if made at once. Suitable for family home, club house or duplex, in fine condition; must be sold. Owner going west.
Open for inspection afternoons 2 till 6.
SEE THIS PLACE, one block west of Lambeth Highway, one block north of Base Line. Phone 1986. 35c

BUNGALOW—Slate roof, brick and stucco trim, beautiful large rooms, tiled bathroom, lot 48x125, quick sale, $6,900. Apply 1156 Richmond St. Phone 4619.

BUILDING lots on Gammage St., high and dry, plenty of gravel on lot for building; lumber can be arranged for building on easy payments; low taxes; salesman on ground at 143 Gammage. Apply Paterson & Sadlier, 110 Dundas St. Tel. 5484.

FRAME cottage close in on Hill St. Price $2,500. Will sell on terms, or accept good car as part payment. Donald D. Lethbridge, 117 Dominion Savings Bldg.

HOME-SEEKERS ATTENTION! We are now offering for sale (Ealing Park) building lots, $10 down, $5 monthly; price $300 to $375; lumber supplied for building, $50 down, $10 monthly; hydro, gas, telephone and water for immediate use; take Oxford car (Hamilton Rd.) to end of line; inquire for Ealing School, East St.; think of the name; look for the sign; salesmen on ground Saturday afternoon; pick out your lot; build when you are ready. Froude Real Estate, Room 1, Duffield Block, 213 Dundas. Phones 2724-6772W. Office open Saturday evenings, 7-9.

LIST YOUR properties with the well-known agent, R. Reely, 795 York St. Tel. 3893.

LONDON South — Building, 36 x 36, cement floor, 10 large windows, two doors 10 x 10. In view of six streets. Ten minutes' walk from market. Phone 6355.

MODERN HOUSE. Wellington St., near river and near Victoria Hospital and Medical School, four bedrooms upstairs, one down, fireplace, etc., garage, fenced lot, only $4,500, about half cash, or perhaps less. Family house or would show good investment for boarding. Phone 541. Harry Siemon.

MRS. C. H. ANDERSON, 941 Wellington St., is invited to call at the office of The Advertiser and receive a pair of tickets for Loew's Theatre, for use any day except Saturday.

NORTH—Brick cottage, newly shingled and decorated, furnace, hydro, 2-piece bath, large barn, splendid location. Phone 5628.

SOUTH—New rug brick, hot water heated bungalow, 3 bedrooms, sunroom, living-room, dining-room, kitchen, 2-piece bath, basement in 3 parts, laundry tubs, heated garage, large veranda, stairs to attic, 3 clothes closets, electric soft water pump and tank, electric fixtures, wired for electric stove, nice lot, 40x15, overlooking Normal School grounds. Will sell for cost of house and lot at $50 per foot. Would expect half cash, balance 7 per cent interest. John Eggett, 493 Adelaide. Phone 3749, or Eggett & Co., 336 Ridout St. Phone 210.

S. PROWSE, Real Estate, 47 Oak St. Phone 5565J. East—Frame cottage, 4 bedrooms, modern except bath, garage, henhouse, lot 36x221, $3,300, cash $500. South—Frame cottage, 3 bedrooms, hydro, gas, water, basement, $1,600, cash $400. See these.

$2,000—Special bargain for quick sale; 6-room cottage, large garden, fruit trees and barn. 6 St. Patrick St. Apply 60 Empress Ave. Phone 4097M.

$4,000—Semi-modern brick house, north, 3 bedrooms; exchange for small farm close to city. What have you? J. C. Patterson, 359 Richmond.

$5,800—Red brick bungalow, fully modern, 6 rooms, $700 down, new home, just finished. $3,110—North; brick cottage, 6 room, nice lot. Modern red brick cottage, 7 rooms, 3-piece bath, basement, furnace, veranda, garage, close in. Call for price and terms. Paterson & Sadlier, 110 Dundas. Phone 5484.

$6,500—Brick veneer house, veranda, hall, parlor, living-room, den, dining-room, kitchen, 4 bedrooms, bathroom, furnace, hydro, garage. Terms. Central. Phone 2746. R. H. Cullis, 171 King St.

SUMMER RESORTS.

GRAND BEND—Furnished cottages to rent $60 per month up; also cottages and lots for sale. Easy terms. Phone 2385, city, or write George Eccleston, Grand Bend.

SEVERAL very desirable summer cottages at Port Stanley to rent for season, best locations. Apply Erie Amusement Co., St. Thomas, or H. F. Jelly, Port Stanley.

REAL ESTATE

SUMMER RESORTS.

SUMMER COTTAGE for sale, $1,800, practically new, 6 rooms, large verandas, cool cellar, barn for auto or horse, garden plot, also 2-5 acre of land with small orchard, large lawn, sink, hard and soft water in house, lightning rods, shade trees, churches and school, good roads, fishery, camping, five minutes from Lake Erie. Apply next door to Mr. E. Bedford, Tyrconnell, Ont., R. R. 1, or by letter to owner, Mrs. C. Bedford, 231 Langley Ave., Toronto, Ontario.

FARMS

25 ACRES clay loam, good buildings, orchard, near station, only 8 miles from city; splendid poultry farm. $4,000. Consider exchange. J. C. Alexander.

40 ACRES, close to city, brick house, basement barn, spring water. Price reduced $500 if sold within week. Brodie Real Estate, 220 Dundas.

100 ACRES—Bush, pasture, to rent. Apply William Griffith, Byron.

FARM to rent, 100 acres, London Township, immediate possession. J. W. G. Winnett, barrister.

ONTARIO—700 choice farms. Catalogues sent free on application. Thomas Myerscough & Edy, 226 Darling St., Brantford. Bell 'phone 1233J.

WANTED to hear from owner of good farm for sale; state cash price; full particulars. D. F. Bush, Minneapolis, Minn.

$5,000—65 acres, with stock, implements and feed, 11 miles to London on good gravel road, extra good 2-story brick house, basement barn, silo, chicken-house, 2 acres good orchard, 5 acres bush. Possession at once if desired. Brodie Real Estate, 220 Dundas St.

TO LET

ADELAIDE St., 173 — Modern, upper duplex, 3 rooms and bath. Adults. Apply above address.

BRUCE St., 93—Upper duplex, modern, 6 rooms and hall. Hot water all the time. Reasonable.

KING ST.—Modern 8-roomed house to let, hot water heating, hardwood floors, possession June 1st. Apply Technical School. Phone 3800.

OXFORD, 300, new apartment, 5 rooms with bath and sun-room. Possession 1st of May.

PICCADILLY ST., 267—Three-room furnished apartment, living-room, bedroom and kitchen, bath. Phone 2210.

RICHMOND ST., 176, flat, modern, four rooms, 3-piece bath, heat, water. Apply above address.

YORK ST., 506, red brick double-house, 2 stories, by 1st of June. Apply Mr. W. Scott, 1787W.

APARTMENT, bright, modern, four rooms, bathroom, attic, veranda. Phone 4963.

APARTMENT — Housekeeping, small, unfurnished, suitable for two, also furnished bedroom, modern, central. Apply 555 Talbot St.

APARTMENTS to let, choice location, upper duplex; 5 rooms and bath; 4 clothes closets; attic and cellar; two balconies; hardwood floors; hot water heating. Phone 591J. Evenings.

BRICK HOUSE—Rogers Ave., east of Pottersburg, 3 bedrooms, no conveniences, $20. Tennent & Tennent, 78 Dundas St.

CENTRAL—Four-room flat, heated. 354 Waterloo St.

FIRST-CLASS location for battery or tire service station, in connection with garage. 647 Dundas St.

MODERN red brick cottage; immediate possession. J. C. Patterson.

OFFICES—Office space, flats, stores, desk room and phone. Sam D. Campbell, 422 Richmond street. "Hub."

SMALL furnished house, modern, telephone, $45 per month. Phone 1453W, mornings.

SOUTH LONDON — House, corner, 8 rooms, nicely furnished, all conveniences, on car line. Phone 6826W.

SPLENDID office space to rent at reasonable rate. Phone 6780W, or address Box 15, Advertiser.

THE grocery store of the late Charles Depper, 239 Hamilton road, city. Tenant to purchase stock on hand. Immediate possession can be secured. Apply on the premises or to B. C. McCann, Custom House.

UPPER flat, 791 Richmond street, six rooms and bath, large veranda. $50 per month. Possession May 1. Lease. The Canada Trust Company.

303 CHEAPSIDE ST.—Two-story house, modern, newly repaired. Phone 3167F.

ROOMS TO LET

DUNDAS ST., 425 — Large furnished room with housekeeping privileges. Phone 4644J.

HORTON ST., 237—Furnished rooms, light housekeeping, all conveniences. Apply above address.

KING ST., 315, newly-decorated housekeeping rooms; home comforts in modern home; central. Phone 2951.

KING ST., 467—Two double rooms, also single room, fully modern, all furnished. Tel. 6291.

WATERLOO ST. — Rooms, furnished, modern conveniences, central, gentlemen or ladies. Phone 1483.

YORK ST., 815—Two unfurnished rooms, suitable for light housekeeping, in fully modern home.

FURNISHED rooms, 3-piece bathroom, modern conveniences, private home; very reasonable; phone. Apply 45 Briscoe St.

ROOM and board for gentleman. 85 Albion St., West London.

WANTED TO RENT

GENTLEMAN wants two rooms, parlor and bedroom, modern, private home, central. Box 21, Advertiser.

INSURANCE

ABBOTT Assurance Agencies — Best English and Canadian companies represented. 201 Dominion Savings Bldg.

EDWARD TOWE & CO., General Insurance Agency. Royal Bank Bldg.

GUNN, G. M. & SON, Limited—(George C. Gunn, Allan M. McLean)—Fire, life, accident, automobile.

[redacted]

SMITH, EDWIN—Fire and casualty insurance, 207 Dundas St. (over Gammage, florist). Tel. 90.

WILSON, S.—Sick, accident, hold-up, robbery, fire and automobile insurance, money to loan, mortgages, rents collected, 216 Richmond St. Tel. 2103W

FOR SALE

ASPHALT Shingles—Oriental designs, red or green. Brick & Supply Co., 609 William. Phone 1244.

BABY BUGGY, cream wicker; baby's wicker bed, McClary's kitchen heater, gas stove, linoleum, golden oak china cabinet, large. Apply 761 Wellington. Phone 2430.

BABY buggy, cream wicker, trimmed, reversible gear, cab-wheeled, as good as new, tires in perfect condition. 35 Emery St., or phone 6413J.

BARGAINS—Boy's wagon, boy's sleigh, doll buggy. Perfection oven, kitchen table, electric heater, tools, sewing machine, Aesetic cook stove. 98 East St.

BARN, best cash offer takes it, 1 block west of Lambeth Highway and 1 block north Base Line.

BOOKS of all kinds, rare old violin, old pewter cream pitchers. Hamilton's 210 King St.

BRICK cottage, 3 bedrooms, deep lot, fruit trees, 2 oak bedroom suites and dining suite. 85 Oak street.

BUY your out-or-town supplies with Dominion Express money orders. Five dollars costs three cents. eot

CANARIES—Last importation of Rollers for season. Love birds, Zebra finches, etc. List free. London Aviary, 280 Talbot.

CARDS and booklets, picture framing, etc. Anderson's Art Store, 466 Dundas St. Phone 2790J.

CHINA Cabinet, wardrobe, Chesterfield, dressers, buffet and other slightly used furniture. 411 Ridout, corner Dundas.

CONFECTIONERY, cigars and tobacco, stationery, school supplies, magazines and papers, games and toys, at Robertson's Cigar Store, 519 Richmond St.

CONSULT us for glasses. Eyes examined and glasses fitted low as $2.50. F. Steele, Optician, 210 Dundas St.

DRY HARDWOOD, $4.50 per load. A. J. McInnes, coal and wood, 274 Maitland St. Phone 3029J.

ECONOMY, Style and Service. For ladies' and gent's spring wearing apparel and housefurnishings, on easy terms. Phone 3722W. J. M. Fink, 123 Maitland St.

E. J. ALLEN, 110 Dundas St.—Full line of office supplies and specialties. New and used typewriter repairs for all machines. Phone 5903W.

FOR furniture and household supplies we still claim to the champion bargain producers of London. Here are some timely offerings for the present season: Stained wicker chairs with tapestry cushions and backs; wicker baby carriages; refrigerators in various sizes; beautiful tapestries for reupholstering; several chesterfield sets in tapestry and velour; Moffat electric range; McClary combination gas and electric range; straw mats in all sizes; one choice Oriental rug; oilcloth, linoleum, linoleum rugs; Brussels tapestry and Axminster rugs, new and used; window screens; and furniture of all kinds for every room in the house, at prices that mean substantial savings on those charged in the high rent district. Syd. Jackson, auctioneer and private sales agent, 501 Richmond St. and 768 Dundas St. Phone 7460. Store open evenings until 10 o'clock.

FRESH CAUGHT FISH—
Arriving daily. Phone your order, we deliver to all parts of the city.
ONN'S UP-TO-DATE MARKET.
Phone 7720-1296. 143 King St.

GAS RANGE—Base heater, kitchen range, for sale. 571 Adelaide St.

GAS RING — Four-burner, electric washer, folding bed. Apply Phone 3506J.

GET OUR PRICES on electric wiring, satisfaction guaranteed, estimates free. Bowley Electric Co., Home of Quality Fixtures, 306 Dundas St., London. Phone 2203J.

GIRL'S Crescent wheel, 22-inch frame, $20. Girl's Cleveland, 23-inch frame, $22. Girl's Columbia, 19-inch frame, $25. Baby buggy tires fitted, records and player rolls exchanged, 8 for $1. Frank Paige, Ridout, near Dundas. Phone 4778W.

GLADIOLI bulbs, mixed, 25 and 40 cents dozen. Apply 896 Waterloo St.

HAPPY THOUGHT stove, in splendid condition, price $10. Apply 793 Lorne Ave. Phone 7182W.

HORSE, harness and dray. Apply 342 Ridout St. south, after 6 p.m.

HOUSEHOLD furniture, floor lamp, electric fixtures, cedar boxes, enamel basin, Mrs. Kerrigan, 1 Ardaven Place.

"KLEENO Kloths, Kleeno Waste," the superior quality wiping cloths and waste; a grade for every use. W. Leff & Co. Phone 3792, nights 5422W.

LATH! LATH! Special offer No. 1, $15 M; No. 2, $12.50 M. London Wrecking Co., 500 Bathurst St. Phone 6640W.

NEW and up-to-date clothing and house furnishings sold on credit. J. Holiff, 366 Rectory St. Tel. 3595W.

OUTSIDE toilet for sale. Apply to 85 Albion St., West London.

PIANO—Gerhard Heintzman, mahogany case, colonial style, in perfect condition, with bench. 427 Central Ave.

PRINTING—Let Sam Charlton do it. 123 King St. Tel. 984J.

RANGE, coal oil stove, kitchen cabinet, oak lounge, twin beds, dresser, washstand, tables, chairs, music cabinet, rugs, fine old oil paintings. Charles Deacon, 107 Marley Place. Phone 6279W.

RANGE—Treasure, in good condition, $5.50. 349½ Hamilton Rd. Phone 4743J.

RASPBERRY plants, 4,000 Cumberland black cap, $15 a thousand, and 39 small pigs. John N. Richter, Thedford, Ont., R. R. 4.

REFRIGERATOR — New, used one month. Apply 523 Dufferin Ave. Phone 5806J.

SEED Oats, "American Banner," 100 bushels. Ebenezer Vining, Belton P. O. Phone Thorndale.

SUGAR—Granulated, 10½c, 11½c and 12½c. Tylers, 355½ Clarence.

TYPEWRITER supplies, repairs. E. O. Graves, 110 Dundas St.

VICTROLA and 50 records, child's sulky, child's kiddie car, silk toy poodle. Phone 1367J.

[redacted]

WOOD, mixed, for sale, $4.50 per single cord or $4 per load. Apply 439 Ottaway Ave. Phone 3566J.

½ HORSE, 110 volt, Wagner motor, $65, also 2 horse 550 volt, $100. Left Electric Co., 316 Grey St. Phone 4626W

60 FEET of ornamental iron fence, including large and small gates. Phone 3286.

WANT AD TIPS

Make It Easy For People To Pay

"How can I make it easy for people to buy?" Getting ready to sell a thing with Want advertising, that is a good question for you to consider. All over the country are businesses which prosper because their owners realize the rewards of making it easy for people to buy. And the principle applies to small articles as well as large ones. It is especially applicable to much Want Ad selling.

"Free delivery" has made it easy for people to buy many an advertiser's offered things. All the buyer has to do is 'phone. Sales naturally are greatest.

Making it easy for people to inquire always facilitates sales. Give your 'phone number if you have one if it will help, your address, too—and your name. Say if you can, "Shown any time during the day or evening." One advertiser said: "'Phone, and I will call for you in my car."

An advertiser offered his farm for sale, because he planned to move to the city. He knew he would be buying a city home, also that he could swing such a deal with a small down payment. So in his Want Ad, after describing his farm, he said: "Small down payment, balance long terms; or will take city bungalow in trade." The small initial payment he stipulated made it easy for people to buy. This advertiser's correct belief was that to each one in the market who could pay all cash, there were several who could handle on terms.

Easy terms are one of the most successful plans for facilitating sales. And in this connection it should be pointed out that the sum involved need not necessarily be a large one. Granting a buyer credit "till next pay day" has sold many things involving only small amounts of money.

Offering to take stated things in trade is often a good plan for "making it easy for people to buy."

Want Ad readers are appreciative folks. Let your Want Ad make it easy for them to buy, and watch them respond.

(All Rights Reserved.)

FOR SALE

SPECIAL PIANO BARGAINS.

UPRIGHT PIANO, small walnut case, recently tuned and overhauled. Terms, $135.

GERHARD HEINTZMAN, latest model, slightly used, beautiful walnut case, $750 instrument. A real bargain at $495.

HEINTZMAN & CO., model "Classic," refinished, looks and sounds like new, plain case. Terms, $475.

PLAYER PIANO — WRIGHT. Large Louis, mahogany case, recently tuned and put in good condition, 25 rolls, for $525.

HARP—Beautiful double action, English harp in good condition, an opportunity for someone. $200.

GERHARD HEINTZMAN, LIMITED.
222 DUNDAS ST. TEL. 5608.

LIVE STOCK.

ANOTHER good horse for sale. Apply at once, Parnell Bread Co., Bruce St.

COW—Springer. Apply D. McGrenere, Pipe Line Rd., near brickyard.

HORSE—Good, sound, weighs 1,275 lbs. Apply 662 Oxford St.

HORSES, 2, sound, 9 years; also buggy and single and double harness. 87 Askin. Phone 157.

POMERANIAN puppies, black, two months old, male and female. Phone 1755J.

POULTRY.

ANCONAS, hens and roosters, bargain for quick sale. Apply 58 Adelaide St. Chelsea Green.

BRED-TO-LAY Barred Rock Chicks, $20 per hundred; select hatching eggs, 5c each. Welch Bros., Parkhill, Ont.

COCKEREL and 3 pullets, White Wyandotte, last year's chicks, good breed. Apply 1 High St.

SWAP ADS.

50-ACRE FARM—Five miles to market, 4th con., London Township, facing river, close to several summer homes, splendid soil, 7-room frame house, barn, garage, chicken house, splendid young orchard, cherries, apples, etc.; possession at once; call for price; or will take car as part payment, or swap, or exchange for house. Paterson & Sadlier, 110 Dundas St. Tel. 5484.

CAMERA, 2A Kodak, fine condition but want smaller size; will swap for vest pocket Kodak. 553 St. George St.

DAVENPORT, good condition; will swap for something of equal value. Box 24, Advertiser.

FORCE PUMP for soft water from cellar to attic; swap me something for it. Address Box 23, Advertiser.

GRAY SUIT, size 38, condition good, suitable for work suit; will swap for tennis racket. Phone 3015.

NAVY BLUE SUIT, boy's size; will swap for Kodak camera. Tel. 3617W.

PERFECTION coal oil heater, good condition, splendid for summer cottage or campers. What will you swap me for this? Advertiser, Box 11.

RADIO SET, 1,000-mile range; will swap for good bicycle. Box 25, Advertiser.

RANGE, with good oven; will swap for girl's bicycle. Box 17, Advertiser.

REFRIGERATOR, in fair condition, large enough for small store. What will you swap me for it? Address Box 12, Advertiser.

ROOTS OF IRIS; will swap for a white lilac bush. Box 16, Advertiser.

STRAWBERRY plants—Will swap for mattress, dresser or toilet set. Telephone 6320, ring 3.

FINANCIAL

F. G. McALISTER,

BUSINESS CARDS

DOMINION Express money order for five dollars costs three cents. eot

UCTIONEER and Valuator—Fred Genereaux, 91 Adelaide St. Phone 3322J. Nine years with Cooper's Auctions. Phone for appointment and terms.

AKE, L.—Elevator repairs and inspection, parts supplied. 622 Princess Ave., London. Tel. 6722J.

ITY chimney sweep, yards and cellars cleaned, whitewashing. Phone 1883J. W. Berry & Son.

TY SIGNS and Show Cards. 123 King St. Phone 964J.

LARK MACHINERY CO., woodworking machinery, repairs, supplies.

D. PALLARIA, watchmaker, clocks, watches and jewelry. 553 Richmond St., London, Ont.

GET YOUR electrical work done now by Fred Mason. Tel 3210.

LONDON Art Shoe Repair, 87 Dundas St. Repairs while you wait in a few minutes. Phone 4851.

MacLEAN & HARRIS, bookkeeping, public stenography, collection. 207 Royal Bank. Tel. 776J.

MARINELLO System for faces, scalp. Chiropody, removal of superfluous hair permanently. Miss Beattie, Talbot and Fullarton. Phone 3027W.

MATTRESSES, cushions, feather pillows renovated. Phone 997W. Hunt & Sons, 593 Richmond St.

SEWER contractor, work done, estimates given. F. Christie, 411 Bathurst.

SEWING Machines, baby buggies repaired. Jackson, 239 Wellington St. Phone 3365W.

SIGNS and show cards. Star Signs, 207 Dundas (over Gammage). Tel. 7581.

SLATE roofing—Our specialty is slate blackboards. J. Whittaker, 551 King St.

UPHOLSTERING — Finest materials, expert workmanship. R. D. Pugh, 39 Wharncliffe South. Tel. 3654.

WARREN BROS., machinists, welders, formerly 314 Talbot. Hamilton Rd., near Rectory. Tel. 3075J.

BUILDERS AND CONTRACTORS.

BAER—Carpentry of all kinds, good work, prices right. 218 Hamilton Rd. Phone 4254W.

BIER, 509 Hill, jobber, carpenter, hardwood floors. Tel. 5950W or 4011F.

BISCOT, 443 York St., jobber, hardwood floors laid and finished. Tel. 1976J.

BOULD, ARTHUR—Roofing contractor, expert repairs. Phone 7891W.

MURRAY, GEO., general contractor and builder; jobbing estimates furnished. 118 Sydenham St. Tel. 4968F.

NOXELL, 200 St. Julien St., can build a 5-room bungalow, $2,200; six rooms, $2,450, red brick. Tel. 7886J.

WEEKS, A., builder, contractor, jobbing a specialty. 558 Colborne St.

PAINTERS AND PAPERHANGERS.

BEECH, F. C.—Painter, paperhanger, specialty graining; wallpaper dealer. Free estimates. Tel. 7689W.

MRS. ORAM, 554 English St., is invited to call at the office of The Advertiser and receive a pair of tickets for Loew's Theatre, for use any day except Saturday.

PLUMBING AND HEATING.

ALLEN & POPE will give you satisfaction and service in plumbing. 155 Chesley Ave. Tels. 2293W and 7839M.

A. RAWN, 400 Lyle St. Tel. 5366F. Plumbing and repair work.

FURNACES, eavestroughing, tinsmithing, Regal stove and furnace repair. 537 Hill St. Phone 1864J.

PLUMBING and repairing, soft water motor experts. H. R. Dixon. Phone 1747W.

PLUMBING and repairs. W. O. Ellwood, 69 Becher St. Phone 4348W.

T. WELCH, plumber and steamfitter. 573 Central Ave. Tel. 7211W.

PRINTING.

SUPERIOR PRINTING HOUSE. "Quality and Service All-ways." 43 King St. Phone 2123.

THE HOLLINS PRESS for fine printing and stationery. 761 Dundas St. Phone 7812W.

TAILORING AND REPAIRING.

ARE YOU ready for your clothes to measure? Don't forget to see L. Wilner, 229 Hamilton Rd. Ladies' tailor and dressmaker. Tel. 5461W. Open evenings. We also sell material and trimmings.

BERT RAY—The Trained Tailor. Reasonable, real clothes for ladies and gentlemen. 201 Wellington St. Tel. 7086J.

CLEANING, pressing and repairing done by J. Armour, 669 Dundas. Tel. 2379W.

DOES your hat need cleaning? See Saddy, only practical hat renovator in London. 62 Dundas.

GET your spring clothes repaired and cleaned at Williams' Tailoring, 428 Clarence St. Tel. 5013W. We deliver.

JOE DEAN, cleaning and repairing. 434 Clarence St. Tel. 4225J.

SNELL Merchant Tailor. Change of address, 129 Bruce St. Phone 4553. Ladies' tailoring a specialty.

SPRINGTIME is cleaning time. Let Greenwood clean and press your clothes now. 207½ Dundas St. Tel. 7311.

SUITS cleaned, pressed and repaired. Tailoring to measure. Customers' own material made up. R. Tatham, cor. Lorne and Elizabeth St.

MOVING AND STORAGE

BIGGS' FURNITURE STORAGE—Moving vans. 97 Carling St. Tel. 1162.

COOK'S Motor Cartage, local and long distance. 23 Partridge. Phone 7076W.

DAY, H. F.—Covered motor vans, fireproof storage; reasonable rates. 480 Maitland. Phone 2887.

DEVINE & YOTT—Local and long distance. Phone 2993W or 614J.

DUCKLING BROS.—All kinds of trucking, local and long distance. 58 Jacqueline St. Tel. 7088J.

FOWLER'S truck service, baggage, furniture, local, long distance. Tel. 3280.

FREEMAN & WHITING—Auto trucking, large van, local and long distance. 1036 Florence. Phone 6038.

GYES & EGGETT, trunk service, local and long distance, moving a specialty. Tel. 7743.

LANGDON & RUMBALL—Draying and moving, local and long distance, 2-ton truck. 350 Burwell St. Tel. 3019J.

LOCAL and long distance trucking, unloading tiles, cement, brick, coal, etc. Phone 1391 or 6057.

LONDON CARTAGE — For unloading cars, safes and machinery. 306 Grey St. Office Tel. 204, res. 2089W.

PECKHAM—Moving and trucking, local and long distance. Phone 1702J.

ROBYN'S MOTOR VAN—Local, long distance. 54 Palace. Tel. 6976.

WALTERS, 70 Maitland St.—Local and long distance moving and trucking. Tel. 2034W.

ARCHITECTS & SURVEYORS

BRIDGMAN, L. G.—Architect. Phone 2949. Bank of Commerce Building.

CARNCOMB, F. W. — Civil engineer, surveyor. 307 Dom. Savings. Tel. 552.

McBRIDE, H. C.—Architect. Molsons Bank Building. Phone 262W.

MOORE & CO., JOHN M.—Architects and engineers. 489 Richmond St.

MURRAY, WILLIAM G. — Architect. Dom. Savings Bldg. Phone 1557W.

TAVEY, W. STUART—Registered architect. Standard Bank Bldg. Tel. 7315.

WATT & BLACKWELL — Architects. London and Toronto.

VETERINARY SURGEONS

BLACKALL, DR. J. E.—Office, 447½ Talbot St. Phone 4804W. Res. 6089F.

HOSKIN, DR. K. L.—Dogs a specialty. Board and hospital. 270 Hale St. Tel. 6273J.

WILSON, W. J.—Veterinary; horse and dog hospital. 84 King. Tel. 788.

WANTED

ANYONE having piano and wanting to store for summer, I will take the best care of it. Apply Box 9, Advertiser.

SECOND-HAND trucks, pleasure cars and wagons. Tel. 513.

MEDICAL CARDS

BANGHART, DR.—Women's diseases, surgery. Dundas-Maitland. Tel. 3500.

BICE, DR. E.—241 Queen's Ave., specialist, surgical diseases of genito urinary tract and rectum. Phone 1400.

CAMERON, DR. D. A.—Dundas and Waterloo; diseases of women and stomach. Hours, 11-12, 2-4, 7-8. Tel. 1786 or 1722.

DENNEY, DR. W. L.—Specialist, diseases of children. 260 Queen's Ave. Office Tel. 2162; res. 6984W.

DUFFY, DR. J. LEONARD, 200 Central Ave. Hours 11-12, 2-4, 6-8. Tel. 3878.

HOLMES, DR. L. S.—Clinic Bldg., 241 Queen's Ave., specialist—Skin and genito-urinary diseases, X-ray, and all forms of electric treatments.

HUFFMAN, DR. J. L.—746 Waterloo, cor. Oxford. Phone 5822.

INGHAM, DR. G.—Specialist, eye, ear, nose and throat. 248 Queen's Ave. Tel. 3330W.

KARN, DR.—425 Richmond St., specialist, genito-urinary and rectal diseases.

MACDERMOTT, DR. W. B., 260 Queen's Ave. Tel. 305 or 1956.

REASON, DR. CLIFFORD, 538 Dundas St. Nervous diseases, surgery. Tel. 266.

SCHRAM, DR. JOHN S.—Cor. Kent and Talbot. Specialist midwifery, diseases women and children.

SCHRAM, DR. NORMAN F.—Cor. Dundas and Wharncliffe Rd. Phone 2336.

STEVENSON, DR. W. J.—389 Dundas. Specialty, diseases women, surgery. Dr. H. A. Stevenson, X-rays.

SWEENEY, DR. P. J.—Women's diseases, surgery. 720 Dundas. Tel. 7074.

WISMER, DR. H. S.—Specialist X-rays. 253 Queen's Ave. Tel. 114.

CHIROPRACTIC

ANDERSON & CAMPBELL, DRS.—105 King St. Phone 7186J. Hours 10-12, 2-5, 7-9.

A. W. MACFIE, D.C.N.D.—Specializing in drugless and non-surgical practice. Dominion Savings Building. Phones 4710 and 5710.

CHIVERTON, DR. Maurice L., D.C., D.M.T., 169½ Dundas (over Peters)—Hours, 2-5, 7-8. Appointment phone 4206. Residents phone 3409J.

HAMMOND, A. S., D.C.—539 Dundas St. Electrical specialist. Tel. 7716.

IRELAND, DR. C. S. — Chiropractor, mechano-therapist. Removed, 233½ Dundas. Tel. 1146.

JUDD, C. R.—Palmer graduate, 114½ Dundas St. (over Mitchell's Drug Store). Hours 10-12, 2-5. Tel. 5903J.

NATTRASS, DR. MAUD—Chiropractic and osteopathy. 898 Dundas. Tel. 5991W.

TUCKER, DR. L. A., Sp.C.—Women and children a specialty. Dundas and Adelaide. Phone 7441, res. 3238W.

WALSH, DR. H. E., D.C., D.A.S.—Chiropractic physician. Specialist in nervous diseases. Dundas, cor. Colborne. Tel. 6665.

DENTAL CARDS

BERRY, DR. JOHN O., dentist, clinic building 241-243 Queen's Ave. Tel. 1400

BLAIR, DR. JOHN F.—Office moved to 241 Queen's Ave. Phone 1400.

FRASER, DR. A. G.—Destist, practice limited to X-ray and extraction. 238 Queen's Ave. Tel. 709.

FREZELL, DR. M. J.—386½ Richmond St., over Taylor's Drug Store.

JARVIS, DR. — Extraction, painless, dental X-ray. Evenings, 7 to 8, by appointment. 213 Dundas.

MOORE, DR. S. A.—Orthodontist, 241 Queen's. Practice limited to straightening teeth. Dewey graduate, N. Y.

ROSS, DR. J. V.—Cor. Dundas and Richmond over G.T.R. office. Tel. 374.

SYKES, DR. R. H., 260 Queen's Ave. Phone 240, evenings 7-8.

TAYLOR, DR. H. D.—532 Dundas St. Evening appointments. Phone 4843.

THOMAS, DR. ROSS—Specialist pyorrhea and dental X-ray. 381 Queen's.

WILKEY, DR. W. J.—169 Wortley Rd. Tel. 6175. Evening appointments.

OSTEOPATHY

BARKLIE, DR.—Osteopath and Chiropractor, 226 Central Ave. Phone 2565. Hours: 1-3. Electrical treatments; 17 years successful practice, London.

BEST, DR. R. C. — Osteopathic and Chiropractic physician, nervous and chronic diseases. 191 Wharncliffe Rd. S. Hours 9-11, 2-5, 6-8. Phone 3328.

CATON, DR. H. V.—Osteopath, 171 Kent St., graduate 1900, specialist chronic and nervous diseases. Tel. 1573.

OSTEOPATHIC PHYSICIANS

DETWILER, E. S., D.O., 444 Waterloo. Phone 3373. Hours: 11-12, 2-4, 7-9.

HARKINS, Drs. Marie H., Rebecca, St. George Apts., Wellington. Hours: 10-12, 2-5. Tel. 1560.

SHAY, WALTER G., D.O., 302 Royal Bank Bldg. Hours: 10-12 and 2-5 p.m. Tel. 2301W. Res. 2573W.

CHIROPODY

BEATTIE, Miss—Graduate chiropodist. Talbot and Fullarton. Tel. 3027W.

GREY BEAUTY SHOP—Graduate Chiropodist. 221½ Dundas. Tel. 2632W.

HILES, Dr. Le Roy V., graduate of the Illinois College of Chiropody. 303 Royal Bank Bldg. Tel. 7308.

LEGAL CARDS

BARTRAM, W. G. R.—Barrister, notary, etc. 59 Dundas.

BRICKENDEN, G. A. P. & CO.—Barristers, etc., London Loan Building.

BUCHNER & RAMSAY — Barristers, solicitors, corner Talbot and Carling. Phone 99. Money to loan.

CRONYN, BETTS & BLACK — Frederick P. Betts, K.C.; F. C. Betts and J. D. K. Black. Huron & Erie Bldg., London, Ont.

DOUGLAS, A. R.—Barrister, solicitor, notary public. Oak Hall Building.

FITZGERALD, W. C.—Barrister, notary. 110 Dundas St. Tel. 385.

GIBBONS, HARPER & BRADEN — Barristers, etc., Imperial Bank Building. F. F. Harper, J. A. E. Braden.

GRAYDON & GRAYDON—Barristers, Market Square north, Bank of Montreal Building.

JUDD & HENDERSON—Barristers and solicitors. 110 Dundas. Tel. 408.

MACPHERSON & PERRIN—Barristers, 57 Dundas St. Tel. 554.

MAJOR G. N. WEEKES, Huron & Erie Building, Market Sq. Hours 10 to 5, Sat. 9 to 1. Monday evenings, 8 to 9.

McEVOY, J. M. — Barrister, solicitor. Robinson Hall Chambers. Money to loan.

MENZIES & CLUFF—Barristers, solicitors, etc., 404 Talbot St. Tel. 874.

MURPHY, GUNN & MURPHY—Bank of Toronto Chambers. Phone 170.

PURDOM & PURDOM—Dominion Savings Building, first floor, corner of Richmond and King.

RIDOUT & MAYBEE—156 Yonge St., Toronto, solicitors of patents and experts in patent law. Send for our handbook.

SCANDRETT, T. W.—Barrister, solicitor, notary. Money loaned. 98 Dundas.

SPENCER & BRAUND—Barristers, solicitors, 211 Dom. Sav. Bldg. Tel. 790.

TENNENT & TENNENT—Barristers, notaries, etc. 78 Dundas St.

BUSINESS CARDS

STEWART & MORKIN

134 FULLARTON STREET.

ELECTRIC POWER CONTRACTORS. All classes electric power, repairs, installations, windings, etc. Prompt attention, quick service. When you have trouble with your motor telephone 3165. xt

We stock everything in Lumber. Posts, Scantlings, Sheetings, Floorings, Sash, Doors and Trim, Wood and Asphalt Shingles, Hardwood Floorings, Roofings, Wallboard, Lath.

L. H. MARTYN & CO.

1151 York St. t Phone 5151

AUTOMOBILES AUTOMOBILES AUTOMOBILES.

LAST DAY OF BIG SALE OF GOOD USED CARS

Our Two-Day Sale is receiving the approval of all Used Car Buyers.

Used Cars taken as trade-ins on new cars during the first day of the BIG SALE will be added to the stock of USED CARS offered to discriminating buyers.

There is yet time to make a good selection,

Low prices will continue until 10 o'clock Saturday evening.

After this sale closes former prices will be maintained.

—Don't Miss This Opportunity—

BUY TODAY

UNIVERSAL MOTOR SALES

Phone 2714-15. 354-360 Clarence St., London, Ont.

b

We Invite Your Inspection

Of our Exceptionaly Good Values in the following makes of cars:—

McLaughlin, Willys-Knight, Chevrolet, Maxwell, Overland, Ford, Reo.

J. W. McLAUGHLIN

Overland and Willys-Knight Motor Cars.

Dundas and Waterloo Streets.

"ASK THE MAN WITH THE WHITE HAT."

34u

PAIGE and JEWETT

Sales and Service

Will be taken care of and business carried on as usual from this time on.

TENNENT & WILKINSON

68-72 York St. Phone 1490.

WINDSHIELDS

We have special windshield plate glass and modern facilities for fixing your broken windshields.

THE HOBBS MANUFACTURING COMPANY, LIMITED.

DODGE BROTHERS MOTOR CAR.

W. J. CHISHOLM

478 RICHMOND STREET.

One 1920 3-passenger Gray-Dort roadster, 1 D 44 McLaughlin roadster, 1 Master Six McLaughlin, 5 passenger, 2 Reo trucks with stake bodies and cabs.

All of these are in good condition and well worth the money.

TERRY FOR BARGAINS.

144-146 Fullarton St.

Phone 534 ywt House 4917.

AUTO RADIATOR SERVICE STATION

G. M. MURRAY

65 KING STREET.

Tel. 2327. ywt Near Ridout.

ARE YOU LOOKING FOR A USED CAR?

We have cars of every description. Lowest Prices and Best Quality. ONTARIO GARAGE & MOTOR SALES, LIMITED.

S. H. Rowed, Manager.

Phones 5459-2431. 397-401 Dundas St. "The Home of Satisfactory Service." ywt

ELECTRICAL REPAIRS

We Are Fully Equipped and Guarantee Satisfaction.

London Battery & Tire Repair

York and Talbot St. ts Phone 6151.

TEMPLE LODGE HOLDS SUCCESSFUL BANQUET

Hearty Songs, Speeches and General Sociability Mark Cheery Event.

The affiliated brethern of Temple Lodge, A., F. and A. M., held a "get together" banquet last night in the Masonic Temple. The program of the evening included solos by Bros. L. A. Betts, Otto Thies and W. J. Brunton. Bro. T. E. Racher gave a reading, and the Temple Lodge, 597, quartet, the Big Four, sang one or two numbers in a way that appealed to the members.

The principal toast of the evening "The Grand Lodge of Canada," was proposed by Bro. Dr. H. E. Preston and responded to by Worshipful Bro. B. N. Campbell; "Officers of Temple Lodge, 597," was proposed by Bro. Dr. J. L. Huffman, and "Visiting Brethren" was the toast proposed by Bro. Dr. Campbell and replied to by Worshipful Bro. C. E. Wheeler.

Under the influence of the excellent fare, the lilting songs, fine speeches and the general sociability that hovered around the festive board, the evening passed all too quickly for most of the diners, who will be able to look back to one of the jolliest evenings the lodge has had for many a day.

PORT ARTHUR WILL RUN SEVERAL CANDIDATES

Canadian Press Despatch.

Port Arthur, April 28.—Port Arthur constituency will not have a drought of candidates in the Ontario elections, according to present indications which point to five representatives of as many different groups. The Liberals will run a candidate, the Conservatives will be in the field, Labor may decided to cast off the farmer and run straight Labor. The farmers are endeavoring to secure a candidate who will support the Drury U. F. O. administration. There is also a possibility of an independent who may select "non-interference" with the O. T. A. as a platform.

FOR SALE

BRUNSWICK PHONOGRAPH.

Mahogany case, large size, and 50 records. A snap at $135.

Terms arranged.

3704—PHONES—1078.

SHERLOCK-MANNING PIANO CO. London, Ontario. 35g

MENDELSSOHN UPRIGHT PIANO.

Mahogany case, nearly new. A real piano bargain at $225. Terms arranged.

3704—PHONES—1078

SHERLOCK-MANNING PIANO CO. London, Ontario. 35g

SERVICE

It has always been our aim to give Real Service. This has been a backward season and so many have put off buying until now. We desire to assist them and will be open daily 8 a.m. to 6 p.m. and Saturday until 10 p.m.

TREE SPRAYING

Now is the time to spray your trees to get good results. Use Arsenate of lead, 1 lb. 50 cents a can; ½ lb. 30 cents.

Ladies, Attention!

We are having lady demonstrator of Alabastine at our store Thursday, Friday and Saturday. Come in and let her show you how easy it is to put on Alabastine, and how beautiful it makes your home.

W. A. O'DELL HARDWARE

387 to 389 Talbot St., Opp. Market

J. A. BROWNLEE

HARDWARE AND SHEET METALS.

385 TALBOT ST.

Estimates given on all kinds of Sheet Metal Work and Roofing of all kinds. tf

WEGNER'S

Wholesale and Retail Dealer in Overalls, Sweaters, Coats, Gloves, Mittens and Raincoats.

LONDON'S LARGEST HIGH-CLASS WORKINGMEN'S OUTFITTERS.

Exclusive Manufacturers' Agent for the Best Canadian Makes of Overalls.

Wegner, the Heart of London

371 Talbot St. Phone 1849J.

OPEN EVENINGS. zyxwt

LUMBER

Get our Estimate on your requirements.

Phone 2998W.

R. H. SMITH

LUMBER CO. ywt 11 Erie Ave.

CORN AND CORN CHOP

Wheat, $2.50 per 100 lbs.

Cracked Corn, $2.00 per 100 lbs.

Special price on Corn and Corn Chop to farmers at store.

C. J. WAKELING. Phone 4730W.

tx

Dominion Seeds By Mail.

Send for our 80-page Seed Book.

Order seeds by mail. Quick Service.

Dominion Seeds are Tested Seeds.

DOMINION SEEDS, LTD.

London, b Ontario.

FOR SALE

THE BEST LUMBER AT THE LOWEST PRICES.

GEO. H. BELTON LUMBER COMPANY

RECTORY STREET AND G. T. R. xt

Hurry Up!

The season will be short this year and hot weather will be here before we know it.

LAWN SEED

and Fertilizers should be put on at once, and if you want the best, we have it. Also Lawn Rollers, Mowers, Spades, Shovels, Hoes, Rakes, Wheelbarrows and Poultry Netting.

NURSERY STOCK

We have a complete line of Ornamental and Fruit Trees, Shrubs, Roses, Vines, Peonies, Phlox, Iris and all perennials delivered from our own nurseries same day as dug. Boxwood Trees will be scarce in London this year. Call and select yours at once.

GLADIOLUS

Dahlias, Begonias and other bulbs. We have an extra choice lot of named varieties of Gladiolus, and our mixtures are the very best, with prices low.

ASPARAGUS ROOTS

Rhubarb Roots, Dutch Sets and Pedigreed Irish Cobbler Potatoes. Our prices will surprise you. Please get our catalogue.

MORGAN'S

SUPPLY HOUSE, LIMITED.

The House That Saves You Money.

100 Dundas St. b Phone 1428.

INSURANCE

D. Campbell & Sons

have given good service in insurance business for 35 years. A safe place for you to deal.

OFFICE: BANK OF TORONTO BLDG. ywt

B. N. CAMPBELL

INSURANCE COUNSELOR.

Fire, Auto, Accident, Sickness and Plate Glass.

Dominion Savings Buldg. Phone 1611. yt

J. A. NELLES & SON

Fire, Life, Accident, Marine, Plate Glass, Rent and Automobile. xt

WANTED

WANTED EGGS AND POULTRY

We have a big demand for live poultry and fresh eggs.

We pay top prices.

C. A. MANN & CO.

Phone 1577. 78 King St., London ywt

MOTORCYCLES & BICYCLES

BICYCLES

Best assortment of Wheels in the city. Colors to suit all. Lowest prices and easiest terms. Buy a Perfect and you buy right. Easy terms. 665 Dundas and 402 Clarence. ywt

MISCELLANEOUS

ROYAL CAFE

An excellent place to dine.

Good meals, properly cooked and moderately priced.

Quiet and excellently furnished.

386 RICHMOND ST. (upstairs) xt

NOTICE.

The Cove Ranges are now in general use for rifle practice, and the public are warned to keep clear of lots 33, 34 and 35, between the Pipe Line and First Concession Roads, Township of Westminster. Trespassers on the Cove Range itself will be prosecuted, according to law.

G. J. DESBARATS, Deputy Minister.

Department of National Defence, Ottawa, April 23, 1923. (H.Q.18-28-26.) 35n-t

REAL ESTATE REAL ESTATE REAL ESTATE

$10 DOWN and AMBITION

Will Make You Independent of the Landlord

SEE

ST. JULIEN STREET PARK

BEFORE YOU BUY

St. Julien Street Park is on St. Julien St., one block south of Hamilton Rd. end of car line. One block from street car, school and stores. City water, hydro, cement sidewalks and sewer pass the property. Low taxes.

LARGE LOTS $250 to $350

$10 DOWN BALANCE $5 MONTHLY

Our Proposition

We can arrange for you to get enough lumber to build from 4 to 6 rooms for $50.00 down, balance monthly. We also supply the first 10 builders with a carpenter 2 days free of charge. All the free sand and gravel to build with right on the property.

WARNING

You will be offered many proposition this spring by other people, who may try to follow in our footsteps and try to imitate our methods of solving the rent problem. Some agents will tell you anything to get your deposit, but when you buy from our company you have the satisfaction of knowing that we are able to back up what we say. During the last ten years in London we have given out over 1,000 deeds to people who would otherwise have been paying rent.

NO PAYMENTS WHEN SICK OR OUT OF WORK.

We guarantee to suspend payments to anyone who should build in St. Julien Park and fall sick or get out of work.

HOW TO GET THERE

Take Oxford car to end of car line, then go one block south on St. Julien St., and you will see the property. Come out Saturday afternoon and inspect the property. Ten salesmen and cars at your service.

MAHAFFY BROS., Limited

OWNERS.

169½ Dundas St. (over Casselman's). H. E. BROWNLEE, Manager. Phone 4459

BERT WEIR

REALTOR.

Phone 6250. L. H. REILLY, Manager. 156½ Dundas St.

MONEY MONEY MONEY

TO LOAN on any kind of Real Estate.

GASOLINE STATION WANTED.

I have a client who will purchase a gasoline station in London or any nearby town or the equipment alone to be removed, and will pay cash.

NEW BUNGALOW.

$5,700—$2,000 down, centrally located, hardwood floors, living-room, dining-room, kitchen, 3 bedrooms, 3 clothes closets and 1 linen closet, 3-piece bathroom, furnace, full basement, drive, veranda, hard and soft water, very best material throughout.

$2,600—$700 down, good frame cottage on Dufferin Ave., 2 bedrooms, parlor, dining-room, kitchen, hydro, gas, water, new toilet, drive. Lot 27 ft. 6 in. by 160 ft.

SUITABLE FOR APARTMENT HOUSE.

$12,500—King St., central, fine large 2-story solid brick double house with 8 bedrooms, 10 clothes closets, 8 large living-rooms, 4 fireplaces, 2 3-piece bathrooms and 2 furnaces. Lot 67 ft. 6in. frontage.

FINE SUBURBAN LOT.

100 ft. by 700 ft., well elevated, overlooking golf links and new university, restricted district; 200 ft. frontage can be had.

THREE ACRES IN SARNIA.

Suitable for subdivision, 300 yards east of Sarnia city limits. 1½-story frame house, 3 bedrooms, usual living-rooms, fruit trees, barn, chicken coop, rock well. Will exchange on a London house up to $3,500.

$500 FOR GARFIELD AVE. LOT.

40 ft. by 117 ft. This is the cheapest and best lot for the money that I know of, on a paved street in South London. Owner lives out of town and must sell immediately.

TO RENT.

$50.00 monthly.

$60.00 monthly—Two 5-room apartments heated, very centrally located. b

GRIFFIN & CO.

REALTORS.

418 Talbot St. Phone 3198.

George Griffin, 7192W.
B. B. Hookway, 3613W.
Chas. Desand, 5982J.
F. J. McBride, 7122W.

$5,500—East, 1½-story brick, good locality for C. P. R. or C. N. R. employee, usual living-rooms, all conveniences, nicely decorated, good fixtures, 3-piece white enamel bath, side drive, garage, a splendid home. Act quickly.

$4,900—North, 1½-story brick, cement foundation, 6 rooms, complete bath, gas heater, hot and cold water, good decorations, side drive, veranda, choicest residential district. Terms.

$3,500—East, 1½-story white brick, dining-room, living-room, kitchen, 3 bedrooms, ample closets, gas, hydro, all in good condition, a cosy home. Terms.

$2,500—East, 6-room frame cottage, 2 bedrooms, hydro, garage, large lot with lots of small fruit; $500 down, balance small monthly payments.

$4,200—North cottage, living-rooms with rug brick mantel, dining-room, kitchen, 3 bedrooms, quarter cut oak floors, large lot 54x140, close in, county taxes only $18, beautiful surroundings, a bargain. Come and convince yourself by an inspection.

FARMS.

110-acre farm, on Provincial Highway, 15 miles from London, good clay loam, well tiled, bank barn and other outbuildings, good orchard, 2-story white brick house. This farm can be bought right and on easy terms.

20 acres, Delaware Township, dark sandy loam, all tillable, spring wells, close to public school, good wire fences, large brick cottage, barn 50x22. Price $4,000.

Let us know your wants. Autos at your convenience. b

NOTICE OF SALE

Elmwood Ave. Subdivision

—ON—

TUESDAY, MAY 1

We will offer for sale that wonderful property on 3 streets, fronting on

Elmwood Ave., Cathcart St., Duchess Ave.

$35.00 per foot on Elmwood Avenue; $25.00 per foot on Cathcart Street; $20.00 per foot on Duchess Avenue.

None of this property will be sold before Tuesday, May 1st, 1923

BERT WEIR

156½ DUNDAS STREET.

35u

TO RENT

We have a beautiful home, very elegant and commodious, right up-to-date and fully modern in every respect, in the finest residential section of London South. Would consider good tenant. Rent $85 per month.

64 Beaconsfield Ave., 7 rooms, 1½-story brick, fully modern, $45 per month.

550 Talbot St., 7 rooms, hardwood floors, coal grate, garage, near central, save car fare, $60 per month.

ANDERSON & CO.

12 Market Lane.

E. COOK

REAL ESTATE AGENT.

Houses and cottages of many kinds for sale. Some on easy terms. Stores, farms, building lots, and many exchanges. Give us a call. 255 William St. Phone 4875J. We list.

SAM. D. CAMPBELL

"Realtor." "Office of Opportunities." Specializes Real Estate, Loans, Bonds, Rentals, Insurance, Valuations, Western Lands, Summer Homes, Port Stanley and elsewhere. Sales going through. List your properties. 422 Richmond St. "The Hub," London. b

HOME BARGAIN.

In 213 Ridout street south. Wonderful 8-room, all modern red brick home, hardwood, fireplaces, laundry tubs, sun parlor, ideal location, 15 minutes from heart of the city. No reasonable offer refused. Call at 46 Ridout street south. b

P. Walsh's Bulletin.

CAVENDISH ST.—West London, a large frame cottage, 5 rooms on first floor and 2 rooms on second floor, location building up, lot 66 feet by 132. Price $2,500.

PALL MALL—A splendid 2-story brick house, 4 bedrooms, bathroom complete, hot water heating, oak floors, decorated in style. Lot 45x138 feet. Price $6,000. Inspect at once.

HYMAN ST., near the park. A splendid 2-story brick house, stone foundation, slate roof, large veranda, 9 rooms, oak floors, hot water heating, fully modern. Lot 48x143 feet. Call for price.

CENTRAL AVE.—Two semi-detached 2-story brick houses, 3 and 4 bedrooms, fully modern. Lot 60x133 feet; $7,500 for the two.

RIDOUT ST.—North of Dundas St., 1½-story frame house, 2 bedrooms on first floor and on second floor, 2-piece bathroom, nice lot. Price $2,300.

LOT on Cheapside St., and Dundas St. east, near the factories.

KING ST.—Central, splendid location, 2-story brick house, 8 rooms, hardwood floors, hot water heating and all other modern improvements. Nice lot, price $5,800. Call at the office.

ENGLISH ST. — 1¾-story brick house, 4 bedrooms and closets, fully modern; lot 32.6x133 feet. Price reasonable.

P. WALSH

Broker and Valuator

PHONE 558. 425 RICHMOND ST.

BARGAINS FOR MAY

TO LET.

$15.00 per month rents 5-room cottage east. Possession immediately.

$20.00 per month rents 6-room house, south. Possession May 15.

FOR SALE.

$7,300—$200 down, buys 4-room house, south, full basement, electric light and water.

$3,200—$250 down, buys 6-room frame cottage on William St., with garage.

$2,500—$500 down, buys 5-room frame cottage, north, near Ryerson School. Possession immediately. Lot 50x150. Lots of fruit and shade trees. This is a snap.

$5,700—$2,000 down, buys 7-room solid red brick, on Waterloo St. north.

Mahaffy Bros.

LIMITED.

169½ Dundas St. (over Casselman's), Phone 4459.

Real Estate and Fire Insurance.

H. E. BROWNLEE, Manager. b

TENDERS FOR DRAIN

TENDERS will be received by the undersigned for the construction of the McGuffin drain, in the Township of West Nissouri, up to 4 p.m. Monday, the 30th day of April, 1923. Tenders will be opened at the Council Chamber, Thorndale, Ont., on Tuesday, May 1st, at 3 p.m.

Plans and specifications may be seen at the clerk's house, northwest quarter of lot 34, con. 7, West Nissouri.

The drain is a tile drain, being composed of 1,840 ft. of 12-inch tile, 1,120 ft. of 14-inch tile, and 3,440 ft. of 16-inch tile, also 50 ft. open excavation at the outlet.

The lowest or any tender not necessarily accepted. J. H. DAVIS, Clerk of West Nissouri Township, R. R. No. 1, Belton, Ont. A14,21,28

2 Story Stucco Duplex

Central, east end, each apartment with living-room, dining-room, kitchen, bedroom and bathroom, wired for electric stove, all modern. Price $7,000. Owner will consider exchange for small acreage near city. This property will show revenue of about $75 to $80 per month.

THE WESTERN REAL ESTATE EXCHANGE, LIMITED.

78 Dundas St. b Phone 696.

Board of Education

Applications will be received up to noon, May 5, for position of Janitor of Central Collegiate Institute. Applicants must be capable of assuming full charge of the care of the building and not over 40 years of age. State qualifications and experience. References with application. Address

W. A. TANNER, Sec. Board of Education.

A. E. SILVERWOOD, Chairman No. 3 Committee.

35c

Syd Jackson's Auctions

393 GLEBE ST., OFF DUNDAS EAST.
Monday Next, April 30, at 2:30 p.m.

Household furniture, comprising mahogany frame upright grand piano by Schumas, Toronto; dresser, linoleum, floor cloth, rugs, gent's wheel, gas stove, hallstand, New Williams sewing machine, sanitary couch, brass bed set, sideboard, set dining-room chairs, fumed oak gramophone and records, lawn mower, garden tools, carpet sweeper, stove, etc. Syd. Jackson, auctioneer. Phone 7460.

809 DUNDAS ST. EAST.
Wednesday Next, May 2, at 2 and 8 p.m.

Favored with instructions from C. R. Somerville, Esq., to remove from his residence and sell the following high-class furniture, etc., comprising 4 sectional bookcases, by Wernicke Co.; beautiful antique walnut French settee, 2 fine walnut antique tables, bear and leopard skin rugs, auto robes, 3-fold screen, brass bed, springs, Ostermoor mattress, mahogany dressers, mahogany table, ivory spear, Japanese spear, Indian club, Mexican hammock, 2 brass candlesticks, paper baskets, electric light fixtures, 2 pairs extra fine plush curtains, 7 iron dumbells, oak morris chair, large upholstered chair, set leather dining-room chairs, clocks, hall tables, bookcase with glass doors, mahogany upholstered chairs, gas range, crocks, washing machines, large mangle and wringer, kitchen cabinet, oval mirror, pair Dutch clogs, fine Majolica pedestal and jardinieres, splendid chesterfield suite, mahogany davenport, living-room suite, library table, Brussels rugs, genuine Persian rugs, Axminster and Wilton rugs, garden hose and a host of miscellaneous effects. This is a splendid sale. The goods will be on view Tuesday May 1, prior to sale, from 2 to 5 and 7 to 8:30.

768 DUNDAS ST.
Friday Eve. Next, May 4, at 7:45.

Contents of 50 Alma St. and other residences removed for convenience of sale, as follows: Dining-room suite, bedroom furniture, kitchen cabinet, 20 linoleum and floor cloth rugs, Wilton rug, large upholstered chair, parlor suite, brass bed set, gramophone and records and a host of clean household effects, bedding, etc. Syd. Jackson, Auctioneer. Phone 7460.

IMPORTANT NOTICE.

Syd. Jackson will conduct sales at your homes or remove to his sales rooms, all kinds of furniture and staples and give the same his personal attention. Cash advanced prior to sale. No extra charges. Over 20 years' selling experience. Advice free. Phone 7460. b

FRED. GENEREAUX
(Late of Cooper's Auctions.)

The undersigned, having been in the employ of the late C. N. Cooper for nine years, is prepared to execute commissions for AUCTIONS and VALUATIONS, and give the same careful attention and service as has marked business done by him while in the employment of the late Mr. Cooper.

FRED GENEREAUX,
91 Adelaide St., London, Ont.
Phone No. 3322-J. b.

Auction Sale

OF
GROCERY FIXTURES, SCALES, COUNTERS, ETC.
AT
487 Richmond St.
ON
Monday, April 30
AT 2 P.M.

Under instructions from Barr & Scott I will offer for sale on the above date and premises the following grocery fixtures and necessaries, consisting of 1 Ford delivery car, 1 Int. set computing scales, 1 Int. meat slicer, 1 silent salesman, 1 Sherer counter, 1 Int. electric coffee mill, 1 large mirror, 1 cheese cutter, 1 refrigerator, 1 cash register, 1 small counter, 1 table, 1 fire-proof register, 1 case, tea tins, spice tins, 1 safe, 1 stove, 1 clock, chairs, lights, 1 tea mixer, 1 ice cream scoop, 1 biscuit and cake rack, bag truck. Goods can be inspected all day Friday and after 1:30 Saturday. The grocery stock having been sold the fixtures will be sold without reserve to the highest bidder, and as all are practically new they should demand the attention of grocers and others. D. H. PORTER, auctioneer. 34u

AUCTION SALE
Valuable City Property

There will be offered for sale by public auction on the premises on SATURDAY, MAY 5, 1923, at the hour of 2:30 o'clock p.m., the following residential property in the City of London:

HOUSE NO. 416 YORK ST., brick cottage; parlor, dining-room, three bedrooms.

HOUSE NO. 420 YORK ST., brick cottage; similar to above.

HOUSES NOS. 422 and 424 YORK ST., double brick houses; each house has four bedrooms, bathroom, furnace, etc.; will be sold together or separately to suit purchaser.

Also good building lot, 70x66, on west side of Burwell St., between King and York.

For particulars and conditions of sale apply to
THE FIDELITY TRUSTS COMPANY OF ONTARIO,
Dominion Savings Building.
PURDOM & PURDOM, Solicitors, or
D. H. PORTER, Auctioneer,
110 Dundas St. A21,28-M2,4

Auction Sale
OF FURNITURE

For Mrs. W. Penticost, 94 Mount Pleasant Ave.

THURSDAY, MAY 3rd,

At 1:30, Parlor in odd pieces, large rockers in oak and walnut, linoleum, center tables, bed couch, blinds, congoleum rug, extension table, chairs and sideboard in oak, contents 3 bedrooms, dressers, stands, child's pen, iron beds, mattress, springs, toiletware, bedding, coal range and heater, kitchen table and chairs, utensils, washing machine, wringer, lawn swing, garden and other tools, sealers, fruit, screen doors and windows. Clean sale. Jos. Brown, auctioneer, 3 Horn St. b

Auction Sale

of household furniture, garden tools, etc., on Oxford St., just west city limits, Thursday, May 3, 1923, commencing at 1 p.m. sharp. Thos. Clarke, Auctioneer. Mrs. D. Berry, Proprietress, R. R. No. 7, London. 35u-tx

May & Ralph
AUCTIONEERS

List your sales with us—13 years' successful experience. 411 Rideut St. Phone 1249J, 6920W, 5084. 35u

Important Auction

Transportation outfit at Carling's Brewery, Tuesday, May 1, at 10 a.m.; truck, autos, sleighs, cutters, carriages, choice furniture. See Tuesday and Thursday papers. Forget it not! Forget it not! Jos. Brown, auctioneer, 3 Horn St. b

Notice to Creditors

IN THE MATTER of the estate of JOHN WILLIAM DOXSIE, late of the Township of London, farmer, deceased.

Creditors and others having claims against the said estate are required to send full particulars of such claims to the undersigned solicitor for the executors of the said estate on or before the Fifteenth day of May, 1923, after which date the executors will proceed to distribute the assets of the said estate, having regard only to the claims of which notice shall then have been given.

DATED at London, Ontario, this Twelfth day of April, 1923. A. E. DOUGLAS, Solicitor, 156½ Dundas St., London. A17,21,28

Notice to Creditors

RE GEORGE GOWERS, late of the City of London, Ont., laborer, deceased.

Creditors and others having claims against the estate of the said deceased are required to send full particulars of such claims to the undersigned executors of his will on or before First June, 1923, after which date the executors will proceed to distribute the assets of said estate, having regard only to the claims of which notice shall then have been given.

JARVIS & VINING,
Solicitors.
THE CANADA TRUST CO., Executors
446 Richmond St., London, Ont.
35c-t

Notice to Creditors

Re ELLEN JULIA O'HARA, late of the City of London, Spinster, deceased:

Creditors and others having claims against the estate of the said deceased are required to send full particulars of such claims to the undersigned executor of the will of the said deceased, on or before the 23rd day of May 1923, after which date the executor will proceed to distribute the assets of said estate, having regard only to the claims of which notice shall then have been given.

MURPHY, GUNN & MURPHY,
London, Ontario,
Solicitors for Executor.
A. 23, 28, M. 5

Notice to Creditors

IN THE MATTER of the Estate of Mary Ann Reeves, late of the City of London, in the County of Middlesex, widow, deceased.

Pursuant to Revised Statutes of Ontario, Chapter 121, Section 56, and amending acts notice is hereby given that all persons having any claims or demands against the late Mary Ann Reeves, who died on or about the Fourteenth day of February, A. D., 1923, at the said City of London, are required to send by post, prepaid, or to deliver to the undersigned solicitor herein for Joseph Brown, administrator of the estate of the said Mary Ann Reeves, deceased, their names and addresses and full particulars in writing of their claims and statements of their accounts, and the nature of the securities, if any, held by them.

And take notice that after the Thirtieth day of May, 1923, the said administrator will proceed to distribute the assets of the said deceased among the persons entitled thereto, having regard only to claims of which he shall then have had notice, and the said administrator will not be liable for the said assets or any part thereof to any person of whose claim he shall not then have received notice.

DATED at the said City of London, this Twenty-fifth day of April, A. D., 1923. W. G. R. BARTRAM, Solicitor for the said Administrator, 59 Dundas St., London, Ontario. A28-M12,26

Board of Education

Sealed tenders, marked "Tenders for Coal," will be received up to 5 p.m., Monday 7th of May, for COAL for CITY SCHOOLS, as follows:

Anthracite—330 tons.
High grade steam coal—2.345 tons.

Apply for further particulars to
W. A. TANNER,
Sec. Board of Education.
B. N. CAMPBELL,
Chairman No. 2 Committee.
35c

BOARD OF EDUCATION

Applications are invited for the position of Chief Attendance Officer. Applicants must be not over 40 years of age and have a good general education. Address Chairman Attendance Committee, Secretary Board of Education. 31n

FIND KITCHENER CHILD MET ACCIDENTAL DEATH

Galt, April 27.—Coroner Radford's jury investigating the death of Robt. Edmunds, 7, who died from injuries received when struck by a bus on Water street last Sunday, found that his death was accidental and attached no blame to the driver, Harold Ray.

It came out in the course of the evidence that the deacesed child was playing hide-and-seek with four other children and was hunting them when he met his death.

GRANT WAGE INCREASE.
Canadian Press Despatch.

New York, April 27.—The Great Northern Paper Company, the Ontario Paper Company and the St. Croix Paper Company have granted union demands for a general wage increase of 5c an hour, it was announced today. Union officials declared that they were confident that other leading Canadian and United States paper companies would also make a similar increase.

BAPTIST **BAPTIST**

ADELAIDE ST. BAPTIST

Morning—Rev. W. B. Tighe, M.A., B.Th. of Toronto

Sunday School—3 p. m.

Evening—Rev. W. B. Tighe, M.A., B.Th.

Egerton Street Baptist
REV. A. BURGESS, Minister.
10:30 a.m.—Morning Prayer.
11 a.m.
"FELLOWSHIP WITH GOD."
3 p.m.—Bible School.
6:45—Song Service.
7 p.m.
"THE SINNER'S DESTITUTION."

"THE CHURCH WITH A MESSAGE"

Wortley Road Baptist
REV. R. J. MURPHY, Pastor.
11 a.m.
REV. H. N. KONKLE of Toronto.
3 p.m.—Sunday School.
7 p.m.—The Pastor.
"CAN WE COMMUNICATE WITH THE DEAD?"

Talbot Street Baptist
Rev. Dr. Bowley Green, Pastor.
11 a.m. Sermon
"WALKING WITH GOD."
7 p.m. Sermon
"THE LOVE THAT HOLDS."
The ordinances of Baptism and the Lord's Supper will be observed at the evening service.

Maitland Street Baptist
REV. DR. SOWERBY, Pastor.
11 a.m.
Practising Faith
7 p.m.
A Great Blunder by the Commanding Officer
Choice Song Service.
All Welcome.

BIBLE STUDENTS

International Bible Students Association
Hyman Hall, 3 p.m.
Speaker—
R. H. Peck.
Subject—
"HEAVEN, HELL AND PURGATORY."
Seats Free. All Welcome.
No Collection.

CONGREGATIONAL

FIRST CONGREGATIONAL

DUNDAS STREET.
REV. M. KELLY, Minister.
MR. F. J. FITZGERALD, Organist.
11 a.m.—"A PERMANENT CHOICE."
7 p.m.—A MUSICAL SERVICE.
Anthem—"O Worship the Lord" ..... Watson
Soloist, Bernard Sedman.
Solo—"It Passeth Knowledge" ..... Simpson
Mrs. W. T. Galbraith.
Duet—"Watchman, What of the Night" ..... Sargeant
Chas. Foulkes and B. Sedman.
The Pastor will speak on "MUSIC IN HEBREW WORSHIP."

PRESBYTERIAN **PRESBYTERIAN**

FIRST PRESBYTERIAN

Corner Dufferin and Clarence Streets.
REV. WILLIAM BEATTIE, D.D., C.M.G., Minister.
George Lethbridge, Director of Music.
11 a.m.—New Morning Series of Four Sermons. Subject—
"HOW CAN INTELLIGENT PEOPLE BELIEVE IN THE CHRISTIAN FAITH?"
Every members should hear this course.
7 p.m.—Subject,
"WHAT IS JUST OVER THE HORIZON?"
Seats Free. Strangers Welcome.

ST. ANDREW'S CHURCH

REV. D. C. MacGREGOR, D.D., Minister.
Rev. F. W. K. Harris, Director of Religious Education.
Mr. C. E. Wheeler, F.C.C.O., Organist and Choir Director.
Public Worship at 11 a.m. and 7 p.m., conducted by the Minister.
Morning Subject—
"THE TASK OF THE CHURCH."
Evening Subject—
"THE REDEEMING LOVE OF GOD."
10:00 a.m.—Brotherhood. F. W. K. Harris.
12:15 p.m.—Church School.
3:00 p.m.—Young People's Classes.
Service of Praise by the Choir Monday, at 8 p.m.

Chalmers Presbyterian
Mr. Ronald Hart, Organist.
Rev. J. Richardson, B.A., Minister.
11 a.m.—"TAKING THE HAZARD."
3 p.m.—CHURCH SCHOOL.
7 p.m.—"UNCALCULATING EXTRAVAGANCE." Special musical Service.

Hamilton Road
M. Fraser Cree, B.A., Minister.
11 a.m., First, The Lost Lamb; second, To the Help of the Lord; 3 p.m., Sunday School and Bibles Classes; 6:45 p.m., Song Service; 7 p.m., "The Hope of Salvation."

Knox Presbyterian
Corner of Wortley Rd. and Bruce St.
London South.
Rev. T. A. Symington, M.A....Minister
Chas. E. Percy.....Director of Music
Sabbath Services.
Public Worship ..... 11 a.m.
The Minister.
Church School ..... 3 p.m.
Public Worship ..... 7 p.m.
Rev. H. N. Konkle.
"The Lepers of India."
"The reverent worship of God is the basis of all unity."

King St. Presbyterian
W. R. McIntosh, Minister,
at both services.
11 a.m.—"Our —. shrdlupp fwypIL
11 a.m.
"OUR AMBIGUOUS LIFE."
Evening Service.
Topic Talk—"Marathons."
Sermon Subject:
"Something Worth While."
Sermon on "Changes."
ORGAN RECITAL. COME EARLY.

New St. James'
PRESBYTERIAN CHURCH.
11 a.m.—"Our Weakness and Our Strength."
7 p.m.—"The Seeming and the Real."
Sabbath School and Adult Bible Study Class 3 p.m.

CHURCH UNION?
The Presbyterian Church Association

Organized for the continuance of the Presbyterian Church in Canada, are holding a mass meeting to discuss the question of Church Union from the anti-union viewpoint in

THE MASONIC TEMPLE
—Monday at 8 p.m.—

The Service of Praise will be in charge of the New St. James' Church Choir.

Speakers—
Rev. A. J. MacGillivray, D.D., Guelph.
Rev. S. B. Nelson, D.D., Hamilton.
Rev. W. G. Brown, B.D., Red Deer, Alta.

A most cordial invitation is extended to all those who are interested in this vital question. An offering will be taken to defray expenses.

b

ANGLICAN **ANGLICAN**

ST. PAUL'S CATHEDRAL

Rector—The Very Reverend Dean Tucker, D.D., D.C.L.
Assistant—Rev. Denny Bright.
Organist and Choirmaster—Harry T. Dickinson.
Holy Communion—8:30 a.m.
April 29—Fourth Sunday After Easter.

MORNING PRAYER, 11
Processional Hymn—3.
Venite—134.
Psalms 139, 140, 141.
Chants, 136, 135-6, 135-6.
Te Deum—3.
Jubilate—3.
Hymn—701.
Hymn—440.
Sermon.
Offertory Solo.
Recessional Hymn—394.

EVENING PRAYER, 7.
Preacher—Rev. Denny Bright.
Processional Hymn—344.
Psalms—142, 143.
Chants—308, 309.
Magnificat—3.
Nunc Dimittis—3.
Hymn—635.
Hymn—777.
Sermon.
Offertory Solo—"O God, Have Mercy" ..... Mendelssohn
Mr. Harry Carson.
Recessional Hymn—19.

Christ Church
Wellington and Hill Sts.
C. R. Gunne, Rector.
Services at 11 a.m. and 7 p.m.
Sunday School at 3 p.m.

St. John the Evangelist
Wellington and St. James Sts.
A. L. G. Clarke, Rector.
8 a.m.—Holy Communion.
11 a.m.—Morning Service; junior congregation.
3 p.m.—The Church School; Confirmation Class.
4 p.m.—Holy Baptism.
7 p.m.—Evensong.

Cronyn Memorial
Quintin Warner, Rector.
8:30 a.m., Holy Communion; 10 a.m., Junior Brotherhood, ages 12 to 18; 11 a.m., Morning Prayer; 3 p.m., The Church School; 7 p.m., Evensong. The rector at all services. Come.

St. James' Church
LONDON SOUTH.
Rev. W. Leslie Armitage, M.A., Rector.
8:15 a.m., Holy Communion; 11 a.m., "Imperial Duties," the rector; 4:15 p.m., Holy Baptisms; 7 p.m., "Life's Experience," the rector.

First Spiritualist
On Rectory, opp. Nelson St.
Sunday, April 29, at 3 and 7 p.m.
Speaker: Mr. Steinmetz, Divine Healer, of Clandeboye.
Subject at 7: 'Spiritism vs. Spiritualism.' An answer to Dr. T. Shields' and others' criticism of Conan Doyle.
Come Early.

Reorganized Church of Jesus Christ of Latter Day Saints
Not Mormons.
Maitland St., near York.
10 a.m.—Young People's Meeting.
10 a.m.—Adult Prayer Service.
11 a.m.—Preaching.
2:45 p.m.—Sunday School.
7 p.m.—Preaching.

Theosophical Society
212 Dundas St.
MR. R. H. CRONYN.
"REINCARNATION."
A rational theory.
Sunday, 8:30 p.m. Public invited.

METHODIST **METHODIST**

ASKIN ST. METHODIST
SERVICES AS USUAL
Full Choir. Welcome.

DUNDAS STREET CENTER
Rev. (Capt.) JOHN GARBUTT, Minister

Epworth League Anniversary
Rev. Amos J. Thomas, D.D.
Will preach at both services. S. S. Orchestra at evening service.

Sunday School at 2.45

J. Parnell Morris, L. Mus., Organist and Choirmaster.

FIRST METHODIST

10 a.m.—Class Meeting and Brotherhood.
Brotherhood Address—"The Modern Secondary School"—
J. H. Dolan, B.A.
11 a.m.
'CHRISTIANITY AND THE SOCIAL ORDER'
Rev. J. F. Reyeraft.
3 p.m.—Sunday School in Wesley Hall.
7 p.m.
"THINGS WE OUGHT TO FORGET"
Rev. J. F. Reyeraft.
A. D. Jordan, Organist.

RIDOUT ST. METHODIST

J. A. AGNEW, Pastor. Residence, 87 Windsor Avenue.
11 a.m.
Holy Communion and Reception for New Members.
7 p.m., Subject:
"THE GREAT QUESTION."
10 a.m.
Men's Brotherhood.—G. W. Hofferd will speak.
W. Gordon Scott, Organist. Strangers Welcome.
Special Evangelistic Services under the leadership of Major Joe Hanley and Fred Fisher will begin Tuesday evening, May 1st, in Ridout Street Methodist Church. The public are invited.

Colborne St. Methodist
REV. S. JUDSON KELLY, Pastor.
Subject, 11 a.m., Two Hundred Pennyworth of Bread.
7 p.m.—What is Your Kingdom?
10 a.m.—Brotherhood Rally.
Frank Webster and Miss Grace N. B. Adam, Musical Director.
N. B. Adam, Music Director.

Centennial Methodist
10 a.m.—Fellowship.
11 a.m.—"Getting Rich." Communion. Reception.
3 p.m.—Sunday School.
7 p.m.—"Where Do You Live?"
Strangers Welcome.
A. E. M. THOMPSON, Pastor.
Bert Weir, Organist.

Empress Ave. Church
REV. GEORGE W. DEWEY, Pastor.
10 a.m.—General Fellowship.
11 a.m.—Reception and Sacrament.
7 p.m.—"Fidelity Tested and Triumphant."

Hyatt Ave. Methodist
11 a.m.
Rev. R. E. Knowles, Toronto. Subject: "THE GLORY OF THE APRON."
Masonic Orchestra under Bro. Jas. Cresswell. Augmented choir under W. Bro. J. H. C. Woodward.
3 p.m.—Sunday School.
7 p.m.
"THE RELIGION OF WM. PENN, THE QUAKER."
10 a.m.—Brotherhood—A visit from Beth-Emmanuel.
R. Johnston McCormick, Pastor.

Robinson Memorial
REV. WM. LYON HILES, B.A., Minster.
10 a.m.—"The Brotherhood."
11 a.m.—"Concerning the Collection."
7 p.m.—"The Self-Hurt of Sin."

Wellington Street
Rev. Geo. T. Watts, B.D., Pastor.
10 a.m.—Men's Class Meeting.
11 a.m.—Installation of officers and teachers of the Sunday School by the Pastor.
2:45 p.m.—Sunday School and Bible Classes.
7 p.m.
"THE WORLD'S GREATEST DETECTIVE."
The Pastor.

Virgin Forest Surrounded First Church In Yarmouth

Hardy Pioneers Came Miles Over Blazed Trails To Worship In Original Tiny Log Structure.

St. James' Church, Yarmouth, was at first known as Kilmartin Church; prior to 1830 the part of Yarmouth township north of the Talbot road was unbroken wilderness. In that year one section was taken up on the Edgeware road. Next year a boatload of immigrants arrived at Port Stanley, some of whom settled in this North Yarmouth section. Others soon followed, and in a few years the township was almost fully occupied by these hardy settlers. Most of them were from the parish of Kilmartin in Scotland, hence the name Kilmartin church.

These early settlers had to face hardships and privations, but they were men and women of faith and courage, and the privations had to give way before them. They were devout and sincere in their religious professions. Soon they felt the need of a place of public worship, and in 1837 or 38 a log building was erected near the site of the present church.

Blazed Trails.

Many of the people came for miles through the woods with only a blazed trail to guide them, that they might worship God together in their humble meeting place.

At this time St. Thomas was a place of about 24 houses. A congregation is said to have been organized there about the time of the 1837 rebellion, but the exact date is quite uncertain. Rev. Mr. McKillican is mentioned as the first minister, and he had oversight of Yarmouth and Southwold along with his village charge. Elders were elected in the districts to assist him with his scattered flock.

The first elders in Yarmouth were Duncan Campbell, Hugh McKay, Jno. McGregor, Hugh Douglas and John McBane. According to Dr. Gregg's history Mr. McKillican's pastorate was a very brief one. He came from Gwillimbury to St. Thomas in 1840, but difficulties having arisen between him and the congregation the pastoral tie was dissolved by the Presbytery of Hamilton in 1842. Our report tells us that he was succeeded by Rev. D. McKenna, but no date is given, nothing is said about his work, and he must have had only a brief term.

Induct Rev. J. Fraser.

Rev. John Fraser was the next minister, settled in St. Thomas, probably in 1847 or 1848. Before this time, and also for the next ten or twelve years, there long intervals when no minister was available for supply. But in 1841 Mr. Duncan McColl had been sent to Canada as an ordained Catechist to give aid in mission work. He settled in Westminster Township, and for many years rendered valuable service, both as pulpit supply and in the oversight of Presbyterians in Yarmouth, Southwold and Dorchester Townships, with frequent supply over a wider district. Mr. Clark of London also did much faithful work among the early settlers.

Mr. Fraser carried on the work in Yarmouth, and in 1850 Kilmartin congregation was organized. There is no mention of communion there until some four years later. The names of communicants were probably on the St. Thomas roll and they went there to attend service. The first recorded meeting of session in the log church was in 1851. This was followed by similar meetings from time to time in the church or in the homes, and Mr. Fraser continued to hold frequent services in the church until 1856, when Yarmouth was separated from St. Thomas and united with Dorchester (now Belmont) congregation.

United With Belmont.

This year (1856) seems to have marked a new stage in the life of the congregation. First, there was the union with Belmont early in the year. Next, regular student supply was given for the first time during the summer months, Mr. Archibald McDiarmid preaching to each of the congregations on alternate Sabbaths in both Gaelic and English. Then in September the first communion in their own church was observed, Rev. Duncan McMillan of Aldboro, by appointment of presbytery, taking charge of the services, receiving a considerable number of members into full communion, and baptizing many children.

One report also assigns to this year the replacing of the old log church by a new frame edifice. This, however, is doubtful. The Belmont church was built that year, and other items in the report referred to would indicate a later date for the building of Kilmartin church. In 1858 a joint meeting of session was held, Rev. A. Young of St. Thomas presiding, when it was decided to ask presbytery for communion services to be held in Kilmartin church. The request was granted, and Rev. John McMillan of Fingal was appointed to dispense communion on the first Sabbath of July. Mr. McMillan of Fingal, by appointment of presbytery, again took charge of communion services there in May, 1860, and this was described as "the first communion within the walls of the church." This would place the erection of the new church between the 1858 and 1860 communions.

Seek Resident Minister.

By this time the congregations were earnestly seeking a settled minister. Rev. Archibald Stewart had supplied during the summer of 1857, the Rev. Donald McLean during 1858, Rev. James Greenfield in 1859, Rev. Neil McKinnon in 1860. A call was extended to Mr. Greenfield, but without success; also to Mr. McKinnon, but again without success. In 1861 Rev. Archibald Currie was called, accepted the call and was inducted Feb. 26, 1862. For the next nine years he labored faithfully and successfully, traveling on foot between the two churches, preaching the first four years on alternate sabbaths in each church in both Gaelic and English. Belmont, however, was urging a weekly service, and at length the Gaelic was dropped and a weekly service given in English in both churches.

Mr. Currie's pastorate ended in September, 1871, and he was succeeded by Rev. Neil McKinnon, called a second time by the congregation and inducted January 3, 1872. Travel on foot between the churches now gave place to travel on horseback.

Favor Union.

During Mr. McKinnon's term the church union of 1875 took place, Mr. McKinnon and his people being heartily favorable. After a pastorate of five years Mr. McKinnon accepted a call to Mosa, and a vacancy of almost two years followed.

Rev. Kenneth McDonald was the next minister, inducted in April, 1878. The following year a missionary association was organized, and during Mr. McDonald's pastorate of seven years the spirit of evangelism was earnestly emphasized. He was succeeded by Rev. James A. Brown, ordained and inducted in July, 1886. During his term the joint session gave place to a separate one for each congregation. After five years of diligent and faithful service, Mr. Brown accepted a call to Scarboro'.

Next came the long pastorate of Rev. John Currie, who was inducted October, 1892, and who for more than 25 years carried forward the work with unfailing diligence and success. Details are practically all from the Belmont section of the charge, but in 1905 the frame church in Yarmouth was replaced by the present red brick structure and the name was changed from Kilmartin Church to "St. James' Church, Yarmouth."

Mr. Currie continued to hold a warm place in the affection of his people until his retirement from active work in April, 1918. In accepting his resignation the Presbytery put on record its appreciation of his faithful and successful work within the bounds of Kintyre and Belmont charges for upwards of 36 years, and also of his valuable services as a member of the Presbytery, ripe in judgment, wise in counsel, well versed in church law and practice, and ever ready to do his part in discharge of any duties that might be assigned to him.

Mr. Currie was succeeded by Rev. J. U. Stewart, inducted August 6, 1918, who is still in charge and under whose care the work continues to prosper.

CHRISTIAN SCIENCE

Christian Science
The Subject of the Lesson-Sermon For Sunday, April 29.
"Probation After Death."
First Church of Christ Scientist
Richmond St. at Kent.
Sunday—11 a.m. and 7 p.m.
Sunday School—11 a.m.
Reading room, Bank of Toronto Bldg. Open daily 10 a.m. to 5 p.m. Room 55.
Wednesday Meeting, 8 p.m.
In the church, at which testimonies of healing through Christian Science are given.

Hamilton Rd. GOSPEL HALL
7 p. m.
IS THERE
CONSCIOUS EXISTENCE
AFTER DEATH?"
Mr. F. Peer of British West Indies will preach.

Egerton Street GOSPEL HALL
7 p.m.
"A DISAPPOINTED IMMIGRANT."
Mr. W. Ludbrook will preach.

YORK STREET MISSION HALL — Morning preacher, Mr. Joseph Henry. Evening, President E. R. Dennis in charge. Mr. Arthur Ford, managing editor of the Free Press, will preach. His Worship Mayor Wenige will be present. The Sunbeam choir, with others, will sing.

CHRISTADELPHIANS MEET IN Castle Hall, corner of Dundas and Clarence, Sunday at 7 p.m. Subject, "Zionism in the Light of Prophecy—Spelling World Salvation."

CUTICURA HEALS LARGE PIMPLES
On Face. Itched and Burned. Caused Loss of Sleep.

"I was troubled awfully with pimples on my face. Little white spots formed at first which later broke out in large, red pimples that festered and scaled over. They itched and burned causing loss of sleep, and my face was disfigured.

"Other remedies were used without success. A friend recommended Cuticura Soap and Ointment so I purchased some, and after using them about a week I got relief. I continued using them and in a month was completely healed." (Signed) Miss Lilian Warner, Williamsburg, Ontario.

Daily use of Cuticura Soap, Ointment and Talcum helps to prevent skin troubles.

Sample Each Free by Mail. Address: "Lymans, Limited, 344 St. Paul St. W., Montreal." Sold everywhere. Soap 25c. Ointment 25 and 50c. Talcum 25c. Cuticura Soap shaves without mug.

BACK ACHED TERRIBLY
Mrs. McMahon Tells How She Found Relief by Taking Lydia E. Pinkham's Vegetable Compound

Chatham, Ont.—"I took Lydia E. Pinkham's Vegetable Compound for a run-down condition after the birth of my baby boy. I had terrible pains and backache, and was tired and weak, not fit to do my work and care for my three little children. One day I received your little book and read it, and gave up taking the medicine I had and began taking the Vegetable Compound. I feel much better now and am not, ashamed to tell what it has done for me. I recommend it to any woman I think feels as I do."—Mrs. J. R. McMAHON, 153 Harvey St., Chatham, Ont.

Lydia E. Pinkham's Vegetable Compound, made from roots and herbs, has for nearly fifty years been restoring sick, ailing women to health and strength. It relieves the trouble which cause such symptoms as backache, painful periods, irregularities, tired, worn-out feelings and nervousness. This is shown again and again by such letters as Mrs. McMahon writes, as well as by one woman telling another. These women know, and are willing to tell others, what it did for them; therefore, it is surely worth your trial.

Women who suffer should write to the Lydia E. Pinkham Medicine Co., Cobourg, Ontario, for a free copy of Lydia E. Pinkham's Private Text Book upon "Ailments Peculiar to Women."

RNEY GOOGLE.

Sparky's Lucky To Be Lean

BY BILLY DE BECK.

Copyright, 1923, by King Features Syndicate, Inc.

MUTT AND JEFF.

Phone the Morgue, Jeff's Brain Is Dead.

BY BUD FISHER

G'LAR FELLERS

Keeping the Kid Satisfied.

BY GENE BYRNES

AS BUGGIES

Funny What a Difference a Few Minutes Can Make

BY BECK

LLY AND HER PALS

'A Poor Eye for Business.

BY CLIFF STERRETT

Copyright, 1923, Newspaper Feature Service, Inc., Great Britain rights reserved

OOTS AND CASPER

It's Easy to Brush Away Buttercup's Tears

BY JIMMY MURPHY

Copyright, 1923, King Features Syndicate, Inc.

Two generations have used

Fruit-a-tives

Made from fruit juices and tonics—to get rid of Stomach, Liver, Kidney and Skin Troubles. 25c. and 50c. a box—at all dealers.

FRUIT-A-TIVES LIMITED, Ottawa, Ont.
Ogdensburg, N.Y. — London, Eng. — Christchurch, N.Z.

SHRINERS' BAND AIDS CRIPPLED CHILDREN

Mocha Temple Musicians Delight Audience With Benefit Performance.

The Mocha Temple Patrol Band, conducted by Roselle Pococke, gave a splendid concert last night in the Masonic Temple in aid of the shrine fund for crippled children. The band, which numbers some 20 members, gave several fine performances, especially in Auber's "Crown Diamonds" the overture, and in the ever delightful Henry VIII. dances by German. In the Morris Dance, the Shepherd's Dance and the Torchlight Dance the band was evidently in its right element, and these famous and most melodious old-world tunes lost nothing by their translation of them.

Miss Merlyn Pococke, who was the soloist of the evening, was heard in songs that covered a wide range of performance and sentiment, all the way from Liszt's "The Loreley" and Desaur's "Come Out Ye Maidens Fair," to "My Golden Crown," a negro spirituelle, and "The Ballad of the Big Brown Bear." In all these the singer lent the song the beauty of her voice and the enthusiasm of her own personality. Miss Pococke was presented during the evening with a lovely bouquet of roses by the lodge.

Ed Taleski, with a cornet solo, "I Hear You Calling Me," and Fred Weeks in a euphonium solo, "Love's Old Sweet Song," added to the merit of the program.

There was a fairly large turnout of people interested both in the crippled children and in the Temple Band, and that they appreciated the musical fare provided was evident from the applause they bestowed on the band and its worthy conductor.

Now You Can Swap

the things you don't want. Get in return the things you really want and need. Clean out that attic, storeroom or cellar.

What Have You To Swap? What Will You Swap It For?

Following are a few suggestions of articles you may have and don't use. People in other parts of the county, or even right next door to you, could use these articles. Don't let them lie around. SWAP them for something of equal value that you can use.

Furs	Autos	Grindstones	Suit Cases
Seeds	Skates	Baby Carriages	Vulcanizers
Books	Shetland Ponies	Boats	Scales
Cameras	Cash Registers	Tools	Sewing Machines
Pianos	Pastry Ovens	Horses	Show Cases
Bicycles	Lamps	Furniture	Violins
Potatoes	Lumber	Eggs	Electric Motors
Rugs	Electric Toasters	Radio Sets	Storage Space
Apples	Study Courses	Victrolas	Flats
Dogs	Washing Machines	Overcoats	Baseburners
Typewriters	Player-Pianos	Carpets	Knitting Machine
Labor	Coal	Preserves	Pictures and Frames
Parrots	Printing Presses	Stoves	Cut Glass
Lawnmowers	Clothing	Farms	Children's Toys
Safes	Phonograph Records	Watches	Office Equipment
Silver Plate	Sauerkraut	Beds	Taxidermy Specimens
Cats	Guns	Vanity Cases	Rare Stamps and Coins
Pool Tables	Diamonds	Trunks	Rabbits
Saxophones	Grape Juice	Mattresses	Oil Paintings
Liberty Bonds	Blouses	Hound Dogs	Binoculars
Hotels	Gas Heaters	Motorcycles	Stoves
Wool Yarn	Paint	Wagons	Tents
Razors	Wrist Watches	Concrete Mixers	Walnuts
Roofing Paper	Furnaces	Poultry	Trailers
Law Books	Soda Fountains	Gas Engines	Pressure Cookers
Muskrat Skins	Desks	Golf Sticks	Brick
Fountain Pens	Cord Wood	City Lots	Fishing Tackle
Lap-Dogs	Suction Sweepers	Refrigerators	Florida Land

Sample Swap-Ads

These sample Swap-Ads are printed here to show you just exactly what Swap Ads will look like in print. Swap-Ads are interesting. If you doubt it, read these. The fact that Swap-Ads are so interesting is proof that thousands of other people will read the ones you insert.

RED HEADED talking poll parrot. Will swap for anything that don't eat. Joe Smith, 1948 Jones St.

CUT GLASS card tray, will swap for stocking darning machine and supply of darning cotton. Mrs. M., 8315 X St.

CAPTURED German helmet, genuine, contains shrapnel holes, will swap for a hound pup or anything of equal value. Address J. G., care G. W. V. A. Headquarters.

NOVELS, set of 5, by Upton Sinclair, to swap for meat grinder. Phone Bell Tyler 76920.

MY CREX, 3.3x10.6 rug, almost new, and mantel clock; will swap for good fly rod or Ford parts. Box P-179, care Advertiser.

8-ROOM house and about 3 acres of land, will swap for auto or tractor or anything of value for down payment, balance by month. H. E. Wright, R. R. 3, Milbury.

PUNCH BOWL, silver plate; will swap for Morris chair or floor lamp. Phone Home 76000.

POKER CHIPS, set of 400 in mahogany holder; will swap for something less expensive. Tony, 9718 Douglas St.

CELLARETTE; will swap for humidor and smoker's set. S. H. G., 2714 Water St.

REGISTERED AIREDALE; will swap for any pet I can keep in apartment. Phone 863562.

FORD TON truck, Smith transformer, fine condition, for roadster or other light car. G-185, care Advertiser.

I WILL swap my ($500) piano, which is two months old, for 200 chickens, at least 25 roosters, or 10 six months old pigs. Phone 98989J.

ALMOST NEW, 3-burner new Perfection oil stove; will swap for library table, buffet or $10. 37070 Drury St.

Watch The Advertiser Swap-Ad Column. Somebody may offer to trade just what you want for something you wish to dispose of.

Start Swapping Now!

Decide what you want to swap, take your pencil and write your first Swap Ad by filling in the coupon below. Phone, mail or bring it to The Advertiser.

SWAP-AD

My Name .....

Address .....

Insert the following Swap-Ad ..... days

(Name and description of what you want to swap)

.....

.....

.....

Will swap for .....

(Name, Address, Phone) .....

THE LONDON ADVERTISER

—Phone 3670—

The ADVERTISER'S PICTORIAL PAGE

A corner of the lobster market at Charlottetown, Prince Edward Island.

"Dark of Brighton," a champion bloodhound recently exhibited at the Holland Park Rink Show, London, England.

A Los Angeles music establishment fooled its share of the general public by placing a life si model of Clara Forbes Crane, the noted concert pianist, in its window. Many argued that the famous musician was present in person.

Bearcat Dave Bercot, right, is a rigger and spare-time boxer who threatens to show Mr. J. Dempsey what he can do.

John McCormick, 19 years old, will take the place of Seymour S. Cromwell and act as president of the New York Stock Exchange on "Boys' Day in Industry," which is to be celebrated on May 3.

Not all the new styles are Egyptian. Here is an evening wrap designed by Morin of Paris in old rose crepe. It is embroidered in Oriental design and covers both head and shoulders.

Mrs. Maybelle Manning's claim to fame is the fact that she danced repeatedly with the King of Spain in Paris. She is now on her way back to France and hopes to repeat her previous performances.

Jess Willard with a group of hero-worshipping young lads w came to see him finishing his training. He is seriously attempting to stage a comeback.

therine Healy, actress, has gone to Europe for six months vocal study.

Master John Lawson, son of John Lawson, the famous English polo player, has decided to become a champion at cricket. He is shown here at his daily practise.

An elaborately printed gown in Egyptian design, which has just made its appearance for afternoon wear.

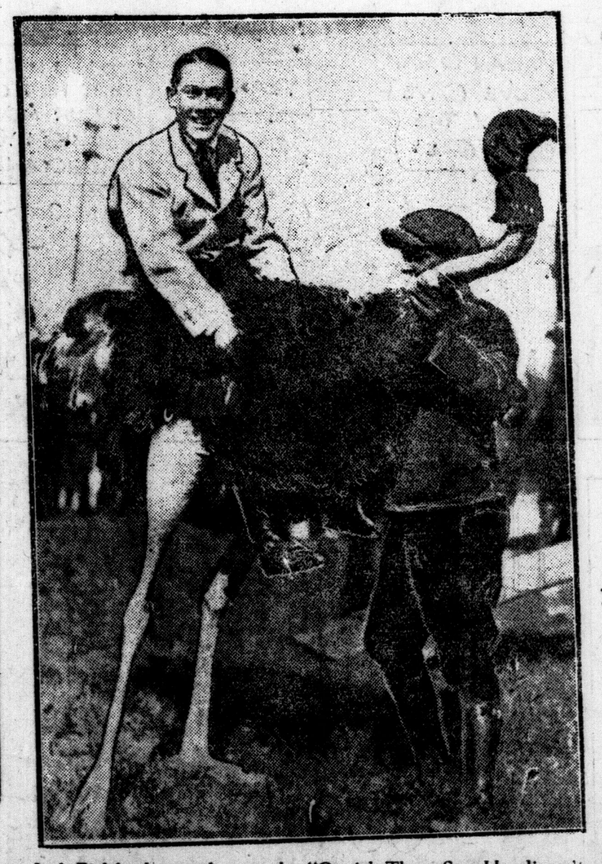

Jack Pickford recently won the "Ostrich Three-Star Handicap," which was staged by some of the brighter minds of filmland.

Miss Abigail Marcia Gluck, daughter of noted singer, left college the other even and eloped with a Yale undergrad, to wh she had been engaged.

Captain E. Landy of the liner Melita, explaining the mysteries of the compass to one of Canada's new citizens on his way across the Atlantic.

Gartley of Virginia, winning the pole vau the annual games of the American Le

Liquid Air Explosive

HEN liquid air, containing from 40 to 50 per cent of oxygen, is mixed with powdered charcoal it forms an explosive which is to equal dynamite in power and can be exploded by means of tonator. It must be used within a few minutes after preparation.

A Magazine Page For Everyone

National Debt. Peculiarities

IT seems hardly possible, yet there was a time when citizens of Britain gave voluntary contributions to reduce the National Debt. Hansard of 1797 records Parliament as encouraging such gifts. Within a year the suggestion had produced over £2,000,000.

THE STRANGER"

A Gripping Story of Love Triumphant Over the Plots of a Master Criminal

BY JOHN GOODWIN

ohn Goodenough's Personality Bewilders Joan and Philip— A Strange Visit

rent paused, and looked em-
d.
the owner, sir," said a quiet

started and turned around. A with gray hair and dressed tweeds, was standing in the hat in hand. Joan stared at a faint thrill ran through her. John Goodenough, the footman n.

CHAPTER LXXI.

The New Landlord.

stonishment of the Mottis- und no echo in Goodenough. ed to regard his arrival as natural thing in the world. a brief nod of dismissal to nt, who at once retired. my intrusion may be for- said to Philip. His atti- entirely respectful, but ex- dignified. "A landlord should ew, assure himself that his are satisfied and ascertain do anything for them. This y last opportunity." s place yours!" exclaimed

ough bowed.
ou know," said Philip rising, was that had taken your

until I saw your signature on ement, sir," replied the man ably. "A strange accident, s. A whim of fate, may I added, turning to Joan: nored I am that you should enant, my lady?"
call me that!" said Joan flushing.
logize," returned Goodenough tively, "it was a slip of the I was unable, madame, to you save by that title—and er."
ced Philip, whose eyes, he re fixed on him with search- ness and a strong trace of n.
e retired from domestic ser- ," said Goodenough, "and savings, which are not in- able, I took on these rooms nished them—as an invest-

will hardly make your for- t of them, at the present id Philip, after a pause. is immaterial, sir. Believe all not lose. All I require is that my little place is in nds; and that is now assured. er myself extremely fortun- Mottisfont."
became conscious that her as beating rapidly.
not know," she said faintly, u had left Knayth."
h was the last house in which ver taken service," answered , inclining his head towards To remain after you had left, became impossible to me. I ave asked no better," he owly, "than to have ended my ere."
was a slight frown on Philip's

say you are going abroad?" rrupted.
ve very shortly," replied ugh, "for the southern states ica, where I have interests." ew himself together.
I be permitted," he said to offer my most respectful ons to you, sir—and to you,
To express my wishes for ppiness, and my hope that a brighter light begins to bove your horizon. For you urage, and your deserts are Candor dat viribus alas."
ade a bow to Philip, a deeper Joan, turned and was gone. hing like stupefaction settled wo Mottisfonts after he had n. The thing was bewilder- an rose trembling lightly. this is amazing," she said. ayth footman, our landlord! elieve that this is an acci- lip?"
made no answer. He looked perplexed, and his brow was

does it all mean? And what was that he said before he went? Candor—?"
"Honesty gives wings to strength," translated Philip absently. He rose with an impatient exclamation. "And that's what I like least about it."
"I don't understand."
"There's the clew that runs through it all—that connects this man with your disaster, Joan. Why am I always hearing that phrase! Is it a warning? You remember the slip of paper that came with the 20,000 pounds—'to an honest man'?"
"Of course I do—"
"What does it mean? I am neither more nor less honest, I suppose, than my neighbors. But that phrase runs through it all like a thread of gold through dark tapestry. It came earlier yet—and then it was a threat. Once, Joan, long before you came into your fortune, I had been with you, and returned to my chambers. There I found just a penned message. 'Honest men are rare. If ever you fail Joan Ayre, look to yourself! I did not tell you at the time. And I've heard the same thing by word of mouth—from the man who has just gone out."
"When was that?"
Philip told her of his brief interview with Goodenough, at Knayth, and the curious things that the footman had said to him.
"Now," he said, "there has been mystery enough, Heaven knows, in your life of late, Joan. But the strangest mystery of all, to me, is that tall fellow. At Knayth he seemed the perfect man-servant. He's nothing of the sort. It's not common for footmen to quote aptly from the classics, is it? If he's not a 'Varsity' man, why I'm not one myself, that's all. In the social sense, too, he is a gentleman from his footsoles upward—and morally, I dare say, a complete blackguard into the bargain. But there is power in the fellow and dignity. What made you engage him at Knayth? It must have been more than a whim."
"I cannot tell, Philip." He asked me to and I felt I should like to have him near me. All I knew of him before was he begged sixpence of me on the road."
"There you are. And now he has more money than we. He is our landlord. I advertised for rooms under a box number—yet he knew of it. He must have watched me. I took that advertisement to the newspaper bureau myself. Before we know what we are doing, he has secured us as his tenants." Philip paced up and down the room. "I am inclined to get out of here right away!" he said curtly.
"We will make a mistake, Philip, if we do," replied Joan, in so convinced a tone that her husband stared at her.
"From the first," said Philip, "this man who cals himself Goodenough has been a shadow in the background. He was at Knayth when you were blackmailed. There is the strongest hint that it was his hand which returned those bank notes. He is connected with those scroundrels who have persecuted you!"
"Would he build up a case against himself if that were so?" exclaimed Joan. "Would he supply you with a clew, Philip—that is what you called it—if he meant us harm?"
"One would think, Joan, he said, gazing at her, "that you were the counsel for his defense! Why? Who is this man?"
"I do not know," she said firmly, "but I believe he is—our friend."
"Our friend! For what purpose?"
"At the least, he is the enemy of my enemies!"
Philip stopped short. Joan's remark came upon him like a flash of light. For some time he thought the thing over, mentally, weighing the evidence keenly.
"There is something in that," he said slowly. "Several things point to it. It may be you are right, Joan. But I do not care to be the shuttlecock of contending ruffians. I have a mind to put the police on to this fellow."
"What could you charge him with?"
"Nothing whatever as yet."
Joan came across and laid her hands on his shoulders.
"Philip," she said with extraordinary earnestness, "I beg of you to do no such thing. I feel that this man is our friend, and almost the only friend we have. My instinct tells me so. He would help us if we let him—even to sacrificing himself."
Philip smiled at her.
Not being a charming young woman, but only a barrister, I prefer facts to instinct," he said. "Yet I wouldn't deny its value, and that a woman's judgment of a man is often better than mine."
"When John Goodenough is near me," said Joan quietly, "I have a curious sensation of being perfectly safe. I feel as though I were shielded from harm. Only two people have ever given me that sense, Philip. You are one, he is the other. I have it more strongly with him even than with you. And I will never believe there is not good in that man, Philip."
"Good in him! Very likely. Few people would agree with you. But he has extraordinary eyes. That is a man, I believe, who is a mixture of angel and devil. And I should say the devil strongly predominates.
"Most of us are such a mixture as that, Philip. Has he ever harmed you?"
"Not that I know of. But—"
"Has he, do you think, ever helped you—before you took these rooms of his?"
Philip was about to deny it, when a strange memory came back to him.
"Strange you should ask that," he said pensively, "it was just such a man as he, in height and build, who sailed into those street roughs that attacked me one night in the Temple Court months ago, and who laid two of them out. Whoever it was—and it was too dark to see—I shouldn't wonder if he saved my life."
"There, again!" cried Joan triumphantly. "Philip, let us keep these rooms, at least. I say we shall not regret it. And he is going abroad; he said so."
"To the southern states," said Philip, thoughtfully. "What for, I wonder?"
Joan pleaded so hard that she appeared to convince him, and he consented to stay.
"You darling!" she said, and, kissing him impulsively, left the room.
"I hope I haven't made a fool's bargain," muttered Philip anxiously to himself; "it's the risk to Joan I want to avoid. As for me," he smiled grimly and thought of the shattered window in Highgate, "I'll take care not to sit with a lamp too near to me, even here in Covent Garden."
Joan, who had gone out into the little passage, heard a ring at the bell and opened the door herself. On the threshold, looking uncommonly smart and with rosy cheeks, stood Emmie. In a moment the two girls were in each other's arms.

(To be continued.)

(Copyright, 1922, by King Features Syndicate.)

There's At Least One In Every Household.

THE MARRIAGE GAME

As Played to a Decision Every Day By

Mr. and Mrs. Arnold Hatton

CAREERS.

Her Play: Careers for women! . . . No wonder most married women laugh when they hear it. . . . Oh, of course you menfolk are strong for careers for women—just so it is not your particular woman who is aching for a career. . . . Careers takes time and they require thought. . . . And what married woman has time or thought to give to such a trifle as a career when there is a husband who must have buttons on his shirts and holes to be darned? . . . Yes, dear, you men are strong for careers for women—just so it is not your woman who is seeking a career!

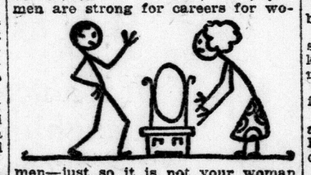

His Counter-Play: Nope, you have it all figured out wrong. A man can have a career and have a wife at the same time and they don't bump into each other. . . . A woman is different. . . . A woman can't seem to manage a career and at the same time interest a husband. . . . A woman who seeks a career is going to give every bit of herself to that career—and even then the career turns around and makes faces at her. . . . If a married woman could follow a career and at the same time keep those buttons sewed on you were talking about, any man would be proud to have his wife enjoy a career!

The Referee: It seems to us that this is his day.

(Copyright, John F. Dille Company.)

THE ETERNAL QUESTION

by

Felice Davis

LEFT IN THE LURCH.

Mr. Crosby—Where's Miss Hurst? I've rung for her three times!

Charlie—She's just stepped out a minute, Mr. Crosby.

Mr. Crosby—Bring me my letters off her desk, and get my appointment book.

Charlie—I'm sorry, sir, but her desk's closed and she keeps the book in the safe.

Mr. Crosby—Well! Of all the confounded——

Charlie—I think Miss Hurst will be back in a minute——

Mr. Crosby—What the devil does she mean by going off like this? She knows I want her here when I arrive!

Charlie—She's usually waiting for you, sir.

Mr. Crosby—Well, I guess it's about time I made a change! Miss Hurst seems to feel she owns this office!

Charlie—I think Miss Hurst would be hard to replace!

Mr. Crosby—Hum! No one asked you to think!

Charlie—Yes, but I don't like to hear you speak about Miss Hurst the way you do, Mr. Crosby!

Mr. Crosby—What? What business is it of yours?

Charlie—I admire Miss Hurst; in fact, I have grown to——

Mr. Crosby—You—you've grown to what?

Charlie—To love her, Mr. Crosby!

Mr. Crosby—You—you've grown to love—to love Miss Hurst?

Charlie—Yes, sir!

Mr. Crosby—So this is what I've been paying you for all this time, is it?

Charlie—I——

Mr. Crosby—Just to learn to love my secretary and upset the efficiency of the whole office!

Charlie—On the contrary, she has been an incentive in my work!

Mr. Crosby—Why—why, it's outrageous! Young man, it's about time you were doing some serious thinking!

Charlie—I have, Mr. Crosby. I expect to make Miss Hurst my wife!

Mr. Crosby—You—you expect to make Miss Hurst your wife!

Charlie—Yes, sir!

Mr. Crosby—Why, you young scamp! You ought to be horsewhipped! Trying to rob me of my secretary, are you?

Charlie—But, sir——

Mr. Crosby—Don't you know that Miss Hurst has been my secretary for ten years?

Charlie—Yes, sir—it's that loyalty in her that I admire!

Mr. Crosby—And that she knows every detail of this office and that——

Charlie—I know all that, and it makes me realize how wonderfully she would manage a home!

Mr. Crosby—You young dog! Manage a home—on thirty dollars a week?

Charlie—You don't understand, Mr. Crosby, that when people are in love money doesn't count!

Mr. Crosby—Sentimental nonsense! This is a business matter and I'll settle it once and for all! Send Miss Hurst to me as soon as she gets back!

* * *

Charlie—Say, Miss Hurst, did the old boy have you on the carpet? You've been in there for two hours!

Miss Hurst—You mustn't speak of Mr. Crosby so disrespectfully, Charlie, he's a fine man!

Charlie—What did he say to you? Did he—did he say anything about me?

Miss Hurst—Yes, indeed—he spoke most affectionately of you.

Charlie—Honest, did he? Say, he isn't so bad! What else did he say?

Miss Hurst—Promise to keep a secret?

Charlie—Yes! Gee, you've got me all excited!

Miss Hurst—Well, Mr. Crosby and I are going to be married, and we're going to Europe on our wedding trip, and then I'm to manage his business from his estate in the country!

(Copyright, 1923, by Public Ledger Company.)

BURGESS BEDTIME STORIES

MR. BLACKSNAKE IS DISAPPOINTED.

By THORNTON W. BURGESS.

Disappointment is our lot
Far more frequently than not.
—Mr. Blacksnake.

When Mr. Blacksnake started to climb that tree near the home of Johnny Chuck he didn't know that Drummer the Woodpecker and Mrs. Drummer had a home up there, but he felt pretty sure they had. You see, he had seen the chips at the bottom of the tree. He climbed slowly, for he was in no hurry. And as he climbed he looked carefully on all sides for a new hole in the trunk of the tree. At last he discovered what he was looking for. He saw the small round entrance to the Woodpecker home.

Mr. Blacksnake's eyes glistened. He climbed to a branch a little way above that entrance, and then coiled himself around it. Slowly he let himself down until his head was at the entrance. His eyes glistened more than ever. Would he find eggs in there? Perhaps he would find Mrs. Drummer in there. Perhaps he would get both Mrs. Drummer and eggs. His eyes glistened more than ever. Then he put his head in at that opening, and his neck followed.

A moment later he drew his neck and head out, and there were both disappointment and anger in his bright unwinking eyes. He had found neither Mrs. Drummer nor the eggs in there. He knew that that house was just finished. He had had his climb for nothing. He hissed angrily. Then a look of cunning came into his eyes.

"Those Woodpeckers probably have gone off to get something to eat. It is plain to see that they have just finished this home. They won't stay away from it long. No, sir, they won't stay from it long. I'll just wait here until they come," said Mr. Blacksnake to himself.

So Mr. Blacksnake coiled himself as comfortably as he could just above the entrance to the new home of the Woodpeckers, and settled down to wait. He had an idea he wouldn't have to wait long, but he was willing to wait a long time if necessary. You see, he had considerable patience when the matter of a dinner is concerned.

Meanwhile Drummer the Woodpecker and Mrs. Drummer were busily hunting a dinner. They had gone over to the Old Orchard. Now that the work of building that new home was done they were quite willing to rest. They were very happy. There were no happier people in all the Old Orchard. They didn't say much, for that is not their way. But each knew just how happy the other was. And not once did it enter either head that it was possible for anything to be wrong at their home.

It took them some time to satisfy their appetites, for while they had been working they had not eaten as much as they would have liked. You see, they hadn't wanted to take the time to hunt for food. But at last their stomachs were full, and they were just making ready to start back home when they heard Sammy Jay screaming at the top of his lungs.

"Listen!" exclaimed Drummer. "That sounds as if Sammy is over near our new home, and he is very much excited about something."

Both sat still and listened. There was no doubt that Sammy Jay was much excited. Also there was no doubt that he was very, very angry. What could it mean? Drummer looked at Mrs. Drummer. Mrs. Drummer looked at Drummer. Sammy Jay certainly was over in that tree where their new home was.

(Copyright, 1923, by T. W. Burgess.)

The next story: "Mr. Blacksnake Decides to Give Up."

Cynthia Grey's MAIL BOX

Begonia.

Thanks for the recipes, Begonia. I am sending you the bulbs and a few seeds.

Seeds.

To those who sent S. C. H. mites for Aunt Nannie's seeds, many, many thanks. The letters were numerous, so I am not acknowledging each one. There are still a number of packages left.

Ima Tizer.

Have any of the Boxites slips of leopard plant, umbrella plant, geranium or double petunia, for Ima Tizer? I am sending you Erikum's address, Ima Tizer, but I am afraid all her primrose seeds must have vanished by this time.

Pine Hill.

There are three very pretty tatting patterns in the Mail-Box now, sent by Pine Hill, if any of the Boxites would like to copy them. I am very glad to send you the seeds, Pine Hill. Are you entering the garden contest with the rest of the Boxites? Many thanks for the recipe, too.

Aunt Margaret.

You are very good to give such a large donation for our hospital, Aunt Margaret. I am sending you the seeds and address you asked for. Hope you will write soon and send your recipes.

Diana.

Was very pleased to hear from you, Diana. I expected you would be writing for a badge. They haven't arrived yet ,but should be here any day. When your work is finished, I hope you will write another nice long letter to the Mail-Box. I can't tell you about the cook book, but I do hope Calamity Ann will be writing to us soon.

Neighbors.

Dear Cynthia Grey,—Am returning to your helpful circle, after an absence of about five months. Where is "July?" I have not seen a letter from her for a long while. I hope she will soon be able to write again.

I was talking to Benvenuta yesterday. In fact, I see her nearly every day, as we are neighbors. Also, we have been friends for over thirty years.

I see the W.P.B. with its mouth open, so will close, wishing you and the Boxites a happy and prosperous year.

ANOTHER MOTHER OF EIGHT.

July is another of the absentees, but so many are returning lately that perhaps we may hope to hear from her soon. I have put your name down for a badge. Was very glad to have the extra mite for the S. C. H. fund, and the recipes for Calamity Ann.

Osa.

I hope you will make a second visit to the Mail-Box, Osa. Many thanks for your mite. I am sending you the seeds

Health.

If you will write to Health, O-Bee-Cee-Tee, she will send you the directions for making some pretty knitted scallops. I am sending you seeds and a cinnamon vine. There aren't very many rules to the garden contest, except that it is to be planted from Cynthia Grey seeds, and then at the end of the season, if the Boxites will send a snapshot of their garden to the Mail-Box, a half dozen or so of the prettiest and most artistically arranged will be printed, so that everyone may see them. I am sending you Hayseed's address. Perhaps you will have something to exchange with her for a rose root. It doesn't seem as if any clematis roots are available, as I printed a request for one some time ago.

Ann.

Has anyone some double petunia slips for Ann? She has sent a mite to the Mail-Box, and will provide the postage if one of the Boxites can let her have the slips. I am sending you some seeds from the Mail-Box, Ann. Was very glad to have the poem and recipe you sent. I can't tell you much about the cook book, but perhaps we shall be having a letter soon from Calamity Ann.

THE DAILY SHORT STORY

ANOTHER DRIVE.

By JANE OSBORN.

"I'm so sorry—I've forgotten your bid and I haven't a ghost of an idea what you want me to lead," said Margaret Collins.

"It doesn't make a bit of difference," with a bored sigh from Clara across from her. "No one plays decent bridge at these benefits."

One or two hands went around.

"But it doesn't matter—I mean whether you have a good score or not," from Mildred at one side. "The committee hardly spent anything on the prizes. I've seen them—really not worth playing for. Pardon me, Margaret, but did you play that ace?"

"Yes, I guess so——"

"But you really couldn't blame the committee," from Irene, the fourth. "They had to keep down expenses. They'd planned on raising a thousand dollars and thought, of course, they could get donations beforehand to amount to half the amount. Put down Otis Trunbridge for two hundred at least, and he only gave twenty-five. He said he was through with drives—vowed he'd never give another cent for a drive as long as he lived."

"I've heard he's usually so generous," commented Margaret. "And of course this isn't like a hospital or a children's home."

"Still, I think it's just as important to plant trees in the parks—don't you?" from Irene, but no one answered. No one was especially interested.

"Of course, I don't know this Trunbridge person," from Margaret, as she was shuffling the cards at the end of the hand, "but I imagine that the person who went to get the donation didn't go about it right. Mr. Trunbridge has loads of money. The committee ought to have sent the prettiest, youngest member in the organization, and instead I'll bet that Mrs. Benson went. She couldn't wheedle a man if her life depended on it. I'll bet she argued with him, when what she should have done was to vamp him."

"You don't know Mr. Trunbridge," said Irene with finality. "He's young and all, but he can't be wheedled. I'll wager that even you with all your southern ways, Margaret, couldn't get a donation out of him for anything in town, not even the hospital, now that he's vowed he'd never give to another drive. Trunbridges don't change their minds—least of all, Otis."

"Pooh! I'll bet I could," boasted Margaret.

"I'll bet you a new hat you couldn't."

"It's a go," was Margaret's quick response. "I need a hat desperately."

So it started. Clara, Mildred and Irene remembered the conversation with their charming young southern guest, but they thought very little of it for a fortnight.

In the meantime Margaret had made covert inquiries as to Mr. Otis Trunbridge's place of business and his office hours. From 9 to 12, she learned, he was to be found in his office at the Trunbridge Mills, the source of a large proportion of the very large Trunbridge income. But he did not like to be disturbed. In fact, she was told, though he sometimes granted interviews to strangers he had a way of getting rid of unimportant callers before they had had a chance to state the object of their call.

Margaret arranged to arrive a few minutes before 9. She thought that in this way she might give Mr. Trunbridge opportunity to see her as he passed into his office. Perhaps if he saw her, if she had a chance to look at him just a little appealingly, he would grant her interview. Margaret was right. Trunbridge arrived at 9 to the dot, and saw the lovely Margaret sitting in an attitude of patient waiting on a very straight chair in the outer office.

"If that young lady wants to see me," he said to his stenographer rather hastily, "let her come in at once. Has she been waiting long? Those waiting-room chairs are miserably uncomfortable."

So Margaret was ushered into the presence of Otis Trunbridge, who motioned to a comfortable chair at the side of his desk as she approached. He felt charmed by her prettiness, but just as much he felt shocked by the incongruity of a girl like Margaret in surroundings such as the office of the Trunbridge mills. He hoped fervently that she had not brought a letter of introduction from someone with a request for a job in one of the offices. A girl like that simply couldn't——

But Margaret did not keep him long in suspense.

"Are you very vexed with me for calling so early—when you must have so much to do?" she began with charming show of embarrassment.

"Why—why, no," stammered Otis, feeling somehow that he ought to say that he was vexed, just on general principles. Then he looked into those limpid eyes and added, "If there's anything I could do for you, I'll do my best."

"I'm out begging," said Margaret confidentially. "I was asked to come see you about making a contribution, though goodness knows why they asked me—a stranger here in town—and you so busy and important."

Otis smiled, feeling compassion for the apparently embarrassed young girl. "I'm very, very glad they did ask you," he said.

"Why?" said Margaret, looking very naive.

"Because the people who usually come are aggressive and bossy and not all like you."

Margaret dropped her eyes prettily. "Well, you see, they're counting on at least $1,000 from you. It's for the—the J. O. L. P. drive—you know. Don't ask me to tell you about it—you know, of course—and it's a very deserving cause, I think."

"Oh, very," said Otis, very glad that she had raised the eyes again so that he could see whether they really were as blue as they seemed at the first glimpse. "Very, very blue," he said, and then stammered—"very deserving, I mean. Do you think that—that they could make use, say, of $3,000 instead? You see I get my income from the town in a way and any local charity of this sort really deserves—"

"I was hoping you'd feel that way." Otis fumbled for his checkbook in the desk drawer—fumbled because he didn't want to take his eyes off the vision so radiant before him. "How shall I make out the check?" he asked.

"Oh, just 'Pay to the order of J. O. L. P.'" she instructed, suddenly feeling very guilty and showing it by a sudden blush. "But do you want to make out the check now?"

"Why, yes," said Otis. "Of course, I'd like to have you come again, but this is no place for you to have to come." He had made out the check, blotted it and held it out to Margaret. "I think I have seen you in town before. You were at the Country Club dance two weeks ago?"

"Yes," said Margaret. "I saw you, too, but no one introduced you—"

"Unfortunately," said Otis. "If you go out to the dance this week we shall need no introduction. This is introduction enough, don't you think? You know my name—"

"And mine is Margaret Collins," Margaret suddenly let her thoughts hurry on, and showed her abstraction. What she had done was—well, it was just part of the wager. The girls had put her up to it, in a way, and she did need a new hat; but of course she would never be able to stay in town after people knew what she had done, and of course this very attractive Mr. Trunbridge would never want to dance with her when he found out.

Margaret was still embarrassed, though she shook hands and thanked Otis very prettily when she left his office. "Must I wait until the dance to see you again?" he asked, holding her hand a moment too long, loath to let her go.

"I am afraid so," said Margaret; and then she slipped away out of the factory and back to the home of her school friend, Clara, where she was visiting. She had intended to telephone Irene immediately to claim the hat she had won, but as she looked at the check she felt a sudden wave of regret that ripened into remorse. She folded the check and tucked it safely into the little pocket of her sport blouse. And every time she thought of it that day she felt a deeper degree of remorse. Before that long day was over she felt like a culprit. And all night long she was wakeful, thinking only of Otis Trunbridge, and his marvelous generosity and her own cowardly action.

She did not go home, and she did not tell Irene or any of the others of the trio of her adventure at the Trunbridge mills. Twice within the next three days she started out to the Trunbridge mills, making an excuse to Clara that she was going for a country walk, but each time she turned back. She was afraid of confessing to Mr. Trunbridge. Finally, she decided to go home, and from the refuge of her own Southern abode to write a formal letter returning the check with profound apologies to Mr. Trunbridge. But Friday, the night of the country club dance, arrived, and Margaret had not gone home. She had made excuses to which Clara would not listen, and she had tried to find excuses not to go to that dance, but to no avail.

Before she had made up her mind what she would do if she saw Mr. Trunbridge he had come to her and had put his name down on her dance card for four dances, "and as many more as you will let me have."

It was with the opening of the first dance that Mr. Trunbridge returned. "I don't want to dance," said Margaret, I want to go to some quiet place and talk." She looked very frightened and was actually pale. Trunbridge led her to a secluded spot on one of the and now I deserve to be the laughing stock of town—I suppose that check is being passed around now?" wide verandas.

"I know what you want to talk about," said Otis Trunbridge. "But I deserve the punishment. I was an ungenerous cad when I made that vow not to give to any more drives.

"It is pinned securely in my jewel bag under my belt," said Margaret. "Of course, I didn't show it to anyone—I wanted to come back and apologize. You must have been very angry!"

Otis Trunbridge laughed. Then he leaned over and took Margaret's hands in his, and as she did not take them from him he put one arm protectingly about her shoulder.

"I must confess, too. You see, Irene is my cousin. She told me of the wager you made and told me to be prepared for some sort of an appeal. I had told her how much I admired you at the last dance and had asked for an introduction. She thought we might like to introduce ourselves, as we did. But the thing that made me admire you so much was that after you had got the check you didn't even tell Irene—or claim your bet. Were you sorry for me?"

Quick tears of relief welled in Margaret's eyes. "Oh, I'm so happy," she said, resting wearily on the strong arm that protected her. "I feel like an awful criminal, and the more I thought about it the more I hated myself and the more I admired you——"

"I want you to love me—enough to marry me, Margaret," said Otis Trunbridge.

"I do," was Margaret's reply, and then she laughed a little as she wiped away the tears.

(Copyright, 1923, by McClure Newspaper Syndicate.)

BURNS

CALDS, CUTS AND BRUISES. OLDS, COUGHS AND BRON- AFFLICTIONS, FOR STIFF ES, SPRAINS AND STRAINS UMEROUS OTHER AILMENTS ON TO MAN AND BEAST, THERE THING SUPERIOR TO THAT OLD D AND RELIABLE REMEDY.

DR THOMAS' ELECTRIC OIL

Vin St-Michel

(ST. MICHAEL'S WINE)

This Medicated Wine brings prompt relief and permanent benefit in most cases of Loss of Appetite and Poor Digestion.

AT ALL DRUGGISTS

Gaudin Limitee
483 St. Paul Street West
Montreal

Dandicolle & Gaudin,
16 Quai de Queyries,
Bordeaux, France

Is There A Baby In Your Home?

Is there a baby or young children in your home? If there is, you should not be without a box of Baby's Own Tablets. Childhood ailments come quickly, and means should always be at hand to promptly fight them. Baby's Own Tablets are the ideal home remedy. They regulate the bowels, sweeten the stomach, banish constipation and indigestion, break up colds and simple fevers—in fact, they relieve all the minor ills of little ones. Concerning them, Mrs. Moise Cadotte, Makamik, Que., writes: "Baby's Own Tablets are the best remedy in the world for little ones. My baby suffered terribly from indigestion and vomiting, but the Tablets soon set her right, and now she is in perfect health." The Tablets are sold by medicine dealers, or by mail, at 25c a box, from The Dr. Williams Medicine Company, Brockville, Ont. —Advt.

Conan Doyle, Himself Sherlock Holmes Incarnate Has Solved Mysteries Which Baffled Scotland Yard By the Very Simple Process of Analytical Deduction

"Such a Mind Is Not Likely To Be Deceived by Any Investigation It Takes Up."

UPHOLDS SPIRITISM

Lady Doyle Once Thought This New Science Was "Bosh and Nonsense."

Every lover of mystery stories has reveled in the tales of Sherlock Holmes, master detective mind. But few know that Sir Arthur Conan Doyle, creator of Sherlock Holmes and exponent of spiritism, was the original of his famous character and solved mysteries that baffled police and scientists alike.

Lady Doyle tells how her husband, without ever leaving his desk, and without the aid of the celebrated magnifying glass and hypodermic needle of Sherlock Holmes, was able to furnish solutions to crimes that the London police had given up, and to clear mysteries that had foiled Scotland Yard.

By LADY DOYLE.
Special to The Advertiser.

A mind that has solved some of the most difficult mysteries of London, uncovering crime that baffled Scotland Yard; a mind that has furnished solutions to mysteries that the London police had given up—that mind is not likely to be deceived in any investigations it takes up, do you think?

I have seen my husband unravel a mystery that puzzled the entire detective force of England without so much as leaving his desk in the country. He did it simply by analytical deduction.

At the time he was writing the Sherlock Holmes stories, he was also delving into the mysteries of spiritism and bringing to the investigation the same clear unprejudiced intelligence, the same disposition to search for flaws in evidence that he showed in his conception of Holmes. It has been fully thirty-five years since Sir Arthur began his study of spiritism.

"I could not but believe," my husband said to me, "but that there must be some profound truth in a subject to which so many able minds like Sir William Crooks, Sir Oliver Lodge, and others, have given so much attention."

Sought Proofs.

Nevertheless, he sought proofs which should be perfectly satisfactory to himself. Every evidence, every mediumistic demonstration, every statement, was submitted to the most searching tests, and repeatedly tested.

SIR ARTHUR CONAN DOYLE AND LADY DOYLE.

Not until he was thoroughly convinced that communication with the other world was possible, and that, furthermore, it was productive of much happiness, did my husband try to carry this message to the world.

"It will be productive to great happiness," Sir Arthur has said to me often. "Life in this world becomes a different thing in the light of the reality of another life under happier conditions, where the obstacles of the flesh are removed, and there is every chance to keep on advancing."

When I think of all the years that I paid no attention to him, that I scoffed, when I might have been enjoying the comforting knowledge which has come to me through talking with my dear ones who have gone on to the other side, I regret it very much.

Not until the war came and Sir Arthur got into touch with my stepson did I realize the wonderful truth of communication with the spirit world. I have talked with every member of my family who has gone on before, and with many friends.

Testimony the Same.

My husband has particularly brought out that the testimony given by each one, at different times and through different mediums, is always the same in regard to the other life.

"All of this testimony goes to show that there is fresh life after death here, where each person has the chance to grow, and learn, and keep on advancing," said Sir Arthur when I put to him this question for my interview.

"We fit ourselves here for exactly the place at which we shall begin in the other world. The farther we have progressed in intelligence, goodness and character, the higher station we must occupy there. When I know that those in the spirit world are telling us things that only they could know, when the medium is one who has never seen us before, how can we doubt the truth of these messages?

"How can they come to us and move material things?" I asked.

"Ectoplasm is the only recognized material substance through which the spirits of the departed may make themselves visible to our mortal eyes," he replied.

Even More Angelic.

I have seen the beautiful Katy King, whose pictures Sir Arthur showed with Sir William Crooks, in a most wonderful materialization, and she was more angelic even than before. She had gone on, and on, to higher planes in the next world, always advancing.

"Many people are gifted with psychic and mediumistic possibilities, and never guess it until they try. Those who cannot go to reputable and known mediums can hold gatherings in their own homes." I did not know until I became interested in spiritism that I could receive messages, and yet written messages through automatic writing come to me readily.

Of course, we realize how revolutionary these ideas must seem to the average person. I can look back upon my own experience when I felt all such thought was "bosh and nonsense," and that it was not intended that we should look beyond the veil of physical death. But my husband has shown that it must be intended, because it is possible, and a source of such wonderful helpfulness and happiness.

"Has there not always been communication with the spirit world, then?" I asked.

Has Existed for Ages.

"There has been communication with the spirit world for ages, but people did not always understand it," my husband replied. "Throughout the centuries there have been those who have been shown the way by spiritual messages and guidance."

Sir Arthur sees in the Biblical accounts of spiritual appearances, simply materializations of spirits, probably through ectoplasm. He has given his interpretation of many of these mysteries in his lectures, and is at work now upon an "Outline of Spiritism," which will record its history from the beginning, and will cite many celebrated examples, such as Joan of Arc.

Sir Arthur and I both think that the American woman is endowed with marked spiritual qualities, which must mean much to this great, busy, hurrying, wealthy, country, so inclined to materialism.

People ask me if my husband is not going to write any more. He is still interested in stories and good plots, of course, for he is still the writer, but, for the moment, he has no time for them. He has right now in his desk a splendid Sherlock Holmes story, completed, which I think is as good, if not better, than any he has yet written, but he is not bothering to do anything with it at present.

FORD RUNS 57 MILES ON GALLON OF GASOLINE

A new automatic vaporizer and decarbonizer, which in actual test has increased the power and mileage of Fords from 25 to 50 per cent, and at the same time removed every particle of carbon from the cylinders, is the proud achievement of John A. Stransky, 3868 South Main street, Pukwana, South Dakota. A remarkable feature of this simple and inexpensive device is that its action is governed entirely by the motor. It is slipped between the carburetor and intake manifold, and can be installed by anyone in fifive minutes without drilling or tapping. With it attached, Ford cars have made from 40 to 57 miles on one gallon of gasoline. Mr. Stransky wants to place a few of these devices on cars in this territory, and has a very liberal offer to make to anyone who is able to handle the business which is sure to be created wherever this marvelous little device is demonstrated. If you want to try one entirely at his risk, send him your name and address today.—Advt.

LUMBER MEN ELECT G. KERNOHAN PRESIDENT

Retail Dealers Will Give Prizes For the Cleanest Yards.

George N. Kernochan was elected president of the Southwestern Retail Lumber Dealers' Association at the annual meeting held in this city yesterday. Other officers were J. L. Naylor, Essex, vice-president; B. F. Clarke, Glencoe, secretary-treasurer (re-elected). The directors are L. H. Martyn, London; W. J. Taylor, Ridgetown; P. G. Piggott, Chatham; Charles Hubbell, Thamesville; S. Harris, Ojibway; H. S. Ludlam, Leamington; John McGibbon, Sarnia and E. K. Kalbfleisch, Stratford.

It was decided that during the coming year prizes would be offered to the yardman showing the cleanest and best kept lumber yard, with the probability of a second prize for the company whose mill shows the least proportion of accidents.

Business outlook for the year was reported as good. After the meeting the members of the association were guests of the local dealers at a banquet in Wong's.

PASSES AMENDMENT TO THE COPYRIGHT ACT

Parliament Put Through Measure To Become Effective July 1, 1923.

Canadian Press Despatch.

Ottawa, April 28.—In a typical Friday night division, with many members of all parties absent from their places in the chamber, an amendment to the bill amending the copyright act went through the Commons last night by 55 to 34, a government majority of 21. The vote came unexpectedly, after the house in committee had carried a division, a government amendment providing that the licensing and importation sections of the copyright act should not apply to works of an author who was a British subject (other than a Canadian) or of a citizen of a country adhering to the Berne convention. This would continue the protection of Canadian policies against American publishers until the United States should adhere to the Berne convention.

Under the amendment the act is to come into effect on July 1, 1923. Third reading of the bill was allowed to stand over.

John D. Rockefeller Gives His Children Thirty Cents Each Week As Allowance

Believes Boys and Girls Should Know the Value of Money—Insists That They Keep Accounts, Which He Audits Himself Every Week.

John D. Rockefeller, jr., financier and heir to one of the biggest fortunes in the world, believes every child should learn by experience the value of a nickel. How Mr. Rockefeller, the father of five boys and a girl, carries out this theory in his own home is told below.

By JOHN D. ROCKEFELLER.
Special to The Advertiser.

Children ought to be helped to form the habit of doing things for themselves—things that need to be done—whether they like to do them or not. I think many modern children are not developing the will power and self-mastery that are essential in the solution of life's problems.

My father had to chop wood and do the milking. He probably didn't like doing the chores any better than most boys, but he acquired the habit of doing things he didn't like to do; his will was trained, and it helped him cope with other difficulties.

Wealth hurts children when they get too much of it. Just because a man can afford to hire people to wait on his children is no reason why he should do it. I don't.

At seven or eight my children each received an allowance of 30 cents a week. The understanding was that out of it they were to save and to give, as well as to spend. Ten cents was to be saved, ten cents was for church and Sunday school—for benevolence—and ten for spending.

Raised to a Dollar.

I explained the importance of keeping accounts. At the end of the week I audited the accounts.

A few years later they were getting a dollar a week, and to teach accuracy in keeping accounts rewards and demerits were given. If the account book was correct the child got $1.05 the following week, $1.10 the next, and so on; if incorrect, only 95 cents, then 90 and 85.

I believe that children should know what to spend, how to spend, what things cost, whether a thing is worth buying—in short, the value of money.

This, and keeping accounts, is important because of the principle underlying. It is of value to [illegible] dren—to any child—to hold rigid fundamental principles nomics.

Education used to mean c[illegible] the mind. Education really [illegible] ing how to use the mind. [illegible] dency with many children [illegible] is to follow the easiest way, of least resistance. You see [illegible] flected in studies, in social [illegible] in business.

Start Them at Bottom.

The modern theory of man[illegible] seems to be to let a child dec[illegible] he wants to do and then let [illegible] it. Of course, we all do [illegible] things we like doing, but life [illegible] be lived wholly that way. H[illegible] a child later learn how to av[illegible] things he should not do? [illegible] orderly mind is an untrained [illegible]

A boy should do the who[illegible] things his father had to do, in[illegible] as possible. It will teach hi[illegible] qualities made his father suc[illegible] I am sorry I did not have th[illegible] of a chance. My boys will [illegible] them to start work at the bo[illegible]

(Copyright, 1923, in U. S. and [illegible] Britain by Women's News Servi[illegible] Released exclusively through the [illegible] American Newspaper Alliance. [illegible] rights reserved.)

His Move.

Willie—"Won't your pa spa[illegible] for staying out so late?"

Tommy (whose father is a l[illegible] —"Naw, I'll get an injunctio[illegible] ma postponing the spankin[illegible] then I'll appeal to grandm[illegible] she'll have it made permanent.

You can be a swapper. Just

"DUNLOP"
The World's Most Envied Tire
Record Mileage—Faultless Anti-skid
A183

Reduces the cost of upkeep

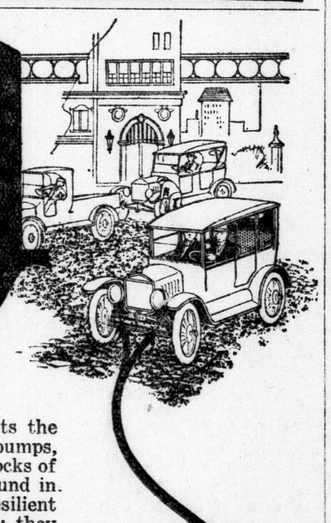

WHEN your car hits the inevitable rough bumps, Hasslers' absorb the shocks of both upthrow and rebound in the necessarily high resilient action of good springs; they save you not only discomfort in riding, but the pain of paying for needlessly injured springs.

No need to tell you that the bumps, jars, jolts and vibration suffered by any good car on city streets are only too real. Busy repair shops prove it. Motor nerves prove it. *You need Hasslers'.*

When you want to renew your car, you will enjoy enhanced re-sale value, made possible by Hasslers' saving your car!

Saved gasoline alone would pay for Hasslers, not to mention saved repairs, tires and re-sale value. You pay for Hasslers' anyway, why not have Hasslers' now! Your dealer knows these Hassler facts.

FOR FORD CARS—
Hassler Prices, Installed:
Single type - $25
Twin type - $35
West of Ft. William add $1 to the above prices.

HASSLER
Shock Absorbers
Made in Canada
ROBERT H. HASSLER LIMITED, HAMILTON, ONTARIO

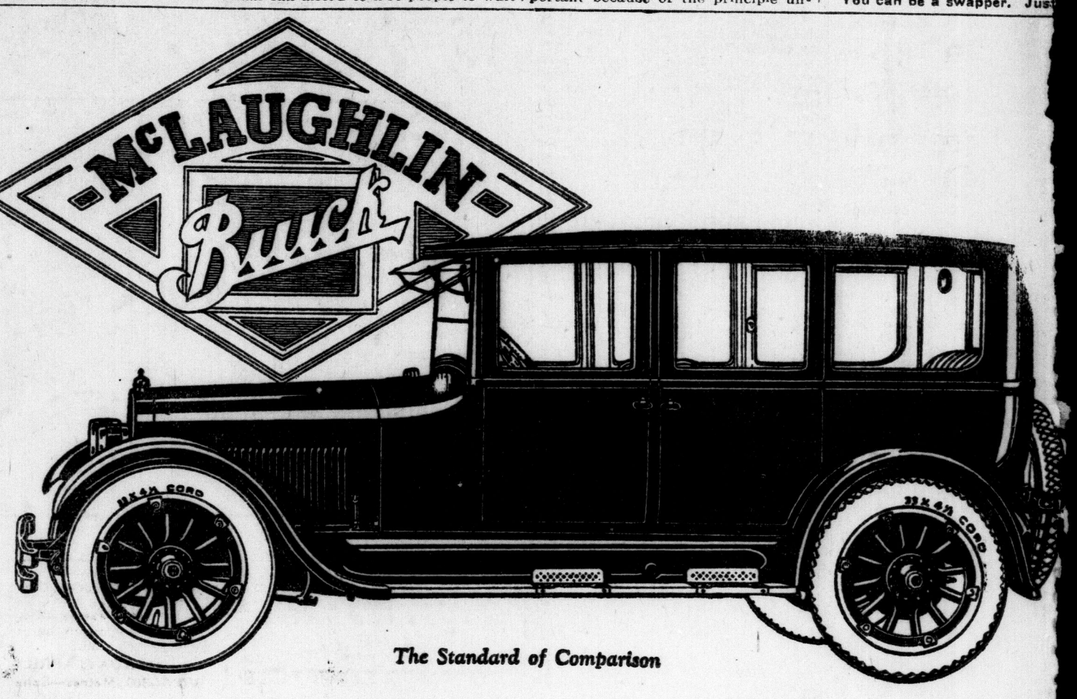

The Standard of Comparison

Always a Prized Possession

Master-Six 23-50 7 Passenger Sedan $3095
Body by Fisher

Lowest Insurance Rates
All 1923 McLaughlin-Buick models have been awarded Class "A" ratings by the underwriters, because of the safety of their construction. The transmission lock on this model also materially reduces the cost of theft insurance.

It is a noteworthy fact that McLaughlin-Buick owners prize their cars so highly that they are reluctant to part with them even for new McLaughlin-Buicks.

Prices F.O.B. Oshawa—Government Tax Extra		Master Sixes	
Master Fours		23-41 Touring Sedan	$2725
23-35 Regular Touring	$1235	23-44 Special Roadster	1695
23-34 Special Roadster	1275	23-45 Special Touring	1725
23-35 Special Touring	1295	23-47 Sedan 5 Passenger	2795
23-36 Coupe	1645	23-48 Coupe 4 Passenger	2675
23-37 Sedan 5 Passenger	1950	23-49 Special 7 Pass. Tour.	2095
23-38 Touring Sedan	1855	23-50 Sedan 7 Passenger	3095
		23-54 Special Sport Roadster	2295
		23-55 Special Sport Touring	2375

McLAUGHLIN MOTOR CAR CO.
LIMITED
Subsidiary of General Motors of Canada, Limited, Oshawa, Ont.
Ask about our plan of deferred payments

BRANCH HOUSE: BATHURST AND RICHMOND STREETS

12 Factory Branches from Coast to Coast—Dealers Everywhere

McLAUGHLIN-BUICK

TIRES - Fire Sale - TIRES

$50,000 STOCK OF HIGHEST GRADE CORD AND FABRIC TIRES NOW BEING SACRIFICED AT FIRE SALE PRICES

The building next to our Toronto Warehouse was destroyed by fire, and our immense stock of guaranteed tires and tubes for spring delivery suffered a smoke and water damage. All tires offered are in A1 condition, guaranteed for 5,000 miles, at absolutely unheard of prices. A portion of this damaged stock has been shipped to London for this sale.

SPECIAL: 30% Off All Tires and Tubes

Motorists, take advantage of this opportunity. See our prices before you buy. We will ship C.O.D. and prepay the express charges on all orders of $25 and over. Out-of-town customers write for prices.

Tiger Tire & Rubber Co. Ltd., 314½ Dundas St., London, Ont.

(Open Evenings During Sale.)

A26,28

IN the morning, when the kiddies are running around in their "nighties," filling the Home with life and laughter—to know the house is warm—that's comfort.

Gurney Stove & Furnace Company, Ltd.
GALT, ONTARIO, CANADA

Comfort

SAYS DRURY CHANGES LIKE A CHAMELEON

M. MacBride, M.P.P., Wonders Farmers Have Any Faith In Premier.

Brantford, April 28—That the mention of T. Herbert Lennox, Toronto lawyer, as the next attorney-general of the province is pure propaganda on the part of the Raney element, was a statement made here by M. MacBride, M. P. P., at a large meeting held in West Brantford. He said that the country was praying for someone broadminded enough and strong enough to fill the position in order to lead the province from under the reign of terror of Mr. Raney.

Referring to Premier Drury's return to the U. F. O., the member for South Brant likened him to a chameleon who could change the color of his skin at will. The premier changed his party as often as possible, and it would be more than strange if the farmers continued to have any faith in him. "He will double-cross them as sure as fate," he stated. "Just wait till after the election, and if he is returned you will see."

Bird Notes

Contributed by The McIlwraith Ornithological Club

It is the intention of the Bird Club to publish in each Saturday's notes a list of the birds that are to be expected in the coming week. The dates of arrival vary, of course, but just as one might expect, and the condition of the season a few days previous to the date of arrival almost invariably determines whether the birds shall be early or late.

On the 28th the Ruddy Duck, the Swift, and the Eave Swallow are due; but the Ruddy Duck is already here.

On the 30th the House Wren, the Greater Yellowlegs, Bartram's Sandpiper, the Roughwing Swallow, and the Yellow Warbler, and all of these but the last are already here.

On the 1st of May, the Titlark, Redbreast Nuthatch and Bonaparte's Gull, the Black and White Warbler and the Louisiana Water Thrush.

On May 2, the Pine Warbler.

On May 3, the Lesser Yellowlegs, Redhead Woodpecker, Whippoorwill, Blackthroat Green Warbler and the Catbird.

On May 4, the Warbling Vireo, Least Flycatcher, Bobolink and the Baltimore Oriole.

On May 5, the Palm Warbler, Ovenbird, Northern Water Thrush and the Green Heron.

On May 6, the Gnatcatcher, Wilson's Thrush, Bluehead, Vireo, Goldfinch and the Crested Flycatcher.

On May 7, the Kingbird, Bank Swallow, Yellow Throat Vireo, Pintail Duck and Virginia Rail.

Due to the warm weather all of these species may be looked for from one to four days earlier than normal, but a change in the weather would delay them immediately.

W. E. SAUNDERS.

SUFFERED SO

FROM HEART AND NERVES

Life Was a Burden

Mr. A. H. Lee, Beamsville, Ont., writes: "I am delighted to let you know what I have to say regarding the good Milburn's Heart and Nerve Pills did me.

"A short time ago I suffered with heart and nerve trouble, and was so bad I could not sleep, only about two hours each night. My heart was so bad I had spells when driving on the road and would faint away, and neighbors would carry me in from my wagon. I also took these spells in the night and during my daily work on the farm. My nerves were so bad I would jump out of bed, and was then compelled to walk the floor before I could settle down again, but after taking a few boxes of

MILBURN'S HEART AND NERVE PILLS

I can honestly say I am a relieved man. I now feel in the best of health, in fact, the best I've been in for three years, and can do any class of work with pleasure where before life was a burden to me."

Price 50c a box at all dealers or mailed direct on receipt of price by The T. Milburn Co., Limited, Toronto, Ont.—Advt.

Radio Programs

SUNDAY, APRIL 29.

WGY—360 Meters—Schenectady, N. Y.

9:30 a.m.—Service of Albany Street Methodist Church, Schenectady, N. Y.
3 p.m.—Concert by WGY Symphony Orchestra.
6:30 p.m.—Service of Albany Street Methodist Church, Schenectady, N. Y. Anthem, "I Will Lift Up Mine Eyes"

KDKA—360 Metres—Pittsburg.

10:45 a.m.—Services of the East End Christian Church, Pittsburg, Pa. Sermon by Rev. John Ray Ewers.
2:30 p.m.—Bible story for the children.
2:45 p.m.—Concert from the Cameo Motion Picture Theatre, Pittsburg, Pa.
4 p.m.—Organ recital by Dr. Chas. Heinroth.
4:45 p.m.—Vesper services of the Shadyside Presbyterian Church, Pittsburg, Pa.
7:30 p.m.—Evening service of the Calvary Episcopal Church, Pittsburg, Pa.
9 p.m.—Chamber Music recital from "The Little Theatre," Carnegie Institute, Pittsburg, Pa.

CFCA—400 Metres—Toronto Star.

6:45 p.m.—Services of Bloor Street Baptist Church, Rev. W. A. Cameron, pastor.
8:45 to 9:45 p.m.—Concert of sacred and classical music.

WJZ—360 Metres—Newark, N. J.

10:30 a.m.—Musical program.
11 a.m.—Morning services from the West End Presbyterian Church.
3 p.m.—Radio Chapel services.
3:45 p.m.—Concert by Ruth Beard Addis, contralto.
4:40 p.m.—"Something for Everybody," a program by the Youth's Companion.
6:30 p.m.—"Readings and Records From the Bubble Books That Sing," by Ralph Mayhew, Harper & Bros.
7 p.m.—"Coming Events Cast Their Shadows Before—What Present World Shadows Augur," a fifteen-minute analysis and interpretation by the New York Times analyst.
7:15 p.m.—Estey organ recital direct from the Estey Auditorium, New York City.
8 p.m.—"Inspirational Talk," by Dr. O. D. Marden, publisher and editor of Success Magazine.
8:15 p.m.—"Experiences in Siberia with the A. E. F." by General Wm. S. Graves, who was in command of the A. E. F. in Siberia.
8:45 p.m.—Concert by the Waldorf Astoria Orchestra, Joseph Knecht, conductor.
9:55 to 10 p.m.—Arlington time signals, weather forecast.
10:01 p.m.—Concert by Louise Loring, soprano.

KYW—400 Metres—Chicago.

11 a.m.—Central Church services broadcast from Orchestra Hall, Chicago, Ill.
3:30 p.m.—Studio Chapel services.
7 p.m.—Chicago Sunday Evening Club services broadcast from Orchestra Hall, Chicago.

WBZ—420 Metres—Springfield.

8:15 p.m.—Church services to be announced by radio.

MONDAY, APRIL 30.

WGY—360 Metres—Schenectady.

11:30 a.m.—Stock market quotations.
11:45 a.m.—Weather report on 485 metres.
11:55 a.m.—U. S. Naval Observatory time signals.
1 p.m.—Music and address, "Child Study, the Training of the Will," by Mrs. D. H. Deyoe.
5 p.m.—Produce and stock market report and quotations; news bulletins; baseball scores.
7:45 p.m.—Musical program.

KDKA—360 Metres—Pittsburg.

10 a.m.—Music.
12:30 p.m.—Music. Weather forecast.
3:15 p.m.—Scores of the baseball games being played today, by innings.
6 p.m.—Results of the baseball games played today.
6:15 p.m.—Dinner concert by the KDKA Little Symphony Orchestra, under the direction of Victor Saudek.
7 p.m.—Results of the baseball games played today. Current events.
7:15 p.m.—Fashion Talk by Elinor Barton of the Joseph Horne Company.
7:30 p.m.—"A Talk to Mothers."
7:45 p.m.—The Visit of the Little Folks by the Dreamtime Lady.
8 p.m.—National stockman and farmer market reports.
8:15 p.m.—Talk on sports.
8:30 p.m.—Concert by the KDKA Little Symphony Orchestra.

CFCA—400 Metres—Toronto Star.

12 (noon)—Weather forecasts; opening stock markets.
2:30 to 3:30 p.m.—Grain, produce and dairy markets; news items; music.
5:30 to 6 p.m.—Closing stock markets; late news.
8 p.m. to 9 p.m.—Concert program.

WJZ—360 Metres—Newark.

9 a.m.—Early morning reports and prices on farm products.
11:55 a.m.—Standard time signals and weather forecast.
12 (noon)—Opening prices on active bonds and stocks.
4 p.m.—Closing prices on stocks and bonds.
4:05 p.m.—"Fashions," from Women's Wear Daily Newspaper.
5:30 p.m.—Farm market reports.
7 p.m.—"Bedtime Stories," by Thornton Burgess.
7:10 p.m.—Stories from St. Nicholas Magazine.
7:20 p.m.—Program to be announced later.
8:30 p.m.—Concert by Ronald Greene, bass baritone, of New York City.
8:45 p.m.—"University of the Air."
9 p.m.—Continuation of program by Ronald Greene.
9:30 p.m.—"Boys' Week Messages," "The Boys," by Cleveland E. Dodge, philanthropist.
9:45 p.m.—Joint recital by the Misses Jean and Edna Van Olinda, pianiste and violiniste.
9:55 to 10 p.m.—Arlington time signals, weather forecast.

KYW—400 Metres—Chicago.

9:30 a.m.—Late news and comment of the financial and commercial markets.
10 a.m.—Market reports.
10:30 a.m.—Late financial news and comment.
10:58 a.m. — Naval Observatory time signals.
11 a.m.—Market reports.
11:05 a.m.—Weather reports.
11:30 a.m.—Late news and comment of the financial and commercial market.
11:35 a.m.—Table Talk by Mrs. Anna J. Peterson.
12 (noon)—Market reports.
12:30 p.m.—Late financial news and comment.
1 p.m.—Market reports.
1:20 p.m.—Closing market quotations.
2:15 p.m.—Late financial comment and news bulletins.
2:30 p.m.—Closing stock quotations, Chicago Stock Exchange.
3 p.m.—Late news and sport bulletins.
4 p.m.—Late news and sport bulletins.
4:15 p.m.—Stock report and late news bulletins.
4:30 p.m.—News and sport bulletins.
5 p.m.—Late news of the day.
6:30 p.m.—News, financial and final market, and sport summary; "Topics of the Day" furnished by Pathe Exchange.
6:50 p.m.—Children's Bedtime Story.

WBZ—420 Metres—Springfield.

12 (noon)—United States government time signals and weather reports.
7:30 p.m.—Uncle Wiggily Bedtime Story; baseball scores in Eastern, National and American Leagues.
7:45 p.m.—"Business Conditions," as observed by the National industrial conference board; baseball scores in Eastern, National and American Leagues.
8 p.m.—Concert by the Muskiteers; Thomas Moran, monologue; James Brazell, tenor; Vincent Breglio, pianist.
9 p.m.—Baseball scores in Eastern, National and American Leagues.
10 p.m.—Time signals.

MONDAY IN PARLIAMENT.

Canadian Press Despatch.

Ottawa, April 28.—The House of Commons will be again in committee on the treaty of commerce with France. Second reading of an act to amend the immigration act is next in order.

The senate stands adjourned until Tuesday evening.

Distinctiveness

In its looks and performance, the improved Gray-Dort is a rich man's car. But in price and operating cost it is within reach of any motorist.

Gray-Dort Motors Limited
Chatham, Ontario

24 models of open and closed four and six cylinder automobiles from $695 to $2500 f.o.b. factory, taxes extra.

W. H. THORNTON
154-156 Fullarton Street, London.

GRAY-DORT

Children Love It and It's Good for Them

Nothing better for Children than delicious desserts made from McLAREN'S INVINCIBLE Jelly Powders. Absolutely pure and wholesome. Doctors prescribe them for invalids.

Costs only 1 cent a serving. One package serves eight people.

At All Grocers

Don't say McLarens—
Specify
McLAREN'S INVINCIBLE
Made by McLARENS LIMITED, Hamilton and Winnipeg.

King of Cigarettes REX

Distinguished for their supreme quality and delicacy of flavour

10 for 15¢
25 " 35¢

IMPERIAL TOBACCO COMPANY of CANADA, LIMITED

A GOOD NAME

The universal satisfaction of Dodge Brothers Motor Car owners serves as a constant inspiration to the builders.

It results in a ceaseless, conscientious effort to make the car even more worthy of this most desirable of all rewards.

Typical of the enthusiastic comments heard everywhere is the expression of Dr. A. S. Muterer, Schumacher, Ont., who writes:

"This is just a little note of appreciation for one of your cars that I have been driving daily with the utmost satisfaction. My car, I consider, is in better shape than when I got it and it is certainly a pleasure to drive it."

As there are more than 850,000 Dodge Brothers Motor Car owners, it is a simple matter to obtain a direct and reliable opinion from someone you know.

W. J. CHISHOLM
478 Richmond Street.

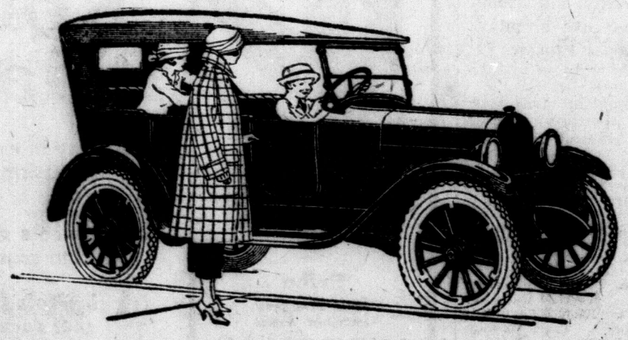

IF IT WILL SHINE WE MAKE A POLISH FOR IT

A SILVER SHINE THAT IS RIGHT

CANADIAN POLISHES LIMITED
HAMILTON CANADA

The Chevrolet is Sturdily Built for Canadian Conditions

Chevrolet is built with a strength and ruggedness that make it the ideal car for Canadian conditions.

As the world's largest manufacturer of fully-equipped, quality automobiles, Chevrolet is able to effect savings in the cost of materials and manufacture. Chevrolet's immense sales absorbs overhead expenses and make it possible to sell the individual car at a smaller profit.

Thus Chevrolet is able to produce a high-class, handsome, quality car—strong, durable and with refinements and appointments usually found only in more expensive cars. Sturdily built with a powerful valve-in-head motor and the best finish possible, Chevrolet meets effectually every Canadian condition.

It has the power and stability to go any place that any other car can go and many places where others cannot go. It has remarkable ability to travel rough roads.

Moreover, Chevrolet is the most economical in maintenance of any car built. On long trips, which are so common in this country where distances are great, the economy of operation is especially gratifying to the owner.

Prices are as follows: 2-passenger Roadster $695; 5-passenger Touring $710; 2-passenger Utility Coupe $910; 5-passenger Touring Coupe $1115; 5-passenger Sedan $1125.

All prices f. o. b. Oshawa. Government taxes extra. Ask about the G. M. A.C. plan of deferred payments.

CHEVROLET MOTOR COMPANY of CANADA
LIMITED
Subsidiary of General Motors of Canada, Limited

OTTAWA and WINNIPEG

Dealers wanted in territories not adequately covered.

C1623

CHEVROLET

for Economical Transportation

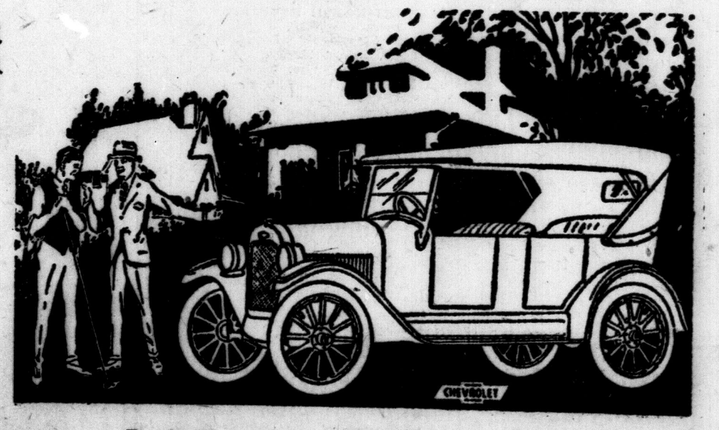

Ontario Garage and Motor Sales, Limited

397-401 DUNDAS STREET. The Home of Satisfactory Service. PHONES 5459-2431.

Thistles Confident They Will Overcome Shamrocks' Lea

THISTLES PLAN DIFFERENT STYLE OF ATTACK TONIGHT

Rival Camps Both Express Confidence In Ability To win the Series—Crowd Will Break All Attendance Marks For Armories.

Tonight's Thistle-Shamrock affair at the armories finds both teams confident, the Thistles that they'll overcome the seven-point lead held by the Colleens and the latter equally as sure they'll hold the lead largely intact. Factions of both teams hold the same opinions, so again it must be left strictly up to the results of the game.

Thistles will probably switch their line-up slightly and use another style of attack for tonight's game. It will be strenuous, for the smaller Thistles have to make their attacks lively to overcome the slight edge Shamrocks may have in team-play from long practice and a long schedule of games this winter. They claim, however, that while they intend to stay on the floor tonight, stricter enforcement of penalties for blocking and interference will have to be made by the referee, or they will be handicapped. Thistles wandered from their checks too in the other game, a fault that will not be repeated tonight, they claim. Thistles point to the fact that while their whole team was on the floor they outplayed Shamrocks. The score confirms their claim. Their supporters also claim that in spots Thistles' team-play and combination was superior to any put into play by Shamrocks, and that there'll be more of the same kind of play tonight.

Shamrocks may play a different style tonight, probably verging on the defensive, to tire Thistles out. On the other hand, they may realize that tiring Thistles, who had it on them in condition Wednesday night, may be more tiring than playing an offensive game. Both teams may forget instructions, and play the game out as it happens and looks to them at the time.

The fans are mightily interested, anyway, in seeing a second version, and Wednesday night's big crowd is bound to be added to considerably. Besides the partisan fans, the game gives those who follow girls' basketball just for the game itself the opportunity of seeing perhaps the best brand likely to be seen in London.

Swastikas and Hawks will provide the preliminary, and a clown act from the "Y" circus, to open soon, will provide a novelty entertainment and an entracte.

Soccer Notes

By Billy Bissett

Critics assert that should West Ham United be enabled to stand the heavy strain of their recent league and cup tie games in their most crucial game today with Bolton Wanderers in the English Cup final at Wembley Park stadium, they ought to nose out the Trotters by the orphan goal. The question arises, can the Hammers win both the league pennant and the cup? Both are within their grasp, but it is doubtful if the Londoners can achieve the double event. While the team has gone from victory unto victory; there is an end to endurance, and it may be that the wearers of the red and claret will crack under the strain. The next two weeks will truly be the testing time for West Ham, for besides today's crucial game they have yet to meet Notts County in home and home league games with the two-game series hinging a whole lot as regards their promotion next season to the English First Division League. Outside of the playing personnel of both elevens, there is always keen interest taken in the selection of officials for the final game, and an English referee considers he has reached the crest of his ambition when he officiates in an English Cup final and a further honor to referee an international match. The final at the new Wembley stadium will be in charge of D. H. Assan of West Bromwich, while the linesmen will be Messrs. R. Crump of Surrey and W. H. Moody of Grimsby. Should there be a replay it will take place at Wembley on the following Wednesday, and the officials will be: Referee, G. N. Watson (Nottingham); linesmen, Messrs. E. J. Scott (Herts) and F. C. Winton (Sussex). A few words about the players of this remarkable team, which is the best that has carried West Ham's colors for a dozen years, may be appropriate at this time:

A. E. Hufton, goalkeeper—A native of Southwell, Notts. When barely 17 he was with the Sheffield U. team. A brilliant goalkeeper and popular with the fans. Weight, 170 pounds; height, 5 ft. 10 ins.

W. Henderson, right back — Hails from Whitburn. Powerful in kicking and hard to beat. Stands 5 ft. 10½ ins., and weighs 190 pounds.

J. Young, left back—Born in Whitburn. Tried at left back as an experiment, and was an instantaneous success. Height, 5 ft. 9 ins., and weighs 170 pounds.

S. Bishop, right half—A native of London. Played originally with the air force, and specializes in attention to his forwards. Height, 5 ft. 9 ins., weight around 170 pounds.

G. Kay, center-half—Captain of the team; born in Manchester. Was with the artillery in the war, and since played with Belfast Distillery; an ideal leader, and a grand half-back. Height, 5 ft. 10 ins., and weighs 190 pounds.

J. Tresadern, left half—Another London boy, who started his career with Barking. Earned a commission during the war. Rather small, but tenacious. Height, 5 ft. 6 ins.; weight, 140 pounds.

G. W. Carter, emergency half-back—Born in London. A handy reserve man. Height, 5 ft. 8 ins.; weight, 160 pounds.

R. W. Richards—A Welshman from Glyn Ceirog, an international player, who had the distinction of scoring the goal that beat England at Highbury in 1920. Was with Wolverhampton for some years. Originally an inside left, he is doing great work at outside right. Height, 5 ft. 6½ ins., and weight 145 pounds.

W. Brown, inside right—Hails from Hetton in Durham. He is a great dribbler and shoots well. Height, 5 ft. 7½ ins.; weight, 167 pounds.

J. V. Watson, center—He has followed in the wake of Hilsdon, Stapley, Geo. Webb and Puddefoot in leading England's attack in international games. He is a Cambridge man, and was playing with Fletton United, a Northants league team, when signed three years ago. A great player. Height, 5 ft. 8½ ins., and weight, 154 pounds.

W. Moore, inside left — Hails from Newcastle, but was early signed by Sunderland. A clever footballer, but on the small side, standing 5ft. 7 ins., and weighing 140 pounds.

J. Ruffell, outside left—Belongs to Ilford. Has been with West Ham since the war. Recently his form has been up to the highest standard. In height he is 5 ft. 7½ ins.; weight, 145 pounds.

* * * *

Today's London and District Junior League game between Junior Rovers, St. Thomas, and C. N. R. Juniors has been arranged for 5:30 p.m., at Woodworth avenue grounds, St. Thomas. As both elevens intend fielding their strongest lineups, this league battle should prove mighty interesting and a close encounter.

INGERSOLL MAY ENTER INTERMEDIATE O. B. A. A.

Special to The Advertiser.

Ingersoll, April 27.—If present plans do not fail, Ingersoll may have representation in the intermediate series of the O. B. A. A. Those who have been giving consideration to the baseball outlook believe there is material here for a strong team, and keen interest has developed during the week. Six teams are mentioned as seeking admission to the O. B. A. A., but it is probable that only four will be accepted. The six clubs are: Ingersoll, Tillsonburg, Aylmer, Springfield, Norwich and Otterville.

JACK CARRUTHERS WINS LONDON CURLERS' EUCHRE

Jack Carruthers was the winner of the London Curling Club's euchre held in the clubrooms last night with a high score of 98. Alf. Tory was a close second, with a total of 92.

Interest in the euchres is increasing among the members of the club, and last night saw eight tables of enthusiastic players out. Another euchre will be held next Tuesday night.

USE
TIGER LEAK PROOF
WOVEN CORD TIRES
Guaranteed for one year. Prices and particulars forwarded to you by request.
Tiger Tire & Rubber Co., Ltd.
314½ Dundas St., London, Ontario.
ywt

O. A. B. A. JUVENILES CONTEST TITLE TONIGHT

St. Thomas and Toronto Conceded Equal Chance—To Play In Brantford.

St. Thomas, April 27.—The opinion in local sporting circles is that St. Thomas and Toronto juvenile teams have equal chances for the O. A. B. A. championship of Ontario when they meet in Brantford Saturday night. The locals put in a strenuous week of training and feel confident of victory. Captain Elmer Lang's shoulder is much better, and he hopes to perform in his usual position.

It is understood that Captain Lang and Manager Westrope will again start in the forward area. Westrope was responsible for the first triumph, at Toronto two weeks ago, by shooting in two penalties. Hind will likely occupy the center position, and Small and Saunders will be in the guard department. The Saints have three live spares to draw from, Scott, Balkwell and Farley.

It is believed that Ginsberg and Males will be the forward men of the Toronto team, while Posen will act as center. The remainder of the lineup is uncertain. A big following of fans will accompany the home team.

INTER-CLUB EXECUTIVE WILL MEET OVER WEEK-END

An executive meeting of the Inter-Club League will be held in the Forest City Club's rooms over the week-end. Final arrangements for the opening of the league on May 12 will be dealt with, and it is important that all clubs be represented.

Among other details that must be settled is the selection of umpires and scorers. This matter has been up at previous meetings, but has been laid over.

RACE RESULTS

HAVRE DE GRACE RESULTS.

First race, 2 years, 4 furlongs—Neptune, $4.10, $3.10, $2.50, won; Without, $7.40, $4.30, second; Uproar, $3.80, third. Time, :49. Sam Smith, Businesslike, Blue Hill, Sligo, Run Pour, Fair Break, Spear Shot, Warning, Col. West, Wampee, Finis, Glorious ran.

Second race, 3 years and up, 6 furlongs—Fusee, $6.40, $4, $3.10, won; Hereafter, $12.80, $7.60, second; Rhineland, $4.70, third. Time, 1:14 1-5. Sun Turret, Hanna, Mizar, Satana, Zenotta, Sir Adsun, Hobey Baker, Sultan, Peace Pal, Bonjour, Sea Tag and Josephine C. ran.

Third race, claiming, handicap, 3 years and up, 6 furlongs—Caligula, $9.90, $6.50, $4.40, 1; Finality, $7.50, $5.50, 2; Valor, $3.40, 3. Time, 1:13. Wraith, The Peruvian, St. Lawrence, Camouflage and Sweepy ran.

Fourth race, 3 years and up, 1 mile and 70 yards—Brookholt, $3.70, $3.10, $2.30, 1; Wilkesbarre, $6.10, $3.70, 2; Forest Lore, $2.70, 3. Time, 1:44 3-5. MacDuff, Dream of Allah, Sam Frank and Sunsini ran.

Fifth race, claiming, 3 years, mile and 70 yards—Felicitious $16.30, $6.30, $4.40, won; Flying Devil $5.50, $3.60, second; Pennon $2.90, third. Time, 1:46 1-5. Al Stebler, Bessie Leighton, Poor Sport, Belphrizonia and Papillon ran.

Sixth race, 3 years and up, mile and a sixteenth—Runnyot $16.90, $5.90, $4.10, won; Wrangler $3.40, $2.70, second; The Roll Call $4.10, third. Time, 1:49 3-5. Tulsa, Neapolitan, Copyright, Radical, Ina Kay, Diana and Venal Joy ran.

Seventh race—St. Germain, $18, $6.40, $4.60, won; Scourgeman, $6, $4.20, second; John Morrill, $6.20, third. Time, 1:45 4-5. Hello Pardner, Bodansky, Johnny Dundee, Clean Gone, May Roberts, Cork Elm, Medusa also ran.

HUNTINGTON RESULTS.

First race, claiming, 3 years and up, 5½ furlongs—Old Blue, $8.20, $4.20, $4.20, won; Needy, $5, $3.40, second; Carmen Lee, $3.20, third. Time, 1:08 3-5. Calihan, Carter, Nedish, Nylorac, Ouch and Doris also ran.

Second race, claiming, 3 years and up, 5½ furlongs—Arthur Middleton, $7.30, $3.80, $2.80, 1; Whippoorwill, $4.80, $2.20, 2; Hattie Will Do, $2.20, 3. Time, 1:08. McMurphy, Emden, John Spohn and Applejack II. also ran.

Third race, 3 years and up, 6 furlongs—Old Pop, $5.20, $3.80, $2.20, 1st; Manokin, $4.20, $2.20, 2nd; British Liner, $2.40, 3rd. Time 1:14. Lullaby, John R. Roche and Lively also ran.

Fourth race, 3-year-olds and up, 6 furlongs—Corto, $3.30, $2.60, $2.60, won; Aleso, $4.60, $4.40, second; Marshal Hilghman, $5.80, third. Time, 1:15. Sacajawea, Irene Walton, Rose of Picardy, Eugenia Gomez also ran.

Fifth race, 3 years and up, 6 furlongs — Carrure $6, $3.80, $3.20, won; Crudenas $10, $11.80, second; Bob Giles $4.20, third. Time 1:14 2-5. Sweet Cookie, George W. and Tatting ran.

Sixth race, claiming, 3-year-olds and up, 1 mile and 70 yards—The Wag, $17.20, $4.60, $2.80, won; Roseate, $4, $2.80, second; Herron, $3, third. Time, 1:46 2-5. Nordeck, Fly Paper, and Tom McTaggart ran.

BROWNS FALL ON TYGER PITCHERS

Ken Williams Gets His Fourth Homer In St. Louis Spree.

INDIANS PERSISTENT

Overcome White Sox Lead and Won Out In the 7th, 8 to 6.

Associated Press Despatch.

Detroit, April 27. — St. Louis made seven hits, two home runs, two triples and three doubles, for a total of 20 bases, but scored only on the circuit drives. Williams made his second four-base drive in two days.

Score:			R.	H.	E.
St. Louis	010 100 000		2	7	0
Detroit	101 102 00x		5	15	0

Pruett, Koup and Severeid; Holloway, Johnson and Woodall.

WHITE SOX CRACK.

Chicago, April 27.—Chicago's defence went to pieces when Cvengros weakened, and Cleveland overcame the locals' lead, tied the count, and then won out in the seventh by bunching hits off Leverette.

Score:			R.	H.	E.
Cleveland	010 050 200		8	10	1
Chicago	402 000 000		6	10	2

Edwards, Morton, Metivier and O'Neil, Myatt; Cvengros, Leverette, Blankenship and Schalk.

BATTLE TO 10—10 TIE.

Washington, April 27. — Washington and Philadelphia battled to a 10—10 tie here today, darkness ending a heavy-hitting game after twelve innings.

Score:			R.	H.	E.
Philadelphia	050 020 200 001		10	16	5
Washington	101 400 000 001		10	16	2

Kinney, Rommel and Perkins; Johnson, Russell, Warmouth and Ruel.

ERRORS HELP YANKS.

Boston, April 27.—Timely hitting by Witta and Dugan, combined with two costly errors that helped to give New York two runs in the second inning, brought a 4 to 2 defeat to Boston today.

Score:		R.	H.	E.
New York	120 000 300	4	8	1
Boston	010 001 000	2	6	4

Shawkey and Schang; Fullerton, Quinn and Picinich.

EDDY REIS PITCHES A HEADY WIN OVER BIRDS

Allows Baltimore But Five Hits While Leafs Make Eighteen.

Associated Press Despatch.

Baltimore, April 27.—Toronto evened the count with the Orioles here today, taking the second game of the series by 10 to 3. Reis for the Leafs pitched effective and heady ball. Henderson blew in the sixth after blanking the visitors for five sessions.

Score:		R.	H.	E.
Toronto	000 006 201	10	18	1
Baltimore	101 000 001	3	5	0

Reis and Vincent; Henderson, Frank and McAvoy.

BEARS TWO IN ROW.

Newark, April 27.—The bears made it two in a row over the Bisons by taking today's game, an eleven-inning affair, 2 to 1. "Dutch" Schessler, who was on the spring training with the Giants, held the visitors to four scattered singles.

Score:		R.	H.	E.
Buffalo	000 000 001 00	1	4	0
Newark	000 001 000 01	2	8	1

Fisher, Boland and Stearns, Aikens; Schessler and Devine.

SKEETERS MAKE IT TWO.

Jersey City, April 27.—Jersey City made it two games straight with a second victory over Syracuse today, 4 to 2.

Score:		R.	H.	E.
Syracuse	000 001 010	2	10	2
Jersey City	100 020 01x	4	9	0

Parks, Ball and Nelbergal; Lucey and Fretag.

ERRORS COSTLY.

Reading, April 27.—Costly errors by the locals today crumbled their chances of victory against George Stallings' Colts, the latter emerging on the long end of a 12 to 6 score. Tom Connolly got his third home run of the season in the second inning.

Score:		R.	H.	E.
Rochester	203 031 030	12	10	1
Reading	060 000 000	6	9	6

Beall, Littrell, Judd and Lake; Martin, Schacht and Clarke.

London's Amateur Baseball Squad Plan Big Workout at Tecumseh Park Today

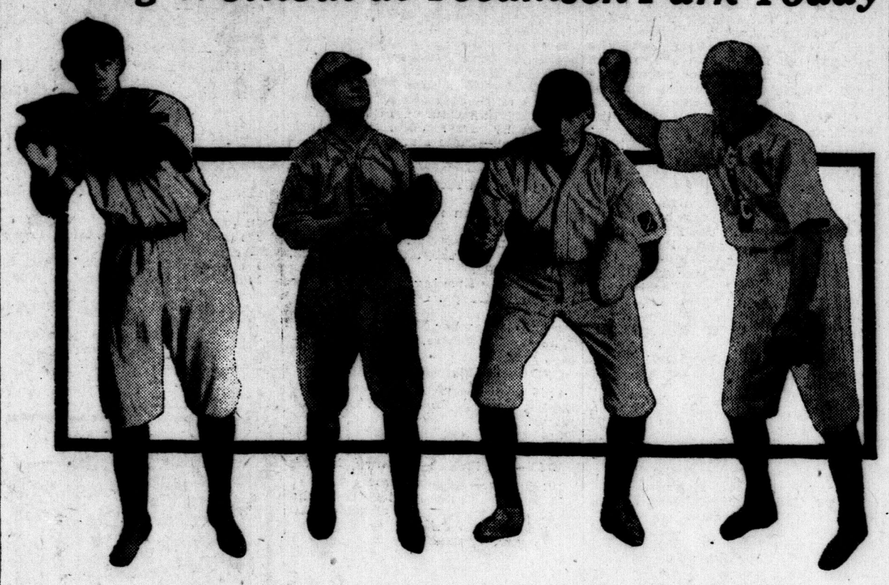

Sumners. J. Smith. C. Armstrong. "Waddy" Jeffries.

Manager Stein and Coach Forgue Will Be In Charge of Frolic After Pro. Game—Will Run a Three-Ring Circus, With Each Department Working Separately.

The fans get something like a double-header today at Tecumseh Park, for, after the Detroit Stars-Tecumseh tilt which starts at 2 o'clock and should be over by 4, the amateur squad jumps into workout action, with both Manager Ed. Stein and Gil Forgue superintending the effort.

All the clubs in the Southern League are getting into action for The Advertiser Cup race as far as the league goes and the Ontario title, but it is doubtful if any of the squads look any better on paper than the crew Stein and Forgue will have to drill before the opening May 24 games.

This afternoon's workout should see them there in full strength, and with every department full up with candidates. It's likely that the different parts of the machine will be drilled separately. Last Saturday this wasn't feasible, as the diamond could not be used, but this afternoon there will be three gangs working all in a three-ring circus effect.

Manager Stein, himself an old catcher, may don a glove today and look over the effects of some of the hurling candidates, leaving the infielders and outfielders to Forgue.

A room is being fitted up downtown where the team members, once the regulation sized squad has been chosen, will be able to supplement their outdoor training with some skull work, something amateurs haven't bothered with to any degree. Signals will also be gone over at these indoor sessions, which should be the most interesting part of the amateurs' rather cramped spring training schedule.

Down the Line In All Sports

Today's amateur workout after the pro game at Tecumseh Park will see Manager Stein and Coach Forgue instilling a little system into the frolic. It will likely see the park crowded with candidates.

* * * *

Tonight's game between Thistles and Shamrocks, no matter which way it goes, may be the start of a merger which would give London certainly the best team that has ever been seen here, and local fans have seen the world's best.

* * * *

How good the game will be depends very much on the referee. There is too much at stake for it to be a feminine version of a Gaston and Alphonse tete-a-tete. A referee who is constantly muttering under his breath, "Now, girls, be nice; remember you're young ladies now," is liable to draw a very fine line between "strenuous" play and actual "foul" playing. If girls will take up boys' games, and play themselves into such situations as the Shamrocks and Thistles have, then fans may expect even girls to slip back at times to the feminine counter-part of the Stone Age gent, who was direct and rather inconsiderate as to method.

* * * *

Hamilton Spectator:

"That watch which the Hamilton Amateur Boxing Club had engraved to present to Lionel Conacher when the great Toronto athlete promised to box an exhibition bout or two at the last tournament here, may be of some use after all. When Conacher was called on the carpet by the amateur authorities for failing to keep his engagement here, he promised to appear at the next tourney, which will be held next month. Red says he'll make a better job of stopping the "Big Train" than the Tigers did last fall."

GALT A. A. A. INTERMEDIATES MAY ENTER INTER-COUNTY

Special to The Advertiser.

Galt, April 27.—The organization of the G. A. A. A. was completed at a meeting of the executive tonight. It was decided to enter a team in the intermediate series of the Inter-County Baseball League if an eighth entry can be secured. Arrangements are under way for home and home games between the St. Patricks of Ottawa, champions of their district, and the Terriers, and also with New Liskeard. The following committees were appointed:

Finance—M. A. Secord, K.C., Ald. J. E. Gardiner, B. Neill, A. M. Edwards, A. Holmes; property, Ald. L. Shupe, M. A. Secord, Dr. J. N. MacRae, J. P. Gravelle; publicity, Ald. J. A. Head, J. Tait, Ald. J. E. Gardiner, Dr. J. N. MacRae; baseball, J. H. Bennett, J. P. Gravelle, Wylie Wilkinson, Dr. J. N. MacRae, J. McFadyn, J. D. Egan; football, J. A. McIntosh, Ald. L. Shupe, Ald. J. A. Hoar, J. Tait, J. Goldie, J. D. Egan; hockey, uncompleted; juvenile sports, Rev. W. R. Preston, W. Unwin, F. A. Braught, Wylie Wilkinson.

Dunn Refuses $100,000 Offer

Associated Press Despatch.

Baltimore, April 27.—An offer of $100,000 from the Brooklyn Nationals for Joe Boley of the Baltimore Orioles, star infielder of the International League, has been refused by Manager Jack Dunn. Dunn declares he plans to keep his club intact in an effort to win his fifth consecutive championship pennant this season.

BLENHEIM ORGANIZES.

Special to The Advertiser.

Blenheim, April 27.—Blenheim Baseball club has organized and look forward to a successful season. The officers elected are: President, F. C. Gray; vice-president, E. W. Knight; secretary-treasurer, Jack Ritchie; managers, Alex. Clunis and Bert Williams; grounds committee, Chas. Cohen, W. L. Shillington, Fred Gibson, Ed. Ridley; finance, J. F. McArthur, Arthur Pegg, Chas. Cohen.

OUR BOARDING HOUSE — BY AHERN.

Yankee Golfers Are Impressive

Gardner and Wright Singled Out For Polish.

Special Cable to The London Advertiser and The Philadelphia Public Ledger.

London, April 27.—American golfers who arrived here this week have already impressed English observers, not only with their determination to capture the Walker Cup, but also with their keen interest to win the British Amateur Golf championship. The Americans have been hard at work every day since their arrival here Monday night, and their earnestness is making a decidedly favorable impression.

Englishmen, who watched the play over the Surrey courses, singled out Gardner and Wright as the most polished golfers on the team; Johnson as a rather too boisterous player; Ouimet as less accurate than formerly, and despite his reputation, they declare Sweetser neither an attractive nor convincing player. All of which shows Englishmen realize at the outset they face foemen worthy of their steel.

SPORT SNAPSHOTS

Just why some critics should argue that Gibbons, Harry Greb and other men of their weight are too small to figure in the heavyweight activities is beyond us.

It is strange that the idea that a few pounds makes an impossible handicap should still prevail. Every time this argument comes up those who favor the chances of the smaller men cite certain well-known cases where the smaller man has triumphed.

Attention is called to the fact that little Charlie Mitchell knocked down John L. Sullivan in one bout and made him agree to a draw in another; that Fitzsimmons, a middleweight, won the heavyweight title and had no trouble beating most of the giants of the ring; that Joe Walcott, the welterweight, knocked out Joe Choynski and other heavyweights.

Those were all exceptional men, and their cases proved nothing one way or the other. It is the general average that really counts in such matters. The general average shows that when two heavyweights of the same amount of ability are matched the superior speed of the lighter man is the deciding factor. This has been so all the way through ring history, and instances of it can be seen any night in the week.

The latest case was the surprise Joe Lohman, an unknown 170 pounder, handed the highly touted Floyd Johnson, 192 pounds, at Grand Rapids recently. Johnson, who is fairly fast and can box a little better than the average big fellow, had been plastering the various third raters he met with the greatest of ease. Lohman was the smallest man he has encountered. Lohman had the speed that goes with 170 pounds, and his speed was enough to offset Johnson's greater height, weight and strength.

Lohman is not a wonder and it is possible that he never will amount to anything. It was just a case of too much speed for Johnson.

All the big fellows have met with experiences similar to that of Johnson. Big Jess Willard, when at his best, was thrashed by little Gunboat Smith and Tom McMahon. Jack Dempsey was beaten by Willie Meehan, a stocky little fellow. Bill Brennan, Bartley Madden, Charley Weinert, Joe Cox and Billy Miske, all of whom outweighed Harry Greb by many pounds, were easily defeated by the Pittsburger, who verges on the middleweight limit. Greb is not a great fighter. He can't hit and he can't box, but he has plenty of speed and that is all he needs to make the heavyweights look cheap. Even Dempsey himself could do nothing with Greb in several workouts with the big gloves.

Battling Levinsky, a light heavyweight, used to beat up the giants of the ring without turning a hair, although he never could do much with a man of his own size. Levinsky finally grew too smart to tackle the little fellows. He knew that as long as he stuck to battling the slow footed giants he could not go wrong.

Dempsey always has said that the only men he respects are the fast little fellows who weigh less than himself. Their speed puzzles him to a great extent. It took him four rounds to make Carpentier quit and he was almost knocked out by the fragile Frenchman. Jess Willard, who outweighs Carpentier by eighty or ninety pounds, was virtually knocked out in one round by Dempsey. The giant never had the ghost of a chance at any stage of the proceedings. Little Carpentier came within an ace of winning. Yet all Carpentier has is speed and a right hand wallop. He knows nothing about the real science of boxing.

OPEN WOODSTOCK CITY LEAGUE MAY 15

Bar All But Bona Fide Residents This Year—Play Three Series.

Woodstock, April 27.—The schedule has been drawn and the rules and regulations adopted and everything is now in shape for the City Baseball League to get under way on May 15. This year the league will play three series. In past years a number of players from Ingersoll and rural centers have participated in City League games. This year a new rule has been put into force, which bars outside players and allows none but bona fide residents and students to line up with City League teams.

The schedule as adopted:

May 15—Ramblers vs. Businessmen.
May 17—Eurekas vs. Woodstock Juniors.
May 22—Ramblers vs. Eurekas.
May 25—Businessmen vs. Juniors.
May 29—Ramblers vs. Juniors.
May 31—Eurekas vs. Businessmen.
June 5—Businessmen vs. Ramblers.
June 7—Juniors vs. Eurekas.
June 12—Eurekas vs. Ramblers.
June 14—Juniors vs. Businessmen.
June 19—Juniors vs. Ramblers.
June 21—Businessmen vs. Eurekas.

Second Series.

June 26.—Ramblers vs. Businessmen.
June 28—Eurekas vs. Juniors.
July 3—Ramblers vs. Eurekas.
July 5—Businessmen vs. Juniors.
July 10—Ramblers vs. Juniors.
July 12—Eurekas vs. Businessmen.
July 17—Businessmen vs. Ramblers.
July 19—Juniors vs. Eurekas.
July 24—Eurekas vs. Ramblers.
July 26—Juniors vs. Businessmen.
July 31—Juniors vs. Ramblers.
Aug. 2—Businessmen vs. Eurekas.

Third Series.

Aug. 7—Ramblers vs. Businessmen.
Aug. 9—Eurekas vs. Juniors.
Aug. 14—Ramblers vs. Eurekas.
Aug. 16—Businessmen vs. Juniors.
Aug. 21—Ramblers vs. Juniors.
Aug. 23—Eurekas vs. Businessmen.
Aug. 28—Businessmen vs. Ramblers.
Aug. 30—Juniors vs. Eurekas.
Sept. 6—Juniors vs. Businessmen.
Sept. 11—Juniors vs. Ramblers.
Sept. 13—Businessmen vs. Eurekas.

All games will be staged at Victoria Park, to which a small admission fee will be charged.

TRACK STARS GATHER AT PHILADELPHIA MEET

Oxford University and Hamilton Teams Give Event International Flavor.

Canadian Press Despatch.

Franklin Field, Philadelphia, April 27.—An international array of track and field stars gathered this afternoon on Franklin Field for the first day's events of the 29th annual University of Pennsylvania relay carnival, the greatest athletic meet of its kind in the world. More than 3,500 school and college competitors, representing 550 institutions, including 110 colleges, were entered in the various events. The presence of a crack team from Oxford University, England, and several Canadian stars added international flavor to the several events. Track conditions aided performers in their attempts to set new records in major relay events.

A crowd of more than 10,000 witnessed the opening of the carnival.

FISHING TACKLE
THE FISH ARE STARTING TO BITE.
BROCK'S
The Sporting Goods Store of London.
111 Dundas St., Near Talbot. b

MATTY'S COHORT HUMBLE GIAN

O'Neil and Marquard Ban In Scrappy Affair.

PIRATES HELD OF

Hitless For Eight Frames, Sn City Crew Stage Rally In Ninth.

Associated Press Despatch.

New York, April 27.—The New Nationals lost to Boston today score of 10 to 3. Catcher O'Neil put off the field for kicking at U Hart at a called ball. Marquard Boston club got into the argument also was banished from the field.

Score:		R.
Boston	201 040 030	10
New York	000 020 001	3

McNamara and O'Neill, Gowdy Quillan, Lucas, Jonnard, Blume Gaston.

DODGERS SECOND.

Philadelphia, April 27. — Br made it two straight from Philad today, 5 to 2. Timely hitting b visitors gave them two runs i second, and Tom Griffith put t over the fence in the fourth scoring a teammate ahead of

Score:		
Brooklyn	020 200 001	5
Philadelphia	000 020 000	2

Grimes and Deberry; Winters Henline.

PIRATES' BELATED RALL

Pittsburg, April 27.—Held sco for eight innings, Pittsburg sta rally in the ninth, against the Cu day and won by 2 to 1.

Score:		R
Chicago	000 100 000	1
Pittsburg	000 000 002	2

Alexander and O'Farrel; Morriso Schmidt.

BASEBAL SUMMAR

NATIONAL LEAGUE.

Standing.

	Won.	Lost.
New York	9	2
Chicago	7	4
Pittsburg	6	5
Cincinnati	5	5
Boston	3	3
Philadelphia	3	4
Brooklyn	3	6
St. Louis	2	7

Yesterday's Results.

Pittsburg 2, Chicago 1.
Brooklyn 5, Philadelphia 2.
Boston 10, New York 3.
Cincinnati at St. Louis, rain.

Games Today.

Boston at New York.
Brooklyn at Philadelphia.
Cincinnati at St. Louis.
Chicago at Pittsburg.

AMERICAN LEAGUE.

Standing.

	Won.	Lost.
Cleveland	8	2
New York	7	3
Detroit	6	4
Philadelphia	4	4
Washington	4	5
St. Louis	3	5
Boston	3	6
Chicago	1	7

Yesterday's Results.

Detroit 5, St. Louis 2.
New York 4, Boston 2.
Cleveland 8, Chicago 6.
Philadelphia 10, Washington 1 innings, darkness).

Games Today.

St. Louis at Detroit.
New York at Boston.
Philadelphia at Washington.
Cleveland at Chicago.

INTERNATIONAL LEAGUE

Standing.

	Won.	Lost.
Rochester	9	1
Baltimore	7	3
Toronto	5	5
Jersey City	5	5
Reading	4	5
Buffalo	4	6
Newark	4	6
Syracuse	2	9

Yesterday's Results.

Toronto 10, Baltimore 3.
Jersey City 4, Syracuse 2.
Rochester 12, Reading 6.
Newark 2, Buffalo 1 (11 inning

Games Today.

Toronto at Baltimore (2 game
Rochester at Reading (2 games
Buffalo at Newark.
Syracuse at Jersey City.

REFEREE'S CERTIFICATE WILL BE ISSUED MO

Certificates will be issued to L and district referees Monday Holders of last year's certificates have applied for a renewal, are e as officials for this season's games referee's outlook has become br since the L. and D. F. A. has sanc the above eligibility move.

Applicants must be ready for e ation on May 2. Bandmaster G the R. C. R.'s, who was to have h the junior game today, will not be able, since he must leave with th for a week's engagement in Toron his stead Barney Devlin, the en secretary of the Ontario Referee sociation, of London and District take charge of the junior game. will begin at 2 p.m. at the Heig

SOUTHAMPTON TENNIS CLUB ORGANIZES FOR SEASON

Canadian Press Despatch.

Southampton, April 27.—At the annual meeting of the Southampton Tennis Club held in the Walked House here, the following officers were elected for 1923—President, Rev. A. M. Boyle; vice-president, A. W. Poole; secretary-treasurer, Lloyd Buckley; grounds committee, Rev. A. M. Boyle, Rev. S. Hassall, A. W. Poole, Mr. Wooldridge, Mr. Lewis; membership committee, Miss Sharpe, Miss Perry, Miss Pickard, Miss Ellacott, Miss McLeod; games committee, Miss Pickard and Messrs. Boyle, Wooldridge and Buckley.

Kola

"An old friend from the start"
Over 100 different Shapes and Sizes
Price
Kola Standard or Kola Krust
ONE DOLLAR
At all good Tobacconists
Kola Briars
Every day in every way they're smoking better and better.
And there's no auto-suggestion required.
It's the Kola Process that does it.

$100,000 Artificial Ice Arena Is Planned By London Men

G HOCKEY ARENA WILL BE ERECTED ON RIDOUT STREET

tificial Plant at Estimated Cost of $100,000 Will Be Started Soon.

EEK CO-OPERATION

rrangements Are Being Made With City To Secure Moderate Assessment.

London devotees of hockey and er indoor sports are about to have eir ambition realized in the early nstruction of a magnificent modern ificial ice arena, to be constructed the southeast corner of Ridout Bathurst streets by a company ded by a number of wealthy and uential citizens.

he arena will cost in the neighhood of $100,000, it was announced ay by Roy Dale, secretary-treasf the company.

he presidency of the company is be taken by John Pringle, former nager of the local main branch he Bank of Toronto, who has also n actively associated for many rs with Canada Theatres, Limited. -Mayor C. R. Somerville will be e-president, and Roy Dale, secrey-treasurer. The board of directors l include also John Foot, Richard y, William Hadden and Harold ouch.

Mayor G. A. Wenige has been in nsultation with the promoters of e plan, and it is understood that city will give the arena encouragement by arranging for a mederate assessment.

The heavy cost of building an ificial ice plant to freeze so large area is to be overcome by running ipe line from the plant of Silverood's, Limited, on the opposite side Bathurst street, where extra capity is available in the fall and nter months, when less artificial rigeration is required to care for e produce business of the Silverood company.

The new location is splendidly sitted within a ten-minute walk of e heart of the city, within a block cars from all directions, and not r from the Grand Trunk and L. P. S. depots.

Through an error it was reported sterday that the arena would cost wards of $300,000. In way of corction, Mr. Dale stated this morng that it would cost between $90,- and $100,000. He stated also that thur Little is not connected in any y with the company, denying a port circulated yesterday that Mr. ttle would be one of the directors.

RL CAGERS PLAY FOR ONT. TLE, ST. THOMAS, TONIGHT

Special to The Advertiser.

St. Thomas, April 27.—The basketball ogram slated for the local Y. M. C. A. turday night is one of the most elabte ever attempted by the local coliate institute. The big game will between the North Toronto high hool girls, champions of Eastern Onrio, and the local champions of the O. S. S. A. This game should decide e rightful title of the Ontario title.

Preliminary to the big contest, the lmer girls will meet the junior team the school. The Central Methodist ys' team, champions of the City ague, will meet an all-star London gregation. These matches will probly close the basketball season in St. homas.

The local senior lineup will likely be mposed of the following: Reta Wardle, adeline Beame, Rose Adams, Marret Turner, Florence Spackman, len Moody, Gladys Tanner and rothy Black.

TCHENER NOW ACCEPTS T. SOFTBALL ASSN. RULES

Special to The Advertiser.

Kitchener, Ont., April 27.—A team organized here today to play under rules adopted by the Ontario ateur Softball Association at Hamilwith Jack McCall as manager. The tary of the club is G. Hummel, 22 iz avenue, and treasurer, C. Stuart. is the intention of the club to arge games with out of town clubs l the play-off for the championship ts. A formidable lineup has been d of players who wish to give the ilton rules a tryout. The team be entered to represent Kitchener e intermediate series O. A. S. A.

IRTY CLUBS EXPECTED IN W BRUCE COUNTY LEAGUE

Special to The Advertiser.

rgill, April 27.—A meeting of baseenthusiasts of Bruce county will be at the Grand Central Hotel, Paisley, Tuesday, May 1, for the purpose of ussing organization plans of the posed Bruce County Baseball gue.

bout thirty baseball clubs in Bruce e been asked to send delegates to meeting, and the committee is ious to have other clubs in the nty who may probably have been riooked represented.

is the intention of those behind the eme to have every town, village and nlet in Bruce represented in the proed all-county baseball league.

EASON'S PRIZES AWARDED TO PREP BOYS AT BANQUET

The closing supper for the prep ys of the Y. M. C. A. was held last ght. About sixty mothers and hers and boys sat down to supper, ich was prepared by the Ladies' xillary under the leadership of s. A. J. McTavish.

Following the supper, W. E. Saunrs gave the boys a very interesting k about birds and their habits, nging with him a number of specins.

The prizes for the season's Bible dy groups were awarded as folrs: The winning group was the ns, under the leadership of Hart- Upshall. The following boys are mbers of this group: Clem Wright, k Dodd, Don Oatman, Frank Faust, gh Kennedy, Ralph Christianson, rold Betts, Walter Tamblyn, Frank wson, Jim McConnell, Douglas idell, Cedric Tanner and Ted ne. This group was presented n the Bible study challenge shield. individual boys received a small ket pencil. Donald Oatman and Higgins were awarded the first second individual prizes. Mr. yd Houlding of the Y. M. C. A. lined the work being carried on these boys in the Saturday mornclasses.

WINDSOR EXPLAINS HOW O. B. A. FINAL DEFAULTED

Believe O. B. A. Is Controlled By Toronto, and Cite Arguments In Controversy.

170 Campbell Ave.,
Windsor, April 23, 1923.

Sporting Editor, London Advertiser:

Dear Sir,—If I am not asking too much of you would you kindly publish this letter in your paper to give our London fans an idea of why we did not play and how the O. B. A. is controlled by Toronto?

We protested our game played against Toronto on March 17 on the grounds: First that the score was tie at the end of full time, and the game should not have gone overtime; second, that on four occasions either the manager or one or more of the Toronto officials entered on the playing floor, and in only one case was a technical foul called on them; third, that when our coach called for "time out" to change a player when the ball was not in play, the Toronto scorer, who was in possession of the whistle, refused to blow it, and before we could get in touch with the referee, Toronto had scored a basket. The attention of the referee was called, but he allowed the basket to count; fourth, that at one time during the play there were six Toronto players on the floor, and still no foul was called.

These charges were supported by three affidavits, two being from Toronto boys.

In Toronto's reply to this protest, they did not deny a single charge we made, and we claimed that the game should have been played over in Toronto, giving us our 16-point lead which we legitimately earned over them in Windsor. However, the executive let Toronto down as easily as they knew how by ordering a sudden-death game to be played in London, giving Toronto the 16 points which they really stole from us. We were willing to abide by the ruling of the executive, but Toronto refused to play us unless we gave them the privilege of playing two new men. Rather than win the game by default we granted them this privilege and beat them in London, 26—25, as you know. With 2½ minutes to play the score stood 25—23 in Toronto's favor and the score board showed 27—21 in Toronto's favor. This was a mistake, and when Referee Mel Brock was notified of this by the official scorer who said the score should read 25—23, Referee Bel Brock then changed the score on the score board himself to read correct by the Toronto score book. There is no one disputing the fact that in the last 2½ minutes of the game we scored 3 points, while Toronto failed to make a goal. This made the score 26—25 in our favor.

Evidently the official scorer must have walked off the floor and left the book on the table and 10 or 15 minutes after the crowd had left, some of Toronto's supporters came along with the book and said the score was tie, and that we had only scored six fouls, whereby we had really scored 7, which our scorer's book showed, and the official's total also showed this.

This together with instances which happened previously were more than we thought we were entitled to surrender to, and we are still of the same opinion.

On March 26, 1923, and on three other occasions I asked for certain information of the Toronto team from the president of the O. B. A., and informed him on April 17 that when I got this information I would render my decision as to whether we would play Toronto on April 21 or not. This information I received on April 21, and at 4:25 p.m. on the same day I received a wire from the president, notifying us that the game must be played that night.

This certainly has the earmarks of Toronto's way of doing business, and I suggest that the O. B. A. change its name to Toronto B. A.

Trusting I am not asking too much of you to publish this letter, and thanking our many London fans for the support they gave us. I am, your truly,

A. GATECLIFF,
per T. G.
Mgr. Dodge A.C.B.B. Team.

ENGLISH CUP FINAL TO BE PLAYED TODAY

Scene All Set For Clash Between West Ham and Bolton.

Associated Press Despatch.

London, April 28.—The scene is now set for the great association football drama, the English Cup final, which is to be played today between West Ham and Bolton. Both teams report a clean bill of health after a week of anxiety on the part of the officials due to injuries to the leading players. It is now certain that the eleven which each of the rival clubs considers the best will take the field.

London was asleep when the first Lancashire legions arrived here. Over 800 reached Euston station on the first special train, which came in at three o'clock this morning. When day broke, the station was crowded with visitors, nearly all of them wearing the blue and white favors of the Wanderers.

Representative crowds are coming in on trains from all parts of the country to see the big match. Coffee stalls in the neighborhood of the stations are doing a lucrative trade, and the vendors of club favors and anything else connected with the match are doing a fine business.

As early as seven o'clock this morning happy parties of visitors were doing the sights of London, when, in the sparkling sunshine, they saw it at its best.

A little band of West Ham football enthusiasts kept vigil during the night outside the park at Wembly where the great contest is to take place. By midnight the crowd had grown to large proportions. Later 700 West Hammers, who had marched from Lower Bridge, reached the southwest entrance. They procured a big brazier and soon were warming themselves around a blazing fire.

HOLD BASEBALL MEETING OF C.S.E.T. GROUPS AT "Y"

The C. S. E. T. annual baseball meeting was held on Thursday night, with about 15 groups being represented. The election of officers resulted as follows: President, Murdo McLean; vice-president, Morley McGregor; secretary-treasurer, W. H. Spearman; executive committee, George Bere and Cam Wilson.

Several important changes to the present constitution were made, as follows: The intermediate age limit was changed from 15-18 to 15-17. Another important change, no one can compete in this season's games who has become a member of the group since March 15. The list of all players has to be signed by the captain and has to be handed to the umpire before each game. All certificates must be in the hands of the secretary-treasurer, together with the registration fee, not later than May 5th. It is hoped to open the season on May 14th.

The average club owner seldom signs a manager for more than one year. Now and then an owner gets reckless and signs a manager for two or three years while the utter paralyzation of lower jaws and palpitating hearts of cautious folk brings every available physician to administer first aid to their frostbitten brains.

This one-year contract stuff is not generally due to a lack of the owner's faith in the manager. It usually comes from the feeling that the public may turn in a year's time or personal differences may arise between owner and manager.

Enter Branch Rickey, who has managed the St. Louis Cardinals since Miller Huggins stepped out of that berth. Rickey has signed a five-year contract with the Cardinals' owner and was asked to sign for ten. There's one to pour over your breakfast food. Should Diogenes step from his ethereal home and start searching for a man with faith, his quest would come to an end just as soon as he located the owner of the St. Louis National League club.

Rickey is an unusual manager. He is a psychologist; a man of theories. He undertook building a team around Rogers Hornsby last year, and faithfully looked to the great Rogers to bat the Cardinals to a pennant. He shakes his head doubtfully toward the pennant season, which indicates anything you wish to think about it, but he really looks toward 1924 as the big year.

He doesn't manage his ball team on Sunday. He has an assistant who takes over that iniquitous angle, but the rest of the time he is with the team, hard at work on a pet theory or some new psychological trend in the game.

Rickey has been subject to much censure, but he is deserving of sympathy and a good share of praise. Death summoned two of his players within a year or so. Bill Dillhoefer, a catcher, and Austin McHenry, an outfielder, who was making rapid strides towards stardom as a batter. In 1921 McHenry totaled an average of .352. He ranked third in the league in driving in runs. Bill Doak, leading hurler on the team in '21, won the first six games he pitched in '22, then hit a tobaggan.

Branch Rickey is an excellent sportsman and is in the race (except Sundays) with everything he has from start to finish. Perhaps theories and psychology are not practical in baseball, but they came within an ace of proving they were all of that last season.

Your Backyard Garden

Ground and Flying Pests Now Commence to Trouble the Gardener.

The winter is now a thing of the past, and each day as the weather gets warmer the numbers of insects and other garden pests and troubles increase. As most gardens are planted, in as far as they can be at present, this is a suitable time to discuss the methods and ways which can be brought into play to successfully combat the animal and insect depredators, which do so much to discourage amateur and professional gardeners.

The greater the skill of the cultivator, and the more often he cultivates, the less he will be troubled with insects and disease in the growing of his garden. In the case of the conscientious gardener, most of his troubles will come on the wing from the gardens of less careful men in his neighborhood.

As the gardener sees them there are two kinds of insects which plague him; they are those who spend the greater part of their time in the ground, and those which fly about in the air at all times.

As a matter of fact those that spend their time in the ground are usually the larval, and in some instances the nymph stages of what will later be a flying insect. However, it is as ground insects that those do their share of the damage, and as such we may discuss them.

Taking those insects and also a few worms and slugs we have a group of enemies which attack on the ground and usually at night. In this group might be included rats and mice, and occasionally moles.

Rats and mice, of course, can be trapped or poisoned in the usual way, but that won't answer for the insects. Starting with such things as slugs, earwigs, millipedes, wireworm, leather jacket, cockchafers, etc., we find that there are two ways of destroying them. One way is to either poison or injure the creature itself, or the other is to so treat its habitat and its food that it is killed from starvation. The use of poisons for each and every kind of garden pest is a nuisance, and takes much time. The changing of the food or the making of the ground uninhabitable is more universal in its effects, and is accomplished more easily.

In England and possibly in Canada there is a preparation known as vaporite, which, when raked into the ground at the rate of one ounce to the square rod, will effectually do away with all insect and slug life in the top two feet of soil. If you find this preparation, or one similar, hard to obtain, do not forget that gas lime, a by-product of the making of fuel gas, can be purchased very cheaply, and when applied one bushel to the square rod will prove just as effective and not nearly so costly as the commercial preparations.

There are other ways to poison and trap ground insects, and those that leave the ground at night, but these will not be treated in that they are quite involved, not too effective, and lastly because I know that the foregoing treatment with gas lime, applied about the middle of May and again about the end of July, should clean up the heavy end of your insect worries in so far as the ground is concerned. The subject of flying insects is a large one, and cannot be disposed of so readily and will be taken up in subsequent installments.

WILL SIGN PAY CHECK WHEN LIST FURNISHED

CONTINUED FROM PAGE ONE.

in its place. Where are they going to get it?"

"The commissioners have said that I am too persistent. Persistency is a great virtue. Do the people want a persistent mayor. They said at the last election that they did not desire one who was not. They may say different next year, of course. And they may not want the same public utilities commissioners in either."

Owes No Apology, Says Watt.

"I owe no apology to E. V. Buchanan," stated Ald. P. J. Watt today. He was acting mayor yesterday, and was informed this morning that Manager Buchanan was demanding an apology in connection with remarks credited to him.

"Why should I apologize," questioned Ald. Watt. "I did not mention Manager Buchanan's name. I did say that a party had, according to reports, come into the office and removed certain pay lists. If I used the word 'pilfered' I still stand by it. To the best of my recollection, however, I said 'purloined.' I think in any event there has been too much of that going on here anyhow from all accounts."

"It makes no difference, it all means the same," added Mayor Wenige," pilfered or purloined. The manager acknowledges that he removed the vouchers from the city clerk's office. I still maintain that he had no business to do this without my consent. Those papers were given to me by Secretary Ellwood, after I had demanded them, as was within my power."

Aldermen Back Mayor.

Members of the council are urging the mayor to stick until the last band is played and the winner is announced.

"The mayor is done if he doesn't get that list," warned Ald. Drake this afternoon. "Let him go to it. We told him to get it."

Ald. Frank McKay, one of the Labor representatives in the council, submits that the list should now be published in order to clear the air of suspicion now rampant, and to assist the employees perhaps.

"At first I did not regard the matter as at all serious," he advised. "Now I think that the list should be published. The people now believe that there is something wrong—something to hide, and to allay this impression I think it would be the best move on the part of the commissioners.

"In addition to this, it should be helpful in the end for the workers. I honestly believe that everyone will be surprised when they learn how insignificant the wages are and that publicity would tend to remedy this."

FURTHER BREAK OCCURS AT LAUSANNE PARLEY

United States Refuses to Buck Turkey on Matter of Capitulations.

Special Cable to The Advertiser.

Lausanne, April 28.—The action of the United States in backing the Allies against Turkey in the matter of capitulations, threw the near east peace conference into still further dissension today. The Turks, who recently granted the Chester group of America valuable oil leases and concessions in Anatolia, had professed their belief that the United States would abandon its previous stand and side with them on the capitulations issue.

Joseph C. Grew, head of the American delegation, however, clearly dissipated these hopes by intervening in the debate and making plain the position of the United States. The American government, he said, would never consent to any proposition that rights acquired in a treaty could be abrogated b ayction such as was taken ty the Turks in 1194.

The Turks maintained that the treaties before the war were abrogated by the war.

BALDWIN ACTS CHANCELLOR.

Associated Press Despatch.

LONDON, April 28.—Stanley Baldwin, chancellor of the exchequer, who will act as government leader in the House of Commons during the absence of Premier Bonar Law, has virtually been doing this for some days now. His handling of the budget enormously increased his reputation, and his more recent leadership in the house has enhanced the good opinion in which he is held in his parliamentary capacity.

DECLARES UNION BILL WILL WIPE OUT CHURCH

Dr. A. J. MacGillivray Addresses Presbyterian Association at Brockville.

Canadian Press Despatch.

Brockville, Ont., April 28.—Cries of "Put him out!" were raised at a meeting held here last night under the auspices of the Presbyterian Church Association when Rev. D. A. Cowan, a local Presbyterian minister, interrupted one of the speakers, Rev. W. G. Brown, of Red Deer, upon several occasions in the course of his address.

In spite of recent amendments, Rev. Dr. A. J. MacGillivray, of Guelph, a member of the union committee, declared that the proposed bill for the incorporation of the United Church of Canada "retains the essential element of coercion, its very heart, its very purpose, is to eliminate, to wipe out the Presbyterian Church as such from the Dominion of Canada."

Dances 117 Hours and Still Going

Albert Kish Passes World's Record in Ohio Contest.

Special to The Advertiser.

Youngstown, O., April 28.—Albert Kish passed the world's record for non-stop dancing at 4 a.m. today, when he had danced 112 hours, with only three minutes out for rest every seven hours.

He had danced 117 hours at 9 a.m. and expects to dance until midnight tonight, when he passed the world's record this morning. The big crowd, watching the show, broke into cheers and applause.

WILL STOP BROADCASTING ENGLISH ENTERTAINMENTS

Associated Press Despatch.

London, April 28.—The men who have money invested in entertainment enterprises in London have decided to ban the broadcasting of plays, concerts and music hall performances. The Theatre Managers' Association, in pointing to the competitive nature of the broadcasting of entertainments, protests against the government collecting money and handing it to the broadcasting company to provide concerts, while at the same time the government extracts an entertainment tax from the theatres and cinema shows.

The theatre managers are asking the postmaster-general to appoint a representative of the entertainment enterprises on the broadcasting committee.

ADJUTANT FORBES GETS SIX MONTHS FURLOUGH

Work of Number Two Citadel Will Be Taken Over by Capt. and Mrs. Mann.

Adjutant Forbes, of the Salvation Army No. 2 Corps, who has not been in the best of health for some time, will leave on a six months' furlough, accompanied by Mrs. Forbes. He hopes to return to duty in London at the conclusion of his holiday. Captain and Mrs. Mann, who have been stationed in Calcutta for the last year, will take over the work at No. 2 citadel for two months in place of Adjutant Forbes.

Captain Mann, who was with the London No. 1 citadel two years ago, took the special training course in Toronto, and proceeded to India at the beginning of 1922. There, however the climate was too severe for Mrs. Mann, and although the captain generously offered to complete the full seven-year term of service, without the help of his wife, whom the doctor ordered to come back to Canada, headquarters decided to bring him back to home duty, and London will be his first center of work.

Brigadier Creichton, of the Army, who has been on the sick list for some weeks, is making a slow recovery, and is expected to be back in No. 1 citadel next month.

THINKS CITY COUNCIL WILL FAVOR CITY HALL

That Further Opposition Will Be Due to Spite Is the Allegation Today.

That if further opposition develops in the city council toward the proposed construction of a new city hall, it will come from those aldermen who "are afraid that the mayor will get the credit for it," was the flat charge registered at the city hall this morning, but Mayor Wenige is confident that in any event all obstacles can be overcome.

"Why it is foolish for anyone to assume that attitude," he asserted. "I cannot do anything unless I have the support of the councillors. They can vote me down at any time they feel so disposed."

His worship is quite optimistic, feeling that the majority of the council will be content to sink all differences and to forget personal grievances against him, if any exist, in order that the wishes of the people shall be respected.

A sufficient number of the councillors have been "lined up," according to the mayor, who submits that the following have voiced public favor to the project: Ald. McKay, Colbert, Watt, Drake, Burdick and Hayden.

"I am certainly not looking for any personal credit, nor will I worry who gets it as long as the hall is commenced early," Ald. Burdick stated at noon today, adding that a new city hall was one of his pre-election pledges and he had not swerved in his opinion that the new edifice should go on the McCormick site. "I am going to support the mayor or anyone else when he is right, and the mayor is right in this instance."

Ald. Watt voiced a similar opinion. "I am strongly in favor of building at once on the Federal Square. This issue has been a joke too long. There are some members of the council who will object, of course, because they want the new city hall in their backyards."

MOTOR CLUB RECEIVES NEW TRAFFIC CHANGES

The London Motor Club has received a copy of the amended city bylaw covering traffic regulations in the city, and motorists are requested to take notice of the changes affecting them.

The most important amendment is that which permits the use of the single type parking light placed on the left side of the car and to show a red light to the rear and a white light to the front to be clearly visible for a distance of at least 200 feet, provided, however, that such light shall only be used while the motor vehicle is standing upon any highway and not in motion. Owners who park their cars on the city streets at night will appreciate this change as it means that they have only to use one light instead of the usual two lights in front and tail light on the rear.

Other changes are that angle parking only is permitted on the south side of York street between Clarence and Richmond streets, the north side of King street between Talbot and Clarence streets, the north side of Dufferin avenue between Richmond street and Clarence street. No parking is permitted on the other side of these streets nor on the west side of Ridout street between Dundas and King streets, the west side of Richmond street between Carling and Dundas streets, nor upon any street opposite a city fire hall.

GRANT INCREASE IN HOURS.

Associated Press Despatch.

Sydney, Aus., April 28.—The industrial arbitration court has granted the application of the railway commissions for an increase of the hours of tramway drivers and conductors from 44 to 48 hours weekly.

House of David Prepares For New "Group" Weddings

Sends Out Request for Marriage License Blanks in Midst of the Grand Jury Immorality Probe.

Special to The Advertiser.

St. Joseph, Mich., April 28.—New "group" weddings are planned at the "House of David," it was learned today, following recess over the week-end of the "one man" grand jury probing charges of immorality by members of the religious cult.

Request for a number of marriage license affidavit blanks was received by Frank Hall, county clerk. The investigation received a setback just before the recess, when Walter M. Nelson, Detroit attorney, who had been expected to be the state's star witness, refused, officials said, to divulge information he claimed to have, regarding immoral advances against young girls by officials of the cult.

Judge Dingeman, the "one man" jury, ordered Nelson to return next week prepared to answer all questions or "take the consequences."

Nelson is attorney for the plaintiff in civil suits for damages by former members of the cult against "King" Benjamin Purnell, head of the House of David.

MAN BURNED TO DEATH IN N. Y. TENEMENT FIRE

Number of Others Seriously Injured as Three-Story Building Burns.

Associated Press Despatch.

New York, April 28.—One man was killed and a number of persons burned today in a fire that swept a three-story tenement in Pitkin avenue, Brooklyn. Harvey Orr, 56 years of age, who jumped from a third-story window, died of a fractured skull. His wife and daughter are in a hospital in a critical condition. Firemen carried twelve persons down ladders.

BRITAIN CONSIDERS NOTE FROM U. S. ON SMUGGLING

Associated Press Despatch.

London, April 28.—The British government is considering the latest note from Washington with reference to liquor smuggling, but it is expected the elapse of some time will be necessary before an answer can be made.

It was stated in authoritative quarters yesterday that the government was very anxious to aid the United States government in stopping the smuggling of liquor and at the same time does not wish to do anything to interfere with British commerce or which might involve the framing of new legislation.

STEELE, BRIGGS' SEEDS
Grow finest Crops
SOLD EVERYWHERE IN CANADA
Send for 50TH ANNIVERSARY ILLUSTRATED CATALOG
STEELE, BRIGGS SEED CO. LIMITED
"CANADA'S GREATEST SEED HOUSE"
HAMILTON TORONTO WINNIPEG REGINA

BASEBALL GOODS
Mitts, Bats, Balls, Gloves, Masks, Protectors, Tennis Rackets, Footballs
SPECIAL PRICES TO CLUBS.
Leather Goods
Club Bags, Suit Cases, Boston Bags, Wardrobe Trunks, Ladies' Purses
A COMPLETE LINE OF TRAVELING GOODS.
J. DARCH & SONS
379-383 TALBOT ST. SIX-STORY BUILDING. OPP. MARKET

Spring Furniture Sale
Some wonderful values in seasonable home furnishings.
LONDON'S LOWEST-PRICED HOME FURNISHERS
BIG VALUES IN AXMINSTER AND WILTON RUGS
All room sizes in new patterns, Axminster and Wilton Rugs at big reductions.
Axminster Rugs, large size, 9x10' 6". Special value $42
Tapestry Rugs, large size, 9x10' 6" $22
Wilton Rugs, large size, 9x10' 6" $65
Brantford Refrigerators
A well-seasoned case, thoroughly insulated, easy on ice, interior finished in white enamel with wire trays. Reasonably priced
$13.50 up
Tennessee Red Cedar Chests
A guaranteed mothproof chest, large size, brass bands.
$25.00
Window Blinds
All sizes. We measure and put up blinds free of charge.
Sea Grass Chairs
and Rockers at lowest prices.
Linoleums
Large assortment of patterns, best quality Dominion Linoleums, square yard 90c
AWAY FROM THE HIGH RENT DISTRICT.
Wyatt Furniture Co.
349-351 Talbot Street, Between King and York. Phone 7082

Rowat's Coffee
Its Popularity Proves Its Worth.
70c Pound.
Try a Pound Today.
T. A. Rowat & Co.
250 Dundas St. t Phones 3051-3052.

We have Trusses to fit all needs. Our fitters are experts. $1.50 to $10.00.
ANDERSON & NELLES, 268 Dundas St.
Cut shows one of our many lines.

C. H. WARD & CO. DIAMOND MERCHANTS
DIAMONDS
A Diamond for an engagement ring. Beautiful Blue White Diamonds set in Platinum, white, green and yellow gold.
Rings from $25 to $1,250.
C. H. Ward & Co.
Diamond Merchants, Jewelers and Opticians.
386 Richmond St. Phone 1084.

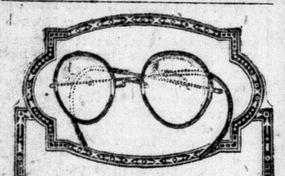

Recommendations
OUR friends and patients are the source of most of our business. A large majority of our new customers come to us on the recommendation of someone we've fitted with glasses.
Carlyle TREBILCOCK OPTICIAN
233 DUNDAS STREET.
Tel. 2351. yt

Quality Vulcanizing Only.
ART WILKES
London Tire Repair Depot.
354 WELLINGTON STREET.
Opposite McClarys ywt.

MOTORS
OVERHAULED—REPAIRED.
ELECTRIC MOTOR REPAIR CO.
349 Talbot t Phone 7174.

YOUR FURS ARE VALUABLE.
Protect them from moths, theft and fire.
Cold Dry Storage
Beltz & Co.
PRACTICAL FURRIERS.
Phone 817. ywt ywt

You'll Feel Better In One Week
if you eat regularly at every meal
PARNELL'S Whole Wheat BREAD
You'll be astonished (as thousands of other people have), at the difference it makes in your general health in just one week.
Order a loaf today from your grocer or our wagons.
ywt

WHEN YOU
Buy a Wray's Diamond
You know you have the best.
1-3 Off Present Prices.
THE STORE WITH THE STOCK.

The London Loan Company of Canada
MORTGAGES AND REAL ESTATE AGREEMENTS PURCHASED

Port Stanley Summer Cottagers'
Books now on sale for 1923 season; 50c fare London to Port Stanley return, in effect Sundays only.
London & Port Stanley Railway
b

ASPIRIN
UNLESS you see the name "Bayer" on tablets, you are not getting Aspirin at all

Accept only an "unbroken package" of "Bayer Tablets of Aspirin," which contains directions and dose worked out by physicians during 22 years and proved safe by millions for

Colds	Headache	Rheumatism
Toothache	Neuralgia	Neuritis
Earache	Lumbago	Pain, Pain

Handy "Bayer" boxes of 12 tablets—Also bottles of 24 and 100—Druggists.
Aspirin is the trade mark (registered in Canada) of Bayer Manufacture of Monoaceticacidester of Salicylicacid. While it is well known that Aspirin means Bayer manufacture, to assist the public against imitations, the Tablets of Bayer Company will be stamped with their general trade mark, the "Bayer Cross."

There is no extra charge for the use of our Funeral Home.
t

Advancement
Our Funeral Home is an institution of modern times. Developed by the demand of the public today for better things.
A. L. OATMAN
Director of Funeral Service
Phone 586. The Funeral Home. Cor. King and Colborne Sts.

FAMOUS DOCTORS OUTLINE NEWEST IN TREATMENTS

Drs. Plummer and Lewis Address Members of Academy of Medicine.

SPEAKS ON GOITRE

Bone Lesions Are Scientifically Described By Chicago Surgeon.

Recent developments in research work on diseases of the thyroid gland, known to the laymen as goitre, were explained to members of the Western Ontario Academy of Medicine who gathered at Western University Medical School yesterday afternoon, by Dr. Henry S. Plummer of Rochester, Minn. Dr. Plummer, who is an authority on diseases of the thyroid gland, presented many interesting features in the study of this medical problem, and at the conclusion of his address, held a clinic on several patients present who are suffering with goitre.

Dr. Dean Lewis, of Rush Medical College, and the Presbyterian Hospital College, Toronto, was the second speaker of the afternoon, his paper dealing with bone lesions. Dr. Lewis is an outstanding bone surgeon of America, and his able description of his subject, illustrated by lantern slides, was listened to with interest by the many physicians of London and district who were present.

Introduced by Dr. George A. Ramsay of London, Dr. Plummer related to his audience that he has recalled memories of London since his boyhood days. This distinguished specialist of the Mayo Clinic humorously told those present that when a small boy he and his father passed through London on a train, and during the brief stopover, he saw a porter of a local hotel ringing the largest dinner gong that he had ever seen.

"I immediately made up my mind that my ambition would be to own a dinner gong, and lead all the other boys back home down the street," said Dr. Plummer, "and while that is over 35 years ago, every time I hear a dinner gong I think of London."

In his opening remarks on diseases of the thyroid gland Dr. Plummer reviewed the confusing nomenclature as applied to them in the medical world. He stated that in his talk he would endeavor to eliminate much of this complexity by "boiling down" the subject to the most simple classification. He then proceeded to outline the function of the thyroid gland, which he declared was to elaborate thyroxin, an active agent released in the blood, which was first isolated by one of his colleagues doing research work at the Mayo Clinic.

The exact physical chemical complex of thyroxin, he stated, is at present unknown to science, but observation lead to the belief that it controls the rate of formation of potential energy in the body. Dr. Plummer compared the thyroid gland to a transformer of energy such as those employed by electrical engineers. He reviewed the theories advanced to explain the exact activity of this gland, and passing on presented a resume of its common disorders.

Administers Iodine.

Included in this list was the hyperactive gland of puberty in girls, which has been counteracted in a measure by the administration of small quantities of iodine periodically as a routine. He stated that at this time of life, the thyroid gland is handicapped by a lack of iodine, the administration of this drug supplying the deficiency and thus preventing the gland from enlarging in an effort to make up the need. At this point Dr. Plummer warned those present that such administration in certain cases is liable to set up a more malignant form of goitre.

The speaker then mentioned the prevalence of thyroid gland disorders discovered in army recruits during the war. Endemic goitre, and cretinism, the latter a condition of almost helplessness, with all body activities deranged because of thyroid gland inefficiency were reviewed by Dr. Plummer, who then explained the therapy of thyroxin, employed with encouraging success as a cure. Differential diagnosis of the types of goitre also received his attention in a capable manner.

Possibly the most interesting feature of Dr. Plummer's address was his description of exopthalmic goitre, and its chief symptoms. This disease, manifesting itself to the patient by protrusion of the eyes, elevation of body metabolism and nervous symptoms was treated by the distinguished visitor, who presented six cases at his clinic.

Research conducted at the Mayo Clinic had shown that administration of iodine in this serious disease has gone far in reducing the death rate, and Dr. Plummer passed the information on to Western Ontario medical men to utilize in treatment of their patients. Lugol's solution was utilized, and Dr. Plummer quoted statistics which served to prove that the research work has revealed a method of reducing the mortality in such cases of goitre. Of 915 operations done for goitre last year at the Mayo Clinic but four deaths had resulted, the speaker attributing this fact to the administration of iodine during each crisis. He described these results as "most spectacular."

Whether this drug should be employed as a routine Dr. Plummer was not prepared to state definitely, but expressed the belief that future work would reveal this as a fact. In conclusion he stressed the seriousness of exopthalmic goitre.

"The fellow who does not have many deaths from exopthalmic goitre is the fellow who does not have many bad cases shipped in on him," was Dr. Plummer's significant concluding sentence. A discussion of the paper followed the clinic, those taking part including Dr. C. Mowbray of Hamilton, Dr. Clifford Reason, Dr. A. J. Grant, and Dr. Robert Ferguson.

Advises Surgical Operations.

That it is better to operate for acute inflammation of a bone and find that the operation was not necessary than to overlook the condition and be compelled to face a section, and be compelled to face a sersurgeon, was the keynote of Dr. Dean Lewis' talk on bone lesions. The difficulty of making a diagnosis in osteo myelitis acute as this condition is known, was emphasized by the Chicago surgeon, who stated that if the diagnostician is to err he should err in favor of prompt surgical treatment.

He urged the doctors present to be ever alert in such cases and not delay operation, and also stressed the value of an early diagnosis in cases of sarcoma. Dr. Lewis characterized tardy diagnosis in these cases as most unfair to the patient, whose life is placed in greater jeopardy, and to the surgeon, who is not given full opportunity to save the life that re desires.

Less common bone diseases, such as fragilitis osseum, endochondroma, fibrous asteitis, Paget's disease of the skull, myositis, ossificans and luetic osteitis were dealt with by Dr. Lewis, who illustrated his remarks by excellent lantern slides of actual cases met by him in the United States. The value of X-ray in the diagnosis of sarcoma was a salient point in his address.

In the discussion which followed Dr. Hadley Williams and Dr. C. Mowbray of Hamilton characterized him as "the foremost authority on bone lesions of any of the younger surgeons of America."

During the afternoon Vilhalmir Stefansson, the Arctic explorer, was present and addressed the academy on medical points which he gleaned during his trips to the northern regions. His remarks proved most interesting, and he also answered several questions addressed by the audience.

The meeting yesterday afternoon, which was presided over by Dr. C. A. Harris, was well attended. The next session of the Western Ontario Academy of Medicine will be held here late in May, when prominent medical men will address the members.

WILL SET ASIDE $10,000 ANNUALLY FOR DOCTORS' WORK

Ontario Legislature To Aid Banting and Best In Researches.

WILL AMEND ACT

Important Change In Medical Measure Is Considered.

Canadian Press Despatch.

Toronto, April 28.—The legislature today put itself into a position to finish its work next week. There was little acrimonious discussion, although the premier brought down some information to throw enlightenment on a debate of the night before. Yesterday there was an important amendment to the medical act introduced and the official recognition of Drs. F. H. Banting and C. H. Best as discoverers of insulin, the new treatment for diabetes.

Just after the house opened the premier introduced the bill which put aside, governed by university regulations, $10,000 a year for Dr. Banting and Mr. Best for research work. Dr. Banting becomes the professor in charge and Mr. Best the assistant.

Captain Ramsden (Southwest Toronto) brought to the premier's attention the matter of making permanent the appointment of returned soldiers who had been in the service for 12 months. He wanted a guarantee put into legislation. The prime minister said that the government had pursued a policy of preference but doubted if it was wise to put into legislation the preference. Joseph McNamara (Riverdale) gave the government credit for having done its duty to returned soldiers in appointments. The premier promised to give effect to the requests of Mr. Ramsden but without legislation.

Replies To Marceau Charge.

The house passed in committee the act which gives one hydro power community the right to give power to a bordering municipality, providing the latter gives consent.

The prime minister took several minutes to reply to the charge of J. H. Marceau made last night that employees on the extension of the T. & N. R. railway were not receiving proper treatment at the hands of the constructors. The premier read communications received by wire from the chief engineer of the T. & N. O. and Commissioner Martin of the T. & N. O. board that the fair wage clause was observed in the major and in the minor contracts. The rate of pay as stated in the fair wage contract had been right with the concurrent rate of wages for similar work in the same neighborhood. He denied emphatically that the men were being fleeced and that the standard of labor was not being maintained.

In discussion on colonization road grants, J. H. Marceau and Colonel J. A. Currie had a row. The latter said that most of the overseers were French. Mr. Marceau took the statements as meaning those of foreign birth and commenced to defend the French Canadian in Northern Ontario development. Colonel Currie informed Mr. Marceau that he meant no such thing, and that the French were as much native to Northern Ontario as were any other race.

The House adjurned at 6 p.m.

QUESTIONS TREASURER.

Canadian Press Despatch.

Toronto, April 28.—The public accounts committee of the Legislature yesterday sought information from Charles Matthews, deputy treasurer, as to the purchase of bonds by the Ontario government during the past year.

W. F. Nickle conducted the examination for the Conservatives, and asked particularly concerning the succession duty-free million dollar bonds purchased back from the T. Eaton estate after the death of Sir John Eaton.

"These bonds were payable January, 1923, and you bought them in September, 1922?" asked Mr. Nickle.

Mr. Matthews—"Yes."

"They were automatically redeemable in January, 1923, but you paid $43,000 extra to buy them in September, 1922?"

Witness admitted it, adding that it was done to protect the department against sales of these bonds to other estates.

Mr. Nickle—"You paid a premium of $43,000 to protect yourself for two months?"

"Yes."

Mr. Nickle—"Rather you paid $43,000 against the chance of somebody else dying with these bonds in his possession in two months?"

Mr. Matthews said that if the bonds had gone to another estate the size of the Eaton estate that the loss of the province could have been $200,000 in succession duties if that person had died within the two months. The bonds were purchased from the solicitors for the Eaton estate.

The witness replied in the affirmative to Mr. Nickle that people were buying Ontario bonds in the London market and selling them back to the Ontario government at a profit. The department, said Mr. Matthews, had no organization to buy direct in the London market. The price had been forced up by the government buying and it stopped when the price became too high.

Manufacturers' Odd Lots In Fancy Linens
Monday—One-Half and One-Third Off Today's Low Prices

Balances or overmakes from the past season's business, and sample pieces, etc., from Fleur de Lis—and other high-class Irish makes—are assembled for this extraordinary sale, commencing Monday. Thousands of pieces, and mostly delightful qualities, in hand-embroidered, or the new and popular Mosaic punch work, are here in sizes that are most useful. In many cases, you can match up sets for luncheon, cloth and napkins, and a very choice lot of bridge cloths. Many numbers here, too. You can get the four napkins to match—Luncheon Napkins, Tray Cloths, Doilies, Centres, Bridge Cloths, Tea Cloths, Luncheon Cloths, Pillow Cases, Day Slips, Muffin Cases. Too numerous to begin to describe in detail are the lovely hand-embroidered pieces, grouped at the following sale prices:

SEE WINDOW TODAY—ON SALE MONDAY, 9 A.M.

Napkins Half Price and One-Third Off
Sample Napkins, 29c, 39c Each
Dozens of pretty designs and every piece guaranteed all pure linen. These you will find in one, two, three or four to a patter. Two prices—
10 dozen 12-inch hemstitched and scalloped with embroidered corners, 29c each
8 dozen only mostly fine hand embroidery, 12-inch and 14-inch ..... 39c each

H.-S. and Scalloped Embroidered Napkins, $2.75 Half Dozen
Here are values worth double this price in pretty drawn work, also medallion and Irish embroidered corners. 14 dozen in the lot. Sale price .....$2.75 half dozen

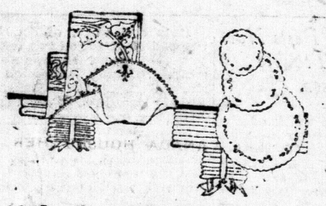

12-Inch Irish Embroidered Doilies, 49c to $1.39 Ea.
Plain scalloped edge to the most elaborately embroidered and hand-drawn pieces. Sale prices .....
.....49c, 59c, 83c, 95c, $1.15, $1.29, $1.39 each
Two sizes only in charming real Irish Crochet, hand-made. Sale price—
9-inch ..... 89c each
18-inch Center ..... $3.75 each

ROUND AND SQUARE CENTERS, ETC.
48 only 20-inch Irish embroidered on pure linen. Sale price ..... 95c each
36 only 30-inch, embroidered on pure linen ..... $1.69 each
22 only Plain Hemstitched Squares, 24-inch. Sale price 79c
18 only Scalloped and Hemstitched Squares, 24-inch. Sale price..... $1.65

Afternoon Tea Cloth, 36x36-Inch
There are numerous delightful cloths in this range of samples and overmakes. All are genuine Irish linen, mostly hand-embroidered.
16 only. Sale price $2.39
23 only. Sale price $2.69
32 hand-embroidered. Sale price $4.00
10 only Mosaic punchwork. Sale price $5.83
18 only Mosaic punchwork. Sale price..... $6.98

45-Inch Lunch Cloths, All Pure Linen
7 only. Sale price $3.69
5 only. Sale price $5.50
16 only Mosaic, hand work. Sale price $7.25
22 only Mosaic hand work. Sale price..... $9.00

54x54 LUNCHEON CLOTHS
2 only. Sale price $5.75
1 only. Sale price $8.75

Tray Cloths
There are some exquisite pieces in the mosaic in the different sizes in Tray or End Pieces.
55 only Plain H. S. Linen, 18x27 inch. Sale price 79c
24 only Lace Edge Linen Centers, oval and oblong. Sale price 98c
22 Embroidered, 18x27...$1.33, $1.39 each

Mosaic Pieces for Trays, Etc.
34 only size 14x20. Sale price.....$2.75
18 only size 16x24. Sale price.....$3.25
52 only, size 18x27. Sale price.....$3.75
7 only, size 20x30. Sale price.....$4.00
3 only, size 24x36. Sale price.....$4.25

Pillow Shams or Card Table Covers
26 only Embroidered Linen Finish Cotton, 30-inch. Sale price ..... 83c each
16 only Hemstitched or Scalloped Embroidered Linen. Sale price $1.69

14x14-Inch Plain Hemstitched Napkins, $1.69 Half Dozen.
Heavy all pure linen, in size 14x14 inches, fine spoke, hemstitched. These are exceptional value. It's rarely an opportunity occurs to buy such a staple number at a discount. See these early. 30 dozen. Sale price ..... $1.69 half dozen
8 dozen Fine Plain H. S. Napkins, 13 inch. Sale price ..... $1.85 half dozen
6 dozen Fine Plain H. S. Napkins, 14 inch. Sale price ..... $1.95 half dozen
Mosaic hand punchwork Napkins, 14x14 inches; 7 dozen only. Sale price..... .... $4.00 half dozen

Pure Irish Linen Pillowcases, $2.75 Pair
This is merely the price of cotton. All pure linen, soft grass bleach, washed finish. These are particularly suitable for embroidering. 12 pairs only, size 45-inch. Sale price ..... $2.75 pair
Embroidered Dayslips, two designs of particularly fine Irish embroidery of good quality union cloth, size 22½x36; 20 pairs only. Sale price ..... $3.00 pair
Muffin Cases, embroidered. Sale prices.. .... 57c, 79c each

See Ad. on Page 19. Exhibit of Made-in-London Products

SMALLMAN & INGRAM LIMITED

NOONDAY LUNCHEON
Course Dinner for Busy Men
40c
Restaurant

"TIZ" GLADDENS SORE, TIRED FEET

"TIZ" makes sore, burning, tired feet fairly dance with delight. Away go the aches and pains, the corns, callouses, blisters and bunions.

"TIZ" draws out the acids and poisons that puff up your feet. No matter how hard you work, how long you dance, how far you walk, or how long you remain on your feet, "TIZ" brings restful foot comfort. "TIZ" is wonderful for tired, aching, swollen, smarting feet. Your feet just tingle for joy; shoes never hurt or seem tight.

Get a box of "TIZ" now from any druggist or department store. End foot torture forever—wear smaller shoes, keep your feet fresh, sweet and happy.—Advt.

GEO. E. LOGAN
FUNERAL DIRECTOR AND EMBALMER.
418 Richmond St. Phone 1983.
Finest Motor and Horse Equipment.
ywt

J. FERGUSON'S SONS
176-178 KING STREET.
Funeral Directors and Embalmers. Handsome Motor Car or Hearse Equipment.
Day or Night Service.
PHONES:
Office 543. Residence 2056W-656J.

N. J. GRIFFITH
FUNERAL DIRECTOR AND EMBALMER.
104 Dundas Street, London.
Residence on premises. Phone 459.

GORDON L. FERGUSON
FUNERAL SERVICE.
Private Funeral Apartments
350 William St.
Personal attendance. Lady assistant
Phone 656J. Day and Night.
tf

DIM-A-LITE
TURN YOUR ELECTRIC LIGHT DOWN

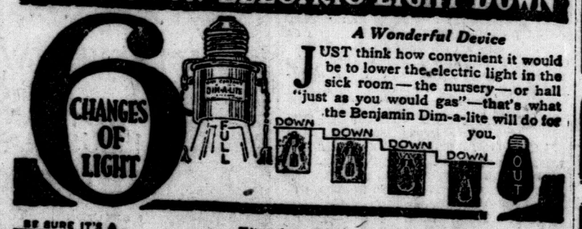

A Wonderful Device
JUST think how convenient it would be to lower the electric light in the sick room—the nursery—or hall "just as you would gas"—that's what the Benjamin Dim-a-lite will do for you.
BE SURE IT'S A BENJAMIN ELECTRICAL PRODUCT
Fits Any Electric Light Socket
Buy a Dim-a-lite from your Electrical or Hardware Dealer—you can attach it yourself—in a jiffy.

You Heard STEFANSSON Now Read His Books

HUNTERS OF THE GREAT NORTH, $3.00 prepaid.
Mr. Stefansson tells here of how he became an explorer and of his first trip into the Arctic. This is a book for the young of all ages.

MY LIFE WITH THE ESKIMO, $7.00 prepaid.
Is the story of his second expedition in which is told of the discovery of the so-called "Blonde Eskimo."

THE FRIENDLY ARCTIC, $6.75 prepaid.
The story of the Canadian-Arctic Expedition of 1913-18, in which is described Stefansson's system of living off the country.

THE NORTHWARD COURSE OF EMPIRE, $2.50.
Which describes the northward trend of Civilization since the beginning of history, and Stefansson's views regarding the role which Canada is to play in the future.

FOR SALE BY
Wendell Holmes Bookshop
London and St. Thomas.
See Window Display
340

MACHINERY
NEW AND USED
H.W. PETRIE, LTD
TORONTO