Weather Forecast: Fine and Warm

The London Advertiser

LONDON, CANADA—THE CITY OF UNBROKEN PROSPERITY

HOME EDITION

53rd YEAR. No. 22484. THE LONDON, ONTARIO, ADVERTISER. WEDNESDAY EVENING, JUNE 14, 1916. TWELVE PAGES. PRICE, TWO CENTS.

RUSSIANS CUT RAILWAY BEHIND AUSTRIAN LINES

PRESBYTERIAN UNION VOTE 333 · FOR---103 AGAINST

BERLIN ADMITS LOSS OF GROUND TO THE CANADIAN FORCES

FRENCH TAKE GERMAN POST IN SOISSONS; WHIP PATROL

Strong Reconnaissance Party of Foe Driven Back.

ARTILLERY VERY ACTIVE

Big Guns Engaged at Vaux But No Infantry Action.

[Canadian Press.]

Paris, June 14—11:45 a.m.—A violent artillery engagement took place last night in the vicinity of Vaux, on the Verdun front. There were no infantry actions before Verdun.

The text of the statement follows:

"Between the River Oise and the River Aisne, a strong patrol of the enemy has been driven back with infantry fire at a point to the southeast of Moulin-Sous-Touvent. To the east of Soissons, we have occupied a small German post near Venizel.

"There has been intermittent artillery fighting in the sectors on the left bank of the River Meuse. On the right bank of the river the enemy last night bombarded violently our positions north of the Thiaumont works; in the woods of Vaux and Chapitre, and to the south of Fort Vaux. There have been no infantry attacks here. In the Vosges, a surprise attack by French troops on skis, upon a German detachment to the south of Songern (north of Thann) resulted in our bringing back some prisoners."

WILSON LEADS GREAT PREPAREDNESS PARADE

75,000 Walk in Washington to Emphasize Need of Army.

[Canadian Press.]

Washington, June 14.—Led by President Wilson, carrying the Stars and Stripes, nearly 75,000 men, women and children of Washington marched up Pennsylvania avenue today in a preparedness parade arranged to emphasize the national capital's demand for an adequate army and navy. Besides marching himself and then reviewing the parade, the president had prepared an address on "America First," to be delivered in the afternoon at an open-air meeting south of the White House.

Washington was brilliantly decorated for the occasion. It was a holiday, for under an executive order issued by the Government, employees were excused from work and many stores were closed. The parade was a strictly non-partisan affair.

PRIVATE CHAPMAN KILLED IN ACTION

[Special to The Advertiser.]

Ailsa Craig, June 14.—Word was received this morning by Mr. Edward Chapman of the death of his son, Pte. Edwin Chapman, who was killed in action June 3. The dead soldier was a lieutenant in the 26th Regiment, but enlisted as a private in the 1st Battalion. He was wounded once, but upon recovery returned to the front.

"JANEY CANUCK" MADE POLICE MAGISTRATE

Edmonton, June 14.—Mrs. Arthur Murphy, "Janey Canuck," has been appointed police magistrate for Edmonton, having jurisdiction over all cases in which women and girls are concerned.

THE WEATHER

LOCAL TEMPERATURES.

Following were the highest and lowest temperatures recorded in London during the 24 hours previous to 2 o'clock last were: Highest, 81; lowest, 49.

The official temperatures for the 12 hours previous to 8 a.m. today were: Highest, 69; lowest, 54.

TOMORROW—FAIR AND WARM.

Toronto, June 14—8 a.m.

Forecasts.

Today—Moderate southeast to south winds; fair and warm; some local thunderstorms tonight.

Thursday—Moderate to fresh south to west winds; a few local showers or thunderstorms, but mostly fair and warm.

Temperatures.

The following were the highest and lowest temperatures during the 24 hours previous to 8 a.m. today:

Stations.	High.	Low.	Weather.
Victoria	76	52	Clear
Calgary	70	44	Cloudy
Wininpeg	78	48	Clear
Port Arthur	54	46	Clear
Parry Sound	74	50	Cloudy
Toronto	78	54	Cloudy
Ottawa	74	54	Cloudy
Montreal	76	58	Clear
Quebec	70	54	Clear
Father Point	58	44	Cloudy

Weather Notes.

A few scattered showers have occurred in the Western and Maritime Provinces, also over Lake Superior, but the weather in Canada has been nearly everywhere fine and warm.

A shallow depression now covering Michigan is attended by thunderstorms.

ASSEMBLY ON FIRST VOTE FAVORS UNION 333---103

Presbyterian Parliament Overwhelmingly for Church Union After First Direct Ballot on Issue—President Falconer's Proposition Approved.

(Canadian Press.)

Winnipeg, Man., June 14.—The first vote on church union taken this morning in the Presbyterian Assembly was overwhelmingly in favor of union. The figures were 333 to 103. This was the first vote of the present assembly on the direct issue.

The debate on church union was resumed with great vigor at the opening of the assembly in the presence of the commissioners and others who filled the auditorium.

The business committee express the hope that the union question may be entirely disposed of by noon today, and have provided a full order of business for the afternoon and evening consisting of routine work.

Moves for a Vote.

Immediately on opening this morning Dr. Forrest moved that a vote be taken not later than 11 o'clock. This was seconded by Dr. Murray.

C. S. MacDonald moved, seconded by Dr. Scott, that the first vote be taken at once. The amendment prevailed, and the assembly proceeded to vote on the question as between the proposition of the minority opposed to church union and the proposition laid before the assembly by President Falconer and Major Pringle favoring church union less emphatically than the church union report. The vote was then taken, the first in this assembly on the direct issue of union, and resulted in a victory for that cause, as follows: For Dr. Falconer's motion, 333; for the minority report, 103.

Repulse For The Enemy In South Tyrol

[Canadian Press.]

Rome, June 14—Via London, 2:02 p.m.—Austrian attacks along the line of the Posina, in the Southern Tyrol, made after intensive artillery preparation on Monday night, were repulsed by the Italians, the war office announced today. The statement follows:

"On the line of the Posina the enemy, after a violent artillery bombardment, made an attack on the night of June 12, toward Forni-Alta, Campaglia, Monte Giove and Monte Brazone, but was repulsed everywhere.

"Yesterday the enemy confined himself to bombarding our positions along the whole front, particularly in the Novegno area, with batteries of all calibres."

REVOLT IN BOHEMIA, IS SWISS REPORT

Geneva, via London, June 14.—An unconfirmed report has been received here of a serious revolt in Bohemia on June 9.

According to the report there was street fighting in Prague. No details are given.

MANUFACTURERS ASK FOR REGISTRATION TO FILL UP RANKS

Women's Emergency Corps Offers to Supply Help to Release Men.

[Canadian Press.]

Hamilton, June 14.—This morning's session of the Canadian Manufacturers' Association was a very important one in that the association went on record favoring immediate registration. The transportation question was discussed and a deputation from the Women's Emergency Corps, representing 3,000 women of Toronto, offered their services to the manufacturers as employees. They asked for equal wages as the men for equal work. They said that the aim was to release men for military service.

Addressed by Generals.

Brig.-Gen. Logie and Lieut.-Col. George H. Williams both addressed the assembly and asked for assistance in raising the 11,000 men which Ontario is still short of its quota of the 500,000 from Canada.

The nominating committee met at 9:30 o'clock, when the officers for 1916-17 were selected. The committee will report to the association during the trip to Niagara tomorrow. It is confidentially expected that Hon. Col. Cantley of New Glasgow, of the Nova Scotia Steel Company, will receive the nomination for president and that he will accept the office.

RUSSIANS NOW ATTACKING VON HINDEBURG'S ARMY

[Canadian Press.]

Berlin, June 14.—Via London, 4:11 p.m.—The Russian offensive, which has been directed against the southern portion of the eastern front, broke out yesterday against Field Marshal Von Hindenburg's forces, at a point about 75 miles north of Pinsk. The Russians made seven successive attacks with masses of infantry. The war office announcement of today says they were repulsed.

THE WAR SITUATION

There is a momentary lull in the desperate infantry fighting, which has been going on for several days past, northeast of Verdun. Preparations for further assaults on the French defences are in progress, however, Paris today reporting a violent bombardment in the Vaux sector. The anticipated effort of the Germans to make a further advance here is expected to be facilitated by the headway they have made recently in ousting the French from their commanding position on Hill 321, to the west, from which they have been able to enfilade the Vaux Plateau.

In the southern Tyrol the Austrians are now encountering a resistance which they are unable to break down, according to the Rome war office, which records the failure of a series of assaults on Italian positions along the Posina line. Elsewhere there were no Austrian attacks, but the whole Italian front has been subjected to a severe bombardment.

Czernowitz, the capital of Bukowina, is apparently on the eve of falling into Russian hands in the course of Gen. Brussiloff's widespread offensive movement. His troops are reported to have cut the railway running north from the city severing the Austrian communications.

One woman killed and four civilians injured in Monday night's raid by Austrian seaplanes on Venice. Rome declares that the property damage was slight.

BERLIN CONFESSES TO LOSS OF GROUND TO THE CANADIANS

[Canadian Press.]

Berlin, June 14.—(Via London. 4:11 p.m.)—At army headquarters today the following communication was issued:

"On the heights southeast of Zillebeke a portion of our new positions were lost during the course of yesterday's fighting."

The above refers to the recapture by Canadians of positions recently lost in fighting south of Ypres. The ground lost by the Germans was along a front of 1,500 yards.

ROOSEVELT TAKEN ILL ON NEW YORK DOCK

Seized With a Severe Pain Beneath the Heart.

[Canadian Press.]

New York, June 14—Theodore Roosevelt was seized with a sudden and severe pain under his heart while pacing on East river pier today waiting for the arrival of his son and daughter-in-law, Kermit and Mrs. Roosevelt, and their baby, returning from Buenos Ayres as passengers on the United States army transport, Kilpatrick.

The colonel constantly pressed his left hand under his heart and walked nervously about. Questioned by his wife, he told her he believed the pain would pass away presently, which proved to be the case by the time the vessel docked.

The former president had the appearance of a man who was ill, his face having a pallor and his manner of walking lacking the colonel's characteristic step.

Later it was explained that the colonel was suffering with a very bad cold, contracted some time ago.

ALBION'S NAVY LOSSES AS GERMANS SEE IT

[Canadian Press.]

Berlin, June 14.—(Wireless to Sayville.)—The losses of the British navy during the war are placed by German newspapers at more than 600,000 tons.

"Up to the time of the recent great battle in the North Sea," says the Overseas News Agency, "the British lost eleven battleships, fifteen armored cruisers and eleven other cruisers. To this must be added thirty torpedo-boats, twenty gunboats, twenty submarines and other vessels, with an aggregate tonnage of 460,000. These losses were increased as a result of the Skagerrak battle to more than 130 units, with a total tonnage of exceeding 600,000."

PREPAREDNESS, PROSPERITY AND PEACE--DEMOCRATIC PLATFORM

"Americanism" the Keynote of Wilson's Policies as Presented to St. Louis Convention—Glynn Defends Course Followed in Lusitania Case.

St. Louis, June 14.—With the assertion that no president since the Civil War has had as crucial problems to solve; and no president has displayed a grasp more sure, a statesmanship more profound, as President Wilson, Hon. Martin H. Glynn, former governor of New York, opened the Democratic national convention here today. Declaring that "Americanism and peace, preparedness and prosperity—are the issues upon which the Democratic party stands, and the heart of democracy swells with pride that is more than a pride of party, as it hails the man, who has asserted this Americanism, assured this peace, advocated this preparedness and produced this prosperity," he predicted the re-election of President Wilson.

Taking up our foreign relations that has been called into emphatic prominence by the world-wide war the speaker declared that "We have entered this hall as Democrats; we shall deliberate as Americans." . . . The policy of neutrality, he argued, is as truly American as the American flag. For two hundred years neutrality was a theory; America made it a fact. "It took Washington and his successors 80 years of endless negotiation to win recognition of American neutrality. And this eighty years of struggle wove the doctrine of neutrality so closely into the warp and woof of our national life that to tear it out now would unravel the very threads of our existence." By the records of history Mr. Glynn maintained that if Washington and Lincoln were right, President Wilson is right. The

Continued on Page 5, Col. 6.

VICTORY FOLLOWS RUSS SACRED RELIC

[Canadian Press.]

London, June 14.—A Petrograd dispatch to the Morning Post says:

"Among the signs of the times should be noted the fact that what might, without irreverence, be likened to the Palladium of ancient Rome, namely, the ikon of the Vladimir, mother of God, preserved in the coronation cathedral, was recently taken to the imperial field headquarters.

"The last occasion on which this most venerated of sacred relics of the Russian state may be said to have been taken to the field was on the eve of the battle of Borodino, which sealed the fate of the grand army and began the downfall of Napoleon, which was completed on the field of Waterloo."

WAR SPIRIT OF THE AUSTRIANS FAST BREAKING

Russian Success Is Causing Dissatisfaction Among Hungarians.

GLOOM AT BUDAPEST

The Army Now Resembles a Wearied Mass of Old Men.

NATION'S FLOWER GONE

Reported That Japanese Artillery and Soldiers Are Helping Russia.

[Canadian Press.]

London, June 14.—A dispatch to the Morning Post from Budapest, dated June 6, says:

"Dissatisfaction among the people, owing to the unfavorable reports from the Russian front, is growing steadfastly. Men who have been on leave at home go back with eyes full of tears and with another horrible winter in prospect. The spirit of the men is by no means the same as it was when they broke through at Gorlice and Tarnow.

A Wearied Mass.

"The army resembles more a wearied mass of old men than the valiant force of the early days of the war. Besides the flower of it has fallen there or at the Italian front, where only young and first-class troops can be used in the mountain warfare. The Honved regiments are all at the Italian front.

"The majority of the troops on the 400-kilometer Russian front are Austrian-Germans, Rumanians and some German divisions under Gen. Bothmer, some Hungarians and common divisions among the levies of 43 to 50 years old—men who were sent there to replace the young men moved to the Italian front in April. These had just completed two months' training and number not more than 150,000.

M. Szomory, a correspondent with the army, says that prisoners taken state that Japanese artillery and soldiers in civilian clothes are assisting the Russians in great numbers.

BUKOWINA'S CAPITAL IS DOOMED; RUSSIANS ARE ENVELOPING CITY; CUT RAILWAYS TO THE NORTH

FORMER LONDON BOY NOW WAR PRISONER IN GERMAN HANDS

Advertiser illustrations.

SERGT. PAUL CLARK, a son of Rev. W. J. Clark, former pastor of the First Presbyterian Church, this city, who has been reported prisoner in hands of the Germans.

Heavy Fighting in Progress on Outskirts of Czernowitz as Russians Close in From Three Sides—Furious Battle Raging for Possession of Lemberg.

[Canadian Press.]

Petrograd, June 14.—Via London, 4:18 p.m.—In their advance upon Czernowitz, the capital of Bukowina, the Russians have occupied the village of Sniatyn, 20 miles northwest of the city, the war office announced today.

In addition to their previous captures, the Russians have taken 20 officers, 6,000 men, 6 guns and 10 machine guns.

(Canadian Press.)

London, June 14.—Reports from the eastern front indicate that the Russians are making substantial progress in their efforts to capture Czernowitz, the capital of Bukowina. A Reuter dispatch from Petrograd says the Russians have interrupted the Austrian communications by cutting the railway running north from Czernowitz. Heavy fighting is in progress in the eastern, southeastern and northern outskirts of the city.

A wireless dispatch from Rome quotes the Russian ambassador to Italy to the effect that Russian cavalry has reached a point 20 miles beyond Czernowitz.

SECRET WELL KEPT.

[Canadian Press.]

London, June 14.—A Petrograd dispatch to the Daily News says:

The preparations for launching Brussiloff's great offensive will be remembered as one of the best kept secrets in military history. Here were two armies at close grips, from twenty to thirty yards apart in some places, and never separated for more than two miles, and yet one of these armies was in complete ignorance of the deathblow which the other spent months preparing.

CAUGHT SLEEPING.

The Austrians believed in the weakness of the Russian artillery as well as in the impregnability of their own front line. The final attack swept them off their feet. A correspondent met on the road near the front 6,000 prisoners headed by a small, wretched group without trousers, their only clothing being forage caps and shirts. The Austrian officers, captured sleeping in the second line trenches, were actually attacked from the rear.

CZERNOWITZ DOOMED.

[Canadian Press.]

Petrograd, June 13.—Via London, June 14.—The reports of the occupation of Czernowitz, capital of Bukowina, by the Russians are still without confirmation, but after the recent defeat of the Austrian, Gen. Pflanzer's army, and the successful Russian operations in the immediate vicinity of Czernowitz, official news of the fall of the city is momentarily expected here.

ZALESZCZYKY THREATENED.

The Zaleszczyky point of support, and one of the most important positions on the Dniester line of fortifications, also comes within the zone now threatened by the extreme southern flank of the Russian forces, and, surrounded as it now is by the advancing Russians, it is in an equally critical situation.

The two other most important sectors of the front, extending from the Pripet River to Rumania, are the regions south of Lutsk and north of Tarnopol.

From the reports of the precipitate Austrian retreat from the former region it is inferred here that the Austrians were compelled to relinquish their most important position on the Ikwa front—the Torgovitsa fortification, which is located at the junction of the Ikwa and Styr rivers. The occupied position is of the greatest strategic value. Here the same fate overtook the Austrians, as at Mlynoff, on the Ikwa, east of Torgovitsa. Finding themselves the target for an intense artillery bombardment from three sides, the garrison fled in disorder.

Furious at Tarnopol.

In the sector around Tarnopol there has been the most furious and sustained fighting of all. Upon the outcome of this engagement the safety of Lemberg depends, and the Austrians are straining their utmost to prevent further Russian advances. Taking the initiative in the region of Gliadki and Vorobievka, they are launching a continuous series of attacks and making considerable gains, but only to have the newly-carried positions wrested from them by the Russians in counter-attacks.

Lull North of Lutsk.

North of Lutsk, the Austrians are known to be massing considerable reinforcements, but there seemingly is a temporary lull in the fighting in this region. The only point on the entire front where the Austrians succeeded in pressing back the Russians is north of Buczacz, but the outcome of the struggle here has not yet been decided, and the Austrian gains have been offset by Russian progress south of Buczacz.

The Germans, as had been anticipated, have begun a diversion on the northern front in the region of Jacobstadt and south of Krevo, but all their attempts to distract the Russian attention in the south or to cause a transfer of troops from the southern front thus far have failed.

12 ATTEMPTS ON MONDAY TO BREAK FRENCH LINE

Germany Used An Entire Division in Assaults on the French Positions, but Heavy Losses Won Them a Few Trenches — Struggle Dies Down From Exhaustion.

[Canadian Press.]

Paris, June 14.—The fighting around Verdun has once more died down from sheer exhaustion of combats.

An entire division, half of whom were Bavarians and half Pomeranians, was used up by the Germans in twelve separate attempts Monday to storm the French positions north of Thiaumont. From this position the French flanking fire prevents the enemy from advancing on Vaux plateau. No result having been attained by nightfall, fresh troops were brought up and an attempt made to turn the position from the southwest. After a desperate struggle a footing was obtained in some of the trenches on Hill No. 321, half a mile west of Thiaumont and a mile east of Bras.

Monday's Losses Heavy.

No effort was made to increase this advantage yesterday, owing probably to the losses on Monday, which, according to prisoners, were exceptionally heavy. A man belonging to the 16th Bavarian Infantry stated that his regiment had been held in reserve for a big offensive against the last forts of Verdun, but that it had been thrown in to support the troops attacking Thiaumont and had lost nearly a third of its effectives.

ELEVEN MORE OFFICERS ON CASUALTY LIST

Lieut. L. M. Douglas, Wounded, Was Attached to Battalion From Here.

[Canadian Press.]

Ottawa, June 14.—The officers casualty list today includes eleven names, all of them wounded. The list follows:

Wounded, Shell Shock—June 4—Lieut. G. DeC. O'Grady, Western Ontario; June 12, Major G. H. Wilkinson, Western Ontario; Capt. A. T. Thomson, Alberta; Lieut. G. C. Farris, Halifax; Lieut. L. M. Dauglas, Western Ontario; Lieut. G. B. Walsh, Montreal; Lieut. C. M. Mosser, Halifax; Lieut. G. D. White (machine guns); Lieut. A. J. Hudson, Pioneer Battalion.

Wounded Slightly and at Duty—Lieut. E. F. Pinkham, Calgary.

Wounded—Capt. H. I. Edwards, Winnipeg; Capt. E. W. Bickle, Highlanders, reported wounded in wire of 4th, should have been reported "wounded, shell shock."

Lieut. G. N. Rutter, C. M. R., reported in wire of 6th "died of wounds," should have been reported "wounded only."

STRATFORD MEN IN LATEST CASUALTIES

[Special to The Advertiser.]

Stratford, June 14.—Today's casualties include Pte. Frederick Wiffin reported missing on June 3, and Pte. Walter Houghton, Mounted Rifles, admitted to hospital on June 4, suffering from shell shock.

RELATIVES HEAR OF FOUR LONDONERS IN HOSPITAL IN FRANCE

Two Wounded and Two Suffer From Shock.

Relatives in this city have been notified of the inclusion in casualty lists of four more London men, Ptes. F. C. Davis, H. Elliott, R. Mowat and H. H. Galbraith. The following telegrams were received today:

To Walter Henry Davis, 454 Salisbury Street, London:

No. 603163 Pte. Frederick Charles Davis, infantry, officially reported admitted to No. 3 Stationary Hospital, Boulogne, June 4. Suffering from shock.

To William Meddaugh, 11 Leslie street, London.

No. 477218 Pte. Henry Elliott, infantry, officially reported admitted to No. 18 General Hospital, Camiers, France, June 4th, suffering from shock.

To Jeanet Mowat, 103 Beaconsfield avenue.

No. 112264 Private Robert Mowat, Mounted Rifles, officially reported admitted to No. 4 General Hospital, Camiers, France, June 4; wounded in the right arm.

To A. H. Galbraith, 246 Princess avenue.

No. 477328 Pte. Hugh Hendery Galbraith, infantry, officially reported admitted to No. 5 British Red Cross Hospital, Wimereauxx, June 15; wounded in the left leg.

GREAT RUSS ADVANCE PART OF ALLIED PLAN

[Canadian Press.]

London, June 14.—A dispatch to the Daily Chronicle from Petrograd says:

"I find that the opinion entertained here is that Gen. Brussiloff's advance is the first notable result of the co-ordination of the Allies' war plans, of which Brussiloff spoke to me last month. The sector upon which chief progress has been made is on the Kovel-Rovno line, where Gen. Puchaloff commanded the 4th Austrian Army, with headquarters at Lutsk. This army was depleted lately by two army corps, sent to the Italian front, hence this sudden movement which Brussiloff forecast when he told me: 'The Allies have a program which will be adhered to.'

Fighting Was Intense.

The fighting was most intense at three points: the Kovel-Rovno sector, in the neighborhood of Tarnopol, and along the Stripa. The first of these is in the region called Poliessie, where the armies were brought to a standstill last autumn in the terrible forest marshes and practically uninhabitable country. Here the development of that state of continual preparedness which enabled Brussiloff to move at two days' notice involved the improvization of a vast system of log roads over the morasses. It is a nightmare country, where the army lived on islands among still channels of black water, where the advanced positions were practically rafts stranded on mudbanks and approachable over logs laid down across the depths.

Belgians With Russians.

The fighting near Tarnopol was the most desperate on the whole front. Between the hills are characteristically excellent Galician roads, bordered every few hundred yards by statues of the Madonna and saints. They give special advantage to the dashing young Belgians in the armored car corps, who, after long waiting, eagerly seized this opportunity to justify themselves in the eyes of their Russan comrades.

The significance of the movement on the Stripa lies in the fact that the victory involved the destruction of the strongest portion of the Austrian lines, where there was a mighty trench and wire system and also strong forces of artillery.

This region is open country, where the trenches generally are between 500 and 1,500 yards apart. The way to this front led through tremendous field fortifications, extravagantly elaborated by the Russians, while aeroplane birdseye photographs revealed that the whole position had been practically duplicated by the enemy.

Russ Numbers Enormous.

Thus, when every precautionary measure had been taken which ingenuity could devise, there remained still the plain problem of straightforward fight-

Continued on Page 11, Col. 1.

MILITARY NEWS AND GOSSIP

OF CORPS, UNITS AND BATTALIONS OF NO. 1 MILITARY DISTRICT AND OF LONDON'S MOBILIZATION CAMPS AT CARLING HEIGHTS, ADJACENT TERRITORY AND COVE RANGES.

7TH FIELD CO., C. E.
7TH DETACHED GUARD.
CANADIAN DENTAL CORPS.
A. S. C. DETAILS.
NO. 1 A. M. C. DEPOT.
PERMANENT CORPS.
HEADQUARTERS STAFF.
C. O. C.
OFFICERS' TRAINING CORPS.
NO. 10 HOSPITAL.
BAYONET SCHOOL.
NO. 1 POSTAL CORPS.

91ST BATTALION.
110TH BATTALION
111TH BATTALION
118TH BATTALION
135TH BATTALION
142ND BATTALION
149TH BATTALION.
153RD BATTALION
160TH BATTALION
161ST BATTALION
168TH BATTALION
186TH BATTALION
241ST BATTALION

HEAVY HOOGE LOSS MEANS ADDITIONAL 200 MEN FOR A. M. C.

No. 1 Training Depot To Supply Reinforcements.

NEED MOTOR AMBULANCE

Demands of Patients' Comfort Make One Absolutely Necessary.

reat battle about Hooge and the consequent casualties, are having an immediate effect on local units. Ambulance Training Depot, No. 1, A. M. C., has been notified to prepare for a draft at once for overseas service The depot at present has a strength of 235 officers and men, but an additional 200 men will be required immediately to leave the unit up to strength when the draft is called for.

A great many men who have been rejected for overseas service by battalions on account of hernia, varicose veins, hammer toes and poor eyesight, might be made use of for home service, thus releasing fit men for overseas duties. All that is required, it is understood, in many cases, is a slight operation to render many men fit for home duties.

Great Work at Home.

While a great many men are required at the front for this, possibly the noblest branch of the service, there is a great work to be done at home, which it is felt could be handled by men not altogether suited for the strenuous life at the front.

Major D. Smith, A. M. C., who is in command of the Ambulance Training Depot and hospital at Carling Camp, has under his charge over 300 patients, suffering from various ailments, mostly of a minor nature, but many serious. The operating room at the barracks is busy a good part of the time. The men of the A. M. C. are busy all the time, and a large staff must be maintained to cope with the work.

The effort that is being made by local women's organizations to provide motor ambulances for the use of the A. M. C. is one that meets with the heartiest approval of Major Smith and Capt. Geo. Ramsay, his second in command. The roads connecting the widely spread camps with the camp hospital are in a deplorable condition, and when an accident occurs in the outlying parts or if a man becomes suddenly ill, the only means of transporting him to the hospital is the two ancient carryalls of the type that caused the wounded of the "First Hundred Thousand" such agonies in the retreat to the Marne in the early stages of the war

An Apt Description.

The suffering that one of the boys at the camp has to endure if an accidental injury compels his removal to the camp hospital, is aptly described by A. A. Martin in his book, "A Surgeon in Khaki." Marin is a New Zealander, who served with the R. A. M. C. attached to the first army, and had ample opportunity of comparing the horse and motor-drawn ambulances.

He says in part: "On the Marne, and for the first week on the Aisne, the transport of the wounded to the base was most imperfect. . . . The only means of transport previous to the arrival of the motor ambulances was by transport lorries belonging to the A. S. C. These wagons brought provisions and supplies to the front, and on returning empty had to call at the various ambulance stations. Straw was laid on the floor of these lorries, and the wounded were packed tightly on the straw. This method of transportation for a man suffering from pneumonia or compound fracture, a chest wound or a wound in the abdomen, was a terrible ordeal, and undoubtedly added intense suffering, misery and discomfort to our badly-stricken soldiers. Things improved directly on the advent of the comfortable, well-sprung motor ambulances."

Not Even Padded.

The ambulances at present in use at the camp differ from those mentioned by Martin, in that they are not padded with straw.

ALL ARE SAFE

Welcome News Received by Mrs. Lewis of Six Brothers in Navy.

Mrs. Fred Lewis of 374 Rattle street has just received a cable from her mother from Eastbourne, England, stating that her brothers, of whom there are six in the royal navy, are all safe. Mrs. Lewis has also three brothers-in-law and a nephew in the navy. Her husband is in the C. A. S. C.

GUNNER HAGUE WOUNDED

Son of Former London Rector Appears in Casualty List From Front.

Gunner George Warren Hague, son of Rev. Dyson Hague of the Church of the Epiphany, Toronto, and formerly rector of the Bishop Cronyn Memorial Church, this city, has been reported wounded. His brother, Lieut. Robert ("Bobby") Hague of local football fame and now at the front, cabled home the intelligence.

Gunner Hague had been at the front for almost a year, having gone overseas with a draft from a Kingston battery. He had been nine months at the front.

The young soldier was 19 years of age and a student at Toronto University when he enlisted. His brother went overseas as a private of the first contingent, and won his commission for conspicuous bravery.

SIGNALERS HAVE "ACTIVE SERVICE" MANOEUVRES HERE

"Wig-Wag" From Hyde Park to Reservoir.

GOOD DAY'S WORK PUT IN

Part of Special Class Now Training in City Has Practical Experience.

Classes 1 and 2 of the district school of signaling, which includes the signaling officers and sections of all overseas battalions in the first military district, put in a full day Tuesday with practical field manoeuvres. The signalers established communications from Hyde Park to London with the local centre at the top of the Springbank reservoir hill.

Communications and field messages were "wig-wagged" and heliographed from station to station until received by the officers and men, who established their base at Springbank.

The work was an active service test, and was carried out most successfully under the direction of Lieut. Stone, assistant district signaling officer. It was started at 8:45 in the morning and was continued until after 5 o'clock in the afternoon, the squads coming into the city again shortly before 6 p.m.

With Lieut. Stone were four signaling officers of overseas units, who aided in carrying out the test and at the same time gained valuable experience in the relaying and transmission of field messages and communications. The signaling officers were Capt. Rundle, 160th; Lieut. Rowley of the 153rd; C. McL. Kennedy of the 91st and Lieut. Gilbert of the 118th.

The three latter officers were mounted, and in carrying out their work spent the day practically in the saddle.

It is expected that a number of other similar "field day" manoeuvres will be carried out during the summer months as part of the training of the signal sections.

WAR RELICS OF ANCIENT EGYPT SENT TO CITY

Battle Axes of Old, Picked Up by Dr. Taylor, Displayed Here.

Displayed in The Advertiser windows are two very antique Egyptian battleaxes, which were recently received by Mrs. George Taylor, 315 Tecumseh avenue, from her son, Dr. J. M. Taylor, who is serving with the forces.

After service on a hospital ship and in land hospitals at the Dardanelles, Dr. Taylor went to Alexandria, where he "picked up," to use his own expression, these two interesting relics of ancient times, grim reminders that this is not the first time the people of Egypt have witnessed armed debates.

Both of the axes are of steel, inlaid and embellished with brass, and both have spear-like heads on each end. On one end there are also two curved cutting blades on the one, and one such end, with a pointed blade for striking on the other. In hand-to-hand fighting, it is easy to believe that these weapons would do deadly work in experienced hands.

Dr. Taylor joined the overseas forces at Calgary a year ago last April, leaving with medical reinforcements for a British field ambulance attached to a cavalry brigade. He is now stationed at Saloniki, Greece.

PROVOST MARSHAL OF DISTRICT HAS A LONG WAR RECORD

Major Osborne An Old Soldier of Imperial Service.

HANDLES SITUATION WELL

The Men Accept His Judgment Without Question in Dealing With Military Crimes.

Major Baron Osborne, provost marshal of No. 1 military district, is the man chiefly responsible for the good behavior of soldiers on London streets. That he is quite capable of maintaining discipline appears to be the consensus of opinion among Londoners who have observed his work.

Major Osborne is a soldier of many years' experience, and like all good soldiers he is more than modest as to his personal achievements in battle, while being justifiably proud of his long period of service.

Enlisted in 1883.

He enlisted with the 23rd Hussars in 1883. In 1887 he went to India with his regiment and during his nine years' stay in the east his duties took him to many parts of the great empire. Of his war service there he says little. In 1896 he was returned to England for duty at the cavalry depot at Canterbury.

There he exchanged from his old regiment to the 1st King's Dragoon Guards.

Wounded in South Africa.

When the Boer war broke out in 1899 he was attached for service to headquarters' signaling staff, and during the advance on Ladysmith he was wounded, being at that time attached to Gen. Buller' Natal army.

After a period in hospital he rejoined the 1st Hussars, and formed one of the army of occupation remaining in South Africa until 1904.

In 1906 he took his discharge, his time being up, and came to Canada. He settled in Berlin, Ont., and immediately became connected with the Canadian militia.

Went With "Fighting First."

At the outbreak of the present war he again signed on for service, and at Valcartier was attached to the 1st Battalion. He was given command of No. 3 company in that unit, and served with it until wounded in the great fight at Givenchy in June last year.

In November, 1915, he was invalided home and attached for instructional purposes to No. 1 military district. Last month he was made provost marshal of the district.

Major Osborne's method of handling men is based on his experience. While inclined to leniency where his judgment tells him a man may possibly be not altogether at fault, he is stern with the persistent evildoer. The men have confidence in an old soldier, because while they know they will be severely dealt with should their conduct merit it, their punishment will be just.

HERE AND THERE ABOUT THE CAMPS

OFFICIALLY GAZETTED.

The official gazetting of the appointment of Lieut. C. J. Jento, A. M. C., to No. 10 (Western University) Stationary Hospital with the rank of captain has been made in camp orders. His appointment is effective from the date he reports for duty.

TIME FOR PULLING.

Orders have been issued that all overseas commanders are to allow their men the time off required for any attention to their teeth. "Appointment cards" have been issued by the C. A. D. C., and the officers are instructed to take cognizance of these cards in relieving men of duty to attend to dental clinics.

MUST HAVE PERMISSION.

Strict orders have been issued that no ashes are to be brought into the camp for repairing any of the camp roads unless the sanction of Major R. W. Bishop, acting C. R. C. E., camp engineer, has been secured.

OFFICERS OF THE DAY.

Officers of the day are:

Carling Camp—Field officer, Major W. W. MacVicar, 149th Battalion; medical officer, Capt. J. J. Walters, 118th Battalion.

North Camp—Field officer, Major H. Martin, 118th; medical officer, Capt. J. F. James, 149th.

East Camp—Field officer, Major A. Johnson, 110th; medical officer, Capt. F. L. Nelly, 142nd.

ANOTHER RESERVIST DISCHARGED

Another Italian reservist of the 142nd Battalion has been discharged in order to serve with the forces of his own land. He is Pte. T. Steele.

Pte. C. J. Dunphy from the 99th Battalion, has been transferred to the 142nd.

LIEUT. MARSHALL MARRIED.

Lieut. Athol Marshall, late of the 135th Battalion and now with the Engineer Training Depot at Ottawa, was last week married in Toronto to Miss Olive Beatrice Ashfield, daughter of W. F. Ashfield of that city. The ceremony was performed by Capt. W. A. Wallace, chaplain of the Engineers' Depot.

Lieut. Marshall, who is the son of the county registrar, Joseph Marshall, of this city, was one of the most popular officers of the 135th before he was transferred to the engineer service.

READY FOR OPENING.

Soccer enthusiasts among the men in khaki are eagerly waiting for tomorrow afternoon, when the senior W. F. A. khaki division games are started. The Western Football Association made the military camp one district, and the first two games of the district are scheduled for Thursday. The 110th stacks up against the 111th, and the 118th will try conclusions with the 135th.

The intermediates start their schedule on Friday, when the same four battalions will be represented. The 111th plays off with the 110th and the 135th with the 118th.

So far only five teams are presented in the groups, the A. M. C. being the fifth in both divisions.

91ST BATTALION SOON DUE TO LEAVE; GETS AN INSPECTION

Col. Shannon and Staff in St. Thomas — Major MacVicar May Head New Unit — 160th Not Coming for a While.

[Special to The Advertiser.]

ST. THOMAS, June 13. — Col. Shannon, accompanied by Lieut.-Col. Cohoe, Lieut.-Col. Smith and Major Taylor, were in the city today inspecting the 91st Battalion's stores and equipment.

This is the last inspection, it is thought, prior to the battalion's going overseas.

The sergeants of the 25th Regiment will entertain the sergeants of the 91st Battalion at the Grand Central Hotel Friday evening.

The men of the 91st will be given a farewell banquet at the barracks on Thursday afternoon at 5 o'clock. The banquet will be given by the members of the local chapters of the Daughters of the Empire. A splendid program is being arranged. Mrs. R. J. Dunsmore has been selected as head convener of the committees.

MAJOR MACVICAR MAY BUILD NEW UNIT.

SARNIA, June 13.—At present Sarnia is quiet in a military sense there being little recruiting going on except for the American legion which has a station at the ferry dock.

Since the 149th Battalion left for London there has been practically little doing in a military way except for the guards on the tunnel and the Point Edward wireless.

Nothing is being heard here in regard to another unit for overseas except the report that Major MacVicar may be sent back here from the 149th Battalion to recruit another unit. Major MacVicar is a popular officer.

GALT BOYS TO GET SIGNET RINGS TODAY.

[Special to The Advertiser.]

GALT, June 13.—Wednesday morning the reception committee of the city council will journey to London to present about seventy-five Galt men of the 111th South Waterloo Battalion with the City of Galt signet rings.

There were not enough rings for these men when the civic presentation took place.

215TH OF BRANT SIGNS 814 IN THREE MONTHS.

[Special to The Advertiser.]

BRANTFORD, June 13.—In the three months the 215th Battalion, under the command of Lieut.-Col. Harry Cockshutt, has been recruiting, 814 offered their services, but of that number 42 per cent were rejected. These figures show that the officers have maintained a vigorous, although quiet, campaign. While results have been satisfactory, they were in one sense discouraging.

Last evening, working among the crowd that welcomed Lieut.-Col. Mac Colquhoun home, two recruits were secured.

ALLENFORD SOLDIER WINS LIEUTENANCY.

OWEN SOUND, June 13.—Sergt. Milton Aiken, a well-known Allenford boy, has been promoted to a lieutenancy. He was a member of the first contingent, going with the Bruce Battalion, and came through the serious fighting at St. Julien. He enlisted as a private and has earned every promotion.

He expects to take charge of the M. G. section with the 160th Bruce Battalion.

BRUCE BATTALION NOT COMING YET.

[Special to The Advertiser.]

WALKERTON, June 13. — The 160th Battalion is to remain in town at least until after June 20. This was the word given out by Col. Weir on his return from London on Saturday. The regiment is so well situated here, both as regards quarters and grounds for drilling, that it could not improve its condition by moving. Instructions were given last week to A Company in trench digging, and the "Bend" park has been used for that purpose.

ANOTHER RECRUIT FOR PERTH UNIT.

[Special to The Advertiser.]

STRATFORD, June 13. — Another new recruit has signed up for the 110th Battalion in the person of Henry Green, born in England, 1877, single. He was employed in a garage.

OXFORD COUNTY W.C.T.U. IN ANNUAL MEETING

Mrs. Minshall of Mount Elgin Is Elected President.

[Special to The Advertiser.]

INGERSOLL, June 13. — Three well-attended sessions of the annual convention of the Oxford County Woman's Christian Temperance Union were held in St. Paul's Presbyterian Church today.

Reports of superintendents were given as follows: Evangelistic, Mrs. William Thompson, Ingersoll; systematic giving, Mrs. H. Craig, Woodstock; flower mission, Mrs. James Hossack, Woodstock; moral education, Mrs. Bert Miller, Ingersoll; parlor meetings, Mrs. O. White, Woodstock; law enforcement and legislation, Mrs. Edwin Bowes, Ingersoll; franchise, sent by Mrs. A. J. Hawkins, Tillsonburg; medal contest and work among soldiers, Mrs. John W. Dickout, Salford; press and Tidings, sent by Miss Gould, Woodstock; work among Canadian colored people, Mrs. B. F. Young, Woodstock; work among railroad employees, Mrs. W. Wilson, Woodstock; work among sailors, Mrs. Healy, Ingersoll; work among lumbermen, Mrs. E. G. Poole, Salford; Little White Ribboners, Mrs. George Harrison, Salford.

An interesting address was given by Miss Bertha McLeod of London on L. T. L. work. Addresses were also given by Joseph Gibson, Rev. Mr. Spencer of Dixville, Que.; Rev. L. W. Hill, and Rev. J. A. Neal of Salford.

The election of officers resulted as follows: President, Mrs. Minshall, Mount Elgin; vice-president, Mrs. J. S. Kerr, Ingersoll; recording secretary, Mrs. Trowhill, Woodstock; corresponding secretary, Mrs. J. Dickout, Salford; treasurer, Mrs. B. Cody, Ingersoll; secretary L. T. L. work, Miss Barrett, Salford.

Additional Military News on Page Three.

Nervous and Almost Crazy With Pains in the Head

Clergyman Certifies to This Cure of Nervous Prostration by Use of Dr. Chase's Nerve Food.

No ailment is more discouraging than Nervous Prostration. You may feel better for a day or two, only to find the next day that you have lost ground and are worse than ever. The headaches are worse, languid feelings are terribly depressing. As you lose strength you lose hope and courage and look to the future with fear and trembling.

Dr. Chase's Nerve Food is the greatest blessing that has ever come to the sufferer from nervous exhaustion. It is not narcotic in its influence. It does not deaden the trembling, irritated nerves, but through the medium of the blood nourishes them back to health as nothing else can.

Mrs. Alonzo B. Eisner, Billtown, King's County, N. S., writes: "I was very low with nervous prostration and was about discouraged, as I could not sleep nights, and was almost crazy with the pain in my head. I had tried many doctors, but seemed to get little benefit from their treatments.

"A friend handed me Dr. Chase's Almanac, so that I might read about the Nerve Food. A single box of this treatment convinced me of its value, for I was better. I cannot tell how many boxes I used, but the results were so highly satisfactory that I cannot praise it too much. My health and strength have been restored so that I can do all my own work, and I recommend the Nerve Food to all who suffer from nervous prostration."

"This is to certify that I am acquainted with Mrs. A. B. Eisner and believe her statement in regard to Dr. Chase's Nerve Food to be true and correct."—Rev. Arthur A. Whitman.

Some patience is required in the treatment of nervous prostration, but you will not be using Dr. Chase's Nerve Food long before you begin to find your strength and good cheer returning. You will then be encouraged to continue the use of the food cure until cured. 50 cents a box, all dealers, or Edmanson, Bates & Company, Limited, Toronto.

The Only Way to Stop Food Fermentation.

Neutralize Stomach Acidity, Prevent Indigestion by Taking a Little Magnesia.

It is the gas generated by sour, fermenting food that distends your stomach and causes you to have a flushed face after eating, with headaches, heartburn, flatulence, sour rising, etc., and the reason why drugs and pepsin pills and various digestive aids do not give you relief is that they have little or no effect upon the acidity that has formed in your stomach, and which physicians have proved to be the chief cause of practically all forms of stomach trouble. An absolutely pure antacid or neutralizing agent must be used to neutralize the harmful stomach acid, and there is nothing better for this purpose than ordinary bisurated magnesia. You can obtain bisurated magnesia at practically any drug store in either powder or tablet form. It cannot injure the stomach, is inexpensive, and in the majority of cases a teaspoonful of the powder, or two tablets, taken with a little water after meals, will be found quite sufficient to instantly neutralize excessive acidity of the stomach and thus prevent all possibility of indigestion.—Advt.

A SUMMER OF WONDERFULLY BEAUTIFUL DRESSES

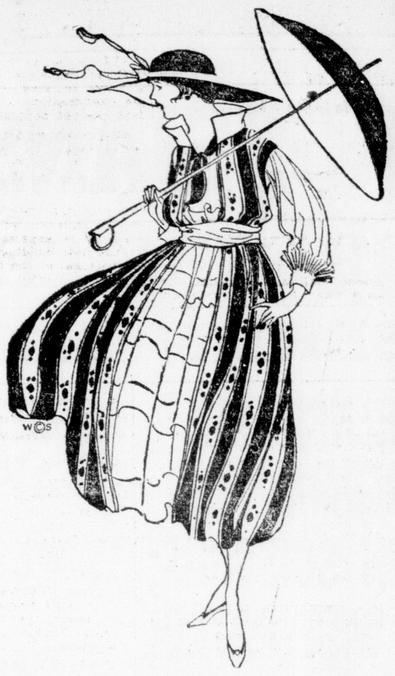

Our Selection Contains the Choicest from Canadian and American Designers---

In fact the dress season has already arrived, and has been permanently established in our apparel section for some time. The smartest fashions are comprehensively introduced in these distinctively styled frocks in fascinating modes and of supreme values. Dresses have never been so graceful in line and made of such beautiful materials, such as crepe de chine, taffeta and some very smart color combinations in crepes. Hundreds of dresses are in this week's display and sale—all new and fresh—from the leading Canadian and American designers. Selections of an entire dress wardrobe can be satisfactorily made in this store.

Shantung Dress $15.00

Dress of Shantung Silk, novelty stripe waist with plain skirt finished with deep hem of novelty stripe in colors of rose and natural, green and natural and blue and natural. Price $15.00

Crepe de Chene Dresses $25.00

This style is shown in rose or blue and white; blouse waist of blue or rose with white collar, cuffs and sash; skirt of white with deep hem of color; a very smart, pretty model. Price $25.00

Another pretty style is shown in crepe de chine Russian blouse style; pleated from yoke; georgette crepe sleeves; wide belt embroidered across front; plain full skirt; colors blue and white. Price $25.00

Taffeta Dress $27.50

Dress of Taffeta Silk, blouse style with peplum; wide belt; collar and cuffs of white silk; full gored skirt with deep hem piped with white; waist finished with button trimmings; colors, navy or black. Price $27.50

SALE OF SUITS

$13.50, $14.50 and $15.00, YOUR CHOICE $10.00

One rack of Ladies' Suits in navy and black serge; also black and white checks; the most popular suitings this season and every suit on the rack is this season's; box and blouse styles; not every size in each model, but a good selection of all sizes; suits worth $13.50 $14.50 and $15.00, all to clear at one price $10.00

SECOND FLOOR.

Make Your Home a Summer Resort

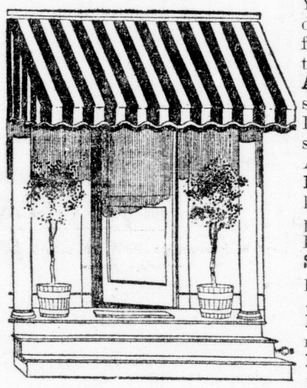

You will find us well prepared to meet your requirements in the more staple end of this department, as well as in the lovely novelties given prominence just now. Below we list a few necessities at prices which regular customers will recognize as our old standard in practically each line. This can only continue on present stocks.

AWNINGS for porch, veranda and window shades, the most satisfactory and economical shade for the sunny side of the house. The well-known John Boyle's American Awning Duck, unequaled for value and sun-resisting colors is shown in navy, red, tan, brown and several green stripes, 31½ inches ..... **40c yard**

Also an excellent Awning Duck in good range, 30 inches **28c**

FLY NETTING—Don't let summer pests worry you—our Fly Nettings are here ready to keep them out of house and away from food; best double-bar, all colors and black. Special piece price, **eight yards for 80c**; 60 inches ..... **11c yard**

Lower grade in green and white only, 36 inches ..... **6c yard**

SCOTCH GINGHAMS in lovely range for dresses, waists and children's wear, small checks, plaids and plain colors, including the famous Wm. Anderson makes. Prices range from ..... **15c to 25c**

KHAKI DRILL AND OXFORDS, for shirts, uniforms and Boy Scout Outfits, specially good makes, limited quantity only; 30 inches, **28c, 35c and 38c**; 32 inches ..... **40c yard**

KHAKI LAWN for soldiers' handkerchiefs. Red Cross societies, look after this line. Special price for pieces only given on request. Write for sample and quotation; 36 inches, **22c yard**

SPECIAL SALE OF SUMMER BLANKETS

Fifty pairs Wool-Finish Summer Blankets, look and feel like wool, but made of heavy flannelette; an ideal blanket for summer use; size 66x80, are thoroughly bleached, blue borders. While they last ..... **$2.50 pair**

SPECIAL SALE OF CRETONNES 15c YARD

300 yards Cretonnes, 29 to 30 inches wide, in an assortment of popular color combinations, splendid for summer cottage or veranda use or covering boxes; sold regularly at 18c, 20c and 22c yard. Special sale price ..... **15c yard**

SPECIAL SALE OF CURTAIN RODS 11c each

258 Extension Curtain Rods, complete with brackets and brass ends, sold regularly 15c each. While they last ..... **11c each**

FOURTH FLOOR.

Shopping by Mail

There are many advantages from shopping through our mail order department. As stocks purchased six months ago for 1916 summer catalogue could not be duplicated today. We are well prepared for the season's selling in our mail order stock rooms. Write for catalogue and make comparison of prices. **We pay delivery charges on all mail orders.** Only a few hundred catalogues now left for distribution. Write today.

Afternoon Tea, 20c—Fresh Strawberries and Pineapple with Ice Cream, Assorted Cake, Cup of Tea or Coffee, 20c.

SMALLMAN & INGRAM LIMITED

Lunch 3 to 5:30, 20c—Combination Salad, Boston Brown Bread, Grape Jelly, Cup of Tea or Coffee, 20c; or Jellied Tongue with Sliced Cucumbers, Bread and Butter, Cup of Tea or Coffee, 20c.

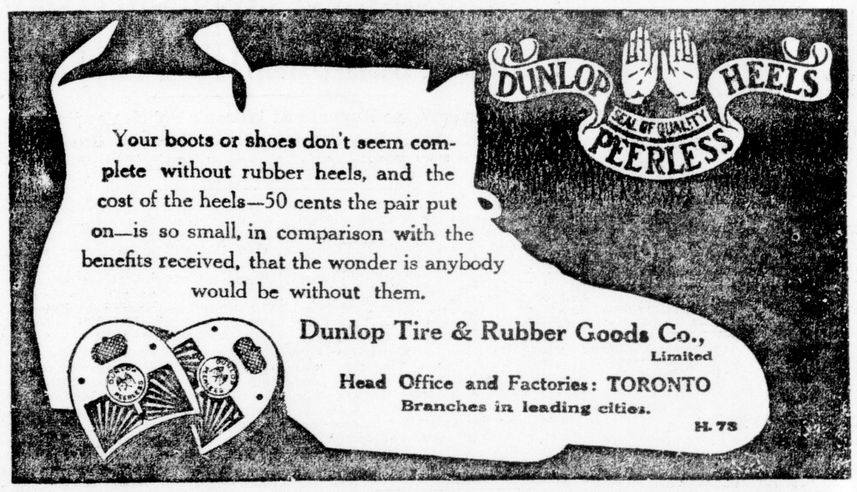

GET Our Prices for Tin, Lead, Zinc, Babbitt, Solder, Sheet Lead, Lead Pipe. THE CANADA METAL CO., Ltd. FACTORIES: Toronto, Montreal, Winnipeg.

FURTHER DONATIONS

Further donations to the Blind Soldiers' Fund, being raised here by the Princess Patricia Chapter, I. O. D. E., are acknowledged by Mrs. Allan McLean, treasurer, as follows:

Previously acknowledged	$1,725 73
Hamilton Gault Chapter	50 00
Sir John Carling Chapter	25 00
Mrs. Walker	5 00
Lieut. Logan	5 00
Selkirk Chapter, Wallaceburg	100 00
Total	$1,910 73

RAIDED VENICE.

[Canadian Press.]

Rome, via Paris, June 14.—It was officially announced today that Austrian seaplanes raided Venice on Monday night. The statement says that one woman was killed and four civilians injured, and that the property damage was slight.

An official report from Vienna yesterday said that an Austrian air squadron had successfully bombarded the Venetian arsenal and the railroads approaching the city.

MORE WALKING ON SUNDAYS SEEMS TO BE LONDONERS' LOT

No Settlement of Street Car Situation in Sight.

COMPANY STILL SILENT

Rumor Says Soldiers May Have Sunday Cars to the Camp.

The street railway situation is strictly as it was. No new proposition has been received from the London street railway, and the board of control has done nothing. There have been no communications between the parties.

"There is nothing whatever for publication," declared C. H. Ivey, solicitor for the company.

"We are not worrying about the street railway company," declared Mayor Stevenson. "We are outlining our paving program, and we will carry it out. We are not considering the company in the slightest degree, as the company has not considered us. We have no hope for a settlement, as we are not at all anxious that the company shall have everything it thinks it is entitled to. We have some rights, and we intend insisting on them."

There is a report in circulation here that when Sir Sam Hughes visits the military camp here next week, the question of Sunday cars will be taken up. It is possible that Sunday cars may be given the soldiers during the time of the camp. However, this is something beside the question. If the militia authorities were to order the cars, that would not change the general situation. It might delay the settlement of the problem for a time, as the question of Sunday cars would have to be settled after the soldiers had gone.

The city could still go ahead with its paving program, and make it so interesting for the company that it might be forced to yield.

In the meantime, there is slight prospect of Sunday cars next Sabbath.

I. O. F. MEMBERS WANT 1917 CONVENTION HERE

Will Induce High Court Officials to Pick London.

Especial efforts will be made by the London I. O. F. delegation attending the high court at Niagara Falls, Ont., on August 29 to 30 next, to induce the officials of the order to hold the convention for 1917 in this city.

Mayor Stevenson will, it is expected, attend in person and extend the invitation, otherwise he will send a telegram to that effect.

The different courts throughout the city were represented at a large meeting yesterday, when delegates from the respective lodges were appointed as delegates to the high court.

Among the high court officers who will attend are: Past H. C. R., C. H. Merryfield; J. H. Lawton, H. C. R.; J. H. Hambly, H. T.; Very Rev. Dean Davis, P. H. C. R., and Rev. J. H. Courteney, P. H. C. R.

The position of high secretary of the high court is being temporarily filled by C. H. Merryfield in the absence of Dr. W. A. Henderson of Sarnia, who is now serving in France.

The following delegates were appointed to attend the convention:

Court Byron, No. 863—John Justin, B. Tripp, Geo. Galloway, Comp. Galloway, Ed. Dunn.

Court Hope, No. 1—F. K. Anstie, R. Heron, Wm. Hunter, Jas. Tilly, G. Brown.

Court Forest City, No. 810—Comp. Lewis, Comp. James, Comp. Laughton.

Court Welcome, No. 12—Bro. Salter, Bro. Bissett, Bro. Knight, Bro. Moyer, Bro. Dr. Pingel, Bro. Jenkins.

G. E. SYNOD'S ACTION DISMISSED BY JUDGE

No Costs Unless Further Steps Taken—Supreme Court Session Ends.

The June session of the supreme court ended at noon today, Chief Justice Falconbridge returning to Toronto this afternoon.

The next jury sittings of the supreme court will open on November 7.

The case of the German Evangelical Synod of North America, plaintiff, against the St. Paul's Evangelical Church of London and the Central Canada Lutheran Synod, defendants, was dismissed without costs on condition that no further action be instituted. In case this condition be ignored, costs will be added.

Evidence was introduced at this morning's session by several witnesses, trustees of the London church, in an attempt to prove the G. E. Synod of North America not a corporate body.

The suit of Lawson vs. Shabson was laid over to the next sitting, the defendant agreeing not to reduce stock on which chattel mortgage was given.

DEATHS AND FUNERALS

FUNERAL OF MRS. FINNEGAN.

The funeral of Mrs. Mary Finnegan, who died at her home, 45 Blackfriars street, Tuesday morning, was held from her late residence this afternoon to Mount Pleasant Cemetery.

Mrs. Finnegan had been a resident of this city for years and was one of the most valued members of St. George's Church. The services were conducted by Rev. G. B. Sage, rector. The pallbearers were: Messrs. A. Ralph, F. Ralph and S. Ralph, brothers; A. Keene, son-in-law; G. Robinson, nephew, and F. Hodgins, cousin. The floral offerings, which were numerous, were conveyed in an open carriage.

DIES AT HOSPITAL.

The death of Mrs. Margaret C. Doull, wife of George Doull, manager of the Royal Bank at Glencoe, occurred at St. Joseph's Hospital Tuesday night, due to heart failure following an operation.

Mrs. Doull was in her 31st year, and is survived by her husband and three children.

The remains were forwarded by Undertaker G. E. Logan to Glencoe for interment.

DIES SUDDENLY.

The sudden death of Miss Jennie Johnson, 572 Piccadilly street, occurred Tuesday afternoon. She was in her 62nd year, and is survived by five brothers—James, John, Charles and Henry Johnson of this city and Edward of Detroit, and three sisters—Mrs. W. Walker, Mrs. E. Westman and Mrs. G. Crispin, all of this city.

The funeral will be held from her late residence Thursday afternoon to Woodland Cemetery.

LOCAL NEWS

EASTERN STAR PICNIC. — Palestine Shrine, Order of the Eastern Star, will hold a picnic at Springbank on Wednesday, June 21.

CATHOLIC SCHOOL PICNIC.—The Catholic Schools of the city will hold a picnic at Port Stanley as soon as the examinations are completed. No date has yet been set.

BUILDING PERMIT.—A permit was issued today by Building Inspector Piper to F. G. Moore for a 1½-story veneer house on Emery street, to cost $1,800.

PLANS UP THURSDAY.—The utilities commission will meet on Thursday. It is expected that the plans for the new building will be ready for the approval of the board. Other than this there is little of importance coming up.

TAKES CHARGE OF CAMP.—Miss Archibald has arrived from Toronto to take charge of the Young Women's Christian Association rest camp, which is being established for the summer near the mobilization camp for the benefit of mothers, sisters, wives and women friends visiting the soldiers.

BICYCLES STOLEN.—The theft of two bicycles were reported today to the police. W. C. Odell of 289 King street has lost a Brantford Red Bird, model 516, 24-inch frame, No. 700413. C. F. Calvert of the collegiate staff, reports stolen a Massey-Harris machine, black enamel frame, new tires, No. 657349.

ALL PAID FINES.—A light docket faced Police Magistrate J. C. Judd in the police court yesterday, only drunks and breakers of the traffic bylaws being dealt with. Six bicycle riders, who road on the sidewalks, paid $1 each. Several drunks were fined $3 or 10 days. Two young men, Robert Jenagro and Joas Yesgro, who rode their bicycles past a street car which had stopped to allow passengers to board, were fined $2 each.

Governors of "U" To Honor Corps

Suitable Recognition for Hospital Will Be Decided Today.

A meeting of the Western University board of governors will be held this afternoon at which a complete report of the organization and personnel of the university hospital will be submitted. It is probable that the governors will decide to honor the members of the splendid force before it takes its departure. This will be proposed and an effort made to ascertain what arrangements can be made. It is said that some suitable action will be taken by the governors in any event.

The governors will also decide to grant golf privileges to the London Hunt Club. A certain area is set aside on which golfers will not be permitted to play, but for some time the game will have a large links through the acquisition of the property by the university.

Other matters dealing with the new grounds will be discussed.

SUGAR AGENTS EXPLAIN GREAT RISE IN PRICES

Raw Product Has More Than Doubled and Other Costs Increased.

Sugar prices have caused much discussion among householders, and it was announced recently that the trades and labor council proposed to take up the matter. Sugar men say that, while there is much criticism of price, it arises from a mistaken notion of what sugar is costing at the present time. Since July, 1914, the cost of raw sugar in New York has gone from 2¼ cents to 5¼ cents, a difference of 3 cents. To this must be added the increase in duty placed by the Government as a war tax, amounting on granulated sugar to 70 cents per 100 pounds.

It requires about 108 pounds of raw sugar to make 100 pounds of granulated. Refined, during the period of the war, has advanced from $4.40 to $8.15. Sugar is selling at 9 and 10 cents over the counter, according to the quantity.

Refiners' agents say that if it were not that the refineries are working on sugars bought some time ago at lower prices, refined sugar could not be sold today at the prices quoted.

WEDDING BELLS

LEE—NICHOLS.

On Saturday afternoon at 1060 Brydges street, Rev. H. H. Bingham, pastor of the Talbot Street Baptist Church, married Miss Harriet Nichols of this city and Arthur Dunstan Lee. The bridesmaid was Miss Christina Wood, 130 Kent street, while George R. Edyvane, 1044 King street, supported the groom.

The ceremony was performed in the presence of a number of immediate friends and relatives. After a dainty wedding breakfast the young couple left for a honeymoon trip to points east. On their return they will reside in this city.

WILL MAKE GOOD

Man Who Broke Store Window Will Replace It.

George P. Austroff, charged with trespassing, was allowed to go, followed by a warning from the magistrate not to go near 506 Nelson street.

Several first-time drunks were allowed to go with the usual caution.

A feminine lister was given the option of 21 days at Castle Carter or donate $10 to the city treasury.

Agreeing to pay $15 damages for breaking a window in Peel's book store, Dominion Savings Building, James Allen, who pleaded guilty to malicious damage, was allowed to go on suspended sentence when he appeared in police court today.

A well-known lister who pleaded not guilty, drew 21 days or $10 and costs, after the evidence of several witnesses proved he had been drinking on the day named.

ENTRANCE NEXT WEEK

Examinations Start Week From Today—500 Will Write.

The entrance examinations will commence on Wednesday, June 21, a week from today.

Inspector Edwards anticipates that there will be in the neighborhood of 500 write.

The tests will be held as was the case last year, in the various schools of the city.

KOMOKA PARENTS HEAR OF SON'S SERIOUS WOUND

KOMOKA, June 13.—Mr. and Mrs. Jas. McDougall have been notified that their son, Pte. Jas. McDougall, has been seriously wounded, and is in a hospital "Somewhere in France."

COAT'S DISCOVERY IN PARK LEADS TO GRAVE SUSPICIONS

May Mean Foul Play, Say Police.

BARBER IS MISSING

Papers Indicate That Clothing Belong to St. Marys Man.

Discovery of a coat on the river bank at Thames Park, Ridout street south, by an employee of the parks commission today, has led to grave suspicions as to the fate of C. Delamater, a St. Marys barber. From papers in the pockets, the St. Marys man is the owner of the clothing, and efforts to trace the man in St. Marys have so far proved unsuccessful.

Detectives are now working on the case.

The parks commission employees discovered the coat while at work this morning and immediately turned it over to the police. A pair of glasses were found lying near also.

Whether Delamater, who is known to the police here, as he had frequently visited in the city, fell into the river or was pushed in, is a question that the police are endeavoring to answer. There is, of course, the possibility that the men in a moment of forgetfulness, may have walked away and left the clothing, but it is not regarded as likely that he would leave not only a coat, but his glasses in such a spot as a public park.

LOCAL W. C. T. U. HOLDS ITS ANNUAL MEETING

Reports From Fourteen Superintendent Presented Tuesday Afternoon.

The members of the W. C. T. U. again demonstrated their business ability on Tuesday afternoon, when reports from fourteen superintendents of departmental work were given, further arrangements were made for the county convention to be held in the city June 29 and 30, and the election of officers for the ensuing year was held. Owing to changes made at the last provincial convention local unions now close their year in June instead of October, thus the year just closed is one of nine months. In the absence of Mrs. Ashplant, Mrs. Harrison and Mrs. Thornley presided.

The Bible lesson was given by Mrs. (Dr.) A. K. Reynolds.

Mrs. (Dr.) Rae, recording secretary, reported a successful year for the union marred, of course, by the war and the death of its own spiritual worker at the front, Capt. Whiteman.

Mrs. (Rev.) A. J. Thomas, corresponding secretary, has discharged her duties most faithfully, the official correspondence this year has been heavy, and many sick and bereaved has been remembered.

Mrs. Patterson, treasurer, gave a comprehensive account of the money in her care to the satisfaction of all.

Mrs. Garner, fee secretary, reported 26 new members, but owing to death and removal the increase is but two. The speakers provided by Mrs. Newton has been an inspiration to all.

Mrs. Gregory has brought cheer and comfort to lonely hearts in hospitals, where a kind message, a few flowers or other delicacies were needed. Mrs. Wallace has visited the jail fourteen times, on four occasions finding no women there. Invariably the offence has been drink or immorality.

Mrs. West reported progress and good work in Victoria Union (colored). It has been most energetic in Red Cross and other work. Mrs. Sadler, missionary superintendent, has $91.50 towards the support of two Y. M. C. A. men at the front and the chocolate and soup fund.

The boxes at the depots are kept supplied with literature by Mrs. Ross and Mrs. Porteous. Interest in temperance in the Sunday schools is kept up with lesson helps and lantern slides, under the superintendency of Mrs. Jones, who is indefatigable in this work, having addressed schools on five different occasions since obtaining the slides last September.

Miss Ingram collects Surprise Soap wrappers, from which a small revenue is obtained for social service work. Miss Isaac, whose duty it is to present new members with the 'White Ribbon Bow,' has not missed one opportunity.

Mrs. Harrison gave a most promising report of the "Mothers' Meetings." She said, "God is not marking our lives by years, but by work done." There has been a better attendance this last winter and marked improvement in other ways; the mothers are practically all pledged. Mrs. Harrison attributed much of the success to Mrs. Morrison, Mrs. West, Mrs. Hoffman and others, for valuable assistance given. A feature of this work has been to help young girls who have temporarily lost their way, and lives have been reclaimed. The fact that 653 calls have been made at the office alone for help in various ways, showed the need for this service.

Press work has been attended to by Mrs. Jones, who has written ten articles for each of the local dailies, also one for the official paper, Tidings.

The officers elected were: Mrs. Ashplant, returned as president; Mrs. Harrison, vice-president; Mrs. (Rev.) A. J. Thomas, corresponding secretary; Mrs. (Dr.) Rae, recording secretary, and Mrs. Patterson, treasurer. Unanimity was the noticeable feature in all cases.

IN CRITICAL CONDITION

Woman Attacked By Cat Shows Little Improvement.

Mrs. Sarah Calvary of Wellington road, who is in a critical condition in Victoria Hospital as a result of being attacked by a cat at her home, shows little change. Last night she rested fairly well. She is very weak from the large quantity of blood she lost and is suffering greatly from shock. It is feared that blood-poisoning may develop from the wound.

ON NEW TIME

Departmental Examinations at Collegiate Operated on City Schedule.

The departmental examinations, now in progress at the collegiate institute, are being conducted on city time. The same schedule will apply for the entrance to the high school exams, which will start next week.

The upper and middle school examinations are well over now, and the lower school examinations start on

LIEUTENANT-COLONEL OF 33RD WHO IS IN CITY AGAIN ON DUTY

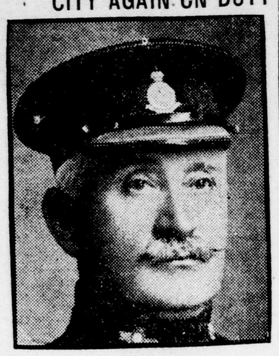

Advertiser Illustrations.
LIEUT.-COL. A. WILSON.

MEN IN CAMP TO ATTEND GIVENCHY MEMORIAL SERVICE

Three Special Parades Ordered for Tomorrow.

CHAPLAINS WILL SPEAK

Units Under Canvas Will Be Paraded in Commemoration of Brave Canadians.

Tomorrow being the anniversary of the battle of Givenchy, three memorial services at the camp have been ordered by Col. W. L. Shannon.

"Tomorrow, the 15th instant, being the anniversary of the battle of Givenchy, where many gallant Canadian soldiers sacrificed their lives in the defence of the Empire, memorial services will be held as follows:" say camp orders today, making the arrangements for the services.

"At Carling camp the four battalions, the 110th, 111th, 118th and 153rd, will fall in on the parade grounds at 9:15 and will be marched to the usual church parade centre, where Captain Herbert, chaplain of the 111th, will conduct the services.

"The east camp battalions, which include the 142nd, 153rd and 161st Battalions, will be addressed by Captain W. E. Hindson, chaplain of the 153rd.

"The north camp—the 186th, 168th and 149th—Capt. R. S. W. Howard will conduct the services."

Special arrangements have been made for reserving a place for any returned soldiers who desire to attend the memorial service.

Givenchy is where Lieut.-Col. H. C. Becher of this city and many other London men lost their lives, and the memorial services will have a special interest to Londoners for that reason.

MEN IN KHAKI FIGURE IN AUTOMOBILE SMASH

Were Passengers in Taxi Struck by Street Car.

One soldier injured, four others more or less shaken up, and a broken taxicab, constitute the results of an accident last night at 11:15 at the extreme end of the Dundas loop between Dundas car No. 62 and a taxi belonging to the Wolseley Taxi Service.

The taxi was driven by George Pugh of 438 English street, who has not yet reported to his employers since the accident.

The passengers in the car were all members of the 110th (Perth) Battalion, and one, a sergeant, was thrown partially through the front window of the street car, resulting in several cuts from broken glass.

The street car was in charge of Conductor Blasdale and Motorman Tuttle.

The taxi was brought into the owners this morning in a much battered condition, although able to operate on its own power.

HERE AND THERE ABOUT THE CAMPS

APPEAR IN ORDERS.

The appointments of Lieuts. Arthur Eden Fraleigh and R. H. Henderson to No. 10 (Western University) Stationary Hospital, which were announced some time ago, have been officially gazetted. Both officers will have the rank of captain with the hospital unit.

SECRET WOUNDS.

Secret wounds are the pride of about 100 men of the 111th Battalion. When the truth is revealed these are found to be punctures in the left chest, where the innoculating needle entered. At least the men's arms are not sore.

John A. Bennett is the latest to sign up with the Engineers for home service.

SOCCER IN 153RD.

The 153rd Battalion is making every effort to form a champion football team. A game between No. 9 and 10 platoons last night resulted in a tie, the score being 0-0. The play was fast and the footwork good. The play was almost entirely in mid-field neither being able to come anywhere near the other's goal. The inter-platoon and company games are held with the purpose of picking the members of the battalion team. A game will be played tonight by teams from "B" and "D" companies.

AMATEUR NIGHT.

Tonight is amateur night at the Y. M. C. A. auditorium at the camp grounds. A number of the boys have promised to do their bit, and an interesting program is scheduled. Last night the Elgan Ladies' Quartet was the feature, and proved popular. One number contributed by the Kitchen Quartet elicited much applause. The instruments are manufactured from cooking utensils.

Y. M. C. A. IMPROVEMENTS.

Further improvements have been made at the Y. M. C. A. quarters at the camp grounds. A board walk has been built at the front, joining the three tents. This greatly assists in keeping the floors in the interior clean. Electric lights have now been installed too.

NOW IN FRANCE

Lieut. Dick Mills of London Sent to Battlefront.

Lieut. Dick Mills, son of William Mills of this city, formerly a subaltern in the 33rd Battalion, and later attached to the Mounted Rifles, has been sent to the front, and is now in France.

MILITARY NEWS

(Continued From Page 2.)

WESTERN HOSPITAL READY TO LEAVE AT SHORT NOTICE NOW

Nursing Sisters Will Go First as Planned.

ROUTE MARCH ON FRIDAY

Drill Progresses So Well That Men Will Be Paraded on Downtown Streets.

Although the date of departure has not yet been definitely announced officers of No. 10 (Western University) Stationary Hospital expect that the unit will leave this city within a very short time. The University Unit is now up to its full strength, and the rank and file are being drilled daily on the university campus by Sergt.-Major Cameron late of the No. 1, A. M. C. Training Depot.

So far as is known the original plan of sending the nursing sisters of the unit overseas before the medical officers and rank and file leave will be adhered to. No announcement has been made as to the departure of the nurses, although the date has been selected.

The unit's complement is complete. The last of the medical officers have reported for duty, and the men, numbering 120, have all been sworn in and are now drilling. The nursing sisters, while not actually on duty are on call, and are ready for service at an hour's notice.

The drill of the men has progressed so favorably, Lieut.-Col. Seaborn announced today, that the first of a series of route marches will be carried out at once. Friday afternoon will likely see the first public appearance of the unit on the downtown streets.

Aside from the appointments of noncommissioned officers, actually needed for the perfecting of the organization, no promotions have yet been made from the ranks. The would-be noncoms will have to demonstrate their ability and capability before getting stripes.

ARMY BASEBALL TEAMS BEGINNING TO WARM UP

Practice Matches Show There Is Plenty of Good Sport Material.

Although complete arrangements for an inter-battalion baseball league have not been made, teams from the various units are already beginning to warm up.

Last night a team from the 186th Battalion defeated a nine from A Company of the 168th, 9 to 8. The play was fast and an extra inning was required to decide the contest. The score in the first inning was 6 to 0, but batting rallies on the part of the 168th boys soon evened things up.

Sporting material in the various battalions promises to show Londoners games as fast as any ever staged by professionals here. Nearly all have good baseball nines, as well as football and lacrosse teams.

Impromptu games are developing team play and several good batteries for the baseball league have already been discovered.

Both batteries stationed in London, although having only 115 men each, contain good baseball material and promise a good fight for first place if they enter the league.

Other sports will have a chance, too. There are many adept boxers and wrestlers amongst the soldiers, and some exciting bouts will probably be staged during the summer. Boxing is now part of the physical training course, and practice every morning is proving exciting both for those engaged, and the onlookers.

SOLDIERS PROTESTING AGAINST JITNEY RATES

Say Sunday Prices Were Exorbitant and Officers Kick.

The soldiers at the military camp complain that the jitneys on Sunday charged exorbitant rates, and a protest will be entered at the police department of the city.

It is stated that more than twice the usual fare was charged, and in some instances the men had to pay $1 for the service.

"It is outrageous the way the men were charged," said an officer today. "We are not going to stand for this sort of treatment much longer."

The military police fear that drastic action will be taken against the jitney men. No complaints are received when the street cars are running.

161ST PROGRAM

Huron Band Playing at Belvidere Home Tomorrow.

Bandmaster S. D. Grant of the 161st (Huron) Battalion has announced the program that the band will play on the grounds of the Belvidere Convalescent Home on Thursday afternoon. The program is being rendered by permission of Lieut.-Col. H. B. Coombe, and is as follows:

March—"Punjaub" ..... Ch. Payne
Overture—'Poet and Peasant"..Suppe
Waltz—"Eton Boat Song"..Karl Kaps
Serenade—"Summer Night" .. Sutton
Selection—"Songs From the Old Folks" ..... M. L. Lake
March—"National Emblem" .....
.... E. E. Bagley
Spanish Serenade—"La Paloma"..
.... Tradier
American Patrol ..... F. W. Meecham
Cornet Solo (Polka)—"Victorian"..
.... Nick Brown
Characteristic—"Southern Blossoms"
.... Pryor, Sousa's Band
"Maple Leaf" and "National Anthem"

AUTO DRIVER HURT

Loses Control of Machine and Goes Into Ditch.

Losing control of his machine, Driver W. McIntosh of the City Creamery auto service, met with an accident yesterday afternoon on Oxford street, east of Elizabeth, that resulted in slight injuries to himself and a broken rear wheel.

The machine was proceeding only at a moderate speed, and suddenly took to the ditch, resulting in the smash.

The injured man was carried into the Military Hospital, where medical aid was rendered. Upon examination, only slight cuts about the head were found. He was able to proceed to his home a short time later.

33RD COMMANDER REPORTS FOR DUTY AT HEADQUARTERS

Lieut.-Col. Wilson Returns From England.

MAJORITY NOW AT FRONT

Battalion Members Have Gone Across in Drafts—Boys in Fine Spirits.

Lieut.-Col. A. Wilson, of the 33rd Battalion, which went overseas some time ago, returned to the city last night and reported for duty at the camp today. He will be engaged in work in Canada for a time, the nature of which he has not yet been notified.

He informed The Advertiser that practically the whole of the regiment was now at the front.

"The men of the 33rd Battalion have been moving over in detachments," he stated. "I fancy that by this time practically all the men are in the battle line or near it. The majority of the subalterns are there with the men. Major W. N. Ashplant was sent to the front for instructional purposes. I understand that he has returned. The senior officers are taking courses and being prepared for work there.

"I left the boys in good health and fine spirits. They were a splendid lot of men and I expect to hear good accounts from them.

"I have returned for duty in Canada, the nature of which I do not know as yet. I was instructed to report to divisional headquarters here and I will do so."

A number of London officers are with the 33rd Battalion and they are at the front. C. R. Somerville has been informed that his son, Lieut. Kenneth Somerville, has gone forward. Lieut. "Baldy" McQueen, who took a course and was instructor in bayonet fighting, has also gone across, according to the latest statements. It is understood that all the others are in action.

BANDSMEN HAVE CHANCE TO JOIN 186TH BATTALION

Keen Rivalry Among Organizations, Each Unit Claiming to Have Best.

Keen rivalry is being shown between the bands of the various battalions in camp here. Each is claiming first place but how the contest will be decided is a mystery. Nobody has as yet offered to umpire, suits of armor being difficult to obtain.

A chance to get in on the game is offered by the band of the 186th. Five men are needed for this—a bass drummer, two slide trombone players, a cornet and a clarionet player. A good class of music is being played, for besides march tunes many classical selections are included in the repertoire.

The band is composed mostly of Englishmen who received their musical training in the Old Country. Bandmaster W. Pearson, who is in charge, has had a varied musical career. For three years he was bandmaster of the 24th Regimental Band at Chatham, under Col. H. D. Smith, now at headquarters in London. He was the organist of Christ Church in Chatham, and as the minister there, Canon R. S. Howard, is now chaplain of the 186th, they are still working together.

Bandmaster Pearson has been in Canada four years. Before coming here he had nineteen years' experience with military bands in England. He started in military life when he was so young that a special uniform had to be made for him. He has not yet served in a campaign, although he enlisted for active service at the time of the Boer war.

WARD WOUNDED

Children's Aid Society Notified of Casualty to Joseph Worth.

Word has been received at the headquarters of the Children's Aid Society here that Joseph Worth, a ward of the society, has been wounded in action.

No particulars are given.

Women's Footdress Compels First Attention This Season

Never before has footwear been so dominating a feature of women's dress. The short, flaring skirts make doubly attractive the foot that wears

The New Colored Leather Pumps or Colonials

They hold the spotlight on fashion's stage for elegance, beauty and luxurious ease. They are the footdress of the gentlewoman who buys with an equal regard for style, comfort and service.

A hint of our styles—Belgian blue with white quarters, grey and fawn, all bronze, all grey, all white kid.

The Prices Are $4.00, $5.00 and $6.00

Ashplant's
THE GOOD SHOE STORE

PROCEEDS TOTAL $212 FOR SOLDIERS' BENEFIT

Statement of Recent Concert Was Received At Last Night's Meeting.

At a meeting of the Returned Soldiers' Association held last evening, Sergt. Nightingale, the president, in the chair, a financial statement of the concert held in the Winter Garden was given. The returns are considered satisfactory. The statement is as follows:

Net proceeds, tickets	$316.70
Expenditures.	
Use of Winter Garden and band, etc.	73.70
Programs and tickets	5.25
Free Press Advertising	10.50
Advertiser	10.50
Sundries	4.00
	$103.95
Balance	$212.75

The Returned Soldiers' Association wishes to thank the general public for their support, and thank them for their interest in the the newly-formed association. Four new members have been enrolled. The association looks forward to a grand opening night on taking over its rooms shortly.

GIVES UP HOPE OF FINDING HER SON

Mrs. Growshow Abandons Search of War Hospitals for Missing Boy.

Mrs. Growshow, superintendent of the Victoria Home for the Incurables, who left for England some months ago in the hope of being personally able to discover some traces of her son, Pte. "Billy" Growshow of the 48th Highlanders, who was reported missing, has given up all hopes of her search. In letters from her received this week she declared that she had abandoned the search.

When she left London, it was with the intention of visiting all the war hospitals and asylums in the old country. Rumors that Pte. "Bill" was alive and in hospital had been received from time to time, but hopes that these engendered were blasted almost on her arrival.

Capt. Chester Butler, now of the pay and records office, introduced her to the platoon sergeant of Pte. "Billy's" section, and in a sworn statement this noncommissioned officer declared that Billy was lost. This announcement was made some time ago in The Advertiser.

SENT TO HOSPITAL

Lieut. Dan Bowen, Late of 34th, Suffers From Appendicitis.

Lieut. Dan Bowen of this city, formerly of the 34th Battalion, and later attached to the Mounted Rifles, is in a hospital in France, suffering from appendicitis. His condition is satisfactory, according to advices received here.

Holeproof Socks

All guaranteed in black and fancy colors, in cotton, lisle and silk. Full assortment always in stock.

GRAHAM BROS.

Just the Thing for That Hurry-Up Meal

Keep a few cans of Baked Beans in the house—handy to have and their food value is great.

We have all the best brands—Heinz's, Snider's, Clark's and Campbell's—both plain and with Pork and Tomato Sauce. A can ..... 10c to 15c

PHONE 3950.

Wyckoff & Gafeny
DUNDAS STREET, AT RIDOUT.
2X

PALACE LIVERY

Carriages for all occasions. Day and night service.
ROSS BROS, PROPRIETORS.
Phone 838. 619 Dundas Street.

MILITARY BADGES AND PATRIOTIC NOVELTIES FOR SALE AT

PEEL'S

Richmond Street. Phone 3614.

True Tales From the Trenches

By Pte. W. J. Bartlett (18th Battalion).

"There's a silver lining through the dark clouds shining."

Since the gigantic war started, perhaps there is no more popular song sung today. Go where you will, in the streets, theatres, picture shows, in remote country places, anywhere, you will hear this impressive soldiers' song sung, or whistled. And when we hear it hummed in the trenches, its effect is electric in cheering the boys.

Just a short time ago, when we were in the trenches, the thrilling song had a wonderful effect. It had been raining heavily all day, and the heavens were blanketed with huge black clouds. Old Sol was denied his mission and never shot one cheerful ray on the sodden battlefield. Our clothes were soaked and the water oozed from our shoes at each step. Toward evening, the skies seemed to double their efforts, but the sentries kept faithfully at their posts. Then suddenly a few of us heard someone hum "There's a silver lining through the dark clouds shining," and we were lifted out of our hellish surroundings; our vision was cleared. Our comrade who hummed the inspiring song must have seen through the gloom. He was a Canadian, and perhaps his mind wandered back to the green fields of "God's Country," and, looking ahead, pictured the good times that were coming after we had crushed the enemy.

Ere he had finished the tune, a sergeant remarked: "We get relieved tonight, boys," and once again the words of the song had come true. Out of the pouring rain we would go in reserve in good dugouts.

It was about 8 p.m. when we got relieved, and we trudged with our heavy packs through mud and water, often knee deep, along zig-zag trenches to the open road, and we were lucky in getting to our reserve billets without a casualty.

Letters First Query.

After we had rid ourselves of our heavy packs: "Are there any letters and parcels?" were the words on everyone's tongue. If there's anything that cheers the soldier at the front it is to get some mail. It is, indeed, a study in expressions to watch the boys open their letters, or dive into some fat parcels.

But it is the experience I had the first night in reserve, I wish to impress upon my readers.

"I had only been in the reserve dugout a short time, when one of my comrades suggested we should go to a nearby farmhouse and get some hot coffee. Having a little French money left, we started thither.

"The rain still poured and we beat our way, dodging big shell holes and trenches and barbed wire. The inky darkness of night was dispelled by the star shells Fritz sent up incessantly. Now and then a bullet would whistle past us, or go plunk in the earth in front, for we were only a mile from the German line.

"We reached the Belgian farmhouse safely, and were soon indoors inside a small room, a huge log fire burned in the hearth, and its kindly warmth was at once appreciated. An old woman, long passed the allotted span of life, welcomed us to chairs before the blazing logs.

"She stirred the big logs, and set a large kettle on a hanging chain over the ruddy flames. 'Wet night, soldiers. Coffee, soldiers?' she muttered in broken English. While we waited for the water to boil we watched the steam rise from our wet clothes, or sized up the room.

Yearns For Old Order.

"The big wide, open chimney, in which four persons could easily stand, appealed to our fancy. With the huge logs burning brightly, it reminded us of some good old Christmas card. The heart still yearns for some of the old order of things, and in Flanders the quaint and picturesque still reigns supreme.

"There was very little furniture in the room, just a few chairs and a table, all crude, but scrupulously clean. The walls were not adorned with paper. In several places the plaster was off, the work of the huge German shells that had fallen nearby. Here and there, tacked to the walls were cigarette pictures of famous British, French and Belgian generals, and it did one good to look at them.

"There was just one window, but the panes were nearly all broken, and two shutters excluded the light of the room from the outside.

"The old woman hustled to the hearth, for the water was boiling. She was the essence of quaintness. In her short skirt and an old-fashioned bonnet we were forced to smile at her actions.

"While we were sipping our hot coffee, a Canadian soldier entered, and seated himself before the blazing logs, and we exchanged opinions of the progress of the war with him.

"Presently an old man came in with a cheerful 'Good evening, soldiers.' We soon learned he was the owner of the homestead. He, too, drew his chair near the fire, pulled out his pipe and charged it with tobacco. The old Belgian farmer filled the bowl overflowing, picked up a big iron spoon, dipped up some red tinders and complacently lit his pipe.

"Then our Canadian comrade, who had known the couple for some time, enlightened us of the old man's past and his wife's.

Hang On To Old Homestead.

"'Yes, the old man has had his troubles since the war started,' he commenced. 'He cannot work his farm now—too near the firing line. The old folks hang on to the old homestead, depending on what they sell to the soldiers. They are very grateful.

"'The old fellow can't talk much English, but he told me one day how he lost his daughter at the commencement of the war.

"'The Germans then had the start of us, and their cavalry would break through and plunder wholesale and rape women. They would stop at nothing.

"'One day the Germans were known to be breaking through these parts, and the poor Belgians were horror-stricken. Some fled, leaving everything, others clung to their old homesteads, hoping the Germans would be merciful. The old man and woman and their daughter, of some 18 years, hung on to the old home.

"'As the Germans got near, the girl sought safety up the spacious chimney. It must have been some task to climb.

Took Girl Away.

"'The Germans entered the house, took everything worth while, and then, with their devilish cunningness, they searched the chimney and found the girl. The Germans took possession of her, and gave the old man a receipt, promising never to shell his home! They drove away with the girl on horseback, and to this day the old folks have not heard from her.'

"As our comrade finished his story, I glanced at the old man with furrowed brow. He was gazing thoughtfully at the blazing logs.

"'Did the Germans take your daughter away?' I inquired of him.

"'Took her away,' was all he could say, pointing to the chimney, and again he gazed into the flames. One could plainly see he was living the past again. His features would occasionally harden, his jaw become set. One could read the workings of his soul. His lot was hard to bear. But what must that country girl have suffered before she was found and after . . . .

"With what horror she heard the Germans advancing. How her fate hung in the balance, and then her discovery—!

"What must have been her feelings to be borne away from her aged parents and her old home? And for what a damnable purpose. Her life for a scrap of paper! And the scrap of paper was worth nothing, for the house has since been shelled, and the old folks driven from home.

"The kaiser has stated 'It is the divine mission of Germany to crucify humanity to regenerate the world,' and this is his program: To rape, to plunder, to commit the greatest atrocities the world has ever known, and in God's name.

"Yet there are men today who are slow to take up arms against this hellish foe. Let us hope they will become conscience-stricken and join their comrades to crush forever this war lord who seeks to conquer the world."

ALLIES BOMB SMYRNA

Fifty Shells Dropped There, Says Constantinople.

CONSTANTINOPLE, June 13, via London.—3:10 p.m.—The Turkish war office today issued the following statement:

"In the course of fighting on the right and left wings in the Caucasus we captured a number of prisoners and a great quantity of field telephones and trench implements.

"The battle referred to in yesterday's announcement, which resulted in the annihilation of a Russian cavalry force of 1,000 men, occurred near the river, south of Tcheulemreck and east of the village of Amachien.

"Five hostile aeroplanes dropped about fifty bombs on Smyrna yesterday. Some men, women and children were killed and houses were destroyed."

"HAD ALMOST GIVEN UP."

Sarnia, Ont.—"About 27 years ago I was taken very bad, my blood, too, was in bad shape. I got so I had to go to bed and I was there for over three months. I could not eat and suffered untold agony. I had three of the best doctors I could get, but it just seemed nothing was going to help me. I had almost given up. I thought I would never be any better and was willing to give up and die rather than suffer as I was. A neighbor of mine told me of Dr. Pierce's wonderful remedies and I decided to use them. My husband bought me six bottles of 'Favorite Prescription.' I had not ta'en it long until I felt better. In less than six weeks I was out of bed, and in less than six months I was cured and have been well ever since. Do all my own work. I have raised three daughters, two are married and have children. They have used it and they are healthy, so are their children. I am sure it was all on account of my having them use the medicine.

"I keep all of Dr. Pierce's medicines in the house. Have 'Favorite Prescription,' 'Golden Medical Discovery' and 'Smart-Weed'—anything prepared by Dr. Pierce is good. I also have a copy of the People's Common Sense Medical Adviser, which I have had 26 years; it has been very valuable to me."—Mrs. J. Way, 232 Ontario street, Sarnia, Ont.

If you are a sufferer, if your daughter, mother, sister need help, get Dr. Pierce's Favorite Prescription in liquid or tablet form from any medicine dealer today. Then address Dr. Pierce, Invalids' Hotel, Buffalo, N. Y., and get confidential medical advice entirely free.

A most valuable book in any home is Dr. Pierce's Common Sense Medical Adviser. A splendid 1,008-page volume, with engravings and colored plates. A copy will be sent to anyone sending fifty cents in stamps, to pay the cost of wrapping and mailing only, to Dr. Pierce, Buffalo, N. Y.

Dr. Pierce's Pleasant Pellets are the original little liver pills, first put up nearly 50 years ago.

BEST FOR LIVER, BOWELS, STOMACH, HEADACHE, COLDS

They Liven the Liver and Bowels and Straighten You Right Up.

Don't Be Bilious, Constipated, Sick, With Breath Bad and Stomach Sour.

Tonight sure! Take Cascarets and enjoy the nicest, gentlest liver and bowel cleansing you ever experienced. Wake up with your head clear, stomach sweet, breath right and feeling fine. Get rid of sick headache, biliousness, constipation, furred tongue, sour stomach, bad colds. Clear your skin, brighten your eyes, quicken your step and feel like doing a full day's work. Cascarets are better than salts, pills or calomel because they don't shock the liver or gripe the bowels or cause inconvenience all the next day.

Mothers should give cross, sick, bilious, feverish children a whole Cascaret anytime as they can not injure the thirty feet of tender bowels.

How to Save Your Eyes

Try This Free Prescription.

Do your eyes give you trouble? Do you already wear eyeglasses or spectacles? Thousands of people wear these "windows" who might easily dispense with them. You may be one of these, and it is your duty to save your eyes before it is too late. The eyes are neglected more than any other organ of the entire body. After you finish your day's work you sit down and rest your muscles, but how about your eyes? Do you rest them? You know you do not. You read or do something else that keeps your eyes busy; you work your eyes until you go to bed. That is why so many have strained eyes and finally eye troubles that threaten partial or total blindness. Eyeglasses are merely crutches; they never cure. This free prescription, which has benefited the eyes of so many, may work equal wonders for you. Use it a short time. Would you like your eye troubles to disappear as if by magic? Try this prescription. Go to Standard Drug Company, Limited, Strong's Drug Store, or the nearest wide-awake drug store and get a bottle of Bon-Opto tablets. Drop one tablet in quarter glass of water and allow it to thoroughly dissolve. With this liquid bathe the eyes two to four times daily. Just note how quickly your eyes clear up and how soon the inflammation will disappear. Don't be afraid to use it; it is absolutely harmless. Many who are now blind might have saved their eyes had they started to care for them in time. This is a simple treatment, but marvelously effective in multitudes of cases. Now that you have been warned, don't delay a day, but do what you can to save your eyes and you are likely to thank us as long as you live for publishing this prescription. The Valmas Drug Company of Toronto will fill the above prescription by mail if your druggist cannot.

A prominent city physician to whom the above article was submitted, said: "Bon-Opto is a very remarkable remedy. Its constituent ingredients are well known to eminent eye specialists, and widely prescribed by them. It can be obtained from any good druggist, and is one of the very few preparations I feel should be kept on hand for regular use in almost every family."

MANY FROM DISTRICT KILLED AND WOUNDED

Latest List Is One of Heaviest Yet Issued.

KILLED IN ACTION.

WATFORD.

Pte. Thomas A. Lamb.

BURFORD.

Pte. V. Hayden.

DIED OF WOUNDS.

LONDON.

Lieut. Eric Ziegler.

BEACHVILLE.

Lieut. Arthur E. McLeod.

WOUNDED.

WINDSOR.

Pte. William J. Brady.
Pte. Joseph W. Howe.

GALT.

Pte. Albert V. Bailey.
Pte. Chas. Welch.
Pte. Robert Alexander Rae.
Pte. James Pinnegar.
Pte. Robert A. Rae.

SIMCOE.

Pte. Roy E. Goodfellow.

WOODSTOCK.

Pte. Gordon Haliburton.

LONDON.

Pte. Charles E. Little, 1324 King street.
Pte. Joseph E. Worth, 140 Central avenue.
Herbert Husson Absimiles.

OWEN SOUND.

Pte. Ernest F. Hall.
Pte. Wm. E. Richardson.
Pte. Gerald Moffatt.
Pte. Frank Potts.

PARIS.

Pte. Wm. S. Matthias.

RUSSELDALE.

Pte. Jas. L. Russell.

LA SALETTE.

Pte. Henry Saunders.

CHATHAM.

Lieut. James H. R. Murphy.
Pte. Richard Dennis.

HENSALL.

Pte. Ernest T. Oke, R. R. No. 1.

INGERSOLL.

Pte. Howard J. Harris.

COLLINGWOOD.

Lance-Corp. J. S. Harding.

ORANGEVILLE.

Pte. Wm. R. Hunter.

KOMOKA.

Pte. James McDougall (seriously).

DRESDEN.

Sergt. Hugh McVean (seriously).

BRANTFORD.

Sergt. Reginald Vanderlip.

STRATFORD.

Lieut. Albert J. Roberts.
Pte. John Delaney.
Pte. Frank Vanner.
Pte. Jacob Wessley Keller.

WIARTON.

Pte. Henry S. Connor, R. R. No. 2.

GLAMMIS.

Pte. Donald McDermid.

STRATHROY.

Pte. James B. Donning.

HESPELER.

Pte. Wm. Wells.

HYDE PARK.

Henry Thomas Woolner.

GUELPH.

Sapper James Lamont.

SILCOTE.

Pte. Frank L. Kerr.

LUCAN.

Pte. Sydney Mara.

BURFORD.

Pte. Melvin Thomas.

WALKERTON.

Pte. Louis Runstadtler.

MELBOURNE.

Pte. James R. Campbell.

SERIOUSLY ILL.

WOODSTOCK.

Pte. Harvey D. Grigg.

3 DEAD, 11 WOUNDED IN OFFICERS' CASUALTIES

Lieut.-Col. Hay of Port Arthur Is Reported Missing.

OTTAWA, June 13.—Three dead and eleven wounded make up the officers' casualty list this morning. Regiments from Montreal and Halifax figure most conspicuously, and Lieut.-Col. Hay of Port Arthur is now reported missing. The list follows:

Killed.—Lieut. H. B. Rogers, Halifax; Lieut. E. J. Watson, Winnipeg.

Died of Wounds.—Lieut. G. Lemusier, Montreal.

Wounded.—Lieut. C. M. MacReath, Western Ontario; Lieut. E. H. Keen, Eastern Ontario; Capt. J. H. McDermid, Western Ontario; Lieut. P. S. L. Brown, St. Johns, Que.; Lieut. P. V. Holder, Halifax; Lieut. G. M. L. Matheson, Halifax; Lieut. J. I. Turkington, Halifax; Capt. F. Perras, St. Johns, Que.; Lieut. D. H. MacKenzie, Halifax.

Wounded, But On Duty.—Lieut. R. W. Hamilton, Winnipeg; Lieut.-Col. A. W. Hay of Port Arthur, previously reported "wounded" is now reported missing.

DOCTORS' CONVENTION.

[Canadian Press.]

Detroit, Mich., June 14.—Presentation of reports on various investigations conducted in the last year, the reading of many papers on scientific subjects, clinics and demonstrations, and several receptions constituted today's program of the American Medical Association's convention here. The sectional meetings were continued, with each of the fourteen divisions holding morning and afternoon sessions.

It is regarded as probable the next convention will be held in New York City. Election of officers will be held tomorrow, and it is believed that the association will create a new office, that of speaker, who would handle the meetings instead of the president.

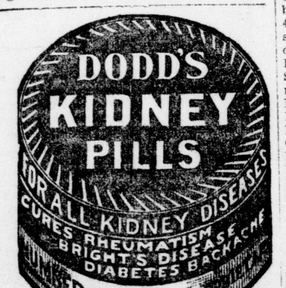

NUXATED IRON

$100.00 FORFEIT

Increases strength of delicate, nervous, run-down people 200 per cent in ten days, in many instances. $100 forfeit if it fails, as per full explanation in large article soon to appear in this paper. Ask your doctor or druggist about it. Standard Drug Company, Limited, always carry it in stock.

CANADIAN CASUALTIES

OTTAWA, June 13.—6 p.m. casualty list:

INFANTRY.

Killed in Action — Lieut. Charles Arthur Wilson, kin at 356 Seventh street, Edmonton, Alta.; 472123 Frank Lamb, Stonewall, Man.; 75265 Hector Brown, Scotland; 57626 George Eltham, England; 150093 Ernest Frederick Gower, England; 881 Sergt. John Nicholas, England; 622680 Robert William Reynolds, England; 612637 Frank Shipway, kin not recorded; a22682 Peter Melville Stevens, Scotland; 75168 Frank Hewertson, England.

Died of Wounds—a20576 Arthur Warrilow, England; 154638 Sergt. John Anderson, Scotland; 418524 Robert W. Liddell, Scotland; 446129 Robert James Cardwell, 115 38th avenue S. W., Calgary, Alta.

Missing—57727 George Stevens, England.

Seriously Ill—105903 John Mann, Scotland; 166370 Pioneer Phillip L. Martin, England; 126005 Harvey Douglas Grigg, Woodstock, Ont.

Dangerously Ill—45801 George Edward Wood, 412 Marcil avenue, Notre Dame De Grace, Montreal.

Died—213954 George Barker Ward, England.

Wounded—135869 Herbert Schofield, 842 Broadview avenue, Toronto; 444818 Eloie St. Onge, Edmondston, N.B.; Capt. Park Benjamin Riddell Tucker, Manson, Man.; 414762 Pioneer Eli Vaters, North Sydney, N.S.; 418040 William Careary Ward, 510 Delorimier avenue, Montreal; a11868 Avard Yuill Mathews, Craik, Sask.; 46165 Frank McAfie Lockhart, Truro, N.S.; 477097 William James Brady, Windsor, Ont.; 141419 William Lawson, 21 Gordon street, Hamilton, Ont.; 434026 Robert William Dower, 340 Seventh avenue, Sunnyside, Calgary; 458414 Harry Gardner, 49 Minto avenue, Notre Dame De Grace, Montreal; 418492 William Halsey Gerow, Lake St. Chateauguay, N.Y.

478514 George Grandy, Newfoundland; 54245 John Adams, Aurora, Ind.; 47800 John Cyrus Allan, Uffington, Ont.; 602438 Albert Victor Bailey, 85 Chalmer street, Galt, Ont.; 63138 H. W. Beatty, Elmvale, Ont.; 1022 Frederick Benson, 1409 Atholl street, Regina, Sask.; 457821 Patrick Britt, New York City; 63073 Wilfrid Brodeur, St. Hyacinthe, P.Q.; 192188 John Brymer, 2 Whiteside Place, Toronto; 475403 Clayton Goldwin Butchart, 11129 100th avenue, Edmonton; 442040 Thomas Cairns, Harpers Camp, Cariboo, B.C.; 417720 Pioneer Paul Carter, Woodbend, Alta.; Capt. Edward Walter Clifford, 372 Huron street, Toronto; 438095 Richard Coombs, Toronto; 418431 Christopher Crook, Montreal; 27661 Sergt. Thomas Cunningham, Main street, Weston, Ont.; 46985 Daniel Curley, 2 Cornwallis street, Halifax; 439853 George William Davey, 603 Helen street, Port Arthur, Ont.; 429763 James Davidson, R.M.D. No. 1, Ladysmith, B.C.; A40683 James George Davidson, Crescent Hill P.O., Sask.; A29658 Clement Davies, 2812 Sophia street, Vancouver; 439619 John Kane Dempster, Keewatin, Ont.; 47724 Lance-Corp. Richard Henry Desmond, St. Paul, Minn.; 1150 Sergt. John Dickie, 214 Bourgeois street, Point St. Charles, Montreal, P.Q.; 100386 Augustus Warren Down, St. Peter's Bay, P. E.I.; 416307 Francois Dupuis, Three Rivers, P. Q.; 70317 Angus Dwyer, 143 Pleasant street; E., Amherst, N. S. 418749 Eric Eden, Gaspe Bay S., P.Q.; Lieut. John Hamilton Edgar, 129 Mount Royal avenue W., Montreal; 192488 Frank Albert Egan, 26 Wascana avenue, Toronto; 475365 George Clemens Ellis, 137 Cottingham street, Toronto; MCG171 Thomas Gilbert Virvan Ellis, 2002 Waverly street, Montreal; 418269 R. Erskine, 24 Charron street, Montreal; 47853 Ezra Fawcett, Kimberley, Ont.; 418438 William Henry Fawdon, 1037 Verdun avenue, Montreal; 411079 Conrad Camvell Feenie, Evesham, Sask.; 418442 Ernest Owen Finch, 268 Wood avenue, Westmount, Montreal; 425547 Harry Finch, Success, Ark., U. S. A.; 432012 Kenneth Sydney Fisher, Londonderry, N. S.; 475847 Norman Fleming, Elder Mills, Ont.; 420157 Albert Clifford Flynn, 129 Durham street, Kingston, Ont.; 423015 William Albert Foord, Snowflake, Man.; 436439 Herbert Ford, Leaman, Alta.; 153754 John Foreman, general delivery, Regina; 432446 Albert Fowlie, Eastburg, Alta.; 440877 Herbert Fox, Duck Lake, Sask.; 457048 Lance-Corp. Arthur Frederick Gadd, England; 61683 Aime Gagnon, Ecole Notre Dame, Three Rivers, P. Q.; 17 Sergt. Philip Gee, England; 17229 Alexander Geddes, 6187 Fraser street south, Vancouver, B. C.; 419074 Barney Goldney, 214 St. Martin street, Montreal; 409123 Roy Everton Goodfellow, Waubaushene, Simcoe, Ont.; 8394 Lance-Corp. Henry Gordon, Cobourg, Ont.; 404357 Corrie Hale, Markham road, Scarborough, Ont.; 430771 Lance-Corp. Edward Percy Hale, England; 602694 Gordon Haliburton, 779 Rathborne avenue, Woodstock, Ont.; 23272 James Hamilton, Dixville, P. Q.; 409568 Murray Hamilton, 170 Carline street, Hamilton, Ont.; a10346 Lance-Corp. Hugh Handyside, Prescott, Ont.; 445759 Jas. H. Hawkins, Fredericton, N. B.; 22066 Lance-Corp. William James Henry, Cundles, Ont.; 430385 Pioneer John J. Hoadley, Grand Forks, B. C.; 418172 Charles Vincent Hobson, 9 York Lane, Cote St. Paul, Montreal; a44246 Lance-Corp. James Edward Howe, Wolsford, Queen's Co., N.B.; 602593 Joseph Wm. Howe, 269 Goreau street, Windsor, Ont.; 451861 William Hudson, Trenton, Ont.; 438550 Scott E. Huffman Port Colborne, Ont.; 489229 John Victor Hurshman, Black Point, Halifax; 57396 Alex G. Jackson, 69 Hallowell, Westmount, Montreal; 154633 Pioneer George Augustus Jennings, Dalton, Ont.; 404380 John Edwin Jones, 16 Victoria Park avenue, Toronto; 475904 James Jupe, 16 Eaton avenue, Toronto; 422931 W. F. Kane, Rathwell, Man.; mcg111 Lincoln Garfield Keill, 292 Queen street, Kingston, Ont.; 416135 James Kelly, Boston, Mass.; 466875 Robert Kidd, 208 31st avenue E., Calgarl, Alta.; 417056 Harry Langevin, Roxton Pond, Que.; 418193 Lance Corp. Thomas Lawrie, 76 Belleville street, Greenoch, Ont.; 418370 James Lynbourne, 202 Coleraine street, Montreal; 418832 Henry Lajeunesse, 691 Alma street, Montreal; 475915 Thomas Francis Learmonth, Hastings, Ont.; 238 Lance Corp. William George Leith, 173 Shaw street, Toronto; 453070 Moise Lemarier, Marquette, Mich.; 418458 David Edward Lewis, 873 Wellington street, Montreal; 404392 Jos. Geo. Lewis, 25 Hanover Place, Toronto; mcg215 Charles Edward Little, 1324 King street, London Junction, Ont.; Captain Heber Meredith, St. Martins, N.B.; 18624 Ernest Alfred Leveridge, 154 First avenue, Verdun, P.Q.; 47884 Richard Wallace Luke, Oshawa, Ont.; 409742 Wesley Luxton, North Bay, Ont.; 418047 Godfrey Forbet Mackay, 22 Anderson street, Montreal; 477560 Andrew Mackie MacLean, 185 Henderson street, Glasgow, N.S.; 475929 Donald Cecil MacPhail, Uxbridge, Ont.; 418097 Herbert McCormack, 2821 Hutchinson street, Montreal; Captain John Heron McDiarmid, Perth, Ont.; 458486 Sergt. Phillip McGibbon, 201 Inspector street, Montreal; 439478 Walter McGregor, Cleveland, Ohio; 23554 Archibald McKinnon, Sussex, N. B.; a28536 Jos. McLaughlin, Mission City, B.C.; 108429 John Dan McLean, Ohio, N.S.; 63650 R. M. McNamara, 86 Lockman street, Halifax; 404560 Hugh C. McVean, 124th Battalion, Niagara Camp; 140133 Lionel Edgar Makepeace, Brampton, Ont.; 77782 Alex Meginnis, Seattle, Wash.; 431107 Leonard Mallory, San Bernardino, Calif.; 443537 George Mario, Greenwood, B.C.; 412786 Lance-Corp. John Stanley Marshall, Gilbert's Mills, Demorestville, Ont.; 408094 Ernest E. Hall, 284 12th street W., Owen Sound, Ont.; 458397 Sergt. Wilbur Allan Hamilton, 746 St. Valier street, Montreal; 153870 Charles James Hutchings, 939 Pine street, Winnipeg; 144431 Thomas Johnston, 185 Niagara street, Toronto; 433082 Jacob Knutson, 10040 90th avenue, Edmonton; 444517 Harry Alfred Lund, 28 Upper Queen street, Charlottetown, P.E.I.; 445474 Kenneth Lynch, St. Martins, N.B.; 458392 Donald McNab, Scotland; 458384 Stewart Marston, 1617 Chabot street, Montreal; 458118 Reginald Morrison, Montreal; 419015 Allan Patterson, Sunnybank, Gaspe, P.Q.; 404420 Lloyd Everton Pattison, 108 Glendale avenue, Toronto; 404426 Thomas Charles Plumbtree, 435 Lansdowne avenue, Toronto; 164307 William Stephen Matthias, Paris, Ont.; 23558 Edward May, Duke street, Chatham, N.B.; 440625 Raymond Earl Mays, Bagley, Sask.; 457115 Lance-Corp. Albert Merrick, 93 Knox street, Montreal; 432037 C.-S.-M. Charles Miles, 11825 80th street, Edmonton, Alta.; a15140 Frank Miles, Wallbrook, N.S.; 622823 Edward Mitchelson, 170 Harbison avenue, Elmwood, Winnipeg; 419103 Hugh Moffat, 1317 Chausse street, Montreal; 489264 Clifford Ralph Mosher, Brenton street, Dartmouth, N.S.; 406352 Wm. Muir, Marter, P. O., Englehart, Ont.; 418027 C.-S.-M. Daniel Muirhead, Colborne Block, Colborne street, Montreal; 23570 Lance-Corp. Arthur Poirier, Transcona, Man.; 405588 Ernest Edgar Pond, 213 Beatrice street, Toronto; 20148 C.-S.-M. Edmund Rayfield, 357 Powers street, Winnipeg; 444577 Harry V. Renton, Irishtown, N. B.; 451291 William Edward Richardson, 2048 Seventh avenue west, Owen Sound, Ont.; 457104 Sergt. Wilfrid Roberts, 226 Eadie street, Cote St. Paul, Montreal; 442176 James Robertson, Revelstoke, B.C.; 69831 Corp. Wm. Dempsey, Scotch Ridge, N.B.; 106523 Norman Roney, Souris, Man.; 43680 Harlan Victor Rush, Casey, Ill.; 108448 Albert Russell, Toronto; 23307 Fred Russell, Thetford Mines West, Que.; 603230 James Lawrence Russell, Russeldale, Ont.; 401481 Henry Saunders, La Salette, Ont.; 111399 Corp. William George Oak, 28 Russel street, Halifax, N.S.; 439608 Stephen O. Otto, 296 Park street, Port Arthur, Ont.; 153078 Donald Alex Peel, Pigeon Bluff, Man.; 451912 Ernest Frederick Penford, 16 Furness avenue, Toronto; 419085 Henry B. Peters, Thetford Mines, Que.; 457991 Arthur C. Peterson, Chicago; 117477 Ebenezer William Peyto, Armstrong, B.C.; 418707 Bruce Phillips, 428-B Laurier avenue east, Montreal; 153079 James Pinnegar, 102 Cedar street, Galt, Ont.; 439908 Alfred Josiah Piquet, Balcarres, Sask.; 429761 Robert Pollock, Ladysmith, R. M.P. No. 1, B.C.; 418462 Joseph Francis Pronovost, 162 St. Elizabeth street, Montreal; 439447 Dulphus Raymond, 1820 St. Dominique, Montreal; Lieut. James Hector Ross Murphy, Sheldon block, Chatham, Ont.; 23551 Harvey S. Murray, Campbelltown, N.B.; 419064 William D. Myles, 27 Durocher street, Montreal; 153609 James Naylor, 1932 Cameron street, Regina, Sask.; 140158 John Newby, 37 Dupont street, Toronto; 193340 Alexander Stuart Nicol, 333 Ossington avenue, Montreal; 163652 George Orval Noble, 1111 Clark St., Montreal; McG210 John Harley Norman, 37 Antoine street, Montreal; 444560 William G. Nowlan, Chatham, N.B.; 126773 Ernest T. Oke, R. R. No. 1, Hensall, Ont.; A20035 Chester Harold Catchpole, England; 412568 Fred Chapman, England; A20144 Cyril Coats, England; 7128 Frank Cradduck, England; A20031 Thomas Heppel Crowe, Ireland; 79145 Charles Tree Ellis, England; 79777 Ralph Garfield Flemons, England; 28728 James McAustin Forsyth, Scotland; 77633 Robert Grant, Scotland; 41227 Horatio Grounds, England; 438937 John Bland Hale, England; 80160 Alfred James Hewitt, England; A20178 Thomas Walter Jones, North Wales; 420765 Duncan McGowan, Scotland; 193339 J. Stitt McComb, Ireland; 28919 Walter McFarlane, Australia; 461047 Alex McGowan, Scotland; 65690 Rankin Tindall McGregor, Scotland; A608 Horace Harry Martin, England; 472347 Athanasios Mihas, Greece; 63645 Edward C. Moorby, England; 406373 John D. Noble, England; 420770 William Norrio, Scotland; A20213 Albert Pilgrim, England; 438464 George Henry Rogers, England; 420784 George Rogers, Scotland; 53517 John Tattersall, England; 163719 Leslie James White, England; 412892 Arthur George Wilde, England; 429618 Charles Willingham Wilson, Scotland; 66123 Samuel Kerr Wright, Ireland; 126841 Frank Ernest Cuthbert, England; 438883 Herbert Dean, England; 150880 Jack Dempsey, Ireland; 454158 Thomas Everitt, England; 404841 Edward Gillon, England; 415042 Thomas Haycox, England; A38193 Fred Hodgson, England; 154484 Pioneer Arthur Sydney Hopgood, England; 57862 Denzil J. Jarvis, England; 452003 Frank Jay, England; 467074 Hans Jensen, Denmark; —— James Dewar Johnston, Scotland; 8159 Cyril Hutchings, England; 467085 Harry Kirkby, kin not recorded; 155058 Pioneer John Matheson, Scotland; 401195 James McArthur, Scotland; 24620 Duncan McNeil, Scotland; A10524 Edward Mouncey, Scotland; 47424 Arthur Hilton Nagle, England; 454202 John Nixon, England; 419171 Henry J. Norris, England; 3075 Frank O'Bryne, England; 466675 Harry Vernon Onslow, England; 451090 Robert McCormack Osborne, Scotland; 74071 Thomas Pattyson, England; 453641 Fred Pemberton, England; 475182 Robert Pollard, England; A38069 Lance Corp. Robert Potts, Scotland; 18460 William John Richards, England; 8367 Corp. Walter Thomas Robus, England 413090 Frederick George Smith, England; 24300 Lance Corporal Tom Smith, Scotland; 602314 Zare Sotiroff, Servia; 404938 Frank D. Spencer, England; a14413 George Henry Thomas, England; 3264 Charles Tunnicliffe, England; 453237 Richard Charles Willmott, Scotland; 427346 Arthur William Walker, England; 8505 Andrew Watson, Scotland; 401368 Joseph Blackburn, England; 18477 Frederick Charles Burberry, England; 451811 Gilbert Crawford, Scotland; 406249 William Barden, England; 77577 Archie Clarence Bayley, England; 452545 Thomas Henry Beers, Ireland; 430542 Joseph Bloom, England; 622384 Arthur Booth, England; a183 Robert Cargill, Scotland; 462631 James W. Carradus, England; 53554 Reginald Cassell, England.

MOUNTED RIFLES.

Died of Wounds—110225 Lance-Corp. Thomas Harrington, 539 Workman street, Montreal.

Wounded — 464283 Frederick William Baker, Arckimead avenue, Collingwood, B. C.; 114790 John Berg, Windon, Minn.; 111062 Edwin Bell, Harrowby, Man.; 110036 Corp. Robert Jay Bennett, Kemptville, Ont.; 105158 Charles Stanger Cole, Edmonton, Alta.; 443542 John Dooley, Coal Creek, B. C.; 110139 Charles Albert Donavan, 24a Souvenir avenue, Montreal; 111154 Clair Glendon Durham, Parrsboro, N.S.; 109319 Clifford Durston, Bedford Park P. O., Toronto; 111158 Lance-Corp. George Walter Edwards, Belle Isle Creek, N.B.; 107212 Lance-Corp. Christie West Fletcher, Willow Park P. O., Vistoria; 108222 Rowan Purdon Fitzgerald, Charlottetown, P. E.I.; 110514 William George Shrewsbury, England; 114816 Fred John Hethersoll Foster, Swift Current, Sask.; 111182 Frederick Rupert Fry, 280 South street, Halifax; 404846 Leslie Philip Stanley Graham, Toronto; 117066 Lance-Sergt. Herbert Martin Gardiner, Elboro Park, Calgary; 106250 Sergt. Arthur Cecil Goodall, 622 Tenth street, Care Miss Milward, Brandon, Man.; 111200 Norman Harold Gough, Fredericton, N.B.; 110224 Sergt. Joseph James Harold, 344 Mountain street, Montreal; 106316 William Robert Hunter, Orangeville, Ont.; 108295 Lester Hull, Woodstock, N.B.; 424939 Arthur Howell, 825 Eighth street, Brandon, Man.; 111563 Edmund W. Heaney, 313 Main street east, Hamilton, Ont.; 622779 Howard James Harris, Ingersoll, Ont.; 116016 Lance-Corp. John Sandford Harding, Collingwood, Ont.; 114406 Peter McPherson Hayward, North Battleford, Sask.; 107322 Ernest Wesley Haslam, Duncans, Vancouver Island, B.C.; 111249 John Irving, Chatham, N.B.; 111252 Michael Jarvis, Covehead, Charlottetown, P. E. I.; 7792 James Jennings, 642 Rhodes avenue, Toronto; 408471 James William Johnston, Waubaushene, Ont.; 107349 William Henry Kermode, 414 Bay street, Victoria, B.C.; 422269 Abraham Lamb, 662 Logan avenue, Winnipeg; 145060 John Xavier Bandry, Shawville, Que.; 108354 Isaac Richard Luker, R. R. No. 1, Gananoque, Ont.; 106348 Joseph Alfred Latour, Battleford, Sask.; 110322 John Lindsay, 107 Bienville street, Montreal; 7848 Thomas Little, 36 Shudell avenue, Toronto; 106447 Garnet McPhillips, Oak Lake, Man.; 425051 John Mann, Grand Forks, N. D.; 111334 Allan Kenneth Morrison, Halifax; 463150 George Newberry, Victoria, B. C.; 463147 Leonard Wilson Noble, 137 Croft street, Victoria, B. C.; 144977 William Price, 241 Leslie street, Toronto; 108471 Corp. William John Pushie, Antigonish, N.S.; 106480 Herbert Charles Pearce, Moose Jaw, Sask.; 110451 Lance-Corp. Derry Phillips, 252 Queerbes avenue, Montreal; 110467 Vernon Hiram Putney, Honor, Mich.; 463171 Joe Ross, 119 St. Lawrence stret, Victoria, B. C.; 111446 Lance-Corp. John Stuart Roy, Barrington street, Halifax; 110490 Lewis Rundle, Rowansville, N. S.; 110506 Lance-Corp. Stanley Semple, Bury, Que.; 414209 William Stapleton, 44 Stair street, Halifax; 113591 William Teabo, 43 Smith street, Peterboro, Ont.; 106431 Walter Balmer Williscroft, Moosomin, Sask.; 110570 Anthony Booth Webster, Bury, Que.; 110582 Charles Andrew Wilson, Waterville, Que.; 106636 George Mills Wolfe, Hargrave, Man.; 106621 Charles Ernest Wicks, Crandall, Man.

Dangerously Ill.—111594 James Alex Wallace, 717 Harvey street, Peterboro, Ont.

Suffering From Shock.—405190 George Beckett, 1305 Gerrard street east, Toronto; 110238 Lance-Corp. William Hesketh, 483 Marie Ann street east, Montreal; 111290 Fred John Ludlow, Sydney Mines, C. B., N. S.; 463152 Frank John Monell Norris, R. R. No. 1, Deep Cove, Sidney P.O., Saanich, B.C.; 111402 Andrew O'Keefe, Newfoundland; 110588 Lance-Sergt. Thos. S. Winders, Atlantic, Mass.

ENGINEERS.

Killed in Action.—107416 Sapper James Miller, Scotland.

Wounded.—415971 Sapper Arthur Henry Bowles, England; 5044 Sapper Alec J. Branch, England; 472331 Sapper Archibald James Thompson, England; 500403 Corp. Leonard Bruce Costling, England; 101088 Sapper David Johnstone, kin not recorded; 24502 Sapper John Lindsay, England; 45358 Sapper Thomas Rutherford, England.

MEDICAL SERVICES.

Wounded—530121 Frederick Duncan Gates, England; 529601 Arthur Longmire Milburn, England; 530018 James Howe Sheddon Robertson, Scotland; 530154 Adam Sandilands, Scotland; 400459 Frederick Staples, England.

CYCLISTS.

Wounded—119029 Walter Albert Ridout, England.

MIDNIGHT LIST.

INFANTRY.

Killed in Action.—438532 Edward Boutet, kin at Lorette, Que.; 404349 William Hayden Gate, 275 Delawan avenue, Toronto; 67753 Louis Goddard, 69 Lorgard road, Halifax; a4092 Charles R. Gray, 401 Weston road west, Toronto; 150128 Thomas Jackson, 21 Emily street, Winnipeg; 73804 Thomas Alex Lamb, Watford, Ont.; 81115 Roderick Arthur Bruce, Care C. N. R. Edmonton; 57546 Sergt. Robert James Burgar, 544 St. Clarens avenue, Toronto; 404860 Ernest Hooper, Painswick, Ont.; 427107 Clinton Kilborn, Fleming, Sask.; 486559 Albert William McGee, Parry Sound, Ont.; 17269 Roy Palmer, 3056 Washington avenue, Victoria, B. C.; 633506 Gussie Sholander, 103 Belveder street, Sherbrooke, P. Q.; 67877 Alonzo Slaney, Newfoundland; 430453 Pioneer Albert Griffith Wales; 104549 William John Sinclair, Scotland; 463614 Wm. Dew, 4531 Waldon street, Vancouver; 104293 Pioneer Anthony Leonard Hart, Moosomin, Sask.; 104427 Pioneer Donald McLeod, Fort Qu'Appelle, Sask.; 414631 Pioneer Charles Drive Stewart, Westville, N.S.

Died of Wounds.—451182 Allan Dudley Bennett, 1326 King street west, Toronto; a17031 Evariste Landry, Grand Anse, N. B.; 412849 John Ronaldson, 7 Rideau avenue, Toronto; 61579 Armand Gaudet, 286 Christopher Colombe street, Montreal; 23721 Hyaninthe Lefebvre, St. Hyaninthe, P. Q.; 166439 Emery Talbot, St. Eulalie Nicolet, P. Q.; 7870 Wm. Armstrong, Ottawa; 65669 Jas. Santo McBride, 113 4th avenue east Calgary; 67330 Frederick J. Neil, Lower Victoria street, Amherst, N. S.; 145002 C. Edward Trotter, Springford road, Ottawa; 602253 Robert Howe, Ireland.

Died—33342 Nicholas Cote, 2956 Espianade avenue, Montreal.

Missing—426219 Joseph Arnold Chamber, Dorchester, N. B.; 430754 Pioneer Samuel Livingstone Hoegert, Victoria, B. C.; 412611 Hubert Kearney, Windmer avenue, Toronto; 57222 Frederick Martin Lester, 4 Keele street north, Toronto; 50106 Albert Waterfield, 83 Argyle street, Toronto; 430299 Pioneer Henry Branch, England; 430788 Pioneer George Sydney Denton, England; 430215 Pioneer Reginald Herbert Hockey, England; 430585 Pioneer John Judd, England; 431076 Pioneer George Robert Lyon, England; 430181 Lance-Corp. Vincent Anderson Vincent, England.

Wounded and Missing — 55144 Frederick F. Anderson, 210 Bloor street, Toronto.

Admitted to Hospital — 443928 Pioneer Thomas Walter Anthony Young, Balfour, B. C.

Seriously Ill — Capt. Joseph Peter King, England.

Wounded — 16619 Lance-Corp. Robert M. Allison, Ireland; 415255 Samuel William Frederick Baxter, England; 475449 Adam Black, Scotland; 26539 Albert Creotian, Ottawa; 434429 Percy Grimes, Ottawa; 144245 Thomas Hamilton, Ottawa; a20242 John Walker, 476 Jameson avenue, Elmwood, Winnipeg; 154363 Pioner John Wild, Kamloops. 418215 Harry Austin Williams, 237A Wellington street, Montreal; 55962 Lance-Corp. John Samuel W. Williams, 72 Keith street, Hamilton, Ont.; 458284 Sergt. Sydney Charles Wills, England; 451331 Lance-Corp. Wesley Maynard Wilson, 245 Garden avenue, Toronto; 602458 Joseph Emmanuel Worth, 140 Central avenue, London, Ont.; 458482 Percival Edward Wright, 38A Turgeon street, St. Henri, Montreal; 439115 James Saunder, Mervin, Sask.; a40789 Reginald Bernard Scott, Sturgeon River, Sask.; 418592 James Sergeant, Rosemount, Montreal; a34706 Leland Shaw, near Birtle, Man.; 64014 George Sheepwash, Delson Jct., P.Q.; 409376 William Shields, Rutherglen, Ont.; 445532 Wellington E. Sherwood, Plaster Rock, N.B.; 534 Cecil James Swan Simpson, 1143 65th street, Edmonton; 404457 Lance-Corp. Sydney James Smith, 268 Seaton street, Toronto; 439774 Wallace Earl Smith, Port Arthur, Ont.; MCG85 Sergt. Roy Stevens, 10714 123rd street, Edmonton; 407022 Wm. Thomas Stevenson, 18 Clifton street, Hamilton, Ont.; 460383 William Stirling, Suite 1, Bloomfield Building, Winnipeg; 432048 John Stone, Wanichweel, Alta.; 418795 Wm. Sullivan, Montreal; 439842 Wm. Summers, Winnipeg; 33170 Charles Oliver Sutherland, Toronto; 69913 Wm. Swetka, Fairvale, N.B.; 432607 Charles Symons, Bromner, Alta.; 477906 Herbert Owen Taylor, Toronto; 418695 Gordon Thacker, 20 Lorne avenue, Montreal; 432499 George Edward Thompson, Edmonton; 458701 Peter Francis Thornton, Orillia, Ont.; 622311 Her

Her Last Corn Ache

When pain brings you to Blue-jay, it means the end of corns.

Blue-jay proves that corns are needless. And never again will you let a corn pain twice.

The pain stops instantly. In 48 hours the corn completely disappears. The action is gentle. No soreness results. It is sure and scientific and final. Millions of people keep free from corns in this easy, simple way. Please try it. Blue-jay is something you should not go without. And nothing can take its place.

Blue=jay
Ends Corns

15 and 25 cents—at Druggists
Also Blue-jay Bunion Plasters
BAUER & BLACK, Chicago and New York
Makers of Surgical Dressings, etc.

BRITISH CASUALTIES FOR APRIL CONTAIN OVER 1,200 OFFICERS

Total of 26,304 Since Beginning of War.

CANADIAN LOSSES 114

Average for Month Shows Three Wounded to One Killed.

LONDON, Thursday, May 31.—(Correspondence)—Officers' casualty lists show that during the month of April the British army lost 316 officers killed, 906 wounded and 49 missing, a total of 1,271 which brings the total losses since the beginning of the war to 26,304 of which 8,108 have been killed or died of wounds, 16,344 wounded and 1,852 missing.

Although the gross total shows an average of two wounded to one killed, the average for April is rather lower at three wounded to one killed.

During the month the Indian contingent lost 47 killed, 72 wounded; Canadians 18 killed, 96 wounded; Lancashires, 20 killed, 49 wounded, 12 missing; field artillery, 15 killed, 43 wounded; Royal Fusiliers, 11 killed, 19 wounded; Yorkshires, 10 killed, 29 wounded; Flying Corps, 3 killed, 16 wounded, 3 missing.

Major-Gen. Kemball is reported wounded and seven lieutenant-colonels are killed.

LINCOLN'S DEFENCE.

London, June 14.—Ignatius Tribich Lincoln, the former British member of Parliament, who was taken back to England from the United States by Scotland Yard detectives, outlined his plan of defence when arraigned in the Bow street police court yesterday on the charge of forgery. He said he would contend that the accusations on which he was extradited could not be proceeded with, owing to the terms of the treaty between the United States and Great Britain.

The court then remanded Lincoln in custody until Monday.

ITALIANS CAPTURE AN AUSTRIAN LINE IN LAGARNIA VALLEY

All of the Enemy's Counter-Attacks Repulsed.

IS UNABLE TO ADVANCE

Foe's Infantry Penetrates Molisini, But Is Driven Out Again.

ROME, June 13.—Via London, 7:17 p.m.—After a preliminary artillery bombardment, Italian troops made an attack in the Lagarina Valley and captured a strong Austrian line, the war office officially announces. Austrian troops attempted to advance in several sectors but met with checks. The announcement follows:

"Between the Adige and Brentina there has been heavy fighting. We are making progress in the face of stubborn opposition by the enemy.

"In the Lagarina Valley we made a brilliant attack after effective artillery preparation. We took by assault the strong line from Parmesan height to the east of Ain and Amezzano mountains and along the whole Rio Domino. The enemy immediately launched counter-attacks on our new positions, all of which were repulsed.

Enemy Driven Out.

Along the Posina-Astico front there was a very heavy bombardment on both sides. Infantry of the enemy penetrated Molisini, but was driven out by our accurate fire.

"On the Asiago plateau the situation is unchanged.

"In the Sugana Valley on the night of June 11 and on the following morning detachments of the enemy attempted to advance east of Maso Torrent, but were repulsed with considerable losses.

"On the Carnia front and along the Isonzo there were artillery encounters and minor engagements. An attempt of the enemy to make an attack in the Monfalcone zone was frustrated by our fire."

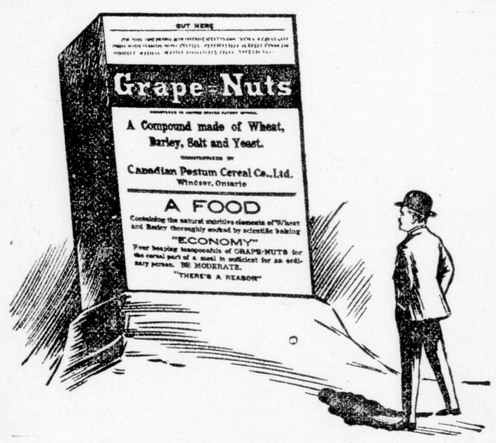

The Big Thing for Breakfast

And it's **BIG** in more ways than one.

First, there's that wonderful flavor. The crisp, nutty granules of **Grape-Nuts** food combine the sweets of whole wheat with the smack of malted barley—a flavor that no mere wheat food can rival.

Next comes the remarkable digestive quality. (Malted barley contains a natural digestive element.) **Grape-Nuts** digest quickly, and weak as well as strong stomachs handle it comfortably.

And then comes the wonderful nourishing value. No other cereal food puts the vim and vigor into body and brain that **Grape-Nuts** does.

This food-standby tells its own story after trial.

"There's a Reason" for Grape-Nuts

Made in Canada Sold by Grocers.

Canadian Postum Cereal Co., Limited, Windsor, Ont.

SERGT. FLOOD SAYS HE BELIEVED LUCAS A DISGUISED SPY

Declares Officer Made No Protest When Arrested.

NO WORD WHEN EXECUTED

Charged With Murder, Is Set Free After His Trial.

DUBLIN, June 13.—5:45 p.m.—Sergt. Robert Flood of the Royal Dublin Fusiliers was found not guilty of the murder of Lieut. A. Lucas of King Edward's Horse and William J. Rice, a brewery employee, by the court-martial today. He was released.

Sergt. Flood was on guard duty at a brewery during the recent rebellion, and did not recognize Lieut. Lucas who approached him in the darkness. The lieutenant opened a window, which was contrary to instructions. It was testified before the court-martial that the sergeant ordered the arrest of the lieutenant and later his execution, as well as that of Rice.

Made No Protest.

"I was convinced that Lucas was a Sinn Fein spy disguised as a British officer when I ordered him shot," Sergt. Flood testified. "When he was shot he asked to be allowed to say a few prayers, which he did on his knees, sobbing."

Sergeant Flood was in temporary charge of the brewery. He said he expected he and his men would be attacked by the rebels at any moment, and had taken special precautions that no one should be allowed to approach the building. Suddenly Lucas appeared. Lucas acted suspiciously Flood said. Lucas had issued instructions to open the windows of the brewery, which was contrary to the instructions of the previous officer, who had ordered them kept closed. At the same time, Flood added, his men saw lights flashed outside the building, whereupon he covered Lucas, saying he was convinced that Lucas was up to some treachery.

Did Not Believe Him Lucas.

"I thought he was going to let the rebels into the brewery," said Sergt. Flood, "and that I would have to answer for the lives of my men. Even after the shooting I did not believe that the officer shot was Lieut. Lucas."

Flood declared that the reason he had ordered men shot instead of being made prisoners was that it would have weakened his small garrison too much to detach the men necessary to guard prisoners.

RAILWAYS AND MEN NEAR DEADLOCK AT LAST CONFERENCE

Union Delegates Reject Flatly Wage Proposals of Managers.

[Canadian Press.]

New York, June 14.—Railway managers and officials of railway unions who have been discussing wages and hours of work believed that this would be the last day of their conference and that it would end in a deadlock. The conference has been in session most of the time since June 1. More than 800 delegates from the unions of railway employees have attended the meetings, representing 650,000 workers. The union men have rejected flatly a proposal by the managers that no man shall be paid twice for the same time, although his day may be divided between classes of work. Some of the 105 questions submitted by the men to the managers remained to be answered today.

After this it was expected the conference would adjourn. Labor leaders said the next step would be to submit to the unions a referendum vote as to whether the officials should be empowered to exercise their own judgment in calling a strike.

RAP FOR CARRANZA FROM WASHINGTON AFTER CONVENTION

[Canadian Press.]

Washington, June 14.—The United States answer to the last note from Gen. Carranza probably will not be made until after the St. Louis convention ends this week, it was said, in Administration circles today. The delay was considered advisable to eliminate chance that any action toward Mexico at this time might be interpreted as prompted by political influences. That course has been laid out, particularly in view of Carranza's strong intimations that the United States dealings with Mexico have been determined by questions of internal politics in this country. The answer which Secretary of State Lansing is preparing will rebuke Gen. Carranza sharply for that insinuation, it is said.

Administration officials are still visibly worried over the possibility, of serious anti-American outbreaks in Mexico, but they are determined not to take the initiative in any aggressive action.

BISHOP OF CORK DEAD.

Cork, June 14.—The Most Rev. Thomas A. O'Callaghan, Roman Catholic bishop of Cork, died this morning. He was born in Cork in 1839, was educated at Minerva College, Rome, and was appointed Bishop of Cork in 1886.

WORD FROM LADY PAGET.

Sofia, June 14.—The latest number of the official bulletin of the Bulgarian Red Cross published a statement signed by Lady Paget, who, with 52 members of her hospital mission, fell into the hands of the Bulgars with the capture of Uskub, expressing the warmest gratitude to the Bulgarian officials for the courteous treatment the mission and its head have received since the removal of the mission from Serbia.

There is published also what purports to be the text of Lady Paget's farewell telegram on departing from Bulgaria, expressing her personal gratitude for the kindness of the Bulgarian officials to her during her stay at Sofia.

STRIKE CALLED OFF.

[Canadian Press.]

Christiania, June 14—Via London, 12 noon.—After a debate of twelve hours, the Socialists early today decided to end the general strike declared last week as a protest against the bill for compulsory arbitration in labor disputes. The bill has been passed by Parliament. The strikers will resume work tonight.

DENMARK TO DEMAND RELEASE OF STEAMER

Hold Germans Took the Guldborg in Swedish Waters.

[Canadian Press.]

London, June 14.—Denmark will demand the release of the Danish steamer Guldborg, captured by a German warship a fortnight ago and taken to Swinemuende, according to a Copenhagen dispatch to the Exchange Telegraph. This was decided on the return of the crew, who made a declaration before the Danish maritime court. The captain declared that the capture was made in Swedish waters, adding:

"I protested, because the ship was in neutral waters. But a German officer pointed a revolver at my head and threatened to kill me if I did not deliver over the ship's papers."

The captain admitted an attempt to escape. Before the German prize court the German officer declared that the Guldborg was captured in international waters, and said he had threatened the captain because he was rebellious.

CLEAR SAILING FOR WILSON AT ST. LOUIS; CONVENTION OPENS

Perfect Harmony Prevails Between the One Thousand Delegates.

[Canadian Press.]

St. Louis, Mo., June 14.—"Wilson and Marshall, and Victory in November," was the program of the delegates who crowded into the big Coliseum here today for the opening session of the Democratic National Convention. There probably was not one Democrat who went into the building who could recall when a national convention of that party entered upon its work with more harmony than that which prevailed among the more than one thousand delegates today. The candidates for president and vice-president have been decided upon, and, according to the leaders, there will be no friction over the party's declaration of principles.

But One Button.

Quite in contrast to the Republican convention at Chicago, when more than a score of different kinds of buttons were worn announcing favorite son candidates for president, there was but one button seen on the delegates today and that carried a likeness of President Wilson. Delegates for Wilson wore neckties with the name Wilson embroidered on them or carried pictures of the president.

A WANDERING BEAR CREATES AN ALARM

Rambles Around in New York Without Any Regular Chaperon.

New York, June 14.—A Russian brown bear emerged from a saloon on the west side of Seventh avenue, at Thirty-fifth street. There was a football rush for the nearest shelter. More persons crowded into one store in one minute than usually drop in in the course of several hours.

Oblivious of the panic he had started, the bear walked up the Seventh avenue sidewalk and entered a clothing store.

A. Lambert, 18 years old, a clerk, turned upon hearing a gasp from the woman who had hurriedly entered, and saw the bear in the doorway. He made a spring to close the door, but bruin pushed with great strength.

When Policeman Charles Kellerman appeared with revolver in hand the bear made a line for the door and was out in the street before he could be stopped.

"I was just ready to shoot," said Kellerman later, "when a negro came running up, shouting, 'For de Lawd's sake, don't do that! It's a tame bear.'"

The negro is keeper of ten bears for Mme. Spellman, an animal trainer, who has been appearing in the Bronx. He recaptured the runaway.

HALF THE TROOPS LOST ON BOARD THE UMBERTO

[Canadian Press.]

Berlin, June 14—Via Wireless to Sayville.—The following statement from the Austrian admiralty was received here today from Vienna:

"An Austro-Hungarian submarine on June 8 torpedoed the large Italian auxiliary cruiser Principe Umberto, which had troops on board. The vessel, which was accompanied by several destroyers, sank in a few minutes."

The loss of the Principe Umberto was announced by the Italian admiralty on June 9. It was said probably half the troops on board the vessel perished.

SUICIDES AT BERLIN.

[Canadian Press.]

Berlin, June 14.—Latest available statistics do not indicate that race suicide is on the increase in Berlin. February figures show that five mothers, ranging in age from 40 to 45 years, gave birth respectively to their sixteenth, seventeenth, eighteenth, nineteenth and twentieth child. Three women had their fourteenth child, eleven bore their thirteenth, eight their twelfth, five their eleventh and seven their tenth. The records tell of the births of fourteen pairs of twins in February.

NEW MARCONI WONDER.

[Canadian Press.]

London, June 14.—Announcement was made today that William Marconi will bring out shortly a new device which should put an end to danger of collision between ships in darkness or fog. It is described as a simple contrivance, easily installed, which will be operated from the bridge of a ship.

TAKEN BY GERMANS.

[Canadian Press.]

London, June 14.—An Exchange Telegraph dispatch from Copenhagen says the Danish steamer Askoe has been captured by a German warship in the North Sea and taken to Hamburg. The Askoe was recently built by a Dutch company for Danish shipowners, and was on her way to Denmark under the Danish flag, and with a Danish crew aboard, when captured. She carried no cargo.

The Swedish schooner Ivea, on her way to England with pit props, has been captured in the Sound by a German warship and taken to Swinemuende.

NEW PEERS.

[Canadian Press.]

London, June 14.—Sir Arthur Nicholson, who recently retired as under-secretary of foreign affairs, and who was raised to the peerage in the King's one of the new peers, will take the title Lord Cardock. Tonman Mosley, a barrister who was active in the organization of the Territorials, and who is also one of the new peers, willtake the title of Baron Anslow of Iver.

BALTIMORE BLAZE MAY BE FOE'S WORK; FOUR MEN PERISH

Two Million Dollars Damage By Destruction of An Elevator.

[Canadian Press.]

Baltimore, June 14.—There was a loss of life conservatively estimated at from four to ten men and injuries to more than 40 others when the Pennsylvania Railroad elevator No. 3, on the harbor front at Canton, was burned yesterday. The victims were mostly elevator employees and cargo trimmers.

Two steamships, the Willem Van Driel Sen., a Dutch vessel, and the British steamer Welbeck Hall, which were loading grain at the elevator, also were badly damaged by fire and wreckage dropped upon them from the elevator.

The flames spread to an ore pier next to the elevator, badly damaging it. Several strings of grain cars in the elevator were burned, destroying altogether about 1,000,000 bushels of wheat, oats, barley, rye and buckwheat.

While the fire is thought to have been caused by an explosion of grain dust, a theory was advanced that it may have been caused by a bomb. This theory will be investigated, it was said.

Conservative estimates placed the loss at more than $2,000,000.

ECONOMIC UNION IS VITAL TO THE ALLIES, DECLARES M. BRIAND

French Premier Addresses a Trade Conference of the Entente at Paris.

[Canadian Press.]

Paris, June 14—12:30 p.m.—Premier Briand delivered an address of welcome today to the delegates to the economic conference of the Entente Allies.

"It is not enough to conquer by military union," he said. "There must also be diplomatic and economic union which will bring about intensive development of the material resources of the Allies, exchange of their products and distribution among the markets of the world. We have, to assure economic liberation of the world, to restore healthy commercial methods and to recover our commercial independence."

DECLARES MISS WEBSTER THREATENED SUICIDE

[Canadian Press.]

Waukegan, Ill., June 14.—The state expected to call Dr. Ralph W. Webster, a toxicologist, when court opened today in the trial of W. P. Orpet, charged with the murder of Marion Lambert, Dr. Webster analyzed the dead girl's stomach and is expected to tell of the finding therein of several grains of the poison by which she met her death.

Josephine Davis, chum of the dead girl, finished her testimony yesterday without changing her statements of the day before, that Marion was often melancholy and threatened to commit suicide.

"Marion told me if Orpet gave her up she would commit suicide," Miss Davis testified.

'FRISCO ROUNDS UP AUTOMOBILE THIEVES

Two Hundred Cars Believed to Have Been Stolen.

[Canadian Press.]

San Francisco, June 14.—Four suspected agents of a group of automobile thieves, whose operations are said by the police to have been world-wide, are under arrest here today while an investigation was made into their alleged activity in stealing and disposing of more than 200 cars. Many of the machines were stolen in California and disposed of in other states and countries as far distant as England and New Zealand.

The police said the men operated on a large scale and were able to dispose of the cars easily by rearrangement of tires, wheels and engines. Agents of the gang were maintained in New York, the police asserted. The men under arrest are William Miller, W. F. Graham, John Cubbage and Frank Cooper. All are automobile machinists.

MANY GERMAN WOMEN MINING AND SMELTING

[Canadian Press.]

Berlin, via London, June 14.—Many woman in the German mining and smelting industries are now working twelve hours daily, according to the president of the Hirschdunker Labor Unions, a non-Socialist labor organization, which is holding its annual convention in Berlin. The president said further that some soldiers had asked to be employed only on night shifts, so that they might have the day for the care of their households and their children.

The speaker declared with emphasis that the work of women when tending machines was fully the equal of that of men, but that their wages were from 20 to 40 per cent lower.

Resolutions were passed demanding equal wages for women and demanding the restoration of all ante-bellum restrictions immediately peace is declared.

BACK TO WORK.

[Canadian Press.]

Pittsburg, Pa., June 14.—Miners of District No. 5 United Mine Workers of America, who refused to accept the agreement made by their officers with the Pittsburg Coal Operators' Association under the New York agreement, were returning to work in the Monongahela Valley today under a temporary arrangement. All the mines of the Vesta Coal Company, one of the largest in the district, resumed operations, thus insuring a fuel supply for some of the most important steel mills along the river, and reports from other mines said that numbers of men were appearing for work. The miners insist that the arrangement is to be in force only until a new scale has been decided upon. Fifty thousand miners were affected by the strike.

SILVANUS THOMPSON DEAD.

[Canadian Press.]

London, June 14.—Silvanus Phillips Thompson died here yesterday. He was a noted authority on physics and was at one time professor of applied physics at the University of London. He was born in 1851.

Continued From Page One

PREPAREDNESS

neutrality that President Wilson stands for today was advocated by Washington, by Hamilton, by Jefferson and by Lincoln.

The Lusitania.

By citing precedents, Mr. Glynn justified and defended the course of the president in the Lusitania and similar incidents. "In the face of this record," he asked: "Do Republicans realize that when they arraign the policy of the President of the United States today they arraign the policy of Harrison, of Blaine, of Lincoln and of Grant? For the pleasure of criticizing a Democratic president, are they willing to read out of the Republican party the greatest men the Republican party ever had? Are they willing to say that the Republican party of today condemns what Hamilton did in revolutionary days, what Lincoln did in Civil War days and what Grant and Blaine and Harrison did but yesterday?

Peace Policy.

"In his policy of peaceful negotiations today the President of the United States follows the example set him by the greatest presidents which the Democratic party and the greatest presidents the Republican party ever gave this nation."

Mr. Glynn impressed on his hearers that it was the business of this convention "representing every section of the United States, speaking for every racial strain in America, to send forth a message to all the world that will leave no room for doubt.

"We must enable every real American to stand up and assert his Americanism. We must make the issue so clear that every ballot box in the land may become a monument to the loyalty of American manhood.

"The citizens of this country must stand behind their president because his policies are right. They will stand behind him because his policies are the policies which have brought the nation a century of prosperous and honored peace. They will stand behind him because they want these policies continued, that prosperity prolonged, that peace assured."

He pointed out that the promise made four years ago that a Democratic administration would liberate the nation from the chains of industrial tyranny has been carried out. He eulogized the federal reserve act and declared that the "Scholar-statesman, whose rod has struck the golden rock of America's resources, to set free the wealth imprisoned for half a century, is a Moses who has led America's industries from the wilderness of doubt and despair to the Promised Land of Prosperity and Hope."

Industrial Tyranny.

The laws restraining big business from stifling competition, the trades commission act, the movement to foster expansion of American trade, the close union of economic, commercial and financial interests between the United States and the nations of South America are shown to be legislation of the widest benefit. The Underwood tariff, Mr. Glynn characterized as the fairest and the best of all we have enacted. Under the present Administration the United States has enjoyed a wonderful era of good business and good times.

The American's ideals and his aspirations served as the basis for the speaker's opening discussion.

"We who stand today on the fertile soil of America, who live under the smiling skies of a free and fruitful land, must prove worthy of the trust that American sacrifice has imposed on every American.

"Disregarding the divisions that make one man a Tory and another a Whig, one man a Republican and another a Democrat, Americans will cast aside the tinsel of party labels and the mummery of party emblems.

"From the great pulsing heart of the nation will come a patriot command to crush partisanship, and rebuke whatever is mean or blind.

"That command will be heard by the plowman in his field, and by the laborer at his bench. It will reach the merchant in his office and the lawyer at his desk. We would be false to ourselves, and recreant to those who send us here if we permitted any thought of partisan profit, any consideration of political advantage to obscure our vision of the tremendous issues now before the people of the United States. We must cast aside all that is selfish, we must hold ourselves worthy of a nation's confidence by offering only the best of our intelligence, the flower of our patriotism toward the solution of what all men perceive to be a crisis in the nation's affairs."

Praise For Wilson.

Chairman Glynn concluded with praise for President Wilson, who, he said, has measured up to the best traditions of a great office.

"He has been wise with a wisdom that is steeped in the traditions of his country, with a wisdom that has been disciplined by training and broadened by instruction.

"He has been firm with the firmness that proceeds from deep conviction, with the firmness that is grounded in a duty well defined.

"He has been patient with the patience which believes and trusts that truth crushed to earth will rise again, with the patience that can endure and wait, watch and pray, for the certain vindication of justice, humanity and right.

"He has been patriotic with a patriotism that has never wavered, a patriotism that is as pure and strong as the faith that moved the fathers when they made our country free.

"And when the history of these days comes to be written, and the children of tomorrow read their nation's story, when time shall have dispelled all misconception, and the years shall have rendered their impartial verdict one name will shine in golden splendor upon the page that is blackened with the tale of Europe's war, one name will represent the triumph of American principles over the hosts of darkness and of death.

"That name will be the name of the great president who has made Democracy proud that he is a Democrat, and made Americans proud that he is an American.

"It will be the name of the statesman who has kept his country true to its faith in a time that tried men's souls; the name of the student and the scholar who has championed the cause of American freedom wherever he found it oppressed; the name of the patriot who has implanted his country's flag on the highest peak to which humanity has yet aspired; the name that carried the torch of progress to victory once and will carry it to victory again, the name of Woodrow Wilson, president and president to be."

BANDITS SLAY POLICEMAN.

[Canadian Press.]

Chicago, June 14.—Two automobile bandits shot Herman Malow, a motorcycle policeman, to death and seriously wounded another policeman after a spectacular holdup in a western suburb early today.

The bandits, driving a stolen car, had held up an automobile party, taking jewelry and money amounting to $2,200. They escaped.

FIRST AND PARAMOUNT, ABSOLUTE SECURITY TO POLICYHOLDERS

"IF I should die today my family would have plenty," you say.

If you die today, yes, but what about years hence? There are many men who were very well-to-do two or three years ago who are in straightened circumstances today. If one of these men were to die the only ready money his family would have would be the proceeds of his life insurance.

An Imperial Life Policy is "as safe as the Bank of England"---it never depreciates in value---and your heirs will not even need a lawyer to help them collect the money.

We have a little booklet, "The Creation of an Estate." It makes interesting reading. We'll send you a copy if you write for it.

THE IMPERIAL LIFE
Assurance Company of Canada
HEAD OFFICE - TORONTO

Israel Taylor, Branch Mgr., London, Ont.

Copyright

Do you really know how to shave?

Make this striking test and see.

So many men do not know how, that this is not intended as a joke. Most men take twice the time necessary and undergo unnecessary torture. A simple test will show whether you are among them.

Shave one side of your face with the preparation you now use. Then shave the other side with Mennen's, following the directions contained with every tube. You will be astounded at the difference—*not only in the way your razor acts and how the two sides of your face feel, but in the shorter time it takes you to shave with Mennen's.*

The reason is that Mennen's is absolutely different in composition from every other preparation. It took three years' experimenting to perfect it. It requires no "rubbing in"—no relathering—no lotions.

MENNEN'S SHAVING CREAM

MENNEN'S "TALCUM FOR MEN"

Delightful after shaving—natural tint—invisible—antiseptic and protective. Has the distinctive perfume and package that make a hit with the masculine.

Send 10c. for Trial Tube

Wrap a dime in a piece of paper, and send it with the coupon for a trial tube of Mennen's to make this striking experiment. With it, we will send, free, a trial can of the Mennen Talcum for Men, very desirable for after-shaving, because it does not show white on the face. Cut out this coupon now, to remind you to write.

15

Canadian Factory—MONTREAL

Write to-day to Canadian Selling Agents—

HAROLD F. RITCHIE & CO., LIMITED, Dept. 14J, McCaul Street, Toronto.

ONCE A FLANDERS GUEST, ALWAYS ONE

HOTEL FLANDERS

47th Street, Just Off Broadway, New York.

A Fireproof Hotel, with Every Modern Improvement.

300 Rooms Every Room with Bath $1.50 per Day Upward

This hotel is situated in the most ideal section of the city, surrounded by leading shops, department stores and theatres. Exceptional orchestra. A booklet gladly sent on application.

HORACE R. SHARES, Proprietor.

xt-Aug. 5

2 IN 1 SHOE POLISHES

The polish that's easiest to use—the shine that's hardest to lose.

Black White Tan 10¢

KEEP YOUR SHOES NEAT

F. F. Dalley Co. of Canada, Ltd., Hamilton, Canada

"No more Dyspepsia for Us!"

There isn't a member of the family need suffer from indigestion, sick headaches, biliousness, fermented stomach, etc., if he or she will take Chamberlain's Tablets. They cleanse the stomach and bowels and stimulate the liver to healthy activity and tone up the whole system. Take one at night and you're RIGHT in the morning.

All druggists, 25c, or by mail from Chamberlain Medicine Company, Toronto. 16

CHAMBERLAIN'S TABLETS

London Advertiser

Member Audit Bureau of Circulation.

MORNING EDITION.
City. 10c per week. $5.00 per year. Outside City. By Mail. $2.00 per year.
NOON EDITION.
$2.00 per year by mail.
EVENING EDITION.
City. 10r per week. $5.00 per year. Outside City By Mail. $2.00 per year.

3670 TELEPHONE NUMBERS Private Branch Exchange. From 10:00 p.m. to 9:00 a.m., and holidays, call 3670, Business Department; 3671, Editors; 3672, Reporters; 3673, News Room.

CAMP PHONE - - 5528

ADVERTISER JOB PRINTING CO., PHONE 247.

Toronto Representative—F. W. Thompson, 57 Mail Building.

U. S. Representatives—New York: Charles H. Eddy Company, Fifth Avenue Building. Chicago: Charles H. Eddy Company, People's Gas Building. Boston: Charles H. Eddy Company, Old South Building.

THE LONDON ADVERTISER COMPANY, LIMITED.

London, Ont., Wednesday, June 14.

THAT COMMERCE SUBMARINE.

IN New York a bet of $500 is reported to have been made that a German submarine merchant liner will register her arrival in that port before July 5. She is expected by the optimists to carry safely to the United States a cargo of mail, express matter and drugs to the value of $1,000,000.

This will no doubt be considered a remarkable feat, if the program is carried out, and rightly so; but it will not show that Germany leads the way in this branch of marine service, for Britain has already shown her submarines can travel farther than this without replenishing supplies or touching port for any purpose.

What the attempt will show very clearly is the helplessness of the Huns above water, in spite of their alleged victory over the whole British navy. It will announce to the world at large that the claim is an empty boast and that Germany is tied up as tightly as ever and unable to send any of her commercial vessels across the ocean.

It may also be taken as proof of the dire straits in which the Teutons find themselves. They must have imports to enable them to live and carry on the war, even though they have to spare experienced submarine sailors and officers from active service and build new submarines for the purpose.

Presuming that the exploit is undertaken and is successful, that precious neutrality of the United States is going to be made more difficult, and extra work will be loaded on to port authorities.

There are certain rules and regulations concerning the number of guns a commerce craft may carry and their positions on the ship. The "sub" must conform to these as rigidly as any other vessel, and it is for the American authorities to see that the law is kept. Torpedo tubes and other weapons of offence will not be tolerated. A close watch will have to be kept on the submarine, day and night, to prevent some of those interned German sailors, who are roaming the country free of restraint, from escaping. Altogether, the visit will not be productive of unalloyed pleasure in Washington and New York.

But all these surmises depend on the "if" of safe arrival. There is no discounting the difficulty of capturing such a boat. If seen and ordered to stop, she may, being commanded by a German, promise obedience, but instantly prepare for submerging, and drop out of sight before she is taken, and if in the effort to do so she is sunk, a cry of horror will ring out from Germany against the barbarism of the British.

Right there is the suggestion that this advertised cruise may be a trap. Trusting that the Allies will believe the story, the Huns may attempt to send out war craft, hoping that allied warships will hesitate to fire on them in case of their being these merchant vessels. If any are sunk, the claim will be made that they were peaceful, cargo-carrying ships and every effort will be made to bring the British navy into disrepute with other nations by declaring that it is now doing that from which the Germans have promised to abstain—attacking unarmed merchantmen. This would then be taken as an excuse for returning openly to the notorious submarine warfare and the murdering of women and children.

If, and there still is an if, a German submarine tries to reach New York, the trip will not be made with the sole object of carrying a cargo either way.

A SINISTER INFLUENCE.

IN THE United States the yellow press is so long established that grown-up men pay no more attention to it than to a little dust flying in the street. In Great Britain, however, Northcliffism is even yet taken seriously by large blocks of the electorate, as well as by boys and defectives.

A person signing himself "Nemo" (a good enough name) wrote a letter lately to a leading London weekly, asserting that all the Daily Mail's attacks on the Government had been made good and proved right by events. Hundreds of thousands of people have been provoked into an attitude of snarling criticism, distrust and despondency by the antics of the Northcliffe press. Great Britain is weakened by this ill condition around the home fires that should burn as cheerfully as possible. An hysterical cry is set up for Hughes the Australian as a substitute for Asquith. The great mass of Englishmen still keep up hearts of oak, but the noise of the yellow journals and such followers of them as "Nemo" is apt to suggest to the world that England is less stoutly enduring than of old.

A writer in Everyman takes up one of the Mail's charges, that the Government was not executing the blockade as it might, but was even impeding the work of the navy. He shows how Sir Edward Grey dealt with this charge, e. g., in the case of the increased imports of wheat by the four northern neutrals from the United States. The Mail pointed out that these had increased from nineteen to fifty million bushels in a certain period, and declared that the increase was going to Germany. Grey showed that of the thirty-one millions increase, twenty-three millions were re-exported to Spain, Greece, etc., and some other millions were sent through Holland to the Belgian relief commission, not much being left for Germany! Other cases being similarly analyzed and explained, it does not appear that the Mail's charge was proved. But "Nemo" saw the false charge in big Mail headlines, while he and his like never read the veracious small point text of Sir Edward Grey's painstaking reply.

Before the war the Mail was barking for a protective tariff, prophesying that persistence in the free trade policy would entail loss of trade and of the colonies, emigration of capital, and general decline of wealth and prosperity. But between 1903, when the tariff reform cry was started, to 1913, British imports and exports rose from 900 million pounds to 1,400 millions, over 50 per cent; the National Debt was reduced at an unheard-of rate; without any tariff bond the colonies drew closer to the mother country, and the national wealth at the opening of the war was such that Great Britain will certainly crush Germany, as Lloyd George said, by silver bullets. That is "the position Great Britain is in." Is it the position prophesied by the protectionist conspirators? Where would the Allies be but for British loans of 800 million pounds, and the British fleet kept up by colossal expenditure?

Yet for years before the war, and for two years since it began, the Mail has poured out daily jeremiads, diatribes and lies, telling the country how it was heading for the rocks. Bitter feeling and fear were engendered in consequence. Some people actually sent their money out of the country, and some followed it, not properly because of free trade, but because of this campaign of lies. During the war the Northcliffe papers have been a gale shaking the rock-built house of state, and heartening the enemy. It is time Great Britain became thoroughly aware of the senseless character of this clatter, and gave a more united support and confidence to the Government which is steering the country through. If it makes some mistakes, so certainly do the Germans, let alone the Austrians, Italians, Russians and French.

SIR SAM'S LATEST.

AN INTERVIEW with Sir Sam Hughes, published in the Ottawa Journal, quotes the Minister of Militia as saying:

"The last time I saw Kitchener I strongly urged that the Ypres salient be abandoned. I pointed out that it was being held more out of sentimental than military considerations. I told him how losses among British troops holding this bloody angle had been 100 per cent.

"Kitchener was deeply affected by what I said. There were tears in his eyes as he spoke of British losses in this sector, and he was altogether sympathetic with my views. He told me to give him my proposition in writing, that he would communicate to Gen. Sir Douglas Haig, the British commander-in-chief. Next day, however, I received a cable informing me of the charges made against me in Parliament. There was nothing for me to do but to come home and face my accusers; the question of holding the Ypres salient remained in abeyance, and our boys were left to hold a position that was almost untenable. Had I remained in England I believe I would have succeeded in convincing Kitchener to abandon the salient, and the bloody battles of the past few days, with their losses of our best and bravest, would have been avoided."

Individuals must decide for themselves as to the likelihood of Sir Sam's advice being taken when it was opposed to that of a commander like Sir Douglas Haig. They may also consider whether Lord Kitchener had power to "abandon the salient," since he was not commander-in-chief of the forces.

But there is something in Sir Sam's interview (the whole of which may be denied before this is in print) which calls for explanation. Sir Sam says Kitchener asked him to put his proposition in writing. Next day, however, he received his call home, and there was nothing to do but answer that call. The inference, of course, is that those who brought about his recall are responsible for the loss of Canadian lives.

Did Sir Sam return immediately on receiving the cabled call? or did he delay his sailing about two weeks? So far as memory serves, he did the latter. Perhaps he can give the dates.

Why then was this letter, so pregnant with importance, not written as Kitchener asked? Was it more important that Sir Sam, arrayed in all his glory, should review Canadian troops at their training camp after getting Sir Robert Borden's message, as he did, than that he should take the time to write this letter which would, according to his story, have saved these thousands of lives?

As to the truth of Sir Sam's story—well, only he and Kitchener knew, and it was not told until after Kitchener's death. But if it is true, Sir Sam stands convicted from his own mouth of putting aside his duty to country and to humanity in favor of parading his position. He took plenty of time to consider his return home; to do otherwise would be evidently and most apparently untrue.

EDITORIAL NOTES.

Sir Roger Casement's brother Thomas is fighting for the British in Africa. He's the one who should be "Sir."

Canadian lake resorts have it all over European ports for holidays. Never a zeppelin breaks into the stillness of the evenings.

Have the Government and Sir Sam Hughes noticed that there is a pretty general demand for some official action to help recruiting?

Twelve thousand so-called Irishmen cheered for the Germans at a New York meeting. A list of the real names of those present would be interesting.

Hughes is said to be "surprised" by his nomination. Certainly. Did anyone dream of connecting his name with it? Most peculiarly sudden and secret decision!

Austrians have been taken to help the German forces at Verdun; Bulgarian troops are sent to help Austria on the Isonzo front; where are the Bulgars to get aid?

Toronto aldermen fear the daylight-saving plan would bring confusion there. Well, any more confusion than already exists in the Queen City is certainly to be avoided.

Dutch dispatch tells of Von Papen's activity in Holland, and gives the number of men and women he has secured as spies, proving that Holland itself is no slouch in secret service work.

Since the rise in the price of gasoline, it is remarked that John D. Rockefeller has appeared in a new suit. But the price will stay up at least until the final installment on the clothes is paid.

Just observe that St. Thomas has landed a new industry, and Windsor is sending a very businesslike deputation to force the city's advantages on the notice of American manufacturers. What is London doing?

AUDITORIUM.

Mrs. Fiske in "Vanity Fair." Pathe English Gazette, and a side-splitting comedy from the Kalem studios makes up the second program which is to be presented at the Auditorium under the new order of things, and will be shown today for the last time. Mrs. Fiske is once again to be seen in her famous role of "Becky Sharp" in the recently completed Edison masterpiece, and booked as the stellar attraction.

Mrs. Fiske played the role throughout the country precisely one thousand times. Her one thousand and first portrayal has been registered by the motion picture camera, thus preserving one of the most interesting stage figures that the theatre of America has known.

Mrs. Fiske's "Becky," because of its individuality and ingenuity of characterization, ranks with Edwin Forrest's "Lear," Joseph Jefferson's "Rip Van Winkle," and Richard Mansfield's "Cyranne de Bergerac." Those splendid figures of the stage now live only in the memory of the older generation of play-goers. It is some satisfaction to know that Mrs. Fiske's "Becky Sharp" is to be saved by the magic of the film.

One of the famous "Ham" comedies is shown, and proved to be one of the funniest yet turned out by "Ham" and "Bud." The late Earl Kitchener is seen reviewing his troops as part of the Pathe Gazette. On the whole, the bill is strong, entertaining and of fine photography.

The public will please note that the Auditorium is now operated on new (London) time.

Who Dares Say Excessive Weight Hinders a Man's Golf Game

BY FONTAINE FOX

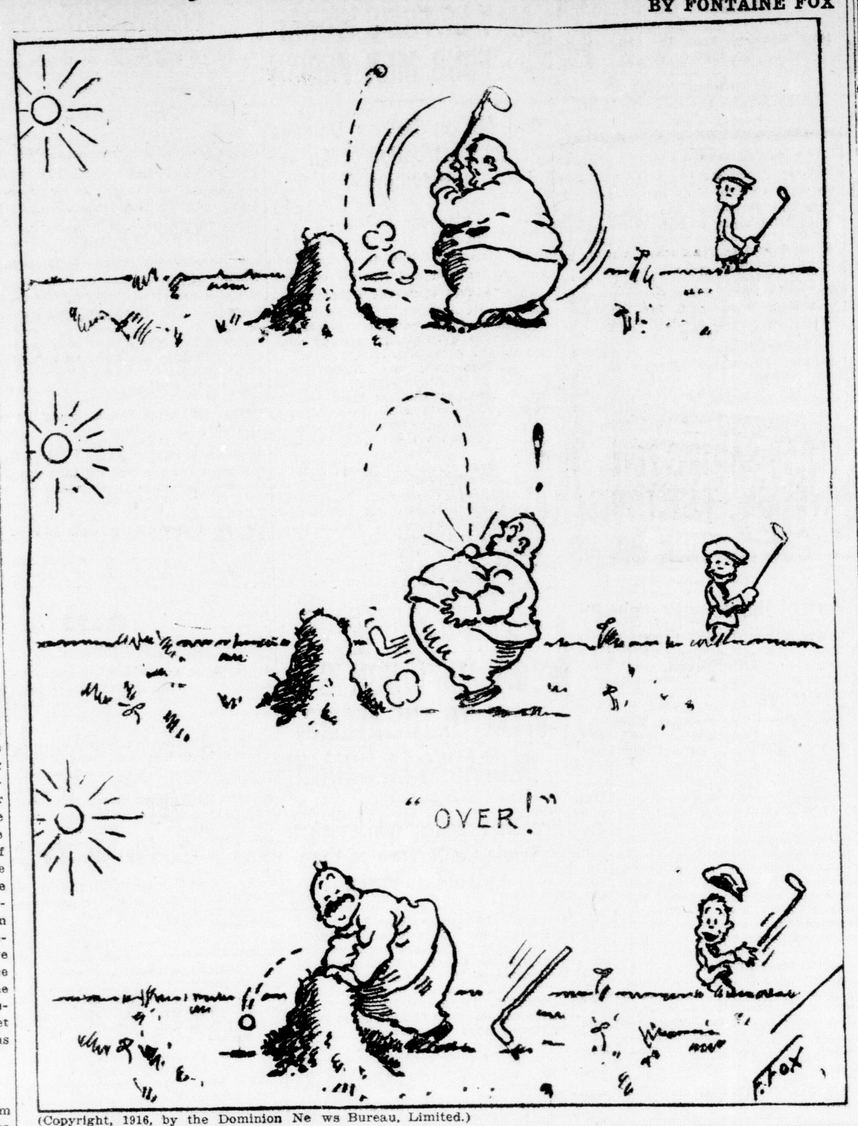

(Copyright, 1916, by the Dominion News Bureau, Limited.)

KITCHENER OF KHARTOUM

Oh man of steel and iron! now at rest!
After life's fitful fever, you sleep well!
Your duty done, God called you to His peace,
No terrors had the thought of death for you,
A faithful soldier, to your King and country true.

Sudden eclipse! A man without a fear,
Brave soul! Whose duty formed his world.
The ocean deep a fitting grave would seem
For one who ever quiet was, in thought, in deed,
Who loathed applause, nor courted worldly meed.

The task you undertook for three short years,
Was nearly o'er, the strain had well nigh snapped,
The anxious days and nights, the lonely hours
Wherein you planned to save your country dear,
The "roll call" sudden came for you, without one fear!

A soldier and a man! No greater praise!
Our children's children yet shall speak of thee,
More powerful in death even than life
The message of your faithful soul shall be,
Who gladly, proudly died, to set his country free.

—A. H. M. REED.

WAIT A MINUTE!

—By J. H. F.

Spooning has been forbidden in Detroit Parks. And yet they say that life is worth while in Detroit.

* * *

Not thinking that it will make much difference whether Hughes or Wilson is elected president of the United States, we prefer the smooth-faced Wilson and Tom Marshall to the bearded pards, Hughes and Fairbanks. We don't like those disguises.

* * *

Still, bewhiskered diplomacy might be smooth at that.

* * *

The sun has been shining for two days in succession, and we are afraid to go out, because it may uncork the buckets again.

* * *

Bill Taft probably cried himself to sleep the night that the Republican party shooed T. Roosevelt into the outer darkness.

* * *

The scrubwomen of Cincinnati have formed a union. They are going to clean up on the bosses.

* * *

With this rainy weather for June, it will not be much of a strain for the lovesick swain to call his fair one "Duckie."

* * *

So far as we can see, the German merchant marine has not yet resumed business, following that wonderful naval victory of the kaiser's fleet.

* * *

There is only one drawback to that Russian drive. We will have to learn all over again how to pronounce a flock of names of towns captured.

* * *

The best way to stop the Sinn Fein troubles in Ireland would be to hang a lot of New York Irishmen.

* * *

John D. Rockefeller has a new suit. Must be grand to be a millionaire.

* * *

The most important thing at the Republican convention at Chicago was to make the frock coat famous.

* * *

Most every man in London was the "man of the hour" this week. They had to sit up until daylight to figure when to go to work.

* * *

As we go to press, Bourassa and Lavergne have not enlisted for service at the front. They are too busy making nuisances of themselves.

* * *

King Constantine of Greece has seen the light. It was not until the Allies gave him a swift kick in the shins that he saw it all.

* * *

Sir Sam Hughes says there were tears in Kitchener's eyes as Sir Sam told him that the Ypres salient could not be held, and that the situation should be changed. Possibly tears from excessive laughter.

* * *

"We have come to the end of a Wretched Day," warbled the boy tenor, as he put on his raincoat, rubbers, etc., as he wandered home from the club, in the rain.

* * *

An alienist in the United States says that insanity is on the decrease in that country. He probably has not been attending any of the political conventions.

* * *

Judge Hughes would like to be a newspaperman. Better not. He'll have troubles enough without being a writer.

* * *

New York is going to illuminate the Statue of Liberty, when as a matter of fact, New York needs a lot of light on liberty.

* * *

A person of our acquaintance called the new time "Daylight Slaving." He has to work all day, mind the kids at night, and hustle in the garden in the meantime.

* * *

Bill Bryan may talk at the Democratic convention. Somebody must be going to take up a collection.

* * *

Billy Sunday cannot get to New York until 1917, leaving religion in that city flat on its back.

* * *

TRUE PATRIOTISM (?)

This morning, I went out to buy a bit of grub,
While waiting in the shop I looked around,
And I saw a bulletin which gave me quite a start,
In a faint, I almost fell down to the ground.

For it read: "You'll all remember the fiercest fight e'er fought,
You'll ne'er forget the heroes who won fame
In that bloody struggle; so our firm has been inspired
To call our last creation by that name."

O Lord, how long will we be guffed by twaddle such as this?
Manufacturers printing pamphlets by the score,
While ever boosting prices, till one can hardly live,
And ever calling on us to pay more.

We'll do our bit—don't be afraid—we told our boys to go,
And we choked back the sob, when our hearts were full of woe,
High heaven, save us from the men who with such tawdry stuff,
And for a season quiet them; for we have had enough.

—The Old 'Un.

FATHER'S PART.

[The Brooklyn Eagle.]

Gems of rare radiance adorn
A matron's loveliness;
The silkworm from its nest is torn
That she may have a dress;
Bold divers search the ocean blue
For pearls to grace her neck;
Admiring guests say, "How-dye-do,"
And father writes a check.
Fine silks and laces look well on
The sweet girl graduate;
The gowns that she is apt to don
Would bankrupt an estate;
Fine presents she receives, as well;
Rare jewels by the peck.
The mob exclaims, "My, ain't she swell!"
And father writes a check.

The Advertiser's Daily Short Story

(Copyright, 1916, by McClure Newspaper Syndicate.)

Allies

By Louise Oliver.

It all began the day Eleanor Bell turned to Robin, a casual onlooker at the tennis court, and said sweetly: "Won't you play in this set with me, Mr. Dean? I'm afraid to ask, I'm such a horrid player, but—"

Robin had not allowed her to finish, in his haste to accept. He flushed consciously as he answered: "Thank you, very much, Miss Belle. I'd be very much honored, indeed, to play with you." And her wonderful eyes, which seemed to say, "You are a man after my own heart, and I have just discovered it," his own poor heart almost gave a jump right out of his mouth, and he added, impulsively, "I'd eat a peck of that sand, Miss Belle, if you'd ask me to, like that."

She laughed. "But I don't intend to make such a demand now, Mr. Dean," she said, with another look that thrilled him afresh.

And that is the way it began, for up to that minute Robin had regarded Eleanor Belle as an unapproachable planet of the upper heavens, with a group of satellites all her own, who far surpassed him in brilliancy and age. He belonged to a set known as "The Kids."

Craig Halsted and Marry Lane, on the other side of the net nodded understandingly to one another. "Nell's caught another fish," whispered Craig.

"Just a minnow!" laughed Mary. "Isn't she the limit? I wonder what she does it for!"

"She'd better be careful. One of the minnows might grow up into a whale and eat her up," answered Craig lightly, as he sent the ball over the net.

But after all that wasn't the real beginning either. That happened years before, one day when Robin was six years old and Betty Wright was three. That day a friendly collie dog had knocked Betty down and in sheer exuberance of spirits was kissing her all over her little face when Robin came along on roller skates and bravely gave the tormentor a whack with a stick and drove him away. The little golden-haired girl had smiled adorably and held out two chubby hands. "Me love you!" she said. And Robin had kissed her as impulsively as, fifteen years later, he had offered to devour part of the tennis court at Eleanor Belle's command.

Betty and Robin had grown up chums, fighting each other's battles, sharing each other's joys, triumphing in each other's victories.

Even now Robin flushed with conscious pride as he thought of Betty. "Perhaps Miss Belle will let me walk home with her and we will pass Bet's home. Won't she be surprised, through, to see me chumming with such a queen!"

Robin and Eleanor Belle won the set. "What a splendid player you are, Robin! You don't mind me calling you Robin, do you?" She flashed a splendid smile at him and held out her hand. "I want to congratulate you. You are the first man who has beaten Craig Halsted this year."

The "minnow" gasped with a conglomeration of feelings, but managed a reply of some sort. He did walk home with Eleanor, and they did pass "Bet's" house, but so complete was his infatuation that he didn't see his old chum waving at him from a side porch swing.

But before they had quite reached home, one of the charmer's satellites passed, a man six or seven years Robin's senior. "What are your hours, Nell?" he called. "You ought to hang out a sign!"

Robin turned a hot red. The reference to a kindergarten went home and he felt like fighting. Then his good sense came to his rescue and he paid no attention. That was the manly thing to do!

When he had left Eleanor at her door he went back to Betty's stepping on clouds instead of the pavement. This time he saw his chum on the swing.

"Hello, Bet!"

"Hello, Bob! Wonder you wouldn't speak as you pass by. What's up between you and Nellie Belle? You looked as thick as thieves going along a minute ago." The boy detected a note of amazement in her voice, but shrugged his shoulders indifferently as though what had happened was an everyday occurrence.

"Oh, we played tennis together and I thought I'd better take her home."

"She's older than you, Rob!"

"Not much! Besides, it doesn't make any difference. It's all the way you act."

Betty was silent.

"She's certainly a queen, isn't she, Bet? And didn't she look pretty in that pink sweater!"

"She certainly did, Bob. You have good taste. Betty slid out of the swing. "I must go and fix the salad now, so run along home. Bye-bye."

In the days that followed, Robin lived in a happy haze of unreality and dreams. Eleanor was kind, too kind for his peace of mind, and she had allowed him to call. But he found some of the satellites around when he went. That was no fun and he rather guessed they were making sport of him anyway. So, knowing the power of ridicule, he stayed away and had to content himself with the telephone, notes and messages in boxes of candy and flowers.

He found a willing ally in Betty, to whom he took all his troubles. There was the time the candy store burned down! Many a box of delectable sweets came from Betty's kitchen intended for the fair Eleanor. Many a bit of shopping she did for Bob upon a birthday or like occasion when a woman's taste was required. She managed his campaign to perfection and kept him posted as to the goings and comings of his rivals and planned opportunities for him to meet the object of his dreams.

"You're a brick, Bet! What on earth would I do without you?" declared Robin one day.

"Oh, you'll get along all right some day when things get settled and you and Eleanor are married."

"Married!" he cried, "Do you think she—oh, Bet, do you think she cares for me?"

"She must, or she wouldn't have let you do all you've done. You've been awfully good to her, Rob. Think of all the things you have sent her and the money you have spent on her. Besides, she must know that you care."

"Yes, I guess she does know it by this time. But, really, I've never actually told her that I loved her."

"Well, why don't you? You've known her a good while, and you are rich enough to support her, and you always say age doesn't make any difference. Why don't you tell her that you love her? Faint heart—you know."

"I believe I will, Bet, this very night, if none of those fools are hanging around. They think I'm a kid, but I'll show them. Craig Halstead has nearly driven me crazy with his guying. Say, Betty," in sudden panic, "how do you propose to a girl?"

She laughed. "I can make your candy and do your shopping and arrange your meetings, but I can't do your proposing. Everyone seems to have his own way," demurely.

"How do you know?"

"Oh, I know!"

"Why, how many proposals have you had to talk so?" in the tone of a patronizing big brother.

"Well, there's one, two, three," counting on her fingers, "four, five this summer. Not so bad!"

"Betty! I didn't dream you were such a flirt. When has all this been going on?"

"Going on?"

"I think it is scandalous!"

"So do I! But," with demurely lifted brows, "I can't help it if they love me."

"Betty Wrght! This doesn't sound like you. My old chum! You"—anxious—"haven't accepted any of them, have you?"

"I'm not saying."

"But—why, Betty, what would I do if you got married?"

"Would it make any difference? I could still help you. Eleanor could come——"

"Darn Eleanor! It's you I'm worrying about, Betty. I don't want you to get married"—their eyes met and held—"to anybody but me," he finished. "It's you I love, Betty—no one else. I've just found it out, but it's true. Look here, dear, you aren't really engaged, are you?"

"Not precisely," she laughed. Then added: "Eleanor is going to marry Craig after Christmas, but don't tell—it's a secret."

DRIVES AUTOMOBILE IN PATH OF EXPRESS

Bothwell Man Is Instantly Killed on Crossing.

[Special to The Advertiser.]

CHATHAM, June 13.—Not noticing the approach of a westbound Wabash train on the Grand Trunk tracks east of Bothwell, George McMasters, a well-known resident of that town, drove his automobile directly in front of the express and his life was crushed out beneath the wheels of the cars.

The fatality occurred shortly after noon today on a crossing east of the town.

According to information reaching Chatham, McMaster was killed instantly. The body was badly cut up.

Dr. Graham of Bothwell was called, and he later notified Coroner Dr. Stewart of Thamesville, who will hold an inquest.

Mr. McMaster conducted a livery stable in Bothwell. He was 27 years of age and is survived by a widow and two children.

Thursday Half-Holidays.

The Thursday half-holiday is again being inaugurated in Chatham, and, starting this week, practically all of the stores will be closed on Thursday afternoon. Some of the merchants opposed the closing plan, but recently they have fallen in line.

HENSALL NOTES.

HENSALL, June 13.—The village band, notwithstanding that some of its members are now playing with the 161st Battalion band, has organized and intends "doing business at the old stand."

A. T. Cooper and Rev. Mr. Powell, representing Huron County Temperance League, will occupy the Methodist and Presbyterian pulpits of this place next Sunday.

The Methodists and Presbyterians are getting ready for strawberry festivals. The formers have engaged the Forest City Male Quartette, and the latter Hensall Band.

STEAMER 'State of Ohio' for CLEVELAND

C&B LINE

Leaves Port Stanley 11 p.m. every Tuesday, Thursday and Saturday. Arrives Cleveland 6:30 following morning. FARE FROM LONDON, one way, $2.75; round trip, $4.75. Saturday excursions, $2.75, round trip. Good returning Monday night. H. L. Garner, C. P. A., corner Dundas and Richmond streets. 84k xvty

HOTEL SEVILLE NEW YORK

A Half Block from Fifth Avenue. At Madison Avenue and 29th St. Central but quiet location.

Conducted by an Englishman

Rooms with bath for two from $3 to $5 per day
Single Rooms $1.50 Upward

Any size Suite at proportionate rates. A Booklet with plan, showing prices of ALL rooms, gladly mailed upon request.

ALBERT EDWARD PURCHAS, Managing Director.

xt-aug 2

Traction Company

Cars leave London 7:30 a.m. hourly to 10:30 p.m. through to Port Stanley. Last car 11:15 p.m. to St. Thomas. Sunday 8:30 a.m. hourly to 8:30 p.m. to Port Stanley, 9:30 and 10:30 p.m. to St. Thomas.

LONDON AND PORT STANLEY RAILWAY

New Time Table Effective May 17, 1916.

TO ST. THOMAS and PORT STANLEY

5:20 a.m. and hourly thereafter at 20 minutes after the hour until 10:20 p.m. Then 11:20 p.m. to St. Thomas only. Cars leaving after odd hours stop only at St. Thomas.

Sunday service commences at 6:20 a.m.

CANADIAN PACIFIC OCEAN SERVICES LIMITED MANAGERS AND AGENTS

ALLAN LINES

Lv. Liverpool.		Lv. Montreal.
June 9	Scandinavian	June 24
June 23	Grampian	July 8
June 30	Sicilian	July 15

Lv. London.		Lv. Montreal.
June 3	Corinthian	June 21
July 11	Corinthian	July 29

Lv. Glasgow.		Lv. Montreal.
June 10	Carthaginian	June 29
June 24	Pretorian	July 8

CAN. PAC. LINES

Lv. Liverpool.		Lv. Montreal.
June 16	Metagama	July 1
July 7	Missanable	July 22

For rates, reservations, etc., apply local agents or

ALLAN LINE
95 King Street W., Toronto.
I. E. SUCKLING
1 King St. E., Toronto
General Agents.

CUNARD LINE

CANADIAN SERVICE.
MONTREAL TO LONDON
FROM MONTREAL.
*SS. Portreath ..... About June 18
T.SS. Ascania ..... About July 1
T.SS. Ausonia, cabin only .... July 15

Montreal to Avonmouth Dock (Bristol.)
*SS. Nuceria ..... About June 30
Steamers marked (*) freight only.
Passenger steamers call at Falmouth.
For information apply Local Ticket Agents or The Robert Reford Company, Limited, 50 King street east, Toronto. June 30.

An Ideal Summer Trip

A Fresh Water Sea Voyage through THE GREAT LAKES

GRAND TRUNK ROUTE

Via Northern Navigation Company (Grand Trunk Route)

Sarnia, Sault Ste. Marie, Port Arthur, Fort William and Duluth.

The ideal route to Western Canada—British Columbia, all Pacific Coast Points and Alaska.

Largest and most luxurious steamers on inland waters.

A Cruise to the Land of Your Dreams.

All information, descriptive literature, maps, rates, etc. from any Agent of the Grand Trunk Railway System.

R. E. RUSE, C. P. AND T. A., "CLOCK CORNER." 1aw-June30-x

CANADIAN PACIFIC

NEW TRAIN SERVICE—NOW IN EFFECT.

TORONTO—LONDON—DETROIT—CHICAGO

"THE MICHIGAN SPECIAL."

Lv. Toronto	11:50 p.m.	Dly.	(ET)
" Galt	2:16 a.m.	"	"
" Woodstock	3:30 a.m.	"	"
" London	4:43 a.m.	"	"
" Chatham	7:00 a.m.	"	"
Ar. Windsor (MCR)	8:30 a.m.	"	"
" Windsor (CPR)	8:50 a.m.	"	"
" Detroit (Fort st)	9:30 a.m.	"	"
" Detroit (MCR)	8:10 a.m.	"	(CT)
Lv. Detroit "	8:25 a.m.	"	"
Ar. Chicago (MCR)	3:30 p.m.	"	"

Through electric-lighted standard sleeping cars, Toronto-Detroit, and Toronto-Chicago.

"THE QUEEN CITY."

Lv. London	9:00 a.m.	Daily	
" Woodstock	9:39 a.m.	"	
" Galt	10:29 a.m.	"	
" Guelph Jct.	10:57 a.m.	"	
Ar. Toronto	12:15 p.m.	"	

LONDON PASSENGER.

Lv. Detroit (Fort st)	7:00 p.m.	Daily	
" Windsor (CPR)	7:40 p.m.	"	
" Tilbury	8:34 p.m.	"	
" Chatham	9:08 p.m.	"	
Ar. London	10:50 p.m.	"	

Particulars from any Canadian Pacific Ticket Agent, or from W. B. Howard, D.P.A., Toronto.

A PAGE OF GENERAL INTEREST TO WOMEN READERS

SUNLIGHT SOAP

143

It bears the Seal of Purity

All over the world the name Sunlight stands for purity in Soap. Our $5,000 guarantee of Purity is something more than an advertisement. It marks the high standard we have set for ourselves to give you the best laundry soap it is possible to produce at any price.

Sunlight 5¢ Soap

VERSE--New and Old

JUST BEFORE THE BATTLE, MOTHER.

Just before the battle, mother,
I am thinking most of you;
While upon the field I'm watching,
With the enemy in view.
Comrades brave are 'round me lying,
Filled with thoughts of home and God,
For well they know that on the morrow
Some may sleep beneath the sod.

Chorus.

Farewell, mother, you may never
Press me to your heart again;
But, oh, you'll not forget me, mother,
If I'm numbered with the slain.

Oh, I long to see you, mother,
And the loving ones at home,
But I'll never leave our banner
'Till in honor I can come.
Tell the traitors all around you
That their cruel words we know
In every battle kill our soldiers
By the help they give the foe.

Hark, I hear the bugle sounding,
'Tis the signal for the fight;
Now may God protect us, mother,
As he ever does the right.
'Tis the battlecry of freedom—
How it swells upon the air;
Oh, we'll rally 'neath the standard,
Or we'll perish nobly there.

The Knitting Lady and Her Yarn

Elspeth Wilson

She is a sweet-faced little body, who, since the opening of hostilities, is seldom seen without Red Cross knitting in her fingers. Morning and evening, Monday, and, it is whispered—Sunday, too—one hears the musical click of her knitting needles, for in the mighty conflict are men dear to herself or others so sadly needing daily comforts.

Therefore, when calling or shopping the familiar blue knitting bag hangs on her arm, and a few stitches are added at every opportunity.

One morning recently a Red Cross work necessitated her walking to the extreme other end of the long village street, and, as usual, the knitting was popped into the receptacle on her arm, and a large ball of grey yarn was attached. The day being a public holiday, with celebrations in an adjoining town, the village street presented an appearance of desertion as the little lady hurried along, scarce glancing to right or left. Past the silent blacksmith shop, over the railroad tracks, past stores with drawn blinds, she turned in at the gate of the fellow worker whose advice she sought, when a look of utter dismay overspread the pleasant features.

Somewhere on her journey the ball of yarn had hopped out of the knitting bag, unwinding as she trotted along! So instead of an hour spent in intercourse and knitting, the message must be hastily delivered and steps retraced, winding the long thread of grey wool as she walked. Not far from her own door the ball reposed—what was left of it. It had fallen in a hollow, and, being tightly wound, had hopped about like a rubber ball, giving off thread freely, the excellent texture of the material withstanding the strain without a break.

SHAKESPEARE CRETONNE.

A remarkable and interesting cretonne has been designed and produced lately in England. The Shakespeare's Garden design, as it is called, appeals to Shakespeare lovers and garden lovers especially.

The idea of its originator was to combine in one design every flower mentioned in Shakespeare's plays and poems. All the world knows how Shakespeare loved flowers, from the "oxlip and the nodding violet of the fields and hedgerows to the "four red roses on a stalk," or the crown imperial of the garden.

A Difficult Design.

When a complete list had been made it was found that no less than 69 varieties had to be included in the composition of the design. This seemingly almost impossible task has been accomplished with complete success, the result being an admirable blending of forms and colors, while every detail is full of interest, from the drawing of the tiny aconite or delicate lavender sprig to the glowing mass of color in the peony or the red and white of the York and Lancaster rose. At intervals the tangle of flowers parts to reveal a shadowy picture, here of Ann Hathaway's cottage, there of the old Globe Theatre at Southwark, the feeling of atmosphere thus introduced being particularly happy. The flowers are in their natural coloring, the background foliage in half-tones of grey; the ground work in the example illustrated is black, and there is another rendering in which it is grey.

TEACHING HOME-MAKING ARTS WITH UNCLE SAM'S AID

Government Officials to Teach Indians and Alaskans How to Live.

Government agencies are turning their attention to the improvement of homes. Ellen C. Lombard of the United States bureau of education, who has prepared a report on what the Government is doing for home education, says that besides the bureau of education, the bureau of mines, the reclamation service and the office of Indian affairs, are doing direct work in education for the home. The treasury department, through its public health service, and the departments of agriculture, labor and commerce are also promoting homemaking through one or more bureaus or offices.

The Indian office, also under the department of the interior, is carrying on four distinct activities in the promotion of better home conditions; through the Indian children in school, through the farmer on the farm, through the medical service and through the work of the field matron. The field matron comes into close contact with the Indian mothers. She teaches them how to care for themselves and little children; how to give the children proper food. She shows them how to care for their houses and gives them valuable lessons in the importance of ventilation, sunlight and cleanliness.

Work in Alaska.

Homemaking as a problem in the territories and dependencies of the United States has had the attention of the Government for some time. In Alaska, where the education of natives is under the direction of the department of the interior, every teacher is a social worker and strives in every way possible to promote the physical, moral and industrial welfare of the natives, adults as well as children. In the native villages the teachers and nurses of the Alaska school service endeavor to establish proper sanitary conditions by inspecting the houses, by insisting upon the proper disposal of garbage and by giving instruction in sanitary methods of living. Natives are encouraged to replace their huts by neat, well-ventilated houses. In some sections the natives have been taught to raise vegetables, as a healthful addition to the usual diet of fish and meat.

Home education is needed in Porto Rico, as is evidenced by a survey of home conditions recently made by a special investigator for the bureau of education. There is need for simple instruction in the selection and preparation of proper food, especially for infants. Steps have already been taken to bring the women together in small groups to discuss home problems. To a large extent this work will be directed by the teachers.

In the Philippines such Government agencies as the bureau of education, the bureau of health and the bureau of agriculture have been actively engaged in improving and building up home life. There is the closest relation between the home and the school. The bureau of education of the Philippines, co-operating with the bureau of agriculture, has been instrumental in the establishment and supervision of thousands of home gardens, while the bureau of health has reached the homes of the people with instruction in preventive health measures.

Cynthia Grey's Mail-Box

[Correspondents are requested to make their inquiries as brief as possible, and to write on one side of the paper only. It is impossible to give replies within a stated time, as all letters have to be answered in turn. No letter can be answered privately.]

Write to "Polly."

Dear Miss Grey,—I saw in your page where "Gentle Sea Breeze" has some cigarette flags to give to anyone. I would like very much to get some if you haven't given them all away. I want them for a cushion. I saw where "Would-Be Pollyanna" wrote a few lines saying if anyone wanted to write her that she would leave her address with you, Miss Grey. I would love to write her. And will you please send me her address?

I am sending recipe for a chocolate cake. It is a good recipe. I always have the very best of luck with it.

Yours IN THE DUST.

Ans.—Other applications have also been received for "G. S. B.'s" cig. flags but maybe we'll get some for you, too. Your cake recipe sounds very tempting.

Oil on Wallpaper.

Dear Miss Grey,—Can you give me a remedy for taking oil out of wallpaper? The oil was a mixture of sweet and electric oil. Thanking you, I am, LUCY.

Ans.—To place white blotting paper, or wrapping paper, over the stain, and pass a warm iron over it, may remove it in part, but I'm afraid you cannot do much with it.

Picked Up Courage.

Dear Miss Grey,—At last I have picked up courage to write to you, but I am just going to make a short call. I am not even going to take my hat off, as I am in such a hurry. Poor dear "Mrs. Gay" how lonely she must feel. Cheer up, "Mrs. Gay," I know how it feels to part with the man in khaki. How I would love to visit at "Carrie's" lovely home. I wonder if she would send me her address, as I would like to write to her?

Now, please, Dear Miss Grey, will you answer a question for me? I got a letter from a friend in the trenches; he wants one of the boys' address in the 149th, also in the 142nd, so will you please let me know what address would reach him? I know the boy's name, but that is all.

2. Do you think it proper for a little girl of 8 to go in deep mourning for her mother?

MERE LOVER OF SOLDIERS.

Ans.—Afraid I can offer you little advice how to reach the man in the trenches by letter, apart from telling you to write the militia department at Ottawa, giving all the information you can about him. Or is it the young men in the battalions at home you wish to trace? A letter addressed to them in care of the battalion camp should reach them, but likely by the time you could send word to the front, these battalions will be preparing for overseas, too.

2. I do not like to see a child in deep mourning. A frock of black at first, then black and white (say shepherd's plaid), would be appropriate.

Harm in Bowling?

"Soldier's Sister No. 2."—While it is very beautiful to relieve suffering and minister to the sick, I believe that nursing is about one of the most taxing professions a woman can enter; but if your heart and soul demand that you be a nurse, and your strength warrants it, I see no reason why you should not consider the training. You have three years at least to make up your mind.

2. Any harm in bowling? Not that I know of, except perhaps where carried to such an excess that other things are neglected. Lawn bowling is a fine, healthy sport.

3. By all means write to the soldier-man. Yours is the nearest approach to home ties that he has, and often the feeling that someone "back home" takes a sisterly interest in him, helps a man keep straight. Since mother approves, I say "go ahead."

5. Why don't we have a "fathers' day"? Evidently because no one has interested his or herself in the movement sufficiently to gain the co-operation of others. Why not begin an agitation among your schoolmates to do so?

An Anti-Picnic-er.

Dear Miss Grey,—I see that "Bunny" has sent in 32 more flags, and that he wished me to get 16 of them, so here I be.

Now, Miss Grey, as to our picnic. Don't you think we had best give it up? It only takes $2.50 to feed a Belgian family for one month. Now, how would it be to take all money you were going to spend and give it to Belgian relief fund? Who'll second the motion? Or else all the readers do nothing that day but knit and sew. How many extra pairs of stockings could be knit and how many garments made! Oh, well, 'nuf said, I'll likely get the pleasureseekers of the Page after me. I am glad to hear that "Bunny" didn't smoke and he will be just as well if he never does. ORIANA.

Ans.—That's a nice, unselfish idea of yours, re the proposed picnic day. What do the readers say? Afraid the picnic idea could not have been carried through this year anyway, and I believe personally that a lot of the charm would be gone from the Mail-Box with our "unmasking."

Re the flags, did you not forget to inclose me the addressed envelope? I have been unable to find any trace of it, and "Bunny's" flags still await you.

1. It depends so much on the girl. If he is a nice boy and your parents are willing, it will be all right. But give heed to their wishes in the matter.

He Don't Enlist.

Dear Miss Grey,—What do you think of a young man who has no family ties, and is able and has not yet donned the khaki? I have been keeping company with a young man for some months, but I feel almost ashamed to walk down the street with him in civilian clothes, and meet other boy friends who have enlisted and who almost sneer at him. Do you think I ought to refuse his company when I think a great deal of him? Please give me your opinion, CINDERELLA.

Ans.—Why don't you frankly ask him his views on the matter of enlisting? There may be private reasons of which even you know nothing; or again, he may have offered himself and been declared, "physically unfit"; in such cases, a man is generally pretty sensitive, and hesitates to tell his friends. If after a frank talk, you decide he is just a "slacker," you might pursue your course if withdrawing your friendship.

To Sell Old Papers.

Dear Miss Grey,—I would like to get information as to where to send to find out about old papers and magazines to be collected for the Red Cross. Please tell how they manage it, and oblige.

A SOLDIER'S MOTHER.

(He is in the trenches.)

P.S.—It is two lads who want to collect the papers to try and help.

Ans.—Bless the little chaps for their wish to help. If you send me a stamped envelope and your address I can supply the name of the firm purchasing these old papers. Then you could make arrangements direct. It would be a good idea for the boys to interest other lads in the idea, and have a general collection from the entire town; perhaps some merchant would lend floor space, and the bundles could be brought there for shipment, or the public school might be made use of. To gather old rubbers and sell in the same way is also quite profitable.

Coupons for Flags.

Dear Miss Grey,—I am sending the song "The Baggage Coach Ahead," asked for by one of the readers. Am sending some tobacco coupons for "Elizabeth Ann," and would like to get some cigarette flags which she offered in exchange. I would like to get the song "The Little Beggar Girl." Will leave my address with Miss Grey. Yours incerely. MESCAL.

Ans.—"Elizabeth Ann," there are about 'steen hundred coupons here for you now. Please send your address for them, also the flags for "Mescal."

She Doesn't Nag.

Dear Miss Grey,—May I drop in a few minutes to sympathize with all the sad and sorrowing ones. My heart aches for all the poor wives and mothers who have their loved ones at the front, and the brave boys risking and giving their lives are not appreciated by some as they should be. Many of them are our best men leaving good homes and loved ones to face danger and death.

Poor "Incognito," your lot is the hardest of all. I often think of you, what a good brave woman you are. I hope your husband is good to you. Life would not be so hard with you if you had not met the other man. But real love cannot be conquered nor placed where it won't go. I have often been told what a good wife I make, but it is because I got the man I loved. I often think I would be a real crank if I was married to a man I did not love. I have a lovely home and a very happy one. My hubby always gets me everything I ask for. I never "nag" at my hubby, if he leaves his pipe or slippers out of place. I pick them up and glad I have the chance; if he was gone I think how I would long for to see them laying around again. I think if women would do less nagging and give their husbands credit for what they deserve, there would not be so many unhappy homes. I am glad the readers are so kind to "Aunt Nannie." Don't you think, Miss Grey, it would be nice if some of the readers would send in the names of some lonely woman that has lost a husband or son at the front, and the kind readers, I am sure, would write and try and cheer her. I will take for my pen name one of the traits I admire so in character, SINCERITY.

"HOW IS YOUR LIVER?"

No question is more important. As your liver is, so are you. Take Hood's Pills—best for a sick, torpid, miserable liver, biliousness, constipation, bad taste in the mouth, etc. Sugar-coated, easily swallowed. Do not gripe. Price, 25c., of all druggists or promptly of C. I. Hood Co., Toronto, Ont.

Up To You

Notwithstanding the tremendous sale of Red Rose Tea there are still some who have not yet tasted its distinctive flavor and rich strength.

Are you one of them? If so, why not try it?

In sealed packages only.

RED ROSE TEA

718

Colors May Run.

Dear Miss Grey,—Will cut this short, as it is easily seen you are pressed for space.

1. Could you please tell me how to clean a red, white and blue silk tie? Have tried gasoline without success. Do you think it would wash if I were very careful?

2. Could you suggest an good hair tonic?

With best wishes and thanks, I remain, JUMPING JOAN.

Ans.—Am always "scary" of advising anything in such a case, as the success of the undertaking depends so much upon the dye. Should fancy it might wash all right if lukewarm water and good soap were used.

2. A doctor once prescribed the following hair tonic: Tincture of cantharides 3 ounces, oil of rosemary 1 ounce, bay rum 6 ounces, olive oil 1 ounce; add an ounce of rock sulphur, broken fine, if hair is turning grey.

To echo "Calamity Ann," "I hope your code id buch better by dow, 'Jumping Joad'!"

She Memorized It.

Dear Miss Grey,—The inclosed poem has always been a favorite of the writer, who committed it to memory in childhood over forty years ago. Delighted to pass it on to "Mrs. J. B.," although I am not sure it is an exact copy of the original. MAYBELLE.

Ans.—"Maybelle," you must have had "some" memory to remember all that long poem, and a patient, willing spirit to copy it. Should like to print the verses, but they would take up oceans of space. Visit us again if there's ever anything we can do for you.

Assured of a Welcome.

Dear Miss Grey,—I am inclosing the poem entitled "Mary, Queen of Scots," requested by "Mrs. J. B.," and trust that this small service will in a way compensate for the liberty I take in entering your already crowded corner, of which I have been an interested reader for some time.

I shall be very brief this time, for that poem is somewhat lengthy, and does not leave much space in the envelope for a letter, but I may call again some day, and trust I shall have more room—then look out for a whole chapter.

LORNA DOON.

Ans.—That must have meant a great deal of work copying off the long poem, and I am sure "Mrs. J. B" will be grateful. Do you know, "Lorna," you are one of my "favoritest" characters in fiction, so feel sure of a welcome when you return with that chapter.

Helpful Mike.

Dear Miss Grey,—I noticed that "Amerilly No. 2" wanted information about "Uncle Tom," and I happen to have it. "Uncle Tom's" right name was Rev. Josiah Henson. He was born at Port Tobacco, Charles County, Maryland, June 15, 1789, and died at Dresdon, Ontario, May 5, 1883. He escaped with his wife and four children and came to Canada and settled in Colchester, Ontario, a few miles from Detroit. He learned to read and write at 55. In 1850 he went to England and was presented to the Queen. He lectured fifty times in London, and preached where formerly stood Wesley and Whitfield.

MICHAEL O. FLYN.

Ans.—Thanks, "Michael," you're a friend in need. I remember the last time you wrote, when someone had "put one over" on us. She (or, rather, he)) never tried it again.

Another "Mrs. Gay."

Dear Miss Grey,—We have taken The Advertiser since we first got married, ten years ago, but I have never taken up any space on your Page. Please allow me a little now. Shake hands across the paper, "Mrs. Gay." I am left like you. How I wish you were my neighbor. I am sure we would spend many an hour together. Seeing your letters printed prompted me to write. No one knows only those that have gone through it, what it means to give up a good husband and father, but my husband was a big strong man, and he felt he ought to go since war first started, but I am like you "Mrs. Gay," I have poor health, and he hated to leave me with the four wee children—yes, I have one more than you. I have a girl 8 and three wee boys, and it would be useless for me to try to tell how they miss their daddy—the smallest always pushes his chair up for fear he comes. I have an officer's wife on each side of me—and one has no children, the other a little girl. My little girl came home from school yesterday and she said so soberly, "Mamma, why did not our daddy have a big name like the soldier next door, then you would have lots of money and could buy me a new dress? I am sick of this one."

I agree with "Lazy Ann," but have never complained for fear people think I am trying to make money out of the war. If I only had good health I would help at home while my man is at the front. I am sending the song "Shy Ann" asked for. I did not intend writing so much, but please forgive me, Miss Grey. I feel lonesome tonight. From one who prays the war will soon end. MRS. GAY THE SECOND.

Ans.—Dear lonely woman—I guess that's what all of us are praying for every day of our lives—that the terrible slaughter, and the sorrows attached, may soon cease. One's heart aches for all the kiddies who are daily missing their "daddies." If it's ever any comfort for you to jot a letter to "The Page," please sit right down and do so.

We Are Wrong.

Dear Miss Grey,—Just a word to tell "Meddlesome Mattie" and you are a little bit wrong in using cream of tartar with sour milk. That's my place to use it! I always make my drop cakes this way: Two eggs, one cup of white sugar, one cup of sour cream, one tablespoon of butter, one cup of currants, one small teaspoon of soda, one big teaspoon of cream of tartar, a little spice of some kind, and flour enough to make stiff. I have always had good luck. Sometimes use cream of tartar, soda and sour cream in my jelly cakes, and always have good luck. Of course city folks don't have as much cream as they should to cook with. I live on a farm and have ten cows. Call around some day and let me know when you're coming, and I will have some of my cooking at hand. A FARMER COOK.

Ans.—Well, well, live and learn! It certainly is a new idea to me to combine these ingredients with sour cream or milk. However, I shall not in the least object to sampling those drop cakes, when "Meddlesome Mattie" and I make that call. We won't have to milk the cows, will we?

I presume you sent that quilt block on to "Aunt Nannie." It was kind of you to think of it.

A Selfish Reason.

"Humming Bird"—Many people do not approve of first cousins marrying, yet some very happy unions have resulted where cousins have been united. But apart from good comradeship and congeniality, there is another side to be considered—one that you cannot afford to ignore. Weigh the matter from all standpoints before taking any decisive step. Your mother should be able to advise you for the best.

2. There are circumstances under which either man or woman is justified in obtaining a divorce, but just because "he knows he will be happier" strikes me as being a very selfish reason, indeed. What of his wife? Has he no consideration for her? If he did so and married again (the law allows it), I'm afraid the second woman wouldn't stand much chance of happiness, and he'd likely be sighing for the first one again.

A Handkerchief Shower.

Dear Miss Grey,—Would you kindly answer these questions as soon as possible?

How would a handkerchief shower be given for a bride-to-be?

A cure for one who is getting a bunion?

SOMEWHERE IN FRANCE.

Ans.—At a recent linen shower the hostess and her friends had previously pinned the gifts to a "clothes-line" of white ribbon. When the time agreed on for the "shower" came, someone in the game turned out all the lights, and when they came up again, it was to discover that the only guest remaining seated was the bride-elect; the rest of the girls were holding aloft the line-bedecked "clothes-line," quite surrounding the guest of honor, who was called on to remove the dainty gifts one by one, and read the sentiments aloud. A handkerchief shower could be arranged in a similar way.

Another novel idea is to shower the bride-elect at the lunch hour. When refreshments are brought in, a "wedding cake" previously made by the hostess, is given the place of honor near the bride. The "cake" may be two or three stories high, or square or round cardboard boxes covered neatly with white crepe paper, shirred on, and decorated with silver paper. The guest of honor is asked to cut the "cake," and finds inside all the dainty gifts from her friends.

2. One reader's hint is: Rub a little sweet or olive oil on joint every night, and put batting or wadding between large toe and next one as much as you can to keep the toe out straight. It will soon go. It has cured many.

And another advises: Take two parts of mutton tallow (rendered from suet), and one part of lard; melt together, and to a small teacupful add ten drops of carbolic acid. Stir well. Bathe the foot in warm water and remove the hard skin from the bunion. Rub the salve well into the bunion each night and morning.

Strawberry Shortcake.

Dear Miss Grey,—Don't wonder at you laying aside my address; it's near a year since I have written, and this is just the second time I've called. I'm a daily reader, and often get useful hints and recipes from the page, but always just a little too late to give. I won't worry you with a long epistle, and will thank you in advance for recitation. I'll send along the stamp with addressed envelope, also a recipe for shortcake. Perhaps someone would like it, as strawberries will soon be here: Spanish Shortcake—Three eggs, half-cup butter, one cup sugar, two-thirds cup sweet milk, two cups flour, one teaspoonful baking powder. Stir flour in; do not knead it; the eggs, butter and sugar beaten together until very light; bake in shallow tins when done, spread a thin frosting over the top; make this of the white of one egg, sugar and flavoring desired, set in oven to brown. Very nice.

Would be pleased to see those songs in print some time. Will remain,

REFORMER'S WIFE.

P. S.—Make jelly and when cooked drop in rich raspberries if the jelly is light-colored, if red drop in rich currants, just allow the whole fruit to get perfectly hot and then put all in the glasses. This is very pretty when turned out.

Ans.—The waste basket simply didn't have a chance at your letter, for I certainly wanted the readers to benefit by that nice recipe. Hope you like the pieces sent you.

The Poor Man.

Dear Miss Grey,—I would like to take a course as nurse in a children's hospital. Will you kindly give me the address of some in Ontario? About what wages should I receive? Any other information along this line would be gratefully received. NEWLY WED.

Ans.—What in earth is to become of Mr. Newly Wed if you go to "gadding" around to hospitals and things? But that isn't answering your query, is it? The Sick Children's Hospital, Toronto, is the only one I know of that is just for kiddies. And information as to training, etc., would have to be ascertained by application in writing or person.

Overcoming Loneliness.

Dear Miss Grey,—I want to thank you and the readers for the benefit I have derived from your column. My sympathy goes out for "Blundering Betsy," so I wanted to write and give her a little of my experience in city life, which might be helpful to her. I went from the country to one of our large towns, a stranger to almost everyone. I took up housework with a nice respectable family, who, when Sunday came, invited me to attend church with them. Sunday after Sunday came and went. I attended with them and was spoken to by several members, but they just passed the time of day with me. I was very lonely, but as I had been a member of a church in the country, I went one Sunday to one of that denomination; at the close of the service the minister announced that a young people's service would be held in the church that evening; strangers were especially invited. I went that evening gladly. At the close of the service one of the "Lookout" committee came to me, asked me if I wasn't a stranger, my name, if I was going to be in the town long, and if so they would be pleased to have me join their society. I had told her I was a member of that denomination and had also told her where I was working. She took me to several members and introduced me, and as I went back to my employer's that night my heart was light and my thoughts were these: "I was a stranger and ye took me in." We have to be very careful or we are "taken in" by strangers in a very different sense. I hope, "Blundering Betsy," you find some true friends. One question please, Miss Grey: Can you or any of your readers tell me what will destroy rose bugs, as they come in swarms to this vicinity and destroy much fruit? Will sign myself,

THE LAST ROSE OF SUMMER.

Ans.—Your experience will, without doubt, be helpful to "Blundering Betsy," and maybe to others, too.

Wonder if some of our horticulturist readers can give methods for destroying the rose bugs? Please do.

Trouble Over Land.

Dear Miss Grey,—This is my third letter to you. I do like your page.

Now for that important question: Supposing A rents a house and piece of land to B, can B turn round and rent the land for cow pasture to C, when A is not on good terms with C, and strenuously objects to B about it?

Ans.—Yes, unless A provides in his lease that B was not to assign or sublet without leave.

A Commercial Course.

Dear Miss Grey,—Well, here I am again wishing to thank you for your help I received last time and asking may I come again to ask a few questions.

1. If there is any of your young girl-readers who are intending to attend business college in London, beginning in September, and would like to correspond with me. I would send you my address to forward to them, as I am intending to begin there in September and would like very much to correspond with some one who is going to college or who lives in London.

2. What is the meaning of the names: Frank, Eldon, Louie, Irene and Ethel.

3. I am eighteen; am I too old to wear ribbons? That is one large bow?

FAIRY ROSE.

Ans.—1. Who will be "Fairy Rose's" kindred spirit? Shall notify you, "F. R.," if anyone writes.

2. Frank means free; Louis, bold warrior; Irene, peace; Ethel, of noble birth.

3. It is a nice girlish style; keep it up for another year if you like.

NOTES.

"Teirrah Tenrub" sends copy of "Annie Laurie" for "Sweet Sixteen," also a poem entitled "Confidential," and which I shall try and print some day.

Asks for a poem entitled "My Mother's Gingham Apron."

"Two Soldier Lads"—No matter how much I love the boys in khaki, I cannot give you the assistance you ask for. No siree! This is no matrimonial bureau. Seriously, though, of course, I'm sorry if you're lonely, and you may write the Mail-Box just as often as you like. We'll all be nice to you.

"Blue Eyes"—Will you send address and a stamp for recitations sent for you by "Patriotic"? Don't send small envelope, as they won't fit in very well.

"Lonely," please send your address for a letter.

"Carrie Nation," "Primrose" wishes your address; will you send it to me for her?

"Toezo," am sending your request on to "Kitty," as I was inclosing her another letter.

THE "FAT" HABIT.

The fat habit is to be feared much more than the thin. By observing the rate of growth and the body's weight, one may tell the proper amount of food to be consumed. After all is done and said, it is food that makes flesh.

With advancing years the physical activity usually becomes less, while at the same time the amount of food which one eats may be maintained by force of habit, at the maximum for earlier life. The fleshy woman should not sleep more than six hours out of the 24. She should never lie late in bed mornings, nor indulge in the rocking-chair habit. On the other hand, she should get all the physical exercise she can possibly manage, preferably in the open air. The best of all exercises is walking.

It is an acknowledged fact that anyone can reduce fat if they will work for this end, but it is equally an acknowledged fact, that fat people are generally self-indulgent and avoid physical exercise.

COLLARS GALORE.

Neckwear promises to be unusually interesting this season. Never before was there such variety in styles. There are high standing collars, turndown collars, picture and cape collars, but oh! the variety represented by these four heads.

Cape collars of one sort or another are among the newest models, and they come in such a profusion of form, size and price that there should be something among them to suit every taste.

ADVERTISER PATTERNS

AN ATTRACTIVE DRESS FOR THE GROWING GIRL, FOR SCHOOL OR BEST WEAR

1613—A smart one-piece dress is here shown. It is good for serge, broadcloth, voile, shepherd checks, or mixed suiting, also nice for galatea, gingham, percale, lawn or silk. The neck may be finished with the broad collar in low outline or closed high, as shown in the large view. The sleeve is nice in wrist length, while the short sleeve is most comfortable.

The pattern is cut in 4 sizes: 6, 8, 10 and 12 years. It requires 3¼ yards of 44-inch material for an 8-year size.

A pattern of this illustration mailed to any address on receipt of 10 cents in silver or stamps.

ADVERTISER PATTERN DEPT.

Please send above-mentioned pattern, as per direction given below, to

Name .....

Town .....

Province .....

Age (if child's or misses' pattern).....

Measurement: Bust..... Waist.....

Caution: Be careful to inclose the above illustration, and send size of pattern wanted. When the pattern is bust measure you need only mark 32, 34 or whatever it may be. When in waist measure, 22, 24, 25, or whatever it may be. If a skirt, give waist and length measure. When misses' or child's pattern, write only the figure representing the age. It is not necessary to write "inches" or "years." Patterns cannot reach you in less than one week from date of application.

GRAY'S, LIMITED

APPROPRIATE APPAREL FOR THE SUMMER DAYS.

New Sport Suits

Sport Wash Suits—the skirts are made of striped materials, coats plain cream, trimmed with striped collar, cuffs and girdle. These are jaunty and stylish suits and are in blue and black, rose and black, green and black fancy sport stripes. Price $12.00

Wash Dresses, Moderate Prices

Pretty Colored Wash Dresses in stripes and floral designs, from .....$3.00 to $7.50 each

Wash Skirts

An elegant range of all white, black and white checks and hairline stripes in wash skirts, in repps, piques and gabardines, from ..... $1.00 to $3.50 each

Silk Sweater Coats at $5.00

Ladies' Silk Sweater Coats, in good shades of rose and copen, with girdles, at a popular price $5.00

Wash Goods at 12 1-2c Yard

An elegant range of fine crepes and muslins in spots, stripes and floral designs, full assortment of colors. At .....12½c yard

A Big Silk Bargain for Thursday Morning

CLEARANCE OF BROKEN AND ODD LINES OF SILKS, WORTH $1.50 AND $2.00, FOR 85c YARD.

$1.50 Striped Taffetas for 85c Yard

Fancy Striped Taffetas in dark colors, choice qualities, 36 inches wide, regular $1.50 yard. A limited quantity only to sell at 85c yard

$2 Fancy Satins for 85c Yard

A limited quantity of Belding's Untearable Satins, in polka dots, brown spots on tan ground, copen on tan, white on green, white on king's blue and black on white; these are 36 inches wide, and are in lengths from 4 to 6 yards; regular $2.00 yard. To be sold in these lengths at .....85c yard

Long Lisle Gloves at 75c Pair

Just received, a shipment of Long White Lisle Thread Gloves, a very fine quality. At ..... 75c pair

Boudoir Caps at 25c Each

Dainty Net Boudoir Caps, with pink, sky or white ribbon rosettes. Special at 25c each

GRAY'S LIMITED.

AGENTS FOR THE LADIES HOME JOURNAL PATTERNS.

140 DUNDAS STREET. Phones 115, 116.

GRAY'S LIMITED.

Rideau Hall Coffee

GORMAN, ECKERT & CO. LONDON & WINNIPEG

26

AT ALL GROCERS 45c

HUNT'S COAL ALL COAL FULL WEIGHT

Lifebuoy Soap, 5c

A CLEANER AND A DISINFECTANT.

CEETEE UNDERCLOTHING

Guaranteed Not To Shrink.

GET OUR PRICES

On Your Furniture and Home Furnishings

We will gladly give you an estimate and prove to you that our prices are just a little better than you will get elsewhere.

H. Wolf & Sons

265 DUNDAS STREET.

FRY'S COCOA

Whenever you sprain your ankle or wrist think of

COMPASS OIL

The oil that soothes, strengthens and limbers up the joints. x

Send Flowers

They are always appreciated and gladden the heart of the recipient. Our bouquets have an individual style entirely their own.

West Floral Co.

Phone 2187. 247 Dundas St. zxv

SPINACH

Fresh Hand-Picked, peck.....25c

ASPARAGUS

Bunch .....15c; 2 for 25c

Main & Collyer

TELEPHONE 2831. P. O. BOX 275.

Bowling Matinees Today at the Thistle and London Bowling Clubs.

IN THE WIDE WORLD OF SPORT

Trotters and Pacers Open Short-Ship Circuit at Monroe, Mich.

SENATORS SPOIL WALSH'S ATTEMPT TO COME BACK

Knock Former Star Out of Box in Three Innings—Cleveland Makes It Four in a Row From Athletics—Yanks Defeat Tigers.

CHICAGO, June 13.—Ed Walsh attempted a 1916 "come-back" today, but Washington drove him from the slab in the third inning and made enough runs off him to win from Chicago 3 to 2. The big pitcher made a gallant start, fanning Judge and Milan in the first, but Morgan's walk and Foster's double gave Washington a run in the second, and Harper's two-bagger, two singles, and a wild throw by Ness gave the Nationals two more in the third, whereupon Russell succeeded Walsh.

Score: R. H. E.
Washington 0 1 2 0 0 0 0 0 0—3 7 0
Chicago .... 0 0 0 0 2 0 0 0 0—2 3 1
Harper and Henry; Walsh, Russell, Wolfgang and Schalk.

YANKS FINALLY WIN.

DETROIT, June 13. — An eighth-inning rally, in which they scored three runs, gave New York a 4 to 2 victory over Detroit today. Until today's game the Tigers had won seven straight.

Score: R. H. E.
New York .. 0 0 0 0 0 1 0 0 3 0—4 8 2
Detroit ..... 0 0 0 0 0 0 1 0 1 0—2 9 2
Cullop, Shawkey and Walters; Hamilton and Stanage.

FOUR STRAIGHT FROM INDIANS.

CLEVELAND, Ohio, June 13. — Cleveland made it four straight from the Athletics, knocking Myers from the box again, and winning 11 to 2. Bagby was very effective after the first inning. Turner's triple, with the bases filled in the third, was a feature. In the series of four games Cleveland scored 31 runs to 6 for Philadelphia.

Score: R. H. E.
Philadelphia 2 0 0 0 0 0 0 0 0—2 8 2
Cleveland .. 2 2 5 2 0 0 0 0 x—11 15 0
Myers, Nabors and Schang, Murphy; Bagby and O'Neill, Billings.

RUTH AGAIN HITS HARD.

ST. LOUIS, June 13. — Boston defeated St. Louis today 5 to 3. The visitors gained an early lead at the expense of Davenport, who was wild. Ruth, who yesterday tied the score for Boston by driving one over the right field fence with two on bases, contributed another in the same place today. He also drove in a run with a single in the fourth.

Score: R. H. E.
Boston ..... 1 0 2 1 0 0 0 0 0—5 11 2
St. Louis .. 0 0 0 0 0 1 2 0 0—3 7 1
Ruth, Shore and Thomas, Cady; Davenport, Koob, Fincher, Baumgardner and Chapman, Severold, Hartley.

Phil Ungar Wins the Jacques Fortier Stakes at B. B.

Water Lady Runs Second in Feature Event of Closing Day.

MONTREAL, June 13.—The Montreal Jockey Club's race meeting at Bluebonnets, which closed today, was the most successful ever held by the club from a financial standpoint. The Jacques Cartier stake was the feature of today's card. Out of an original nomination of over thirty, only four horses faced the barrier. Two of the starters carried the silks of Eddie McBride and were coupled. The quartet ran heads apart the last eighth of a mile, and finished that way, the race being one of the most spectacular ever witnessed at Bluebonnets. Phil Ungar, the winner, offered for sale, was boosted from his entered price $2,500, to $3,305, by his owner and retained.

First race, $600 added, 3-year-olds and up, handicap, foaled in Canada, 7 furlongs—Amphion, 109 (Metcalf), $9.40, $3.80, $2.90, 1st; Kamma, 112 (McAtee), $2.80, $3.20, 2nd; Corn Broom, 108 (McCleary), $3.20, 3rd. Time—1:29 1-5. Pepper Sauce, Lady Spendthrift, Old Pop, Sacal, Silk Bird, Hopeful Age ran.

Second race, $500 added, 2-year-olds, conditions, 5 furlongs—Highway, 108 (McAtee), $17.20, $7.80, $3.40, 1st; Ophelia W., 108 (Rice), $4,$2.50, 2nd; Sea Gull, 106 (Byrne), $2.50, 3rd. Time—1:01 4-5. Great Dolly, Old Miss, Commonessa, Tyrone ran.

Third race, Jacques Cartier Stake, selling, 3-year-olds and up, $1,500 added, mile—Phil Ungar, 110 (Robinson), $9.20, $4.10, out, 1st; Water Lady, 106 (Mountain), $5.20, out, 2nd; Pesky, 94 (McAtee), out, 3rd. Time—1:41. Squeeler ran.

Fourth race, steeplechase, 4-year-olds and up, handicap, $700 added, about two miles—Early Light, 146 (Boyle), $7.10, $3.90, out, 1st; Shannon River, 153 (Allen), $3.60, out, 2nd; Brush Broom, 137 (Beamish), out, 3rd. Time—4:18 2-5. New Haven, Rupica ran.

Fifth race, $500 added, 4-year-olds and up, selling, mile and a quarter—Nannie McDee, 104 (Schamerhorn), $13.20, $6.20, $3.40, 1st; Orperth, 107 (Cruise), $3.80, $2.20, 2nd; Miss Waters, 105, (Parrington), $2.90, 3rd. Time—2:11. Fairly, Baby Sister ran.

Sixth race, 3-year-olds and up, selling, purse $500, mile and a furlong—Aprisa, 106 (Mountain), $8.90, $4.10, $3.20, 1st; Ask Ma, 111 (Ward), $4.70, $3.80, 2nd; Dinah Do, 107 (Lafferty), $4.40, 3rd. Time—1:56 4-5. Budweiser, Master Jim, Fenrock, Jabot and Duke Of Dunbar ran.

Seventh race, purse $500, 3-year-olds and up, selling, 6 furlongs—Astrologer, 111 (Warrington), $15.60, $4.60, $3.60, 1st; Lady London, 108 (Rice), $3.20, $2.80, 2nd; Undaunted, 106 (Cruise), $4, 3rd. Time—1:14 4-5. Dakota, Afterglow, Rosemary, Bonero's First, Miss Gayle ran.

Secretary Spencer of the Dominion Football Association has announced that it is almost a certainty that the oft-talked-of international soccer game between Canada and the United States is almost a certainty. Owing to war conditions in Canada it was impossible to have the game played on this side, but the president of the United States Football Association is anxious to have the game played in the States, and suggests that it be played in the early fall.

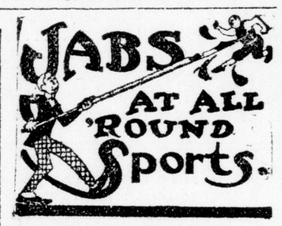

Ray Chapman went to the shortfield for the Indians yesterday for the first time since April 26, and played a brilliant game.

Cleveland's winning streak seems to be more than the "flash in the pan," which a lot of the dopesters figured on.

Speaker was again on the job with his stick, pounding out two doubles and a single. Graney was right after him with a single and double, scoring three runs.

The Yanks and Tigers will play last Saturday's postponed game this afternoon. Coveleskie will go in for the Jungaleers, and Donovan will use either Shawkey or Mogridge.

Sam Crawfor was sent in to bat for Hamilton in the ninth, and got a great reception from the fans.

As Boston beat the Browns, the Tigers' defeat put them back into fifth position.

Francis Ouimet, former open golf champion, who was recently declared "professional" will not compete in the open golf championship at Boston tomorrow. He had intended entering, and refusing the cash prize, if he won, but decided instead to attend to the business which caused him to be barred by the United States Golf Association.

Manning held the Royals hitless for four innings, but was pounded hard in the fifth and sixth, and Shocker was sent in to relieve him. The ex-Canadian Leaguer only allowed one hit after that, and fanned six.

A Chinaman of Portland, Oregon, has entered the ring game and is touted as the coming bantamweight champion. He has taken the ring name of Tommy Howe, weighs 110 pounds, has great speed and has a powerful kick. Another Celestial in Philadelphia who attracted some attention in ring circles there some time ago, has returned to the game and is doing well. The University of Pennsylvania's lightweight champion is also a Chinaman and a very clever boxer. He thinks so well of the game he is anxious to go to China and teach the youth the mysteries of the jab and uppercut. As most of the Chinamen are little fellows there does not appear any immediate danger of Jess Willard losing his crown to one.

The complete collapse of what Charlie Weeghman and Joe Tinker thought would prove a great infield is one of the tragedies of the 1916 season. They were so positive that Yerkes and Doolin were real pennant winners that they fired Art Phelan and Bib Fisher. Now Yerkes and Doolin have gone to the minors and Weeghman is desperately striving to find men to take their places.

Jack Ness, who was released to Baltimore and later taken back on the White Sox when he refused to go to the International, continues to show up well on the initial sack. He is hitting the ball hard and his fielding is as good as any first sacker's in the league.

Benny Kauff, the "Shrinking Violet" of baldom, is the first player in the game to engage his own trainer. Ever since big league baseball became a business, the players have been content to allow the club trainer to see to their conditioning, but this scheme does not do for Benny. He has Mike Donaldson, the former middleweight of Haverstraw, to look after him.

McKee is now leading the Toronto Leafs in batting, his percentage being .333. Truesdale is second with .321, and Graham in third position with .293.

Harry (Moose) McCormick, former pinch-hitter for the Giants, and later Manager of Chattanooga is now handling an independent team at Montclair, N. J.

MacKenzie and Adkins' big string of horses, which are being raced in the south, will be shipped to Fort Erie shortly. This will be the headquarters of the stable while on the Canadian circuit, and from there they will take what horses they want to Windsor and Hamilton. Their English colt Faux Col is entered in the Hamilton Derby, but he has been on the ailing list for some time past with the fever.

5¢ SOME CIGAR LORD RUSSELL FOR A NICKEL

CHALMERS AND OVERLAND MOTOR CARS
We invite the public to inspect the quality and value of motor cars in our showrooms.
BEEMER & CO., Ltd. 131-133 Queen's Ave., West of Postoffice. Phone 3379.
zxt

WILL MEET DROUILLARD

Jack Kilroy, champion of London, who is to go on with Patsey Drouillard, the Canadian champion at the Sportsmen's Patriotic Association bouts Friday night.

HOW THE TEAMS STAND

AMERICAN LEAGUE.

	Won.	Lost.	Pct.
Cleveland	31	19	.620
New York	25	21	.543
Washington	26	22	.542
Boston	25	23	.521
Detroit	25	24	.510
Chicago	22	24	.478
St. Louis	21	27	.438
Philadelphia	15	30	.333

Yesterday's Scores.
Washington 3, Chicago 2.
Cleveland 11, Philadelphia 2.
Boston 5, St. Louis 3.
New York 4, Detroit 2.

Games Today.
Washington at Chicago, rain, 3 p.m.
Boston at St. Louis, cloudy, 3:30 p.m.
New York at Detroit (postponed game), clear, 3:15 p.m.
No other games scheduled.

NATIONAL LEAGUE.

	Won.	Lost.	Pct.
Brooklyn	26	16	.619
Philadelphia	25	19	568
New York	23	20	.535
Chicago	24	25	.490
Boston	20	22	.476
Cincinnati	22	25	.468
Pittsburg	20	25	.444
St. Louis	21	29	420

Yesterday's Scores.
Brooklyn 3, St. Louis 1.
Chicago 5, New York 2.
Philadelphia 5, Pittsburg 3.
Cincinnati 0, Boston 0. (16 innings).

Games Today.
Chicago at New York, cloudy, 3:40 p.m.
Pittsburg at Philadelphia, clear, 3:30 p.m.
St. Louis at Brooklyn, cloudy, 3:30 p.m.
Cincinnati at Boston, clear, 3:15 p.m.

INTERNATIONAL LEAGUE.

	Won.	Lost.	Pct.
Providence	26	14	.641
Newark	21	19	.525
Baltimore	21	20	.512
Montreal	20	20	.500
Richmond	20	20	.500
Buffalo	18	19	.486
Toronto	14	19	.424
Rochester	15	23	.395

Yesterday's Scores.
Richmond 3, Baltimore 0.
Buffalo 7, Rochester 0.
Toronto 6, Montreal 4.
Providence at Newark—Rain.

Games Today.
Providence at Newark, postponed until a later date.
Baltimore at Richmond, clear, 3 p.m.
Rochester at Buffalo, clear, 3:45 p.m.
Montreal at Toronto, clear, 3:30 p.m.

CENTENNIALS AGAIN DEFEAT THE SCOTTS

Centennial ball team beat Scott's in a nine-inning game last evening by a score of 16-10. Powell, pitcher for Centennial, pitched a fine game, Chamberlain helping out in the first inning. Scott's poor pitching, coupled with poor support, lost the game for the latter. The line-up:

Centennial—Gowanlock, second base; Bell, left field; Powell, pitcher; Murray, right field; Biggs, catcher; McArthur, first base; Chamberlain, third base; Roberts, third base; Roberts, shortstop; Wollsley, centre field.

Scott's—Penelton, third base; Dunn, second base; Robinson, centre field; Scott, pitcher; McKay, catcher; Lankin, right field; Vansickle, first base; Christopher, shortstop; Vining, left field.

KILBANE OUTPOINTED O'LEARY.

BUFFALO, June 13. — Johnny Kilbane of Cleveland, featherweight champion, met Johnny O'Leary, lightweight champion of Canada, in a ten-round bout here tonight. Both weighed 130 pounds. Kilbane outclassed O'Leary and nearly had him out in the fifth round and again in the eighth.

LOU JENNINGS WINS 2:14 TROT AT MONROE

Captures Feature at Opening of Short-Ship Circuit.

OUTSIDER WINS PACE

Daisy H. Finishes First After Being Nosed Out in the First Heat.

[Special to The Advertiser.]

MONROE, Mich., June 13. — In the presence of the largest first day crowd that ever assembled at this fast half-mile track, the trotters and pacers opened the Michigan racing season this afternoon.

Two of the winners were favorites, but in the pacing event a rank outsider from Detroit put a crimp into the rest of the herd. Frank F. Grapentien drove Daisy H. splendidly. She was beaten by inches in the first heat, but won the other heats with some to spare, although the margin was close.

Tally B. was the final choice in this event, and while always a contender, never was in front. Daisy and Charley C. raced it out in the first mile, and at the three-quarters Joe Ashland joined them, beating Daisy in a driving finish by a scant nose.

Joe Ashland led in the second, and Baron Watts went after him in the final, carrying the white one at the head of the stretch. Grapentien then brought Daisy up, and won handily by a length. Daisy led all the way in the third, and in the fourth she was in front, after passing the quarter.

Home talent was shocked in the 2:14 trot, trying to beat Lou Jennings with Jack K. This mare was the class of the field, and, taking the lead halfway, won as she pleased.

Gray brought Jack K. up next time, and they had it out. He had to hustle his gelding most of the way, while the mare was taking it easier, winning without trouble. Gray sampled Jack again in the third, but found he could not land.

The slow trot went to Grand Chimes in straight heats, and, by the way, here is a trotter. This horse comes from Louisiana, and he could trot around and away from them whenever he pleased. He is in the stakes at this meeting, and will start in the Pontchartrain at the Blue Ribbon.

Wednesday's feature is the 2:15 pacing stake for $1,000, with eleven starters. There are nine in the 2:24 trot, and twelve in the 2:20 pace. Those in the stake are Lord Seymour, Laura Lucile, Miss Prebble, Cliff Moquette, Mary Peter, Hoosier Boy, Dorothy Vernon, Lee Grand, G. C. W., Dexter Direct and Arkancello.

Summaries:

2:20 Trot—Purse $400.

Grand Chimes, b.h., by Kentucky Chimes (Edman)	1	1	1
Capt. Hary, blk. g.	2	2	3
Blackburn Watts, b.h. (Miller)	6	6	2
Tex, br.g. (Teachout)	4	3	2
Bronch, br.g., (Thomas)	3	5	6
Miss Johnson, b.m. (Ruthven)	5	4	5
Kentucky Wiggins, b.h. (Stansel)	7	7	7

Time—2:17¼, 2:19, 2:17¼.

2:14 Trot—Purse $400.

Lou Jennings, br.m., by Todd (Brennan)	1	1	1
Jack K., ch.g. (Gray)	7	2	2
Will Go., b.h. (Marvin)	2	8	9
Dette, blk.m. (Wettermark)	3	3	3
Grace Hussey, b.m. (Sheppard)	6	4	5
Kate, ch.m. (Miller)	4	5	7
Vaster, gr.g. (Ragsdale)	9	10	4
Adelaide Benson, b.m. (Lamport)	5	7	8
Charm King, br. m. (Morton)	8	6	6
Grand Marshal, blk.g. (Hopkins)	10	9	10

Time—2:16¼, 2:13¼, 2:13¼.

2:13 Pace—Purse $400.

Daisy H., ch. m., by Donald Wilker (Grapentien)	2	1	1
Joe Ashland, gr. g., by Ashland W. (Cramer)	1	6	7
Baron Watts, b.h. (Atkinson)	4	2	5
Charley C., ch.g. (Seeley)	6	4	2
Tally B., b. g. (Thomas)	3	3	3
Rose Equity, br. m. (Ruthven)	7	5	4
Stiletto Pratt, blk. m. (Hammond)	5	7	6

Time—2:13½, 2:12½, 2:13¼, 2:13½.

BLACKBURNE IS SLATED TO SUCCEED BIRMINGHAM

Present Manager of Toronto Leafs Hands in His Resignation.

TORONTO, June 13. — Shortstop Blackburne is mentioned as the probable successor to join Birmingham as manager of the Toronto Baseball Club. Birmingham is still on the job, but his resignation is in the hands of the local owners. He was signed to manage and play the outfield, but because of his injured leg he has figured in but few games.

CINCY AND BOSTON PLAY A SIXTEEN INNINGS TIE GAME

Neither Reds nor Braves Able to Score at Boston.

PHILLIES DEFEAT PIRATES

Knock Miller Off the Mound in Four Innings—Cubs Win From Giants.

BROOKLYN, N.Y., June 13.—Pfeffer held St. Lous to two hits today, which, with Daubert's good batting enabled Brooklyn to win by a score of 3 to 1. Long made a scratch hit in the fourth inning and in the ninth after the side should have been retired. Hornsby made the second hit. In the other innings St. Louis was retired in order.

Score: R. H. E.
St. Louis ... 0 0 0 0 0 0 0 0 1—1 2 5
Brooklyn ... 0 0 1 0 0 0 1 0 1 x—3 8 1
Meadows and Snyder; Pfeffer and Meyers.

CUBS OUT-BAT GIANTS.

NEW YORK, June 13.—Chicago made it two out of three from the Giants here today, winning the last game of the series by a score of 5 to 2. The Cubs again batted the New York pitchers all over the field. A freak feature of the game was that Chicago made five clean outfield hits in the fourth inning and scored only one run.

Score: R. H. E.
Chicago .... 1 0 1 1 0 0 2 0 0—5 16 0
New York .. 0 0 0 1 1 0 0 0 0—2 8 1
Vaughn and Archer, Fischer; Benton, Stroud, Schupp and Rariden.

PHILLIES REPEAT.

PHILADELPHIA, June 13.—Philadelphia again defeated Pittsburg, the score being 5 to 3. Miller was knocked off the rubber by the home team in four innings and Adams did good work until the eighth, when Niehoff's double, Stock's bunt, which Adams threw to third too late to catch Niehoff, Cravath's out and Whitted's sacrifice scored two runs and won the game.

Score: R. H. E.
Pittsburg ... 1 0 0 0 0 2 0 0 0—3 10 2
Philadelphia 0 1 2 0 0 0 0 0 2 x—5 9 1
Miller, Adams and Wilson; Demaree, Bender and Burns.

SIXTEEN INNINGS TIE.

BOSTON, June 13.—After a suction pump had been used to aid in draining the diamond following a heavy downpour of rain today, Cincinnati and Boston played for sixteen innings, neither team being able to score, and darkness finally necessitated calling the game. Toney and Schneider held the Braves to three hits. Cincinnati's hits were numerous but they were well scattered and the Braves were strong defensively. With three on bases and two out in the twelfth Clarke, batting for Toney, drove a terrific liner which Rudolph stopped with his bare hand and retired the batter.

Score: R. H. E.
Cincinnati 0 0 0 0 0 0 0 0 0 0 0 0 0 0 0 0—0 12 2
Boston 0 0 0 0 0 0 0 0 0 0 0 0 0 0 0 0—0 3 3
Toney, Schneider and Wingo; Rudolph, Hughes and Tragesser, Gowdy.

ADVERTISER WINS FROM CITY POLICE, 13—7

Now Tied With Blue Coats in Public Service League.

PUBLIC SERVICE LEAGUE.

	Won.	Lost.	Pct.
C. P. R.	4	1	.800
Free Press	3	1	.750
Advertiser	2	3	.400
Police	2	3	.400
Street Railway	1	4	.200

By garnering eight runs the first inning The Advertiser cinched the game against the Police yesterday afternoon at Queen's Park, and had no difficulty in coming out with the long end of a 13—7 score.

McCurdy pitched a good steady game for the Bluecoats, and only allowed seven hits, but his support was poor. Although only allowing two hits in the first frame eight men crossed the plate, principally on errors.

Bell held the Police to five hits, which accounted for two runs until the final round, but they made a final spurt in the seventh and touched him up six times, and five men tallied before the side was retired.

Hunter put up a good game behind the bat, getting several hard fouls. He was also fast on the bases, having three stolen bases to his credit.

Dalton was hit on the head early in the game, and although he pluckily took the base he was unable to continue the game, and was replaced by Black. The score:

Police.	A.	B.	R.	H.	S.	H.	S.	B.	O.	A.	E.
Faircloth, rf	4	1	2	0	0	0	0	0			
J. Middaugh, 1st	4	0	1	0	1	3	0	1			
Towle, c	4	1	1	0	0	6	3	0			
Singleton, ss	4	2	2	0	0	2	2	3			
McCaughey, lf	2	0	0	0	0	0	0	1			
McRoberts, lf	2	1	1	0	0	1	0	0			
Monohan, 3rd	4	1	2	0	1	0	1	0			
Lucas, 2nd	4	0	1	0	0	4	1	2			
McCurdy, p	4	0	0	0	0	1	1	2			
Edlington, m	3	1	1	0	0	0	0	0			
	35	7	11	0	2	x17	8	9			

Advertiser.	A.	B.	R.	H.	S.	H.	S.	B.	O.	A.	E.
xParsons out, hit by batted ball.											
Hunter, c	4	2	0	0	3	10	1	0			
Dalton, rf	1	0	0	0	0	0	0	0			
Black, rf	2	0	0	0	0	0	0	0			
Paulin, 2nd	3	1	2	0	0	3	1	1			
Bell, p	4	1	1	0	0	0	3	1			
Parsons, 3rd	4	1	1	0	1	2	1	0			
Crawford, 1st	3	2	0	0	0	4	0	0			
Murray, lf	3	2	1	0	0	0	0	0			
Simkins, ss	4	3	2	0	2	2	1	2			
Smith, m	4	0	0	0	0	0	0	0			
	32	12	7	0	6	21	7	4			

Hits by innings.—
Police ..... 0 2 0 0 3 0 6—11
Advertiser ..... 2 1 1 0 2 1 x— 7
Runs by innings.—
Police ..... 0 1 0 0 1 0 5— 7
Advertiser ..... 8 0 3 0 2 0 x—13
Summary.—Home run — Simkins, Singleton, Towle. Three-base hits—Bell. Two-base hit—Edlington. Struck out—By Bell 8; by McCurdy 6. First base on balls—Off McCurdy 2. Hit by Pitcher—McCurdy 3 (Dalton, Crawford, Murray). Passed ball—Towle 1. Left on bases—Police 6, Advertiser 6. First base on errors—Police 4, Advertiser 6. Time of game—1:23. Umpires. —Wiley and Daniels.

Johnnie Ritchie has been matched to fight Johnny Ertle, claimant to the bantamweight title. The fight will be a twelve-round affair, and will take place at the American League ball park, St. Louis.

WAHOO SAM

SAM CRAWFORD, Detroit outfielder. Although he has been on the bench for some time President Navin has announced that he is not on the market and will not be sold under any consideration. Sam is still popular with the fans and received a great ovation when he was sent in as a pinch hitter last week.

SHOCKER SAVES GAME FOR TORONTO LEAFS

Replaces Manning and Defeats Montreal Royals—Orioles and Hustlers Are Blanked.

RICHMOND, Va., June 13.—Richmond made every one of their hits today count, and shut out Baltimore 3 to 0.

Score: R.H.E.
Baltimore ....0 0 0 0 0 0 0 0 0—0 9 1
Richmond ...1 0 0 0 0 0 0 0 2 x—3 6 0
Morrisette and McAvoy; Humphreys and Reynolds.

BISONS BLANK HUSTLERS.

BUFFALO, June 13.—Buffalo shut out Rochester today 7 to 0. Both Hersche and Cooper pitched gilt-edged ball, but Rochester's errors were costly.

Score: R.H.E.
Rochester ....0 0 0 0 0 0 0 0 0—0 4 3
Buffalo .....2 0 1 0 0 2 1 1 x—7 5 2
Hersche and Carey; Cooper and Onslow.

LEAFS DEFEAT ROYALS.

TORONTO, June 13.—Toronto hit Fullerton hard in the fourth and fifth innings today and won from Montreal 6 to 4.

Score: R.H.E.
Montreal .....0 0 0 0 1 3 0 0 0—4 6 1
Toronto .....0 0 0 2 4 0 0 0 x—6 9 2
Fullerton and Wells; Manning, Shocker and McKee.

Newark vs. Providence; wet grounds.

MOTHER DIES WHILE GLOVER IS FIGHTING

Boston, June 14.—While Mike Glover, a local welterweight, was engaged last night in a twelve-round boxing bout with Ted (Kid) Lewis of London, Glover's mother lay on her deathbed at the City Hospital. She died at about the time the judges announced that Lewis had been given the decision.

ASYLUM RINKS WIN FROM ELMWOOD, 33—32

Second Match in Inter-Club Games.

INTERCLUB BOWLING.

	W.	L.	For	Agst.
Asylum Club	2	0	65	60
Thistles	1	1	70	70
Rowing Club	1	1	70	70
Elmwoods	0	2	60	65

By the close margin of one point the Asylum rinks defeated the Elmwood bowlers last night in the Interclub games, 33—32.

Two rinks from the South London Club visited the east end, the one skipped by J. J. Dyer defeated R. B. Harvey's rink 18—9, while R. Kemp's quartette fell before the onslaught of A. Thrower's by 24-14.

The rinks and scores:

Elmwood		Asylum	
W. Horne		Dr. Robinson.	
J. Mitchell		W. H. K. Talbot	
A. W. Scott		W. Smith	
R. Kemp		A. Thrower	
skip	14	skip	24
Rev. J. Hosie		Dr. Sutherland	
H. Talbot		W. J. Kitchen	
C. P. Gordon		T. McLaughlin	
J. J. Dyer		R. B. Harvey	
skip	18	skip	9

Two rinks from the Thistle Club played at the Rowing Club last night in the inter-club series, and although one of the rinks won, they lost on the total by 35—31.

The rinks and scores:

Rowing Club.		Thistles.	
H. Wright		R. J. Tretheway	
G. E. Coombs		James Gray	
J. Macpherson		S. L. Taylor	
T. Loveless, s.	25	A. A. Langford, s.	7
W. J. Ashplant		M. S. Aikenhead	
Charles Bush		H. J. McCallum	
A. D. Heffernan		A. E. Chapman	
J. McDougall, s.	10	F. N. Allen, s.	24
Total	35	Total	31

ASKIN STREET WINS OPENER IN CHURCH LEAGUE

Defeat First Methodist 17—0—Next Game Today.

Initial honors went to the Askin Street Methodist Church ball team by defeating the First Methodist Church team, 17 to 0, at Thames Park diamond yesterday in the first game of the Boys' Work Federation Baseball League.

The next game in the league will be played today at Chelsea Green diamond between the Adelaide Street and First Methodist teams.

The line-up:

First Methodist—E. Stevens, c.; J. Johnson, p.; F. Fiske, 1b.; D. Mann, 2b.; K. Munnoch, 3b.; G. Gibson, ss.; E. Harley, rf.; C. Porter, lf.; P. Gilbert, cf.

Askin Street—J. Burgess, c.; H. Hicks, p.; H. Chambers, 1b.; H. Smith, 2b.; H. Siddall, 3b.; H. Woods, ss.; B. Lewis, rf.; R. Baker, lf.; F. Chantler, cf.

AMERICAN ASSOCIATION

	W.	L.	Pct.
Indianapolis	28	17	.622
Louisville	29	20	.592
Kansas City	27	20	.574
Minneapolis	24	22	.522
Columbus	20	19	.513
Toledo	17	23	.425
St. Paul	17	24	.415
Milwaukee	15	32	.319

Tuesday's Results.

At Kansas City— R. H. E.
Toledo 11 17 1
Kansas City 6 11 1
Batteries—Bedient and Sweeney; Sanders, Humphries and Berry.

At Milwaukee— R. H. E.
Columbus 1 4 2
Milwaukee 2 7 1
Batteries—Davis and Pratt, Coleman; Shackleford and Mayer.

At St. Paul— R. H. E.
Louisville 4 7 1
St. Paul 7 13 2
Batteries—Palmero, Moran and LaLonge; Finneran, Douglas and Clemons, Laud.

At Minneapolis— R. H. E.
Indianapolis 4 8 1
Minneapolis 1 3 1
Batteries—Aldridge and Schang; Williams, Bailey and Owens.

Ty Cobb failed to get a hit on his four chances yesterday, and fanned twice.

15c EACH, 2 FOR 30c.
Ask your dealer

Starched and light weight
A NOVELTY IN
TOOKE COLLARS
Admitted the best quality and best fitting in Canada
TOOKE BROS., LIMITED MONTREAL

INJECTION BROU
Given prompt relief without inconvenience of the BLADDER
CATARRH
All druggists.

The Car that Satisfies Every Automobile Desire
$850
F.O.B. CHATHAM

The 1916 Gray Dort sells for $850, yet it has the appearance and looks of a considerably more expensive car.

Electric starting, electric lighting, demountable rims, extra rim, gasoline gauge and speedometer on dash—and all those little conveniences that make motoring a pleasure are yours if you own a Gray Dort.

50-inch cantilever springs and a perfect distribution of weight make the Gray Dort one of the easiest riding cars on the market.

There is plenty of seat and leg room, too, in the 1916 Gray Dort, both in the driver's compartment and in the tonneau. You never feel cramped in a Gray Dort. In short, the 1916 Gray Dort is a car that satisfies every automobile desire at a price well within the reach of most families.

See the Gray Dort at our showrooms.

GRAY-DORT
DISTRIBUTORS: Hunter & Son CORNER MAPLE AND RICHMOND
PHONE 170 FOR DEMONSTRATION.

GOVT. WILL SUSPENT THE LORD'S DAY ACT FOR ALL FACTORIES

Will Meet the Demands of the Manufacturers.

LABOR SHORTAGE CAUSE

Question Arouses Sharp Discussion at Hamilton Convention.

HAMILTON, June 13.—The question of grappling with the increasing shortage of labor by suspension of the Lord's Day Act in the case of certain industries, as proposed by the executive committee of the Canadian Manufacturers' Association, which opened its annual meeting here today, and the report of the legislation committee advocating the same measures and chronicling an application to the Dominion Government which J. R. Shaw stated had been successful, led to a sharp discussion this afternoon. After several members had registered a protest and others had pointed out that in the present crisis it would not do to hew too close to the line, the proposal was eventually indorsed.

Workmen's Act Successful.

The legislation committee's report, showing a satisfactory working of the workmen's compensation act, was presented by Mr. Shaw. Both employers and workmen appreciated the benefits but some provision would have to be made in the act for first aid. Regarding the application to the Government for a relaxation of the provisions of the Lord's Day Act in favor of certain industries, the weight of argument was unanswerable. "The Lord's Day cannot be a day of rest for our naval and military resources," said the report, "and it should not be a compulsory day of rest for our producing forces."

Membership Declines.

The report of the membership committee showed that for the first time in the history of the association there had been a decrease in membership, which had fallen off in one year from 3,061 to 2,983. In Manitoba, the only province to show a gain, there had been an increase of four. The loss in potential revenue was only $300. Applications had been received from 90 new firms.

The report of the executive committee showed a surplus of $4,922.59. The revenue for the year was $63,493.27 as compared with $65,165.33 for the previous year. The committee reported that to carry out the plans projected, an extra revenue of $10,000 will be required and unless the revenue can be substantially increased there will be a large deficit.

President's Address.

J. H. Sherrad of Montreal, president of the association, in his annual address, after touching on Canada's part in the war and the prosperity that the making of war munitions had brought to the country, paid tribute to the minister of militia.

"Canada's debt to Sir Sam Hughes will only be known when Canada's part in the war is written," he said, "but it is a great satisfaction and relief to Canadians generally that the unfortunate investigation which has interrupted his very urgent duties has cast no shadow upon his integrity." The scarcity of skilled labor was alluded to, and the president asked if it was not time for registration.

Trade After the War.

Trade after the war was discussed at length. Canada for years had given Britain a considerable preference as an expression of patriotic goodwill, and the president suggested that perhaps the time had arrived when this would bear fruit. A preference by Great Britain on our foodstuffs would be of incalculable value to the Dominion. He was satisfied the time was coming when Canada would not be the granary but also the workshop of the Empire.

Mobilization of Canadian industries was urged, and the opinion expressed that the time was opportune for the Government to place the tariff on a scientific basis and above the influence of politics.

The prime minister was congratulated upon the prompt measures he had undertaken to enlist the support of the provinces in looking after returned soldiers.

Control of Immigration.

Dealing with immigration after the war the president declared the time had arrived when there should be greater control of the class of people who come to make their homes in Canada. Immigration laws had discouraged skilled labor, but made no provision for putting immigrants on the land.

The shipbuilding industry should be developed. In concluding, the speaker reminded the delegates that after the war the problem of re-organization and readjustment would be gigantic, and this was something that the association must prepare to meet.

Hon. Col. Thomas Cantley of New Glasgow will likely be the next president of the association.

PEACE TALK AGAIN HEARD

German Ambassador to Spain Takes Luncheon With King.

PARIS, June 13.—The German ambassador to Spain took luncheon yesterday at the Royal Palace in Madrid, according to a dispatch to the Havas Agency from Madrid.

This gives rise to rumors of a request that King Alfonso make peace overtures.

BEFORE AND AFTER

USING CUTICURA

Soap and Ointment on baby's itching, burning skin.

Sample Each Free by Mail

With 32-p. Skin Book. Address postcard, "Cuticura, Dept. 3M, Boston, U.S.A." Sold throughout the world.

CABINET OFFICER DIES AFTER LONG ILLNESS

HON. J. J. FOY.

HON. J. J. FOY DEAD; FOR ELEVEN YEARS CABINET MINISTER

Attorney-General of Ontario From 1905 to 1914.

ILL DURING TWO YEARS

Native of Toronto—First Entered the Legislature in 1898.

TORONTO, June 13.—Hon. J. J. Foy, attorney-general of Ontario from 1905 to 1914, and minister without portfolio since that time, died this afternoon at his residence, 90 Isabella street. He had been ill for two years, and confined to his bed for the last two weeks. The cause of death was arterio-sclerosis.

He is survived by two daughters and two sons, both of whom are in khaki.

Born in Toronto.

Mr. Foy was born in Toronto on February 22, 1847. His father, Patrick Foy, had come from Ireland and was a successful merchant in the city. His son was sent to St. Michael's College, and on completing his course there he proceeded to Ushaw College, Durham, England. In 1871 he was called to the bar, and he immediately began to build up a good practice. He became a member of the firm of Thorne & Foy, later of the firm of Foy, Tupper & Macdonald, and lastly of the firm of Foy & Kelly.

In 1881 he became a bencher, and in 1883 he was created a Q. C. In addition to his legal and parliamentary duties Mr. Foy found time to devote to many other interests, and he became a director of several companies. Toronto University conferred the degree of LL.D. upon him in 1902.

It was in the year 1898 that he first entered the Legislature. In that year he contested and won the seat in the Conservative interest in South Toronto. He was re-elected for this seat in the general elections of 1902, 1905, 1908, 1911, and after the seats in Toronto had been rearranged he was elected to seat "A" in the election of 1914.

Became Attorney-General.

When the first Whitney Government was formed in 1905, Mr. Foy was named as commissioner of crown lands. In the following May Mr. Whitney gave up the portfolio of attorney-general which he had been holding himself, and Mr. Foy was transferred thereto. He remained attorney-general of the province until the rearrangement of the cabinet after Hon. W. H. Hearst took over the premiership, but during the illness of the late Sir James Whitney, Mr. Foy led the Government during the long absences of the premier from the council board. When Mr. Hearst formed his new cabinet, Hon. I. B. Lucas became attorney-general, but Hon. Mr. Foy was retained as minister without portfolio.

Mr. Foy married in 1879, Miss Marie Cuvillier of Montreal, who died in 1903.

Declined a Judgeship.

On at least one occasion he was offered an appointment to the bench by the Laurier Government. This he refused, preferred to remain with his political friends. A Roman Catholic, he nevertheless during his whole lifetime retained the warm friendship and admiration of all classes of people. Genial and trustworthy, he was universally respected by every citizen of Toronto as a man of undoubted integrity, ability and good citizenship in every respect.

Germans Aver Submarine Sank the Hampshire

Claim Credit for Causing the Death of Earl Kitchener.

LONDON, June 14.—1:45 a.m.—German newspapers, according to a Berne dispatch to the Morning Post, state that the British cruiser Hampshire was sunk by a German submarine. It was on the Hampshire that Earl Kitchener and his staff were voyaging to Russia.

The British admiral, Sir John Jellicoe, in his official report of the sinking of the Hampshire, declared the vessel was mined.

SHACKLETON TO UNDERTAKE RESCUE OF HIS MEN

Will Go With Vessel Provided By Government of Uruguay.

LONDON, June 13.—11:39 p.m.—The admiralty announces that the Government before Lieutenant Sir Ernest Shackleton's return from the Antarctic, had decided to equip the ship Discovery for a two years' search of the Weddell Sea, but that this is now unnecessary.

"Lieut. Shackleton will undertake," says the admiralty statement. "The rescue of the men left on Elephant Island, in a vessel generously placed at his disposal by Uruguay, while the rescue of the men left at Cape Evans when the Aurora was blown away will be carried out at the end of the year in the Aurora with the co-operation of the Australasian Government."

RAPID FLIGHT ROBS THE RUSSIAN ARMY OF MORE CAPTIVES

Thousand Prisoners Taken Since Last Report.

THE ADVANCE CONTINUES

Dniester River Is Crossed—Towns Are Occupied From Lutsk District South

[Canadian Press Cable.]

PETROGRAD, via London, June 13.—The war office announcement of today says that the retreat of the Austro-Hungarian and German troops along the Galician fronts is proceeding so rapidly that only a small number of prisoners has been captured, in addition to those previously reported. The total is given as about 115,700 as compared with about 114,700 announced yesterday. The statement says:

"On account of the fact that in many places the Austro-Hungarian and Austro-German troops withdrew rapidly before the blows of our southern army, the number of prisoners has increased only very little. The total now amounts to about 1,700 officers, and 114,000 men.

"The enemy left enormous quantities of military booty everywhere in the territory evacuated.

Gen. Letchitzky's Captures.

"General Letchitzky's command since the opening of the operations has taken three commanders of regiments, 754 officers, 37,832 men, 49 guns, 120 machine guns, 21 bomb throwers, and 11 mine throwers.

"Northwest of Rojitche, after dislodging the Germans, we approached the River Stokhod. West of Lutsk we occupied Torchin, and continued to press the enemy back.

"On the Stripa front, north of the village of Bobulintze, an obstinate struggle continues. We have taken the village of Zarvanitza after a desperate defence. In many sectors we discovered defences hastily constructed with the object of strengthening previously prepared positions.

Have Crossed the Dniester.

"On the Dniester sector and further south, our troops, having crossed the river after fighting, captured many fortified points, and also the town of Zale Szczyky (northwest of Czernowitc), and continue to advance. The village of Horodenka, northwest of Zale Szczyky is also in our hands.'

"On the Pruth sector, between Doyan and Niepokoloutz, our troops approached the left bank of the river. Near the bridgehead of Czernowitz hot fighting continues. In the evacuated territory the enemy left an enormous quantity of military booty.

"On the Dubno-Kozin Railroad he abandoned a network of telephone wires, a great quantity of cartridges, bomb-throwers and automobiles, a narrow gauge railway with a great quantity of cars and a storehouse full of provisions.

Austrian Monument Captured.

"Near the village of Malymiltasa he left intact a monument commemorative of Austrian victories, in the shape of a high column surmounted by an Austrian eagle.

"At the village of Sadagora, north of Czernowitz, we seized a great storehouse of engineering material and an overhead railway. An order of the day found on a dead German officer, indicating the position of the enemy troops, contains the following expression: 'And other defeated Austrians.' This is explained by prisoners in depositions which state that new formations were being organized from the remnants of the defeated Austrian troops.

"On the Dvina front and south of Dvinsk the Germans bombarded our positions at many points.

On the Caucasus Front.

"On the Caucasian front, in the direction of Diarbekr, we approached Turkish positions without being observed and attacked the enemy while he was resting. We captured his camp. After suffering some losses the enemy fled.

"An attack by Turks in the region of Revanbouze was repulsed."

BUYS A RIFLE AND SETS OUT TO "GET" STRATFORD CITIZENS

Anthony Scully Overpowered After Pounding Man.

MIND TO BE EXAMINED

Imagined That He and Those He Was Laying For Caused War.

STRATFORD, June 13.—Laboring under the hallucination that he, with other prominent citizens were responsible for the war and could stop it if they wanted to, Anthony Scully of this city, purchased a .32 calibre rifle and set out to "get" M. J. Dillon, Police Magistrate J. J. Coughlin and other prominent citizens. He was overpowered after he had assaulted the former and was remanded to jail pending an examination of his mental condition.

When arrested Scully had in his possession a .32 calibre rifle, with which he struck Mr. Dillon twice across the head, inflicting a nasty scalp wound. He had purchased the rifle during the afternoon he said, and went down along the river and tried it out. He then went down on Erie street and waited for Mr. Dillon, having the rifle wrapped in paper. When Mr. Dillon passed on his way home, Scully struck him twice over the head before he was overpowered.

The rifle was loaded at the time but fortunately did not go off. Scully had upwards of 100 shells on his person, quite a number of which were loose and handy for use, in his coat pocket.

MAKE LOAN TO RUSSIA

New York Bankers Arrange Credit of $50,000,000.

NEW YORK, June 13.—Official announcement was made by the National City Bank today of the closing of a loan of $50,000,000 to the Russian Government by a banking group consisting of the National City Bank, the Guaranty Trust Company, J. P. Morgan & Co., Kidder, Peabody & Co., and Lee, Higginson & Co.

This group, it was stated, will establish here a credit of $50,000,000 to run for three years in favor of the Russian Government, and the Russian Government will establish in Petrograd a credit of 150,000,000 rubles in favor of the American group, or at a fixed ratio of three rubles to one dollar.

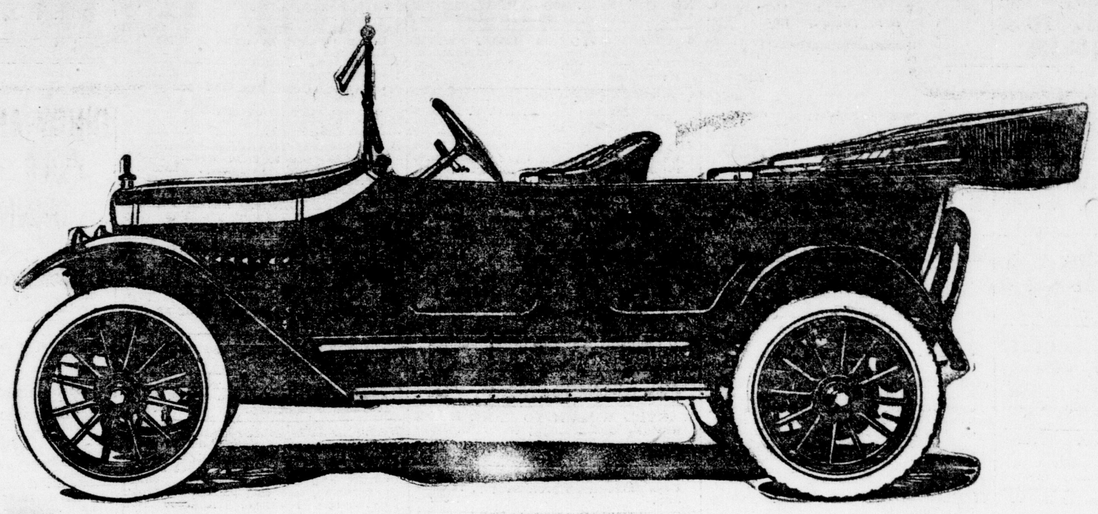

Nothing To Be Added To The Maxwell

YOU will never want to add anything to your Maxwell.

The purchase price includes everything you will ever need or desire for luxurious motoring.

You won't want to disguise the hood or buy a new body or put in another carburetor or ignition system or install electric lights or a self-starter.

You won't want a new radiator or springs or new spark plugs or shock-absorbers or a new top.

You need add nothing for comfort, reliability, beauty, economy or convenience. If it is a Maxwell, your car, your experience and your investment are complete.

That is the way that Maxwells are designed, manufactured and sold.

Question the owners of other motor cars—any other motor cars—and see if they are equally satisfied with their motoring investment.

Touring Car $850 Roadster $830

F. O. B. WINDSOR, ONT.

Completely Equipped

J. M. CHARLTON

150 Carling Street. Phone 1852.

DISTRIBUTOR FOR LONDON AND DISTRICT.

Phone Us or Call for Demonstration.

NEW ITALIAN CABINET TO CONTAIN EMINENT MEN

Boselli Requested by King to Form Ministry.

PARIS, June 13.—5 p.m.—Signor Paolo Boselli, veteran Italian parliamentarian and former minister of public instruction, who has been requested by King Victor Emmanuel to form a ministry in succession to that headed by Premier Antonio Salandra, probably will take the presidency of the council without portfolio, says a Havas dispatch from Milan today.

Signor Boselli is expected to surround himself with eminent men of all parties in forming the new ministry, the dispatch adds.

SIX CONSERVATIVES ELECTED IN QUEBEC

Seventy-Five Liberals in the New Legislature.

MONTREAL, June 13.—Hon. J. A. Caron, provincial minister of agriculture, was re-elected by acclamation as member of the Magdalena Islands today.

The provincial elections are now complete, the standing in the new legislature being: Liberals, 75; Conservatives, 6.

NEW ZEALANDERS IN TORONTO.

TORONTO, June 13.—The New Zealand representatives of the Empire Parliamentary Association were the guests of the city of Toronto today. The party, which arrived from the West, included Sir James Carrol, Hon. W. F. Caron-Cross, G. J. Parr, M.P., C.M.G.; E. P. Lee, M.P. Hon. P. McCann Glynn of Australia accompanies them. Hon. Dr. Pyne and Hon. Mr. McGarry gave them an official welcome on behalf of the Ontario Government. They visit the Niagara camp tomorrow.

86 APPLICATIONS FOR NATURALIZATION REFUSED IN BERLIN

Natives of Countries Now Hostile Must Wait Till War is Over.

[Special to The Advertiser.]

BERLIN, Ont., June 13.—At the court of general sessions of the peace for the county of Waterloo, which opened here this afternoon, nine men were granted their naturalization papers by Judge Hanning.

Justices of the Peace Fred Rohleder and Hubert Diss were on the bench. Ninety-five names were on file, but 86 of these being natives of enemy countries it was deemed advisable by the court not to grant them papers during the progress of the war.

The new Canadians are: Stanislas Sagen, Berlin, formerly Russia; Jas. G. Miller, Berlin, Pennsylvania, U.S. A.; Balthazor Longo, Waterloo, Italy; Chas. Descombes, Berlin, Switzerland; Milton H. Baker, Hespeler, U.S.A.; Urias B. Shantz, Berlin, U.S.A.; Chas. Sorrensen, Waterloo, Denmark; Joseph Roca, Berlin, Italy; Joseph Rosan, Berlin, Russia.

Sues for Damages.

The June session of the county court opened shortly after 1 o'clock today before Judge Hanning. The first case dealt with was one from Galt. Patrick McGinnis is the plaintiff in an action against the Galt, Preston and Hespeler Street Railway Company, in which he asks $500 for injuries received by him when one of the defendants' street cars collided with a rig in which he was driving. The plaintiff was thrown out of the rig and received a fractured skull.

The following jurors were empanelled: Joe Huck, C. C. Hahn, John Hubert, Aaron Hagey, John Wetzger, W. A. Hampton. Geo. Hill, Louise Behler, A. W. Hoffer, Alex Inrig, Wm. Harlock and Cameron Marshall.

The case occupied the attention of the court the greater part of the afternoon. The jury retired at 4:30 p.m., and a half hour later returned with the following verdict:

"We find there has been no negligence on the part of the railway company."

MONTREAL LACKS MONEY FOR PATRIOTIC FUND

Borrowed for the Purpose and Spent it Elsewhere.

MONTREAL, June 13.—The city hall officials discovered this morning that it had no funds with which to pay its $250,000 contribution to the patriotic fund. The sum of $200,000 was borrowed, and the patriotic fund donation was to have come out of this, but only $50,000 is left. The city employees also promised a day's pay every three months, but, so far, not a cent has been forthcoming.

The patriotic fund donation was bitterly opposed by a section of the city council when discussed there.

AT 96 YEARS OLD KEEPS BEST GARDEN

Arthur Knox of Wingham is Man of Remarkable Stamina.

WINGHAM, June 13.—Arthur Knox, one of the oldest residents of the town, whose age is 96 years, has one of the best gardens here, and has carried the same reputation for years. He says he is feeling as young as a man of twenty summers. Early in the morning he can be seen at work, and in the evening until dusk he is still working. He has about one-fifth of an acre, and raises all kinds of vegetables, with which he supplies the Queen's Hotel, where he resides with his daughter, Mrs. E. J. Swartz.

Prospects for fruit of all kinds look good this year, as cherries and apples seem to be well formed. Potatoes are now beginning to show through the ground, with the exception of low land, where they had to be planted the second time.

Miss Ball, a returned missionary from Africa, was to have spoken to the members of the B. Y. P. U. in the Baptist Church last night, but she got on the wrong train leaving London, and consequently the meeting was postponed. She sent a wire to the pastor of the church, Mr. Dingman, telling of her trouble. Many were disappointed.

Was Troubled With BOILS ALL OVER HIS BODY,

When the blood becomes impure the first symptoms manifesting themselves are a breaking out on some part of the body of various sorts of bad blood troubles, such as boils, pimples, abscesses, ulcers, etc.

How many times have you met a friend with a handkerchief tied around his neck, and have asked him: "What is the matter with you?" "Oh! I have a boil on the back of my neck; I guess I will have to take something for my blood."

The best blood cleansing remedy on the market today is Burdock Blood Bitters, and the speediest and most thorough method of expelling all the useless and corrupt matter from the blood is to use this old and well tried remedy that has been on the market for the past forty years.

Mr. W. E. Cockerill, Golden, B. C., writes: "I was troubled with boils all over my body, and my blood was very bad. I tried all kinds of medicines and salves, but got no relief. I had to quit work, as I could not stoop to do anything. My boss told me to use Burdock Blood Bitters, after I had told him I had tried nearly everything else. I got one bottle of B. B. B., and before I had finished it the boils were all gone. It is the best blood cleanser I have ever taken. I have told several others who were suffering with boils, and they all say it is great medicine. I am forty-seven years of age, but I feel like sixteen since I got rid of the boils."

B. B. B.'s manufactured only by The T. Milburn Co., Limited, Toronto, Ont.

WHY WOMEN WRITE LETTERS

To Lydia E. Pinkham Medicine Company.

Women who are well often ask "Are the letters which the Lydia E. Pinkham Medicine Company are continually publishing, genuine?" "Are they truthful?" "Why do women write such letters?"

In answer we say that never have we published a fictitious letter or name. Never, knowingly, have we published an untruthful letter, or one without the full and written consent of the woman who wrote it.

The reason that thousands of women from all parts of the country write such grateful letters to the Lydia E. Pinkham Medicine Company is that Lydia E. Pinkham's Vegetable Compound has brought health and happiness into their lives, once burdened with pain and suffering.

It has relieved women from some of the worst forms of female ills, from displacements, inflammation, ulceration, irregularities, nervousness, weakness, stomach troubles and from the blues.

It is impossible for any woman who is well and who has never suffered to realize how these poor, suffering women feel when restored to health; their keen desire to help other women who are suffering as they did

AMUSEMENTS, LECTURES

AUDITORIUM

MONDAY, TUESDAY, WEDNESDAY
Afternoons, 10c. Evenings, 10c, 15c.

MRS. FISKE in VANITY FAIR

COMING THURSDAY

CHARLES KENT in "Kennedy Square" 82c

Canadian Northern

All the way to Vancouver, Victoria, Winnipeg, Calgary, Edmonton and points west. Obtain our low excursion fares.

F. B. Clarke
416 Richmond Street, Next Bank of Commerce, London, Ont. Phone 658. zxv

Mid-Week Band Concert

Tonight, Victoria Park, 8 o'Clock.

Under the auspices of Hamilton Gault Chapter, I. O. D. E. 118th Band playing by kind permission of Col. Lochead. b

TONIGHT AND SATURDAY NIGHT—Palace Academy. Last dances of season. Everything popular. Our pupils and patrons cordially invited to join us for closing nights. Lessons any time. Phone. Dayton & McCormich.

LOBO OLD BOYS' REUNION AND ever-popular patriotic union school picnic at Poplar Hill on June 16. Don't miss the parade of committees and school children at 1 o'clock sharp, headed by Professor Venuta's Brass Band of London. b

FOREST CITY MALE QUARTET — Best garden party and concert attraction. Phone 2692. Write G. Andrews, 300 Maitland, London. July 14

ROBERT HANNAH, ELOCUTIONIST and entertainer. For concert engagements, address 367 Princess avenue, London. Telephone 2735.

MUSIC FURNISHED FOR PARTIES, balls, banquets. Phone 1265. Tony Vita's Italian Harpers. 122 Queen's avenue.

POOL, 25 CENTS PER HOUR—IROQUOIS Hotel billiard parlor.

GEORGE A. STEER, ELOCUTIONIST and soloist. Concert engagements accepted. Care The Purdom Hardware Company, London.

TONY CORTESE & SONS' ORCHESTRA—Original London Harpers. 161 Maple street. Phone 1570.

LONDON'S NOTED SULPHUR Springs. Most efficacious baths for rheumatism, lumbago, skin affections, la grippe, etc. Phone 2198.

HOUSES, ROOMS TO LET.

Say you saw it in The Advertiser.

TO LET—TWO-STORY HOUSE, 570 William street; modern conveniences. Apply 1044 William. 84c

TO RENT—GOOD BARN. APPLY 16 York street. 84c

LOWER-FLOOR APARTMENT TO let, with all conveniences. Apply Mrs. Barkwell, 554 Waterloo street. Phone 549. 84n

ONE FURNISHED ROOM, SUITABLE to business girl; housekeeping privileges. Phone 1425.

SMALL, FURNISHED HOUSE, MODERN, on car line; $27; garage in vicinity. Snap for an officer. Phone 5230. 84c

FIRST JULY—SECOND FLAT, 346 Dufferin; electric and gas; $12. Apply 420 Oxford. Telephone 3541. 84u

TWO UNFURNISHED ROOMS FOR light housekeeping, 346 Dufferin avenue. Apply 420 Oxford street. Telephone 3541. 84u

FURNISHED HOUSE TO LET—APPLY Box 38, Advertiser. 83u

TO LET—COTTAGE, CONVENIENCES. Apply 614 Colborne street. 83c

MODERN 1½-STORY BRICK, 230 Duchess; $20 per month and rates; immediate possession. Apply Renwick & Co., 247 Dundas. 83c

TO LET—FURNISHED FLAT, ARDAGH apartments, summer months. For appointment, phone 4245. 82n

TO LET—TWO FURNISHED ADJOINING rooms and balcony; modern; private home; phone; convenient to camp. Box 91, Advertiser. 82c

SMALL FURNISHED HOUSE, MODERN; on car line; $27; garage in vicinity. Snap for an officer. Phone 5230. 82c

UP-TO-DATE MOVING VANS—FURNITURE and pianos carefully handled. W. R. Flowers, 363½ Colborne street. Phone 2646.

TO LET—152 KENT STREET, RESIDENCE, nice location. The London and Western Trusts Company, Limited. June14-xt

TO LET — WAREHOUSE PROPERTIES, York street, between Clarence and Wellington streets, with trackage. The London and Western Trusts Company, Limited. June14-xt

WAREHOUSE PROPERTY, CORNER Ridout and York streets. The London and Western Trusts Company, Limited. June14-xt

FURNISHED HOUSE TO RENT—Medium sized, every convenience, close to barracks car line. Phone No. 1079. 82c

TO LET.—SHOWROOM, GROUND floor, 35x22 feet. Apply Tancock, 96 King street. 81bu

DIXON'S MOVING VAN — GOODS carefully handled. Also drays for hire. Phone 2839.

S. J. HENDERSON'S LARGEST moving vans and storage. Phone 1254. Residence, 29 Becher.

ON MOVING DAY, REMEMBER "DAY, the Mover." Moving vans. Residence, 480 Maitland; phone 2357. H. F. Day.

TO LET—FURNISHED ROOM, CENTRAL, phone, all modern improvements, hot water heating. Apply Box 23, Advertiser.

FOR RENT.

Two houses, Princess avenue, $20 and $22 each. One on Queen's avenue, $22, and one on Elmwood avenue, $25.

Anderson & Co.
12 MARKET LANE. zyxwv

BIGGS' FURNITURE STORAGE.—Clean and dry. Prices reasonable. The Forest City Moving Vans. Phone 1162. 97 Carling street. zxv

WANTED

I have a great demand for houses to rent. If you have a house vacant or coming vacant, call and see me. THOS. C. KNOTT, 117 Dominion Savings Bldg., London, Ont. zyxwv

SUMMER RESORTS.

FURNISHED COTTAGE TO LET AT Erie Rest for July and August. Phone 549. 84n

GARMENT CUTTING

Say you saw it in The Advertiser.

LEARN GARMENT CUTTING AND secure a first-class position. Our graduates design advanced styles to measure or stock size. Cutting School, 227 Dundas street.

CONDENSED ADS

Amusements—Fifteen cents per line each insertion, or two cents per word if set solid.

Meetings—When no admission is charged, one cent per word each insertion.

Articles For Sale, To Let, Help Wanted, Situations Vacant, Board and Lodgings, Lost and Found, Rooms To Let, and all similar condensed advertisements—First insertion, one cent per word; each subsequent insertion, one-half cent per word. No advertisement less than fifteen words.

An extra charge of ten cents is made for all transient advertisements that are charged.

BORN, MARRIED, DIED.

BORN.

HUNT—On Wednesday, June 14, 1916, to Mr. and Mrs. Charles R. Hunt, a son. 84c

DIED.

GILLIGAN—At the family residence, 400 Lyle street, on Monday, June 12, 1916, Catherine Gilligan, widow of the late Michael Gilligan, in her 66th year. Funeral from the above address on Thursday morning at 8:30 o'clock to St. Mary's Church for requiem high mass at 9 a.m. Friends and acquaintances kindly accept this intimation. 83u

JOHNSON—Suddenly, at the family residence, 572 Piccadilly street, on June 13, 1916, Jennie, daughter of Mrs. Charlotte and the late James Johnson, aged 62 years, 10 months and 13 days. Funeral (private) from the above address on Thursday, June 15, at 2:30 p.m. Services at 2 o'clock. Interment at Woodland Cemetery. 83u

ZIEGLER—Lieut. Eric Hallman Ziegler, son of Dr. and Mrs. C. H. Ziegler, Wolfe street; wounded on active service in France on June 7; died June 9, 1916, aged 23 years. 84u

BIGGAR—In loving memory of Lance-Corp. John Biggar, who died for his King and country at Givenchy, Tuesday, June 15, 1915.

Servant of God, well done;
Thy glorious warfare's past;
The battle's fought, the victory won,
And thou art crowned at last.
Soldier of Christ, well done;
Praise be thy new employ,
And, while the eternal ages run,
Rest in thy Savior's joy.

—Mother, Sister, Brother, and daughter Geraldine. b

MEETINGS.

Say you saw it in The Advertiser.

Dominion Lodge NO. 48.

Meets every Wednesday at 8 o'clock, Richmond street hall. Everybody come. General business and degrees. Visitors welcome. R. Hedger, N. G. b

LOST AND FOUND.

Say you saw it in The Advertiser.

LOST — BETWEEN DUNDAS AND Mill streets, Ursuline College deportment cross pin, gold. Reward. 174 Mill. 84c

LOST—FROM AUTOMOBILE, TAIL light and license number 4497. Kindly notify Advertiser office. 83u

LOST — ENGLISH BULLTERRIER, white, brown spot over one eye; spiked collar. Parties detaining this dog after this date will be prosecuted. Hotel Harrison. 83c

LOST—ON RIDOUT STREET SOUTH, parcel, containing hand-worked lingerie. Liberal reward this office. 83c

LOST — SKY-BLUE YORKSHIRE terrier dog; answers to name Ponto. Reward. Finder return to 485 King street. 83c

LOST—AMETHYST AND PEARL brooch, in vicinity of Waterloo, Colborne and Oxford streets. Reward 719 Waterloo street. 82c

SITUATIONS WANTED.

Say you saw it in The Advertiser.

CUTTING DOWN AND TRIMMING trees, mowing lawns, trimming gardens, cleaning cisterns, doing cement work, etc. Apply 99 Forward avenue. 83c

TEACHERS WANTED.

Say you saw it in The Advertiser.

TEACHER FOR S. S. NO. 5, CARADOC; duties to begin after holidays. Applications received until June 24; personal application preferred; state salary and qualifications. James Clark, secretary, Mount Brydges, R. R. No. 4. 83n

TEACHER WANTED FOR UNION school sections Nos. 14 and 13, Dawn and Camden; duties to commence September 4, 1916. Teacher to supervise school at noon hour. State salary and qualifications. George C. Woods, secretary-treasurer, Dresden, Ont., R. R. No. 4. 76a

PERSONAL.

Say you saw it in The Advertiser.

CANCERS CURED BY PLASTER method. Established 40 years. Henry Edwards, Cancer Hospital, 383½ Ridout street. Phone 2666.

GLENWOOD PRIVATE HOSPITAL—Nervous cases a specialty. 435 Ridout street. Phone 1706.

SCIENTIFIC PALMISTRY AND Phrenology. Accurate, scientific and reliable advice on business, health, love, marriage, travel, investments, changes, choice of occupation, etc. When in doubt consult Mrs. Morris, 565a Queen's avenue. Hours of consultation, 10 a.m. to 10 p.m.

POULTRY AND EGGS.

Say you saw it in The Advertiser.

Hundreds of possible poultry or egg buyers read The Advertiser Want Ad. Page every day. An advertisement in the Poultry Column will be sure to reach them.

BARRED ROCK AND BLACK ORPINGTON chicks for sale; fifteen cents each. 14 Stanley street. b

MARRIAGE LICENSES.

Say you saw it in The Advertiser.

MARRIAGE LICENSES ISSUED BY W. G. R. Bartram, 59 Dundas.

MARRIAGE LICENSES ISSUED BY H. J. Childs, druggist, 632 Dundas.

DENTAL CARDS.

Say you saw it in The Advertiser.

DR. HOCKEN, CORNER ADELAIDE and Dundas streets. Phone 2463. Consultation by appointment.

DR. J. M. FREZELL, DENTIST—Over McLachlan's drug store, opposite old city hall.

DR. FRED. L. WOOD
Artificial Teeth, $6.00
No charge for extraction. Open evenings, 8 to 9:30.
201½ DUNDAS STREET, OVER BELTZ & CO. zxv

AUCTIONEERS.

Say you saw it in The Advertiser.

JAMES JOHNSTON, AUCTIONEER—At Columbia Hotel, corner King and Talbot, every Saturday.

AUCTIONEER.

County and city sales conducted on commission basis. A trial solicited.

ISAAC T. SAUL
Office Phone 4; Residence 5292. zxt

FEMALE HELP WANTED.

Say you saw it in The Advertiser.

SMART YOUNG GIRL WANTED IMMEDIATELY. Apply Room 4, Duffield Block. 84c

NURSES WANTED—APPLY HOME for Incurables, Dundas street east. 84c

WANTED — YOUNG LADY WITH business and bookkeeping experience. References required. Apply Box 108, Advertiser. 84c

WANTED — HOUSEMAID — APPLY with references, to Mrs. C. S. Moore, 280 King street. 84n

EXPERIENCED BOOKKEEPER wanted. Steady job. Give experience, references and wages expected. Box 112, this office. 84c

WANTED — EXPERIENCED CAP operators and girls to learn. Highest wages paid. Steady work guaranteed. Apply at once. John Marshall & Co., 68 Dundas street. 84n

HAND SEWERS

12 Hand Sewers Wanted for Military Work. Good wages. Apply Tip Top Cap Company, Greene-Swift Building. 83u

MAID WANTED—NO. 1 HORN street. Phone 3686. 83c

WANTED WOMAN TO TAKE HOME washing and ironing; in South London preferred. Apply Box 104, Advertiser. 83c

YOUNG GIRLS WANTED — LONDON Coat and Apron Supply, 98 Carling. 83c

WANTED — LADY BOOKKEEPER, competent to take charge of books and assist with correspondence. Apply in own handwriting, stating salary expected, to the Sun Printing and Publishing Company, Limited, Swift Current, Sask. 82n

WANTED — RESPECTABLE, TIDY woman, for middle-aged man, on farm. Apply Box 93, Advertiser. 82-bc

GIRLS AND WOMEN TO WORK IN knitting mills, operating sewing machines, winders, etc.; attractive wages and steady work; experience not necessary. Apply immediately. Penmans, Limited, Paris, Ont. 75h-tx

WANTED—MAID TO ASSIST WITH housework. Apply 80½ Becher street. 82c

COMFORTABLE HOME AND GOOD wages for soldier's wife, who will do general housework; no laundry. Apply Box 90, Advertiser. 82c

GIRLS WANTED FOR POP CORN DEPARTMENT; good opening for schoolgirls over 14 years of age wanting work during holiday season. Apply O-Pee-Chee Gum Company, Limited. 82n

WANTED BY 23RD, A GOOD PLAIN cook. Mrs. Beattie, 73 Wortley road. Apply after 6 p.m. 81n

TWO BRIGHT GIRLS WANTED. APPLY Holeproof Hosiery Company, Limited. 81i

GIRLS WANTED FOR BINDERY department. Apply Advertiser Job Printing Company, corner York and Wellington. 77tt

WANTED—YOUNG WOMAN TO ACT as mother's help. Apply Mrs. R. M. Burns, 504 Wellington street. 76m

Girls Wanted

For biscuit and candy department, highest wages. Employment department.

McCormick Mfg. Co. 82n

Young Ladies, Attention!

An American manufacturing firm about to locate in London wishes to obtain the names of young ladies from 15 and upwards, willing to learn the making of silk and fine fabric gloves. The work is light and clean, and offers great opportunities for bright, energetic girls. First applications will be considered first. Send name, age, and state experience, if any, at once, to Box 98, Advertiser. 83u

GIRLS WANTED.

For Biscuit and Confectionery Departments. Apply Timekeeper, D. S. Perrin & Co., Limited, Carling street entrance. 12tt

BARTER AND EXCHANGE.

Say you saw it in The Advertiser.

NEW INDIAN MOTORCYCLE TO EXCHANGE FOR SMALL PLOT OF land within three miles of city hall. Box 92, Advertiser. 82c

FOR SALE—SIX-PASSENGER STUDEBAKER auto; good as new; would take city property or real estate mortgage in payment. Apply Box 89, Advertiser. 82n

WANTED.

Say you saw it in The Advertiser.

WANTED—A GOOD PRIVATE HOME for refined young lady, where no boarders are kept, to be within ten minutes' walk of Parnell's bread factory, South London. Apply at Parnell's office, 75 Bruce street. 83c

WANTED TO BUY — LARGE LOT on trackage, G. T. R., C. P. R., or L. and P. S. R., 200 to 300 feet frontage, with good depth. Give lowest price for cash, and on terms. Apply Box 103, Advertiser. 83u

WANTED—FURNISHED HOUSE OR apartments to rent for summer months, near Carling Heights. Box 88 Advertiser. 82c

WANTED TO PURCHASE—SECOND-HAND Ford car; must be cheap. Apply Box 86, Advertiser. 81n

WANTED—BOSTON TERRIER PUP. Send age and price to Box 329, Advertiser.

WANTED — DEAD HORSES AND cattle. Phone 638. Will go twelve miles. No animal removed without its hide on. London Fertilizer Company.

ARCHITECTS.

Say you saw it in The Advertiser.

H. C. McBRIDE, MEMBER ONTARIO Association of Architects, etc. Edge Block. Phone 262.

ARTHUR E. NUTTER, ARCHITECT—Rooms 15-16, Dominion Bank Chambers, Dundas and Richmond. Telephone 656.

WATT & BLACKWELL, MEMBERS Ontario Association of Architects—Bank of Toronto Building, London; Lister Chambers, Hamilton.

WILLIAM G. MURRAY, ARCHITECT, Dominion Savings Building, top floor. Phones: Office 1557, house 1584.

JOHN M. MOORE, Architect and Civil Engineer, 415 RICHMOND STREET.

L. E. CARROTHERS, ARCHITECT—Member Ontario Association Architects. Room 53, Bank of Toronto Chambers.

ACCOUNTANTS.

Say you saw it in The Advertiser.

WILLIS & DOGGERELL, PUBLIC accountants. Audits, investigations and systems. 776 Wellington street. Phone 1949.

MALE HELP WANTED.

Say you saw it in The Advertiser.

WANTED—YOUNG MAN TO WORK in mailing-room; good place for high school student for the holiday period. Apply before 11 a.m., Circulation Manager, London Advertiser. 84c

FIRST-CLASS BREAD AND CAKE baker wanted at once. Apply 431 Hamilton road. 84c

EXPERIENCED RETAIL CLERK wanted. Good pay and permanent job. State experience, wages desired and references. Box 113, this office. 84c

LITHOGRAPH TRANSFERER WANTED; one used to color work. Harris Lithographing Company, Limited, Sterling road, Toronto. b

TWO EXPERIENCED SEAM PRESSERS wanted. Apply Tip Top Cap Company, Greene-Swift Building. 83c

A STEADY MAN FOR PORTER IN store and extra driver. Box 105, Advertiser. 83c

BOY OR MAN WANTED FOR bicycle shop. Percy Hodgins, 244 King. 83c

BELLBOYS WANTED—APPLY TECUMSEH HOUSE. 83c

TEAMSTER WANTED TO DELIVER kindling wood. Must know city. Apply 1008 Maitland street. 83u

WANTED—BY WHOLESALE FIRM, experienced office man, about 25 years of age. Man with some experience in selling goods preferred. Must be accurate and possess initiative. State experience, age and salary expected. References required. Address Box 106, Advertiser office. 83c

HANDY MEN WANTED FOR ORNAMENTAL iron department. Dennis Wire and Iron Works Company, Limited, foot of Dundas street. 83c

WANTED—FARMHAND, AT ONCE; single or married. G. Whittaker, Embro, R. R. No. 3. 83i

YOUNG MEN WANTED TO LEARN hosiery knitting. Good wages to beginners, and opportunity to work up to attractive positions. Apply to No. 1 Mill, Penman's, Limited, Paris, Ont. 81g-tzxtzxt

WANTED AT ONCE—A STEADY man, also a boy of about 18. Apply 30 Picton street, city. 83c

BOY WANTED TO LOOK AFTER horses and do delivering. Apply 575 King street. 83n

BLACKSMITH'S HELPER WANTED. Apply Campbell's Carriage Factory, King street. 83n

OFFICE BOY WANTED BY WHOLESALE house; state age, etc. Box 96, Advertiser. 83c

ENERGETIC MAN WANTED TO SOLICIT laundry parcels from soldiers in camp for first-class laundry. Salary or good commission to right man. State references. Apply Box 102, Advertiser. 83c

MEN AND BOYS WANTED — APPLY Beck Manufacturing Company, 173 Albert. 83bu

WANTED — MAN FOR GARDENING work. State age; wages $12 per week. Apply Box 100, Advertiser. 83c

WANTED — MAN OR BOY TO HELP on milk wagon. Box 99, Advertiser. 83c

LAUNDRY AGENT — RELIABLE man wanted to solicit business from soldiers in camp. Apply Box 127, Advertiser. 83c

WANTED—TEAMSTERS AND MEN to work in lumber yard. Apply Geo. N. Kernohan Lumber Company, Limited, York and Ridout streets. 82c

25 First-Class Hand Workmen

NONE OTHER NEED APPLY.

VALLENS & CO., LIMITED
184-190 Horton Street. 84c

MAN WANTED FOR FACTORY work, highest wages. Employment department, McCormick Manufacturing Co., 82n

WANTED—THREE BARBERS FOR work at London Military Camp, Carling Heights. Apply by mail, W. Lane, Military Y. M. C. A., Niagara-on-Lake. 82c

KITCHEN ASSISTANT WANTED AT once. Apply Y. M. C. A., Carling Heights. 81k

ACTIVE, STRONG YOUNG MAN — References. A. M. Hamilton & Son, 373 Talbot street.

TEAMSTERS WANTED — STEADY work. Apply the Dominion Transport Company, C. P. R. sheds. 79n

WANTED IMMEDIATELY — RELIABLE agents, good pay weekly; outfit free; exclusive stock and territory; our agencies are valuable. For particulars write Manager Pelham Nursery Company, Toronto. July29

OFFICE BOY WANTED BY WHOLESALE firm. Apply in own handwriting, stating age, and experience, if any. Box 248, Advertiser. 65tf

MEDICAL CARDS.

Say you saw it in The Advertiser.

J. B. CAMPBELL, M.A., M.D.—SPECIALTY, diseases stomach. Hours, 2-4, 7-8, and appointment.

DR. HOLMES, 344 RICHMOND street. Specialty, skin diseases, medical electricity, X-rays. Out of city till June 17.

DR. SEPT. MUS THOMPSON WILL BE absent until June 21.

DR. F. P. DRAKE—SPECIALTY, DISEASES of stomach and digestive system. Office, 371 Wellington street.

DR. NORMAN R. HENDERSON, CORNER Park and Dufferin. Eye, ear, nose and throat.

DR. PINGEL, LONDON—ELECTRICAL treatment of diseases a specialty.

DR. J. S. SCHRAM—CORNER KENT and Talbot streets. Phone 2250.

DR. W. J. STEVENSON, 389 DUNDAS street—Specialty, diseases of women and surgery. Phone 510.

DR. HUGH A. STEVENSON, 391 DUNDAS street—Special attention X-rays.

DRS. FERGUSON & FERGUSON, South London. Phone 754. Dr. R. Ferguson, specialty midwifery and diseases of women. Dr. J. L. Ferguson, specialty children's diseases.

DR. GEORGE McNEIL—OFFICE AND residence, 244 Queen's avenue—Specialty, diseases of women and surgery.

DR. EDWIN SEABORN, FELLOW OF the American College of Surgeons—Surgery, including gynaecological and major obstetrical.

R. W. SHAW, M.D., L.R.C.P. AND M.R.C.S. (England), 287 King street. Phone 839.

DR. W. M. SHOEBOTHAM, REMOVED to corner Richmond and Hyman streets. Specialty, surgery, diseases of women.

DR. MEEK, 330 QUEEN'S AVENUE—specialty, diseases of women. Hours, 10 to 2.

DR. G. L. CLARKE—EYE, EAR, NOSE and throat. 394 Dundas street.

DR. D. H. ARNOTT, 226 QUEEN'S avenue, in addition to regular practice, will give special treatment for cure of liquor and drug habits.

DR. WEEKES, 436 WATERLOO street. Hours, 1 to 3 and 7 to 8.

F. L. BURDON, M.D., L.R.C.P. AND S. (Edinburgh)—Diseases women, children. 461 Waterloo. Phone 258.

TAXI SERVICE.

THE WOLSELEY TAXI SERVICE—Note new telephone number (1816). Service always prompt and satisfactory.

A. MARLEY TAXI SERVICE—DAY OR night; trip or hour. Phone 2859.

REAL ESTATE FOR SALE.

Say you saw it in The Advertiser.

60 ACRES, 7 MILES FROM LONDON—Brick house, nearly new; bank barn, spring water, nice orchard, soil choice sand loam, spring crop all sowed in April and early May. Price $5,000. T. A. Faulds, Robinson Hall. 84u xt

TWO-STORY BRICK, CORNER GROCERY and dwelling. Price $3,500 for property; liberal discount on stock. Box 111, Advertiser. 84u

100 ACRES, FOUR MILES FROM city, well built on; would consider 50-acre farm with good buildings as part payment. Patterson, Imperial Bank Chambers.

FOR SALE — 386 YORK STREET — Two-story brick, containing hall, double parlor, dining-room, den, kitchen and bathroom. All complete. Lot 50x175. Alley at side and rear. Come and inspect it. Must be sold as owner is leaving city. 84k

EIGHT-ROOMED HOUSE, FULLY modern; fine lawn and garden; north end; away under value. Box 329, Advertiser.

COLVILLE INDIAN RESERVATION, Washington State, open for settlement by United States Government; registration from July 5 to 22; about 400,000 acres; fruit, farm, dairy and grazing lands. Complete sectional map, description and information postpaid $1. Smith & McCrea, Room 958, Eagle Building, Spokane, Wash. DJuly5

NEW, MODERN, RED MILTON brick house for sale or to rent; South London. Phone 4670. 80n

W. H. RAE, CARPENTER, BUILDER, and contractor, shingling, alterations and jobbing. Work guaranteed. 330 Grey street. Phone 4488.

BRICK HOUSE, CLOSE TO COLLEGIATE Institute, 8 rooms and pantry; attic finished also; hot water heating; $5,800. Address P. O. Box 547. July3

BUSINESS CHANCES.

Say you saw it in The Advertiser.

RESTAURANT FOR SALE — IN Western Ontario, near Detroit; well fitted up, serve-self, does a satisfactory business and shows a profit; investment about $5,000; will take $2,000 down and terms on balance; splendid opportunity for popular-price restaurant man. If interested, write for full particulars. W. N. Aubrey & Co., hotel brokers, 415 Union Trust Building, Detroit, Mich. b

FOR SALE — STOCK OF DRYGOODS about $2,000. At a rate on the dollar. Apply Box 107, Advertiser. 84c

GROCERY STORE, BOOK STOCK, Confectionery, rooming-house, tobacco and stationery, milk route, restaurant, general stores. Sydney Smythe, Talbot street.

MUSICAL INSTRUCTION.

Say you saw it in The Advertiser.

PARNELL MORRIS, MASTER VOICE builder—Teaches artistic singing and interpretation. Studio (residence), 445 Colborne. Phone.

THOMAS SHARRATT, ORGANIST Hyatt Avenue Methodist Church, piano and theory, 18 Cathcart street. Phone 2540.

NORA LITTLE, TEACHER OF SINGING. Studio, 279 Hyman street. Phone 2757.

BERT WEIR, ORGANIST CENTENNIAL Methodist Church, teaches piano, organ, theory, all subjects. 492 Adelaide street.

GWENDOLYN ANTHISTLE, TEACHER of reading and dramatic art. Studio, 264½ Dundas street. Concerts accepted. Phone 598.

PROF. P. VENUTA—TWO MEDALS and diplomas. Teaches all instruments, harmony, transposition, reading. Music arranged. Terms moderate. 512 Talbot.

GEORGE G. LETHBRIDGE, ORGANIST First Presbyterian, pupil of C. M. Widor, Paris. France. French school, organ, piano, vocal, theory. 290 Princess. Phone 5214. Engagements accepted.

THOMAS G. SHUTER, TEACHER OF guitar, mandolin and harmony. 470 Dundas street.

JAMES CRESSWELL, TEACHER OF violin, mandolin, band and orchestral instruments. Studio, 498 King street.

London Conservatory of Music and School of Elocution, Ltd.

A thorough course in pianoforte, singing, violin, elocution and physical culture, harp, organ, and theory of music in all its branches, by an efficient staff of teachers. zxv

BUSINESS CARDS.

Say you saw it in The Advertiser.

AUTO AND TRUCK REPAIRING and painting by experts. Prices right. John R. Munro & Son, corner Albert and Richmond streets.

HEADLEY & WEIR, PROFESSIONAL horseshoers. Lame and interfering a specialty. Satisfaction guaranteed. 170 Maple street.

PHONE 5497—ALL KINDS OF MATTRESSES renovated or refilled. B. Lawton.

OLD LOUNGES NEATLY REPAIRED, sodding and grading. E. Bugler, 20 Horton street. June22

LADIES' AND GENTLEMEN'S GARMENTS cleaned, pressed, repaired. Phone 2698. E. L. Morren, 423 Wellington street.

McLEOD & GRAY, REAR ADVERTISER—First-class livery and boarding. Bus parties our specialty. Phone 1277.

S. LEWIS & Son, 447 TALBOT street, the well-known horseshoers—Particular attention paid to lame and interfering horses. All work guaranteed.

BROWN & HENSHAW, PRACTICAL horseshoers. Quality work brings repeat trade. 640 Richmond street. Phone 1561.

AUTOMOBILE OWNERS — SPRINGS made and repaired. Carriage and wagon painting. Cooke's Repair Shop, 347 Ridout. Phone 5143.

THE BEST MEALS

The Most Beautiful Dining-Room.
REGULAR DINNER—11:30 a.m. to 2 p.m.
AFTERNOON TEA—One of our specialties.
Anyone who has dined here will recommend our service.

WONG'S CAFE
434 RICHMOND STREET.
Lem and Tom Wong, Proprietors.
Also Erie Cafe, St. Thomas. zxt

INSURANCE.

Say you saw it in The Advertiser.

G. M. GUNN & SON (GEORGE C. Gunn)—Established 1859. Fire, life, accident and automobile insurance.

J. A. NELLES & SON

Fire, Life, Accident, Marine, Plate Glass, Rent, and Automobile Insurance. xt

OSTEOPATHY.

Say you saw it in The Advertiser.

DR. H. V. CATON, GRADUATE OSTEOPATH — Fifteen years' practice. Lady attendant. 545 Richmond street. Phone 1573.

DR. R. C. BARKLIE, GRADUATE Osteopath and graduate Chiropractor. Magnificent equipment. Twelfth year London. 226 Central avenue. Phone 2565. Practice strictly drugless.

ARTICLES FOR SALE

Say you saw it in The Advertiser.

FOR SALE—TWO-SEATED CARRIAGE, rubber tires; has been used only a short time. One Broadway trap, rubber tires; good as new. These carriages will be sold at a bargain. Apply the Standard Mackintosh Company, Limited, 195 King street, or to Mr. John Fraser, Fraser House, King street, London. 84n

PORTABLE CHICKEN COOP, 9 HENS, 2 roosters, 22 chicks; thoroughbred Lacornas. 8 Leslie street. 84c

FOR SALE—200 OAK CASKS, $3 EACH, delivered in city. Gorman, Eckert & Co., Limited. xt

TREASURE RANGE, FIRST-CLASS condition, cheap, for quick sale. Apply 679 Princess. 83u

FOR SALE—OIL STOVE, WITH oven. Apply evenings at 63 Palmer avenue. 83c

STUDEBAKER AUTOMOBILE, SEVEN passenger, in good condition, suitable for taxi or jitney. Phone 1074. 83c

PERSIAN KITTENS FOR SALE — Price reasonable. Box 97, Advertiser. 83k

HORSE, COMING FIVE YEARS OLD—Driver, or delivery horse; city-broke. Apply 25 Victor street. 83u

THOROUGHBRED FRENCH POODLE and two pups, cheap for quick sale. Apply Box 94, Advertiser. 82c

TWO ST. MARYS GAS ENGINES, IN good condition; about five and fifteen horsepower. W. P. Rawley, Petrolea. 82c

AXMINSTER RUG FOR SALE, 3¼x4½. Apply 7 Bruce street. 82c

FOR SALE—BRASS BED, COMPLETE; quarter-cut oak dresser, white bedroom suite, complete; extension table, davenport, vacuum sweeper and quart sealers. 247 Pall Mall street. 82c

HEAVY TEAM HORSE FOR SALE, cheap. Apply 175 Horton street. 82c

COAL RANGES, GAS RANGES, AT less than half price of new ranges. Climo's, 197 King street.

SHOEMAKERS. — PATCHING MACHINE, Singer, with adjustable table, nearly new. No. 1 condition. Cost $56. Will ship crated f.o.b. cars to first letter, containing $25. J. E. Crooker, Port Burwell, Ont. Box 107. 81k

BABY BUGGY FOR SALE, IN GOOD condition. Apply 22 Walnut street. 80c

FEATHER PILLOWS, MATTRESSES, renovated. Hunt & Sons, 593 Richmond street. Phone 997.

BUY NOW FIVE OR TEN POUNDS of good tea before prices advance. Tyler's, 355½ Clarence street.

AT McKIM'S AUCTION ROOMS—FOR quick sale: One upright piano (Schuman & Sons, N. Y.), 1 typewriter, some new beds, springs and mattresses. Phone 4820. 357 Talbot.

ORNAMENTAL WEEPING TREES, different varieties; extra choice lawn shrubs, magnolias, double red holy thorn; many thousands of evergreen trees and others. Fifty varieties of flowering shrubs, many kinds. Ornamental, shade and fruit trees, vines. Charles Baker, nurseryman. Phone 2222.

EDISON HOME PHONOGRAPH, WITH 100 records and cabinet at Keene's Antique Store, 342 Talbot street.

GOOD FRUIT—AT LOWEST PRICE IN city for highest quality. Preserving Pineapples, $1.25 to $2 a dozen. C. Franks, 318 Dundas street. Phone 4841.

ALL LATEST STYLES IN SUMMER hats, Leghorns, Panamas, etc. Miss Forrest, 99 Stanley.

DRESSMAKING — PRICES MODERATE; furs remodeled at summer prices. 194 Dundas street (upstairs), over Barnard's jewelry store. June15

WEDDING STATIONERY IN ALL the latest styles. See our samples. The Advertiser Job Department.

IF YOU WANT HELP, SITUATIONS, want to buy or sell real estate, etc., insert an advertisement in the Hamilton Herald, the recognized want medium of the city. Rate, 1c a word, or three consecutive insertions for 2c a word with cash order. Subscriptions: Daily, 25c a month, $2 yearly; Saturday edition, 50c yearly. Sample copy sent on application.

TRY THE LONDON GARMENT CARE—Pressing and repairing and cleaning by experienced tailors. 337 Dundas street, corner Waterloo street. Phone 4890.

DELIVERY WAGONS BUILT TO ORDER. See our second-hand wagons. Abbott's Carriage Factory.

THE JOY-FUL SMOKE — SMITH'S "Joy" 10-cent cigar. S. Smith, manufacturer, London.

WINDOW AND DOOR SCREENS made to order. Chamberlain weather strip. Phone 1504.

ONN'S FISH MARKET—FISH, OYSTERS, poultry, twice daily. 143 King street, opposite market. Phone 1206.

BLANCHARD'S FISH MARKET, 525 Richmond street. Phone 1519. Fresh fish every day.

RELIABLE SECOND-HAND GOODS, house furnishings, also household goods stored at Lewis', 101½ King.

GO TO ROBERTSON'S, RICHMOND and Kent streets, for school books and school supplies.

SEND US YOUR WORN-OUT FURNITURE for reupholstering. Estimates given. Charles M. Quick, 725 Richmond. Phone. x

AUTO BARGAINS.

1915 Hupmobile, in splendid condition, all new tires, $850. 1912 Overland, in good shape, $450. Phone us for demonstration.

LONDON MOTOR SALES CO., LTD.
187-189 King Street, London, Ont.
Phone 3470. 75tf

Piano Bargains

Slightly-used upright piano. Has been in use but a short time. Good reasons for disposing of same. For appointment to see instrument,

Apply Box 83, Advertiser 81k

MOTORCYCLES

Just arrived, the new 1916 Harley-Davidson. See it before you buy.

F. BENSON & CO.
260 DUNDAS STREET.

300 Doz. Straw Hats

LATEST STYLES AND SHAPES.

$1.00 to $6.00

Wegner's Giant Clothing House.

120 Dundas Street. Phone 1844.
DANISH LANGUAGE SPOKEN HERE.

CREAMERY BUTTER

The sweetest, cleanest creamery butter obtainable is manufactured right in London by

SILVERWOODS, LIMITED
TRY A POUND.

LEACH'S FANCY ICE CREAM AND CAKE.

for all occasions, the bride included. Special attention to party and wedding catering.

C. J. LEACH.
402 Princess Ave. Phones 1035-1059. zxv

ARTICLES FOR SALE.

Say you saw it in The Advertiser.

OAK BARRELS FOR SALE—APPLY London Canning Company. 81g-tzx

LIPTON'S TEA, POUND.....35c
Japan Tea, pound 25c
E. D. S. Cherries 11c
Corn and Peas 9c
Seeded Raisins, package.....11c
Dromedary Dates 10c
Pines, dozen.....$1.10 and up

FRANK SMITH, MARKET LANE. zxv

CREAMERY BUTTER.

The sweetest, cleanest, creamery butter obtainable is manufactured right in London by

SILVERWOODS, LIMITED.
TRY A POUND. b

NEW LITTLE BIG BARGAIN HOUSE 328 Dundas street, opp. entrance to Armories. Specials today and Saturday: 10 dozen Misses' Straw Hats, sale, 25c; 20 dozen Misses' Fine Straws, regular $1.50, sale 69c; Ladies' Voile Waists, Middies, and Skirts, Children's Dresses, samples, at half price; 25c and 50c Flowers, 5c per bunch. At the one and only New Little Big Bargain House. zxv

ORNAMENTAL IRON LAWN AND CEMETERY VASES

In stock for prompt delivery. Call and see them or send for illustrated circular.

Dennis Wire and Iron Works Company, Limited. xt

BALED SHAVINGS

Suitable for horse bedding, hencoops, etc. Nice and dry.

Geo. H. Belton Lumber Co.
Rectory St.-G.T.R. Pall Mall-Richmond. xt

TAXI RATES

To railway stations from any place in city west of Queen's Park, one or two passengers 50c, each additional passenger 25c. Waiting charge $1 per hour. Hour driving, $2. Country trips, 15c a mile. Large cars at special rates.

LAUGHTON'S GARAGE,
Phone 5337. zxv

CHARITABLE AND PATRIOTIC WORK OF LONDON WOMEN FOR PAST YEAR BEING REVIEWED

Local Council of Women Hears Reports From Affiliated Societies in All-Day Session—$4,800 Raised for Relief of Belgian War Refugees.

Owing to the growing number of its affiliated societies and the increasing scope of its activities, the Local Council of Women has introduced an innovation this year in devoting a whole day, instead of one session as formerly, to the annual meeting, which opened this morning in the Normal School.

The twenty-three affiliated societies were very well represented at the morning session, of which the important features were the presidential address of Mrs. H. A. Boomer, and reports from the recording and corresponding secretaries, the Local Council treasurer, and the Belgian relief fund treasurer.

Mrs. Boomer gave a general survey of the important patriotic and other activities of the women's organizations affiliated with the council, and timely warning concerning the problems to be grappled with as a result of the war.

Were Trained To Aid.

Concerning the manner in which the women have met the emergencies of the hour, she said: "They are not patriotic in a narrow sense. They are just a band of sane and practical women, with a definite purpose and a spirit of helpfulness, who, having been already organized, not only to study, but to find a solution for sociological and civic problems, to discover and make use of methods through which to conserve the highest good of the family and state, come with prepared minds and faculties trained by experience to face the more complicated problems of the day."

Mrs. Boomer expressed her gratitude at being spared to extend, with the Local Council, a few weeks ago, a welcome to the founder of the National Council, and president of the International, Lady Aberdeen.

Tribute to Heroes.

In closing, she called for a standing tribute to the Canadian heroes who have already laid down, and at the present may be laying down, their lives for the glorious cause for which they so freely offered themselves, linking with their tribute one to "the leader and administrator, by whom alone became possible their heroic sacrifice, the late Earl Kitchener."

Mrs. Yarker, corresponding secretary, dwelt especially upon one communication which had come to the council, a resolution sent on from the National Council regarding the advisability of the appointment of women censors for moving pictures, and accompanying this a request that some action be taken on the matter. Mrs. Yarker communicated with the local member for the Provincial Legislature, Sir Adam Beck, who assured his support when the proper time came for consideration of the question.

Want Police Women.

Steps were also reviewed which have recently been taken in regard to the petitioning for the appointment of two police women for London, and the meeting reminded that the local council inaugurated the movement three years ago, which has been revived by the Young Women's Christian Association and other affiliated societies. In passing, touched upon the excellent work which has been done by police women in other cities.

In order to illustrate the fact that the local Council of Women stands for national interests and legislation, as well as local, Miss M. A. Moore, recording secretary, in her report drew attention to a list of activities in which the council has taken action in the past year: (1) Licensing and inspecting registry offices for employees; (2) furthering of travellers' aid in this city; (3) better medical inspection of immigrants; (4) the need of police powers for women; (5) supplying prisoners with literature; (6) women censors for picture shows; (7) widows' pensions; (8) custodial care of the feeble-minded.

A purple badge of mourning has been adopted by the council, which is worn with the council pin.

Generous Donations.

In addition to Belgian Relief and French Relief, and support of local charities, contributions have been made to Dr. Grenfell's mission, and with the co-operation of the Italian citizens, a hearty response was obtained to an appeal made by Lady Aberdeen last fall for furs for the Italian allies.

Mrs. R. M. Graham reported that since the outbreak of war, $4,803.33 has been raised by the Local Council of Women for Belgian Relief. Last October, $1,100 was donated for the buying of flour, and subsequently a consignment was sent of biscuits, condensed milk, clothing, etc. In October, in response to an imperative appeal, $1,000 aws cabled to the National Committee of Belgian Relief of London, England, for immediate relief of the Belgians, and in the meantime, the sum of £50 has been cabled four times, while Mrs. Boomer has on hand $50 towards another £50.

In her council treasurer's report, Mrs. Graham reported after all expenditures a balance on hand of $99.

Mrs. S. C. Tweed, representing the women's auxiliary to the Y. M. C. A., referred especially to the fact that representatives of the auxiliary assist three days a week in the Y. M. C. A. canteen at the mobilization camp, with a view to giving a home-like touch for the soldiers.

Other Societies Work.

Mrs. Hughes, on behalf of the Women's Canadian Club, told of the work done for Belgian and Serbian relief and the organization of the Women's Emergency Corps.

Mrs. J. F. Thompson reported a splendid work being done by the St. John Ambulance Nursing Sisters, of whom there are 25 giving voluntary service in this division, which has proved invaluable to both soldiers and civilians. The nurses assist at the Belvidere military convalescent home, and have given assistance at the 70th Battalion camp hospital and also the 142nd Battalion camp hospital.

Special attention was drawn to the need for headquarters in order to make the work more effective. She stated that an ambulance station is required, equipped with telephone, where one or two nurses may be on call all the time.

Miss Ludwig presented the report of the Young Women's Christian Association, dwelling upon the extension work of the past year.

The meeting adjourned at 1 o'clock, standard time, for a buffet luncheon and the enjoyment of an hour's social intercourse, after which business was resumed.

Child Welfare Discussed.

In addition to the reports of affiliated societies this afternoon, time was given to discussion of child welfare, immigration and other problems, and the report and recommendations from the meeting of the national executive in Ottawa.

CHIROPRACTIC.

Say you saw it in The Advertiser.

DR. A. W. MACFIE, CHIROPRACTOR, 267 Piccadilly street. Modern electricity; strictly drugless. Phone 4710. Lady attendant.

CLARA KILBOURNE, A. B. KILBOURNE, Universal College of Chiropractic Graduates. Office, 321 Queen's avenue. Telephone 3353.

PATENTS.

P. J. EDMUNDS, REGISTERED ATTORNEY and Solicitor of Patents. Central avenue, London, Ont.

MONEY TO LOAN.

Say you saw it in The Advertiser.

EIGHTEEN HUNDRED DOLLARS TO loan on London property. Box 80, Advertiser. b

MONEY TO LOAN AT LOWEST rates—Thomas C. Knott real estate broker, 117 Dominion Savings Building (first floor up).

PRIVATE FUNDS TO LOAN—LOWEST rates. U. A. Buchner, corner Talbot and Carling.

PRIVATE AND TRUST MONEY TO loan on farm and city property; lowest rates; terms to suit. T. W. Scandrett, 98 Dundas street.

MONEY TO LOAN ON REAL ESTATE —Lowest rates; private funds. Gibbons, Harper & Gibbons.

ROOFING.

Say you saw it in The Advertiser.

SLATE ROOFING—OUR SPECIALTY is slate blackboards. J. Whittaker, 551 King street.

SLATE, GRAVEL AND CEMENT roofer. Paint for iron roofs. Walter Scott, 506 York street.

SIGNS.

Say you saw it in The Advertiser.

GLEN BROS., SIGN PAINTERS—Designs and estimates furnished free. 420 Talbot street. Phone 1842.

WAKELING SIGN COMPANY—Signs, showcards, scene painting and pictorial advertising. 296 Dundas. Phone 2183.

VICE-PRESIDENT'S RINK WINS OPENER AT PETROLEA

Leading President's Rink for Bank of Nova Scotia Trophy.

PETROLEA, June 13.—The first round of the Bank of Nova Scotia trophy games was played by the Petrolea Lawn Bowling Club. The game was a stiff contest from start to finish and resulted in a victory for the vice-president by a small margin. The game by rinks is as follows:

President		Vice-President	
J. A. McMahon		F. Church	
F. Bishop		D. Hawkin	
A. C. Millie		F. O. Smith	
R. Bryant, sk.	11	J. Prentice, sk.	13
O. Wilson		W. H. Brown	
H. M. Kedwell		W. Bishop	
R. S. Jackson		A. O. Bedard	
J. Waddell, sk.	8	Rev. Fr. Campeau Skip	13
J. R. Hastings		J. Harris	
T. Rainsberry		R. Anderson	
G. Hay		A. C. McPhail	
W. Dunlop, sk.	9	J. Greenizen, sk.	13

BRITISH COLUMN IN SOUTHEASTERN PERSIA

[Canadian Press.]

London, June 14.—A Reuter's dispatch from Teheran says that Gen. Sykes with a British column on Monday entered Kerman, the principal town of southeastern Persia.

The purpose of this movement is not known publicly here, but presumably it is intended to maintain order in the British sphere of Persia. Minor disturbances there have been attributed to German and Turkish emissaries.

GREAT RUSS ADVANCE PART OF ALLIED PLAN

Continued From Page One.

ing in the open. Here in particular, the young troops were brought to the test. Their numbers were enormous. A journey behind the front revealed at every turn division after division in reserve. Repeatedly officers invited me to take note of the superb physique and splendid youth of the men, inquiring: "How's that for recruits after two years of war?"

Brussiloff is the man of the hour in Russia. The last few days' captures have brought the total of prisoners taken by him since the beginning of the war to nearly 450,000, besides about 500 guns and an uncountable quantity of other spoil.

BRUSSITOFF IS SURE OF GREAT TRIUMPH

[Canadian Press.]

London, June 14.—The Daily Mail correspondent at Petrograd says:

"The number of German officers in the Austrian army is proved in curious ways by the examination of prisoners. Among the men 10 per cent are German and among the officers 20 per cent.

"According to the best information available it does not appear that Germans are sending large members of troops to the assistance of their allies. The estimate of four divisions, said to have been dispatched from the region south of the Lida, is considered exaggerated. If true, it shows that the Germans regard the position of the Austrians as desperate. Only once before have they sent them direct aid, and then they sent troops to the Carpathians at a moment when the Austrians were very hard pressed.

How hopeful Gen. Brussiloff feels about developing his initial victory into a far greater triumph is shown by a telegram he sent, thanking the union of Zemstvos for the congratulations. He says:

"Trusting in the help of God and relying on the strong and unwavering spirit of the troops and the support of the nation behind them, I firmly and confidently hope to gain such a success as will utterly crush the enemy."

SYNOD INCLINED TO ALTER CLOSING DAY OF FINANCIAL YEAR

Test Vote Shows Majority Favor December 31.

CHARGE TO BE PRINTED

10,000 Copies of Bishop's Address Will Be Distributed in Diocese.

A great portion of the session of the Synod of Huron this morning was taken up with hearing the report of the committee on the bishop's charge, and by the discussion of several clauses of the report which followed. The question of changing the financial year of the church was brought up and discussed at length by the delegates. The present time for closing the church year is March 31. March 31, June 30, October 31 and December 31 were dates proposed. The matter was laid over while the executive committee prepares a report on it, but on the proposal of Bishop Williams, a test vote was taken in order to ascertain the feeling of the synod in the matter, and the majority of delegates were found to favor the closing of the church year on December 31.

Several delegates objected very strongly to the consideration of December 31, on the grounds that the synod would then be compelled to meet during the wintertime, which would necessitate extra expense in heating and lighting, and that many of the delegates and lay-delegates come from rural districts, where travel is almost impossible when the snow is on the ground. The executive committee will report on the question at once, and a vote will be taken.

Made It Milder.

Rev. Canon Tucker, who presented the report of the committee on the bishop's charge, explained that in his lordship's address on the revision of the prayer book, the word "requested" had been inserted in the place of the word "instructed," which the bishop had used when advising that the delegates to the Provincial Synod be "instructed" to act in accordance with the views of the local synod. Canon Tucker stated that the committee felt that the delegates should have as much freedom of action as possible in casting their votes at the Provincial Synod meetings.

His lordship pointed out that the delegates are representatives of the local synod and should act for them at all times, putting forward the feeling and views of the Synod of Huron rather than using their own judgment. After some discussion, the matter was put to the vote with the result that the word "request" was allowed to stand in the report as presented by Canon Tucker. The committee recommended that the bishop and the clergy of this district hold meetings for the discussion of the spiritual welfare of the people of their churches.

The committee advised that 10,000 copies of pamphlets embodying the utterances of the bishop in his charge on the subjects of compulsory military service and of prohibition be printed and distributed through the diocese. His lordship, in his charge yesterday, disapproved of what he termed the coercive methods used by the Government in securing temperance in this country.

Sunday School Problems.

The report of the inspectors of Sunday schools was presented by Capt. Rev. Canon R. S. W. Howard, which showed a growing interest in the work of the schools among the church people. The great difficulty which the Sunday school officers must overcome, declared Canon Howard, is the keeping of children between the ages of 12 and 16 years attending Sunday school regularly.

The report urged that greater preparation be made for the holding of Children's Day in the churches, and declared that plans should be made at least a month before the arrival of the day. In commenting on this question, Rev. Canon Tucker urged that the allowance to the Sunday school commission be doubled. He declared that the result which would be obtained from this move would more than doubly repay for the extra amount of money expended.

Rev. Canon Gunne declared that the responsibility for much of the trouble encountered in Sunday schools was due to lack of knowledge on the part of the teachers. Rev. Principal Waller reminded the delegates that a school for Sunday school workers will be held this summer in Huron College and will open during the coming week.

Papers Too Stiff.

Speaking of the Sunday school examinations, which are now in general use among Sunday school teachers, Canon Howard urged that all pupils should write on them. Canon Tucker declared that many of the papers are too hard for the children. He stated that among the examiners are several professors of theology, who apparently believe that they are setting papers for university students to write on rather than for children, many of whom are not yet out of public school. Canon Gunne did not think that the papers were too hard, he believed in a stiff paper. It was pointed out that during the past few years no college professor had been a member of the board which drew up the examination papers.

The report of the Anglican Young People's Association stated that the work had been hindered somewhat by the enlistment of many of the members.

New Secretary-Treasurer.

Rev. J. W. Doherty, B.A., L.Th., was unanimously elected secretary-treasurer to succeed Ven. Archdeacon Young, who is compelled to retire on account of age and ill-health.

The report of the committee on religious instruction urged that action be taken to have more frequent use of the Bible in the public schools. The report urged that the school should open and close with scriptural reading and prayers; that each pupil be required to learn certain passages from the Bible; that the minister be allowed to address the pupils of their own denomination in the schools, and that the pupils be required to recite the Lord's Prayer once a month.

A committee consisting of Canon Howard, Lieut.-Col. W. F. Cockshutt, M. P., A. H. Backus and Ven. Archdeacon McKenzie was appointed to draw up a resolution of regret at the death of Earl Kitchener.

The report of the last general synod meeting was presented by Ven. Archdeacon Richardson.

The question of compulsory service was not discussed this morning. It will be taken up at another meeting.

PTE. MELVIN THOMAS IS BADLY WOUNDED

PRINCETON, June 13.—On Sunday Mrs. Thomas, con. 2, Burford, received the news that her son, Melvin Thomas, was badly wounded in the left leg and was in the hospital at Wimercaux.

Capt. J. E. Latimer, who is reported to be taken prisoner of war, is a nephew of Mrs. Hutcheson, Princeton.

FINANCIAL AND COMMERCIAL

THE LOCAL MARKET

Hay and oats were the only offering on the local market today, and the demand for them was slow. Oats were quoted at $1.70 to $1.76 per bushel, which is 1c higher than Tuesday's quotation. Hay was easier, selling at from $19 to $21. Hay was not plentiful on Tuesday's market, and what was brought in was not of good quality, some loads selling as low as $15 per ton. The local demand is well filled, if the demand is any indication.

During the week the number of farmers attending the market has been small, the majority of them preferring to finish their seeding while the weather holds good.

Grain, Per Cwt.			
Oats, per cwt.	$1 70	to	$1 76
Barley, per cwt.	1 35	to	1 35
Wheat, per cwt.	1 59	to	1 67
Grain, Per Bushel.			
Oats, per bu.	56	to	58⅓
Wheat, per bu.	95	to	1 00
Vegetables.			
Potatoes, wholesale	1 90	to	1 90
Potatoes, retail	2 00	to	2 00
Potatoes, per peck	40	to	40
Beets, per bu.	50	to	50
Cabbages, per doz.	40	to	1 00
Green onions, doz.	20	to	20
Dry onions, bu.	90	to	1 00
Rhubarb, per doz.	20	to	25
Lettuce, per doz.	40	to	40
Celery, per doz.	40	to	50
Celery, 3 heads	15	to	20
Parsley, per doz.	30	to	40
Beans, per bu.	3 50	to	3 50
Asparagus, per doz.	60	to	75
Spinach, per bu.	40	to	40
Hay and Straw.			
Hay, per ton	19 00	to	21 00
Straw, per ton	8 00	to	8 50
Dairy Produce, Retail.			
Butter, creamery, lb.	33	to	34
Butter, dairy, lb rolls	27	to	28
Butter, crocks, lb.	27	to	28
Eggs, per doz.	26	to	26
Honey, 10 lbs.	1 40	to	1 50
Dairy Produce, Wholesale.			
Butter, creamery, lb.	30	to	30
Butter, rolls, lb.	26	to	27
Butter, store lots, lb.	24	to	25
Eggs, crate, doz.	24	to	24
Poultry, Alive, Wholesale.			
Young chickens, lb.	30	to	30
Old fowl, lb.	15	to	16
Wholesalers to Farmers.			
Butter, dairy, lb.	20	to	23
Butter, crocks, lb.	20	to	23
Eggs, basket, doz.	22	to	22
Eggs, crate, doz.	22	to	23
Chickens, per lb.	16	to	19
Old fowl, per lb.	13	to	15
Live fowl, per lb.	13	to	15
Live Stock.			
Hogs, per cwt.	10 00	to	10 00
Fat sows, cwt.	7 50	to	7 50
Small pigs, pair	12 00	to	15 00
Export cattle, cwt.	8 00	to	8 50
Milch cows, each	75 00	to	90 00
Poultry, Dressed, Retail			
Chickens, per pair	1 55	to	1 75
Geese, each	1 50	to	2 00
Ducks, per lb.	18	to	21
Turkeys, per lb.	23	to	25
Poultry, Dressed, Wholesale.			
Chickens, per lb.	22	to	24
Old fowl, per lb.	17	to	19
Ducks, per lb.	16	to	18
Geese, per lb.	13	to	16
Fruit.			
Apples, per bu.	75	to	1 00
Butchers' Meats.			
Dressed hogs, cwt.	14 50	to	14 75
Veal, per cwt.	13 00	to	14 50
Beef, per cwt.	14 00	to	14 00
Mutton, per cwt.	13 00	to	16 00
Cow beef, cwt.	10 00	to	12 00
Spring lamb, lb.	18	to	19
Hides and Skins.			
Cow hides, No. 1	18	to	18
Cow hides, No. 2	17	to	17
Lambskins, per lb.	16	to	16
Calfskins, per lb.	26	to	28

GRAIN.

Winnipeg, June 13.—Today's local market was a fairly strong one and all wheat showed a good increase. July options advanced 1¾c, October ⅞c, and December ⅝c. Oats were up ¼c for July, and ⅛c for October. Flax was 2½c dearer for the July option, and the October delivery cost 3c more than 24 hours before.

The market was quiet most of the day. The lower opening did not hold long. Big sales of Manitoba wheat yesterday, which were not reported till this morning, made the shorts cover and mixed with this was some good buying by one big export house. The first of the day was mainly taken up with spreading, which was of fair volume.

The cash demand for wheat and oats was good, with premiums in both grades from unchanged prices to ¼c better. Offerings in both grains were light.

Cash grain—

Wheat—No. 1 northern, $1.10⅝; No. 2 northern, $1.09⅞; No. 3 northern, $1.05⅝; No. 4, $1.00⅜; No. 5, 93⅝c; No. 6, 89⅝c.

Oats—No. 2 Canadian western, 46⅝c; No. 3 Canadian western, 45⅛c; extra No. 1 feed, 45⅛c; No. 1 feed, 44⅜c; No. 2 feed, 42⅝c.

Barley—No. 3, 66c; No. 4, 61½c; rejected, 58c; feed, 58c.

Flax—No. 1 NWC., $1.59¾; No. 2 Canadian western, $1.56¾.

Chicago, June 14.—Heaviness developed in the wheat market today, owing to the fact that Liverpool quotations were unresponsive to yesterday's advance on this side of the Atlantic. Rains that threatened to spoil to some extent the harvest in Oklahoma and Kansas caused only a temporary upturn in prices here.

The opening, which ranged from ⅜@½c lower to a shade advance, with July at $1 04¼@1 04⅜, and September at $1 05⅝@1 06¼, was followed by slight net gains, but then a decided general sag.

Liverpool, June 14.—Wheat—Spot was steady; No. 1 Manitoba, 10s 5½d; No. 2, 10s 4d; No. 3, 10s 2d; No. 2 red western winter, 10s 2d.

Corn—Spot quiet; American mixed, new, 9s 7d.

FLOUR.

Liverpool, June 14.—Flour—Winter patents, 47s.

HOPS.

Liverpool, June 14.—Hops (in London)—Pacific coast, £4 15s@5 15s.

PROVISIONS.

Liverpool, June 14.—Hams—Short cut, 84s.

Bacon—Cumberland cut, 77s 6d; short ribs, 83s; clear bellies, 84s; long clear middles, light, 85s; do. heavy, 83s; short clear backs, 79s; shoulders, square, 64s.

Lard—Prime western, in tierces, new, 74s; do. old, 75s; American refined, in pails, 76s 3d.

DAIRY.

Liverpool, June 14.—Cheese—Canadian finest white, new, 97s; do. colored, new, 97s.

OILS.

Liverpool, June 14.—Tallow—Australian (in London), 47s 3d.

Turpentine Spirits—44s.

Petroleum—Refined, 1s 1¼d.

Linseed Oil—41s.

Cottonseed Oil (Hull refined)—Spot, 45s 6d.

LIVE STOCK.

Toronto, June 14.—Receipts of live stock at the Union yards today were 911 cattle, 354 calves, 1,871 hogs and 578 sheep. Demand for cattle was strong, and prices were firm at the high level. Hogs were stronger.

Cattle—Exporters, choice, per cwt, $9 60@10 10; butchers, choice, $9@9 50; do, medium, $8 50@9; do, common, $8@8 50; do, cows, choice, $7 75@8 65; do, medium, $7 25@7 75; do, canners, $4 75@5 75; do, bulls, $6@8 85; feeding steeers, $8@9; stockers, choice, $7 50@8; do, light, $7@7 50; milkers, choice, each, $80@105; springers, choice, each, $85@105; calves, $6@12.

Sheep—Ewes, cwt, $8@10; bucks and culls, $6@8; lambs, $9 50@13.

Hogs—Fed and watered, cwt, $10 65.

Montreal, June 14.—Cattle were 25c dearer on the live stock market this morning. Sheep prices and calves were fractionally lower, while hogs were down on poorer quality being offered. Quotations:

Butcher steers, choice, $9 50@9 75; medium, $8 40@8 90; common to fair, $7 65@8 15; bulls, choice, $8@8 25; fair to good, $6 75@7 15; medium, $5 75@6 50; cows, choice, $8@8 25; fair to good, $6 90@6 65; canners and cutters, $3 85@4 85.

Sheep, 6@7c; spring lambs, $5@8 each.

Calves—Choice, 6@9c; medium, 6@8c.

Hogs—Selects, $11 50@11 65; roughs and mixed lots, $10 50@11; sows, $9 40@9 65.

Receipts at the west end market: Cattle, 300 head; sheep and lambs, 550; calves, 600; hogs, 1,000.

East Buffalo, N.Y., June 14.—Cattle—Receipts, 100; steady.

Veals—Receipts, 150; active, $4 50@12 50.

Hogs—Receipts, 1,600; active; heavy and mixed, $10 30@11 25; yorkers, $9 75@10 25; pigs, $9 75; roughs, $8 65@8 85; stags, $6@7 25.

Sheep and Lambs—Receipts, 600; active and unchanged.

Chicago, June 14.—Cattle—Receipts, 18,000; market weak; beeves, $7 90@11 40; stockers and feeders, $8@8 80; cows and heifers, $4@10; calves, $8 50@11.

Hogs—Receipts, 26,000; market was strong; light, $9 20@9 80; mixed, $9 35@9 90; heavy, $9 30@9 90; roughs, $9 30@9 45; pigs, $7 50@8 90; bulk of sales at $9 60@9 80.

Sheep—Receipts, 16,000; market weak; wethers, $7 20@8 20; lambs, native, $7 60@10 35; spring lambs, $8@11 50.

NEW YORK STOCK EXCHANGE.

Thomson & McKinnon, 16 Dominion Savings Building, report fluctuations in New York stocks for The Advertiser as follows:

New York, June 14.

Trunk Lines and Grangers—	Open.	High.	Low.	2p.m.
Baltimore & Ohio.	91¾	91⅞	91⅝	91⅝
Erie, com.	38⅞	39	38⅜	38⅜
Erie, 1st pfd.	54½	54¾	54½	54½
G. Western, pfd.	37½	..	..	..
Illinois Central	108½	108½	107¾	108¼
New Haven	63½	64	63½	64
N. Y. Central	107½	107½	107¼	107½
Rock Island	20¾	20¾	20⅝	20¾
St. Paul	100½	101	100¼	100½
Wabash, com.	14⅝	..	..	..
Wabash, A.	50⅛	50⅜	50⅛	50⅛
Wabash, B.	28½	..	..	..
Pacifics and Southerns—				
Atchison, com.	106½	106⅝	106⅜	106⅜
Canadian Pacific	177	..	..	..
Col. Southern	27¼	27⅝	27	27
Kansas & Texas	4½	..	..	..
Louis. & Nash.	133⅛	..	..	..
Missouri Pacific	6⅝	..	..	..
Northern Pacific	115¼	115½	115	115½
Southern Pacific	99	99¼	99	99
Southern Railway	23¼	23⅜	23¼	23⅜
Union Pacific	138¾	138¾	138⅝	138⅝
Coalers—				
Ches. & Ohio	66⅛	66¼	66	666
Lehigh Valley	82½	82⅝	82¼	82½
Norfolk & West.	133¼	133¼	132½	132½
Pennsylvania	58¾	58¾	58⅝	58⅝
Reading Railway	105⅛	105⅜	105⅛	105½
Traction Shares—				
Interboro. com.	18½	18½	18⅛	18⅛
Third Avenue	65¾	65¾	65¼	65¼
Industrials—				
Allis-Chalmers	26¾	26¾	26⅝	26⅝
Am. Beet Sugar	90¼	94¼	90¼	93⅞
American Can	57⅞	58	57⅞	58
American Car	60	60	59¾	59¾
Am. Locomotive	73	73	72½	72¾
American Sugar	113	113¼	113	113⅛
Amer. Smelters	97	97⅜	96⅞	96⅞
Am. Tel. & Tel.	130⅛	130⅝	130⅛	130⅝
Baldwin Loco.	89¼	90½	89¼	89½
Central Leather	54⅝	..	..	..
Corn Products	19¾	20⅜	19¾	20¼
Col. Fuel & Iron	44½	44¾	44⅜	44⅜
Consolidated Gas	138½	..	..	..
Distillers	48¾	49⅞	48¾	49½
Dome Mines	27¼	..	..	..
Gen. Electric, xd.	171	171	170	170
Goodrich Rubber	77¼	77¾	77⅛	77⅝
G. Northern Ore	38¾	..	..	..
Inter. Nickel	46¾	47⅛	46¾	47
Ice Securities	28½	..	..	..
Maxwell Motor	85¼	88	85	87½
Marine, com.	26⅛	26¼	26⅛	26¼
Marine, pfd.	97½	97½	96½	97¼
Studebaker	139¾	142	139	141½
U. S. Rubber	55¼	..	..	..
Virginia Chemical	42⅞	43	42⅞	43
Westinghouse	62	62	61⅞	61⅞
Copper Shares—				
Anaconda Copper	85⅜	85⅝	84⅞	85½
Butte & Superior	94¾	95½	94½	94⅞
Chino Copper	54⅝	55¼	54⅝	55
Inspiration	48½	50¾	48¼	50¾
Miami Copper	35¾	36¼	35¾	36¼
Nevada Con.	18¼	18½	18	18½
Ray Consolidated	23⅜	23½	23⅜	23⅜
Tennessee Copper	43	45⅛	42¾	44¼
Utah Copper	83½	83⅝	83¼	83¼
Oil Shares—				
Am. Cotton Oil	55½	57¼	55¾	57¼
New Mexican	105	105	103⅜	104¼
Texas Oil	192½	196	192½	196
Steel Shares—				
Bethlehem Steel	444	..	..	..
Crucible Steel	84¾	85½	84¾	85⅛
Lackawanna	71¾	71¾	71⅝	71⅝
Pressed Steel Car	48	48½	48	48½
Republic Steel	48	48¼	48	48
Railway Steel	46¾	47	46½	46½
U. S. Steel	86⅛	86⅞	86⅛	86¼
U. S. Steel, pfd.	117¾	117¾	117⅝	117⅝

WALL STREET.

New York, June 14—Wall Street, 10:30 a.m.—The noteworthy feature of today's early trading was the overnight decline of 26 points in Willys-Overland to 279, due to reports of a hitch in the consolidation of which that company was to form one of the chief constituents. General Electric rose 1 point, with a similar gain for Beet Sugar, which established the new recor dof 90⅞. New York, Chicago and St. Louis (Nickel Plate) featured the rails, advancing 1¼, and coppers also were strong.

Noon.—Willys-Overland made a further decline of 2 points before it rallied to 282, and other issues of the same class imprived. The balance of the active list, except Mexicana, which continued heavy, hardened under a demand for Reading and Steel. Inspiration led the coppers on rumors of an approaching dividend declaration. Beet Sugar continued to climb, touching 92½. Rails as a whole were far less prominent than yesterday, and trading slackened visibly before midday. Bonds were steady.

MONEY MARKETS.

New York, June 14.—Bar silver, 63c per ounce.

London, June 14.—The Bank of England today bought £804,000 in bar gold, sold £700,000 and shipped £8,000 in sovereigns to Spain.

Bar silver, 30⅛d per ounce.

Money, 3¾ per cent.

Discount rates—Short bills and three months, 4 9-16@4⅝ per cent.

LONDON STOCK EXCHANGE.

London, June 14.—Although profit-taking eased consols, the war loan and other gilt-edged securities on the stock exchange today, the tone was generally cheerful and confident, with home rails and Russian bonds advancing further. Courtaulds, Limited, led the industrials, and rubber and oil shares were firm. American securities were marked down to parity, but ruled firm, with Denver and Rio Grande, preferred, a good second.

Money was in smaller supply, and discount rates were steady.

The treasury gathered £30,000,000 sterling last week by short term borrowing.

Closing prices were:

Consols, for money	61⅛
New 4½ per cent War Loan	96⅜
Atchison, com.	111¼
Baltimore & Ohio	96
Canadian Pacific	185¼
Chesapeake & Ohio	69½
Chicago Great Western	13½
Chicago, Milwaukee & St. Paul	104¾
De Beers	11¼
Denver & Rio Grande	16¼
Erie, com.	41
Erie, 1st pfd.	56¾
Grand Trunk	11½
Illinois Central	112
Louisville & Nashville	139½
Missouri, Kansas & Texas	5¼
New York Central	112
Norfolk & Western	140
Ontario & Western	28¾
Pennsylvania Railway	61¼
Rand Mines	3½
Reading Railway	109¾
Southern Railway	25
Southern Pacific	104
Union Pacific	145
United States Steel	90¼

NEW YORK COTTON

Prices Decline 8 to 10 Points on Renewed Liquidation.

[Reported by Thomson & McKinnon.]

New York, June 13.

Prices decline some 8 to 10 points on some renewed liquidation by concentrated long interests believed to be for people here or at the south. An early bale received here from Texas was talked of to some extent, though it is believed to be cotton raised in the extreme southern part of that state where weather conditions are always far more favorable than they are elsewhere in Texas.

Still the arrival of an early bale, even in such circumstances with the market dull, had a certain sentimental effect. The weather map was good. Beneficial rains fell here and there and temperatures were higher. Liverpool bought a little but sold January. The south sold some October. It is a trading market but some of the best friends of cotton are not advising purchases for the moment, except on breaks.

	Open.	High.	Low.	Close.
Jan.	13 13	13 15	13 06	13 07
Feb.	.. ..	.. ..	.. ..	13 15
March	13 28	13 28	13 22	13 22
April	.. ..	.. ..	.. ..	13 27
May	.. ..	.. ..	.. ..	12 33
June	.. ..	.. ..	.. ..	12 60
July	12 77	12 77	12 68	12 69
Aug.	.. ..	.. ..	.. ..	12 77
Sept.	.. ..	.. ..	.. ..	12 81
Oct.	12 91	12 91	12 83	12 83
Nov.	.. ..	.. ..	.. ..	12 90
Dec.	13 05	13 07	12 99	12 99

LIVERPOOL.

Liverpool, June 13.—Cotton—Futures closed quiet and unchanged: June, 8.15½d; June and July, 8.11½d; July-August, 8.07½d; August-September, 8d; September and October, 7.92d; October and November, 7.84½d; November and December, 7.79d; December and January, 7.76½d; January and February, 7.74½d; February and March, 7.73½d; March and April, 7.72½d; April and May, 7.71½d; May and June, 7.70½d; June and July, 7.69½d.

Cotton—Spot quiet; prices easier; American middling, fair, 9.11d; good middling, 8.55d; middling, 8.39d; low middling, 8.21d; good ordinary, 7.85d; ordinary, 7.55d. The sales of the day were 5,000 bales, of which 500 were for speculation and export, and included 4,000 American. Receipts were 2,000 bales, including 1,700 American.

TORONTO STOCK EXCHANGE.

[Special to The Advertiser.]

Toronto, June 14.

	Asked.	Bid.
American Cyanamid, com.	..	40
American Cyanamid, pfd.	..	71
Ames-Holden, com.	32⅝	32¼
Ames-Holden, pfd.	..	78
Barcelona Traction	13½	13¼
Brazilian T., L. & P.	60⅝	60⅜
B. C. Fishing	60	59
Burt, com.	75	74
Burt, pfd.	95	94½
Canada Bread, com.	23¾	23½
Canada Bread, pfd.	87¾	87¼
Canada Car, com.	87¾	87⅛
Canada Car, com.	70	67½
Canada Car, pfd.	89½	..
Canada Cement, com.	71	70¾
Canada Cement, pfd.	96¾	..
Canada Steamships, com.	29¼	29⅛
Canada Steamships, pfd.	..	86½
Canadian Gen. Electric	119⅞	119⅝
Canadian Salt	..	110
City Dairy, pfd.	..	100
Coniagas Mines	..	510
Consolidated Smelters	40¼	40⅛
Consumers' Gas	170

Get a Hydro-Electric Range

This summer. It means kitchen comfort and better cooking at less cost.

CABINET SIZE.

$65.00 Installed

COOK·BY·ELECTRICITY

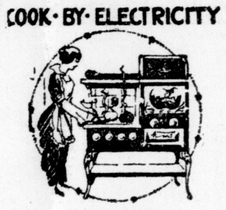

PHONE 3180.

The Hydro Shop

PICTURES

Give Pictures to the June Bride. Always welcome for the new home.

O. B. GRAVES Limited

zxv

Now is the time to buy

PINEAPPLES

We have them any size.

WILLIS & CO.

565 Richmond Street. Phone 3279.

xz

Stove and Egg, $7.00 a ton.

Nut, $7.10 a ton.

Large Pea Coal, $6.00 a ton

CONNELL COAL COMPANY.

PHONES 770 AND 1096.

Isn't It TIME

YOU ATTENDED TO YOUR EYES?

For many years they have served you well—do they not deserve a little care? Then there is the question of preserving the sight for the future; isn't this a sufficiently grave matter to induce you to take care?

OUR EXPERIENCE IS YOUR SECURITY.

Every case receives the same careful attention, no matter whether you pay $2 or $5 for the glasses. We do our utmost every time, and good results are guaranteed.

Brown Optical Co.

SPECIALISTS.

223 Dundas Street. Phone 1877

Mitchell's

ALTERATION SALE

NOW DOING BUSINESS AT

150 DUNDAS ST.

To reduce our immense stock, we are offering special bargains each week for the next month. Don't fail to come in and look them over.

B. A. Mitchell's Drug Store

Temporary Quarters 5 Doors West of Richmond Street.

vzx

WON'T LOWER RATE

Bell Telephone Company Refuses Evening Rate on City Time.

There are many complaints regarding the Bell Telephone Company's refusal to give the low long-distance rate after 6 o'clock, city time. The company has a cheaper rate in the evening, and many, thinking that it would prevail according to local conditions, were surprised to get a bill for the high rate. There were kicks.

However, the company's reply is that it must operate according to standard, not city time. If the daylight-saving scheme were universal, the company would adopt it, and the lower rates would prevail.

REPORT ERRONEOUS.

It was erroneously reported in The Advertiser under a Wingham date-line that Chas. Rintoul of Whitechurch had died. The correspondent who sent the item in had heard it on what he considered good authority, but this paper is pleased to publish a denial on the information of Mr. Rintoul himself, who cheerfully draws attention to the error and adds: "I would like to know when the funeral is to be held as I will have to be at home that day.

"I am quite well and am carrying the mail here between the station and P.O."

NEW CANADIAN PACIFIC TRAIN SERVICE.

London people will be interested in the new and improved train service on the Canadian Pacific Railway, effective June 4, particularly the new fast train, "The Queen City," which leaves London 9 a.m. daily, arriving Woodstock 9:39 a.m., Galt 10:29 a.m., Guelph Jct. 10:57 a.m., and Toronto 12:15 p.m. This train makes only three regular stops between London and West Toronto and should be popular with travelers desiring a fast trip to the Queen City. The equipment is first-class coaches and parlor car.

Particulars from Canadian Pacific ticket agents, or H. J. McCallum, C. P.A., London. 80-tf

QUALITY STORE

FOR FRESH FRUIT FRESH VEGETABLES

Store Will Close Wednesday at 1 p.m.

Harry Ranahan

615 Richmond St. Phone 1024-3323.

zxv

TO RESTRICT DANCING, NOT PROHIBIT CUSTOM

Father O'Connor Makes Clear the Objects Aimed at by Recent Edict.

That the decree relative to dancing recently issued by the Vatican is intended as a restriction on dancing among Roman Catholics and not a complete prohibition of the custom, was the explanation made by Father O'Connor, when spoken to regarding the matter. Bishop Fallon is out of the city at present and his expression on the subject could not be secured.

"The idea in this decree issued from the Vatican is to restrict, not prohibit dancing, and by this same restriction we hope to eliminate some of the evils that might arise from indulging too freely in the habit of dancing," said Father O'Connor.

This will in no way affect dances given by the laity, but, as the decree specifically states, is intended to prohibit dances given under the auspices of the church for the purpose of raising church funds.

Many Dances Given.

Many dances have been given in the halls of the various churches, but this must cease now and dancing among those of the Roman Catholic faith in future must be outside these halls and are in no way to be connected with the church.

The circular will be read in the different Catholic churches next Sunday and will also be published in the Catholic Record.

The decree that has stirred such wide interest was published in the current issue of The Acta Apostolicae Sedis, the official publication of the Vatican. It runs thus:

"In the last century in the United States the custom sprung up of gathering Catholic families to balls, which used to be protracted to a late hour at night by entertainments and other forms of amusement. The reason and cause given for this was that Catholics might get to know each other and become more intimately united in the bonds of love and charity. They who were used to preside over the gatherings were generally the heads of some pious work, not rarely the rectors or the parish priests of churches.

"But the ordinaries of the places, although they entertained no doubt of the upright purpose of those who promoted these dances, still, looking at the perils and losses caused by the growing custom, considered it their duty to forbid them; and therefore in canon 290 of the Third Plenary Council of Baltimore they laid down as follows: 'We order also that priests will take care to remove entirely that abuse in which entertainments and balls are held for the purpose of promoting pious projects.'

Was Forgotten.

"But, as often happens in human things, what was very wisely and justly ordered in the beginning gradually commenced to fall into oblivion and the use of balls again flourished and even spread into the neighboring Dominion of Canada.

"Knowing these things the most eminent fathers of the Sacred Consistorial Congregation, having consulted several ordinaries of these places, and having subjected the matter to deep study, concluded that the decision laid down by the Third Council of Baltimore must be obeyed, and with the approbation of Our Most Holy Father Benedict XV., pope, they decreed that all priests, secular and regular, and other clerks, are absolutely forbidden to promote or foster the said balls, even though if in aid and in support of pious works, or any other pious end; moreover, all clerks are forbidden to be present at these balls if they happen to be promoted by laymen.

"This decree the sovereign pontiff ordered to become a part of public law and to religiously be observed by all, everything to the contrary notwithstanding."

LOOKING FOR RECORD AT LOBO'S PICNIC

Committeemen Declare Previous Events Will Be Surpassed If Weather Holds Good.

If the weather continues as it is now the annual union Lobo picnic and Old Boys' Reunion at Poplar Hill on Friday will exceed all previous records. The event is always one of the biggest of its kind in the province, and given good weather the 1916 celebration should surpass all others, say the members of the various committees.

As usual a number of Londoners will attend the picnic, either driving or motoring to the picnic grounds at Poplar Hill. Combining as it does the school treat of the year for the Lobo Township kiddies and a reunion of old boys from the township, the event draws thousands to the popular picnic ground.

HELPING BELGIANS.

Mrs. H. A. Boomer has received the following donations for the Belgian relief fund: Mrs. C. W. Nichols, $10; Miss Evelyn Bray of London Hospital for the Insane, $10; anonymous, $2. This makes nearly $60 towards the next £50 which Mrs. Boomer hopes to send shortly for the destitute people.

Peters Chocolate Peanut Clusters.

Roasted Nuts and Chocolates, a food and a confection. A pound 30c

STEP IN and get a pound.

Picnic Time

and we are ready. Everything for the lunch basket. Our Picnic Layer is a great favorite, assorted toppings, 15c each

Busy people will find it to their advantage to use our Service, Saving Time and Money Shop 'round the corner.

Peters - London

zxv

SHARP CRITICISM OF SEWER SYSTEM AT HEALTH BOARD

Chairman Denies Statements Aganist Dr. Hill.

WILL DEMAND REPORTS

Want to Know Where Pipes Are Laid and Other Data.

Sharp criticism was handed those who charged Dr. H. W. Hill with inspiring the report of the provincial board of health on the sewer system of the city of London, by Chairman C. R. Somerville, at the meeting of the board yesterday, and he also made some pointed comments on the sewer system generally.

Statements had been made in council committees, and elsewhere that Dr. Hill was responsible for the adverse report on conditions here. "I want to say that Dr. Hill did not inspire the report," said Mr. Somerville. "If he did, I do not know that he should be criticized for it, but in this case no blame whatever is to be attached to him. We had surveys of the river made before he was medical officer here, and obtained the data. He simply received a copy of the reports made by the provincial board.

Large Expenditure.

"I have no doubt in my own mind that a lot of money has been spent in London on sewers that might have been saved, if the work had been done properly. We have been trying for a year and a half to get some comprehensive report on the sewer system of London, and we have not got it yet. There are numerous sewers laid in this city about which there is not a record. It is ridiculous to think that a city the size of London has no plans of its sewer system. Mr. Chipman has promised to send us the plans made by him since he took charge, but we have not received them yet. The city council and the engineer's department have no idea where sewers are laid, the depth, or anything about them.

Statement Ridiculous.

"Mr. Chipman criticizes the report of the provincial board. He says that 70 per cent of the raw sewage does not go into the river, but that 50 per cent does go in raw. That is a ridiculous statement for an engineer to make. The city has got the idea that the council's responsibility rests when it gets the sewage on its way to Springbank. That is altogether wrong.

"In the sewer matters, we are working in the dark. There should be some definite plan towards which we can work."

Secretary Baker was instructed to notify the council that the board have notified the engineer relative to sewer plans. The report was laid over for further consideration.

No Epidemics.

Dr. Downham reported that there were no epidemics in the city, and that measles were not so prevalent as they were.

The water supply was found first-class, there being no traces of colon bacilli in the water.

Dr. Hill is still working on his plan to have all the milk sold in London pasteurized. Dr. Jas. A. Hancock had inspected a number of herds and dairies, and had found them in improved condition.

Health Inspector Lutman had notified 48 persons to have their outdoor closets connected with sewers. Thirteen had done so, and 22 were preparing to do so. The others would do so at once, he thought.

STILL AWAITS DECISION ON WEEK-END EXCURSIONS

Secretary of Board of Trade Has Not Been Notified of Change.

Industrial Commissioner Gordon Philip, secretary of the London Board of Trade, is still awaiting the decision of the Eastern Canada Passenger Association as to the demands made locally for week-end excursion rates over all railways into London for the duration of the summer camp. The granting of this demand will mean much to the city and district, for if it is put into force many thousands of Western Ontario residents will spend the week-ends in London in order to visit friends and relatives among the soldiers encamped at Carling Heights and adjacent camps.

Some time ago the association, which fixes all rates, turned down the request for the excursions. Such a storm of protest was raised at this action, and so many representations made by railwaymen of the district, that it was decided to reconsider the question. The result of this reconsideration is being eagerly looked for by Mr. Philip, members of the board of trade and by the city and district generally.

MEASLES SEEM TO BE DYING OUT SLOWLY

Last Week's New Cases Smaller in Number Than for Some Time.

The board of health report on communicable diseases for the week ending June 10 indicates that the epidemic of measles that has been so apparent in the city for some months past is slowly but surely dying out. At the end of the week there were only 28 houses in quarantine and only 41 cases isolated. The number of new cases reported during the week was 46, a considerably smaller total than for some time past.

Two cases of chickenpox and one each of scarlet fever, mumps and tuberculosis were reported. The total number of cases of whooping cough at the end of the week was but 10. There were 8 cases of scarlet fever.

JAIL CROWDED

Accommodations at Castle Carter Inadequate to Meet Demand.

The county jail during the past few weeks has been crowded to a greater extent than in many years. The present number of prisoners is about 60, the actual accommodations in the jail being for about 45. About one-half of the number consists of soldiers serving short terms for minor offences.

Present facilities are inadequate to accommodate that number with the same convenience as under ordinary conditions, when the usual number of prisoners is usually between 25 and 30.

Cots have been arranged in the hallways, and everything done to relieve the congestion as much as possible.

Several trusties, in for short terms for drunkenness, are busy beautifying the lawns and keeping the interior of the court house in a spic and span condition.

ALFONSO FOR PEACE PRIZE.

MADRID, via Paris, June 13.—A movement has been started here to propose King Alfonso as candidate for the 1916 Nobel peace prize.

STATE'S DUTY TO TEACH RELIGION, DECLARES BISHOP

Clergy to Wait on Teachers to Urge More Scriptural Instruction.

LITTLE ADVANCE MADE

Committee Reports Public Schools Did Not Follow Out Regulations.

FINANCES OF DIOCESE

Synod Now Has in Trust for Various Purposes Nearly $1,000,000.

A lively interest was manifested by the members of the synod last evening in the report on religious education in the public schools of Ontario, presented by Rev. Dr. G. B. Sage, convener of the committee on approved education in the public schools of Ontario.

After a couple of hours of discussion regarding the phraseology of the report, the significance of the various sections, and other questions arising therefrom, the attitude of the synod was summed up in the terse statement of the bishop: "It is the duty of the state to furnish religious instruction on a scriptural basis."

No Advance Made.

Canon Sage reported that no advance had been made with regard to the amount and manner of giving religious instruction in public schools upon that defined in Section 18 of the regulations and course of study of the province of Ontario, amended and consolidated in 1911. It was understood by the committee that the minister of education is endeavoring to supplement the amount of religious instruction now given in the schools.

With the idea in mind that moral training is associated with religious, the report included a statement in regard to the "Golden Rule Books" used for supplementary reading as moral training.

"Your committee feel," said Canon Sage, "that such teaching is excellent as far as it goes, but in order that moral training may be effective, it should be based upon knowledge of God and a sense of obligation to Him."

Wait on Boards.

It was recommended that public school boards and teachers be urged to make fullest use of the provisions for religious instruction now granted by the department of education, and, in order to secure such action the clergy in the several municipalities in the diocese be requested, in conjunction with the ministers of other religious bodies, to wait upon the local school boards, with a view to accomplishing this end, and further, that the scheme proposed by Dr. Seath two years ago of authorizing selected scriptural passages be put into operation; the said scriptural passages to be included in the subjects for examination for admission to high schools. For the time being such examination may be optional, but the marks so obtained shall be added to the candidates' total number of marks acquired.

The report was approved by the synod, with the amendment that an addition be made to include the departmental regulations in regard to the extent of religious instruction provided for in the schools.

Mr. Backus of Aylmer declared the Legislature was anxious to do its part in the matter, and would give legislation as fast as the people would follow it and give it effect. Moreover, in his estimation, the matter was largely a local one.

At Wrong End.

Rev. C. H. P. Owen of Glencoe advocated the holding of meetings in the various neighborhoods in order to arouse the parents to the importance of religious instruction. His view was that agitation was begun at the wrong end and when school boards and governments were first approached.

Secretary R. M. McElheran of the London Board of Education announced that it would be astonishing if the roll was called and it was found how few clergymen had taken advantage of the opportunity to visit the schools. He thought it was their place to do so, and to see that the teachers had some idea of religious training themselves. Some teachers shouldn't be there at all. They had no religious idea of their own, let alone any to teach the children.

In his experience there was not enough care taken in choosing teachers. For his part, he would rather see a teacher with a good deal of godliness and not so much education. You couldn't expect a teacher to teach others religion who had no ideas of her own. Mr. McElheran further called attention to the fact that the regulations of the educational department call for the ten commandments being in every school room. "If they are not taught," he said, "it is our fault. It appears the teachers are not qualified. The teachers ought to be obliged to take examinations on religious subjects."

What Would Be View?

E. G. Henderson of Windsor, wanted to know who would set the papers and what view would be taken, Anglican, Presbyterian, Methodist, or what? Moreover, he considered a debt of gratitude was owing to the teachers.

Canon Craig further came to the defence of the teachers with the reminder that a large number of the Sunday school teachers are also school teachers, while Rural Dean Appleyard of St. Matthew's Church, stated that at least three schools in the city of London are doing excellent work in religious training to his knowledge.

Canon Ardill of Owen Sound, was not satisfied with selections from the Bible. He considered it unfair to the Book of Books. In this religious country the Bible should be demanded as a text book in the schools.

Rev. A. C. Calder, M. A., Wallaceburg, formerly of the diocese of Qu'Appelle, gave illuminating information on what has been accomplished in Saskatchewan through co-operation of representatives of various religious bodies to provide for adequate religious instruction in the schools.

Executive Reports.

The report of the executive was presented, which gives the total receipts for regular diocesan purposes and exclusive of collections for special objects as $13,466.67. The receipts for other than diocesan objects have amounted to $18,500.67.

The sum of $10,717.69 has been paid during the year to the widows' and orphans' fund, including the Huron Woman's Auxiliary (diocesan) offerings, amounting to $7,115.79, the total offerings for other than diocesan purposes was $25,765.79.

The synod now holds in trust for various purposes the sum of $924,852.85.

Named Committee.

The following were named a committee to consider the bishop's charge in order to select questions raised therein to be brought before the synod for discussion:

Clergymen: Rev. Precentor Tucker, convener; Canons Davis, Gunne, Ardill; Revs. J. B. Fotheringham, J. W. F. Andrew, A. B. Farney and S. J. Robinson; lay representatives, Charles Jenkins, W. F. Cockshutt, E. G. Henderson, Robert Kerr, A. H. Backus, Frank Metcalf, C. Hodgins, W. Swaisland.

A committee to prepare resolutions re deceased members of synod was named as follows: Ven. Archdeacon Richardson, Archdeacon Hill, Archdeacon Young, Rev. C. Meyers.

The synod is meeting this morning at 9:30 o'clock, city time, for divine service in St. Paul Cathedral, assembling for business at 10:15 a.m.

SAVE MONEY ON TEA.

You can buy Rowat's Special Tea—the highest quality—in quantities of five pounds or more, for 5 cents a pound less.

40c, 45c, 55c, 65c and $1.00 a pound.

T. A. ROWAT & Co.,

250 Dundas Street. Phones 3051-3052.

zx

SUBSCRIPTIONS RECORDED TODAY FOR OVERSEAS CLUB TOBACCO FUND

E. B. Hale, Stratford, 25c; C. J. Moore, Mitchell, 25c; C. F. Batty, Brantford, 25c; J. E. Cantelon, Clinton, 25c; Geo. T. Hair, St. Thomas, 25c; Sam Wright, Chesley, 25c; Geo. R. Rammoga, Chesley, 25c; W. Griffiths, Hanover, 25c; A. R. Tarlton, Toronto, 25c; Bert Thompson, London, 25c; J. T. O'Brien, Hamilton, 25c; W. G. Duffin, London, 25c; A. E. Holman, Toronto, 25c; J. W. McNutt, Toronto, 25c; L. H. Biddell, Toronto, 25c; R. G. Elmslie, Hamilton, 25c; R. M. Young, Hamilton, 25c; L. C. MacDonald, Hamilton, 25c; J. Motheral, Waterloo, 25c; C. W. Graves, Toronto, 25c; J. H. Paine, Toronto, 25c; C. E. Glover, Hamilton, 25c; Ed. Burt, London, 25c; W. H. Smith, London, 25c; A. Latimore, Toronto, 25c; F. J. Hamilton, Toronto, 25c; A. M. Towe, London, 25c; D. Montgomery, London, 25c; S. L. Taylor, London, 25c; G. W. Adams, London, 25c; F. J. Floyd, London, 25c; E. Alsop, Woodstock, 25c; Chas. Spittal, London, 25c; C. Phillips, Mount Elgin, 25c; E. E. Lefler, Toronto, 25c; F. H. Patterson, Toronto, 25c; W. G. Duffin, London, 25c; G. J. Guymer, London, 25c; A. Mason, Kincardine 25c; B. Whiteley, Goderich, 25c; E. H. Jeam, Goderich, 25c; J. H. Grierson, London, 25c; A. Sippi, London, 25c; A. E. Cowley, London, 25c; S. Friendship, London, 25c; Geo. Sampson, London, 25c; Thos. F. Logan, London, 25c; H. Rennie, London, 25c; D. Coates, London, 25c; Tony Grant, London 25c; S. E. Horn, London, 25c; L. McKenzie, London, 25c; D. Montgomery, London, 25c; T. C. Allison, London, 25c; Jack Bowers, London, 25c; G. W. Richardson, London, 25c; W. J. Mackay, Stratford, 25c; W. J. Braunton, London, 25c; J. M. Weber, London, 25c; J. C. Davidson, London, 25c; W. Newmart, London, 25c; J. G. McCulley, London, 25c; F. J. Blackwell, London, 25c; W. R. Keys, London, 25c; A. Russell, London, 25c; W. C. Aust, London, 25c; A. D. Heffernan, London, 25c; Jas. Smith, London, 25c; Jas. Jenkins, London, 25c; B. Kershaw, London, 25c; G. G. Wagnet, Detroit, Mich., 25c; P. C. Kerdall, Elkhart, Ind., U.S.A., 25c; J. P. Smith, Elkhart, Ind., U.S.A., 25c; B. P. Richardson, London, 25c; G. K. Wyatt, London, $1.00. Total, $19.50.

Chickens Get An Extra Meal

Daylight-Saving Works Out Well for Feathered Flock.

One of the oddest results of the daylight-saving scheme's introduction was reported by a Dundas street businessman this morning.

"I have to give my chickens an extra meal now," he complained. "They will not alter their schedule for getting up, no matter who may issue the decree. The first morning I got up an hour earlier and fed them, and they haven't been satisfied since unless they get extra food about 9 o'clock."

Some businessmen are complaining that they are not able to get their mail when they come down in the morning and have to wait an hour for it.

It was also reported that the workmen in several factories were asking for a change back to the oldtime, as they could not arrange their sleeping hours. The friends of the scheme said that a few days would cure this trouble.

ANNIVERSARY AT PARKHILL.

PARKHILL, June 13.—The Baptists of Parkhill celebrated their forty-fifth anniversary on Sunday, when Prof. A. T. MacNeill, B.A., principal of Woodstock College, preached morning and evening. A fine cool day was a favorable factor in the large congregations which gathered, that of the evening crowding both church and schoolroom to the doors. At the evening service the address was of a patriotic nature: "After the War: Compensation and Reconstruction," and was listened to with eager interest by the large congregation. The compensations should be social, commercial and religious benefits. The choir and the ministerial quartet rendered effective service with the music, and the Presbyterian and Methodist Churches closed their evening service and united with the Baptist friends.

NOMINIATIONS IN NOVA SCOTIA.

HALIFAX, June 13.—This was nomination day for the provincial election in Nova Scotia. Liberal (Government) and Conservative candidates were nominated in every constituency in the province. The elections take place on June 20.

"THE MICHIGAN SPECIAL," NEW NIGHT TRAIN BETWEEN TORONTO-DETROIT-CHICAGO, VIA CANADIAN PACIFIC RAILWAY.

A new night train, "The Michigan Special," now leaves Toronto 11:50 p.m. daily, arriving Windsor (M. C. R.), 8:30 a.m., eastern time; Detroit (M. C. R.), 8:10 a.m., central time; leaving Detroit (M. C. R.) 8:25 a.m., central time; arriving Chicago (M. C. R.), 3:30 p.m., central time. Note the convenient hour of departure, enabling passengers to spend the entire evening in Toronto, reaching Detroit at a most desirable hour in the morning. Equipment is modern in every detail, including electric-lighted standard sleeping cars, Toronto-Detroit and Toronto-Chicago. Particulars from any Canadian Pacific ticket agent, or W. B. Howard, district passenger agent, Toronto. june 15

BISHOP'S CHARGE DEALS WITH MANY VITAL QUESTIONS

Prohibition Is an Economical Problem, Not One of Religion.

ANGLICAN ENLISTMENTS

Have Given Twice as Many Men in Proportion to Others.

In his annual charge to the clergy and lay delegates, delivered at the opening of the Synod of the Diocese of Huron yesterday afternoon, His Lordship Bishop Williams touched upon several questions of wide general interest as well as of particular interest to the church.

Prohibition.

Dealing with the subject of prohibition, he said: "Now that prohibition is soon to become the law of Ontario, it may not be amiss to clear away some of the confusion that has clouded the discussion of it. The main point to remember is that nothwithstanding its advocacy in the assemblies of Christian communions, prohibition is essentially a question of political economy and not of religion, or I should say, perhaps, not of the Christian religion, for the Mohammedans, I understand, favor it.

"If it be examined in the light of the Christian revelation it stands wholly condemned as a method of advancing the kingdom of Christ.

Is Not Justified.

"There is not a single warrant in Christ's teaching or example to justify us in applying compulsion to other men in the ordering of their personal life. We are always bidden to deny ourselves, but never to impose denial by force upon others.

"It is contrary to the divine plan for the moral discipline of the human race. The divine plan seems to be to secure innocence, not through prohibition, but in spite of temptation. Let no one imagine he is promoting Christ's kingdom when he advocates prohibition. Prohibition must therefore be based upon something else than Christianity if it is to be justified. In fact, as already stated, it is purely a question of economics, of state utilitarianism.

State Has Right.

"Will it serve the greatest good to the greatest number to abolish the liquor trade? Will it pay to abolish it? If it will, then the state as such has a perfect right to do so, although in doing so it may be interfering with personal liberty beyond what is consonant with our British traditions. The dictation of the state of the details of personal life is rather foreign to our British traditions and reminds of the system of another power whose methods we do not approve of. That, does not necessarily make it economically wrong. The question to decide is this: Is drinking in Ontario so widespread as to lessen the efficiency of its inhabitants and to create extensive misery, suffering and crime? If it is, then the Government is justified, as a matter tending to its material well-being and security, in bringing in prohibition and in enforcing it with the power of the sword."

War Conditions.

In regard to the war conditions, he dwelt first upon Anglican enlistments, expressing gratification at the response of Anglicans to the call for service in defence of the Empire. Though, according to the civil census of 1911, Anglicans numbered only one out of every seven in the Dominion of Canada, among those enlisted up to February 29 of this year, Anglicans numbered nearly one out of every two. The exact figures were given as follows:

Anglicans, 124,688; Presbyterians, 63,146; Methodists, 18,418; Roman Catholics, 32,836; Baptists and Congregationalists, 10,325; Jews, 343; other denominations, 13,155; total, 263,111.

"In other words," said the bishop, "Anglicans number over 47 per cent of all the enlisted soldiers in Canada."

A Fine Showing.

With one million of seven millions inhabitants Anglicans in 1911, according to the census of 1911, of the total army of 500,000 men to be raised by Canada, the Anglicans should only contribute 71,000. As a matter of fact, they have given nearly twice that number already.

"With hardly an exception," continued his lordship, all the sons of the clergy of this diocese available for service have enlisted. Out of students preparing for the ministry in Huron College, 18 have enlisted, and of the 18, three have made the supreme sacrifice. In many congregations, every available man has enlisted. Over 6,000 men who have enlisted from this diocese are accounted for by name.

"Bearing in mind the figures quoted above, one is pained and amazed to hear complaints that the number of Anglican chaplains is out of proportion to the number of Anglicans in this district, according to the civil census of 1911. I would most respectfully suggest that it would have been much more to the point, in view of the figures given above, if the denomination that complained had devoted its energies towards securing more enlistments from its membership, than to securing berths for its ministers as chaplains to battalions, in which its members are conspicuous for their fewness.

Would Be Unjust.

"I would further submit, as a matter of plain justice, chaplains should be selected according to the declared religious denomination of the soldiers. It would have been a monstrous injustice if the church that supplied the largest proportion of soldiers should not have the largest proportion of chaplains.

"Again bearing in mind the figures referred to, one is impressed with a sense of unfairness. Why should one communion supply so many and others so few? In a democratic country, where there is no privileged class and the citizenship is common, the defence of that citizenship should be a common responsibility. In other words, military service should be universal and obligatory in every democracy, just as universal as the vote."

Church parades, which prevented soldiers worshipping in their own churches regularly, were disapproved.

In regard to the delayed victory in the war, the bishop believed it to be for a cause, owing to the fact that the moral discipline of the war has not yet been achieved.

Great Materialism.

In connection with this, he touched upon the materialism in the past, pinned its faith to science and education, believed profoundly in the permanency of peace and also in the power of money, to the weakening of the religious sense and the exclusion of thoughts to the world to come.

Confessing that he saw little yet of the transforming power of suffering caused by the war on the lives of the people of this country, at the same time the speaker admitted the universal readiness to serve, the more serious temper of the young people and an unexpected spirit of sacrifice.

Concerning the material prosperity and the peace and security the diocese has known in the past year, notwithstanding the great war, "Our first impulse," said the bishop, "is to thank God for His goodness to the people of this land. Even though our hearts are anxious over loved ones in peril or sorrowful over loved ones lost, our homes are secure, our food is abundant and constant and the means of grace are sure as in the days of profoundest peace."

Have Kept Up Well.

In regard to the financial statement, in spite of the war, the contributions of the people, he stated, have kept well up to the average.

The amount paid on the M. S. C. C. apportionment exceed that of any year in the history of the diocese.

The amount paid on the diocesan apportionment, when the books were closed, was $534.60, less than last year. If three parishes had paid in their money to the synod office before April 30, the balance would have been well on the other side.

Falling off in receipts, in some cases, was due to change of incumbents, the one going out leaving responsibility to his successor, and the incoming one refusing to take up the obligation. This the bishop designated as shirking.

Another matter dealt with was in regard to disposing of the surplus, which it was recommended should go to the widows' and orphans' fund, the church extension fund and the parsonage fund.

It was also advocated that the close of the fiscal year should be changed from April 30 to a date not so closely conflicting with Easter parochial business.

Revival Needed.

The need was strongly emphasized of a definite revival movement in the church, both in regard to the deepening of the spiritual lives of the members and the reaching of those outside the church. Special parochial efforts were advocated, also the making of the church a social centre and perhaps some such movement as the church army to hold services in outlying districts.

Stress was laid on the thought that this is the psychological moment for such a movement, when the hearts of the people are prepared, as never before, by war conditions.

Explanation was made in regard to the new prayer book, which will shortly be ready for use. Deep regret was expressed over the resignation from the secretaryship of the diocese of Archdeacon Young, and a glowing tribute paid to his efficiency and unswerving loyalty.

Was Re-elected.

Rev. R. J. M. Perkins was re-elected honorary clerical secretary and in the absence of John Ransford, Clinton, William Baird of Galt, was elected honorary lay secretary.

A notice of motion, received with an enthusiastic demonstration of approval, was presented by Canon Tucker and seconded by Matthew Wilson, Chatham, to the effect that the synod express to the Government of Canada the readiness of the church diocese to stand behind the Government in any measure for the effectual mobilization of resources, men and material, practically the same resolution regarding registration or conscription adopted by the Synod of Toronto.

After some discussion, mostly of a humorous nature, it was decided to adhere to city time in the sessions of the synod, beginning this morning.

LUNCHEON ON THURSDAY

Members of Recently Formed Ad Club to Meet.

The next luncheon of the newly-organized Ad Club will be held at the Tecumseh House at 12:30 o'clock on Thursday.

Frank H. Rowe, manager of the E. L. Ruddy Company, Limited, of Toronto, will be the speaker, his subject being "Advertising and the Advertising Club Movement." As he is vice-president of the Toronto Advertising Club and Canadian director of the National Executive of the Associated Advertising Clubs of the world, it may be expected that some vital truths of the science will be heard.

An attendance larger than that of the first meeting is expected, and tickets may be secured at noon. All businessmen interested are welcome.

THROUGH SLEEPING CARS TO ALGONQUIN PARK FOR FISHERMEN.

To accommodate fishermen and other visitors to Algonquin Park, the Grand Trunk Railway system are running a through sleeping car from Toronto to Algonquin Park, leaving Toronto 8:30 p.m. Fridays, arriving Algonquin Park 10:23 a.m., Madawaska 11:45 a.m. Saturdays. Returning through sleeping car leaves Madawaska 4:25 p.m., Algonquin Park, 5:55 p.m. Wednesdays, arriving Toronto 7:30 a.m. Thursdays. The Highland Inn is now open to receive guests, and low round-trip tourist fares are in effect. For tickets, sleeping car reservation and further information, phone or call at City Ticket Office. R. E. Ruse, corner Dundas and Richmond streets, London. 74-vzx-tf

Your Savings Will Improve Your Income

Interest dollars that are to be obtained by putting to work money you have saved count up rapidly—

Even small sums of $100 and upwards will yield your choice of the following rates if deposited in the Huron & Erie Debenture Department:

5% per annum for a five-year term.

4¾% for a three-year term.

4½% For one year.

Why not add to your income?

The HURON & ERIE Mortgage Corporation

Incorporated 1864.

London (two branches) and St. Thomas.

T. G. MEREDITH, K. C., President.

HUME CRONYN, General Manager.

MORE RUMORS OF NEW THEATRE DOWN TOWN

Another Crop Being Harvested at Present Time.

London is passing through the throes of another crop of theatre rumor stories. So many new playhouses have been built downtown that the public is getting skeptical, but the latest crop declares that before long an important announcement will be made.

A number of businessmen are said to be behind the project of a new house on the Hiscox property, between Park avenue and Richmond street on Dundas, but the men whose names have been linked with the story declare that there is nothing "positive" yet.

Meanwhile those to whom the rumor has been imparted are living in hopes.

NEW JUDGING RINGS.

At the meeting of the board of works last evening, it was decided that the city should bear half of the expense of oiling the new judging rings at the fair grounds. In the absence of City Engineer H. A. Brazier and Controller John M. Moore, who are in Rochester inspecting street flushers, no other business was done.

Select Your Gifts From $3 Bargain Table

Cake Plate, Aynsley China, 2451 design $3.00

Royal Crown Derby Cream and Sugar, Mikado pattern ..... $3.00 pair

Minton China Cream and Sugar $3.00

Cut Glass Vase, floral design $3.00

Cut Glass Comport, tulip design $3.00

Cut Glass Vinegar Bottle $3.00

Cut Glass Cream and Sugar, floral $3.00

Cut Glass Marmalade Jar, with sterling top ... $3.00

Pierced Silver Spoon Tray $3.00

Small English-Plated Hard Metal Entree Dish .. $3.00

Bread Tray $3.00

Pierced Silver Comport $3.00

Solid Brass Hot Water Kettle $3.00

One-half dozen Teaspoons and Sugar Tongs, in case $3.00

One-half dozen Fruit Knives in case $3.00

Mahogany Clock $3.00

3-piece Cruet and Stand $3.00

Small Hard Metal English-plated Coffeepot $3.00

Small Hard Metal English-plated Teapot $3.00

Sterling Silver Mustard Pot $3.00

Butter Dish, with knife $3.00

C. H. WARD & CO.

Diamond Merchants and Jewelers,

Phone 1084. 386 Richmond St.

We're Ready for You!

We're ready any time you're ready to select your Spring Shoes. You'll have no trouble in doing it if you come here. Our spring showing of Good Shoes for everybody is an unusual display. Shoes for the governor, for mother, shoes for George, Sister Kate, Harry and the baby. The right sort of shoes, too. If there are any better shoes sold than the kind we sell, where are they? We might say excellent shoes at $2.00, $2.50 and $3.00, or we might say $3.00, $4.00 and $5.00. What would that prove? Come. See the shoes.

J. P. COOK Co.

The Store that Serves You Best

Entrances Richmond and Dundas Sts.

TAYLOR'S STOMACH AND LIVER CURE

Is guaranteed to cure Indigestion, Dyspepsia, Billiousness, Constipation, Sick Headache, Gas, etc. Price 25c. And your money back if it fails to cure. TAYLOR'S FIVE CUT-RATE DRUG STORES. b