

**CIHM
Microfiche
Series
(Monographs)**

**ICMH
Collection de
microfiches
(monographies)**



Canadian Institute for Historical Microreproductions / institut canadien de microreproductions historiques

© 1995

Technical and Bibliographic Notes / Notes technique et bibliographiques

The Institute has attempted to obtain the best original copy available for filming. Features of this copy which may be bibliographically unique, which may alter any of the images in the reproduction, or which may significantly change the usual method of filming are checked below.

- Coloured covers / Couverture de couleur
- Covers damaged / Couverture endommagée
- Covers restored and/or laminated / Couverture restaurée et/ou pelliculée
- Cover title missing / Le titre de couverture manque
- Coloured maps / Cartes géographiques en couleur
- Coloured ink (i.e. other than blue or black) / Encre de couleur (i.e. autre que bleue ou noire)
- Coloured plates and/or illustrations / Planches et/ou illustrations en couleur
- Bound with other material / Relié avec d'autres documents
- Only edition available / Seule édition disponible
- Tight binding may cause shadows or distortion along interior margin / La reliure serrée peut causer de l'ombre ou de la distorsion le long de la marge intérieure.
- Blank leaves added during restorations may appear within the text. Whenever possible, these have been omitted from filming / Il se peut que certaines pages blanches ajoutées lors d'une restauration apparaissent dans le texte, mais, lorsque cela était possible, ces pages n'ont pas été filmées.
- Additional comments / Commentaires supplémentaires:

L'Institut a microfilmé le meilleur exemplaire qu'il lui a été possible de se procurer. Les détails de cet exemplaire qui sont peut-être uniques du point de vue bibliographique, qui peuvent modifier une image reproduite, ou qui peuvent exiger une modification dans la méthode normale de filmage sont indiqués ci-dessous.

- Coloured pages / Pages de couleur
- Pages damaged / Pages endommagées
- Pages restored and/or laminated / Pages restaurées et/ou pelliculées
- Pages discoloured, stained or foxed / Pages décolorées, tachetées ou piquées
- Pages detached / Pages détachées
- Showthrough / Transparence
- Quality of print varies / Qualité inégale de l'impression
- Includes supplementary material / Comprend du matériel supplémentaire
- Page wholly or partially obscured by errata slips, tissue, etc., have been refilmed to ensure the best possible image / Les pages totalement ou partiellement obscurcies par un feuillet d'errata, une pelure, etc., ont été filmées à nouveau de façon à obtenir la meilleure image possible.
- Opposing pages with varying colouration or discolourations are filmed twice to ensure the best possible image / Les pages s'opposant ayant des colorations variables ou des décolorations sont filmées deux fois afin d'obtenir la meilleure image possible.

This item is filmed at the reduction ratio checked below /
Ce document est filmé au taux de réduction indiqué ci-dessous.

	10X		14X		18X		22X		26X		30X
	12X		16X		20X		24X		28X		32X

(A checkmark is present in the 20X column.)

The copy filmed here has been reproduced thanks to the generosity of:

British Columbia Archives and Records Service.

The images appearing here are the best quality possible considering the condition and legibility of the original copy and in keeping with the filming contract specifications.

Original copies in printed paper covers are filmed beginning with the front cover and ending on the last page with a printed or illustrated impression, or the back cover when appropriate. All other original copies are filmed beginning on the first page with a printed or illustrated impression, and ending on the last page with a printed or illustrated impression.

The last recorded frame on each microfiche shall contain the symbol \rightarrow (meaning "CONTINUED"), or the symbol ∇ (meaning "END"), whichever applies.

Maps, plates, charts, etc., may be filmed at different reduction ratios. Those too large to be entirely included in one exposure are filmed beginning in the upper left hand corner, left to right and top to bottom, as many frames as required. The following diagrams illustrate the method:

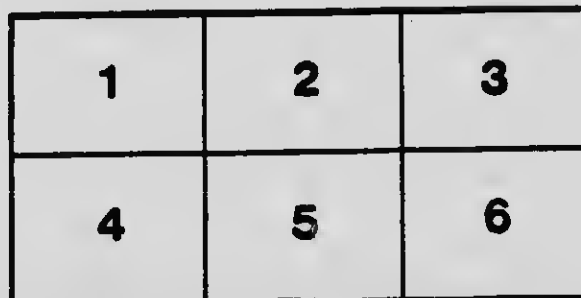
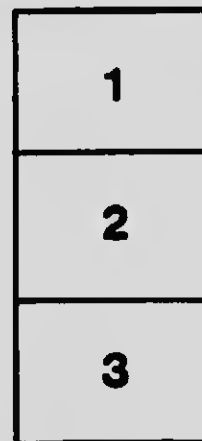

L'exemplaire filmé fut reproduit grâce à la générosité de:

British Columbia Archives and Records Service.

Les images suivantes ont été reproduites avec le plus grand soin, compte tenu de la condition et de la netteté de l'exemplaire filmé, et en conformité avec les conditions du contrat de filmage.

Les exemplaires originaux dont la couverture en papier est imprimée sont filmés en commençant par le premier plat et en terminant soit par la dernière page qui comporte une empreinte d'impression ou d'illustration, soit par le second plat, selon le cas. Tous les autres exemplaires originaux sont filmés en commençant par la première page qui comporte une empreinte d'impression ou d'illustration et en terminant par la dernière page qui comporte une telle empreinte.

Un des symboles suivants apparaîtra sur la dernière image de chaque microfiche, selon le cas: le symbole \rightarrow signifie "A SUIVRE", le symbole ∇ signifie "FIN".

Les cartes, planches, tableaux, etc., peuvent être filmés à des taux de réduction différents. Lorsque le document est trop grand pour être reproduit en un seul cliché, il est filmé à partir de l'angle supérieur gauche, de gauche à droite, et de haut en bas, en prenant le nombre d'images nécessaire. Les diagrammes suivants illustrent la méthode.

MICROCOPY RESOLUTION TEST CHART

(ANSI and ISO TEST CHART No. 2)

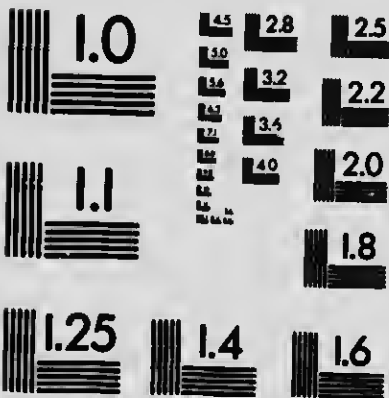

APPLIED IMAGE Inc

1653 East Main Street
Rochester, New York 14609 USA
(716) 482 - 0300 - Phone
(716) 288 - 5969 - Fax

MWP
971.65
V645

Premium List



The Third Annual Dog Show

— OF THE —

Victoria City Kennel Club

Philharmonic Hall, Fort Street, Victoria, B. C.

April 6, 7, 8 and 9, 1904.



JUDGE :

MR. JOHN DAVIDSON, Munroe, Michigan, U.S.A.

(The V. C. K. C. have gone to great expense to secure the services of Mr. Davidson, and it is up to the exhibitor to show that they are appreciated by sending in a good big entry.)

Address - - - C. P. McConnell, Secretary.
55 Johnson Street - - - Victoria, B. C.

ENTREES CLOSE MARCH 28th.

Cover - little slip

ALL THE WINNERS

IN THIS SHOW, ARE FED ON

M. R. Smith & Co's. Dog Biscuits

They are the ideal food for all age and sizes of dogs. The most convenient and cheapest food on the market. Sold by all grocers at 50c. and \$1.00 per sack, or by the box. If your grocer does not keep them, order from us direct.

M. R. Smith & Co. Victoria B.C.

PORTLAND KENNEL CLUB DOG SHOW.

Portland, Oregon April 20, 21, 22 & 23 1904.

ENTRIES CLOSE APRIL 15th.

Secretary,

T. E. DANIELS, 90 Oregonian, Portland Ore.

JOS. MORTIMER, Judge.

Victoria exhibitors can get any information desired from the Secretary of the Victoria City Kennel Club T. P. McConnell.

VICTORIA CITY KENNEL CLUB.

MEMBER PACIFIC KENNEL LEAGUE.



OFFICERS

President—J. W. CREIGHTON.

Vice-President—J. J. BOSTOCK.

Secretary—T. P. McCONNELL.

Hon-Treas.—T. PLIMLEY.

BOARD OF DIRECTORS.

G. F. DUNN, W. ATKINS, R. R. WATSON, T. ASTLE, GEO. FLORENCE.

BENCH SHOW COMMITTEE.

J. ANGUS, C. W. MINOR, J. R. SAUNDERS, DR. GARESCHE,
C. A. GOODWIN.

SUPERINTENDENT

Mr. FRANK TURNER.

Judge—JOHN DAVIDSON, of Munroe Mich., U. S. A.
Veterinary Surgeons—DR. HAMILTON, DRs. TOLMIE & RICHARDS.

(Mr. Davidson is recognized as one of the leading and ablest Judges of the United States).

RULES.

FOR THE GOVERNMENT OF DOG SHOWS AS ADOPTED BY THE PACIFIC KENNEL LEAGUE.

Every Club or Association, a member of this League, shall be the arbitrator of its own internal affairs, and shall have power to suspend or expel its members, or disqualify any other person from exhibiting at its shows. It shall have the right to hold shows under the rules of this League, offer such prizes as it sees fit, except that no prize shall be offered where one breed shall compete with another; a fine of \$20 is provided for each infraction of this rule, and perform any other act not in conflict with the Constitution of the League or the powers it has delegated to the League by becoming a member thereof.

Every Club or Association, a member of this League, shall hold its shows under the following rules, which it shall publish in its premium list.

I. Every dog must be the bona fide property of the person or kennel making such entry on the day of closing the entries, and the entry blank must contain his or her name or the name of the owner of the kennel. The entry must clearly identify the dog to be exhibited by name, and, if known, its date of birth, name of sire and dam, and the name of its breeder. Should any of these particulars be unknown to the exhibitor, it must be stated on the entry blank. If the dog is registered in any stud-book, the name and number of stud-book should be given with the entry. No entry can be accepted of a puppy whose age, sire or dam is unknown.

II. If the name of a dog which has won a prize be changed, the old name must be given on the entry blank, and inserted in the catalogue, together with a list of all prizes won by the dog, until such time as it wins a prize under its new name.

III. The breeder of a dog is the person owning the bitch at the time of her whelping.

IV. The Bench Show Committee may decline any entries they see fit, or may remove any dog on account of disease, vice or any other good cause.

V. A castrated dog or spayed bitch will be disqualified. Total blindness, deafness or lameness shall disqualify. If the judge or veterinary surgeon is satisfied that the deafness or lameless is temporary, the dog shall be allowed to compete.

171748

VI. A dog suffering from any contagious disease shall be disqualified and shall be at once removed from the building. The regularly employed veterinary surgeon shall alone decide as to the condition of the dog, and his decision must be given in writing.

VII. A judge may disqualify a dog which, in his opinion, has been improperly tampered with, subject to the decision of the veterinary surgeon. Should the judge's disqualifications not be sustained, the class must be re-judged.

VIII. Discretionary power is given the judge of each class to withhold any or all prizes for want of merit, and appeals can only be entertained where misrepresentation or breach of the rules is alleged.

IX. Should an appointed judge be unable to fill his engagement, the committee shall have the right to fill the vacancy.

X. In any class where there is a limit of weight, a dog entered in such classes may at any time after the opening of the show, and before the judging, be weighed, and the weight of the dog shall be registered and hold good at the time of judging.

XI. Regular Classes.

1. The Puppy Class shall be for all dogs over 6 months and under 12 months of age, and no entry can be made of one under 6 months or whose date of birth, breeder, sire or dam is unknown.

2. Novice Class, for dogs never having won a first prize in any recognized show, puppy class excepted.

3. The Limit Class shall be for all dogs never having won four first prizes in said class at any recognized show, but no dog having acquired the title of Champion shall be eligible to this class.

4. The Open Class shall be for all dogs of any age over 6 months. No prize winner shall be debarred from competing.

5. *The Winners' Class shall be open only to winners of first prizes and the winner of 5 wins in this class will thereby become a Champion of Record, will be so recorded in the Pacific Kennel League Record of Wins, and will be entitled to a Pacific Kennel League Champion certificate. Before awarding "Reserve" in this class, the dog or dogs having been placed second to the winner in any of the regular classes, must be brought before the judge for competition with the remaining dogs in said Winners' Class. No class winner can be withdrawn or withheld from competition in the Winners' Class, and no entry fee shall be charged for said competition in this class. A dog that prior to December 31, 1900, has won once in the

*Exhibitors will take notice that no entries are received for the Winners' Class, only first prize winners being eligible to compete.

Winners' Class shall qualify as a Champion by two additional wins in the Winners' Class, and a dog that has won twice, qualifies with one additional win in the Winners' Class. The Winners' Class can be divided by sex provided that the required classes announced in the Premium List are also divided by sex.

N. B.—Judges are requested to be particularly careful in awarding a prize in the Winners' Class. While a puppy might merit a first prize in the Puppy Class, it by no means follows that he is worthy of a first prize in the Winners' Class if alone.

6. The Miscellaneous Class shall be open to all dogs of established breeds for which no regular class has been provided in the Premium List. Entries in this class must specify the breed of the exhibit. Failure to comply with this condition shall disqualify the dog and cancel the award.

XII. Should a dog win a first prize subsequent to the entry at some show held between the time the entry was made and the judging at the show for which he has been entered, the committee shall transfer him to his right class and have him judged therein.

XIII. Whenever a dog has been entered in the wrong class, either on account of weight limit or other cause, the committee, if satisfied that no fraud was intended, shall transfer him to be judged in the class in which he properly belongs.

XIV. Should a prize winner be disqualified, the next dog, as placed by the judge, shall be moved up to his place; provided, that no dog shall be moved into any place where the prize has been withheld by the judge.

XV. Equal first shall not be given, but the judge may divide second and third between two dogs, in which case the win shall count as a second for each dog.

XVI. All dogs eligible to compete for specials must be judged, unless it is stated on the entry blank that the dog "will not compete for specials." No special prize can be accepted after the show has opened, nor can any special be accepted for the best in the show, or in any way where one variety competes with another.

XVII. The age of a dog shall be computed up to the day preceding the opening of the show.

XVIII. Bench Show Committees may receive bitches with puppies of any age for exhibition only.

XIX. Any exhibitor or his or her representative may file an objection to any dog, in writing, stating the reasons therefor, at any time prior to the close of the show, and depositing with the committee the sum of \$2.00,

which shall be forfeited if the decision is against him. In which case the committee shall meet at once and decide the matter, and from their decision there shall be no appeal.

XX. No person under sentence of disqualification, suspension or expulsion, by the club holding the show, or by the League, can exhibit a dog or handle a dog in the ring for anyone else. The sentence of disqualification of an owner disqualifies all his dogs. But this rule must not be so construed as to abridge the rights of an innocent party.

XXI. The handler of a dog or the person whose name appears on the entry blank as the handler shall be considered as the agent of the owner in all transactions, unless the Club is otherwise notified.

XXII. Entries shall close not less than five days before the opening of the show.

XXIII. The word "dog" as used herein, is used in its generic sense.

XXIV. Dog Show Committees may provide such classes for dogs of recognized breeds as they may choose; provided that such classes do not conflict with the conditions of the foregoing classes.

XXV. The Secretary of the Pacific Kennel League must, after careful investigation, cancel all wins when satisfied that these rules have been violated by an exhibitor, in the following cases: when the entry has been made after the advertised date of closing entries. When a dog has been entered in the name of an agent only. When a puppy is entered, being under 6 months of age. When a dog is entered in the Novice Class, having previously won a first prize, puppy wins excepted. When a dog is entered in the Limit Class, having previously won four or more prizes in such class. When a dog is entered in the Miscellaneous Class, and the breed is not specified or recognized. When a dog, by authority of its owner, is led into the judgment ring by or in charge of a person not in good standing. When a dog is entered by an owner or his agent, if either is not in good standing.

XXVI. Secretaries of Clubs must send a copy of the Premium List to the Secretary of the Pacific Kennel League for approval before issuing to the public.

XXVII. The above rules must be published in all Premium Lists of Clubs holding shows under Pacific Kennel League rules.

XXVIII. All prize money must be returned to the show officials in case a dog is disqualified by the Pacific Kennel League subsequent to the closing of the show.

ADDITIONAL RULES

ADOPTED BY THE VICTORIA CITY KENNEL CLUB.

I. No dog will be received before 8 a.m., nor after 11 o'clock April 6th

II. The managers will use due diligence for the care and safety of all dog exhibited. Watchmen will be kept on duty day and night ; but it must be distinctly understood by all exhibitors that the management will not be responsible for loss or damage to any dog exhibited, whether the result of accident or other cause.

III. It is desired that with each entry, the exhibitor will state the price for which he will sell his dog provided it is for sale. All transactions must be between the owner, or his representative, and the purchaser. The Secretary or Superintendent, unless requested, will not interfere, nor assume any responsibility in the matter.

IV. Each exhibitor will receive one ticket of identification for each dog entered, which must be carefully preserved, as no dog will be permitted to pass out of the building with owner until its owner shall deposit \$5 and surrender the ticket to the check clerk, both of which will be returned by 9:30 o'clock the following morning. If prize winners are taken out and not returned, the prize awarded them will be forfeited. A season ticket will be issued to each exhibitor, free, and will be for his or her individual use only. The ticket will be forfeited if transferred.

V. No dog will be received unless supplied with a strong collar and bench chain.

VI. Whenever it is possible, two or more dogs of the same breed entered by one exhibitor, will be benched together, *provided*, a request to that effect is made in the entry form at the time of entering. *Positively no request to bench dogs together be entertained after entries are closed.*

VII. The show will be open from 10 a.m. to 10 p.m. each day.

VIII. The judging will commence promptly April 6th at 1.30 p.m. During the hours of judging no dog shall be taken from its stall not even by its owners ; and if any dog is not found in its stall when called for by the judge, the judge will proceed without it. This rule will be RIGIDLY enforced, that the judging may not be retarded. Owners are requested to be near their dogs, and when the class is called to bring their animals into the judging ring. In the absence of the owner, attendants will take the dog into the ring.

IX. No dog shall be permanently removed from the building until 10

o'clock on Saturday night, April 9th except by consent of the Show Committee.

X. A deposit of \$2.00 (to be made to the Secretary) must accompany all protests, the money to be forfeited in the event of the protests being held frivolous.

XI. The Bench Show Committee shall have the right to exclude or remove any dog from the show for any cause appearing to them sufficient.

XII. Exhibitors will be allowed to exercise their dogs from 7 to 10 a.m. only and 5 to 6 p.m., and no dog will be permitted off the Bench except during those hours. Otherwise, the Superintendent will see that they are exercised. THIS RULE WILL BE RIGIDLY ENFORCED.

XIII. The Secretary has executive charge of the management of the show in all particulars. The Bench Show Committee will meet at noon each day for consideration of any business properly coming before its attention. All complaints must be in writing, and handed to the Secretary before being considered by the Bench Show Committee.

XIV. Entry fees \$2.00 for each dog. If a dog is entered in more than one class, \$1.50 charged for each additional class.

SPECIAL NOTICE.

In all breeds entries of Bitches with whelps at side will be accepted for exhibition, for which an entry fee of \$2.00 for each Bitch with litter will be charged.

Parties wishing to place dogs at the show for sale or on exhibition only and not for competition, can do so by paying \$2.00 entry fee to cover cost of benching and feeding. Such entries must be made on regular entry blanks.

COLORS OF PRIZE RIBBONS.

FIRST PRIZE, BLUE RIBBON.

SECOND PRIZE, RED RIBBON.

THIRD PRIZE, WHITE RIBBON.

SPECIALS, YELLOW RIBBON.

WINNERS, RED, WHITE AND BLUE RIBBON.

V. H. C. means Very Highly Commended. H. C. means Highly Commended. C. means Commended.

Exhibitors are earnestly requested to send photographs of their dogs for use of press notices, to the Secretary.

NOTICE.

Prize money will be paid on Friday evening April 8th at Philharmonic Hall.

ENTRY FEE.

Entry fee \$2.00. If a dog is entered in more than one class \$1.50 is charged for each additional class.

PRIZE LIST.

To all owners of Winners, First, Second or Third, handsome Diplomas.

To winners of First in Open Classes, \$5.00 cash.

To winners of First in Limit Classes, \$3.00 cash.

To winners of First in Novice Classes, \$2.00 cash.

To winners of First in Puppy Classes, \$2.00 cash.

Four dogs or more in each class or no prize money will be paid.

A cash prize of \$1.00 per dog will be paid each handler from outside Victoria. No handler to receive any handlers money unless he exhibits 10 dogs or more.

DEFINITION OF CLASSES

The following classes are provided for ; should there be entries for classes not here listed, proper provision will be made for same.

PUPPY CLASSES

For dogs over 6 months and under 12 months old.

NOVICE CLASSES

For dogs never having won a first prize at any recognized show, wins in the puppy class excepted.

LIMIT CLASSES

For dogs never having won four first prizes in Limit Class at any recognized show, but no dog having acquired the title of champion shall be eligible for this class.

OPEN CLASSES

For all dogs of any age over 6 months. No prize winner debarred from competing.

Since the Pirmium List has been in print the Officers of the Work Point Garrison have offered a fine Silver Cup, which will be placed for some representative breed.

SPECIAL PRIZES.

MASTIFFS

Dean & Hiscocks, Special for best Mastiff.

ST. BERNARDS

Capt. Gibson, Cup for best St. Bernard.
Capt. Gibson, Duty Lamp, for best Bitch in Open Class.
T. Hooper, Medal, for best Dog in Open Class.
Dr. Hamilton, Medal, for best Novice Dog.
Brown & Cooper, Box Cigars, for best Novice Bitch.

GREAT DANES

D. Audernack, Bronze Ornament, for best Great Dane.

GREYHOUNDS

B. Williams & Co, Silk Umbrella, for best Greyhound

CHESAPEAKE BAY

New England Hotel, Cake, for best Chesapeake.

ENGLISH SETTERS

Paul Beygrau offers \$100.00 Oil Painting, "Hunting Scene," for best English Setter.
Weiler Bros. offer Cup for best English Setter, of opposite sex to winner of the above.
T. Redding offers 5lb. Box Tea for 2nd best Open Dog.
Watson & Hall, offers Goods, value \$2.00, for 2nd best Open Bitch.
Geo. Riley, M.P., offers Special Prize, for best team of two English Setters, owned by one exhibitor.
Pither & Leiser offers case of claret, for 2nd best team of two English Setters, owned by one exhibitor.
D. Spencer, Sr. offers Silk Shawl, for 3rd best team of English Setters owned by one exhibitor.
D. E. Campbell offers \$2.00 cash for best English Setter bitch in limit class.
Cooper & Linklater offer Fancy Vest for 2nd best Limit Bitch.
Victoria Stationery Company offer goods value \$2.50 for best Limit Dog.
C. H. Smith & Co. offer Picture for 2nd best Limit Dog.
H. E. Davies offers Medal for best Novice Bitch.
W. S. Fraser & Co., Ltd., offer Pair of Razors for 2nd best Novice Bitch.
Picou & Lenfesty offer Special for best Novice Dog.

ENGLISH SETTERS—Continued

- M. & H. A. Fox offer a Fox Razor, value \$3.00, for 2nd best Novice Dog.
 Dr. Lewis Hall offers Cup for best Puppy Dog.
 T. P. McConneil offers Medal for best Puppy Bitch.
 Hibben & Co. offer Book on Dogs for 2nd best Puppy Dog.
 T. Shotbolt offers Special for 2nd best Puppy Bitch.
 Gus Hartnagle (Driard Hotel) offers \$5 cash for best English Setter owned by a member of the V. C. K. C.

FIELD TRIAL CLASS

- Canadian Bank of Commerce offers Medal for best Bitch.
 Edison Theatre offers Medal for best Dog.

IRISH SETTERS

- Roland Stewart offers Cup for best Irish Setter Dog, open class.
 C. E. Redfern offers Oak and Silver Tankard for best Bitch, open class.
 J. Barnsley offers Pocket Flask for 2nd best Dog, open class.
 Hickman & Tye offer Carving Set for 2nd best Open Bitch.
 Mr. McInnery offers 100 Dog Biscuits for best Limit Dog.
 A. J. Clyde offers Cash Box for best Limit Bitch.
 A. A. Clayton offers Special for best Novice Dog.
 M. Bantley offers Box Cigars for best Novice Bitch.
 Dr. Garesche offers Medal for best Puppy Dog.
 A. & W. Wilson offer Set of Carvers for best Puppy Bitch.

GORDON SETTERS

- Dixie H. Ross & Co. offer Medal for best Gordon.
 Sea & Gowen offer Hat for best in Open Dogs.
 Patterson Shoe Co. offer Special for best in Open Bitches.
 Victoria Steam Laundry offers Work, value \$2.50, for best Limit Dog.
 T. W. Nolte offers Compass for best Limit Bitch.
 G. R. Jackson offers Silk Umbrella for best Novice Dog.
 C. W. Rogers offers Box Candy for best Novice Bitch.
 Fletcher Bros. offer Music Roll for best Puppy Dog.
 W. Whittaker offers \$1 cash for best Puppy Bitch.
 W. Chambers offers Medal for best Gordon Setter sired by his Stud dog "Rumont."

POINTERS

- W. B. Shakespeare offers Cup for best Pointer.
 J. A. Sayward offers Medal for best of opposite sex to winner of the above.
 J. Sehl offers Vase for best Limit Dog.
 Johns Bros. offer Special for best Limit Bitch.
 Alex. Peden offers Trouser Cloth for best Novice Dog.
 M. W. Waltt & Co. offer Tennis Racquet for best Novice Bitch.
 J. Tollish offers Box of Dried Fish for best Puppy Dog.
 Windsor Grocery offers Tin of Coffee for best Puppy Bitch.

CLUMBER SPANIELS

- F. Pemberton offers \$2.50 cash for best Clumber Spaniel Dog.
 J. Kingham offers Half Ton of Coal for best Clumber Bitch.

IRISH WATER SPANIELS

- Case of Iilram Walker's Whisky for best in show.
 Sebaper & Reld offer Fancy Vest Length for best Limit Dog.
 R. Maynard offers Special for best Limit Bitch.
 Savannah offers Special for best Novlee Dog.
 S. A. Spencer offers Medal for best Puppy Dog.
 R. Porter & Sons offer Roast of Beef for best Puppy Bitch.

FIELD SPANIELS

- C. P. R. offers Round Trip Ticket to Seattle for best.

COCKER SPANIELS

- Chas. Hayward offers \$5 cash for best Two Cockers, any color, owned and bred in B. C., and shown and owned by one exhibitor or kennel.
 Mekram & Mooney (Brown Jug) offer Medal for best Puppy Dog any color, owned by a member of the V. C. K. C.

COCKER SPANIELS (Black)

- R. W. Dunsnuir offers Cup for best Black Cocker in show.
 Challoner & Mitchell offer Cups to winner of opposite sex to winner of above.
 R. Hall, M.P.P., offers \$5 cash for best Black Cocker owned by a member of the V. C. K. C.
 Ideal Provision Store offers Special for best Novice Dog.
 California Produce Co. offers Box of Oranges for 2nd best Novice Dog
 H. Behnsen offers Box of "Big B" Cigars for best Novice Bitch.
 W. J. Pendray offers Box of White Swan Soap for 2nd best Novice Bitch.
 Brackman & Ker offer Bale of Rolled Oats for best Puppy Dog.
 Sidney Shore offers Oil Stove for best Puppy Bitch.
 Scott & Peden offer Ham for 2nd best Puppy Dog.
 Fell & Co. offer Tea, value \$2.50, for 3rd best Puppy Dog.
 J. Baker offers Pair of Lady's Slippers for 2nd best Puppy Bitch.
 Miss McClung offers Hand Painted Plate for 3rd best Puppy Bitch.

COCKER SPANIELS (Red)

- Dr. Miln offers Cup for best Red Cocker owned and bred in B. C.
 Philadelphia Dog Show Association offers Medal for best Red in show.
 L. Goodacre offers Special to the winner of the opposite sex to the winner of the above.
 Hinton & Co. offer Flash Light for 2nd best Open Bitch.
 H. Clay offers Cake for 2nd best Open Dog.
 B. C. Pottery Co. offers Goods, value \$2.50, for best Novice Dog.
 W. & J. Wilson offer Fancy Vest for best Novice Bitch.

COOKER SPANIELS (Red)—Continued

- L. Hafer offers \$2.50 cash for best Puppy Bitch.
 Palace of Sweets offers Box of Chocolates for 2nd best Puppy Bitch.
 Clayton & Costin offer Bicycle Lamp for best Puppy Dog.
 Hutcheson Co., Ltd., offer Gloves, value \$2.00, for 2nd best Puppy Dog.

COOKER SPANIELS (Parti-Color)

- Chas. Spratt offers Cup for best Parti Color.
 D. Spencer, jr., offers Silk Umbrella for best Novice Dog.
 E. A. Morris offers Pipe Rack for best Novice Bitch.
 H. Lettice offers \$2.50 cash for best Dog Puppy.
 Caliedonia Bakery offers Cake for 2nd best Dog Puppy.
 Excelsior Bakery offers Box Dog Biscuits for best Bitch Puppy.
 Sylvester Feed Co. offers Poultry Spice for 2nd best Bitch Puppy.

COLLIES

- Times Printing & Publishing Co. offer Cup for best Sable and White Collie.
 R. P. Rithet & Co. offer Case of Claret for best (other than Sable and White) Collie.
 North & Richardson offer Pipe and Razor for best Novice Dog.
 B. C. Saddlery Co. offer Hand Bag for best Dog Puppy.
 Christy & Spofford offer Dog Kennel for best Bitch Puppy.

BULL DOGS

- Terry & Marret offer Special for best Bull Dog.
 Campbell & Cullin offer Box Cigars for best Bull Bitch.

BULL TERRIERS

- B. R. Seabrook offer Water Wheel for best Dog.
 J. W. Mellor offers Mirror, value \$2.50, for best Bitch.
 Colonial Bakery offers Special for best Puppy Dog.
 W. H. Jameson offers Tin of Cocoa for best Puppy Bitch.

BOSTON TERRIERS

- Stuart Robertson Co. offers Special for best Boston Terrier Dog.
 H. Davies (Poodle Dog Hotel) offers Box Cigars for best Boston Terrier Bitch.

FOX TERRIER (Smooth Coated)

- Philadelphia Dog Show Association offers Medal for best smooth Fox Terrier.
 Mayor Barnard offers Cup for best smooth Fox Terrier owned in B. C.
 J. P. Aandersoa, Deputy Minister of Agriculture, offers Medal for best in Limit Class.
 Fred Carne, jr., offers Half Dozen Claret for best Novice Dog.
 W. Duacan offers Collar and Chain for best Novice Bitch.
 North America Soap Co. offer Gallon of Soap for 2nd best Novice Dog.
 F. T. Fatcher offers Box of Checkers for 2nd best Novice Bitch.

FOX TERRIERS (Smooth Coated)—Continued

- Geo. Powell & Co. offer Porridge Set for best Puppy Dog.
 Tolmie & Stewart offer Cash for 2nd best Puppy Dog.
 Victoria Coffee & Spice Mills offer 5 lbs. Coffee for 2nd best Pappy Bitch.
 Bank Exchange Saloon offers Medal for best Dog Puppy owned by a member of the V. C. K. C.
 C. W. Kirk offers Half Ton of Coal for best Bitch Puppy owned by a member of the V. C. K. C.

FOX TERRIER (Wire Haired)

- Mrs. J. K. Bradley-Dyne offers Cup for best W. H. Fox Terrier.
 Market Exchange offers Medal for best W. H. Dog.
 Queen's Hotel offers Bottle Whisky for best W. H. Bitch.
 W. A. Ward offers Case of Dandie Dhumore Whisky for best Puppy

SCOTTISH TERRIERS

- Tramway Company offers Car Tickets for best Scottish Terrier Dog.
 J. M. Bradburn offers medal for best Scottish Terrier Bitch.
 P. Luxton offers \$2.50 cash for best Novice Dog.
 John McCrimmon offers Dog Kennel for best Novice Bitch.

IRISH TERRIERS

- Henderson Bros. offer Special for best Irish Terrier Dog.
 S. Jones (Dominion Hotel) offers Special for best Irish Terrier Bitch.
 H. L. Salmon offers Brnr Pipe for best Novice Dog.
 Mowat & Wallace offer 5 lbs. Jewel Blend Tea for best Novice Bitch.
 Mrs. J. K. Bradley-Dyne offers Gordon Lee's Book on Dogs for best Puppy.
 Turner, Boston & Co. offer Quarter Dozen Silk Shirts for best Puppy winner of opposite sex to winner of above.

BEDLINGTON TERRIERS

- H. E. Levy offers Special for best in show.

AIREDALE TERRIERS

- T. Plimley offers \$2.50 cash for best Dog.
 Alaska Steamship Co. offers round trip to Seattle for best Bitch.

RETRIEVERS

- Province Cigar Co. offers Special for best Retriever.

BLENNHEIM SPANIELS

- Campbell Dry Goods Co., Lady's Silk Umbrella.

KING CHARLES SPANIELS

- Wilson Bros. offer \$2.50 cash for best King Charles Spaniel.

JAPANESE SPANIELS

- J. H. Todd offers \$2.50 cash for best Japanese Spaniel.

PUGS

L. McQuade & Son offer \$2.00 cash for best Pug.

POODLES

E. B. Marvin & Co. offer \$2.50 cash for best Poodle.

ENGLISH SHEEP DOGS

Palace Saloon offers Special for best Sheep Dog.

DACHSHUNDES

F. Norris offers English Dog Collar and Chain for best Dachshunde.

MISCELLANEOUS CLASS

Hastie's Fair offers goods, value \$2.50, for best Dog.

F. R. Stewart & Co. offer Box Oranges for 2nd best Dog.

W. Bickford offers Half a Dozen Handkerchiefs for best Bitch.

Speed Bros. offer tin Christie's Biscuits, value \$2.00, for 2nd best Bitch.



MASTIFFS

Class No.

1. Puppy Dogs and Bitches.
2. Novice Dogs and Bitches.
3. Limit Dogs and Bitches.
4. Open Dogs and Bitches.

ST. BERNARDS

- | | |
|------------------|---------------------|
| 5. Puppy Dogs. | 10. Puppy Bitches. |
| 6. Novice Dogs. | 11. Novice Bitches. |
| 7. Limit Dogs. | 12. Limit Bitches. |
| 8. Open Dogs. | 13. Open Bitches. |
| 9. Winners Dogs. | 14. Open Bitches. |

GREAT DANES

- | | |
|-------------------|----------------------|
| 15. Puppy Dogs. | 20. Puppy Bitches. |
| 16. Novice Dogs. | 21. Novice Bitches. |
| 17. Limit Dogs. | 22. Limit Bitches. |
| 18. Open Dogs. | 23. Open Bitches. |
| 19. Winners Dogs. | 24. Winners Bitches. |

GREYHOUNDS

25. Puppy Dogs and Bitches.
26. Novice Dogs and Bitches.
27. Limit Dogs and Bitches.
28. Open Dogs and Bitches.

CHESAPEAKE BAY

29. Puppy Dogs and Bitches.
30. Novice Dogs and Bitches.
31. Limit Dogs and Bitches.
32. Open Dogs and Bitches.

ENGLISH SETTERS

- | | |
|-------------------|---------------------|
| 33. Puppy Dogs. | 38. Puppy Bitches. |
| 34. Novice Dogs. | 39. Novice Bitches. |
| 35. Limit Dogs. | 40. Limit Bitches. |
| 36. Open Dogs. | 41. Open Bitches. |
| 37. Winners Dogs. | 42. Winners. |

IRISH SETTERS

- | | |
|-------------------|----------------------|
| 43. Puppy Dogs. | 48. Puppy Bitches. |
| 44. Novice Dogs. | 49. Novice Bitches. |
| 45. Limit Dogs. | 50. Limit Bitches. |
| 46. Open Dogs. | 51. Open Bitches. |
| 47. Winners Dogs. | 52. Winners Bitches. |

GORDON SETTERS

- | | |
|-------------------|----------------------|
| 53. Puppy Dogs. | 58. Puppy Bitches. |
| 54. Novice Dogs. | 59. Novice Bitches. |
| 55. Limit Dogs. | 60. Limit Bitches. |
| 56. Open Dogs. | 61. Open Bitches. |
| 57. Winners Dogs. | 62. Winners Bitches. |

POINTERS

- | | |
|-------------------|----------------------|
| 63. Puppy Dogs. | 68. Puppy Bitches. |
| 64. Novice Dogs. | 69. Novice Bitches. |
| 65. Limit Dogs. | 70. Limit Bitches. |
| 66. Open Dogs. | 71. Open Bitches. |
| 67. Winners Dogs. | 72. Winners Bitches. |

IRISH WATER SPANIELS

- | | |
|-------------------|----------------------|
| 73. Puppy Dogs. | 78. Puppy Bitches. |
| 74. Novice Dogs. | 79. Novice Bitches. |
| 75. Limit Dogs. | 80. Limit Bitches. |
| 76. Open Dogs. | 81. Open Bitches. |
| 77. Winners Dogs. | 82. Winners Bitches. |

FIELD SPANIELS

- | | |
|-------------------|----------------------|
| 83. Puppy Dogs. | 88. Puppy Bitches. |
| 84. Novice Dogs. | 89. Novice Bitches. |
| 85. Limit Dogs. | 90. Limit Bitches. |
| 86. Open Dogs. | 91. Open Bitches. |
| 87. Winners Dogs. | 92. Winners Bitches. |

CLUMBER SPANIELS

- | | |
|-------------------|-----------------------|
| 93. Puppy Dogs. | 98. Puppy Bitches. |
| 94. Novice Dogs. | 99. Novice Bitches. |
| 95. Limit Dogs. | 100. Limit Bitches. |
| 96. Open Dogs. | 101. Open Bitches. |
| 97. Winners Dogs. | 102. Winners Bitches. |

COCKER SPANIELS (Black)**Weight not over 26 lbs.**

- | | |
|--------------------|-----------------------|
| 103. Puppy Dogs. | 108. Puppy Bitches. |
| 104. Novice Dogs. | 109. Novice Bitches. |
| 105. Limit Dogs. | 110. Limit Bitches. |
| 106. Open Dogs. | 111. Open Bitches. |
| 107. Winners Dogs. | 112. Winners Bitches. |

COCKER SPANIELS (Any solid color other than black.)**Weight not over 26 lbs.**

- | | |
|--------------------|-----------------------|
| 113. Puppy Dogs. | 118. Puppy Bitches. |
| 114. Novice Dogs. | 119. Novice Bitches. |
| 115. Limit Dogs. | 120. Limit Bitches. |
| 116. Open Dogs. | 121. Open Bitches. |
| 117. Winners Dogs. | 122. Winners Bitches. |

COOKER SPANIELS (Parti-Color)

Weight not over 26 lbs

- | | |
|--------------------|-----------------------|
| 123. Puppy Dogs. | 128. Puppy Bitches. |
| 124. Novice Dogs. | 129. Novice Bitches. |
| 125. Limit Dogs. | 130. Limit Bitches. |
| 126. Open Dogs. | 131. Open Bitches. |
| 127. Winners Dogs. | 132. Winners Bitches. |

COLLIES (Sable and White.)

- | | |
|--------------------|-----------------------|
| 133. Puppy Dogs. | 138. Puppy Bitches. |
| 134. Novice Dogs. | 139. Novice Bitches. |
| 135. Limit Dogs. | 140. Limit Bitches. |
| 136. Open Dogs. | 141. Open Bitches. |
| 137. Winners Dogs. | 142. Winners Bitches. |

COLLIES (Other than Sable and White.)

- | | |
|--------------------|-----------------------|
| 143. Puppy Dogs. | 148. Puppy Bitches. |
| 144. Novice Dogs. | 149. Novice Bitches. |
| 145. Limit Dogs. | 150. Limit Bitches. |
| 146. Open Dogs. | 151. Open Bitches. |
| 147. Winners Dogs. | 152. Winners Bitches. |

BULL DOGS

- | | |
|--------------------|-----------------------|
| 153. Puppy Dogs. | 158. Puppy Bitches. |
| 154. Novice Dogs. | 159. Novice Bitches. |
| 155. Limit Dogs. | 160. Limit Bitches. |
| 156. Open Dogs. | 161. Open Bitches. |
| 157. Winners Dogs. | 162. Winners Bitches. |

BULL TERRIERS

- | | |
|--------------------|-----------------------|
| 163. Puppy Dogs. | 168. Puppy Bitches. |
| 164. Novice Dogs. | 169. Novice Bitches. |
| 165. Limit Dogs. | 170. Limit Bitches. |
| 166. Open Dogs. | 171. Open Bitches. |
| 167. Winners Dogs. | 172. Winners Bitches. |

BOSTON TERRIERS

- | | |
|--------------------|-----------------------|
| 173. Puppy Dogs. | 178. Puppy Bitches. |
| 174. Novice Dogs. | 179. Novice Bitches. |
| 175. Limit Dogs. | 180. Limit Bitches. |
| 176. Open Dogs. | 181. Open Bitches. |
| 177. Winners Dogs. | 182. Winners Bitches. |

FOX TERRIER (Smooth Coated)

- | | |
|--------------------|-----------------------|
| 183. Puppy Dogs. | 188. Puppy Bitches. |
| 184. Novice Dogs. | 189. Novice Bitches. |
| 185. Limit Dogs. | 190. Limit Bitches. |
| 186. Open Dogs. | 191. Open Bitches. |
| 187. Winners Dogs. | 192. Winners Bitches. |

FOX TERRIERS (Wire Haired.)

- | | |
|--------------------|-----------------------|
| 193. Puppy Dogs. | 198. Puppy Bitches. |
| 194. Novice Dogs. | 199. Novice Bitches. |
| 195. Limit Dogs. | 200. Limit Bitches. |
| 196. Open Dogs. | 201. Open Bitches. |
| 197. Winners Dogs. | 202. Winners Bitches. |

SCOTTISH TERRIERS.

- | | |
|--------------------|-----------------------|
| 203. Puppy Dogs. | 208. Puppy Bitches. |
| 204. Novice Dogs. | 209. Novice Bitches. |
| 205. Limit Dogs. | 210. Limit Bitches. |
| 206. Open Dogs. | 211. Open Bitches. |
| 207. Winners Dogs. | 212. Winners Bitches. |

IRISH TERRIERS

- | | |
|--------------------|-----------------------|
| 213. Puppy Dogs. | 218. Puppy Bitches. |
| 214. Novice Dogs. | 219. Novice Bitches. |
| 215. Limit Dogs. | 220. Limit Bitches. |
| 216. Open Dogs. | 221. Open Bitches. |
| 217. Winners Dogs. | 222. Winners Bitches. |

BEDLINGTON TERRIERS

- | | |
|--------------------|-----------------------|
| 223. Puppy Dogs. | 228. Puppy Bitches. |
| 224. Novice Dogs. | 229. Novice Bitches. |
| 225. Limit Dogs. | 230. Limit Bitches. |
| 226. Open Dogs. | 231. Open Bitches. |
| 227. Winners Dogs. | 232. Winners Bitches. |

BLACK AND TAN and TOY TERRIERS

- | | |
|--------------------|-----------------------|
| 233. Puppy Dogs. | 238. Puppy Bitches. |
| 234. Novice Dogs. | 239. Novice Bitches. |
| 235. Limit Dogs. | 240. Limit Bitches. |
| 236. Open Dogs. | 241. Open Bitches. |
| 237. Winners Dogs. | 242. Winners Bitches. |

AIREDALE TERRIERS

- | | |
|--------------------|-----------------------|
| 243. Puppy Dogs. | 248. Puppy Bitches. |
| 244. Novice Dogs. | 249. Novice Bitches. |
| 245. Limit Dogs. | 250. Limit Bitches. |
| 246. Open Dogs. | 251. Open Bitches. |
| 247. Winners Dogs. | 252. Winners Bitches. |

RETRIEVERS

- | | |
|--------------------|-----------------------|
| 253. Puppy Dogs. | 258. Puppy Bitches. |
| 254. Novice Dogs. | 259. Novice Bitches. |
| 255. Limit Dogs. | 260. Limit Bitches. |
| 256. Open Dogs. | 261. Open Bitches. |
| 257. Winners Dogs. | 262. Winners Bitches. |

BEAGLES

- | | |
|-------------------------------|--------------------------------|
| 263. Puppy Dogs and Bitches. | 266. Open Dogs and Bitches. |
| 264. Novice Dogs and Bitches. | 267. Winners Dogs and Bitches. |
| 265. Limit Dogs and Bitches. | |

ENGLISH SHEEP DOGS

- | | |
|-------------------------------|--------------------------------|
| 268. Puppy Dogs and Bitches. | 271. Open Dogs and Bitches. |
| 269. Novice Dogs and Bitches. | 272. Winners Dogs and Bitches. |
| 270. Limit Dogs and Bitches. | |

RUSSIAN WOLFHOUSES (Borgois)

273. Open Dogs and Bitches.

DEERHOUSES

- | | |
|-------------------------------|------------------------------|
| 274. Puppy Dogs and Bitches. | 276. Limit Dogs and Bitches. |
| 275. Novice Dogs and Bitches. | 277. Open Dogs and Bitches. |

POODLES

- | | |
|-------------------------------|------------------------------|
| 278. Puppy Dogs and Bitches. | 280. Limit Dogs and Bitches. |
| 279. Novice Dogs and Bitches. | 281. Open Dogs and Bitches. |

DAOSHUNDES

- | | |
|------------------------------|-----------------------------|
| 282. Puppy Dogs and Bitches. | 283. Open Dogs and Bitches. |
|------------------------------|-----------------------------|

SKY TERRIERS

- | | |
|------------------------------|-----------------------------|
| 284. Puppy Dogs and Bitches. | 285. Open Dogs and Bitches. |
|------------------------------|-----------------------------|

PUGS

- | | |
|------------------------------|-----------------------------|
| 286. Puppy Dogs and Bitches. | 287. Open Dogs and Bitches. |
|------------------------------|-----------------------------|

POMERONIAN or SPITZ

- | | |
|------------------------------|-----------------------------|
| 288. Puppy Dogs and Bitches. | 289. Open Dogs and Bitches. |
|------------------------------|-----------------------------|

MALTESE TERRIERS

- | | |
|------------------------------|-----------------------------|
| 290. Puppy Dogs and Bitches. | 291. Open Dogs and Bitches. |
|------------------------------|-----------------------------|

JAPANESE SPANIELS

- | | |
|------------------------------|-----------------------------|
| 292. Puppy Dogs and Bitches. | 293. Open Dogs and Bitches. |
|------------------------------|-----------------------------|

BLENNHEIM SPANIELS

- | | |
|------------------------------|-----------------------------|
| 294. Puppy Dogs and Bitches. | 295. Open Dogs and Bitches. |
|------------------------------|-----------------------------|

KING CHARLES SPANIELS

- | | |
|------------------------------|-----------------------------|
| 296. Puppy Dogs and Bitches. | 297. Open Dogs and Bitches. |
|------------------------------|-----------------------------|

YORKSHIRE TERRIERS

298. Puppy Dogs and Bitches.

299. Open Dogs and Bitches.

MISCELLANEOUS CLASS (Breed must be stated.)

300. Puppy Dogs.

302. Puppy Bitches.

301. Open Dogs.

303. Open Bitches.

FIELD TRIAL CLASS

For Setters that have competed in any recognized Field Trial:

304. Open Dogs.

305. Open Bitches.

171748

