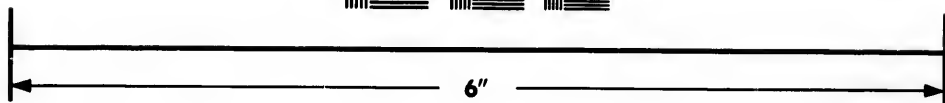
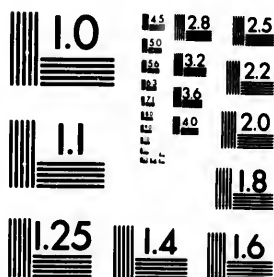

**IMAGE EVALUATION
TEST TARGET (MT-3)**



**Photographic
Sciences
Corporation**

23 WEST MAIN STREET
WEBSTER, N.Y. 14580
(716) 872-4503

The copy filmed here has been reproduced thanks to the generosity of:

Library of the Public
Archives of Canada

The images appearing here are the best quality possible considering the condition and legibility of the original copy and in keeping with the filming contract specifications.

Original copies in printed paper covers are filmed beginning with the front cover and ending on the last page with a printed or illustrated impression, or the back cover when appropriate. All other original copies are filmed beginning on the first page with a printed or illustrated impression, and ending on the last page with a printed or illustrated impression.

The last recorded frame on each microfiche shall contain the symbol \rightarrow (meaning "CONTINUED"), or the symbol ∇ (meaning "END"), whichever applies.

Maps, plates, charts, etc., may be filmed at different reduction ratios. Those too large to be entirely included in one exposure are filmed beginning in the upper left hand corner, left to right and top to bottom, as many frames as required. The following diagrams illustrate the method:

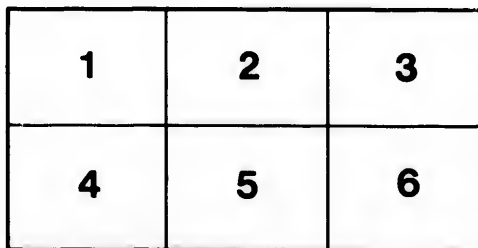
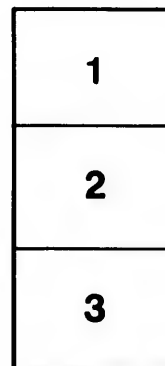

L'exemplaire filmé fut reproduit grâce à la générosité de:

La bibliothèque des Archives
publiques du Canada

Les images suivantes ont été reproduites avec le plus grand soin, compte tenu de la condition et de la netteté de l'exemplaire filmé, et en conformité avec les conditions du contrat de filmage.

Les exemplaires originaux dont la couverture en papier est imprimée sont filmés en commençant par le premier plat et en terminant soit par la dernière page qui comporte une empreinte d'impression ou d'illustration, soit par le second plat, selon le cas. Tous les autres exemplaires originaux sont filmés en commençant par la première page qui comporte une empreinte d'impression ou d'illustration et en terminant par la dernière page qui comporte une telle empreinte.

Un des symboles suivants apparaîtra sur la dernière image de chaque microfiche, selon le cas: le symbole \rightarrow signifie "A SUIVRE", le symbole ∇ signifie "FIN".

Les cartes, planches, tableaux, etc., peuvent être filmés à des taux de réduction différents. Lorsque le document est trop grand pour être reproduit en un seul cliché, il est filmé à partir de l'angle supérieur gauche, de gauche à droite, et de haut en bas, en prenant le nombre d'images nécessaire. Les diagrammes suivants illustrent la méthode.

A

333

91.

WATKINS'S
ALMANAC
— 50 —
GENERAL REGISTER

555

GUARDIAN

FIRE AND LIFE

Assurance Company OF ENGLAND.

ESTABLISHED - - 1821.

HEAD OFFICE FOR CANADA, MONTREAL.

Subscribed Capital	- - -	\$10,000,000
Capital paid up	- - -	5,000,000
Total Funds in hand	- - -	21,700,000

This First-class Company accepts Insurance against Loss
by Fire on most favorable terms.

ROBERT SIMMS & CO. AND GEORGE DENHOLM,
GENERAL AGENTS,

Fraser Building, St. Sacrament St., Montreal.

W. H. P. Morgan.
1891.

STARKE'S
POCKET ALMANAC

— AND —

GENERAL REGISTER

— FOR —

1891.

FIFTIETH YEAR OF PUBLICATION.



J. Theo. Robinson, Publisher and Proprietor,

1791 NOTRE DAME ST. COR. ST. PETER,

MONTREAL.

ADVERTISEMENT.

THE BEST
AND
Cheapest Stationery
OF ALL KINDS
WILL BE FOUND

.....♦♦♦♦♦
AT
.....♦♦♦♦♦

J. Theo. Robinson's

NEW STATIONERY STORE,
CORNER OF
NOTRE DAME & ST. PETER STS.

.....♦♦♦♦♦
Everything New.

No Old Stock

.....♦♦♦♦♦
PRICES AWAY BELOW WHAT YOU
HAVE BEEN PAYING.

CONTENTS.

v.

CONTENTS.

	PAGE.
Almanac, &c.....	1-28
Bank Holidays.....	1
Banks in Canada.....	157
Bar The.....	136
" Members of.....	136
Chronological Cycles.....	1
Collectors of Customs for the Dominion.....	249
Consuls.....	158
College of Physicians and Surgeons.....	150
Customs' Tariff.....	83
Courts of Justice.....	123
Dental Board of Examiners, Province of Québec.....	150
Dominion Board of Trade.....	168
Eclipses.....	2
Festivals, Fixed and Moveable.....	1
Governor-General, The.....	240
Government Departments in Ottawa.....	249
Governor's Secretary's Office.....	240
Department of Justice.....	251
" Militia and Defence.....	253
" Customs.....	249
" Finance.....	251
" Public Works.....	258
" Railways and Canals.....	253
" Inland Revenue.....	251
" Secretary of State.....	252
" Marine and Fisheries.....	253
" Post Office.....	254
" Agriculture.....	255
" Interior.....	252
" Public Printing and Stationery.....	252
Auditor General's Office.....	252
Herschel's Weather Table.....	3
Holidays observed in Public Offices.....	1

	PAGE.
House of Commons.....	23
Inspectors of Inland Revenue District.....	251
Inspectors of Ports and Collectors of Customs.....	240
Members of the Privy Council and Officers.....	241
" Senate of Canada and Officers.....	242
" House of Commons and Officers.....	245
" Legislature of Ontario and Officers.....	256
" Legislature of Quebec and Officers.....	261
" Legislature of Nova Scotia and Officers..	265
" Legislature of New Brunswick and Officers.	264
" Legislature of Manitoba and Officers.....	268
" Legislature of Prince Edward Island and Officers.....	268
" Legislature of British Columbia.....	266
" Northwest Territories.....	269
Masonic.....	219
Militia, Province of Quebec.....	147
Moveable Festivals.....	1
Oddfellows.....	221
Patent Office.....	256
Permanent Officers of the Senate.....	241
Permanent Officers of the House of Commons.....	244
Pharmaceutical Association of the Province of Quebec..	150
Pilotage, Quebec and Montreal, Tariff of.....	60
Registrars of Counties.....	184
Rifle Association, Dominion of Canada.....	239
Rifle Association, Province of Quebec.....	149
Senate of Canada.....	242
Supreme Court.....	123
Superior Court.....	125

MONTREAL.

Banks, Officers, and British and Foreign Agents.....	166
Bank Stock List, Canadian.....	161B
Bar.....	136
Benevolent Institutions.....	179
Board of Trade, Dominion and Montreal.....	168-9
Building Societies.....	177
Carriages, Cartage, &c., Rates of.....	45
Cemeteries.....	179
Churches, Chapels, &c.....	196
City Council.....	39
Clubs.....	214
Colleges and Schools.....	189
Coroners for the District of Montreal.....	143
Commissioners for receiving affidavits for Superior Court	141

CONTENTS.

vii.

	PAGE.
Commissioners for receiving affidavits in Quebec for Ontario.....	142
Commissioners for receiving affidavits in the Province of Quebec for N. B., N. S., P. E. I., and Manitoba..	143
Commissioners for receiving affidavits for use in the U.S. Commissioners for receiving affidavits in London, Eng., for Ontario and Quebec.....	143
Commissioners to administer oaths to public officers.....	143
Consulates.....	156
Corn Exchange Association.....	169
Court of General Sessions of the Peace.....	132
Court of Special Sessions.....	132
Court of Queen's Bench.....	132
Corporation of Montreal and Officers.....	39
Dental Board of Examiners.....	150
Dispensaries.....	155
Duties payable on Licenses, &c.....	59
Excise Duties.....	59
Express Companies.....	178
Fares for Coaches, Cabs, &c.....	45
Fire Department.....	55
Fire Alarm Telegraph Signal Boxes.....	55
Foresters, Ancient Order of.....	224
Grocers' Association, Wholesale.....	169
Harbour Commissioners.....	61
Harbor, Tariff of Rates and Dues.....	62
Herschel's Weather Table.....	3
Hospital, Montreal General.....	153
" Notre Dame.....	154
" Western.....	155
" Hotel Dieu.....	154
Inland Revenue.....	58
Immigration Agent.....	156
Institutions, Literary and Scientific.....	211
Inspectors of Produce, &c.....	169
Insurance Companies.....	170
Investments, Canadian.....	161B
Justices of the Peace.....	144
Loan and Mortgage Companies.....	178
Magistrates Court.....	132
Marriage Licenses.....	143
Masonic.....	219
Medical Colleges and Schools.....	150
Militia.....	147
Montreal College of Pharmacy.....	150
Montreal Board of Trade.....	169
Municipal Taxes.....	41
National Societies.....	184
Odd Fellows.....	221
Orange Order.....	223
Police Magistrates.....	182

	PAGE.
Police Force.....	153
Post Office.....	28
" Money Orders.....	34
" Rates and Regulations.....	30
" Foreign Mail and Postage Tables.....	35
" City Postal Delivery.....	36
Protestant Board of School Commissioners and Board of Examiners.....	159
Public Companies.....	170
Railway Companies.....	173
Recorder's Court.....	183
Religious Institutions.....	200
Roman Catholic Board of School Commissioners and Board of Examiners.....	160
Steam Engines, By-Law concerning person in charge of Steamship and Steamboat Companies.....	55
Tariff, Dominion.....	174
Tariff of Pilotage.....	63
Tariff of Rates and Dues, Harbor of Montreal.....	62
Tariff of Cartage.....	45
Tariff of Hackney Coaches.....	44
Taxes, Municipal.....	41
Telegraph and Telephone Companies.....	177
Temperance Societies.....	187
Water Works Regulations and Tariff.....	47
Weights and Measures Inspection office, City Weigher, &c.....	170
Wholesale Grocers' Association.....	169

CITY OF QUEBEC.

Banks.....	220
Board of Trade.....	223
Consulates.....	223
Corporation officers.....	223
Caller's Office.....	223
Custom House.....	223
Exchange.....	223
Fire Alarm Signal Boxes.....	223
Harbor Commissioners.....	223
Inland Revenue Office.....	223
Justices of the Peace.....	223
Post Office.....	223

CITY OF OTTAWA.

Banks.....	227
Benevolent Institutions.....	228
Corporation of Ottawa and Officers.....	228

CONTENTS.

ix.

	PAGE.
Custom House	237
City Registry Office.....	239
County Officers.....	238
Fire Brigade and Alarm Signals.....	234
Inland Revenue Office.....	237
Justices of the Peace.....	238
Lawn Tennis Club.....	240
Marriage Licenses.....	240
Military and Volunteer Militia Force.....	239
Post Office.....	238
Religious Societies.....	238
Rideau Canal.....	240
Rifle Association.....	239
Water Works Office.....	234

ADVERTISEMENTS.

A B C Railway and Steamboat Guide.....	20
Agricultural Implements... ..	64f
Baylis Manufacturing Co.....	4
Brush, Geo.....	6
Canada Paper Co.....	24
Cod Liver Oil.....	22
Currie & Co., W. & F. P., Iron, Steel, Tin, &c... ..	273
Dawes & Co., Brewers.....	16
Dominion Paper Company.....	64a
Eagle Foundry, George Brush.. ..	6
Fonthill Nurseries.....	14
Gray's Syrup of Red Spruce Gum.....	64c
Guardian Fire and Life Assurance Co.....	Cover.
Hope & Co., James, Stationers, &c., Ottawa.....	260a
Imperial Fire Insurance Co.....	Cover.
Jamieson R. O. & Co.....	14
London Assurance.....	64h
Lyman Sons & Co.....	22
Miller, Robert, Son & Co.....	12
Moody, M. & Sons.....	64f
Nurseries.....	14

	PAGE.
Office Desks.....	8
Owens, J. B.....	16
G. W. Hamilton, Stock Broker ..	161a
Porter J. T. B. & Co.....	28
Printing ..	64c
Printing Ink	4
Robinson, J. Theo	2
Standard Life Assurance Co	Cover.
Stationery, &c.....	18
Stone & Wellington.....	14
Tees & Co.....	8
Webster's Dictionary.....	24
Wiseman, J. L	10

ALMANAC, &C.



CHRONOLOGICAL CYCLES.

Dominical or Sunday letter	D	Roman Indiction.....	*
Golden Number	11	Julian Period.....	6804
Epact or Moon's Age.....	20	Diocletian Era.....	1806
Solar Cycle.....	24	Dom. Day 25th year begins, July 1	

MOVABLE FESTIVALS.

Septuagesima Sunday..	Jan. 25	Low Sunday.....	April 5
Quinquagesima Sunday..	Feb. 8	Rogation Sunday..	May 3
Ash Wednesday	" 11	Ascension Day	" 7
Quadragesima.....	" 15	White Sunday.....	" 17
Palm Sunday.....	March 22	Trinity Sunday.....	" 24
Annunciation.....	" 25	Corpus Christi.....	" 28
Good Friday.....	" 27	Michaelmas Day.....	Sept. 29
Easter Sunday.....	" 29	Advent Sunday.....	Nov. 29

HOLIDAYS OBSERVED IN PUBLIC OFFICES.

Circumcision.....	January 1	Her Majesty's Birthday, May 24	
Epiphany.....	" 6	Corpus Christi	" 28
Ash Wednesday	Feb. 11	St. Peter and St. Paul, June 29	
Annunciation B.V.M.....	March 25	Dominion Day.....	July 1
Good Friday.....	" 27	All Saints Day.....	Nov. 1
Easter Monday	" 30	Immaculate Conception..	Dec. 8
Ascension Day	May 7	Christmas Day	" 25

BANK HOLIDAYS.

QUEBEC.—NEW YEAR'S DAY, Epiphany, Annunciation, Good Friday, Easter Monday, Ascension, Corpus Christi, Queen's Birthday, St. Peter and St. Paul, Dominion Day, All Saints, Conception, Christmas Day.

ONTARIO, NEW BRUNSWICK AND NOVA SCOTIA. — Christmas Day, New Year's Day, Ash Wednesday, Good Friday, Easter Monday, Queen's Birthday.

Also throughout the Dominion, any day appointed by proclamation for a general Fast or Thanksgiving Day.

ECLIPSES FOR THE YEAR 1891.

During this year there will be four eclipses, two of the Sun, and two of the Moon.

I.—May the 23rd there will be a total Eclipse of the Moon, partly visible as a partial Eclipse.

First contact with the Penumbra...10.42 mo. of May 23rd
 Beginning of total phase..... 0.55 ev. "
 Middle of Eclipse..... 1.35 ev. "
 Last contact with the Penumbra... 4.27 ev. "

II.—June 6th, there will be an Annular Eclipse of the Sun, visible as a partial Eclipse.

Begins on the earth generally, 2h. 3m. 4sec. mean time at Greenwich, in longitude 132° 33' west of Greenwich, and in latitude 25° 15' North.

Central Eclipse, at noon, June 6th in longitude 110° 6' east of Greenwich, and in latitude 71° 11' N.

III.—Nov. 15, there will be a total Eclipse of the Moon visible.

First contact with the Penumbra.....4h. 52m. ev.
 Middle of the Eclipse..... 7h. 24m. ev.
 Last contact with the Penumbra.....11h. 07m. ev.

IV.—Nov. 30th Dec. 1st, there will be a partial Eclipse of the Sun, invisible here.

Begins on the earth generally, November 30th, 21h. 44m. mean time at Greenwich, in longitude 75° 26' west of Greenwich, and in latitude 35° 46' S.

Ends on the earth generally, December 1st, 1h. 18m., in longitude 10° 47' east of Greenwich, and in latitude 59° 17' S.

NOTE.—There will occur a TRANSIT OF MERCURY across the Sun's disc, May 9th, 91, partly visible. External contact at ingress, 11h. 53m. 44s. mean time at Greenwich. External contact at egress, 16h. 50m. 25s. mean time at Greenwich.

LIST OF SUNDAYS IN 1891.

January.....4	..11	..18	..25	
February.....1	.. 8	..15	..22	
March.....1	.. 8	..15	..22	..29
April.....5	..12	..19	..26	
May.....8	..10	..17	..24	..31
June.....7	..14	..21	..28	
July.....5	..12	..19	..26	
August.....2	.. 9	..16	..23	..30
September...6	..13	..20	..27	
October.....4	..11	..18	..25	
November...1	.. 8	..15	..22	..29
December...6	..13	..20	..27	

HERSCHEL'S WEATHER TABLE.

The following table, constructed upon philosophical considerations on the attractions of the sun and moon in their several positions respecting the earth, and confirmed by experience of many years actual observation, furnishes the observer, without further trouble, with the knowledge of what kind of weather there is the greatest possibility of succeeding, and that so near the truth, that in very few instances will it be found to fail.

MOON.	SUMMER.	WINTER.
If it be New or Full Moon or the Moon entering into the First or Last Quarter, at 12 noon, or between 12 and 3..	Very rainy.....	Snow and rain.
2 and 4, afternoon.....	Changeable.....	Fair and mild.
4 and 6, evening.....	Fair.....	Fair.
6 and 10, evening.....	Fair, if wind at N. W.....	Fair and frosty, if wind N. or N.E.
10 and 12, night.....	Rain, if wind at S. or S. W.....	Rain or snow, if wind S. or S. W.
2 and 2, morning.....	Fair.....	Fair and frosty.
4 and 4, morning.....	Fair.....	Hard frost, unless wind S. or S. W.
6 and 6, morning.....	Cold, frequent showers.....	Snow and stormy.
8 and 8, morning.....	Rain.....	Snow and stormy.
10 and 10, morning.....	Wind and Rain.....	Stormy weather.
12 and 12, morning.....	Changeable.....	Cold Rain, if wind W.; snow, if E.
	Frequent showers.....	Cold, with high wind.

4
ADVERTISEMENT.

BAYLIS MANUFACTURING CO.

Manufacturers of

Varnishes, Japans, White Lead,

**COLORED PAINTS, DRY COLORS,
MACHINERY OILS and AXLE GREASE,**

and Dealers in

**Painters' and Printers' Materials
Generally.**

PRINTING INK

For Newspaper & Job Printing.

Of which this Book is a Specimen.

Manufactured by the
**BAYLIS MANUFACTURING CO'Y.
MONTREAL.**

First Month.

JANUARY—31 Days.

Begins on Thursday.

1891

MOON'S CHANGES.

1891

PHASES.		Halifax.	Quebec.	Montreal.	Ottawa.	Toronto.
	D.	h. m.	h. m.	h. m.	h. m.	h. m.
Last Quar.	3	5 57a.m.	5 27a.m.	5 18a.m.	5 10a.m.	4 58a.m.
New Moon	10	11 10a.m.	10 40a.m.	10 31a.m.	10 23a.m.	10 11a.m.
First Quar.	17	2 03a.m.	1 33a.m.	1 24a.m.	1 16a.m.	1 04a.m.
Full Moon	24	8 11p.m.	7 41p.m.	7 30p.m.	7 22p.m.	7 12p.m.

DAYS.		ANNIVERSARIES, EVENTS, &c.	MONTREAL.		MOON'S AGE noon
W.	M.		SUN.		
			rises.	sets.	
Th	1	<i>New Year's Day</i>	7 47	4 21	20 04
F	2	General Wolfe born, 1727	46	22	21 04
S	3	Battle of Princeton, 1777	46	23	22 04
Su	4	2d SUNDAY AFTER CHRISTMAS	7 46	4 24	23 04
M	5	Paris bombarded, 1871	46	25	24 04
Tu	6	<i>Epiphany</i>	46	26	25 04
W	7	Gen. Putnam born; 1718	46	27	26 04
Th	8	Galileo died, 1642	46	28	27 04
F	9	Emperor Napoleon III. died, 1873.	45	29	28 04
S	10	Penny Postage int. England, 1840	45	30	29 04
Su	11	1st SUNDAY AFTER EPIPHANY	7 45	4 31	0 09
M	12	Sir Chas. Bagot, Gov.-Gen., 1842	44	32	1 09
Tu	13	Geo. Fox, 1st Quaker; died, 1690.	44	34	2 09
W	14	Gibbon died, 1794	43	35	3 09
Th	15	Talma born, 1763	43	37	4 09
F	16	Daniel Webster born, 1782	42	38	5 09
S	17	President Taylor died, 1862	42	39	6 09
Su	18	2d SUNDAY AFTER EPIPHANY	7 41	4 41	7 09
M	19	Copernicus born, 1472	40	42	8 09
Tu	20	First English Parliament, 1265	39	43	9 09
W	21	Australia colonized, 1788	38	44	10 09
Th	22	Byron born, 1783	38	46	11 09
F	23	William Pitt died, 1806	37	47	12 09
S	24	Frederick the Great born, 1712	36	48	13 09
Su	25	SEPTUAGESIMA SUNDAY	7 35	4 50	14 09
M	26	Dr. Jenner died, 1828	34	52	15 09
Tu	27	G. W. R'y main line opened, 1854	33	53	16 09
W	28	W. H. Prescott died, 1859	32	54	17 09
Th	29	Victoria Cross instituted, 1856	31	56	18 09
F	30	Charles I. beheaded, 1649	30	58	19 09
S	31	Corn Laws abolished, 1849	7 29	4 59	20 09

GEORGE BRUSH,

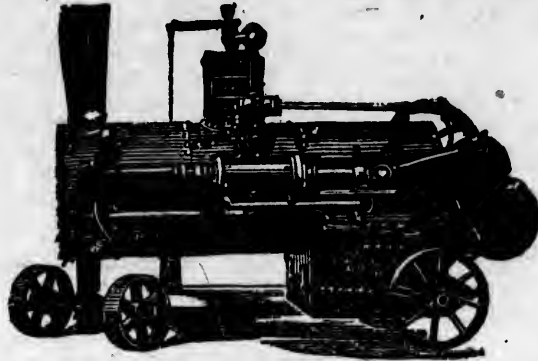

MAKER OF

ENGINES, BOILERS, PUMPS,

Saw Mills, Bark Mills, Mill Machinery, &c.

CASTINGS AND FORGINGS
SPECIALTIES.

HYDRAULIC ELEVATORS,

SAFETY HOISTS,

CHALLENGE HOT WATER HEATERS.

BLAKE CHALLENGE STONE BREAKERS.

EAGLE FOUNDRY,

24 to 34 King and Queen Sts., MONTREAL.

TELEPHONE No. 435.

Second
Month.

FEBRUARY—28 Days.

Begins on
Sunday.

MOON'S CHANGES.

PHASES	D.	Halifax.	Quebec.	Montreal.	Ottawa.	Toronto.
		h. m.	h. m.	h. m.	h. m.	h. m.
Last Quar...	1	0 28a.m.	11 58p.m.	11 49p.m.	11 41p.m.	11 29p.m.
New Moon..	8	9 58p.m.	9 28p.m.	9 19p.m.	9 11p.m.	1 59p.m.
First Quar..	15	2 15p.m.	1 45p.m.	1 36p.m.	1 28p.m.	1 16p.m.
Full Moon..	23	3 01p.m.	2 34p.m.	2 25p.m.	2 17p.m.	2 05p.m.

DAYS.		ANNIVERSARIES, EVENTS, &c.	MONTREAL.		
W.	M.		SUN		MOON'S
			rises.	sets	Age noon
		h. m.	h. m.	h. m.	
Su	1	SEXAGESIMA SUNDAY.....	7 28	5 00	21 9
M	2	<i>Candlemas Day</i>	26	5 02	22 9
Tu	3	Horace Greeley born, 1811.....	25	03	23 9
W	4	Galvani died, 1770.....	23	05	24 9
Th	5	Sir Robert Peel born, 1788.....	22	06	25 9
F	6	Fort Henry captured, 1862.....	21	07	26 9
S	7	Charles Dickens born, 1812.....	19	09	27 9
Su	8	QUINQUAGESIMA SUNDAY.....	17	11	28 9
M	9	Darnley murdered, 1567.....	7 16	5 12	0 4
Tu	10	Canada ceded to Great Britain, 1763....	15	14	1 4
W	11	<i>Ash Wednesday</i>	14	15	2 4
Th	12	Astley Cooper died, 1841.....	13	17	3 4
F	13	Captain Cook killed, 1779.....	11	18	4 4
S	14	General Hancock born, 1824.....	10	19	5 4
Su	15	<i>Quadragesima</i> .—1st SUNDAY IN LENT.	08	20	6 4
M	16	Fort Donelson taken, 1862.....	7 06	5 22	7 4
Tu	17	Michael Angelo died, 1546.....	04	24	8 4
W	18	Sir William Napier died, 1860.....	03	25	9 4
Th	19	David Garrick born, 1716.....	02	26	10 4
F	20	Santa Anna born, 1798.....	7 00	30	11 4
S	21	General Elections, 1887.....	58	31	12 4
Su	22	2d SUNDAY IN LENT.....	57	33	13 4
M	23	John Quincy Adams died, 1848.....	6 56	5 34	14 4
Tu	24	Fulton died, 1815.....	55	35	15 4
W	25	French Republic proc., 1848.....	54	37	16 4
Th	26	Tom Moore died, 1852.....	50	38	17 4
F	27	Longfellow born, 1807.....	48	40	18 4
S	28	Rachel born, 1820.....	47	41	19 4

TEES & CO.

Revolving Bookcases,



PARLOR DESKS, | 300 St. James St.,
OFFICE DESKS, | MONTREAL.

Third Month,

MARCH—31 Days.

Begins on Sunday.

MOON'S CHANGES.

PHASES.	D.	Halifax.	Quebec.	Montreal.	Ottawa.	Toronto.
		h. m.	h. m.	h. m.	h. m.	h. m.
Last Quar...	8	8 23p.m.	2 53p.m.	2 44p.m.	2 36p.m.	2 24p.m.
New Moon..	10	7 36a.m.	7 06a.m.	6 57a.m.	6 49a.m.	6 37a.m.
First Quar..	17	4 06p.m.	4 26p.m.	4 17p.m.	4 09p.m.	3 57p.m.
Full Moon..	25	8 57a.m.	8 27a.m.	8 18a.m.	8 10a.m.	7 58a.m.

DAY.	W.	M.	ANNIVERSARIES, EVENTS, &c.	MONTREAL.		
				SUN		MOON'S Age noon
				rises.	sets.	
Su	1		<i>St. David.</i> —3rd SUNDAY IN LENT	6 42	5 42	20 04
M	2		Wesley died, 1791.....	41	43	21 04
Tu	3		Edmund Waller born, 1605	39	45	22 04
W	4		Tom Scott shot by Riel, 1870.....	37	46	23 04
Th	5		Earthquake at New York, 1844.....	36	48	24 04
F	6		Artemus Ward (C. Brown) died, 1876..	33	49	25 04
S	7		St. Th. Aquinas died, 1274	31	51	26 04
Su	8		4th SUNDAY IN LENT	6 30	5 52	27 04
M	9		Kaiser William died, 1888	28	53	28 04
Tu	10		Prince of Wales married, 1863	26	54	0 00
W	11		Charles Sumner died, 1874	25	55	1 00
Th	12		Senator Plumb died, 1888	23	57	2 00
F	13		Cranmer burnt, 1556	21	58	3 00
S	14		T. H. Benton born, 1758.....	19	6 00	4 00
Su	15		5th SUNDAY IN LENT.....	6 17	6 01	5 00
M	16		Queen created Emp. of India, 1876 ...	15	02	6 00
Tu	17		St. Patrick's Day	13	03	7 00
W	18		Calhoun born, 1782	12	04	8 00
Th	19		Lucknow captured, 1858	10	06	9 00
F	20		Sir Isaac Newton died, 1727.....	08	07	10 00
S	21		Robert Southey died, 1843.....	05	09	11 00
Su	22		PALM SUNDAY.....	6 03	6 11	12 00
M	23		Halifax Gasette issued, 1752.....	02	12	13 00
Tu	24		Queen Elizabeth died, 1603	5 59	13	14 00
W	25		Annunciation (Lady Day)	57	15	15 00
Th	26		Fight at Duck Lake, 1885.....	56	16	16 00
F	27		Good Friday	54	17	17 00
S	28		Morton died, 1838	52	18	18 00
Su	29		EASTER SUNDAY.....	5 51	6 19	19 00
M	30		Anniver. of the <i>Sicilian Vespers</i>	48	20	20 00
T	31		Allies in Paris, 1814.....	46	22	21 00

MONTREAL WOOD & PHOTO ENGRAVING CO,
JAS. L. WISEMAN, Manager.

WOOD ENGRAVER, PHOTO-ENGRAVER
AND DESIGNER.



186 ST. JAMES STREET,
MONTREAL.

PHOTO-ENGRAVINGS

FRIDAY
SAT
M
Tu
W
Th

Fourth
Month.

APRIL—30 Days.

Begins on
Wednesday

MOON'S CHANGES.

PHASES.		Halifax.	Quebec.	Montreal.	Ottawa.	Toronto.
	D.	h. m.	h. m.	h. m.	h. m.	h. m.
Last Quar. . .	2	2 16a.m.	1 46a.m.	1 37a.m.	1 29a.m.	1 17a.m.
New Moon . .	8	4 43p.m.	4 13p.m.	4 04p.m.	3 56p.m.	3 44p.m.
First Quar. .	15	9 26p.m.	8 56p.m.	8 47p.m.	8 39p.m.	8 27p.m.
Full Moon . .	24	0 51a.m.	0 21a.m.	0 12a.m.	0 04a.m.	11 52p.m.

DAY.	ANNIVERSARIES, EVENTS, &c.		MONTREAL.		
			SUN rises.	MOON'S sets.	MOON'S Age noon
W.	M.		h. m.	h. m.	h. m.
W	1	All Fools Day	5 45	6 23	22 0
Th	2	Frog Lake Massacre, 1885.....	43	25	23 0
F	3	Washington Irving born, 1783	40	26	24 0
S	4	Oliver Goldsmith died, 1774.....	39	27	25 0
Su	5	LOW SUNDAY, 1st Sunday after Easter.	5 37	6 29	26 0
M	6	Albert Durer died, 1528.....	35	30	27 0
Tu	7	Canning born, 1780.	33	31	28 0
W	8	Hudson's Bay Company formed, 1692...	32	32	29 0
Th	9	McGee shot, 1868.....	30	33	0 6
F	10	Battle of Toulouse, 1814	28	34	1 6
S	11	Madoc Massacre, 1873	26	36	2 6
Su	12	2nd SUNDAY AFTER EASTER.....	5 24	6 37	3 6
M	13	Catholic Emancipation, 1829	22	38	4 6
Tu	14	Assassination of President Lincoln, 1865.	20	40	5 6
W	15	Riel expelled from Parliament, 1874.	19	41	6 6
Th	16	Battle of Culloden, 1746	17	43	7 6
F	17	Benjamin Franklin died, 1790.....	15	44	8 6
S	18	Battle Cerro Gordo, 1847.....	13	45	9 6
Su	19	3d SUNDAY AFTER EASTER.....	5 12	6 46	10 6
M	20	Napoleon III born, 1808	10	48	11 6
Tu	21	Capture of D. Morrison, 1889.....	08	49	12 6
W	22	Battle of Camden, 1781	06	50	13 6
Th	23	St. George. Shakespeare died, 1616....	05	51	14 6
F	24	Fight at Fish Creek, 1885.....	03	53	15 6
S	25	York taken by Americans, 1813.....	02	54	16 6
Su	26	4th SUNDAY AFTER EASTER.	5 00	6 56	17 6
M	27	R. W. Emerson died, 1882	4 58	57	18 6
Tu	28	President Munroe born, 1758.....	57	58	19 6
W	29	General Boulanger born, 1837.....	55	59	20 6
Th	30	Sir J. Lubbock born, 1834.....	4 54	7 00	21 6

ROBERT MILLER, SON & CO.**MANUFACTURING STATIONERS.**

And Wholesale Dealers in

**School and Miscellaneous Books, Papers,
Stationery and Paper Hangings,**

STEPHEN'S & CARTERS' INKS.

ESTERBROOKE, MITCHELL, GILLOTT'S**STEEL PENS.****PRINTING AND WRAPPING PAPERS,****PAPER BAGS, TWINES & SLATES.**

Christmas and New Year Cards.**AN IMMENSE VARIETY FOR THE COMING SEASON.**

GAGE & CO'S SCHOOL AND COLLEGE TEXT-BOOKS.

**1872 Notre Dame Street,
MONTREAL.**

Fifth
Month.

MAY—31 Days.

Begins
Friday

MOON'S CHANGES.

PHASES.	D.	Halifax.	Quebec.	Montreal.	Ottawa.	Toronto.
		h. m.	h. m.	h. m.	h. m.	h. m.
Last Quar...	1	9 37a.m.	9 07a.m.	8 58a.m.	8 50a.m.	8 38a.m.
New Moon..	8	2 01a.m.	1 52a.m.	1 48a.m.	1 35a.m.	1 23a.m.
First Quar..	15	2 50p.m.	2 20p.m.	1 11p.m.	1 08p.m.	0 51p.m.
Full Moon..	23	2 11p.m.	1 41p.m.	1 32p.m.	1 14p.m.	1 02p.m.
Last Quar...	30	2 40p.m.	2 10p.m.	2 01p.m.	1 52p.m.	1 40p.m.

DAY.		ANNIVERSARIES, EVENTS, &c.	MONTREAL.		
W.	M.		SUN		MOON'S
			rises.	sets.	Age 2002
			h. m.	h. m.	h. m.
F	1	Fight at Cut Knife Creek, 1885.....	4 53	7 01	22 06
S	2	Sir George Cartier died, 1873.....	51	03	23 06
Su	3	ROGATION SUNDAY.....	4 50	7 04	24 06
M	4	Napoleon at Elba, 1814.....	49	05	25 06
Tu	5	Napoleon Bonaparte died, 1821.....	47	06	26 06
W	6	Humboldt died, 1859.....	45	07	27 06
Th	7	Ascension Day.....	43	09	28 06
F	8	Treaty of Washington signed, 1871.....	42	10	0 02
S	9	Stonewall Jackson died, 1861.....	41	11	1 02
Su	10	SUNDAY AFTER ASCENSION.....	4 40	7 12	2 02
M	11	Batoche taken, 1885.....	39	13	3 02
Tu	12	1st Pacific Railroad opened, 1869.....	38	14	4 02
W	13	Pope Pius IX born, 1792.....	37	15	5 02
Th	14	Talleyrand died 1838.....	35	17	6 02
F	15	Daniel O'Connell died, 1847.....	34	18	7 02
S	16	Great Fire at Quebec, 1889.....	33	19	8 02
Su	17	WHITSUNDAY.....	4 32	7 20	9 02
M	18	Montreal founded, 1642.....	31	21	10 02
Tu	19	Anne Boleyn executed, 1535.....	30	22	11 02
W	20	Habeas Corpus law, 1679.....	29	23	12 02
Th	21	Christopher Columbus died, 1506.....	28	24	13 02
F	22	Dr. Cronin's body found, 1899.....	27	25	14 02
S	23	David Livingston died, 1873.....	26	26	15 02
Su	24	TRINITY SUNDAY.....	4 26	7 28	16 02
M	25	Fenians cross at Trout River, 1870.....	25	29	17 02
Tu	26	Calvin died, 1564.....	24	30	18 02
W	27	Noah Webster died, 1843.....	23	31	19 02
Th	28	Corpus Christi.....	22	32	20 02
F	29	Paris burned, 1871.....	21	33	21 02
S	30	Joan d'Arc burnt, 1431.....	21	33	22 02
Su	31	1st SUNDAY AFTER TRINITY.....	4 20	7 34	23 02

R. C. Jamieson.

A. T. Higginson.

R. C. JAMIESON & CO.

Manufacturers of

Varnishes & Japans,

Importers of

Oils, Paints, Colors, Spirits of Turpentine,
Shellac, Gold Leaf, Bronzes, &c.Office, Lewis Building, 13 St. John Street,
Factory, 23 to 29 St. Thomas Street,**MONTREAL.****FONTHILL** ❖❖ **NURSERIES**OF CANADA,
500 ACRES.

The Largest in the Dominion.

Situatd at FONTHILL, WELLAND, CO., Ont.

For Catalogue, Price List and terms to Agents, Address

STONE & WELLINGTON,**J. W. BEALL,****MONTREAL, P. Q.**

Manager,

Room No. 4 Temple Building.

Sixth
Month.

JUNE—30 Days.

Begins on
Monday.

MOON'S CHANGES.

PHASES.	Halifax.		Quebec.		Montreal.		Ottawa.		Toronto.	
	D.	h. m.	h. m.	h. m.	h. m.	h. m.	h. m.	h. m.	h. m.	
New Moon..	6	0 01p.m.	11 31a.m.	11 22a.m.	11 14a.m.	11 02a.m.				
First Quar..	14	8 20a.m.	7 50a.m.	7 41p.m.	7 33a.m.	7 21a.m.				
Full Moon..	22	0 58a.m.	0 28a.m.	0 19a.m.	0 11a.m.	11 59p.m.				
Last Quar..	28	7 02p.m.	6 22a.m.	6 13p.m.	6 05p.m.	5 53p.m.				

DAY. W. M.	ANNIVERSARIES, EVENTS, &c.	MONTREAL.			
		SUN		MOON'S	
		rises.	sets.	Age noon	
		h. m.	h. m.	h. m.	
M	1	Johnstown Flood, 1889.....	4 20	7 35	24 2
Tu	2	Battle of Cold Harbour, 1864..	20	36	25 2
W	3	Montreal Gazette established, 1778.....	19	37	26 2
Th	4	Battle of Magenta, 1850.....	18	37	27 2
F	5	Battle of Stony Creek, 1813.....	17	38	28 2
S	6	Patrick Henry died, 1799.....	17	39	29 2
Su	7	2nd SUNDAY AFTER TRINITY.....	17	40	0 8
M	8	First Parliament, Ottawa, 1866.....	4 17	7 41	1 8
Tu	9	Charles Dickens died, 1870.....	16	41	2 8
W	10	Dutch landed in New York, 1677.....	16	42	3 8
Th	11	Lord Stanley, as Gov.-General, 1888...	16	42	4 8
F	12	W. O. Bryant died, 1878.....	16	43	5 8
S	13	First United Parliament, Kingston, 1841	16	44	6 8
Su	14	3d SUNDAY AFTER TRINITY.....	4 16	44	7 8
M	15	Emperor Fred. of Germany died, 1888..	16	7 44	8 8
Tu	16	Winthrop born, 1682.....	16	44	9 8
W	17	Battle of Bunker Hill, 1775.....	16	45	10 8
Th	18	Battle of Waterloo, 1815.....	16	46	11 8
F	19	Great Fire at St. John, 1877.....	16	46	12 8
S	20	Accession of Queen Victoria.....	16	46	13 8
Su	21	4th SUNDAY AFTER TRINITY.....	17	46	14 8
M	22	Napoleon's abdication, 1815.....	4 17	7 47	15 8
Tu	23	Great Eastern in New York, 1860.....	17	47	16 8
W	24	St. Jean-Baptist Day.....	17	47	17 8
Th	25	Siege of Quebec begun, 1759.....	18	47	18 8
F	26	Archbishop Leighton died, 1684.....	19	47	19 8
S	27	George IV. died. 1830.....	19	47	20 8
Su	28	TRINITY SUNDAY. St. Nicomede..	19	47	21 8
M	29	St. Peter and St. Paul.....	4 19	7 47	22 8
Tu	30	Earl of Argyle beheaded, 1685.....	20	47	23 8

DAWES & CO.

India Pale Ale and XX Mild Ale.

No. 1 Strong Ale & Extra Stout Porter.

BREWERY, LACHINE, P.Q.

**Office, 521 St. James Street,
MONTREAL.**

**JOHN B. OWENS,
SIGN & HOUSE PAINTER.**

GRAINING. GILDING,

Whitewashing, Tinting, Paper Hanging, &c.

ALL KINDS OF SIGNS MADE TO ORDER.

114 Bleury Street, - - MONTREAL.

Seventh
Month.

JULY—31 Days.

Begins on
Wednesday

MOON'S CHANGES.

PHASES.	<i>Halifax.</i>	<i>Quebec.</i>	<i>Montreal.</i>	<i>Ottawa.</i>	<i>Toronto.</i>
	<i>h. m.</i>	<i>h. m.</i>	<i>h. m.</i>	<i>h. m.</i>	<i>h. m.</i>
New Moon.. 5	11 44p.m.	11 14p.m.	4 05p.m.	3 57p.m.	3 45p.m.
First Quar . 14	1 14a.m.	0 44a.m.	0 35a.m.	0 27a.m.	0 15a.m.
Full Moon.. 21	9 40p.m.	9 10a.m.	9 01a.m.	8 53a.m.	8 41a.m.
Last Quar... 28	0 18a.m.	11 48p.m.	11 39p.m.	11 31p.m.	11 29p.m.

(27)

DAY.	W.	M.	ANNIVERSARIES, EVENTS, &c.	MONTREAL		
				SUN rises.	sets.	MOON'S Age noon
				<i>h. m.</i>	<i>h. m.</i>	<i>h. m.</i>
W	1		Confederation of Canada, 1867.....	4 21	7 47	23 07
Th	2		Capture of Big Bear, 1885.....	21	47	23 03
F	3		Quebec founded, 1608.....	21	47	22 58
S	4		Declaration of Independence U. S., 1776	21	47	22 53
Su	5		6th SUNDAY AFTER TRINITY	22	46	22 48
M	6		Sir Thomas Moore beheaded, 1535.....	4 23	7 46	22 42
Tu	7		Sheridan died, 1816.....	24	46	22 36
W	8		Battle of Pultowa, 1709.	25	45	22 29
Th	9		Gen. Taylor died, 1850.....	26	44	22 22
F	10		Gibraltar captured, 1703.....	27	43	22 15
S	11		Hamilton shot, 1804.....	28	42	22 07
Su	12		7th SUNDAY AFTER TRINITY	28	42	21 59
M	13		Lingard, historian, died, 1851.....	4 29	7 42	21 51
Tu	14		Chicago Fire, 1873.	30	42	21 42
W	15		North West Territories annexed to Can- ada, 1870.	31	41	21 32
Th	16		John Jacob Astor born, 1763.....	32	41	21 23
F	17		Battle of Warsaw, 1655.....	33	40	21 13
S	18			34	39	21 02
Su	19		8th SUNDAY AFTER TRINITY... ..	35	37	20 52
M	20		British Columbia joins Union, 1870....	4 36	7 37	20 41
Tu	21		Railway St. Johns to Laprairie, 1836....	37	36	20 29
W	22		Battle of Falkirk, 1298.....	39	35	20 18
Th	23		Gen. Grant died, 1885.....	40	33	20 05
F	24		Jacques Cartier landed at Gaspé, 1534..	41	32	19 53
S	25		Spanish Armada defeated, 1588.....	42	31	19 40
Su	26		8th SUNDAY AFTER TRINITY	42	30	19 27
M	27		Bank of England chartered, 1694.....	4 43	7 30	19 14
T	28		Robespierre beheaded, 1794.....	44	29	19 00
W	29		Wilberforce died, 1833....	45	28	18 46
T	30		Wm. Penn died, 1718.....	47	27	18 32
F	31		Andrew Johnson died, 1875.....	48	26	18 17

Blank Books, *
Paper, Envelopes, Ink,
* Pens, Pencils,

And everything usually kept
in a

FIRST CLASS STATIONERY STORE,

At very moderate prices.



J. THEO. ROBINSON,

Printer & Stationer,

MONTREAL.

Eighth
Month.

AUGUST—31 Days.

Begins on
Saturday.

MOON'S CHANGES.

PHASES	Halifax.	Quebec.	Montreal.	Ottawa.	Toronto.
	D. h. m.	h. m.	h. m.	h. m.	h. m.
New Moon.. 4	0 56p.m.	0 28p.m.	0 19p.m.	0 11p.m.	11 59a.m.
First Quar.. 12	4 57p.m.	4 27p.m.	4 18p.m.	4 10p.m.	3 58p.m.
Full Moon.. 19	5 14p.m.	4 44p.m.	4 35p.m.	4 27p.m.	4 15p.m.
Last Quar.. 26	7 55a.m.	7 55a.m.	7 46a.m.	7 38a.m.	7 26a.m.

DAY.	W. M.	ANNIVERSARIES, EVENTS, &c.	MONTREAL.		
			SUN		MOON'S Agemoon
			rises.	sets.	
S	1	Battle of the Nile, 1798	4 49	7 21	26 03
Su	2	10th SUNDAY AFTER TRINITY	4 49	7 22	27 03
M	3	Columbus sailed, 1492	51	21	28 03
Tu	4	Shelley born, 1792	52	20	29 03
W	5	First Cable Message, 1858	53	19	0 08
Th	6	Ben. Johnson died, 1637	54	18	1 08
F	7	Richelieu died, 1788	55	17	2 08
S	8	George Canning died, 1827	56	15	3 08
Su	9	11th SUNDAY AFTER TRINITY	4 57	7 14	4 08
M	10	<i>St. Lawrence</i>	58	12	5 08
Tu	11	Gen. Brock takes Detroit, 1812	59	10	6 06
W	12	Frobisher Strait discovered, 1576.	5 01	08	7 08
Th	13	Disraeli created Earl, 1876.	03	06	8 08
F	14	Battle of Fort Erie, 1814.	04	04	9 08
S	15	<i>Assumption of the Virgin Mary</i>	05	03	10 08
Su	16	12th SUNDAY AFTER TRINITY	5 06	7 01	11 08
M	17	Capture of Detroit, 1812	07	7 00	12 08
Tu	18	First Steamboat, 1807	08	6 59	13 08
W	19	15,000 p. drowned at Kinogawa, Jap., '89	09	55	14 08
Th	20	LaFayette captured, 1792	10	53	15 08
F	21	Bosworth Field, 1485	11	52	16 08
S	22	Sir William Wallace beheaded, 1305....	12	49	17 08
Su	23	13th SUNDAY AFTER TRINITY	5 14	6 47	18 08
M	24	Victoria Bridge opened, 1860	16	45	19 08
Tu	25	Battle of Orecy, 1346.	17	44	20 08
W	26	130,000 laborers strike in London, E.	18	42	21 08
Th	27	Goethe born, 1749	19	40	22 08
F	28	John Locke born, 1632	20	38	23 08
S	29	Semmes died, 1877.	22	37	24 08
Su	30	14th SUNDAY AFTER TRINITY	5 23	6 36	25 08
M	31	Henry V., of England, died, 1422	5 25	6 35	26 08

THE
A B C
Railway and Steamboat
TRAVELLERS' GUIDE

is always on time: has the latest Time Table corrections from official sources; is the most popular Guide published in Canada, and has a larger subscription list and sale than any other Guide published in the Dominion. No Traveller should be without it. Single copies only Ten Cents. Subscription only one Dollar a Year.

Published Monthly by

J. THEO. ROBINSON,

1791 Notre Dame St., MONTREAL.

Ninth
Month.

SEPTEMBER—30 Days.

Begins on
Tuesday.

MOON'S CHANGES.

PHASES.	Halifax.	Quebec.	Montreal.	Ottawa.	Toronto.	
	D.	h. m.	h. m.	h. m.	h. m.	
New Moon..	3	4 02a.m.	3 58a.m.	3 49a.m.	3 41a.m.	3 29a.m.
First Quar..	11	6 53a.m.	6 23a.m.	6 14a.m.	6 06a.m.	5 54a.m.
Full Moon..	18	00 49a.m.	00 19a.m.	00 10a.m.	00 02a.m.	11 50p.m.
Last Quar ..	24	6 43p.m.	6 13p.m.	6 04p.m.	5 56p.m.	5 44p.m.

DAY.	W.	M.	ANNIVERSARIES, EVENTS, &c.	MONTREAL.		
				SUN. rises.	sets.	MOON'S Age noon
				h. m.	h. m.	h. m.
Tu	1		Battle of Sedan, 1870.....	5 26	6 35	27 08
W	2		J. Howard born, 1726	27	33	28 08
Th	3		Treaty of Paris, 1763.....	28	31	0 02
F	4		French Republic proclaimed, 1870.....	29	30	1 02
S	5		Malta taken, 1800	31	27	2 02
Su	6		15th SUNDAY AFTER TRINITY.....	5 33	6 24	3 02
M	7		Buffon born, 1707.....	34	22	4 02
Tu	8		Montreal capitulated, 1763.. ..	35	20	5 02
W	9		Invasion of Canada, 1775.....	36	18	6 02
Th	10		Naval Battle of Lake Erie, 1813	37	17	7 02
F	11		Battle of Brandywine, 1777	38	15	8 02
S	12		Battle of Abraham and death of Wolfe.	39	13	9 02
Su	13		16th SUNDAY AFTER TRINITY	5 40	6 11	10 02
M	14		Wellington died, 1852	41	09	11 02
Tu	15		City of Mexico captured, 1847.....	42	08	12 02
W	16		Moscow burned, 1812.....	43	06	13 02
Th	17		1st Parliament of Upper Canada, 1792..	45	04	14 02
F	18		Capitulation of Quebec, 1759.....	46	01	15 02
S	19		Quebec Landslip, 1889	48	5 59	16 02
Su	20		17th SUNDAY AFTER TRINITY.....	5 49	5 57	17 02
M	21		Battle of Fisher's Hill, 1864.....	50	55	18 02
Tu	22		Walter Scott died, 1832.....	52	54	19 02
W	23		Andre arrested, 1780	53	52	20 02
Th	24		Battle of Monterey, 1846.....	54	50	21 02
F	25		Siege of Paris by Germans, 1870.....	55	49	22 02
S	26		Balaklava taken 1854	57	46	23 02
Su	27		18th SUNDAY AFTER TRINITY.....	5 58	5 44	24 02
M	28		Sir W. Jones born, 1746.....	59	43	25 02
T	29		St. Michael (<i>Michaelmas Day</i>),.....	6 00	40	26 02
W	30		Whitfield died, 1770.....	6 02	5 38	27 02

USE ONLY THE

I Z D A H L

BRAND OF

PURE NORWEGIAN



COD LIVER OIL

THE

GREAT STANDARD REMEDY

FOR ALL

*Weaknesses and Diseases of the Lungs,
Impaired Nutrition, etc.*

The Oil is PURE, FRESH, NEARLY TASTELESS, and
therefore most suitable for delicate digestions.

None genuine without the name **IZDAHL**
stamped on each capsule.

WHOLESALE BY

LYMAN, SONS & CO.

MONTREAL.

Tenth
Month.**OCTOBER—31 Days.**Begins on
Thursday**MOON'S CHANGES.**

PHASES.	<i>Halifax.</i>	<i>Quebec.</i>	<i>Montreal.</i>	<i>Ottawa.</i>	<i>Toronto.</i>	
	D.	h. m.	h. m.	h. m.	h. m.	
New Moon..	2	8 43p.m.	8 13p.m.	8 04p.m.	7 56p.m.	7 44p.m.
First Quar..	11	6 42p.m.	8 12p.m.	8 03p.m.	7 55p.m.	7 43p.m.
Full Moon..	17	9 31a.m.	9 01a.m.	8 52a.m.	8 44a.m.	8 32a.m.
Last Quar..	24	9 42a.m.	9 12a.m.	9 03a.m.	8 55a.m.	8 43a.m.

DAY.		ANNIVERSARIES, EVENTS, &c.	MONTREAL.		
W.	M.		SUN		MOON'S
			rises.	sets.	Age noon
			h. m.	h. m.	h. m.
Th	1	Sir E. Landseer died, 1873.....	6 8	5 35	28 2
F	2	First Railroad in the United States, 1833	5	33	29 2
S	3	Samuel Adams born, 1803.....	6	32	0 5
Su	4	19th SUNDAY AFTER TRINITY.....	7	30	1 5
M	5	Battle of Thames, 1813.....	6 8	5 28	2 5
Tu	6	Jenny Lind born, 1821.....	10	26	3 5
W	7	Edgar A. Poe died, 1849.....	12	24	4 5
Th	8	Henry Fielding died, 1754.....	13	22	5 5
F	9	Great fire at Chicago, 1871.....	14	20	6 5
S	10	Cardinal McCloskey died, 1885.....	15	19	7 5
Su	11	20th SUNDAY AFTER TRINITY.....	17	17	8 5
M	12	Robert E. Lee died, 1870.....	6 18	5 15	9 5
Tu	13	Battle Queenstown Heights, 1812.....	19	13	10 5
W	14	William Penn born, 1644.....	20	12	11 5
Th	15	Battle of Jena, 1806.....	22	10	12 5
F	16	Kosciusko died, 1806.....	23	8	13 5
S	17	F. Chopin, composer, died, 1859.....	24	6	14 5
Su	18	21st SUNDAY AFTER TRINITY.....	26	5 04	15 5
M	19	Battle of Cedar Creek, 1864.....	6 27	5 03	16 5
Tu	20	N. A. Fisheries Treaty, 1818.....	29	01	17 5
W	21	O. P. R. Contract signed, 1880.....	30	0	18 5
Th	22	Cable laid to Australia, 1873.....	31	57	19 5
F	23	T. Gautier died, 1872.....	33	55	20 5
S	24	Daniel Webster died, 1852.....	34	54	21 5
Su	25	22d SUNDAY AFTER TRINITY.....	35	4 53	22 5
M	26	Gen. Von Moltke born, 1800.....	6 37	4 51	23 5
Tu	27	Cuba discovered, 1492.....	38	50	24 5
W	28	Harvard College founded, 1636.....	40	48	25 5
Th	29	Red River Rebellion, 1869.....	41	46	26 5
F	30	Tower of London burned, 1841.....	43	45	27 5
S.	31	All Hallow Eve.....	45	43	28 5

THE NEW WEBSTER.

Just Published.

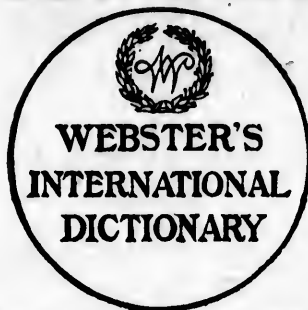

Entirely New

The Authentic "Unabridged," comprising issues of 1864, '79 and '84, (still copyrighted) is now Revised and Enlarged, and bears the name of **Webster's International Dictionary.** Revision has been in progress for over 10 Years. More than 100 editorial laborers employed. \$300,000 expended before first copy was printed. Critical examination invited. **Get the Best.** Sold by all Booksellers. Illustrated pamphlet free. **G. & C. MERRIAM & CO.,** Pub'rs, Springfield, Mass.

CANADA PAPER COMPANY,

(LIMITED.)

PAPER-MAKERS

—AND—

WHOLESALE STATIONERS,

378, 380 and 382 Craig Street,

MONTREAL.

Eleventh
Month.

NOVEMBER—30 Days.

Begins on
Sunday'

MOON'S CHANGES.

PHASES.	Halifax.		Quebec.		Montreal.		Ottawa.		Toronto.	
	D.	h. m.	h. m.	h. m.	h. m.	h. m.	h. m.	h. m.	h. m.	
New Moon..	1	2 18p.m.	1 48p.m.	1 39p.m.	1 31p.m.	1 19p.m.				
First Quar..	9	4 32a.m.	4 02a.m.	3 53a.m.	3 45a.m.	3 33a.m.				
Full Moon	15	8 02p.m.	7 52p.m.	7 43p.m.	7 35p.m.	7 23p.m.				
Last Quar..	23	4 11a.m.	3 41a.m.	3 32a.m.	3 24a.m.	3 12a.m.				

DAY.		ANNIVERSARIES, EVENTS, &c.	MONTREAL.		MOON'S Age noon
W	M.		SUN		
			rises	sets.	
Su	1	<i>All Saints.</i> 23d SUNDAY AFTER TRINITY	6 46	4 42	29 05
M	2	Erie Canal begun, 1825.....	6 47	4 41	0 07
Tu		St. Johns captured, 1775.....	48	40	1 07
W	3	(5) Gunpowder Plot discovered, 1605....	49	39	2 07
Th	4	Macdonald Government resigns, 1873....	50	38	3 07
F	5	Abraham Lincoln elected, 1860.....	52	36	4 07
S	6	Last Spike C. P. R. driven, 1885.....	54	34	5 07
	7				
Su	8	24th SUNDAY AFTER TRINITY.....	6 55	4 32	6 07
M	9	Prince of Wales born, 1841.....	57	51	7 07
Tu	10	Stanley met Livingston, 1871.....	58	30	8 07
W	11	Chicago Anarchists hanged, 1887.....	59	29	9 07
Th	12	Richard Baxter born, 1615.....	7 00	28	10 07
F	13	Montreal captured, 1775.....	02	27	11 07
S	14	F. W. Herschell, astronomer, b. 1738....	04	26	12 07
					13 07
Su	15	25th SUNDAY AFTER TRINITY.....	7 05	4 25	14 07
M	16	Louis Riel hanged, 1885.....	06	24	15 07
Tu	17	Cape of Good Hope discovered, 1497....	08	22	
W	18	Ex-President Arthur died, 1886.....	09	21	16 07
Th	19	Earl of Elgin died, 1849.....	11	21	17 07
F	20	Battle of Belle Isle, 1750.....	12	20	18 07
S	21	Chloroform used, 1847.....	13	19	19 07
Su	22	26th SUNDAY AFTER TRINITY.....	7 14	18	20 07
M	23	Halifax award, 1877.....	16	18	21 07
Tu	24	Zach. Taylor born, 1784.....	17	17	22 07
W	25	St. Catherine.....	19	16	23 07
Th	26	De Salaberry defeats the Amerians at	21	15	24 07
F	27	Chateaugay, 1813.....	22	14	25 07
S	28	Washington Irving died, 1859.....	23	13	26 07
Su	29	ADVENT SUNDAY.....	7 24	4 15	27 07
M	30	St. Andrew's Day.....	7 26	4 12	28 07

Y,
S
et,

J. T. B. PORTER & CO.,
Gas Engineers and Manufacturers,
IRON FOUNDERS AND CONTRACTORS,
Gowts Bridge Works, - - LINCOLN, ENGLAND.

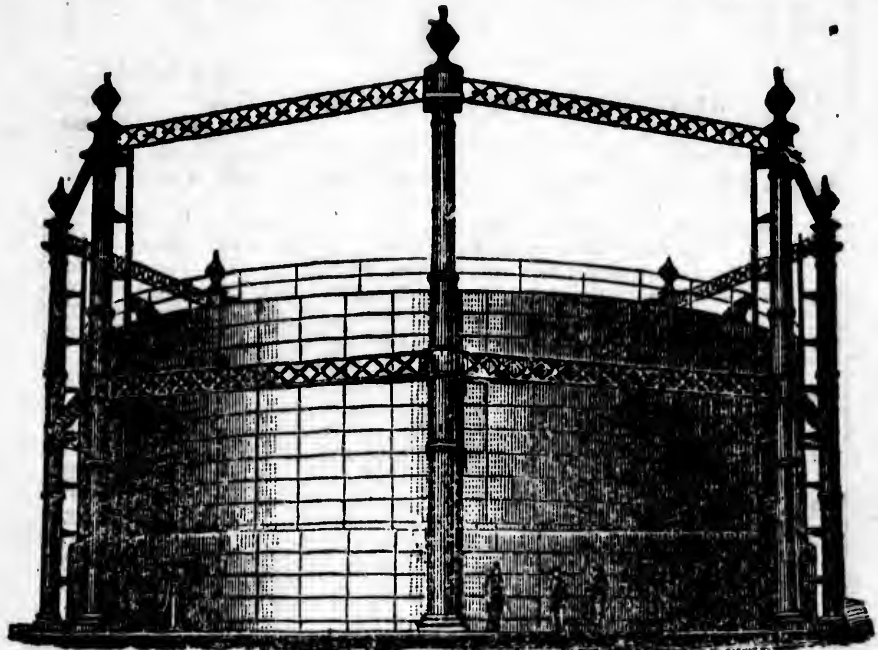

Telescopic and Single-Lift Gas Holders,
Lime and Oxide Purifiers, Oil Gas Ap-
paratus for India and the Colonies,
Wrought and Cast Iron Tanks
for Gas Holders, Condensers and
Scrubbers, Iron Roofs.

LONDON OFFICES: 1 Victoria Street, S.W.,

Westminster Chambers,

Twelfth
Month,

DECEMBER—31 Days.

Begins on
Tuesday.

MOON'S CHANGES.

PHASES.	D.	Halifax.	Quebec.	Montreal.	Ottawa.	Toronto.
		h. m.	h. m.	h. m.	h. m.	h. m.
First Quar.	1	7 31a.m.	7 01a.m.	6 52a.m.	6 44a.m.	6 32a.m.
Full Moon.	8	0 58p.m.	0 28p.m.	0 19p.m.	0 11p.m.	11 59a.m.
Last Quar.	15	8 38p.m.	8 08a.m.	7 49a.m.	7 41a.m.	7 39a.m.
New Moon.	23	1 24a.m.	11 54a.m.	11 45a.m.	11 37a.m.	11 28a.m.
First Quar.	30	11 05a.m.	10 35p.m.	10 26p.m.	10 18p.m.	10 06p.m.

DAY.	W.	M.	ANNIVERSARIES, EVENTS, &c.	MONTREAL.		
				SUN. rises.	MOON'S sets.	MOON'S Age noon
				h. m.	h. m.	h. m.
Tu	1		John Brown hung, 1862.....	7 26	4 12	0 0
W	2		Battle of Plowar Pass, 1878.....	27	12	1 0
Th	3		Madrid captured, 1808.....	28	12	2 0
F	4		Richelieu died, 1642.....	29	12	3 0
S	5		Martial law, Montreal, 1837.....	30	12	4 0
Su	6		2d SUNDAY IN ADVENT.....	7 32	12	5 0
M	7		Marshal Ney shot, 1815.....	33	4 11	6 0
Tu	8		Conception B. V. Mary.....	34	11	7 0
W	9		Sir Hugh Allan died, 1882.....	35	11	8 0
Th	10		Alexander Dumas died, 1870.....	36	11	9 0
F	11		James I. fled, 1688.....	37	11	10 0
S	12		Edwin Forrest died, 1872.....	38	11	11 0
Su	13		3d SUNDAY IN ADVENT.....	7 39	11	12 0
M	14		Washington died, 1799.....	39	4 11	13 0
Tu	15		Prof. Agassiz died, 1873.....	40	11	14 0
W	16		Boston Tea Party, 1773.....	41	11	15 0
Th	17		Opening First Legislature Lower Can-	42	12	16 0
F	18		ada, 1792.....	42	12	17 0
S	19		Napoleon III. elected President, 1848..	43	13	18 0
Su	20		4th SUNDAY IN ADVENT.....	7 44	13	19 0
M	21		Shortest day.....	44	4 14	20 0
Tu	22		Plymouth settled, 1620.....	45	15	21 0
W	23		Sir Isaac Newton born, 1642.....	45	15	22 0
Th	24		War of 1812-14 ended.....	45	16	23 0
F	25		CHRISTMAS.....	45	16	24 0
S	26		Battle of Trenton, 1776.....	45	17	25 0
Su	27		Sunday after Christmas.....	45	4 18	26 0
M	28		Tay Bridge disaster, 1879.....	7 45	19	27 0
T	29		Gladstone born, 1809.....	45	19	28 0
W	30		Juan Prim killed, 1870.....	45	20	29 0
Th	31		Montgomery killed at Quebec, 1775.....	47	21	30 4

POST OFFICE DEPARTMENT.

OTTAWA.

Postmaster General. HON. J. G. HAGGART.
 Deputy Postmaster General..... LT.-COL. WILLIAM WHITE.
 Secretary..... WM. D. LESUEUR, B.A.
 Accountant..... W. H. SMITHSON.
 Superintendent M. Order Branch... G. J. EVERETS.
 Do. Savings Bank. D. MATHESON.

MONTREAL.

MAJOR G. LAMOTHE..... Postmaster.
 M. EMERY..... Assistaat-Postmaster.

CLERKS.—First Class : H. A. Bourret, H. Huddell, J. McKeown
 Superintendent Despatch Branch ; V. Baillargeon, J. L. Palmer,
 T. F. Larseneur, O. Clement, Second Class : F. Fridam, E. Mayer,
 J. C. Sims, A. Loftus, A. De Bostaing, T. Desnoyers, H. Goyette,
 J. B. Daoust, G. Lefebvre, T. Harding, Superintendent Letter
 Carriers, R. Duncan, A. Larose, W. Hayden, H. D. Gaudry, G.
 Beaudoin, I. Chase, U. Rondeau, J. Fileatrault. Third Class : R. J.
 Arless, A. A. Doray, J. E. Renaud, L. Lefebvre, E. Chagnon, C.
 A. Leduc, J. Thompson, A. Lord, C. Lefebvre, B. Conlon, J. Thi-
 mens, B. T. Daniel, W. Johnson, E. H. Ouelette, H. E. Forbes,
 W. J. McElroy, Thos. Lapointe, A. O. Larin, J. P. Whelan, D.
 Tansey, P. O'Neil, L. D. E. Meyer, J. Beresford, C. Larivière,
 J. G. Guillemette, D. O'Donaghue, O. Lorange, F. Plouffe, H.
 Chandler, E. A. Lamoureux, A. D. McIntosh, A. E. Lamoureux,
 T. A. Giroux, A. Sauriol, W. Barbe, U. Clermonte, A. B. Coté,
 A. L. Grondin, C. Florence, T. Brophy, G. A. Carpenter, P. T. H.
 Ermatinger, T. Lamanque, W. J. Crowe, A. Morin, J. E. Damour,
 J. Coffey, J. J. Durack, J. B. A. Lalonde, J. Cunningham, T. J.
 Crowe, A. Masse, L. D. A. Coteret, George Clark, E. O. Dowd,
 J. E. Bourgeau, O. Dumont, E. Barcelo, J. E. Damour, J. Bathurst
 A. Dufresne, R. E. Bourret, T. Callaghan, F. S. Dagenais, A. L.
 Augé, W. P. Brophy, Ls. Mercil.

Stamper—J. Collins. Bag Tenders—James Maher, J. Manning.
 Messengers—I. Bennett; Engineer in charge of heating appar-
 atus.—J. Warson. Fireman and night Watchman.—A. Trudel.
 Joiner.—L. Renois.

CARRIERS BRANCH.

E. C. Dowd..... Asst. Superintendent.
 Thos. Harding..... Superintendent.

Letter Carriers—P. Lapointe, J. B. Plante, J. Kelly, P. Callory,
 L. Dube, J. Thibodeau, W. G. Rozon, P. Clarke, G. Plante, P.
 Legace, A. J. Bissonette, S. Gorman, G. Lefebvre, G. A. E. Teroux,
 Joseph Giroux, F. O. Baulness, N. Cusson, J. B. Moreau, J. F.

McShane, P. Jacques, J. Lussier, J. A. Beaudreau, J. Grant, J. L. E. Doray, A. Carriere, J. Power, J. Fenoughty, J. Meehan, J. McAfee, L. E. Carle, J. Taylor, W. F. Mitchell, J. Bourgeoise, A. E. Dumesnel, J. Valeur, A. Mathieu, J. King, J. A. Collard, A. Duboulay, J. B. Sauriol, Jos. Pepin, T. Latimer, J. L. Bisson, A. Lortie, T. J. Kelley, T. Moore, D. R. Perrault, J. Ledoux, Edward McKenna, Jos. St. Jean, L. G. St. Jean, M. Miggins, J. J. Collins, A. Poitevin, Wm. Harney, J. T. McRobie, Jos. Lemieux, Alderic Gauthier, John Heaney, A. Radaker, Avila Gauthier, F. Chabot, P. Campbell, M. Villeneuve, T. Boismenu, Jos. Valiquette, A. Gauthier, A. L. St. Onge, T. E. Moore, A. Carddotte, F. X. Brault, and Jas. Miraglin.

Letter carriers at Point St. Charles—J. Nugent and T. Latimer. At Hochelaga—M. Lepine and J. Pepin. At St. Jean Baptiste Ward—F. Boismenu and J. Valiquette.

P. O. INSPECTORS OFFICE. Montreal Division—E. F. King, Inspector. David Nelligan, Assistant Inspector. F. E. Gervais, Assistant Inspector.

Temporary Clerks—J. B. Gariepy, U. H. St. Arnaud, A. Langevin, S. Galbraith, W. Irvine.

Temporary Letter Carriers—Frs. Vincent, M. Brunel, O. Daoust, A. Laprairie, Jos. Mathieu, D. McLennan, Thos. Fenaughty, W. H. Thompson, J. H. Lepine, M. F. Johnson, Jas. Kavanagh, Theo. Delamadeleine, W. Gosselin, A. Bourassa, S. Forest, J. J. Hayes, Jos. A. St. Onge, J. Bte. Dussault.

Temporary Porters—R. Talbot, A. Trudel, L. Quinlan, J. Manning, C. Cunningham, J. McLaughlin, Jno. Quinn, Jos. Berthelet, C. Gould, W. Ryan.

CITY POSTAL DELIVERY.

The following are the arrangements in connection with Free Postal Delivery in the City of Montreal:—

Letters and papers should be addressed to Street and Number at which to be delivered.

Notice of Change of Residence should be promptly notified to the Postmaster in writing, and renewed at the expiration of three months, they being acted upon only during that length of time.

There are five deliveries made daily in the central division of the city, at 8 a. m., 10 a. m., 11.30 a. m., 2.30 p. m. and 3.30 p. m. Four daily deliveries in the other divisions, at 9 a. m., noon, 2 p. m. and 3.30 p. m.

Hochelaga, Point St. Charles, and St. Gabriel—Three deliveries daily, 8 a. m., 10 a. m. and 2 p. m.

Every effort is made to secure the satisfactory working of these arrangements. If, however, irregularities occur, they should be at once reported to the Postmaster.

POSTAGE RATES—LETTERS.

Letters addressed from or to places in Canada and United States 3 cents per 2 ounces.

City or drop letters for City delivery 2 cents per ounce.

For Cote des Neiges, Cote St. Antoine, Cote St. Louis, Cote St. Paul, Hochelaga, St. Jean Baptiste, Mile End, Notre Dame de Grace, Point St. Charles, St. Cunegonde (including Dorchester and Metcalfe Avenues), St. Gabriel de M., St. Henri (Tannery West), St. Lambert and Longueuil, one cent per ounce.

The above rates must in every case be prepaid by postage stamp. When posted wholly unpaid they cannot be forwarded, but will be sent to the Dead Letter Office. Insufficiently paid letters for Canada, on which the first ounce rate of postage is fully prepaid, are forwarded, charged with double the deficient postage.

Insufficiently paid letters for or from the United States, on which a single rate of postage or more has been paid, are charged with the deficient postage on delivery.

The prepaid postage on letters for the United Kingdom and Newfoundland is 5 cents per $\frac{1}{2}$ ounce. Wholly unpaid letters for or from the United Kingdom and the other Postal Union countries (except the United States) are charged double postage on delivery, and insufficiently prepaid letters double the deficiency.

No letter, &c., can be forwarded registered to any destination unless both the postage and registration fee have been fully prepaid.

POST CARDS.

Post Cards issued at one cent each cannot be transmitted to any place beyond Canada and United States. Post Bands can be obtained at the rate of \$1.25 per 100.

Post Cards for Correspondence between Canada and the Postal Union Countries, are sold at the Stamp Agencies at 2 cents each.

RE-DIRECTED LETTERS.

To any place in Canada, the United States and Postal Union Countries.

Re-directed letters to places within the Dominion or United States, will be forwarded without any additional charge, if not taken from the office, or if handed back at the moment of their delivery, but if taken from the office and subsequently re-posted they must be prepaid at least one rate, in default of which they will be sent to the Dead Letter Office, Ottawa.

Letters *originating* in Canada re-directed to any of the Postal Union Countries, will be forwarded, even if taken out of the Office and subsequently re-posted.

MATTER WHICH CANNOT BE FORWARDED THROUGH THE POST.

Any Explosive Substance, glass, liquids, or other matter likely to entail risk or injury to the ordinary contents of the mail, will be sent to the Dead letter Office, Ottawa.

Spectacles and eye-glasses, if securely put in cases not likely to allow the contents to escape if broken in course of conveyance, may be sent by Post within the Dominion on pre-payment of parcel post rates.

Letters containing Gold or Silver Money, Jewels, or Precious Articles, or anything liable to Customs duties, cannot be forwarded by Post to any of the Postal Union Countries, except to the United States.

REGISTERED LETTERS.

Letters intended to be Registered, when addressed to places in Canada or Newfoundland, must be prepaid by stamp, 5 cents each; to the United States 5 cents each, in addition to the postage rate.

All classes of matter may be Registered to the Postal Union Countries, and the sender may entitle himself to an acknowledgment of delivery from the party addressed by the payment of a fee of 5 cents in addition to the registration fee.

All letters for registration should be posted 15 minutes before the hour of closing ordinary mails, and 30 minutes before closing of English Mails.

Registration Stamps only are admitted in prepayment of Registration Fees.

NEWSPAPERS AND PERIODICALS.

published regularly at intervals of not more than one calendar month, having a full title, the place, date of publication, and the number of the issue printed at the top of the first page, posted by the publishers in the Post Office at the place where they are printed, and addressed to regular subscribers or newsdealers, residents in Newfoundland, the United States, or Canada, except at the place of publication, are transmitted free of postage.

TRANSIENT NEWSPAPERS AND PERIODICALS ADDRESSED TO PLACES IN CANADA, NEWFOUNDLAND AND UNITED STATES.

On all newspapers and periodicals other than those from the offices of publication, including all newspapers and periodicals published less frequently than once a month, the postage rate is one cent for 4 ounces, which must be prepaid by postage stamp.

Newspapers and periodicals weighing less than one ounce may be posted singly; if prepaid by postage stamp, one-half cent each.

Newspapers from Offices of Publication posted for City Delivery are not delivered by Letter Carrier unless prepaid one cent each by stamp.

Newspapers and periodicals published in the United Kingdom, and reported by News Agents to regular subscribers, are not liable to any additional postage.

PARCEL POST.

Parcels closed at the ends and sides, and not exceeding 5 lbs. in weight, may be posted at any Post Office in Canada for conveyance to any Post Office in the Dominion (with the exception noted below), at the following rates.

Not exceeding 4 ounces, 6 cents.

“ “ 8 do. 12 do.

For each additional 4 ounces or fraction thereof, 6 cents.

The size of the parcel must not exceed two feet in length, or one foot in breadth or thickness. The postage must be prepaid by stamps, and the parcel should be marked "PARCEL POST." Parcels may be registered by affixing a 5 cent Registration Stamp thereto, in addition to postage.

PARCEL POST FOR THE UNITED KINGDOM.

Parcels securely and substantially packed and closed for the United Kingdom, limited in weight to 3 lbs., and in size, to 2 feet in length by one foot in width or depth, will be received at the wickets of the Enquiry Office, under conditions explained there to the senders, for transmission in the weekly mails despatched by Steamers of the Canadian Lines. Rate 25 cents per lb., or fraction of a pound.

MISCELLANEOUS POSTAL MATTER.

Books and pamphlets, printed circulars, prices current, handbills, book and newspaper manuscript, Printers proofs, maps and prints, engravings, sheet music, photographs, insurance policies, militia and school returns, seeds, cuttings, bulbs, roots, in Canada, Newfoundland and the United States, may be posted, prepaid by stamp at 1 cent per 4 ounces, provided they be sent in covers open at the ends or side, and so put up as to admit of the contents being, if necessary, easily withdrawn for examination; if enclosed with written communications, or in sealed envelopes notched at the end or sides, letter rate of postage will be charged.

The following are excluded from the reduced rate: Legal documents, stamps or forms of prepayment, whether obliterated or not, as well as all printed articles constituting the representative sign of monetary value.

Packages of miscellaneous matter are limited in size to 24 inches in length, and 12 inches in width and depth, and to the weight of 4 pounds for Newfoundland and Canada.

The limit of weight or book packages addressed to offices in the Dominion is 5 pounds.

Post Bands with an impressed 1 cent stamp for this purpose, may be obtained at any Stamp Agency, at the rate of four for 5 cents.

The term "printed circulars" is intended to include circulars produced by the electric pen or other mechanical process, easy of recognition by the officers of the Post Office, as well as when printed by the ordinary processes of printing type or lithography.

PATTERN AND SAMPLE POST FOR CANADA.

Patterns and Samples of merchandise, not exceeding 24 ounces in weight, when posted in Canada for places within Canada, must be prepaid by postage stamps at the rate of 1 cent per 4 ounces weight, and put up in such manner as to admit of inspection. Goods sent in execution of an order, however small the quantity may be, or articles sent by one private individual to another, not being actually Trade Patterns or Samples, are not admissible as such.

MISCELLANEOUS MATTER FOR THE UNITED STATES.

With the exceptions of Seeds, Cuttings, bulbs and roots, the rate of postage on miscellaneous matter for the United States, is 5 cents for the first 10 ounces and 1 cent for each additional 2 ounces, to be prepaid in postage stamps.

USEFUL HINTS.

Register all valuable letters, and use sealing wax for letters containing money.

Transmit money by Money Orders.

Make complaints and enquiries in writing.

Preserve and request correspondents to preserve envelopes of mis-sent or delayed letters.

Send to the Post Master envelopes of letters about which you seek information or makes complaint.

Business men should be careful to authorise but a limited number of persons to receive their letters, and only those in whom they have full confidence.

Please return promptly to the Post Master, or at the Enquiry Office, misdelivered letters or other mail matter.

A letter or packet once posted becomes the property of the person to whom addressed, and must be forwarded to its destination. On no application, however urgent, can it be delivered back to the writer. Business men are requested not to ask for the return of letters posted by mistake or otherwise.

Letters addressed to initials or to fictitious names cannot be delivered, but will be returned to the writer through the Dead Letter Office, unless the address contains a designated place of delivery; thus, a letter addressed to A.B., Post Office, Montreal, would be returned to the writer, but a letter addressed A.B., care of John Jones, box No. 781, or No. 1500 St. Catherine street, would be delivered at the address designated.

MONEY ORDER OFFICE.

In sending money by mail it is always best to transmit by Money Order, if possible. If sent by letter, it should always be registered.

Money Orders issued and paid from 9 a.m. to 4 p.m.

Commission on Money Orders.—On Money Orders drawn by any Money Order Office in Canada on any other Money Order Office in the Dominion, is as follows:—

		If not exceeding \$ 4.....	2c.
Over \$ 4	"	"	10
"	10	"	20.....
"	20	"	40.....
"	40	"	60.....
"	60	"	80.....
"	80	"	100.....
			50c.

No single Money Order, payable in the Dominion of Canada, can be issued for more than \$100; but as many of \$100 each may be given as the remitter requires.

The other Countries and British Colonies upon which Money Orders are granted are distinguished by an *Asterisk* (*) in the subjoined table; the rates of commission in all cases being as follows:—

		If not exceeding \$10....	10c.
Over \$10	"	"	20.....
"	20	"	30.....
"	30	"	40.....
"	40	"	50.....
			50c.

FOREIGN MAILS AND POSTAGE TABLES.

COUNTRIES.	Letter Rate.	Postal Cards.	For News-papers.	Book Packets.	Registered.
	½ oz.	Each	2 ozs.		
*Aden (in Arabia) India Postal Agency.....	10	2	2	2	5
*Algeria	5	2	1	1	5
Argentine Confederation.....	10	2	2	2	5
Australia:—					
I. Via San Francisco.					
*South Australia	c 7	..	2
*Western Australia	c 7	..	2
*New South Wales.....	c15	..	2	..	15
*Queensland	c15	..	2	..	15
*Tasmania.....	c15	..	2	..	15
*Victoria	c15	..	2	..	15
II. Via Brindisi					
*South Australia.....	c15	..	3	..	15
*Western Australia.....	c15	..	3	..	15
*New South Wales.....	c19	..	3	..	7
*Queensland	c19	..	3	..	7
*Tasmania	c19	..	3	..	7
*Victoria	c19	..	3	..	7
*Austria-Hungary.....	5	2	1	1	5
*Bahamas.....	5	2	1	1	5
*Belgium	5	2	1	1	5
*Bermuda.....	5	2	1	1	5
*Borneo, North (British).....	10	2	2	2	5
Brazil	5	2	1	2	5
*Cape Colony	15	..	2	3	5
*Ceylon.....	10	..	2	2	5
Chili.....	5	2	1	2	5
China:					
*Hong-Kong, and agencies of Hong-Kong, P. O. at Amoy, Canton, Foochow, Hankow, Hoihow, Ningpo, Shanghai, and Swatow.....	10	2	2	2	5
Columbia.....	5	2	2	2	5
*Panama (Brit. Post. Ag'y)...					
*Cyprus	5	2	1	1	5
*Denmark, including Iceland and Faroe Islands.....	5	2	1	1	5
*East Indies, (Dutch), Java, &c.	10	2	2	2	5

FOREIGN MAILS AND POSTAGE TABLES — *Continued.*

COUNTRIES.	Letter Rate.	Postal Cards.	For News-papers.	Book Packets.	Registered.
	½ oz.	Each.	2 ozs.		
*Egypt.....	5	2	1	1	5
*Falkland Islands.....	10	2	2	2	5
Fiji Islands.....	0 7	..	2	3	..
*France.....	5	2	1	1	5
*Gambia.....	10	2	2	2	5
*Germany.....	5	2	1	1	5
*Gibraltar.....	5	2	1	1	5
*Gold Coast.....	10	2	2	2	5
*Great Britain and Ireland...	5	2	1	1	5
Greece.....	5	2	1	1	5
*Gnadur (in Beloochistan).....	10	2	2	3	5
*Guiana, British.....	10	2	2	2	5
" Dutch and French...	5	2	1	2	5
*Honduras.....	5	2	1	1	5
" British (Belize).....	5	2	1	1	5
*India, British.....	10	2	2	3	5
*Italy.....	5	2	1	1	5
*Japan.....	5	2	1	1	5
*Lagos.....	10	2	2	2	5
Luxemburg.....	5	2	1	1	5
*Malta.....	5	2	1	1	5
*Mauritius.....	10	2	2	2	5
Mexico.....	5	2	1	2	5
*Muscatin (in Arabia) India Postal Agency.....	10	2	2	3	5
*Natal.....	15	..	2	3	7
*Netherlands.....	5	2	1	1	5
*Newfoundland.....	d 5	2	1	1	2
*New Zealand, via S. Francisco.	15	..	2	3	15
do via Brindisi.....	19	..	3	..	7
*Norway.....	5	2	1	1	5
Persia.....	10	2	2	2	5
*Bandex, Abas, Bushire, Jask and Linga (India Postal Ag'y)					
Peru.....	5	2	1	2	5
*Portugal, including Azores and Madeira Islands.....	5	2	1	1	5
*Roumania.....	5	2	1	1	5
Russia, including Finland.....	5	2	1	1	5
*St. Helena.....	15	..	3	3	7
Sandwich Islands.....	5	2	1	2	5

FOREIGN MAILS AND POSTAGE TABLES.—Continued.

COUNTRIES.	Letter Rate.	Postal Cards.	For Newspapers.	Book Packets.	Registered.
	½ oz.	Each.	2 ozs.		
*Seychelles Islands	10	2	2	2	
*Sierra Leone	10	2	2	2	
Spain	5	2	1	1	5
*Straits Settlements (Singapore, etc.)	10	2	2	2	5
*Sweden	5	2	1	1	5
*Switzerland	5	2	1	1	5
Turkey, European and Asiatic.	5	2	1	1	5
*Constantinople and Smyrna, (British Postal Agencies).....					
*Bagdad and Basrah (India Postal Agencies)					
Venezuela	5	2	2	2	5
*Zanzibar (India Postal Agency)	10	2	2	2	5
West India Islands:					
British—					
*Bahamas, Turkey Islands...	5	2	1	1	5
*Antigua, Barbados, Dominica, Grenada, Jamaica, Montserat, Nevis, St. Kitts, St. Lucia, St. Vincent, Trinidad and Tobago, via New York.....	5	2	1	1	5
Do via Halifax.	10	2	2	1	5
*Danish:—St. Croix, St. John, and St. Thomas.....	5	2	1	1	5
Spanish:—Cuba.....	5	2	1	1	5
Porto Rico, via N. Y.	5	2	1	1	5
“ “ via Halifax.....	10	2	2	2	5
Hayti and San Domingo. ...	5	2	1	1	5

* Money Orders Granted. (c) Prepayment compulsory.

(d) Newspapers and Books 1 cent per 4 oz. Registration fee for letters, 2 cents; other matter 5 cents.

Rates of Postage on Commercial Papers, Books and Samples for Postal Union Countries, (except Newfoundland and the United States).

Letters Where the rate is	Commercial Papers. (A)	Printed Papers. (B)	Samples. (C)
5c. per $\frac{1}{2}$ oz.	1 to 10 oz., 5c. Each additional 2 oz., 1c.	1c. per 2 oz.	1 to 4 oz., 2c. Each additional 2 oz., 1c.
10c. per $\frac{1}{2}$ oz.	1 to 4 oz., 5c. Each additional 2 oz., 2c.	2c. per 2 oz.	1 to 4 oz., 2c. Each additional 2 oz., 2c.

(A.) "Commercial Papers" comprise all papers or documents, written or drawn, wholly or partly by hand, (except letters or communications in the nature of letters, or other documents having the character of an actual and personal correspondence), documents of legal procedure, deeds drawn up by public functionaries, copies of, or extracts from deeds under private seal, way-bills, bills of lading, invoices and other documents of a mercantile character, documents of insurance and other public companies, all kinds of manuscript music, the manuscript of books and other literary works, and other papers of a similar description.

(B.) "Printed Papers" include periodical works, books, stitched or bound, sheets of printed music, visiting cards, address cards, proofs of printing (with or without the manuscript relating thereto), engravings, photographs, (when not on glass or in frames containing glass), drawings, plans, maps, catalogues, prospectuses, announcements and notices of various kinds, printed, engraved, lithographed, printed circulars.

(A. & B.) Limits of weight and size: 5 lbs. for the United Kingdom, and 4 lbs. for other countries, 18 inches in length and 12 inches in width or depth.

(C.) Limits of weight and size: 8 oz., 8 inches long, 4 inches wide and 2 inches deep. By exception, the limits to Belgium, France, Luxemburg and Greece, are 12 inches long and 4 inches deep.

CITY COUNCIL OF MONTREAL, FOR THE YEAR 1890-91.

His Worship the Mayor, **JACQUES GRENIER, Esq.**

ALDERMEN AND WARDS REPRESENTED,

East Ward.....	}	J. M. Dufresne, J. B. R. Dufresne, Perreault.
Centre Ward		Farrell, Hamelin, Rainville.
West Ward		McBride, Stephens, Stevenson.
St. Ann's Ward.....		Malone, P. Kennedy, Conroy.
St. Antoine Ward		Shorey, Wilson, Clendinneng.
St. Lawrence Ward.....		Cunningham, W. Kennedy, Griffin.
St. Louis Ward		Boisseau, Savignac, A. Dubuc.
St. James Ward		Lamarche, Brunet, Hurteau.
St. Mary's Ward		Jeannotte, Martineau, Robert.
Hochelaga Ward		Gauthier, Rolland, Prefontaine.
St. Jean Baptiste Ward...		Grenier, Villeneuve, Germain.
St. Gabriel Ward		Tansey, P. Dubuc, Thompson

COMMITTEES.

FINANCE.—Alderman Rolland, chairman; Aldermen Farrell, Clendinneng, McBride, Hurteau, Perreault, Martineau.

ROADS.—Alderman Prefontaine, chairman; Aldermen A. Dubuc, W. Kennedy, J. B. R. Dufresne, Brunet, Wilson, P. Kennedy.

POLICE.—Alderman Jeannotte, chairman; Aldermen A. Dubuc, W. Kennedy, McBride, P. Kennedy, Gauthier, J. M. Dufresne.

FIRE.—Alderman Stevenson, chairman; Aldermen Cunningham, Robert, V. Grenier, Wilson, Perreault, P. Dubuc.

WATER.—Alderman Conroy, chairman; Aldermen Shorey, Savignac, Hamelin, Thompson, V. Grenier, Martineau.

MARKETS.—Alderman Malone, chairman; Aldermen Cunningham, Robert, Boisseau, J. B. R. Dufresne, Griffin, Lamarche.

LIGHT.—Alderman Rainville, chairman; Aldermen Prefontaine, Tansey, Malone, Clendinneng, Villeneuve, Lamarche.

CITY HALL.—Alderman Thompson, chairman; Aldermen Stevenson, Conroy, Rainville, Germain, Lamarche, Savignac.

HEALTH.—Alderman Hamelin, chairman; Aldermen Gauthier, Shorey, Tansey, Germain, Clendinneng, Brunet.

PARKS AND FERRIES.—Alderman Stephens, chairman; Aldermen Jeannotte, Griffin, Farrell, J. M. Dufresne, Boisseau, P. Dubuc.

PARK COMMISSIONERS.—Alderman Villeneuve, chairman; Aldermen Wilson, Farrell.

OFFICERS OF THE CORPORATION.

B. A. T. de Montigny, city recorder.

Rouer Roy, Q.C., } joint city attorneys.

L. E. Ethier, Q.C., }

Chas. Glackmeyer, city clerk.
W. Robb, city treasurer.
P. W. St. George, city surveyor.
B. D. McCounell, superintendent of water works.
Lt. Col. George A. Hughes, chief of police.
O. Dufresne, city comptroller and auditor.
Z. Benoit, chief engineer fire department.
P. Lacroix, inspector of buildings.
F. H. Badger, superintendent telegraph department.
Dr. L. Laberge, medical health officer.
L. J. Forget, clerk recorder's court.
Alph. Gosselin, assistant city clerk.
P. J. Coyle, assistant city attorney.
W. H. McDonough, city accountant.
C. Cazavan, city cashier.
F. B. La Vallée, deputy city surveyor.
J. O. C. Laforest, assistant superintendent water works.
René Bauset, clerk, city clerk's office.
M. Downs, collector of personal taxes department.
N. Lesage, accountant personal taxes department.
A. Brittain, assistant surveyor; John Brophy, draughtsman;
John Barlow, leveller—city surveyor's office.
Chas. Arnoldi, accountant; D. McLean, and Chas. Casavan,
clerks—arrears department.
F. X. Castonguay, 1st clerk; John Palmer, B. J. Tansey,
Nicholas Smith, J. T. St. Jean, C. Gingras, clerks—revenue
department.
Geo. E. Stearns, John Rourke, clerks—water revenue depart-
ment.
M. E. Auclair, assistant clerk; A. Bienvenu, E. Martin,
clerks—recorder's court.
P. O'Rielly, secretary; James Lowe, sewer inspector; J. P.
Flynn, street inspector—road department.
Henri Filteau, F. Dowd, and Charles Moretti, clerks—W. W.
office.
C. Clackmeyer, Jr., accountant; H. Dulaz, assistant—police
department.
J. Naud, and Ed. Jackson, assistant engineers—fire depart-
ment.
I. C. Radford, sanitary inspector; Jos. I. Flynn, secretary
and clerk of statistics; V. H. Lefebvre, accountant; Geo.
Fullum and Arthur Hamall, meat inspectors—health depart-
ment.
F. X. Gauthier, assistant superintendent telegraph department
and first operator; James Ferns and James Wills, telegraph
operators.
Wm. McGibbon, superintendent Mount Royal Park.
W. B. Desmarteau, superintendent, St. Helen's Island Park.
J. Perrigo, clerk, Bonsecours Market.
O. Gadoua, assistant clerk.

J. N. Duhamel, clerk St. Ann's market.
 E. Derome, clerk, Eastern Abattoir market.
 _____, clerk, Western Abattoir market.
 M. Groulx, clerk, Viger market.
 J. B. I. Flynn, clerk, Hay market.
 Z. C. Jolicœur, clerk, St. Lawrence market.
 W. J. Page, clerk, St. Gabriel market.
 G. Tessier, clerk, St. Antoine market.
 T. Giroux, clerk, St. James market.
 J. M. Côté, clerk, Hochelaga market.
 A. Normandin, clerk, St. Jean Baptiste market.
 Jos. Dumont, I. C. Therien, I. Ringuette, F. Thibault, J.
 Lebel, M. A. Paradis, J. U. Pitt, Alph. Bastien, and P. M.
 Adhomar—balliffs.
 James Darcy, messenger.
 N. Thibault, janitor
 Phileas Arcand, junior messenger.
 BOARD OF ASSESSORS.—J. P. Dillon, chairman; L. J. Lamou-
 tagne, P. H. Morin, Rich. Thomas, J. W. Grose, Geo. B. Muir.
 CLERKS.—G. Alph. Normandin, N.P., registrar; P. Terrault,
 N.P., joint registrar; O. Boivin, W. Caine, A. Lemieux.

MUNICIPAL TAXES.

Assessment of 1 per cent. on the assessed value of real estate.
 School tax, one-fifth of one per cent. on same.

Business tax, on trade, manufactories, occupations, business,
 arts, professions, or means of profits, etc., at the rate of $7\frac{1}{2}$ per
 cent. on the total rental of the premises.

Tax on Banks as follows:—

Banks with paid-up capital of \$1,000,000 or less.....\$400

Banks with paid-up capital of more than \$1,000,000 but
 not exceeding \$2,000,000 500

Banks with paid-up capital of more than \$2,000,000..... 600

Tax of \$400 on each Fire Insurance Company.

Tax of \$200 on every Life, Marine, Accident or Guarantee
 Insurance Company, with the proviso that when any Insurance
 Company combines two or more branches of any kind of insur-
 ance, one tax only, that is to say the largest one shall be paid.

Tax of \$12,000 on Street Railway Companies.

Tax of \$5,000 on Gas Companies.

Tax on every Auctioneer as follows:

If he sells exclusively within the premises.....\$160

If he sells both in and outside said premises..... 200

For every clerk employed to cry or sell by auction..... 40

Auctioneers to annually take out license and pay tax before
 carrying on business, and are held to furnish to City Treasurer
 names of clerks to cry or sell by auction.

Tax of \$50 on brokers, money lenders or commission mer-
 chants, and a license to be taken out annually.

Tax on inn or hotel keepers, upon a graduated scale, according to the rental of premises, as follows:—

When the assessed yearly value of the premises does not exceed \$160.....		\$ 27.00
When such value exceeds \$160 but not \$240....		36.00
“	“ 240 “ 320	45.00
“	“ 320 “ 400	56.00
“	“ 400 “ 500	67.50
“	“ 500 “ 600	78.75
“	“ 600 “ 700	90.00
“	“ 700 “ 800	101.25
“	“ 800 “ 1000	112.50
“	“ 1000 “ 1200	123.75
“	“ 1200 “ 1600	135.00
“	“ 1600 “ 2000	157.50
“	“ 2000 “ 2400	175.00

When such value exceeds \$2,500, there shall be levied for every \$400 over the last-mentioned rate (\$175) an additional rate of \$17.50.

Tax on distilleries at the rate of \$80 for every \$400 rental of premises.

Tax on brewers at the rate of \$60 for every \$400 rental of premises.

Tax of \$120 on proprietors of theatres.

Tax on circuses, menageries, etc., \$100 for every day of performance, and compels owner of same to obtain license, with a proviso giving to the mayor authority to reduce such tax when exhibitions or performances are of minor character and importance.

Tax of \$200 on pawnbrokers, and to obtain a license at the City Hall.

Tax on pedlars at the rate of \$20 with a cart or other vehicle, and \$8 without such cart or vehicle.

Tax on junk dealers, \$5.00. Rag pickers, 25 cents for license. Statute labor money, \$1.00.

Tax of \$200 on ferry steamboats plying to the city from any place within nine miles distant therefrom.

For every 4 wheeled close carriage, drawn by 2 horses.. \$20.00

For every 4 wheeled half-covered carriage, drawn by 2 horses..... 12.00

For every 4 wheeled close or half-covered carriage, drawn by 1 horse..... 10.00

For every double dennet..... 8.00

For every gig, buggy, or other vehicle mounted on springs and drawn by 1 horse..... 6.00

For every waggon or other vehicle, not above specified, adapted for draught, drawn by 2 or more horses..... 8.00

For every 2 wheeled vehicle or carriage kept for hire by livery-stable keepers..... 3.00

For every 4 wheeled vehicle or carriage kept for hire by livery-stable keepers..... 4.00

" Provided that in all cases of rate-payers having two or more pleasure vehicles in their possession, they shall not be liable to pay the tax on more vehicles than they have horses to drive the same; the highest description of vehicles, however, to be assessed in preference to those of a lesser value."

Dogs—to be licensed annually at the office of the Chief of Police; amount of license,—\$2 for a male, and \$3 for a female dog.

Tariff of Rates.—To be collected annually by the Chief of Police for licenses issued to carters and others using hackney-carriages or vehicles for the conveyance of passengers, or the transport of goods, wares, merchandise, building materials, produce or other articles in the city of Montreal.

Tax on billiard tables, etc., as follows:—

When there is only one table..... \$25.00

When there are more than one table:

1. For the first six tables, each..... 25.00
2. For each and every additional table..... 15.00

(b) The said tax may be paid in two instalments, that is to say: on the first day of May and November every year, and shall be subject to a semi-annual license to be obtained through the Police Department. The Chief of Police, or his deputy, is authorized to issue and sign such license on payment of the tax aforesaid;

(c) All such licenses shall expire on the first day of May or November next after the issuing of the same (as the case may be) and may be renewed every six months on payment of one half the said tax;

(d) An annual tax of twenty dollars is imposed and shall be levied upon each and every billiard table kept and used by any private club in the said City;

(e) No person shall keep or use any billiard table as aforesaid without having previously paid the said tax according to the respective rates hereinbefore specified and (in the case of public billiard tables) without having obtained the said license:— Provided that private clubs established exclusively for the purpose of providing an innocent amusement for the youth and wherein the use of intoxicating liquors and playing at cards or other games, for money, are strictly prohibited, shall not be held liable to pay the said tax.

An annual tax is imposed and shall be levied upon each and every mississippi or pigeon hole table kept for public use in the said city at the following rates, viz:

When there is only one table..... \$50.00

When there are two or more tables:

1. For the first table..... 50.00
2. For each and every additional table..... 25.00

An annual tax of fifty dollars is imposed and shall be levied upon every ten-pin alley or other similar game kept for public use in the said city.

The words "ten-pin alley" in this section shall mean an establishment with one or more ten-pin alleys or other similar game.

The tax in both cases may be paid in two instalments, that is to say: on the first day of May and November every year, and shall be subject to a semi-annual license to be obtained through the Police Department. The Chief of Police, or his deputy, is authorized to issue and sign such license on payment of the tax.

All such licenses shall expire on the first day of May or November next after the issuing of the same (as the case may be) and may be renewed every six months on payment of one-half the tax.

No person shall keep any mississippi or pigeon hole table or ten-pin alley or other similar game, for public use as aforesaid, without having previously paid the tax according to the respective rates hereinbefore specified and without having obtained the said license.

TAXES COLLECTED BY CHIEF OF POLICE.

Hackney Carriages.—For a two-wheeled cab or calèche, one horse, \$8; for a four-wheeled carriage; one horse, \$10; for a four-wheeled carriage, two horses, \$14.50; for an omnibus or stage coach, two horses, \$21.50; for a street railway car, two horses, \$25.

Carts, Trucks and Waggon.—First Class includes all carts, trucks and waggons used as vehicles for hire. For a two-wheeled cart or truck, one horse, \$4.75; for a four-wheeled waggon, one horse, \$8.75; for a four-wheeled waggon, load under 4000 lbs., two horses, \$12.25; for a diable, two horses, \$9.25. Second Class includes all carts or waggons used by merchants, manufacturers, contractors, etc., for the purposes of trade. For a two-wheeled cart or truck, one horse, \$7.25, for a four-wheeled waggon, one horse, \$11.25; for a four-wheeled waggon, load under 4000 lbs., two horses, \$14.75. Third Class includes all carts or waggons used by expressmen, bakers, brewers, distillers, farmers, gardeners, milkmen, or undertakers. For a two-wheeled cart or truck, one horse, \$9.75; for a four-wheeled waggon, one horse, \$13.75; for a four-wheeled waggon, two horses, \$17.25; for a two-wheeled cart, for farmers, one horse, \$9.75; for a four-wheeled cart, for farmers, one horse, \$13.75.

Special.—Scavengers, \$4.75; milk vendors, two-wheeled vehicle, one horse, \$5.75; milk vendors, four-wheeled vehicle, one horse, \$9.75; milk vendors, no vehicle, \$1; chimney sweepers, \$7; wood corders, \$1; stamped measures for corders, 25 cents; pocket numbers for drivers, 25 cents; owners of dogs, male, \$2, female, \$3; hcarces, four-wheeled, one horse, \$10, hcarces, four-wheeled, two horses, \$14.50.

TARIFF OF FARES FOR HACKNEY CARRIAGES.

ONE HORSE VEHICLES—BY THE DRIVE.

Time Allowed, Fifteen Minutes.—For one or two persons, 25 cents; for three or four persons, 40 cents.

Time Allowed, Thirty Minutes.—For one or two persons, 40 cents; for three or four persons, 60 cents.

ONE HORSE VEHICLES—BY TIME.

For the First Hour.—For one or two persons, 75 cents; for three or four persons, \$1.00.

For Every Subsequent Hour.—For one or two persons, 60 cents; for three or four persons, 75 cents.

TWO HORSE VEHICLES—BY THE DRIVE.

Time Allowed, Fifteen Minutes.—For one or two persons, 50 cents; for three or four persons, 65 cents.

Time Allowed, Thirty Minutes.—For one or two persons, 65 cents; for three or four persons, 75 cents.

TWO HORSE VEHICLES—BY THE HOUR.

For one or two persons, \$1.00; for three or four persons, \$1.25.

Baggage.—For each trunk carried in any such vehicle, 10 cts.

No charge for travelling bags, valises, boxes or parcels which passengers can carry by the hand.

When the drive exceeds half an hour, hour rate to be charged, fractions of hours for any drive exceeding one hour shall be charged *pro rata* hour rates as above established for drives by the hour.

For drives between midnight and four o'clock in the morning, 50 per cent. shall be added to the tariff rates above established.

The tariff by time shall apply to all drives extending beyond the city limits, provided the engagement be made within said limits.

Children under five years of age, and sitting on their parent's or their guardian's lap, will be admitted free of charge, and shall not be held as being included in the word "persons" in the said tariff.

The word "drive," wherever it occurs in the tariff, shall be held to admit stoppage within the time fixed for said drive.

TARIFF OF CARTAGE.

From any place to any other in the First Division, or from any place (exclusive of the Harbour Wharves) to any other place in the city, and *vice versa*, provided the distance does not exceed three-quarters of a mile.

Articles not herein enumerated (of a convenient bulk) not over 1,500 lbs., 15 cts.; Ashes, Pot or Pearl, two barrels, 15 cts.; Beef, Pork or Fish, five barrels, or three tierces, 15 cts.; Coals or Coke, half a chaldron or half a ton, 15 cts.; Crockery, one crate or one hogshead, 15 cts.; Flour or Fruit, seven barrels, 15 cts.; Grain, not over 1,500 lbs. weight, 15 cts.; Lumber, Sawn, from yard to boat, 500 feet, board measure, 15 cts.; Salt or Rice, six bags or six barrels, 15 cts.; Firewood, dry, from boat yard, half a cord, three feet long, 15 cts.; Firewood, green or from

rafts, half cord, three feet long, 20 cts. ; Furniture or Luggage, per load, 20 cts. ; Lumber, green or hard, from rafts, 500 feet, board measure, 20 cts. ; Molasses, Sugar, or Oil, one puncheon, hogshead or load, 20 cts. ; Pig Iron, Lead, Copper, or Tin, one ton, 25 cts. ; Bar Iron or Steel, one ton, 30 cts.

From any of the Harbour Wharves to any place into the Second or Third Division, within half a mile distance of the boundary line of the First Division, and *vice versa*, or from any place (exclusive of the Wharves) to any other in the city, and *vice versa*, provided the distance does not exceed $1\frac{1}{2}$ miles, the rate shall be 10 cents extra.

For every additional half mile, 10 cents.

From any place in the Western Section of the Third Division, and *vice versa*, for one load : to the Stores and Wharves below Wellington Bridge, north side to Lachine Canal, 20 cts. ; the Stores and Wharves below Wellington Bridge, south side of Lachine Canal, 25 cts. ; the Basins above Wellington Bridge, north side of Lachine Canal, 25 cts. ; the Basins above Wellington Bridge, south side Lachine Canal, and the Stores, Stations, Factories, &c., at Point St. Charles, 35 cts. ; the Stores, Factories, &c., at and above St. Gabriel Locks, north of Lachine Canal, 30 cts. ; Bonaventure Railway Station, 20 cts. ; Bonaventure Railway Station, from the Lower Wharves of the Harbour, 25 cts.

From any place in the Eastern Section of the First Division, and *vice versa*, for one load, 5 cts. additional.

For any excess over the quantity or weight fixed for a load, additional *pro rata* rates shall be paid. If delay is caused to the carter by the employer beyond the time usually required for loading, the carter shall be paid *extra* for such delay, at the rate of 5 cts. for each quarter of an hour. If the carter is called, and there be no load for him, or if he be unable to load the goods or articles for want of assistance, he shall be paid as if he carried a load the distance thus unnecessarily travelled.

Divisions of the City.—The First Division comprises the East, Centre, and West Wards (including the south-west side of McGill Street and the north-west side of Craig Street), and shall be sub-divided into two sections (Eastern and Western), the line of demarcation between them being the centre of St. Lambert and St. Jean Baptiste Street.

The Second Division comprises the St. Ann, St. Antoine, and St. Lawrence Wards (exclusive of McGill and Craig Streets).

The Third Division comprises the St. Louis Ward (exclusive of Craig Street), the St. James and St. Mary's Wards.

MONTREAL WATER WORKS.

Extract from Bye-Laws Nos. 65, 66, 82, enacted 20th April, 1873.

Sec. 5. It is expressly forbidden to any occupant of a house or building or any part thereof, supplied with water from the said water works, to furnish water to others, or to use it otherwise than for his own use, or to increase the supply agreed for, or to waste it, or to practice any fraud upon the said Corporation with regard to the water so supplied.

Sec. 6. All persons taking the water shall keep the distribution pipe within their premises in good repair and protected from frost at their own expense, and they shall be held liable to the Corporation for all damages that may result from their failure to do so.

Sec. 7. No person shall fraudulently connect any pipe with the water pipes of the Corporation, or with any pipe, cistern, or apparatus connected therewith, or to or into which the water from the said water works shall flow or proceed; or shall fraudulently use or otherwise misappropriate the water supplied by the city, or knowingly permit the same to be fraudulently used or misappropriated.

Sec. 8. If any person supplied with water by the Corporation do or permit to be done, anything in contravention of this bye-law, or fail to do anything prescribed by this bye-law, the superintendent or his deputy may cut off the water supply, and cease to supply such person with water so long as the cause or complaint remains, or is not remedied.

Sec. 9. No person shall wrongfully cause or suffer any pipe, valve, cock, cistern, bath, soil-pan, water closet, or other apparatus or receptacle to be out of repair, or to be so used or contrived that the water supplied to him is, or likely to be wasted, misused, or unduly consumed.

Sec. 10. No alteration shall be made in any of the pipes or fixtures inserted by the city, except by its agents or officers.

Sec. 11. No person supplied with water from the said water works by meter shall be allowed to connect, or cause to be connected, any pipe or other fixture between the Corporation's service pipe and the meter.

Sec. 12. No person, unless duly authorised by the water committee, shall open any hydrant in the said city, or lift or remove the cover off, or draw water from the same.

Sec. 13. No person shall turn on or turn off the water in any manner, or interfere with any of the water pipes or valves belonging to the city without the license of the water committee or of the said superintendent.

Sec. 14. No person shall pass the railing enclosing the reservoir of the said city, or shall defile or deposit any filth or

offensive matter in the said reservoirs, or on the bank or ground adjacent thereto, belonging to the said city, or shall allow any dog or other animal to jump into the said reservoir, or upon the said bank or ground, or shall pass or remain upon the said bank or ground after ten o'clock in the evening; or shall do or cause anything to be done tending to defile or corrupt, to disturb or agitate the waters of the said reservoir.

Sec. 15. No person shall draw or use water from the River St. Lawrence, or elsewhere, for the purpose of selling the same, to any part of the city.

Sec. 16. No person shall draw or use water from the water works in the said city for private fountains, or for hand hose for watering purposes, or for building or manufacturing purposes, unless such person shall have previously obtained from the superintendent of the said works a written permission to that effect, and paid the respective rates charged in the subjoined tariff for the supply of water in such cases; and in no case shall said hose be used for sprinkling or watering the streets between 9 o'clock in the forenoon and 5 o'clock in the afternoon.

Sec. 17. No person shall use a hand hose of a larger size or nozzle than one-fourth of an inch orifice, or use any hand hose for the purpose of washing horses, coaches, omnibuses, or other vehicles.

Section 18. No meter shall be used for determining the quantity of water supplied by the said works, unless the same shall have been previously submitted to and approved by the said superintendent.

Sec. 19. The several rates enumerated and specified in the tariff contained in the subjoined schedule, shall be, and the same are hereby imposed for water to be supplied from the water works of the said city.

Sec. 20. The said rates shall be due and payable to the city treasurer, in advance, on the 15th day of August, every year, by the occupant or lessee, or occupants or lessees, of all buildings, part of buildings, or tenements in the said city, supplied with water from the said works, as well by those who shall consent as by those who shall refuse to receive the water pipe to supply the said water or to use the same.

Provided that in all cases of tenants or occupants of dwelling houses assessed on a yearly rental of one hundred and twenty dollars or under, the said rates shall be payable every year in two instalments, viz: on the fifteenth August and Fifteenth November.

Sec. 21. All charges for specific supplies, or for fractional parts of the year, shall be payable in advance and before the water is let on.

Sec. 22. In buildings occupied as offices, where there are water closets in the building, each tenant of an office, or suite of offices, will be charged, in addition to the tariff rate, a water closet tax.

Sec. 23. A discount of five per cent shall be allowed to all

WATER TARIFF.

water tenants who will pay in one instalment the whole of the said rates on or before the fifteenth August in each and every year.

Sec. 24. In all cases of non-payment of the rates imposed by the present by-law, for thirty days after the same are due, the said Council, or any duly authorized officer charged with the management of said works, may cut off the supply of water from any building upon which the said rates shall be due, or from any one in default to pay the said rates, which shall not prevent the said rates from running as before, and the water shall not be let on for the use of any such defaulter, except upon payment of all arrears due.

Sec. 25. Any person offending against any of the provisions of this by-law, or of the said tariff, shall, for each and every such infraction, be liable to a fine not exceeding twenty dollars and costs of prosecution, and in default of immediate payment of the said fine and costs, to an imprisonment in the common gaol for a period not to exceed two months, the said imprisonment to cease upon payment of the said fine and costs.

WATER TARIFF.

DWELLING HOUSES.

For every tenement or dwelling house occupied by one family only:

- 1. When assessed at an amount not exceeding \$30 per annum..... \$5.00
 - 2. When assessed at an amount exceeding \$30, but not over \$40 5.75
 - 3. When assessed at an amount exceeding \$40 but not \$50, 6.50
- And so on, continuing according to the same scale, that is to say, adding for every additional sum of \$10, or any part thereof..... .75

For every additional family lodging in or occupying any part of such tenement or dwelling-house, an additional rate shall be exacted equal to one-third of the rate imposed for a single family.

STORES, SHOPS, OFFICES, &c.

For each house, part of a house or tenement, occupied as a store, shop, office, warehouse, manufactory, or other place of business:

- 1. When assessed at an amount not exceeding \$50 per annum..... \$4.00
- 2. When assessed at an amount exceeding \$50 but not over \$75 5.00
- 3. When assessed at an amount exceeding \$75 but not over \$100 6.00

And so on, continuing according to the same scale, that is to say, adding for every additional sum of \$25 or any part thereof..... 1.00

Stores, shops, offices, and other places of business, when attached to a dwelling occupied by the same party, to be charged at dwelling-house rates on the full rental of the whole tenements when such rental does not exceed \$100 per annum.

SCHOOLS, CHURCHES, HOSPITALS, &c.

Every building used as a college, academy, seminary of learning or school, all churches, poor or almshouses, nunneries, houses of industry, and generally all religious or charitable institutions, hospitals or reformatories, shall be charged at shop rates, to be based and determined upon the interest at 4 per cent of the actual value of the property in such case, the said value as set forth and established in and by the assessment roll last made and revised. Provided that all such institutions, with the exception of churches, may, if they see fit, use water by meter, and pay therefor, at the same rate as distilleries, breweries and other establishments hereinafter mentioned.

Charitable institutions, wholly supported by means of public subscriptions, shall be charged at the rate of one and one-half cents per hundred gallons.

HOTELS AND TAVERNS.

- For every hotel or tavern : per annum.
1. When assessed at an amount not exceeding \$100 per annum \$12.00
 2. When assessed at an amount exceeding \$100, but not over \$150 17.00
 3. When assessed at an amount exceeding \$150, but not over \$200 22.00
- And so on, continuing according to the same scale, that is to say, adding for every additional sum of \$50, or any part thereof 5.00

Hotels whose assessed rental per annum will be \$400 or over, and containing at least twenty furnished bedrooms for the accommodation of travellers, shall take water by meter, and be charged therefor at the same rate as distilleries, breweries, etc.

HAND HOSE. per annum.

For the right to attach and use a hose of not more than one-fourth of an inch orifice, for watering purposes \$2.00

BUILDING MATERIALS.

- For every thousand bricks, the water therefor to be charged (payable in advance) 0.06
- For every toise of masonry, the water therefor to be charged (payable in advance) 0.06
- For every thousand yards of plastering (payable in advance) 4.00

FOUNTAINS.

Fountains shall only be supplied with water at the discretion of the water committee, and when so supplied shall be charged as follows :

For every one hundred gallons of water 0.03
 The quantity used to be determined in all cases by the estimate of the water committee, or by meter.

BATHS.

Public baths, or baths for the use of which a charge is made by the occupants—for each tub.....\$3.00
 With power to the water committee to charge by meter if they see fit.

HORSES AND COWS.

A uniform rate shall be charged for horses and cows, as follows :

For each horseper annum \$2.00
 For each cow..... 1.00
 Livery Stable Keepers shall pay for each single stall, whether occupied or not..... 1.00

WATER CLOSETS.

per annum.

For each Pan Closet supplied from a cistern, with a service box and valve.....\$4.00
 For each Pan Closet with Underhayes, or any other regulator approved of by the Water Department..... 3.00
 For each Hopper Closet with Underhayes, or any other regulator approved of by the Water Department..... 3.00
 For each Closet of any kind, with cistern, service box, and double valve... 4.00
 Trough Closets, for each seat, or for every two lineal feet.. 3.00
 For any other kind of Closet, each..... 15.00

One additional Water Closet will be charged at half rates for each dwelling where there is more than one water closet.

In dwelling houses or tenements assessed on a yearly rental of one hundred and fifty dollars or under, no charge shall be made for water closets: provided that the exemption thus granted shall not be held as depriving the City from the right to cut off the supply of water in all cases of non-payment of the ordinary annual water rates.

URINALS.

For each Urinal with self-acting valve, or cock, running only when used :

per annum.

In a Dwelling House or Store.....\$ 1.00
 In a Bank or Public Building 1.50
 In a Hotel, Restaurant, Saloon, or Tavern 3.00
 For any other kinds of Urinals..... 15.00

STEAM ENGINES.

For stationary high pressure engines, working not over twelve hours per day:

	per annum.
For each horse power.....	\$7.00
Or for every hundred gallons of water (the supply to be determined by meter).....	0.03

For stationary low pressure engines:
 For every 100 gallons of water (the supply to be determined as above by meter)..... 0.03

All rates herein imposed for Steam Engines shall be separate from and over and above any other rate for water imposed on the premises.

DISTILLERIES, BREWERIES, Etc.

Distilleries, Breweries, Dye Houses, Railway, Printing, or Photographic Establishments, and all Manufacturing Establishments, Colleges, Seminaries, Nunneries, and Hospitals may be supplied by meter and charged as follows:

When the quantity used averages 1,000 gallons per day or less, at the rate of 30 cents per 1,000 gallons; when the quantity used averages from 1,000 to 2,000 gallons per day, at the rate of 20 cents per 1,000 gallons.

From 1,000 to 3,000..28 cents.	From 6,000 to 7,000..21 cents.
" 3,000 to 4,000 .27 "	" 7,000 to 8,000 .19 "
" 4,000 to 5,000..25 "	" 8,000 to 9,000..17 "
" 5,000 to 6,000..23 "	" 9,000 to 10,000..15 "

When the quantity averages over 10,000 gallons per day, 15 cents per 1,000 gallons.

METERS.

The meters shall be furnished by the city and placed within the premises of the consumer, whose duty it shall be to see that the same are protected from frost or injury, the whole under the direction of the Water Department. Such meters shall at all times be acceptable to the Corporation Meter Inspector.

An annual rent shall be paid by the consumers for the cost and care of such meters, as follows:

For a 1/4 inch meter.....	per annum.
" 1/2 " ".....	\$ 3.00
" 1 " ".....	3.75
" 1 1/2 " ".....	4.50
" 2 " ".....	8.00
" 3 " ".....	14.00
" 4 " ".....	25.00
" 6 " ".....	45.00
" 8 " ".....	100.00

The rent to be paid semi-annually, that is to say: One-half on the first day of May, and the other half on the first of November in each year.

If the meter gets out of order and fails to register, the consumer will be charged at the average daily consumption previously registered by such meter, and for the purpose of average the year shall be deemed to be 300 days.

Persons desiring to supply their own meter may do so with the previous sanction and written permit of the Superintendent of the Water Works.

When water is required for purposes not specified in the foregoing tariff, the rate shall be fixed by the Water Committee.

The Water Committee shall have power to ascertain by meter the quantity of water used in any of the above cases and charge accordingly.

Bye-Law concerning the Qualifications of Persons in Charge of Steam Engines and Boilers.

Passed 8th July, 1885, taking effect January 1st, 1886.

Sec. 1. No person shall take charge of the working and handling of a stationary, semi-portable, or portable steam engine or boiler, either as engineer or fireman, who is not twenty-one years of age or over, and has not obtained a license as hereinafter provided.

Sec. 2. It shall be unlawful for the owner of any such steam engine or boiler to employ for the working and handling thereof, under steam pressure, any person who is not licensed as hereinafter provided.

Sec. 3. Any person claiming to be qualified to take charge of the working or handling of a stationary, semi-portable, or portable steam engine or boiler, as engineer or fireman, shall apply to the Inspector of Boilers, who shall examine the applicant, and the proofs he produces in support of his claim; and if, upon full consideration, the Inspector is satisfied that his character, habits of life, knowledge and experience of the duties he has to perform are such as to authorise the belief that he is a suitable and safe person to be entrusted with the powers and duties of such a position, the Inspector shall give him a license to that effect, signed by him, and in which he shall assign the appropriate class to which the candidate is entitled as hereinafter specified; provided, it shall not be competent for the Inspector to refuse any such license for bad character and habits of life, before his decision shall have been previously reported to and confirmed by the Fire Committee.

Sec. 4. For the purpose of this Bye-Law there shall be four classes of persons entitled to take charge of a steam engine or boiler:

- (a) The first-class shall be engineers qualified to take charge of any steam engine or boiler.
- (b) The second-class shall be engineers qualified to take charge of any steam engine or boiler not exceeding twenty nominal horse-power, calculated as per annexed schedule.

- (c) The third-class shall be engineers qualified to take charge of any steam engine or steam boiler not exceeding ten nominal horse-power.
- (d) The fourth-class shall be firemen qualified to take charge of any boiler used for heating, boiling, or drying purposes; they may, however, take charge of a steam boiler used for motive power, when under the immediate supervision of an engineer of the first, second, or third-class.

Sec. 5. The licenses, issued as aforesaid, shall expire on the first day of May next after the date thereof, and shall be renewed every year.

Sec. 6. The Inspector shall be entitled to demand and receive annually from each applicant as aforesaid, the following fees, viz:—

- 1. For first-class engineers \$2.00
- 2. For second-class engineers..... 1.00
- 3. For third-class engineers50
- 4. For firemen25

The Inspector shall also be entitled to demand and receive from each applicant an entrance fee of 50 cents, to be returned to the applicant if he be successful in his examination.

Sec. 7. Any license granted as aforesaid may be revoked by the Inspector upon proof of negligence, unskillfulness, or drunkenness.

Sec. 8. In his examination of persons claiming to be qualified as aforesaid, the Inspector shall be guided, as far as possible, by the rules laid down in the annexed schedule.

Sec. 9. Any engineer or fireman who may feel aggrieved by any act or order of said Inspector may, within one month thereafter, appeal from his decision to the Fire Committee, who may confirm, modify, or disallow such decision.

Sec. 10. The Inspector shall make regular weekly payments to the City Treasurer of all monies received by him for and on behalf of the city under the provisions of this Bye-Law.

Sec. 11. He shall, at the end of every year, report to the Fire Committee, giving full particulars of the work performed and the amounts received by him as such Inspector.

Sec. 12. The Fire Committee shall have full power to regulate the time when, and the manner in which, the examinations shall be held in accordance with the provisions of this Bye-Law, and may, at their discretion, appoint assistant examiners to act conjointly with the Inspector.

Sec. 13. The term "Inspector," wherever it occurs in this Bye-Law, shall mean the Inspector of Boilers appointed by the said council.

Sec. 14. Every person offending against any of the provisions of this Bye-Law shall be liable to a fine with costs or an imprisonment, or to a fine, and in default of immediate payment of said fine and costs, to an imprisonment, the amount of said fine and the term of said imprisonment to be fixed by the Recorder's Court, at its discretion, but such fine shall not exceed forty

B
12
13
14
15
16
17
18
19
20
21
22
23
24
25
26
27
28
29
30
31
32
33
34
35
36
37
38
39
40
41
42
43
44
45
46
47
48
49
50

dollars, and the imprisonment shall not be for a longer period than two calendar months, the said imprisonment to cease however, at any time before the expiration of the term fixed by the Recorder's Court upon the payment of said fine and costs; and the said offender shall be liable to the same penalties for each and every day that such violation or contravention shall last, which shall be held to be a distinct and separate offence for each and every day as aforesaid.

Sec. 19. This Bye-Law shall come into force on the first day of January, 1886.

FIRE DEPARTMENT.

Chief—Z. Benoit.

Assistant Chiefs—J. Naud and J. Beekingham.

FIRE ALARM TELEGRAPH SIGNAL BOXES.

Box No.	LOCALITY
12	—Central Fire Station, Craig street.
13	—English Hospital.
14	—Corner Vitre and Sanguinet streets.
15	—Corner Lagauchetiere and St. Lawrence streets.
16	—Corner Dorchester and St. Urbain streets.
17	—Corner Dorchester and Bleury streets.
18	—Corner Beaver Hall Hill and Lagauchetiere street.
19	—Corner Craig and Little St. Antoine streets.
21	—Corner Dorchester and Union avenue.
23	—No. 5 Fire Station, St. Catherine near Bleury street.
24	—Corner St. Catherine and St. Lawrence streets.
25	—Corner Germain and Dorchester streets.
26	—Corner St. Catherine and St. Denis streets.
27	—No. 6 Fire Station, corner Ontario and German streets.
28	—Corner Sherbrooke and St. Lawrence streets.
29	—Corner Mance and Sherbrooke streets.
31	—Corner Sherbrooke and University streets.
32	—Corner St. Catherine and McGill College avenue.
34	—Corner Charbonneau and St. Lawrence streets.
35	—Corner Shuter and Prince Arthur streets.
36	—Corner King and Common streets.
37	—Corner Duke and Ottawa streets.
38	—Corner Dupre and Notre Dame streets.
39	—Corner St. Antoine and Cathedral streets.
41	—No. 4 Fire Station, Chaboillez square.
42	—No. 3 Fire Station, Wellington and Dalhousie streets.
43	—Ogilvie's Mills, Mill street.
45	—Corner Wellington and McCord streets.
46	—Corner Ottawa and Colborne streets.
47	—Corner McCord and Notre Dame streets.
48	—Corner Mountain and St. Antoine streets.
49	—Corner St. Catherine and Mountain streets.
51	—Corner Sherbrooke and Peel streets.
52	—Corner Guy and St. Antoine streets.
53	—Corner St. Martin and St. James streets.

Box No.	LOCALITY.
54	—Corner Notre Dame and Canning streets.
56	—Corner Coursol and Fulford streets.
57	—Corner Seigneurs and William streets.
58	—No. 10 Fire Station, St. Catherine, near Guy street.
59	—Grey Nunnery, Guy street.
61	—Canada Sugar Refining Co.
62	—No. 9. Fire Station, St. Gabriel Market.
63	—Grand Trunk Works, Point St. Charles.
64	—Corner Craig and Campeau streets.
65	—Corner Notre Dame and DeSalabery streets.
67	—Corner Notre Dame and Wolfe streets.
68	—Corner Roy and Drolet streets.
69	—Corner Sherbrooke and St. Denis streets.
71	—Corner Dorchester and Crescent streets.
72	—Corner Visitation and Craig streets.
73	—Corner Courville and Cadioux streets.
74	—Corner Campeau and Dorchester streets.
75	—Corner St. Christophe and Mignonne streets.
76	—No. 11 Fire Station, corner of Ontario and Beaudry streets.
78	—St. Patrick, opposite Seigneurs street.
81	—Corner Visitation and Robin streets.
82	—Corner St. Catherine and Panet streets.
83	—Corner Maisonneuve and Dorchester streets.
84	—Corner Logan and Champlain streets.
85	—Corner Champlain and Ontario streets.
86	—Corner Wellington and Congregation streets.
87	—Corner Menai and Forfar streets.
91	—No. 8 Fire Station, corner of Craig and Gain streets.
92	—Corner Notre Dame and Fullum streets.
93	—Corner Ontario and Fullum streets.
94	—Corner Berri and Dubord streets.
95	—Montreal Gas Works, East end.
96	—Montreal Rolling Mills, St. Cunegonde.
97	—Shedden Company's stables, William street.
112	—Notre Dame East, opposite Rolland's Block.
113	—Corner Notre Dame and Gale streets.
114	—No. 13 Fire Station, Desery street.
115	—Notre Dame, opposite Moreau street.
116	—Corner Ontario and Moreau streets.
117	—Corner Logan and Marlborough streets.
118	—Corner Frontenac and Notre Dame streets.
119	—Corner Iberville and Logan streets.
121	—Corner Parthenais and St. Catherine streets.
122	—C.P.R. Elevators, near Dalhousie square.
123	—Corner Wolfe and Lagachetiere streets.
124	—Corner Dufresne and Mignonne streets.
125	—Corner St. Christophe and Ontario streets.
126	—Corner St. Etienne and Wellington streets.
127	—Corner Cherrier and St. Hubert streets.
128	—Corner St. Catherine and Amherst streets.
129	—McDonald's Tobacco Works, Ontario street.
131	—Eastern Abattoir.

Box No.	LOCALITY.
132	College street, opposite Dupre street.
133	Corner St. Catherine street and Papineau road.
134	Corner William and Dalhousie streets.
135	Corner McCord and Seminary streets.
136	Corner William and Guy streets.
139	C.P.R. Work shops, Delorimier avenue
141	Corner St. James and Windsor streets.
142	No. 12 Fire Station, Seigneurs street.
143	Notre Dame. near Guy street.
144	Corner Simpson and Macgregor streets.
145	McTavish street Reservoir.
149	Canadian Rubber Works.
151	Corner St. Monique and Lagauchetiere streets
152	Corner Mansfield and Dorchester streets.
153	Corner St. Catherine and Fort streets.
154	Corner Windsor and Osborne streets.
155	Corner Dorchester and St. Mark streets.
156	Corner Sherbrooke and Mackay streets.
157	Corner Ontario and St. Urbain streets.
158	Mantha's Mills, St. Charles Borromeo street, nr. Craig st.
161	Corner Wellington and Hibernia streets.
162	Hibernia street opposite Knox street.
163	No. 15 Fire Station, Island street.
164	Corner Centre and Ropery streets.
165	Wheelhouse.
171	Corner St. Patrick street and Napoleon road.
172	Corner St. Patrick and St. Andrew streets.
173	Corner Magdalen and Favard streets.
174	Exchange Hotel, Mill street.
175	Corner Centre street and Napoleon road.
211	Corner St. Hypolite and Roy streets.
212	Corner Napoleon and Cadioux streets.
213	Corner St. Jean Baptiste and St. Lawrence streets.
214	Corner St. Jean Baptiste and St. Denis streets.
215	Corner Sanguinet, and Rachel streets.
216	No. 14 Fire Station, St. Dominique street.
217	St. Lawrence street, opposite Marie Anne street.
218	Corner Pantaleon and Marie Anne streets.
219	Corner Cadioux street and Mount Royal avenue.
221	Maple, near St. Jean Baptiste street.
223	Corner of Dufferin and Marie Anne streets.
224	Exhibition Grounds.
225	Corner Park and Milton avenues.
226	Rachel street, near 14 Police Station.
227	Corner Sherbrooke and Shaw streets.
228	Hotel Dieu Hospital.
231	St. Paul, opposite Friponne street.
232	Corner St. Louis and Berri streets.
233	No. 7 Fire Station, Dalhousie square.
234	Corner Craig and Bonsecours street.
235	Windsor Hotel.
236	Corner Cote and Vitre streets.

Box No.	LOCALITY.
237	—Corner Mignonne and St. Constant streets.
241	—Corner Bonsecours and Notre Dame streets.
242	—Corner Claude and St. Paul streets.
243	—City Hall, Notre Dame.
244	—Notre Dame Hospital.
251	—No. 2 Fire Station, St. Gabriel street.
312	—Corner Jacques Cartier square and St. Paul street.
313	—Corner St. Paul and St. Jean Baptiste streets.
314	—Notre Dame, opposite St. Lambert Hill.
315	—Corner Craig and St. Lambert Hill.
321	—Corner St. James street and Place d'Armes Hill.
323	—Corner St. Sulpice and Leyroyer streets.
324	—Custom House square and St. Paul street.
341	—St. Francois Xavier, opposite St. Sacrament street.
342	—Corner St. Francois Xavier and Notre Dame streets.
343	—Corner St. James and St. Peter streets.
351	—Craig street, opposite St. Alexander street.
412	—St. James street, opposite St. Michael lane.
413	—Corner McGill and Notre Dame streets.
414	—Corner St. Henry and St. Maurice streets.
415	—Corner St. Sacrament and St. Peter streets.
421	—Corner McGill and St. Paul streets.
428	—Corner Foundling and Port streets.
431	—Corner Youville and St. Peter streets.
432	—Corner Grey Nun and Wellington streets.

INLAND REVENUE.

Office—Custom House Square.

Montreal inspection district—Revenue divisions of Montreal, St Hyacinthe, Terrebonne, St. Johns, Sherbrooke, Three Rivers, Joliette, Sorel.

District Inspector.—R. Bellemare.

Montreal Revenue Department.—City of Montreal, Counties of Hochelaga, Jacques Cartier, Laval, Vaudreuil, Soulanges, Laprairie, Chambly, Beauharnois, Chateaugay and Huntingdon.

Collector.—J. L. Vincent.

Deputy Collectors.—John Dodd and Henry Lawler.

Accountant.—Dugald MacDonald.

Assistant Accountants.—H. T. Lecours and L. C. A. St. Marie.

Excise Officers.—J. C. Baby, W. Cavan, R. H. Earle, A. Hudson, J. P. Beauchamp, T. Fox, J. G. Standish, R. V. Harwood, W. Hastie, J. D. Fox, F. X. J. A. Toupin, C. Barker, W. Bulmer, D. Goston, T. Malo, J. P. F. Tansey, E. R. Forest, J. W. Scullion, L. Dumouchel, J. Villeneuve, M. McClanaghan, E. Miller, G. L. Perry, J. Manning, Jos. Baby, G. E. Panneton, A. Pinsonneault, Geo. Laporte, J. A. Watkins, J. J. Coleman, J. J. Costigan, H. G. S. Dickson, F. Verner, H. J. S. Codd.

Probationary Exciseman.—J. Reilly.

Messenger.—P. Cullen.

EXCISE DUTIES.

On every gallon of Spirits of the strength of proof by Sykes, hydrometer.	Grain, \$1.30 ; Malt, \$1.32 ; Molasses, \$1.33
On every pound of Malt.	0.01
On every gallon of any fermented beverage made in imitation of Beer or Malt Liquor, and brewed in whole or in part from any other substance than Malt.	0.04
On Cavendish Tobacco, on any pound or less quantity	0.20
On Canada Twist (<i>Tabac blanc en Torquette</i>). ditto.	0.05
On Snuff, containing less than 40 per cent. of moisture	0.20
“ “ more “ “	0.14
On Cigarettes weighing 3lbs. and under, per 1000 \$1.50 per M. “ more than 3lbs. “ “	6.00 per M.
On Cut Tobacco, in packages of 1- or less	0.35
On all other descriptions of manufactured Tobacco, per lb. or less quantity	0.20
Cigars, Imported Leaf, per 1000.	6.00
All Tobacco manufactured from Canada Leaf, per lb.	0.05
On Cigars made from Canada Leaf, per 1000.	3.00
Vinegar, per gallon.	0.04

All goods manufactured in bond shall, if taken out of bond for consumption in Canada, be subject to duties of excise equal to the duties or Customs to which they would be subject if imported from Great Britain and entered for consumption in Canada, and whenever any article, not the produce of Canada, upon which a duty of excise would be levied if produced in Canada, is taken into a bonded manufactory, the difference between the duty of excise to which it would be so liable and the Customs duty which would be levied on such articles if imported and entered for consumption, shall be paid as a duty of excise, when it is taken in the bonded manufactory.

DUTIES PAYABLE ON LICENSES.

40 Vic., cap. 15.

License for distilling and rectifying, or for either, by any process.	\$ 250.00
License for Brewing.	50.00
License for malting.	
1st Class—Mak'g over 2,000 centals wt. of Malt p. month	200.00
2nd Class— “ 1,500 “ “ “	150.00
3rd Class— “ 1,000 “ “ “	100.00
4th Class— “ 500 “ “ “	50.00
License for manufacturing Tobacco from Foreign Leaf. . .	75.00
License for manufacturing Tobacco from Canada Leaf. . .	50.00
License for manufacturing Cigars from Foreign Leaf. . . .	75.00
License for manufacturing Cigars from Canada Leaf. . . .	50.00
License for manufacturing in bond for consumption in Canada.	50.00
License for manufacturing for exportation.	300.00
License for compounding Spirits.	50.00
License for manufacturing or importing Still, &c.	20.00
License for using Chemical Stills.	25.00

TARIFF OF PILOTAGE

Between the Harbours of Quebec and Montreal, and between the several places therein mentioned. Duly made and passed by the Harbour Commissioners of Montreal, on the 15th day of February, 1877, and approved by His Excellency the Governor-General in Council on 5th March, 1877.

From the Harbour of Quebec to Portneuf and the opposite side of the river St. Lawrence, or below Portneuf and above the Harbour of Quebec:—

For the pilotage of any vessel in tow, or propelled by steam, (except as hereinafter mentioned), for each foot of draught of water—Upwards.....\$0.50
 Downwards..... 0.50

For the pilotage of any seagoing vessel propelled by steam, for each foot of draught of water—Upwards.....\$0.62½
 Downwards..... 0.62½

For the pilotage of any vessel under sail, for each foot of draught of water—Upwards.....\$1.05
 Downwards..... 0.70

From the Harbour of Quebec to Three Rivers and the opposite side of the River St. Lawrence, or any place above Portneuf and below Three Rivers:—

For the pilotage of any vessel in tow, or propelled by steam, (except as hereinafter mentioned), for each foot of draught of water—Upwards.....\$1.50
 Downwards..... 1.50

For the pilotage of any seagoing vessel, propelled by steam, for each foot of draught of water—Upwards.....\$1.75
 Downwards..... 1.75

For the pilotage of any vessel under sail, for each foot of draught of water—Upwards.....\$2.60
 Downwards..... 1.90

From the Harbour of Quebec to Sorel and the opposite side of the River St. Lawrence, or any place above Three Rivers and below Sorel:—

For the pilotage of any vessel in tow or propelled by steam, (except as hereinafter mentioned), for each foot of draught of water—Upwards.....\$1.50
 Downwards..... 1.50

For the pilotage of any seagoing vessel, propelled by steam, for each foot of draught of water—Upwards	\$1 87½
Downwards	1 87½
For the pilotage of any vessel under sail, for each foot of draught of water—Upwards	\$3.15
Downwards	2.10
From the Harbour of Quebec to the Harbour of Montreal, or to any place above Sorel and below the Harbour of Montreal:—	
For the pilotage of any vessel in tow, or propelled by steam, (except as hereinafter mentioned), for each foot of draught of water.—Upwards	\$2.00
Downwards	2 00
For the pilotage of any seagoing vessel, propelled by steam, for each foot of draught of water.—Upwards	\$2.50
Downwards	2 50
For the pilotage of any vessel under sail, for each foot of draught of water.—Upwards	\$4 20
Downwards	2 80
From the Harbour of Montreal to Sorel, or to any place above Sorel or below Hochelaga, and from Sorel, or any place above Sorel and below Hochelaga, to the Harbour of Montreal; for each foot of draught of water for each such pilotage.—Upwards	\$1.00
Downwards	\$1.00
For the removal of any vessel from one wharf to another, within the limits of the Harbour; or from any of the wharves into the Lachine Canal, or out of the said Canal to any of the wharves in the Harbour; or from the foot of the current; or from Longueil into the Harbour; or from the Harbour to the foot of the current, or to Longueil; for each such service	\$5.00

HARBOUR COMMISSIONERS.

Offices.—Harbour Commissioners' Building, 27, Common Street.

Henry Bulmer, chairman; Hon. Edward Murphy, Victor Hudon, J. O. Villeneuve, Richard White, Hugh McLennan, Charles H. Gould, Jacques Grenier (Mayor), and Andrew Allan, commissioners; Alexander Robertson, secretary; Robert E. Fakin, secretary's assistant; John Kennedy, chief engineer; J. M. Nelson, assistant engineer; W. J. Sproule, assistant engineer; George E. Smart, engineer's secretary and accountant; D. O'Brien, wharf foreman; J. W. Creighton, time-keeper; Captain Thomas Howard, harbour master; Captain Louis St. Louis, deputy harbour master; John Ferns, wharfinger and paymaster; Capt. C. Opzoomer, assistant wharfinger; Martin Brennan, water bailiff; Thos. Jordan, clerk; Richard Gahan, caretaker.

The duties of the late Trinity House are now performed by the Harbour Commissioners.

TARIFF OF RATES AND DUES
TO BE LEVIED IN THE
HARBOUR OF MONTREAL.

Under and by virtue of the Acts 40 Vic. Cap 53, 42 Vic.
 Cap. 28, and 51 Vic. Cap 5, on and after the 23rd day
 of May, 1888.

**WHARFAGE DUES TO BE LEVIED ON ALL MERCHANDISE, ANIMALS,
 AND THINGS WHATSOEVER LANDED OR SHIPPED
 IN THE HARBOUR.**

- 25c. per ton.—All Goods, Wares, and Merchandise not elsewhere specified.
 20c. " —Hay, Straw, Pig and Scrap Iron, Pot and Pearl Ashes.
 15c. " —Apples, Crates and their contents, Flour and Meal, Fish, Meats, Pitch, Potatoes, Tar, Horses, Neat Cattle, Sheep, Swine.
 10c. " —Ballast, Clay, Fire Bricks, Gypsum, Lime, Marble, Phosphates, Sand, Salt.
 7½c. " —Coal and Coke, Grain and Seeds of all kinds.
 Special....—Bricks, 10c. per 1000; Cordwood, 5c. per cord; Lumber, 10c. per 1000 feet board measure.
 Free.....—Bullion, Specie.

On all Goods, Wares, and Merchandise whatsoever, the quantity of which by weight, measurement, or other mode of estimate provided for in the Tariff cannot be conveniently ascertained, it shall be lawful for the Harbour Commissioners to levy a rate of ¼ of 1 per cent. on the value thereof.

Each entry shall pay not less than 5 cents.

All property landed on the wharves for re-shipment shall only pay one wharfage.

The Ton mentioned in the Tariff of Wharfage Dues shall be 2,000 lbs. weight, or 40 cubic feet measurement, according to the Bill of Lading.

STANDARD FOR ESTIMATING WEIGHTS.

Ashes, Pot or Pearl.....	3 Barrels to 1 Ton.
Apples, Flour, Meal, and Potatoes.....	9 " "
Fish, Meats, Pitch, Tar.....	7 " "
Horses.....	2 ton. Sheep..... 15 to 1 Ton.
Neat Cattle.....	3 to 1 Ton. Swine..... 10 to 1 Ton.

DOMINION OF CANADA.

CUSTOMS TARIFF.

A

	Per cent.
Acetate of Lime.....	20
Acetate and Nitrate of Lead.....	5
Acid, Acetic.....25 cents per I.G. and	20
Acid, Muriatic.....	20
Acid, Nitric.....	20
Acid, Sulphuric..... $\frac{1}{2}$ cent per lb.	
Advertising Bills and Folders.....15 cents per lb. and	25
Advertising Pamphlets, not illustrated.....1 cent each.	
Advertising Pictures, Pictorial Show Cards, Illustrated Advertising Periodicals, Illustrated Price Lists, Adver- tising Calendars, Advertising Almanacs and Tailors' and Mantle-Makers' Fashion Plates, and all Chromos, Chromotypes, Oleographs, and other cards, pictures, or artistic works of similar kinds produced by any process other than hand painting or drawing, and being for business or advertising purposes, or not printed or stamped on paper, card board, or other material.....	20
	6 cts. per lb. and
Agricultural Implements, viz. :—	
Binding Attachments.....	35
Drills, Grain, Seed.....	35
Forks, two and three pronged, of all kinds, 5 cts. each and	25
Forks, 4, 5, and 6 pronged, of all kinds....\$2 per doz. and	20
Harrows.....	35
Harvesters, self-binding and without binders, binding attachments, &c.....	35
Hay Knives.....\$2 der doz. and	20
Hoes.....5 cts. each and	25
Mowing machines.....	35
Ploughs, Sulky and Walking Ploughs.....	35
Rakes, Garden.....5 cts. each and	25
Rakes, other, N.E.S.....	35
Reapers.....	35
Scythes... ..\$2.40 per doz.	35

	Per cent.
Shovels and Shovel Blanks	\$1 per doz. and 25
Spades and Spade Blanks	\$1 per doz. and 25
Other and all similar articles and parts of, N.E.S.	85
Albums, Photo	35
Albums or books of views without reading matter	6 cents per lb. and 20
Alabaster, Spar, Terra Cotta, or Composition Ornaments ..	30
Alcohol, wood alcohol, or wood naphtha	\$1.90 per Imp. gal.
Alcohol, homœopathic alcohol	\$1.75 per proof gal.
Alcohol	\$1.75 per I.G.
Ale, Beer, and Porter, in Bottles (6 qts. or 12 pints to I.G.)	18 cents per I.G.
Ale, Beer, and Porter, in casks, or otherwise than in bottles	10 cents per I.G.
Ale, Ginger	20
Almanacs, advertising	6 cents per lb. and 20
Almonds, shelled	5 cts. per lb.
Almonds, not shelled	8 cts. per lb.
Alum, "prepared" and burnt and powdered	20
Amber, Manufactures of, not fancy	20
Amber, Manufactures of, fancy	30
Ammonia, Nitrate	20
Animals, Living, of all kinds, not otherwise specified	20
Aniline Dyes, not otherwise provided for	10
Annatoine, or Extract of Annato	20
Antelope Skins, (Glove Leather), tanned or dressed, colored or not colored	10
Anvils	30
Apparatus for Electric Light	25
Apple Parers	25
Apple, Essence of	\$1.90 per I.G. and 20
Arms, including Muskets, Rifles, and other fire arms not elsewhere specified	20
Arrow Root	20
Artotype Engravings	20
Asbestos, Crude	20
Asbestos, in any other form than Crude, and all manufac- tures thereof	25
Asparagus	25
Awnings and Tents	25
Axes, chopping	\$2 per doz. and 10
Axes of all kinds, other, N.E.S.	35
Axes, Iron or Steel, and parts thereof, for Carriages other than Railway and Tramway vehicles, 1 cent per lb. and	30
Axle Blanks, Axle Bars, or Forgings for Carriages other than Railway and Tramway vehicles, 1 cent per lb. and	30
Axles, Car Axles, parts thereof, and other axles N.E.S.	\$30 per ton, but not less than 35
Axle Bars and Blanks, or Forgings for Axles, for Railway Cars and other, N.E.S.	\$30 per ton, but not less than 35
Axle Grease and similar compounds	1 cent per lb.

ADVERTISEMENT.

WM. CURRIE.

DOMINION

PAPER & COMPANY

MANUFACTURERS OF FIRST-CLASS

Book, Fine Wares, Printing,

Blank Wall Hanging,

Tints, Colors,

Bleached Manila,

Unbleached Manila,

Leather Colored Manila,

Various Manila

Special Sizes and Weights Made to

Order

MILLS, at KINGSEY FALLS.

100 CASEY STREET, WASHINGTON

MO. 1887

ADVERTISEMENT.

BOOK,
NEWSPAPER,
LAW, — RAILWAY,
BANK,
INSURANCE,
—AND—

GENERAL.

COMMERCIAL • PRINTING.

The best equipped Job Office in the City.

LAW FORMS KEPT IN STOCK.
FACTUMS A SPECIALTY.

J. THEO. ROBINSON,

1791 Notre Dame Street,

MONTREAL.

USE

GRAY'S SYRUP

Red Spruce Gum

BOE



COUGHS,
COLDS, Asthma, Bronchitis and Lung Affections.

KERRY, WATSON & CO., Proprietors, MONTREAL.

ADVERTISEMENT.

BAYLIS MANUFACTURING CO.

Manufacturers of

Furnishes Japan, White Lead,

COLORED PAINTS, DRY COLORS,

MACHINERY OILS and AXLE GREASE,

and Dealers in

Painters' and Printers' Materials
Generally.

PRINTING INK

For Newspaper & Job Printing.

Of which this Book is a Specimen.

Manufactured by the

BAYLIS MANUFACTURING CO'Y.

MONTREAL.

COMMERCIAL PRINTING HOUSE,
ESTABLISHED 1828.

J. THEO. ROBINSON,
FINTE

BOOK AND JOB PRINTER

1701 NOTRE DAME STREET, MONTREAL.

Printing of every description executed with neatness and despatch.
ORDERS BY MAIL PROMPTLY ATTENDED TO.

ADVERTISEMENT.

ESTABLISHED

1845.

GRAY'S



THRASHING MACHINES,

CIRCULAR and DRAG SAWS,

BINDERS, REAPERS, SEEDERS,

Mowers, Rakes, &c.

MANUFACTURED BY

Matthew Moody & Sons,

TERREBONNE, P.Q., Canada.

Send for Price List.

MONTREAL Depot at 46 JACQUES-CARTIER SQUARE.

ADVERTISEMENT.

THE
A B C
Railway and Steamboat
TRAVELLERS' GUIDE

is always on time: has the latest Time Table corrections from official sources; is the most popular Guide published in Canada, and has a larger subscription list and sale than any other Guide published in the Dominion. No Traveller should be without it. Single copies only Ten Cents. Subscription only one Dollar a Year.

Published Monthly by
J. THEO. ROBINSON,
1791 Notre Dame St., MONTREAL.

ADVERTISEMENT.

THE
London Assurance.



1720

Gross Assets, - - \$18,216,785

Commenced Business in
Canada, 1862.

E. A. LILLY,
MANAGER,
MONTREAL.

B	Per cent.
Babbit Metal.....	10
Bacon and Hams, Shoulders and Sides.....	2 cents per lb.
Bags, Cotton, Seamless.....	2 cen's per lb. and 15
Bags, Cotton, made up by use of the needle,.....	35
Bags, Carpet Bags.....	10 cents each and 30
Bag Frames.....	30
Bags, paper seed bags, illustrated.....	6 cents per lb; and 20
Bags, paper plain.....	35
Bags, Jute or Hemp.....	20
Baking Powders, the weight of the package to be included in the weight for duty.....	6 cents per lb.
Balls, Glass.....	5 cents per doz. and 30
Bamboo, Furniture made from.....	35
Bamboos, manufactures of, not elsewhere specified.....	25
Barbed Wire Fencing, of iron or steel.....	1½ per lb.
Bark, prepared.....	20
Bark, other, N.E.S.....	20
Barley.....	15 cents per bushel
Barley, damaged by water in transit (on appraised value).....	20
Barley Flour.....	20
Barometers.....	According to material
Baskets, Carpenters' Tool Baskets.....	25
Baskets of Willow, Bamboo, and other N.E.S.....	25
Bath Brick.....	20
Bay Rum.....	(Same as Perfumed Spirits)
Beads and Bead Ornaments.....	20
Beads, Prayers.....	30
Benas, Breadstuffs.....	15 cents per bushel
Bean, Tonquin Bean Seed N.E.S.....	20
Beans, Vanilla and Nux Vomica, when powdered.....	20
Bedsteads of Iron.....	35
Bedsteads of Wood.....	35
Beer imported in Bottles.....	18 cents per I.G.
Beer imported in Wood.....	10 cents per I.G.
Beer Coloring as Syrup.....	1 cent per lb. and 30
Beef, fresh and salted.....	1 cent per lb.
Beef, preserved in cans.....	2 cents per lb.
Bees' Wax.....	20
Bellows, blacksmiths bellows.....	25
Bells, of any material, except for Churches.....	30
Belts, and Trusses.....	25
Berries, ground or powdered.....	20
Bicarbonate, or Saleratus of Potassa.....	20
Bicarbonate of Soda.....	20
Bicycles.....	30
Bill Heads, printed.....	35
Billiard Tables without pockets, 4½ by 9 ft. or under, each.....	\$22.50 and 15
Billiard Tables, without pockets, over 4½ by 9 feet, each.....	\$25.00 and 15

	Per cent.
Billiard Tables, with pockets, 5½ by 11 feet or under, each \$35.00 and	15
Billiard Tables, with pockets, all over 5½ by 11 feet, each, each table to include 12 cues and 1 set of four balls..... \$40.00 and	15
Billiard Balls, papier mache, when imported separately....	35
Billiard Balls, bone or ivory, when imported separately....	30
Billiard Balls, celluloid, when imported separately.....	20
Binders' Cloths.....	10
Bird Cages, all kinds.....	30
Biscuits, not sweetened.....	20
Biscuits, sweetened..... 1½ cents per lb. and	35
Bitters, as Proprietary Medicines, Liquid.....	50
Blackening, Shoe, and Shoemakers' Ink.....	30
Black Lead, plumbago manufacture;.....	25
Black Lead, N.E.S.....	20
Black, Varnishmakers' Black.....	20
Black Book Muslin.....	25
Bladders.....	20
Blank Books.....	25
Blank Forms.....	35
Blankets, composed wholly or in part of Wool, Worsted. Hair of Alapaca Goat, or other like animals, 7½ cents per lb. and	20
Blue Black, dry color.....	20
Blueing, Laundry Blueing of all kinds.....	30
Boiler Tubes, of wrought iron or steel.....	15
Boiler and other Plate Iron, sheared or unsheared, N.E.S., Not thinner than No. 20 guage (see Iron)... \$13 per ton	
Boilers, Steam Engines, and other machinery for Ships or Sailing Vessels built in a foreign country... (see Ships)	25
Boilers and Engines, and parts of, not elsewhere specific d..	30
Bolsters and Pillows.....	25
Bone Dust, N.E.S.....	20
Bone Black.....	20
Bones, burnt, calcined.....	20
Bones, manufactures of, fancy.....	30
Bones, manufactures of, N.E.S.....	20
Bone Pitch.....	20
Booklets, with cards pasted on the covers, or made up of cardboard pictures..... 6 cents per lb. and	20
Books of Views or Albums without reading matter..... 6 cents per lb. and	20
Book Covers, illustrated paper..... 6 cents per lb. and	20
Books, Printed Periodicals and Pamphlets, not elsewhere specified, not being foreign reprints of British Copyright works, nor blank account books, nor copy books, nor books to be written or drawn upon, nor Bibles, prayer-books, psalm and hymn books.....	15
Books, Bibles, Prayer-books, Psalm Books, and Hymn Books	5
Books, show-books..... 6 cents per lb. and	20

	Per cent.
Books, British Copyright works, reprint of 12½ P.C. and	15
Books, Blank Books, Account Books, Copy Books, or books to be drawn or written upon.	35
Printed, lithographed, or copper or steel plate billheads, cheques, envelopes, and miniature newspapers, receipts, drafts, and other commercial blank forms, not elsewhere specified.	35
Book Binders' tools and implements.	10
Book Muslin, black.	32½
Book Muslin, not dyed or colored.	20
Boots and Shoes, Leather.	25
Boots and Shoes, Rubber.	25
Boots and Shoes, wholly of Felt. 10 cents per lb. and	25
Boots and Shoes, other, N.E.S.	25
Boot and Shoe Counters, made from Leather Board.	25
Borax Soap, "perfumed," the weight of the inside packages and wrappers to be included in the weight for duty.	10
Boxes, paper boxes labelled empty. 15 cents per lb. and	25
Boxes, paper boxes, empty, plain.	35
Boxes, twine boxes.	30
Boxes, cash boxes.	30
Boxes and Writing Desks, fancy and ornamental.	30
Braces or Suspenders.	35
Brackets, metal.	30
Bracelets, made of Hair.	30
Braids of all kinds.	30
Braid, material for the manufacture of (see Yarn, &c.)	30
Bran, Mill Feed.	20
Brass, drawn, plain and fancy tubing.	10
Brass, Bars and Bolts.	10
Brass Spelter.	30
Brass Wire, covered.	25
Brass Wire, Cloth	20
Brass, in strips, for printers' rules, not finished.	15
Brass, in sheets, subdivisions of, such as strips, or widths cut to sizes or forms, N.E.S.	30
Brass Screws.	35
Brass Wire and Rods cut to special lengths.	30
Brass, manufactures of, other, not elsewhere specified.	30
Bread.	20
Bread Fruit.	20
Breadstuffs, other, not elsewhere specified.	20
Brick, Fire, for lining stoves.	30
Brick, made from anthracite coal waste.	20
Brick, hollow and porous.	20
Brick, Building.	20
Brick, Bath Brick.	20
Brick, Fire Brick, N.E.S.	30
Bridges, iron. 2½ cent per lb., but not less than	35

	Per cent.
Britannia Metal, manufactures of, if not plated.....	25
Britannia Metal, manufactures of, if plated.....	30
Brooms of all kinds.....	25
Bronze or Dutch Metal.....	20
Broma Chloralum.....	20
Brushes.....	25
Buckthorn and Strip Fencing, of iron or steel, 1½ cent per lb.	
Butter.....	4 cents per lb.
Butter Triers.....	30
Butter "Color," not Annatto.....	20
Buttons of Vegetable Ivory or Horn.....	10 cents cents per gross and
Buttons, composition.....	25
Buttons, all other, not elsewhere specified.....	25
Buttons Moulds.....	25

C

Cabinet Ware or Furniture (wood or iron).....	35
Cables Chain (iron or steel) over 9-16 of an inch in diameter	5
Cables and Chains, all other, (iron).....	30
Cables, other.....	see cordage
Calf Skins, tanned or dressed, but not colored, waxed or glazed.....	15
Calf Skins, tanned or dressed, waxed or glazed.....	20
Camphor Gum.....	20
Canary Colors, in liquid.....	25
Canary Birds.....	20
Candied Peel, lemon, orange and citron, 1½ cent per lb. and	35
Candles, Tallow.....	2 cents per lb.
Candles, Paraffine Wax.....	5 cents per lb.
Candles, all others, including Sperm.....	25
Candle Wick.....	20
Cane or Rattan, split or otherwise manufactured.....	25
Canton Flannels, not stained, painted or printed.....	1 cent per sq. yard and
Canton Flannel, printed or dyed.....	32½
Canvas of Flax or Hemp, to be used for boat and ship sails	5
Canvas Leggings.....	35
Canvas, painted and stretched on frames, for artists' use.	25
Canvas, all other, not elsewhere specified.....	20
Cannon and Musket Powder, in kegs and barrels, 4c. per lb.	
Canister Powder, in 1 lb. and 1½ lb. tins.....	15 cts. per lb.
Caoutchouc, Clothing.....	35
Caoutchouc, manufactures of, not elsewhere specified.....	25
Caplins, unfinished Leghorn hats.....	20
Caps, cloth, wool.....	10 cents per lb. and
Caps, Fur.....	25
Caps, Percussion, guns, rifles and pistols.....	30
Caps, Percussion, Copper for blasting.....	30
Capsules for Bottles, made of lead.....	30

CUSTOMS TARIFF.

69

	Per cent.
Capes, Fur	25
Cars, Railway	30
Carbolic or Heavy Oil.....	10
Carbons	25
Cardboard	35
Card Clothing, machine	25
Cards, show cards.....6 cents per lb. and	20
Cards, devotional and Sunday-school, illustrated, 6 cents per lb. and	20
Cards, for playing.....6 cents per pack	20
Cards, printed (Business).....6 cents per lb. and	20
Cards, embossed, or Christmas or New Year's Chromos, 6 cents per lb. and	20
Carpets, treble ingrain, three-ply and two-ply carpets, com- posed wholly of wool.....10 cents per square yard and	20
Carpets, two-ply and three-ply ingrain carpets, of which the warp is composed wholly of cotton or other material than wool, worsted, the hair of the Alpaca goat or other like animal.....5 cents per square yard and	20
Carpets, Brussel.....	25
Carpets, Dutch.....	25
Carpets, Jute.....	25
Carpets, Tapestry.....	25
Carpets, other, not elsewhere specified.....	25
Carpeting, Matting, and Mats of Hemp.....	25
Carriages, Buggies of all kinds, Farm Waggon, Farm, Rail- way, or Freight Carts, Pleasure Carts or Gigs, and similar vehicles, costing less than \$50....\$10 each and	20
Costing \$50 and less than \$100	\$15 each and 20
All such Carriages costing \$100 each and over.....	35
Carriages, Railway Cars, Sleighs, Cutters, Wheelbarrows, and Hand Carts	30
Carriages, Children's Carriages of all kinds, not Toy Carriages.....	35
Carriages, toy carriages.....	30
Carriage Hardware.....	35
Caskets, burial, of any material.....	35
Cassimeres, wool.....7½ cents per lb. and	20
Castings, not elsewhere provided for, \$16 per ton, but not less than	30
Castor Oil.....	20
Cattle	30
Caustic Potash.....	30
Caustic Soda, "in Rosin Shell," a prepared lye.....	20
Cement, raw or in stone from quarry (13 cubic feet to ton), \$1.00 per ton.....	20
Cement, burnt and unground.....7½ cents per 100 lbs.	20
Cement, Hydraulic or Waterlime, ground, including barrels, 40 cents per barrel.....	20
Cement, in bulk or in bags.....9 cents per bush.	20

	Per cent.
Cement, Portland or Roman, in barrels, including barrels, 40 cents per barrel.	
Cement, Portland or Roman, in bulk or in bags.....9 cents per bushel.	
Cement, other, N.E.S.	20
Cement Oil	25
Chalk, manufactured.....	20
Chalk Lines.....	25
Chamomile Flowers, when powdered.....	20
Chamois Skins.....	20
Chamois Leather Shirts and Jackets.	30
Charts.....	20
Chain Trace, part of harness.....	35
Chains, iron or steel, over nine-sixteenths of an inch in diameter.....	5
Chains, iron or steel, other, N.E.S.....	30
Chairs, furniture, wood or iron.....	35
Chair Seats, perforated.	35
Chaplets.....	30
Charcoal.....	20
Charcoal, laundry irons.....	30
Cheese.....3 cents per lb.	
Cheese triers.....	30
Cheese Cloths.....1 cent per square yard and	15
Chemicals, not elsewhere specified.....	20
Chewing Gum, if sweetened.1½ cent per lb. and	35
Chicory, raw or green, and substitutes for coffee not else- where specified.3 cents per lb.	
Chicory, dried, roasted, or ground, and substitutes for coffee composed of roots and vegetables.....4 cents per lb.	
Chinese Blue, dry color.....	20
China and Porcelain Ware.....	30
Chinchona Bark, when powdered.....	30
Chlorate of Potash.....	20
Chlorate of Potash, in tablets.....	25
Chocolate, not sweetened.....	20
Chocolate Drops.....1½ cent per lb. and	35
Chocolate, containing sugar.....1 cent per lb. and	25
Christmas and New Year's Chromos6 cents per lb. and	20
Chronometer Clocks, as clocks.....	35
Chronometer Watches.....	25
Chromo Pictures.....6 cents per lb. and	30
Chromo Cards.....6 cents per lb. and	20
Chromos, mounted on eardboard mats...6 cents per lb. and	20
Churns, wood.....	25
Churns and Crocks, earthenware, per gallon of holding capacity.....3 cents	
Church Vestments.....	20
Cider, not clarified or refined.....5 cents per gallon	
Cider, clarified or refined.....10 cents per gallon	
Cigars.....\$2 per lb. and	35

	Per cent.
Cigarettes.....	\$2 per lb. and 25
Cigar, Cigarette, and Pipe Cases.....	30
Cinabar, Vermillion.....	20
Cliff Stone, manufactured.....	20
Clocks, and parts of, except springs.....	35
Cloaks of Fur.....	25
Clothes Wringers.....	\$1 each and 30
Clothing, N. E. S.....	30
Coal, bituminous, per ton of 2,000 lbs. 60 cents.....	20
Coal Dust, N. E. S.....	20
Coke, per ton of 2,000 lbs.....	50
Coal Oil and Kerosene, distilled, purified. 71-5 cents per I.G.....	30
Coal Oil and Kerosene fixtures and parts thereof.....	10
Coal Tar.....	10
Coal Pitch.....	10
Cocoanut Pudding Preparation, a mixture of cocoanut, rice, tapioca, &c.....	8 cents per lb.
Cocoanuts imported from place of growth by vessel direct to a Canadian port.....	50 cents per 100
Cocoanuts, N. E. S.....	\$1.00 per 100
Cocoa Paste and Chocolate, not sweetened.....	20
Cocoa Paste, and other preparations of, containing sugar 1 cent per lb. and.....	25
Cocoanut, dessicated, sweetened or not.....	8 cents per lb.
Cod Liver Oil, medicated.....	20
Cod Oil, N. E. S.....	20
Cod Fish.....	See Fish
Cochineal, powdered or ground.....	20
Coffee, green, imported from the United States.....	10
Coffee, roasted or ground, imported from U.S. 3c. per lb. and.....	10
Coffee, roasted or ground, imported from other countries than U.S.....	3 cts. per lb.
Coffee substitutes, composed of roots or vegetables.....	4 cts. per lb.
Coffee, all other substitutes for.....	3 cts. per lb.
Coffee Mills.....	30
Coffee Roasters.....	30
Coffee-Pot Stands.....	30
Coffins, of any materials.....	35
Coffin Trimmings of Metal, if plated.....	30
Coins, Silver Coins from U.S.....	20
Collars, of paper.....	35
Collars, ladies' embroidered.....	35
Collars, celluloid.....	35
Collars, of linen and cotton.....	24 cents per doz. and 30
Collars, lace collars.....	30
Colours and Paints, ground in oil or any other liquid.....	25
Colours, dry, blue-black.....	20
Colours, dry, Chinese blue.....	20
Colours, dry, Prussian Blue and raw umber.....	20
Colours, in pulp, carmine, cologne, rose lake, scarlet, and maroon, satin and fine washed white.....	20

	Per cent.
Colours and Paints, dry, other, not elsewhere specified . . .	20
Colouring, dry	20
Colodion Varnish 20 cents per I. G. and	25
Combs, for dress and toilet, all kinds	30
Combs, curry combs, as Saddlers' hardware	35
Concentrated Lye	20
Condensed Coffee	20
Condensed Milk, not sweetened	20
Condensed Milk, if sweetened 1½ cent per lb. and	25
Confectionery and Sugar Candy 1½ cent per lb. and	25
Confection or stick extracts (liquorice) . . . 1 cent per lb. and	25
Copper bars, rods, bolts and ingots	10
Copper, old and scrap	10
Copper, pig	10
Copper, seamless drawn tubing	10
Copper Sheets, cut in sheets or subdivisions	20
Copper Sheets, tinned or planished	20
Copper Wire, covered (see Wire)	25
Copper Baths	20
Copper Wire Cloth	20
Copper Rivets and Burrs, and all other manufactures of, not elsewhere specified	20
Copying Presses	20
Copying Pencils	25
Cords and Tassels of silk or any other material	20
Cordage, of all kinds 1½ cents per lb. and	10
Corduroy 2 cents per sq. yd. and	15
Corn, "dried or evaporated"	20
Corn, Indian 7½ cents per bushel.	
Corn, Indian, when damaged by water in transitu (on appraised value)	20
Corn Meal 40 cents per barrel.	
Corn Flour, when found to contain all the properties of the corn or corn meal, less the bran and other parts re- movable by boiling only, and not capable of being used as starch without further change	20
Corn Meal, when damaged by water in transitu (on ap- praised value)	20
Corks and Cork-wood or Cork-bark, manufactured	20
Cornice Poles and pole ends, brass	20
Corsets	25
Corsets Busks and parts of corsets	25
Cotton Bed Quilts, not including woven quilts or coun- terpanes	25
Cotton Balting	20
Cotton Belts	25
Cotton and Jute Tapestry	25
Cotton Tape, printed, for labels 15 cents per lb. and	25
Cotton Damasks	25
Cottons, grey or unbleached, bleached cotton sheetings, drills, ducks, cotton or Canton flannels, not stained painted or printed 1 cent per sq. yd. and	15

CUSTOMS TARIFF.

73

	Per cent.
Cottons, denims, drillings, bedtickings, cotton or Canton flannels, ducks or drills, dyed or coloured, checked and striped shirtings, cottonades, Kentucky jeans, pantaloons stuffs, and goods of like description.....	15
2 cents per sq. yd. and	
Cottons, all clothing made of cotton, or other material not otherwise provided for, including corsets, and similar articles made up by the seamstress or tailor, also tarpaulin, plain or coated with oil, paint tar, or other composition, and cotton bags made up by the use of the needle N. E. S.....	35
Cottons, ginghams and plaids, dyed or coloured.....	15
2 cents per sq. yd. and	
Cotton Handkerchiefs, printed plain, in the piece or otherwise.....	25
Cotton Shirts.....	\$1 per doz. and 30
Cotton Ties, made up.....	35
Cotton Socks and Stockings.....	10 cts. per lb. and 30
Cotton undershirts.....	35
Cotton Gloves.....	30
Cotton Drawers.....	35
Cotton-covered flat steel, cut to lengths, with brass on ends and eyeleted, as parts of clothing.....	35
Cotton, knitting yarn, hosiery yarn, and other cotton yarn, under No. 40, not bleached, dyed, or coloured.....	15
2 cents per lb. and	
Cotton, knitting yarn, hosiery yarn, dyed or coloured.....	15
3 cents per lb. and	
Cotton Collars.....	24 cts. per doz. and 30
Cotton Parasols and Umbrellas.....	30
Cotton Prunella, N. E. S.....	2 cts. per sq. yd. and 15
Cotton Prunella, for boots and shoes.....	10
Cotton, seamless bags.....	2 cents per lb. and 15
Cotton Seed Oil (Olive Butter).....	20
Cotton, sewing thread, in hanks, black and bleached, three and six cord.....	12½
Cotton, sewing thread, on spools.....	25
Cotton Thread, all other, N. E. S.....	20
Cotton Velveteens and Cotton Velvets.....	20
Cotton Fire Hose, lined with rubber... 5 cents per lb. and	15
Cotton Wadding, batting, bats and warps, and carpet warps, notbleached, dyed, or coloured, 2 cts. per lb. and	15
Cotton warps on beams..... 1 cent per sq. yd. and	15
Cotton Wadding, batting, warps, dyed or colored. 3 cents per lb. and	15
Cottons, Winceys, checked, striped, or fancy Winceys, over 25 inches wide..... 2 c. per sq. yd. and	15
Cotton, Winceys of all kinds, N. E. S.....	22½
Cottons, jeans, cantilles, cambrics, silisias, and casbans, printed or dyed, not elsewhere specified.....	32½



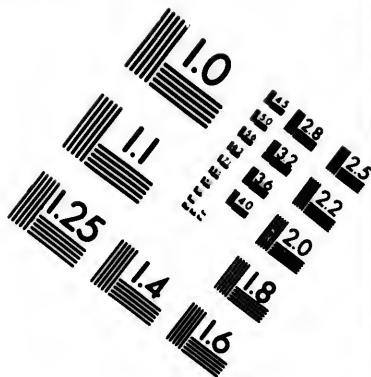
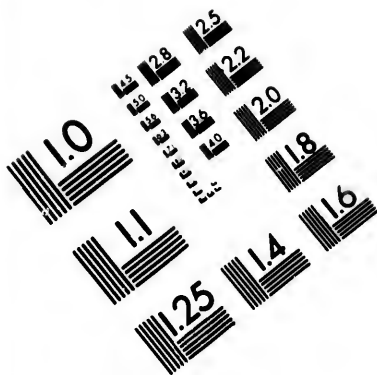

**IMAGE EVALUATION
TEST TARGET (MT-3)**

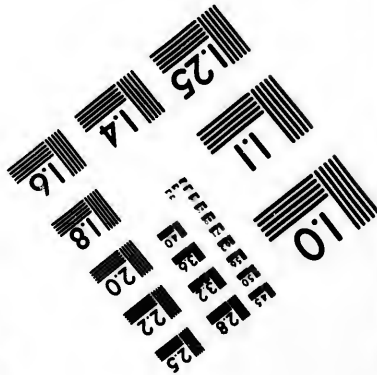
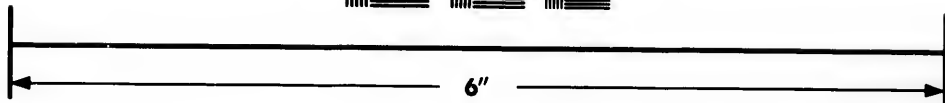
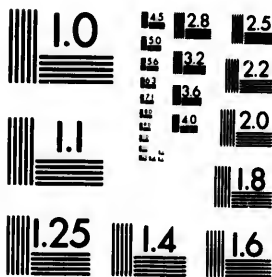

**Photographic
Sciences
Corporation**

23 WEST MAIN STREET
WEBSTER, N.Y. 14580
(716) 872-4503

E 128
E 122
E 120
E 118

10
E

	Per cent.
Cottons, jeans and Contilles, for corset makers, for use in their factories.....	25
Cottons, printed or dyed, cotton fabrics, N.E.S.....	32½
Cottons, manufactures of, N.E.S.....	20
Cotton Warp, No. 60, and finer.....	15
Crapes of all kinds.....	20
Crowbars.....	1 cent per lb. and 25
Cream of Tartar, other, N.E.S.....	20
Crystal Soap, "a soap powder".....	3 cents per lb.
Cucumbers.....	25
Cuffs, of paper.....	25
Cuffs, of linen or cotton.....	4 cents per pair and 30
Currants, green fruit.....	1 cent per quart
Currants, Zante and others, dried.....	1 cent per lb.
Curled Hair.....	20
Curry Cards.....	25
Curry Combs.....	25
Curry Powders.....	25
Cutlery, Knives, plated wholly or in part, costing under \$3.50 per doz.....	50 cents per doz. and 20
Cutlery, plated, other, N.E.S.....	20
Cutlery, not elsewhere specified.....	25

D

Damask, of cotton, of linen, or of cotton and linen, bleached, unbleached, or colored.....	25
Deer (glove) Leather, tanned or dressed, colored or not colored.....	10
Denims, cotton, dyed or colored.....	2 cts. per sq. yd. and 15
Dental instruments, wholly or in part of steel.....	20
Dessicated Coconut, sweetened or not.....	8 cents per lb.
Diamonds, set.....	20
Diamond drill boring rods and couplings.....	20
Dice, ivory or bone, fancy.....	20
Dogs.....	20
Dog Skin Rugs, dyed.....	25
Dolls, all kinds and materials.....	20
Doors, for safes and vaults, of iron or steel.....	25
Door Knobs, earthenware.....	25
Drain Pipes and Sewer Pipes, glazed.....	25
Drain Tiles and Pipes, not glazed.....	20
Draughts and chessmen, of ivory or bone, fancy.....	20
Drawers (cotton hosiery).....	25
Drawers (wool hosiery).....	7½ cents per lb. and 20
Drawing paper, mounted.....	25
Drawings, N.E.S.....	20
Drawing Slates.....	1 cent each and 20
Drawn Tubing, copper, seamless.....	10
Drawn Tubing, zinc, seamless.....	10
Dressed Flag Stones.....	25 per ton. 6

	Per cent.
Dressed Freestone.....	20
Dressing, for boot and shoe, as blacking.....	20
Dressings for harness, belts, leather, &c.....	25
Dressine (see British gum).....	1 cent per lb.
Dried Flowers.....	20
Dried Roots, not elsewhere specified.....	20
Dried Vegetables.....	25
Drillings (cotton) dyed or colored.....	2 cts. per sq. yd. and
Drills (cotton) not stained, painted or printed.....	15
	1 cent per sq. yd. and
Drop Black, ground in Japan as varnish, 20 cents per gal. and.....	25
Druggets "carpet squares".....	25
Druggets (dyed cotton).....	32½
Drugs and Chemicals, not elsewhere specified.....	25
Dryers Japan.....	20 cts. per gal. and
Dry Putty, for polishing granite.....	20
Dualin.....	5 cents per lb. and
Duck (cottons) bleached or unbleached, not stained, paint- ed or printed.....	1 c. per sq. yd. and
Duck, printed and dyed, as printed cotton.....	32½
Duck (linen), not elsewhere specified.....	20
Dukehart's Malt Extract.....	\$2 per Imp. gal. and
Dutch Metal Leaf.....	30
Dutch Metal or bronze.....	20
Dust (bone).....	20
Dusts, other coal dust.....	20
Dust, not elsewhere specified.....	20
Dutch or Schlag Metal, leaf.....	30
Dye Wood, ground or further advanced in manufacture than in chips.....	20
Dyes (prepared) other than Aniline.....	20
Dyes, not elsewhere specified.....	20
Dynamite.....	5 cts. per lb. and

F

Earth Closets.....	35
Earth, Fuller's, prepared.....	20
Earthenware Tiles.....	35
Earthenware and Stoneware, Demijohns or Jugs, Churns and Crocks, per gal. holding capacity.....	3 cts. per gal.
Earthenware, stoneware and white granite, or iron stone- ware and C. C. ware, whether decorated, printed or sponged or not, not elsewhere specified.....	35
Earthenware and Stoneware, brown or coloured, and Rock- ingham ware and all earthenware not elsewhere spe- cified.....	35
Earthenware, porous, known as terra cotta, lumber, brick- wood, cellular pottery and Holdstein or wood stone, intended for making buildings fire-proof.....	35

	Per cent.
Eau Dentifrice.....same rate as perfumed spirits	
Ebony, manufactures of.....see Wood	
Edge Tools, not elsewhere specified.....see Tools	30
Egg Yolk, in bulk, preserved with salt, but not otherwise mixed	20
Egg cases, containing eggs.....	20
Egg boxes, when imported from the United States to be filled with eggs and exported, may be returned to Canada to be refilled without requiring duty a second time, but duty must be paid on first importation.....	25
Egg Beaters.....	30
Elastic Web.....	25
Electric and Galvanic Batteries.....	25
Electric Lights; apparatus for.....	25
Electro-plated Ware, not classed as jewelry.....	30
Electrotypes and Stereotypes, and bases for same, made wholly or in part of type metal..... 5 cents per lb.	
Electrotypes and Stereotypes for commercial blanks and advertisements, not elsewhere specified.....	20
Electrotypes and stereotypes of standard books, N.E.S....	10
Embalming Fluid.....\$2 per I.G. and	30
Embalming Boards.....	35
Embossed Paper, extra heavy, for cracked and damaged walls.....	35
Embossed Cards, or Christmas and New Year's Chromos 6 cts. per lb. and	20
Embroideries.....	30
Emery Cloth and Emery Paper.....	30
Emery Wheels.....	25
Enamelled Iron Hollowware.....	30
Ends for Suspenders, finished.....	35
Engines, Locomotives.....	30
Provided that any locomotive which, with its tender, weighs 30 tons and over shall pay a duty of not less than \$2,000	
Engines, Fire.....	35
Engines, steam, of ships or other vessels built in any foreign country, &c., see item ship.....	25
Engines, all others, and boilers, N.E.S.....	30
Engravings..... 6 cents per lb. and	20
Envelopes, paper, of all kinds.....	35
Essences of Vanilla.....\$1.90 per imp. gall. and	20
Essences of Apple, Pear, Pine Apple, and other fruit.... \$1.90 per I.G. and	20
Essences, mixed with spirits.....\$2.00 per I.G. and	30
Essences, such as Essence of Old Tom, Scotch whisky, &c.,	20
Essential or Volatile Oils, for manufacturing purposes ..	20
Essential Oil, mixed for toilet.....	30
Ether, Sulphuric and Nitric.....	20
Excelsior for Upholsterers' use.....	20
Extracts, containing spirits.....\$3.00 per I.G. and	30

	Per cent.
Extract, Dukehart's malt extract...\$2 per Imp. gall. and	30
Extract of Malt, for medicinal purposes, N.E.S.....	25
Extract of Fluid Beef, not medicated.....	25
Extract of Sumac.....	20
Extract of Wool.....	20
Evergreens.....	20
Eyelets of Brass.....	30
Eyelets of Tin.....	25
Eye glasses, finished ..	30
Eye glasses, unfinished, and parts of.....	25

F

Fancy Boxes.....	30
Fans.....to be rated according to material.	
Farina.....2 cts. per lb.	30
Faucets, metal.....	30
Fashion Pamphlets, illustrated.....6 cts. per lb. and	20
Fashion Plates, Tailors and Mantle Makers, 6 cts. per lb. and	20
Feathers, Ostrich and Vulture, undressed.....	20
Feathers, Ostrich and Vulture, dressed.....	30
Feathers, for beds.....	20
Feathers, artificial, not elsewhere specified.....	25
Feather Beds.....	35
Felloes, spokes, hubs, and parts of wheels, rough, hewn, or sawn only.....	15
Felloes, spokes, hubs, and parts of wheels, finished, duti- able as carriage parts.....see Carriages.	
See item, hickory lumber sawn to shape for spokes of wheels, etc.	
Felt, pressed, of all kinds, not filled or covered by or with any woven fabrics.....	17½
Felt, pull over hats.....	25
Felt, printed as carpets.....	25
Felt, Roofing, tarred or coated.....	25
Felt, Roofing, N. E. S.....	20
Felt Cloth, of every description, not elsewhere specified.. 7½ cts. per lb. and	20
Felt Boots and Shoes, wholly of felt...10 cts. per lb. and	25
Felt Boots and Shoes, not wholly of felt.....	25
Felt Hats.....	25
Ferro-manganese.....\$2 per ton.	
Ferro-silicon.....\$2 per ton.	
Ferules, for umbrellas and parasols.....See Umbrellas	
Fertilizers, Artificial and Mineral.....	20
Fibre Washers.....	25
Files and Rasps.....	35
File Blanks.....	30
Finger Bars and reapers' and mowers' bars, being angle iron or steel, cut to exact length, rolled, sheared off	

	Per cent.
and straightened, with a slot cut out of the side of each bar; as parts of reapers and mowers.....	35
Fingering Yarn, under No. 30.....	7½ cts. per lb. and 20
Fire-arms, muskets, rifles, pistols and shot guns, N.E.S....	20
Fire-brick stove lining, as parts of stove.....	30
Fire Extinguishers (chemical).....	30
Fire-proof Paint, dry.....	½ cent per lb.
Fire Hose, of cotton or linen, lined with rubber, 5 cents per lb. and	15
Fire Dogs.....	30
Fish.—Mackerel.....	1 cent per lb.
Herrings, Pickled or Salted.....	½ cent per lb.
Salmon, Pickled.....	1 cent per lb.
All other Fish, pickled in bbls.....	1 cent per lb.
Foreign caught fish, imported other wise than in bbls. or half-bbls., whether fresh, dried, salted or pickled, not specially enumerated or provided for.....	50 cents per 100 lbs.
Smoked and Boneless Fish.....	1 cent per lb.
Anchovies and Sardines, packed in oil or otherwise, in tin boxes measuring not more than five inches long, four inches wide, and three and one-half inches deep.....	5 cents per box.
In half boxes, measuring not more than five inches long, four inches wide, and one and five-eighths deep.....	2½ cents per box.
In quarter boxes, measuring not more than four and three-quarters inches long, three and one-half inches wide, and one and a quarter deep....	2 cts. per box.
Imported in any other form.....	30
Fish, preserved, except Anchovies and Sardines.....	30
Salmon and all other fish prepared or preserved, including oysters, not specially enumerated or provided for.....	25
Oysters shelled in bulk.....	10 cents per gal.
Oysters, pails containing, &c., &c.....	see item Pails
Oysters, canned, in cans not over one pint.....	8 cents per can, including the cans.
Oysters in cans, over one pint and not over one quart.....	5 cents per can, including the cans.
Oysters in cans exceeding one quart, an additional specific duty of five cents for each quart or fraction of a quart of capacity, including the cans.....	5 cents per quart.
Oysters in the shell.....	25
Packages containing Oysters or other Fish, not otherwise provided for.....	25
Oils, spermaceti, whale and other fish oils, N.E.S.....	20
Provided that the whole or part of the said duties hereby imposed may be remitted upon proclamation of the Governor in Council. which may be	

	Per cent.
<p>issued whenever it appears to his satisfaction that the Government of the United States and Newfoundland, or either of them, have made changes in their tariffs of duties imposed upon articles imported from Canada in reduction or repeal of the duties in force in said countries.</p>	
Fisheries, the produce of all other, N.E.S.....	20
Fish Hooks, N.E.S.....	20
Fish Nets, Seines, Lines and Twines, N.E.S.....	25
Fishing Rods.....	20
Fishing Flies with hooks.....	20
Fish Plates, railway.....	\$12 per ton.
Flax, fibre, scutched.....	1 cent per lb.
Flax, fibre, hackled.....	2 cents per lb.
Flax, tow of, scutched or green.....	1 cent per lb.
Flax Seed.....	10 cents per bush.
Flax Seed Oil.....	20
Flax, manufactures of, not elsewhere specified.....	20
Floor Oil Cloth.....	5 cents per square yard and 20
Flour, Grain and Meal of all kinds, when damaged by water in transitu (on appraised value).....	20
Flour, Buckwheat or Meal.....	1 cent per lb.
Flour, of Corn or Corn Meal.....	40 cents per bbl.
Flour of Rye.....	50 cents per bbl.
Flour of Rice.....	2 cents per lb.
Flour of Sago.....	2 cents per lb.
Flour, Wheat.....	50 cts, per bbl.
Flowers, wax flowers.....	20
Flowers, artificial, not elsewhere specified.....	25
Flower Bulbs, N.E.S.....	20
Fly Paper.....	35
Folding Machines.....	10
Forgings for axles, axle blanks or bars, for carriages other than railway or tramway vehicles.	1 cent per lb. and 30
Forgings of iron or steel, or forgings of whatever shape or in whatever stage of manufacture, N. E. S., 1 cent per lb., but not less than	35
Forks, cast iron, not handled nor ground, or otherwise further manufactured.....	10
Forks, toasting forks.....	30
Fowls.....	20
Fruit Symps, not containing alcohol.	1 cent per lb. and 35
Fruits, dried, Apples.....	2 cents per lb.
Fruit, dried, Raisins.....	1 cent per lb. and 10
Fruits, dried, Currants, Dates, Figs, Prunes and all others, not elsewhere specified.....	1 cent per lb.
Fruits, green, Grapes.....	2 cts. per lb.
Fruits, green, Lemons.....	see Oranges
Fruit green, Oranges.....	see Oranges
Fruit, green, other N.E.S.....	20
Fruits in air-tight cans or other pkgs. weighing not over 1 lb., 3 cents per can,	

	Per cent.
and 8 cents additional per can or pkg. for each pound or fraction of a pound over 1 pound in weight.	
The rate to include the duty on the cans or other pkgs. and the weight on which duty shall be payable, to include the weight of the cans or other pkgs.	
Fruits, preserved in brandy and other spirits, \$1.90 per I.G.	
Furniture, of wood, iron, or any other material, for house, cabinet, or office, finished or in parts, including hair, spring, and other mattresses, bolsters and pillows, caskets and coffins of any material.....	35
Fur Skins, wholly or partially dressed.....	15
Fur hats, caps, muffs, tippets, capes, coats, cloaks, and other manufactures of fur.....	25
Fuse, not elsewhere specified.....	20

G

Galvanized Nails and Spikes, wrought and pressed.....	35
1½ cent per lb., but not less than	
Galvanized sheet iron, thicker than No. 20.....	30
Galvanized sheet iron, No. 20 guage.....	30
Galvanized sheet iron, thinner than No. 20 guage.....	12½
Galvanic Batteries.....	25
Game.....	20
Gas and Coal Oil Fixtures, or parts thereof.....	30
Gas, for dentists and others.....	20
Gasaliers.....	30
German spirits of nitrous ether (sweet nitre).....	\$2 per imperial gallon and 30
German and Nickel Silver, manufactures of, not plated...	25
German and Nickel Silver, plated, N. E. S.....	30
German Silver, in sheets, N. E. S.....	10
Giant Powder.....	5 cts. per lb. and 20
Gilling Twines, linen thread.....	20
Gin (Geneva).....	\$1.75 per I. G.
Gin (Old Tom).....	\$1.75 per I. G.
Ginger Ale.....	20
Ginger Ale (Extract).....	\$2.00 per I. G. and 30
Ginger and Spices, of all kinds, except Mace and Nutmeg, unground.....	10
Ginger and Spices, of all kinds, ground.....	25
Glass, Ornamented, Figured, Enamelled, and Stained..	30
Glass, Carboys and Demi-johns, Bottles and Decanters, Flasks and Phials of less capacity than eight ounces..	30
Glass, Flasks and Phials of eight ounces capacity and over, Telegraph and Lightning Rod Insulators, Jars and Glass Balls, and cut, pressed, or moulded Table Ware.....	5 cents per doz. pieces and 30
Glass, Lamp and Gas-light Shades, Lamps and Lamp Chimneys, Globes for Lanterns, Lamps, and Gas Lights.....	30

CUSTOMS TARIFF.

81

	Per cent.
Glass, stained, tinted, or painted.....	30
Glass, window, stained.....	30
Glass, common and colourless window glass.....	30
Imitation porcelain shades.....	30
Glass, figured, enamelled, and obscured white.....	30
Glass Pendants.....	30
Glass Gauges.....	30
Glass and Emery Paper.....	30
Glass, Plate, silvered.....	30
Glass, all others, and manufactures of, not elsewhere specified.....	30
Globes, glass globes for lanterns.....	30
Gloves, cotton and lisle and thread.....	30
Gloves, silk.....	30
Gloves and Mitts, of cotton, leather, silk, woollen, or any other material.....	30
Glue, sheet, broken sheet, and ground.....	3 cents per lb.
Glue, liquid.....	20
Glucose Syrup.....	2 cents per lb.
Glycerine.....	20
Gold and Silver Ware, plated, N. E. S.....	30
Go'd and Silver Cloth.....	30
Gold Medals.....	20
Gold and Silver Jewelry.....	20
Gold and Silver, manufactures of, not elsewhere specified..	20
Grain, of all kinds, when damaged by water in transitu (on appraised value).....	20
Granite and Stone, all manufactures of, not elsewhere specified.....	20
Grass, manufactures of, N. E. S.....	20
Grindstones.....	\$2.00 per ton.
Ground or pulverized saw dust (wood).....	25
Guano, artificial.....	20
Gum, British.....	1 cent per lb.
Gums, Assafoetida, Camphor and others, not elsewhere specified.....	20
Gum Arabic, artificial, a British gum.....	1 cent per lb.
Gunpowder, gun, rifle, and sporting, in kegs, $\frac{1}{2}$ kegs, and $\frac{1}{4}$ kegs, and similar packages.....	5 cents per lb.
Gunpowder, cannon and musket, in kegs and bbls.....	4 cents per lb.
Gunpowder, canister, 1 lb. and $\frac{1}{2}$ lb. tins..	15 cents per lb.
Gunpowder, blasting and mining.....	3 cents per lb.
Gun Wads, cardboard.....	35
Gun Wads, felt, covered with paper.....	35
Gun Wads, plain felt, not otherwise prepared.....	20
Gun Covers.....	10 cents each and
Gun Caps, percussion.....	30
Gutta Percha, manufactures of, not elsewhere provided for,	25

H	Per cent.
Hair, curled.....	20
Hair, braids, chains, or cords	30
Hair Cloth, for furniture.....	30
Hair Cloth, of all kinds.....	30
Hair Mattresses.....	35
Hair, manf. of, N.E.S.....	30
Hair Pins.....	30
Hams, fresh, salted, dried or smoked.....	3 cts. per lb.
Hammocks.....	25
Handles for scythes and snaths.....	35
Handkerchiefs, cotton and linen, plain, or printed, in the piece or otherwise.....	25
Handkerchiefs, Silk.....	30
Hardware, plumbers', N.E.S.....	30
Hardware, harness makers and saddlers.....	35
Hardware, carriagemakers', builders' and cabinetmakers'.	35
Hardware, upholsterers', undertakers and house furnishing	30
Hardware, cabinetmakers', if made in whole or in part of iron or steel, shall pay.....	35
but if wholly devoid of iron or steel, shall pay according to the material of which made.	
Hardware, other, N.E.S.....	30
Harness and saddlery of every description and parts of the same.....	25
Harnessmakers' hardware.....	35
Hats and caps of linen or cotton cloth.....	25
Hats, caps and bonnets, not elsewhere specified.....	25
Hay and Straw.....	20
Heavy Oil or Carbolie Oil.....	10
Hemp Cordage.....	1½ cents per lb. and 10
Hemp, Twine.....	25
Hemp, other manufactures of, not elsewhere specified....	20
Hinges, finished.....	1 cent per lb. and 25
Hinge blanks.....	1 cent per lb. and 25
Hob Nails.....	1½ cent per pound, but not less than 35
Hollow-ware, tinned, glazed or enamelled, of cast or wrought iron.....	30
Honey, in the comb or otherwise.....	3 cents per lb.
Hops.....	6 cents per lb.
Hop extract and hop roots.....	20
Horn and Ivory, manufactures of, fancy.....	30
Horn and Ivory, manufactures of, N.E.S.....	20
Horned Cattle, not elsewhere specified.....	20
Horse Clothing, shaped (woolen).....	10 cents per lb. and 25
Horse Clothing, shaped, of cotton or any material, N.E.S.	30
Horse Blankets, not shaped.....	7½ cents per lb. and 20
Horse Clippers.....	30
Horse Shoes.....	1½ cent per lb., but not less than 35
Horse Shoe Nails.....	1½ cent per lb., but not less than 35
Horses, not elsewhere specified.....	20

	Per cent.
Hose, Rubber.....	5 cents per lb. and 15
Hose, fire hose, of linen or cotton, lined with rubber.....	5 cents per lb. and 15
Hosiery of Cotton.....	see Cotton
Hosiery, of Silk.....	30
Hosiery, Wool of all kinds, not elsewhere specified.....	7½ cents per lb. and 20
House Furnishing Hardware, not otherwise provided for....	30
Hubs, rough.....	15
Hubs, finished plain.....	25
Hymn Books.....	6
Hydrants, Valves and Water-gates.....	30

I

Imitation Precious Stones, not set.....	16
Imitation Porcelain Shades.....	20
Incense.....	20
Indian Corn.....	7½ cents per bush.
Indian Corn Meal.....	40 cents per bbl.
Indian Corn and Corn Meal, when damaged by water in transition, on appraised value.....	20
India Rubber, boots and shoes.....	25
India Rubber Clothing, or clothing made water proof with India Rubber.....	35
India Rubber, vulcanized handles for knives and forks.....	10
India Rubber Hose, Belting, Packing, Mats and Matting.....	5 cents per lb. and 15
India Rubber, manufactures of, N.E.S.....	25
Ink, for writing.....	25
Ink, for printing.....	20
Ink Powder.....	20
Iodine, resublimed.....	20
Isinglass.....	20
Iron and Manufactures of—	
Agricultural Implements..... (see item Agricultural Implements).	
Adzes.....	35
Angles, rolled iron or steel..... see Angles in steel	
Axes, chopping axes.....	\$2 per doz. and 10
Axes, of all kinds, Adzes, Hatchets & Hammers, N.E.S.....	35
Axles..... see Axles in steel	
Axles, parts of..... see Axles in steel	
Axle Blanks..... see Axle Bars in steel	
Axle Bars..... see Axles in steel	
Balances.....	35
Band Iron (see Hoops below).....	
Bar Iron, rolled or hammered, comprising, flats, rounds, squares, and bars and shapes of iron, rolled N.E.S.....	\$13 per ton.
Barbed Wire Fencing of iron or steel.....	1½ cent per lb.

	Per cent.
Bars, Puddled (see Iron in Slabs below)	
Bars, Railway Bars, or Rails of Iron or Steel, for Railways and Tramways of any form, punched or not punched, N.E.S.	\$6 per ton.
Beams, weighing beams	25
Beams, rolled iron	see Angles in steel
Bedsteads	25
Blanks	see iron or steel rivets in iron
Blanks, eye-bar blanks	see Angles in steel
Blanks	see Iron, wrought iron and steel nuts
Blooms	see Iron in slabs
Boiler, or other plate iron, sheared or unsheared, skelp iron sheared or rolled in grooves, and sheet iron, common or black, not thinner than 20 gauge, N.E.S.	\$13 per ton.
Boiler Tubes	see item Tubing
Boilers	see item Boilers
Bolts (see Iron and Steel Rivets &c.)	
Bolt Blanks	see iron and steel rivets
Brads	see item Tacks
Bridge Plate, iron or steel	see Angles in steel
Bridges, iron and structural iron works (provided the duty shall not be less than 25 p.c.)	1½ cts. per lb.
Buckthorn and strip fencing	1½ cent per lb.
Canada Plates	12½
Caps for Umbrellas	see Umbrellas
Car Springs	see Springs in steel
Cast Iron Forks, not handled nor ground or otherwise manufactured	10
Cast Scrap Iron	\$4 per ton.
Cast Iron Vessels, Plates, Stove Plates and Irons, Sad Irons, Hatters' Irons, Tailors' Irons and castings of iron, N.E.S. (provided the duty shall not be less than 20 p.c.)	\$15 per ton.
Cast Iron Pipes of every description (provided the duty shall not be less than 25 p.c.)	\$12 per ton.
Castings, Malleable Iron Castings, N.E.S. (provided the duty shall not be less than 20 per cent.)	\$25 per ton.
Castings, other, N.E.S.	20
Chain Traces or parts of harness	25
Chains, over 9-16 of an inch in diameter	5
Chains, other, N.E.S.	20
Channels	see item Angles in steel
Composition Nails and Spikes and Sheathing Nails	20
Corrugated Sheet Iron	20
Crowbars	1 cent per lb. and 25
Out Nails and Spikes	1 cent per lb.
Out Tacks	see Tacks in item Tacks
Outlery	see item Outlery

	Per cent.
Engines, Locomotive, which, with its tender, weighs 30 tons or over, shall pay a duty of not less than \$3,000.	
Engines for ships.....	see item Ships
Engines, Locomotive, other, N.E.S.....	30
Engines, Fire Engines.....	25
Engines, Steam Engines, boilers and machinery, composed wholly or in part of iron or steel, N.E.S.....	30
Eye-bar Blanks.....	see Angles in steel.
Fencing Barbed Wire, iron or steel....	1½ cents per lb.
Fencing Buckthorn, iron or steel.....	1½ cents per lb.
Fencing, Strip Fencing, iron or steel....	1½ cents per lb.
Ferro Manganese, Ferro Silicon, Speiger, Steel Bloom ends, and crop ends of steel rails for the manufacture of steel.....	\$2 per ton
Ferro-Silicon.....	\$2 per ton
Ferules for Umbrellas.....	see Umbrellas
Fish Plates, Railway Fish Plates.....	\$12 per ton.
Forgings of iron and steel, or forged iron of whatever shape or in whatever stage of manufacture, N. E. S. (provided that the duty shall not be less than 35 p.c.); 1½ cts. per lb.	
Forgings for axles and car springs of all kinds, \$30 per ton, but not less than 35 per cent.	
Forgings for carriages, other than railway and tramway vehicles.....	1 cent per lb. and 30
Forks.....	see item Agricultural Implements
Forks, cast iron, not handled nor ground nor otherwise manufactured.....	10
Furniture.....	25
Girders.....	see Angles in steel
Hammers.....	see item Hammers
Hardware.....	see item Hardware
Hinges, finished.....	1 cent per lb. and 25
Hinge Blanks.....	1 cent per lb. and 25
Hollow-ware, tinned and glazed.....	30
Hollow-ware, enamelled.....	30
Hollow-ware, sheet iron.....	30
Horse Shoes and horse shoe nails..	1½ cent per lb., but not less than 25
Hoop, or band, or scroll, or other iron, 8 inches or less in width, and not thinner than No. 20 gauge... \$15 per ton.	
Hoop, or band, or scroll, or other iron, 8 inches or less in width, and thinner than No. 20 gauge.....	12½
Iron in slabs, blooms, loops, puddled bars, or other forms less finished than iron in bars, and more advanced than pig iron, except castings....	\$2 per ton.
Iron or Steel Rivets, Bolts with or without threads or nuts, or Bolt Blanks, less than ½ of an inch in diameter.....	1½ cents per lb. and 30

	Per cent.
Iron, Wrought Iron or Steel Nuts and Washers, Iron or Steel Rivets, Bolts with or without threads or nuts, and Bolt Blanks and Finished Hinges, or Hinge Blanks, N. E. S.1 cent per lb. and	25
Iron, Swedish, rolled iron nail rods, under $\frac{1}{2}$ in. in diameter, for manufacture of horse shoe nails.....	20
Iron Stove Shovels.....	30
Iron Rods, 1-4, 5-16, 3-8, 1-2 inch in diameter coppered	30
Iron, other iron..... see Hoop or Band in iron	
Iron, all articles rated as iron of manufacture of iron shall be chargeable with the same rate of duty, if made of steel, or of steel and iron combined, unless otherwise provided for	
Joists..... see Angles in steel	
Kentledges, iron kentledge..... \$4 per ton	35
Locks.....	35
Locomotive Engines..... see Engines	
Loops..... see Iron, in Slabs in Iron	
Machinery..... see item Machinery	
Malleable Iron Castings (see Castings above).....	
Nails and Spikes, wrought and pressed, galvanized or not, Horseshoe Nails, Hob Nails and Wire Nails, and all other wrought Iron or Steel Nails N. E. S., and Horse, Mule or Ox Shoes..... $\frac{1}{2}$ cent per lb. but not less than	35
Nails, Cut Nails and Spikes of iron or steel 1 cent per lb.	
Nail Rods, Swedish rolled iron under $\frac{1}{2}$ inch diameter, for the manufacture of horse shoe nails.....	20
Nail Plate, iron or steel, 16 gauge and thicker..... \$13 per ton.	
Nails, composition, &c.....	20
Noches, umbrellas see Umbrellas	
Nuts,..... see Iron, wrought iron or steel nuts, in iron	
Ornamental Iron Work and Wire work.....	30
Other iron less finished than bar, &c..... see Iron in slabs, &c.	
Other iron, 8 inches or less in width, and not thinner than No. 20 guage..... \$13 per ton	
Other iron, 8 inches or less in width, and thinner than No. 20 guage.....	12 $\frac{1}{2}$
Picks, Mattocks, Blacksmiths' Hammers, Sledges, Track Tools, Wedges and Crowbars of iron or steel..... 1 cent per lb. and	25
Pig Iron, Iron Kentledge and Cast Scrap Iron..... \$4 per ton	
Pipes, cast iron..... \$12 per ton, but not less than	35
Planing Mills and parts of in any stage of manufacture.	35
Plates, iron or steel combined.....	30
Plates, boiler or other plates..... see Boiler Plate in iron	
Plates, nail plate, 16 gauge and thicker..... \$13 per ton,	

	Per cent.
Plates, cast iron plates...\$16 per ton, but not less than	30
Plates, stove plates.....\$16 per ton, but not less than	30
Plate, Canada Plate.....	12½
Plates, of iron or steel see Sheet Iron, common or black, in iron	
Plates, circular, iron or steel, not less than 30 inches wide and not less than ¼ of an inch thick.....	30
Plate Plough Plate, cut to length, mould board, &c ...	35
Ploughs.....see Agricultural Implements	35
Portable Steam Engines, Threshers, Separators, Horse Power, and parts of.....	35
Portable Saw Mills and parts of.....	35
Portable Machines and parts of.....	35
Puddle Bars.....	\$9 per ton
Pumps, Iron Pitchers, Cistern, Well and Force Pumps	35
Railway Fish Plates.....\$12 per ton	
Rails..... see Bars in iron	
Ribs and Rings for umbrellas..... see Umbrellas	
Rods, nail rods..... see Iron, Swedish, in iron	
Rolled iron or steel, &c..... see Angles in steel	
Rope, wire rope.....	25
Rivets..... see Iron and Steel Rivets in iron	
Rods, rolled round wire roads, iron or steel, for manu- facture of wire..... see Wire Rods in item wire	
Rods, iron—1-4, 5-16, 3-8, 1-2 in diameter, coppered...	20
Safes, doors for safes and vaults of iron or steel.....	35
Scales, balances and weighing beams.....	25
Screws, commonly called "wood screws," two inches and over in length..... 6 cents per lb.	
Screws, wood screws, one inch and less than two inches in length..... 8 cents per lb.	
Screws, wood screws, less than one inch in length.... 11 cents per lb.	
Screws, other, iron, steel, brass or other metals, N.E.S..	25
Scrap iron, wrought iron and scrap steel, being waste or refuse wrought iron or steel that has been in actual use and is fit only to be remanufactured..... \$2 per ton	
Safes.....	25
Sections, special..... see Angles in steel	
Scroll..... see Hoop, &c.	
Sheet Iron, common or black, not thinner than No. 20 gauge.....\$18 per ton	
Sheet Iron, corrugated.....	30
Sheet Iron, galvanized, No. 20 gauge and thicker.....	30
Sheet Iron Signs, not framed.....	20
Sheet Iron, common or black, smooth or polished, and coated or galvanized, thinner than No. 20 gauge, Canada plates and plates of iron or steel, not less than 30 inches wide, and not less than ¼ of an inch in thickness.....	12½

	Per cent.
Sheet Iron, Hollow-ware.....	30
Sheet Iron, manufacture of, N.E.S.....	30
Shovels.....	see item Shovels
Slabs, iron in slabs.....	\$2 per ton
Spikes and cut nails.....	1 cent per lb.
Spikes, composition nails and spikes and sheathing nails.....	20
Spikes, wrought and pressed, galvanized or not, 1½ ct. per lb. but not less than	35
Skates.....	20 cents per pair and 30
Skelp Iron.....	see Boiler Plate in iron
Special sections.....	see Angles in steel
Sprigs.....	see item Tacks
Springs.....	see Springs in steel
Squares.....	see Bars in iron
Stove Shovels.....	30
Stoves.....	\$16 per ton, but not less than 30
Stove Plates.....	\$16 per ton, but not less than 30
Structural Shapes.....	see Angles in steel
Structural work.....	1½ cents per lb., but not less than 35
Swedish rolled iron nail rods, under half an inch in diameter, for manufacture of horseshoe nails.....	20
Tacks.....	see item Tacks
Tinned, glazed or enamelled hollow-ware of cast or wrought iron.....	30
Tubing.....	see item Tubing
Vessels cast iron.....	\$16 per ton, but not less than 30
Washers.....	1 cent per lb., and 25
Wedges.....	1 cent per lb., and 25
Wire.....	see item Wire
Wire, iron for.....	see Wire Rods in item Wire
Iron and manufactures of, or part iron or part of steel, N.E.S.....	30
Provided that on all iron or steel bars, rods, strips, or steel sheets of whatever shape, and on all iron or steel bars of irregular shape or section, cold rolled, cold hammered, or polished in any way, in addition to the ordinary process of hot rolling or hammering, there shall be paid one-sixth of one cent per pound in addition to the rate imposed on the said material,	1-6 of one cent.
Provided, further, that all metal produced from iron or its ore, which is cast and malleable, of whatever description or form, without regard to the percentage of carbon contained therein, whether produced by cimentation or converted cast, or made from iron or its ores by the crucible, Bessemer, pneumatic, Thomas Gilchrist, basic, Siemens-Martin, or open earth process, or by the equivalent of either, or by the combination of two or more of the processes, or their equivalents, or by any fusion or other process	

CUSTOMS TARIFF.

89

	Per cent.
which produces from iron or its ores a metal either granulous or fibrous in structure which is cast and malleable, except what is known as malleable iron castings, shall be classed and denominated as steel; and,	
Provided further, that all articles rated as iron or manufactures of iron shall be chargeable with the same rate of duty if made of steel, or of steel and iron combined, unless otherwise specially provided for.	
Italian Cloth, cotton.....	32½
Ivory black and Lamp black.....	10
Ivory, manufactures of, fancy.....	30
Ivory, manufactures of, N.E.S.....	20
Ivory Veneer, other.....	20
Ivory Knives and Folders, fancy.....	30

J

Jack Screws of every description, N.E.S.....	35
Jams.....	5 cents per lb.
Japanned and Tin Ware, not elsewhere specified.....	25
Japan Wax.....	3 cents per lb.
Jeans, Kentucky.....	2 cents per sq. yd. and 15
Jellies.....	5 cents per lb.
Jerseys, ladies', made by hand. &c.....	10 cents per lb. and 25
Jerseys, ladies', not made wholly or in part by hand labour or seamstress.....	7½ cents per lb. and 20
Jewelry, of gold and silver or other metal imitations of, N.E.S.....	20
Jewel cases.....	10 cents each and 30
Jute, carpeting and matting or mats.....	25
Jute, manufactures of, not elsewhere specified.....	20

K

Kentucky Jeans, N.E.S.....	2 cents per sq. yd. and 15
Kerosene and Coal Oil, distilled, purified or refined, not elsewhere specified.....	7 1-5 cents per I.G.
Kerosene and Coal Oil fixture or parts thereof.....	30
Kid Gloves and Mitts.....	30
Knives, for mowers and reapers and cutter-bars.....	35
Knitting Machines.....	30
Knitting Needles.....	30
Knitting Machine Needles.....	30
Knitting Yarn, cotton, not bleached, dyed or coloured, under No. 40.....	2 cents per lb. and 15
Knitting Yarn, cotton, dyed or coloured, 3 cts. per lb. and	15
Knitting Yarn, woollen.....	7½ cents per lb. and 20
Knobs, door knobs, of earthenware.....	35

L

	Per cent.
Labels, for fruit, vegetables, meat, fish, confectionery, and other goods, also tickets, posters, advertising bills and folders.....15 cents per lb. and	25
Lamp black and Ivory black.....	10
Lamb and Sheep Skins, tanned or dressed, but not coloured, waxed or glazed.....	15
Lamb and Sheep Skins, dressed, waxed or glazed.....	20
Lamp Reflectors.....	20
Lampwicks.....	20
Lanterns, magic.....	25
Lap Rugs, rubber.....	35
Lap Dusters, of cotton, with woven coloured stripes, or borders, but not embroidered.....	25
Lap Dusters, &c., &c., &c., embroidered.....	30
Lap Robes, rubber.....5 cents per square yard and	15
Lard, tried or rendered.....2 cents per lb.	
Lard, untried.....1½ cents per lb.	
Lard Oil.....	20
Lava, manufactures of, fancy.....	30
Lead, bars, blocks and sheets.....60 cents per 100 lbs.	
Lead, old, scrap and pig.....40 cents per 100 lbs.	
Lead, white and red, dry and orange mineral, also dry white zinc.....	5
Lead, white, in pulp, not mixed with oil.....	5
Lead pipe and shot.....1½ cents per lb.	
Lead, all manufactures of, not elsewhere specified.....	30
Leather, Belting Leather, and all upper leather, including Kid, Lamb, Sheep and Calf, tanned or dressed, but not coloured, waxed or glazed.....	15
Leather, all upper and French Kid, dressed and waxed...	20
Leather Boots and Shoes.....	25
Leather Board.....3 cents per lb.	
Leather, Morocco skins, tanned but rough or undressed...	10
Leather, other, and skins tanned, not elsewhere specified,	20
Leather, Patent, Japanned or enamelled.....	25
Leather, serap and shavings.....	20
Leather, Sole, tanned but rough or undressed.....	10
Leather, Sole, tanned but not waxed...1½ cent per lb. and	15
Leather, Sole and Belting Leather, dressed and waxed....	20
Leather Gloves and Mitts.....	30
Leather Trunks.....	30
Leather, manufactures of, not elsewhere specified.....	25
Lessive Phoenix washing preparation.....3 cents per lb.	
Lime, Acetate of.....	20
Lime.....	20
Linen collars.....24 cents per dozen and	20
Linen cuffs.....4 cts. per pair and	30
Linen Clothing.....	35
Linen, Duck, N.E.S.....	20

	Per cent.
Linen, damask.....	25
Linen Canvas, when to be used for boats' and ships' sails..	5
Linen Handkerchiefs, all kinds.....	25
Linen Shirts.....	\$1 per doz. and 30
Linen Thread.....	20
Linen Towels.....	25
Linen Fire Hose, lined with rubber,.....	5 cents per lb. and 15
Linen, manufactures of not elsewhere specified.....	20
Linings, rolled (cotton).....	20
Linoleum, as Floor Oil Cloth.....	5 cents per sq. yd. and 20
Linseed Oil, raw or boiled.....	30
Liquid Glue.....	20
Lithographic Stones, not engraved.....	20
Lobsters, preserved.....	25
Lobsters, fresh.....	20
Locks, made entirely of brass.....	30
Locks, other, N. E. S.....	35
Logwood Compound, Extract of.....	20
Lubricating Oils, composed wholly or in part of Petroleum, and costing thirty cents per Imp. gall. or over.....	25
Lubricating Oils, costing less than 30 cts per I. G.	7 1-5 cents per I. G.....
Lubricating Oils, all other.....	25
Lumber and Timber, not elsewhere specified.....	20

M

Mace.....	25
Maccaroni and Vermicelli.....	2 cents per lb.
Machines, Folding.....	10
Machines, Dating.....	30
Machines, Knitting.....	30
Machines, Numbering.....	30
Machines, Sewing, whole or on heads or parts of heads....	\$3 each and 20
Machines, Sewing, parts of.....	35
Machine Screws, except Wood Screws.....	35
Machines, Ruling, Cutting, Perforating and Paging Machines, as Bookbinder's Implements.....	10
Machinery, not elsewhere mentioned.....	30
Mackerel, fresh.....	1 cent per lb.
Mackerel, pickled.....	1 cent per lb.
Majolica Ware, Stone Pottery, except Demijohns or jugs, churns and crocks.....	(see Earthenware) 35
Malt, upon entry for Warehouse, subject to Excise Regulations.....	15 cents per bush.
Malt, Extract (Dukehart's).....	\$2 per Imp. gallon and 30
Malt, extract of, for medicinal purposes, N. E. S.....	25
Manilla, cordage.....	1½ cents per lb. and 10
Mantle, Slate.....	30
Mantles, Marble.....	35
Mantles, clothing, wool.....	10 cents per lb. and 25

	Per cent.
Mantles, silk.....	30
Maps.....	20
Marble Dust.....	20
Marble Blocks, from the quarry, in the rough, or sawn on two sides only, and not specially shapen, containing 15 cubic feet and over.....	10
Marble Blocks and Slabs, sawn on more than two sides...	25
Marble, in blocks from the quarry in the rough, or sawn on two sides only, and not specially shapen, containing less than 15 cubic feet.....	15
Marble Slabs, sawn on not more than two sides.....	15
Marble, finished, and all manufactures of, not elsewhere specified.....	35
Matches, of wax, as candles.....	25
Matches, of wood.....	25
Match Safes and Boxes.....	30
Mattresses, hair, spring and other.....	25
Matting, Cocoa.....	30
Matting and Mats of Rubber..... 5 cents per lb. and	15
Matting and Mats, of all kinds, N.E.S.....	25
Meal, wheat meal..... 50 cents per barrel	
Meal, Indian Cornmeal..... 40 cents per brl.	
Meats, Bacon and Hams, Shoulders and Sides.....	
2 cents per lb.	
Meats, Beef, fresh or salted..... 1 cent per lb.	
Meats, Beef, Corned Beef..... 2 cents per lb.	
Meats, Beef, imported in the carcass to be cured or preserved in bond for exportation..... 1 cent per lb.	
Meats, extract of fluid beef not medicated.....	25
Meats, potted, "mixed and made up into a paste".....	20
Meat Stuffers.....	30
Meats, Mutton, fresh or salted..... 1 cent per lb.	
Meat Juice (Valentine's).....	25
Meats, Pork..... 1 cent per lb.	
Meats, Pork, imported, to be cured in bond... 1 cent per lb.	
Meats, Poultry, and Game of all kinds.....	20
Meats, prepared meats, sealed or unsealed, in cans or otherwise, not elsewhere specified..... 2 cents per lb.	
Meats, other, not elsewhere specified..... 2 cents per lb.	
Medicines, Proprietary, viz.: all tinctures, pills, powders, troches or lozenges, syrups, cordials, bitters, anodynes, tonics, plasters, liniments, salves, ointments, pastes, drops, waters, essences, oil or medicinal preparations or compositions recommended to the public under any general name or titles, as specifics for any diseases or affections whatsoever, affecting the human or animal bodies, not elsewhere provided for, in liquid form....	50
Medicines, Patent, all other, not elsewhere specified.....	25
Meerschaum, manufactures of, N.E. S.....	20
Mica.....	20
Microscopes.....	25

CUSTOMS TARIFF.

23

	Per cent.
Middlings.....	20
Mill board, not straw board.....	20
Mill, coffee, spice, and similar articles.....	20
Millinery, to be rated according to material of chief value.	
Mineral Pulp.....	20
Mineral Waters, N.E.S.....	20
Mirrors, Hand.....	20
Mirrors, N.E.S.....	25
Mowers and Reapers', Knives and Cutter Bars, as parts of Reapers, &c.....	25
Muffs, Fur.....	25
Muslin, plant bed muslin..... 1 cent per square yard and	15
Muslin, book muslin, black.....	32½
Muslin, book muslin, not dyed or colored.....	20
Music, printed sheet music..... 10 cents per lb.	
Musical Instruments, not elsewhere specified, except Pianos and Organs.....	25
Mustard, ground, prepared, including French Mustard, not liquid.....	25
Mustard, French Mustard, liquid, as sauce, 40 cents per gallon and.....	20

N

Nail rods of Swedish rolled iron, under 1½ inch in diameter, for manufacture of horse-shoe nails.....	20
Nails, Spikes and Sheating, Nail Composition.....	20
Nails and Spikes, cut, of iron or steel..... 1 cent per lb.	
Nails and Spikes, wrought and pressed, galvanized or not; horse-shoe nails, hob nails and wire nails, and all other wrought iron or steel nails, N.E.S., 1½ cent per lb., but not less than	25
Nail Plates, of iron or steel, 16 gauge and thicker.....	
\$15 per ton	
Nail Plate Iron or Steel, other..... see Iron and Steel	
Naptha, wood naptha or wood alcohol, \$1.90 per Imp. gal.	
Naptha, not elsewhere specified..... 7 1-5 cts. per I. G.	
Needles, Knitting.....	20
Needles, steel, all other.....	20
Nettings, Cotton and Wooden Nettings, for boots, shoes and gloves.....	10
Nets and Seines, N.E.S.....	25
Nets, mosquito nets, as lace.....	20
Newspapers, partly printed and intended to be completed and published in Canada.....	25
Newspapers and quarterly, monthly and semi-monthly magazines, if bound.....	15
Nickel Silver, in sheets.....	10
Nickel Salts.....	20
Nickel and German Silver, manufactures of, not plated....	25
Nickel and German Silver, manufactures of, if plated....	20

	Per cent.
Nitro Glycerine	10 cents per lb. and 20
Notarial Seals, of Paper	35
Numbering Machines, not to be classed with printing presses, to pay	30
Nuts, wrought iron and steel	1 cent per lb. and 25
Nuts, all kinds (dried fruits) except almonds shelled
see Fruit, dried	3 cents per lb.
Nut Crackers	30
Nuts, Cocoa, imported from the place of growth direct to a Canadian port50 cents per 100
Nuts, Cocoa, not imported direct	\$1 per 100
Nutmegs and Mace	25
○	
Oatmeal cloth	20
Oats	10 cts. per bush
Oats, damaged by water in transitu (on appraised value)	20
Oat Flour
Oatmeal
Oatmeal, damaged by water in transitu (on appraised value)	20
Oil, coal and Kerosene, distilled, purified or refined, Naptha, Benzole and Petroleum	7 1-5 cts. per I. G.
Oil, Carbolic, or heavy oil	10
Oil, Cement	25
Oil, Castor	20
Oil, Cod Liver, medicated	20
Oil, Cod, N.E.S.	20
Oils, Fish, N.E.S.	20
Oil, Flaxseed or Linseed, raw or boiled	30
Oil, Hair, perfumed or not	30
Oil, Lard Oil	30
Oils, Lubricating, costing less than thirty cents per. I. G. 7 1-5 cents per Imp. gal.	25
Oils, Lubricating, all others	20
Oils, Neatsfoot	20
Oil, Olive	20
Oil, Seal, N.E.S.	20
Oil, Salad	20
Oil, Sesame seed	20
Oil, Sperm	20
Oil, Tallow	25
Oil, Vegetable Oils, not elsewhere specified	20
Oils, Volatile or Essential	20
Oils, Whale, N.E.S.	20
Oils, all other, not elsewhere specified	20
Oil Cake, Crushed	20
Oil Cloths for floor	5 cents per square yard and 20
Oil Cloth in the piece, cut or shaped, oiled, enamelled, stamp- ed, painted or printed, India-rubbered, flocked or coated, N.E.S.	5 cents per square yard and 15

	Per cent.
Oil Cambric and Oiled Silk, ...5 cents per square yard and	15
Oiled Cotton Cloth.....5 cents per square yard and	15
Opium (drug).....\$1 per lb.	
Opium, prepared for smoking.....\$5 per lb.	
Optical Instruments, N.E.S.....	25
Orange Minerals, dry	5
Oranges and Lemons, in boxes of capacity not exceeding two and one-half cubic feet 25 cents per box.	
In half boxes, capacity one and one-fourth cubic feet....	13 cents per box.
In cases and all other packages.....	10 cents per cubic foot capacity.
In bulk.....\$1.60 per thousand.	
In barrels not exceeding in capacity that of the 196 pounds flour barrel	55 cents per bbl.
Organs, Cabinet Reed Organs, having not more than two sets of reeds.....each \$10 and	15
Organs, etc., having over two and not over four sets of reels	each \$15 and 15
Organs, etc., having over four and not over six sets of reeds.....each \$20 and	15
Organs, etc., having over six sets of reeds....each \$30 and	15
Organs, sets or parts of sets of reeds for Cabinet Organs.	25
Organs, Pipe Organs.....	25
Osiers and Willow Furniture	25
Osiers and Willow Works, not elsewhere specified.....	25
Oysters, fresh in shell.....	25
Oysters, in cans, (see canned oysters) under items fish, etc.	
Oysters, shelled, in bulk.....	10 cents per gal.

P

Packages containing Oysters or other Fish, not otherwise provided for.....	25
Packages containing fine salt to bear same duty as if im- ported empty, bags paying.....	25
Pails, Tubs and Churns, wood.....	25
Paints and Colors, dry, viz., blue black, Chinese blue, Prussian blue and raw amber	20
Paints and Colors, in pulp, viz., carmine, cologne and rose lakes, scarlet and maroon, satin and fine washed white	20
Paints and Colors, viz., fire-proof paint, dry, ... 1 ct. per lb.	
Paints and Colors, ground in oil or any other liquid.....	25
Paints and Colors, Ochres, dry, ground or unground, wash- ed or unwashed, not calcined.....	10
Paints and Colors, Paris Green, dry	10
Paints and Colors, White and Red Lead and Orange Min- eral	5
Paints and Colors, White Lead in Pulp, not mixed with oil	5
Paints and Colors, Zinc, dry white.....	5

	Per cent.
Paints and Colors, dry, other, not elsewhere specified.....	20
Paints, mixed in varnish.....20 cents per Imp. gal. and	25
Paper Cutters and Printing Presses.....	10
Paper Collars, Cuffs and Shirt Fronts of paper.....	35
Paper seed bags, illustrated.....6 cents per lb. and	20
Paper Bags, plain, N.E.S.....	35
Paper, parchment paper.....	35
Paper, drawing paper, mounted.....	35
Paper, enamelled, extra heavy.....	35
Paper Hangings, or Wall Paper, in rolls, on each roll of eight yards and under, and so in proportion for all greater lengths:	
Brown Blanks.....	2 cents.
White Paper, Grounded Papers and Satins.....	3 cents.
Single Print Bronzes.....	7 cents.
Colored Bronzes.....	9 cents.
Embossed Bronzes.....	11 cents.
Colored Borders, narrow.....	8 cents.
Colored Borders, wide.....	10 cents.
Bronze Borders, narrow.....	15 cents.
Bronze Borders, wide.....	18 cents.
Embossed Borders.....	20 cents.
Paper files, clips and file hooks.....	30
Paper Maché, manufactures of.....	35
Paper, Carpet Lining.....	25
Paper, Mill board, not straw board.....	10
Paper, of all kinds not elsewhere specified.....	25
Paper Boxes, labelled empty.....15 cents per lb. and	25
Paper Kites, as toys.....	30
Paper, Printing.....	25
Paper, glass.....	30
Paper, ruled.....	35
Paper, Oiled.....	35
Paper, waxed.....	35
Paper, tarred.....	½ cent per lb.
Paper, Tissue Paper.....	25
Paper, Union Collar Cloth, in rolls or sheets, not glossed or finished.....	5
Paper, Union Cloth, in rolls or sheets, glossed or finished,	20
Paper, glazed.....	35
Paper, emery.....	30
Paper, filter paper, in sheets.....	25
Paper, filter paper, cut to shape.....	35
Paper, fly paper.....	35
Paper, Wrapping.....	25
Paper, pressed, in sheets.....	35
Paper, Sand Paper.....	30
Paper, Glazed, Plated, Marbled, Enamelled Paper, and Card Board similarly finished, not elsewhere specified.	35
Paper, manufactures of, including ruled and bordered papers, papeteries, boxed papers, envelopes and blank books..	35

	Per cent.
Paraffine Wax Candles.....	5 cents per lb.
Paste, perfumed.....	30
Patent Medicines, in liquid form (see medicines).....	50
Patent Medicines, other than liquid.....	25
Patent Leather.....	25
Pears, green fruit.....	20
Peas.....	10 cents per bush.
Peas, when damaged by water in transitu (on appraised value).....	20
Pearl card cases.....	30
Pearl, manufactures of, fancy.....	30
Penholders.....	30
Pencil Cases.....	25
Pens, steel.....	30
Pens, gold.....	20
Pen Racks.....	50
Penknives.....	25
Pepper, unground.....	10
Pepper, ground.....	25
Perfumery, including toilet preparations.....	30
Perfumed Spirits in bottles or flasks, not weighing more than four ounces.....	50
Perfumed Spirits in bottles, flasks or other packages, weighing more than four ounces.....	\$2 per I. G. and 40
Perfumed and Fancy Soaps, weight of the inside packages and wrappers to be included in the weight for duty.....	10 cents per lb. and 10
Photograph Albums.....	35
Photographs, mounted or not.....	6 cents per lb. and 20
Photographs, silver waste.....	20
Photographic Dry Plates.....	15 cents per square foot.
Photographers' Cards.....	35
Photographic and Stereoscopic Pictures, mounted.....	6 cents per lb. and 20
Piano Stools.....	35
Pianofortes, square, whether round cornered or not, over 7 octaves.....	\$25 each and 20
Pianofortes, square, all other.....	\$30 each and 20
Pianoforte, upright.....	\$30 each and 20
Pianofortes, concert, semi-concert, or parlor grand pianofortes.....	\$50 each and 20
Pianos, part of.....	25
Picks, N.E.S.....	1 cent per lb and 25
Picales, in bottle, 16 half pint, 8 pint or 4 quart bottles to be held to contain a gallon.....	40 cts. per gal.
Pickles, in bulk, in vinegar or vinegar and mustard.....	35 cents per gallon.
Pickles, in brine.....	25 cents per gallon.
Picture Books.....	6 cents per lb. and 20
Pig, Copper.....	10
Pig Iron.....	\$4 per ton.

	Per cent.
Pillows and Bolsters	25
Pins, manufactured from wire of any metal.....	20
Pipes, drain pipes and sewer pipes, glazed	25
Pipes, soil and water pipes, of iron castings, \$12 per ton, but not less than	25
Pipes, Tobacco pipes, Briar and all wooden.....	25
Pipes, meerschaum.....	20
Pipes, meerschaum, imitation of.....	25
Pipes, stove pipes and elbows	20
Pipes, Tobacco pipes, clay.....	25
Pipes, Tobacco pipes, other N.E.S.....	20
Pipe Cases, Cigar and Cigarette cases	20
Pitch (Pine), other, not elsewhere specified.....	20
Pitch, Coal.....	10
Pitch for roofing	10
Planing Mills and parts of, in any stage of manufacture...	25
Plaster of Paris or Gypsum, ground not calcined.....	10 cts. per 100 lbs.
Plaster of Paris, calcined or manufactured.....	15 cts. per 100 lbs.
Plasters, medicated, all kinds.....	25
Plated Ware and Gilt Ware, of all kinds, whether plated wholly or in part, not elsewhere specified.....	30
Plates, Canada.....	12½
Plates, engraved on wood, steel or other metal.....	20
Plow plates, mould boards, &c., parts of plow.....	25
Plough handles, of wood.....	25
Plumbago.....	10
Plumbago, manufactures of.....	25
Plush, of cotton, colored.....	25
Plush, silk.....	30
Pocketbooks and Purses.....	30
Polish for stoves.....	25
Polishing Powders, N.E.S.....	20
Pomades.....	30
Pomatum, or paste for the hair, mouth or skin.....	30
Porcelain Slate, school slate.....	1 cent each and 50
Porcelain Ware, other	30
Porcelain Shades.....	30
Porcelain, linen pump cylinders.....	25
Porcelain Shades, imitation of.....	20
Pork.....	1 cent per lb.
Pork Barrels, cont'g.....	20 cents each
Portable saw mills and planing mills, and parts thereof, in any stage of manufacture.....	25
Porter, in bottles.....	18 cts. per I.G.
Porter, in wood.....	10 cts. per I.G.
Potatoes, sweet.....	25
Potatoes, other	15 cts. per bush.
Potted Meats.....	20
Poultry and Game of all kinds.....	20

CUSTOMS TARIFF.

99

	Per cent.
Powder, rifle and sporting powder.....	.5 cts. per lb.
Blasting and Mining powders.....	.3 cts. per lb.
Cannon and Musket4 cts. per lb.
Canister Powder15 cts. per lb.
Giant, Dualin, Dynamite.....	.5 cts. per lb. and
Nitro-Glycerine10 cts. per lb. and
Powders, Baking, the weight of the package to be included in the weight for duty.....	6 cents per lb.
Precious Stones, polished, but not set or otherwise manu- factured.....	10
Pressed paper, in sheets	35
Printed or dyed cotton fabrics, N.E.S.....	32½
Prints and Engravings.....	20
Printing Presses of all kinds, folding machines and paper cutters; but not to include type writers, electric pens, numbering machines or dating stamps.....	10
Printing Irons.....	30
Prunes and Plums, dried fruit.....	1 cent per lb.
Prunella, twill cotton.....	2 cts. per sq. yd. and
Prunella, cotton and woolen netting for boots and shoes..	10
Pulp, mineral.....	20
Pulps, wood pulp.....	20
Pumps, iron, pitcher, spout, cistern, well and force pumps	25
Pumps, Steam.....	30
Purses.....	30
Putty palette, glaziers' hacking knives and tables, and butchers' steels.....	20
Putty.....	25
Putty, dry, for polishing granite	20
Putty Knives.....	20

Q.

Quilts or counterpanes, white, with woven colored border	25
Quilts of Cotton, or Bed Comforters, not including woven quilts or counterpanes.....	25
Quilt Frame Clamps, as furnishing hardware	20

R

Rails, Iron or Steel Railway bars for railway and tramway of any form, punched or not punched, N.E.S.....	\$6 per ton.
Railway Iron, fish plates.....	\$12 per ton.
Railway Cars and Railway Carriages	30
Rasps and Files.....	35
Rattans, manufactured or partly manufactured.....	25
Razor Straps.....	25
Raw hide pickers for cotton looms.....	20
Receipts, printed.....	25
Red Prussiate of Potash.....	10

	Per cent.
Reeds, for organs.....	25
Refrigerators.....	35
Resin, N.E.S.....	20
Revolvers, not elsewhere specified.....	see Fire-arms 20
Rhubarb, ground or powdered.....	20
Ribbons, of all kinds and material.....	30
Rice, unbulled or paddy, when imported direct from the country of growth or production.....	17½
Rice, other.....	1½ cts. per lb.
Rice Flour.....	2 cts. per lb.
Ridges Food.....	30
Rifles, not elsewhere specified.....	see Fire-arms 20
Rifle Cartridges, N.E.S.....	30
Rivets of brass.....	30
Rivets, iron or steel, less than ¼ of an inch in diameter, 1½ cent per lb. and.....	30
Rivets, iron or steel, N.E.S.	1 cent per lb. and 25
Road Scrapers.....	35
Roofing Felts, tarred and coated.....	25
Roller Skates, or parts of same.....	20 cts. per pair and 30
Rope, Iron Wire.....	25
Rope, or Cordage.....	1½ cent per lb. and 10
Roofing Slate, black or blue, when split or dressed only... 80 cts. per sq.	
Roofing Slate, red, green or other, when split or dressed only.....	\$1 per sq.
Roots, medicinal, viz: Aconite, Calumba, Ipecacuanha, Sarsaparilla, Squills, Tarraxicum and Valerian, ground or powdered.....	20
Rotten Stone.....	20
Rubber Hose, belting, packing mats and matting..... 5 cents per lb. and	15
Rubber Hat Covers.....	35
Rubbered Cloth and Sheeting.....	5 cts. per yard and 15
Rubber-Clothing, or clothing made waterproof with Indian rubber.....	35
Rubber Lap Rugs.....	35
Rubber (Tweed) Clothing.....	35
Rubber Boots and Shoes.....	25
Rubber, other manufactures of, N.E.S.....	25
Rules, measuring, plain, of wood.....	25
Rules, measuring, hinged or brass bound.....	35
Ruling Pens.....	10
Rum.....	\$1.75 per I.G.
Rum Shrub.....	\$1.90 per I.G.
Rye.....	10 cts. per bush.
Rye, damaged by water in transitu (on appraised value)..	20
Rye Flour.....	.50 cts. per bbl.
Rye Flour, when damaged by water in transitu (on ap- praised value).....	20

	Per cent.
S	
Sad Iron.....\$16 per ton, but not less than	30
Saddlers' Hardware.....	35
Saddlers' Soap.....	20
Saddlery of every description.....	35
Safes, iron or steel, and doors for safes and vaults.....	35
Sago.....	20
Sago Flour.....2 cts. per lb.	20
Sails, for boats and ships.....	25
Sail Twine.....	5
Sail Palms, as manufacture of leather.....	25
Saleratus, or Bicarbonate.....	20
Salt, coarse, other than above.....10 cts. per 100 lbs.	
Salt, fine, in bulk.....10 cts. per 100 lbs.	
Salt, in bags, barrels or other packages.....15 cts. per 100 lbs.	
(Packages containing Salt to pay same duty as if imported empty.)	
Saltpetre, nitrate of.....	20
Sand, colored.....	20
Sand Cloth.....	30
Sand (iron) or globules for polishing granite.....	20
Sandpaper, glass, flint and Emery paper.....	30
Satin, Silk.....	30
Satin, and fine-washed white (colors) in pulp.....	20
Satteens.....2 cts. per sq. yd. and	15
Satchels, Valises and Carpet Bagr.....10 cts. each and	30
Sauces, in bulk.....40 cents per gal. and	20
Saw Mills, portable, and parts of.....	35
Saws, of all kinds.....	30
Scales, Balances and Weighing Beams.....	35
Screens, Japan, as furniture.....	35
Screws, commonly called wood screws, 2 inches and over in length.....3 cts. per lb.	
1 inch and less than 2.....8 cts. per lb.	
Less than 1 inch.....11 cts. per lb.	
Screws, of brass or other metals, N.E.S.....	35
Screw Jacks of every description.....	35
Soythe handles or snaths.....	35
Sealskins, fur, wholly or partially dressed.....	15
Sealskins, raw.....see Furs	
Sealskin, imitation in wool.....7½ cts. per lb. and	20
Seamless Drawn Tubing, copper.....	10
Seamless Drawn Tubing, zinc.....	10
Seamless Cotton Bags.....2 cts. per lb. and	15
Seeds, N.E.S.....	20
Sesame, Seed Oil.....	20
Sewer Pipes, glazed, not iron.....	35
Sewer Pipes, unglazed, not iron.....	30
Sewing Machines, whole, or heads or parts of heads of	
Sewing Machines.....\$3 each and	20

	Per cent.
Sewing Machines, parts of, imported separately.....	25
Sewing Thread on Spools, cotton.....	25
Sewing Cotton Thread, in hanks, black and bleached, three and six cord.....	12½
Shades, Cloth Shades..... 5 cents per square yard and	15
Shades, Glass, for lamps and gas lights.....	30
Shades, imitation porcelain.....	20
Shawls, Cashmere and Paisley, if not composed chiefly of silk.....	25
Shawls, Indian or Paramatta, not silk.....	25
Shawls, Silk.....	30
Shawls, Woollen.....	25
Shawls, other, N.E.S.....	25
Sheep.....	20
Sheep Skins, tanned or dressed but not coloured, waxed or glazed.....	15
Sheep Skins, dressed and waxed or glazed.....	20
Sheetings, Cotton, bleached and unbleached, not stained, painted or printed 1 ct. per sq. yd. and	15
Shells, manufactured, fancy.....	30
Shells, manufactures of other, N.E.S.....	20
Shingles, Wood.....	20
Sheet Music..... 10 cts. per lb.	30
Sheet Iron, galvanized, No. 20 gauge and thicker.....	30
Sheet Iron, common or black, not thinner than No. 20 gauge..... \$13 per ton.	30
Sheet Iron, common or black, coated or galvanized, thinner than No. 20 gauge.....	12½
Shelf Brackets.....	30
Ships and all other vessels, built in a foreign country, whether steam or sailing vessels, on application for Canadian register, on the fair market value of the hull and all appurtenances except machinery.....	10
Machinery on same.....	25
Ships, repairs on (according to material).	25
Shoes, wholly of felt..... 10 cents per lb. and	25
Shoes, N.E.S.....	25
Shoemakers' Ink and Blacking.....	30
Shoemakers' Pitch.....	20
Shoe Linings, twilled cotton..... 1 ct. per sq. yd. and	15
Shoe Linings, coloured jeanettes..... 2 cts. per sq. yd. and	15
Shoe Laces, of any material.....	30
Shoe Shanks, steel for (see Clock Springs, steel for, in steel)	30
Shot, Lead..... ½ cent per lb.	35
Show Cases..... \$2 each and	25
Shovel Handles, all wood.....	25
Shoulders and Sides, fresh, salted, dried or smoked.....	2 cts. per lb.
Signs, Sheet Iron Signs, not framed.....	30
Silk Hosiery.....	30
Silk Lace.....	30

	Per cent.
Silk Twist, Sewing Silk, and silk thread or yarn.....	25
Silk, Tram Silk, coloured.....	25
Silk Umbrellas and Parasols.....	30
Silk Bands, &c., for hatters' use... see Hatters' Bands, &c.	
Silk Velvets, and all manufactures of silk, of which silk is the component part of chief value, not elsewhere specified.....	30
Silk, in the gum, not more advanced than singles, tram, and thrown organzine, and raw spun silk not coloured ...	15
Silk—Manufactures of, embrace glacé, gros grain, ducapè, barathes, Cashmere, Gros de Naples, black and coloured; black and coloured Turquoise, satins, sarsonets, Persians, poplins, and all other piece goods of which silk is the component part of chief value; all silk clothing, velvets, terries, chenilles, ribbons, velvet ribbons, tassels, shawls, hosiery and underclothing, ties, scarfs, bows, ferrets, handkerchiefs, Prussian bindings, sofa gimp, mantillas or jackets, silk warp, Paramatta, silk tapestry, silk warp alapaca, &c.....	30
Silk, plush netting, used for the manufacture of gloves....	15
Silver Coin (United States).....	20
Silver Medals, N.E.S..... see Medals	30
Silver Leaf.....	30
Silver-plated Ware, N.E.S.....	30
Silver, Plate Glass.....	30
Silver, rolled.....	10
Silver, German and nickel silver manufactures of..... not plated, 25 p.c.; if plated	30
Silver Soap.....	20
Sisal Cordage of all kinds..... 1½ cent per lb. and	10
Sizing, cream and enamel sizing..... 1 cent per lb.	
Skates of all kinds..... 20 cts. per pair and	30
Skate Blades, unfinished, steel.....	30
Skins, Fur Skins, wholly or partially dressed..	15
Slabs, iron..	\$9 per ton.
Slates, for roofing, black or blue, when split or dressed only	80 cts. per sq.
Slate Flagging for Walks.....	\$2 per ton.
Slates, for roofing, green and other colours, when split or dressed only.....	\$1 per square
Slates, school and writing slates..... 1 cent each and	20
Slate Mantles.....	30
Slate Pencils.....	20
Slate Slabs, square and in special shapes, 1 ct. per sq. ft. and	25
Slates of all kinds, and manufactures of, N.E.S..... 1 ct. per sq. ft. and	25
Snuff and manufactured tobaccos..... 30 cts; per lb. and	12½
Soap, common brown and yellow, not perfumed..... 1½ cts. per lb.	
Soap, common soft and liquid, not perfumed.....	20
Soap, Castile and White..... 2 cts. per lb.	

	Per cent.
Soap, perfumed or toilet, the weight of the inside packages and wrappers to be included in the weight for duty	10
10 cents per lb. and	10
Soap, powders	3 cts. per lb.
Soda, sulphate of	see Salt Cake.
Soda, sulphate of, N.E.S.	20
Soil Pipes, cast iron	\$12 per ton, but not less than
Solder	30
Sole Leather, tanned but rough or undressed	10
Sole Leather, tanned but not waxed or glazed, $\frac{1}{2}$ ct. per lb. and	15
Sole Leather, tanned, waxed and glazed	30
Spectacles and Eye Glasses of all kinds, finished	30
Spectacles, parts of and Eye Glasses, unfinished	25
Spermaceti	20
Sperm Oil	20
Spices of all kinds, except Mace and Nutmegs, unground	10
Spices, as above, ground	25
Spices, Mace and Nutmegs	25
Spikes, wrought and pressed, galvanized or not, $1\frac{1}{2}$ ct. per lb., but not less than	35
Spikes and Nails, cut, of iron or steel	1 cent per lb.
Spikes and Nails, composition and sheathing	20
Spindles, bands, cotton cord, as cordage, $1\frac{1}{2}$ ct. per lb. and	10
Spirits and Strong Waters, not having been sweetened or mixed with any article so that the degree of strength thereof cannot be ascertained by Syke's Hydrometer, for every Imperial Gallon of the strength of proof by such Hydrometer, and so in proportion for any greater or less strength than a gallon, viz.: Geneva Gin, Rum, Whisky, and unenumerated articles of like kinds	\$1.75 per I.G.
Spirits, Absinthe	\$2.00 per I.G.
Spirits, Alcohol	\$1.75 per I.G.
Spirits, Alcohol, wood alcohol or wood naphtha	\$1.90 per I.G.
Spirits, Alcohol, homœopathic alcohol, \$1.75 per proof gal.	\$1.75 per I.G.
Spirits, Brandy	\$2.00 per I.G.
Spirits, Whisky, Geneva Gin and Rum	\$1.75 per I.G.
Spirits of Wine	\$1.75 per I.G.
Spirits, sweetened or mixed so that the degree of strength cannot be ascertained as aforesaid, viz.: Rum-shrub, Cordials, Scheidam Schnapps, Taffia, Bitters, and unenumerated articles of like kind	\$1.90 per I.G.
Spirits and Strong Waters mixed with any ingredient or ingredients, and although thereby coming under the denomination of Proprietary Medicines, Tinctures, Essences, Extracts, or any other denomination, Medicinal Elixirs and Fluid Extracts, in bulk or bottle, not elsewhere specified, shall be nevertheless deemed spirits or strong waters and subject to same duty as such	\$2 per I.G. and 30

	Per cent.
Spirits and Strong Waters, not elsewhere specified.....	
\$1.90 per I. G.	
Spirits of Turpentine.....	10
Sponges.....	20
Spools made wholly of wood, used in cotton machinery and other.....	25
Spoons, silver spoons.....	30
Spoons, tinned iron spoons.....	30
Spokes, Hubs Felloes, rough or sawn only.....	15
Spokes, Felloes, Hubs, finished, dutiable as Carriage parts see Carriages	
Springs, clock springs.....	10
Springs, iron or steel, and parts thereof, for R. R. cars, &c. (see Iron).....	\$30 per ton, but not less than 35
Springs, iron or steel, and parts thereof, other than for railway or tramway vehicles.	1 cent per lb, and 30
Springs, other, N.E.S.....	\$30 per ton, but not less than 35
Sprigs, Tacks and Brads, not exceeding 16 ounces to the thousand.....	2 cts. per 1,000
Sprigs, Tacks and Brads, other.....	2 cts. per lb.
Stained Glass.....	30
Starch, Corn Starch and all preparations having the quality of starch.....	2 cts. per lb.
Statuettes.....	30
Statues to pay according to material.	
Staves, prepared for barrels.....	25
Steam Pumps.....	30
Steam Radiators.....	30
Steam Engines, portable.....	35
Steel and manufactures of:	
Adzes.....	35
Agricultural Implements..... see item Agric'l Imp'ts	
Angles, Finger Bars and Reapers and Mowers, being angle iron or steel cut to exact length, rolled, sheared off and straightened, with a slat cut out of the side of each bar as parts of mowers and reapers,	35
Angles, rolled iron or steel Angles, Channels, Structural Shapes and Special Sections, weighing less than 25 lbs. per lineal yard, N.E.S., $\frac{1}{2}$ ct. per lb. and.....	10
Angles, iron or steel, beams, girders, joists, channels, structural shapes and special sections, weighing not less than 25 lbs per lineal yard.,.....	12½
Angles, rolled iron or steel Angles, Beams, Girders, Joists, Channels, Eye-bar Blanks made by the Kloman process, together with all other structural shapes of rolled iron or steel bridge plate, not less than $\frac{3}{4}$ of an inch thick, nor less than 15 inches wide, when imported by manufacturers of bridges for use exclusively in the manufacture of iron and steel bridges.....	12½
Axles and parts thereof for carriages other than railway or tramway vehicles.....	1 cent per lb. and 30

	Per cent.
Axles for railway and tramway cars.....	
\$30 per ton, but not less than	35
Axles, all other not E.S. ... \$30 per ton, but not less than	35
Axle Bars, Axle Blanks or Forgings for axles for carriages other than railway or tramway vehicles.	
1 cent per lb. and	30
Axle Bars, Axle Blanks or Forgings, for axles, all other, N.E.S. \$30 per ton, but not less than	35
Axes, chopping. \$2 per doz. and	10
Axes, other, N.E.S.	35
Bands and Hoops, N.E.S., valued at 4 cents or less per lb.	30
but not less than. \$12 per ton.	
Bands and Hoops, N.E.S., valued at over 4 cents per lb.,	12½
Bars, Crowbars 1 cent per lb. and	25
Bars, Railway Bars and Rails for railways and tram- ways of any form, punched or not punched, N.E.S.	
\$6 per ton.	
Bars and Billets, N.E.S., valued at 4 cents or less per lb.	30
but not less than \$12 per ton.	
Bars and Billets, N.E.S., valued at over 3 cents per lb.	12½
Barbed Wire Fencing. 1½ cents per lb.	
Beams, weighing beams.	35
Blanks. .see Iron, Wrought Iron and Steel Nuts in iron.	
Bloom Ends for the manufacture of Steel . \$2 per ton.	
Blooms and Slabs, valued at 4 cents per lb. or less.	30
but not less than. \$8 per ton.	
Blooms and Slabs, valued at over 4 cents per lb.	12½
Bolts, with or without threads or nuts, and bolt blanks less than ¼ of an inch in diameter	
1½ cents per lb. and	30
Bolts with or without threads or nuts and bolt blanks, N.E.S. 1 cent per lb. and	25
Bridge Plates not less than ¼ of an inch thick, nor less than 15 inches wide, when imported by manufacturers of bridges for use exclusively in the manufacture of bridges.	12½
Castings, N.E.S. \$25 per ton.	
but not less than.	30
Cast Scrap Steel. \$4 per ton.	
Chains over 9-16 of an inch in diameter.	6
Chains, other, N.E.S.	30
Crowbars. 1 cent per lb. and	25
Discs for Harrows.	15
Discs for Harness.	15
Ends, creep-ends of steel rails for the manufacture of steel \$2 per ton.	
Files.	35
File Blanks.	30
Fish Plates, Railway Fish Plates. \$12 per ton.	

	Per cent.
Forgings, Axles or Springs for carriages other than railway or tramway vehicles.....	1 cent per lb. and 30
Forgings for Axles and Car Springs of all kinds.....	\$30 per ton, but not less than 35
Forgings of whatever shape or in whatever stage of manufacture, N.E.S.....	1½ cents per lb., but not less than 35
Hammers, Blacksmiths' Hammers....	1 cent per lb. and 25
Hammers, other, N.E.S.....	25
Hay Knives.....	\$2 per doz. and 20
Hatchets.....	25
Hinges, finished.....	1 cent per lb. and 25
Hinge Blanks.....	1 cent per lb. and 25
Hoes.....	5 cents each and 25
Hooks, fish-hooks with files.....	30
Ingots, Cogget Ingots, valued at 4 cents or less.....	30
but not less than.....	\$8 per ton.
Ingots, Cogget Ingots, valued at over 4 cents per lb....	12½
Knives, Reapers' and Mowers' Knives..	25
Knives, hay knives.....	\$2 per doz. and 20
Locks..	25
Mattocks.....	1 cent per lb. and 25
Mould Boards, steel cut to shape, &c., for ploughs.....	35
Nails, Cut Nails.....	1 cent per lb.
Nails, other, N.E.S.....	1½ cent per lb. 25
but not less than.....	25
Needles.....	30
Nuts or Bolt-blanks, less than ½ of one inch in diameter	1½ cents per lb. and 30
Nuts, N.E.S.....	1 cent per lb. and 25
Other Steel, N.E.S.....	30
Picks.....	1 cent per lb. and 25
Plates, Scraper Plates.....	30
Plates of Steel and Iron combined.....	30
Plates engraved on steel.....	20
Plates, Nail Plates of Iron or Steel, 16 gauge and thicker.....	\$13 per ton.
Plates, Steel Plates, not less than 30 inches wide and not less than ½ of an inch thick.....	12½
Plates, Plough Plates, Mould Boards, &c., cut to shape, Plates, Railway Fish Plates.....	\$12 per ton. 25
Ploughs.....	see item Agricultural Implements 25
Railway Bars and Rails for railways and tramways, punched or not punched, N.E.S.....	\$6 per ton.
Rails, crop ends of, for the manufacture of steel.....	\$2 per ton. 25
Rasps.....	25
Rivets, less than ½ of an inch in diameter.....	1½ cents per lb. and 30
Rivets, N.E.S.....	1 cent per lb. and 25
Rope, wire rope.....	25

	Per cent.
Safes	35
Saws	30
Scales	35
Scraper Plates	30
Scrap Steel, being waste or refuse, or steel that has been in actual use and fit only to be remanufactured.....	\$2 per ton.
Screws, commonly called Wood Screws	
2 inches or over in length.....	6 cents per lb.
1 in. and less than 2 in. in length.....	8 cents per lb.
Less than 1 inch.....	11 cents per lb.
Screws, other.....	35
Skates.....	30
Sheets of all gauge and widths, N.E.S., valued at 4 cents or less per lb.....	30
But not less than.....	\$12 per ton.
Sheets of all gauge and widths, N.E.S., valued at over 4 cents per lb.....	12½
Shoes, horse, mule and ox shoes... 1½ cents per lb., but not less than.....	35
Sledges.....	35
1 cent per lb. and	
Spiegel and Steel Bloom Ends.....	\$2 per ton.
Spikes and Cut Nails.....	1 cent per lb.
Springs or parts of, for carriages other than railway and tramway vehicles	1 cent per lb. and 30
Springs, Car Springs, all kinds.....	\$30 per ton
but not less than.....	35
Springs, Clock Springs.....	10
Springs, all other, N.E.S.....	\$30 per ton
but not less than.....	35
Steels, table and butchers' steels	30
Steel manufactures of or parts of iron and parts steel, N.E.S.....	30
Strips costing 4 cents per lb. or less.....	30
but not less than.....	\$12 per ton.
Strips costing over 4 cents per lb.....	12½
Strip Fencing.....	1½ cent per lb.
Tacks, cut, brads or sprigs, not exceeding 16 ounces to the thousand.....	2 cents per 1,000
Tacks, cut, brads or sprigs, exceeding 16 ounces to the thousand.....	2 cents per lb.
Traps.....	30
Washers, N.E.S.....	1 cent per lb. and 25
Weighing Beams.....	35
Wedges.....	1 cent per lb. and 25
Stereotypes and Electrotypes (and bases for same, made wholly or in parts of type metal.....)	5 cents per lb.
Stereotypes and Electrotypes for Commercial Blanks and Advertisements, N.E.S.....	20
Stick extract or confection, Liquorice ...	1 cent per lb. and 20
Stockings and Socks, Woollens.....	10 cents per lb. and 30

	Per cent.
Stockings and Socks, Cotton.....	10 cents per lb. and 30
Stone, rough, Freestone, Sandstone, and all other building stone, except marble from the quarry, not hammered or chiselled (13 cubic feet to the ton).....	\$1 per ton.
Stone, Waterlime or Cement Stone.....	\$1 per ton.
Stone, dressed Freestone and all other building stone except Marble, and all manufactures of stone or granite, N.E.S.	20
Stone, Lithographic, not engraved.....	20
Stone, Flagstones, sawn or otherwise dressed...	\$2 per ton.
Stone, Grindstones.....	\$2 per ton.
Stone, manufactures of, N.E.S.....	20
Stove Polish, not to include stove varnish.....	25
Stove and other castings, not elsewhere specified.....	\$16 per ton, but not less than 30
Stove Shovels, iron.....	30
Stove Plates.....	\$16 per ton, but not less than 30
Stove Pipes and Elbows.....	30
Stove Varnish.....	20 cents per I.G. and 25
Straw Hats.....	25
Straw and manufactures of, not elsewhere specified.....	20
Strawboards, in sheets or rolls, plain or tarred.....	40 cents per 100 lbs.
Straw Board, not Mill board, N.E.S.....	20
Sugar, glucose or grape sugar, to be rated according to grade by D. standard.....	30
Sugar, Melado, Concentrated Melado, Concentrated Cane Juice, Concentrated Molasses, Concentrated Beet Root Juice and Concrete, when imported direct from the country of growth and production for refining purposes only, not over No. 14 Dutch Standard in colour, and not testing over 70 degrees by the polariscope, a specific duty of 1 cent per lb., and for every additional degree shown by the polariscope test, 8½ cents per 100 lbs. additional.	30
Sugar, not for refining purposes, not over 14 Dutch Standard in colour, when imported direct from the country of growth and production, value free on board at last port of shipment.....	1 cent per lb. and 30
Sugar above No. 14 Dutch Standard in colour, and refined sugar of all kinds, grades or standards, value free on board at last port of shipment.....	1½ cents per lb. and 35
Sugars not imported direct without transshipment from the country of growth and production, an additional duty of 7½ per cent. of whole duty payable thereon.	
Sugar Candy, brown or white, and Confectionery.....	½ cent per lb. and 35
Sugar Discs and Globules.....	1½c. per lb. and 20
Sulphate of Quinine, N.E.S.....	20
Surgical Instruments.....	20
Surgical Instruments in cases.....	{ Cases..... 35 Instruments 20

	Per cent.
Suspenders or braces.....	35
Suspender Ends, finished.....	35
Sweet Potatoes.....	25
Swedish Iron nail rods, under $\frac{1}{2}$ inch in diameter, for manufacture of horse shoe nails.....	20
Swine, N.E.S.....	20
Syrups, Cane Juice, Refined Syrup, Sugar-house Syrup, or Sugar-house Molasses, Syrup of Sugar, Syrup of Molasses or Sorghum imported direct or not.....	30
1 ct. per lb. and	30
Syrups of the Phosphate of Iron, Quinine and Strychnine, as liquid proprietary medicines.....	50
Syrups, fruit syrups, not containing alcohol.....	35
1 $\frac{1}{2}$ cent per lb. and	35

T

Tables, furniture.....	35
Table Tops and Stands, parts of sewing machine.....	35
Table Steels.....	30
Tacks, cut, Brads and Sprigs, not exceeding 15 ounces to the pound.....	2 cents per 1,000
Tacks, Brads, Sprigs, N.E.S.....	2 cts. per lb.
Tafia (see spirits).....	\$1 90 per I.G.
Tags, tin, for plug tobacco.....	25
Tailors' Iron.....	\$16 per ton, but not less than 30
Tailors' fashion plates.....	6 cts. per lb. and 20
Tallow.....	1 ct. per lb.
Tallow, "rendered," and Tallow Stearine.....	1 ct. per lb.
Tallow Oil.....	25
Tapers, Wax.....	25
Tape, cotton tape printed for labels.....	15 cents per lb. and 25
Tape Measures.....	30
Tapioca.....	20
Tar and Pitch Coal.....	10
Tar, other, N.E.S.....	20
Tarpaulin, Cotton, plain or coated with oil, paint, tar, or other composition.....	35
Tarred Paper.....	$\frac{1}{2}$ cent per lb.
Tassels.....	30
Tea, Green, Japan and Black, imported from United States,	10
Telephones.....	25
Telegraph Instruments.....	25
Telescopes.....	25
Tents and Awning.....	25
Thermometers, glass only.....	20
Thermometers, glass, and wood, or tin.....	25
Thermometers, bronzed, brass, plated and marbled.....	30
Terra Cotta panels, mouldings and cornices.....	35
Terra Cotta and composition Ornaments.....	30
Terraline, Vases and Plaques.....	35

	Per cent.
Terra Alba.....	20
Thimbles of all kinds, steel.....	20
Thread, Cotton, sewing, on spools.....	25
Thread, Cotton, sewing, in hanks, black and bleached, three and six cords.....	12½
Thread, Gold and Silver Thread.....	20
Thread, Linen and others, N.E.S.,.....	20
Thrashing Machines.....	25
Ticking, for tents..... 2 cts. per sd. yd. and	15
Ties, cotton, made up.....	25
Ties, silk.....	20
Tiles, drain tiles, not glazed.....	20
Tiles, earthenware tiles.....	25
Timber and Lumber, not elsewhere specified.....	20
Tin Plates, in sheets, decorated.....	25
Tin Plates, in strips, decorated.....	25
Tinman's trimmings, to be classed as manufactures of Tin, viz. :—Spouts, handles, knobs and ornamental articles..	25
Tinsmiths' tools.....	25
Tinware, and all other manufactures of tin, not elsewhere specified.....	25
Tippets, fur.....	25
Tissue Paper.....	25
Toasting-forks.....	20
Tobacco-cutters.....	20
Tobacco, Cigars and Cigarettes..... \$2 per lb. and	25
Tobacco, Snuff..... 20 cts. per lb. and	12½
Tobacco, manufactured, other..... 20 cts. per lb. and	12½
Tobacco Leaf, raw, samples of..... 20 cents per lb.	
Tobacco Pipes, clay, and imitation of sm-erschaum.....	25
Tobacco Pipes, Briar and all wooden.....	25
Tobacco Pipes, other, N.E.S.....	20
Towels of every description.....	25
Towel racks and rollers.....	20
Towels of every description does not include Huckaback, Crash, or similar goods in the piece.	
Toys, of all kinds and materials.....	20
Tracing Cloth..... 5 cents per square yard and	15
Transfer Pictures.....	25
Traps, steel.....	20
Tripoli.....	20
Trucks, railway depot.....	20
Trunks of all kinds.....	20
Trunk Trimmings of tinned iron.....	20
Tricycles.....	20
Tubs, wood.....	25
Tubing, seamless drawn tubing, of brass, copper and zinc..	10
Tubing, lap welded iron tubing, threaded and coupled or not, 1½ inches in diameter and over, but not over two inches, for use exclusively in artesian wells, petroleum pipe line and for petroleum refineries.....	20

	Per cent.
Tubing, Boiler tubes, of wrought iron or steel.....	15
Tubing, wrought iron tubing, threaded and coupled or not, over 2 inches in diameter.....	15
Tubes, rolled steel, not welded, not more than 1½ inches in diameter.....	15
Tubing, other wrought iron tubes or pipes.....	6-10 of 1 cent per lb. and
Tubing, wrought, square.....	6-10 of 1 cent per lb. and
Turpentine, Spirits of.....	10
Tweeds, wool.....	7½ cents per lb. and
Twines, Sail, when to be used for boats' and ships' sails....	5
Twines, all other.....	25
Twines, manufactures of, N.E.S.....	25
Twine boxes.....	30
Type, rubber type.....	25
Type, for printing.....	20
Type Metal.....	10
Type Writers.....	20

U

Umbrellas, Parasols, and Sunshades of all kinds and materials.....	20
Umbrella and Parasol, steel and iron or brass ribs, runners, rings, caps, notches, tin caps and ferrules, when im- ported by and for the use of manufacturers of umbrellas,	20
Undertakers' Hardware.....	20
Upholsterers' Hardware.....	20
Unenumerated Articles.....	20

V

Valentines and Christmas Cards..	6 cents per lb. and	20
Valentine's Meat Juice.....		25
Valises.....	10 cents each and	20
Vanilla, Essence of.....	\$1.90 per I.G. and	20
Varnish Makers' Black.....		20
Varnish, Lacquers, Japan, Japan driers, liquid driers, and Colodion and oil finish not elsewhere specified.....	20 cts. per I.G. and	25
Vaseline, and all similar preparations of petroleum for toilet, medicinal or other purposes, in bulk.....	4 cents per lb.	
In bottles or other packages, not over one lb. in weight each.....	6 cts. per lb.	
Vegetables, Potatoes, not elsewhere specified.....	15 cents per bush.	
Vegetable Oil, not elsewhere specified.....		20
Vegetables, Onions.....		25
Vegetables, prepared or preserved, not elsewhere specified,		25
Vegetables, Sweet Potatoes and all other Vegetables, not elsewhere specified.....		25

CUSTOMS TARIFF.

113

	Per cent
Vegetables, Tomatoes..... 30 cts. per bush. and	10
Vegetables, Tomatoes and other vegetables, including Corn in cans weighing not over 1 lb..... 2 cts. per can. And 2 cents additional per can for each pound or fraction of a pound over one pound in weight, the weight of cans or pkgs. to be included in the weight of the article.	
Velvets, silk.....	30
Velvets, cotton.....	20
Velveteens.....	20
Veneers of wood, sawn only.....	10
Veneers of wood, cut or shaved with knife.....	25
Vents, Fireclay Chimney Linings, not vitrified or glazed....	20
Vermicelli and Maccaroni..... 2 cents per lb.	
Vermouth Bitters..... \$1.90 per I.G.	
Vermouth Wine..... \$1.90 per I.G.	
Vinegar..... 15 cents per I.G.	
Vises.....	30
Volatile, or Essential Oil, for manufacturing purposes.....	20
Vulcanite Jewelry.....	20

W

Wadding, Cotton, Unbleached, not dyed or coloured.....	15
Waggon and Cart Bushes..... 2 cts. per lb. and	35
Walking Sticks.....	25
Walnuts..... 3 cents per lb.	
Warps, Cotton, not bleached, dyed or coloured.....	15
Warps, Cotton, if bleached, dyed, or coloured..... 2 cents per lb. and	15
Washers, wrought iron or steel... 3 cents per lb. and	25
Washing Crystal..... 1 cent per lb. and	20
Watches and Watch Cases.....	25
Watch and Jewel, cases for, and other like articles, of any material..... 10 cts. each and	30
Watch Keys, of steel or brass.....	30
Watches, Chronometer.....	25
Watch actions or movements.....	10
Water Meters.....	30
Wax Candles.....	25
Wax, Beeswax, and other, not elsewhere specified.....	30
Wax, Paraffin Wax or Stearine..... 3 cts. per lb.	
Wax Flowers.....	20
Wax Tapers.....	25
Wax, manufactures of, other.....	20
Web, elastic.....	25
Web, non-elastic.....	20
Wedges..... 1 cent per lb. and	25
Weighting Beams, of iron or steel.....	35

	Per cent.
Whale Bone, manufactured, fancy.....	30
Whale Bone, manufactures of, N.E.S.....	20
Whale Oil, N.E.S.....	20
Wheat.....	15 cents per bush.
Wheat, damaged by water in transitu (on appraised value)	20
Wheat Flour.....	50 cts. per bbl.
Wheat Meal.....	50 cts. per brl.
Wheat Flour, damaged by water in transitu (on appraised value).....	20
Wheels, parts of, Hubs and Spokes, in the rough.....	15
Wheelbarrows, and other like articles	30
Whips, all kinds and materials.....	30
Whip Lashes.....	30
Whisky.....	\$1.75 per I.G.
White Lead, in pulp, not mixed with oil.....	5
White Lead and Red Lead, and orange mineral dry.....	5
White Zinc.....	5
Wicks for coal oil stoves.....	30
Wicks for lamps.....	30
Wicks, candle.....	20
Winceys of all kinds, not otherwise provided for.	25
Wines, Prune Wines, containing less than 40 proof spirits, \$1.90 per gal.	
Wines, Prune Wines, containing over 40 proof spirits, \$2 per gal. and	30
Wine, Vermouth Wine.....	\$1.90 per Imp. gal.
Wines of all kinds, except sparkling wines, including ginger, orange, lemon, strawberry, raspberry, elder and carrant, containing 20 p.o. or less of spirits of strength of proof by Sykes' Hydrometer, imported in wood or bottles (6 qts. or 12 pints to I.G.).....	25 cts. per I.G. and 30
Wines, containing over 26 p.c. and not over 27 p.c.....	28 cts. per I.G. and 30
Wines, containing over 27 p.c. and not over 28 p.c.....	31 cts. per I.G. and 30
Wines, containing over 28 p.c. and not over 29 p.c.....	34 cts. per I.G. and 30
Wines, containing over 29 p.c. and not over 30 p.c.....	37 cts. per I.G. and 30
Wines, containing over 30 p.c. and not over 31 p.c.....	40 cts. per I.G. and 30
Wines, containing over 31 p.c. and not over 32 p.c.....	43 cts. per I.G. and 30
Wines, containing over 32 p.c. and not over 33 p.c.....	46 cts. per I.G. and 30
Wines, containing over 33 p.c. and not over 34 p.c.....	49 cts. per I.G. and 30
Wines, containing over 34 p.c. and not over 35 p.c.....	52 cts. per I.G. and 30

	Per cent.
Wines, containing over 35 p.c. and not over 36 p.c.	30
55 cts. per I.G. and	30
Wines, containing over 36 p.c. and not over 37 p.c.	30
58 cts. per I.G. and	30
Wines, containing over 37 p.c. and not over 38 p.c.	30
61 cts. per I.G. and	30
Wines, containing over 38 p.c. and not over 39 p.c.	30
64 cts. per I.G. and	30
Wines, containing over 39 p.c. and not over 40 p.c.	30
67 cts. per I.G. and	30
Champagne and all other sparkling wines, in bottles containing each not more than one quart and more than one pint, old wine measure. . \$3.00 per doz. and	30
In bottles, containing not more than a pint and more than one-half pint wine measure. . \$1.50 per doz. and	30
In bottles, containing one-half pint each or less.	30
75 cts. per Joz. and	30
In bottles, containing more than one quart.	30
\$3 per doz., \$1.50 per I.G. and	30
NOTE.—All Liquors imported under the name of Wine and containing more than 40 per cent. of spirit of strength of proof by Sykes' Hydrometer, shall be rated as unenumerated liquor.	
Wire Cloth of brass or copper.	20
Wire Cloth, iron or steel.	30
Wire, Iron and Steel, galvanized or not, 15 gauge and coarser.	25
Wire, Spring Steel, coppered or tinned, 9 gauge and smaller.	20
Wire, Steel Spring Wire, tinned or coppered, No. 1 to 8 gauge.	30
Wire phosphor, bronze blocks, sheets and wire.	10
Wire, covered with cotton, linen, silk or other material ..	25
Wire, Barbed Wire Fencing. 1½ cents per lb.	20
Wire, Buckhorn and Strip Fencing. 1½ cents per lb.	20
Wire Nails. 1½ cents per lb., but not less than	25
Wire, iron or steel, coppered, N.E.S.	30
Wire, brass rods cut to special length.	30
Wire Rope, of iron and steel, N.E.S.	25
Wire Screw Hooks and Eyes.	30
Wire not otherwise provided for.	30
Wire work, and manufactures of Wire, N.E.S.	30
Wood, Cord Wood.	20
Wood, Hubs, Spokes, Fellos and parts of Wheels, rough hewn or sawn only.	15
Wood, Shingles.	20
Wood, Pails, Tubs and Churns.	25
Wood Pulp.	25
Wood, manufactures of, not elsewhere specified ..	25
Wood, Lumber and Timber, not elsewhere specified.	20
Wood, Lumber and Timber, not elsewhere specified, to in-	

	Per cent.
clude lumber and timber of the kinds otherwise free, when cut to special lengths— <i>i e</i> , less than the ordinary commercial lengths ..	30
Wool and Wool'ens, composed wholly or in part of Wool, Worsted, Hair of Alpaca Goat or other like animals, viz.:—Cloths, Doeskins, Blankets and Flannels of every description, Doeskins, Cassimeres, K'tweeds, Coatings, Overcoatings, Cloakings, Felt Cloths of every description, not elsewhere specified, Horse Collar Cloths, Yarn, Knitting Yarn, Fingering Yarn, Worsted Yarn..... 7½ cts. per lb. and	30
Wool and Woolens—Clothing ready-made, and Wearing Apparel of every description, including Cloth Caps, and Horse Clothing shaped, composed wholly or in part of wool, worsted, hair of Alpaca Goat or other like animals, made by the tailor, seamstress, or the manufacturer, N.E.S.....10 cts. per lb. and <i>ad valorem</i>	25
Wool and Woolens—All fabrics composed wholly or in part of wool, worsted, hair of Alpaca Goat, or other like animals, not otherwise prov. ded for, costing 10 cts. per yard and under.....	22½
Costing over 10 cts. and under 14 cts.	25
Costing 14 cents and over.....	27½
Wool, Class one, viz.: Leicester, Cotswold, Lincolnshire, Down Combing Wools, and other like combing wools, such as are grown in Canada.....3 cts. per lb.	
Wool Hosiery.....7½ cts. per lb. and	20
Woolen Shawls.....	25
Woolen Carpets, Tapestry and Brussels.....	25
Woolen Carpets, two-ply and three-ply, treble ingrain, composed wholly of wool.....10 cts. per sq. yd. and	20
Woolen Carpets, Ingrain, of which the warp is composed wholly of cotton or other material than wool, worsted, the hair of the Alpaca Goat or other like animals.	
5 cts. per sq. yd. and	20
Woolen Socks and Stockings.....10 cts. per lb. and	30
Woolen Imitation Sealskins 7½ cts. per lb. and	20
Worsted Picture and Window Blind Cords.....	30
Wrappers, &c., printed, as labels.....15 cents per lb. and	25
Wrapping Paper.....	25
Writing Ink.....	25
Writing Desks, fancy and ornamental.....	30
Writing Desks, as furniture.....	35

Y

Yarns, Knitting, Cotton, Hosiery Yarn, or other cotton yarn under No. 40, not bleached, dyed or colored.....	
2 cts. per lb. and	15
Yarns, Knitting Yarn, Hosiery Yarn, bleached, dyed or colored.....	
3 cts. per lb. and	15

	Per cent.
Yarn, colored, cotton yarn or part jute, or part cotton yarn or other material, except silk, N.E.S.	25
Yarn, Fingering Yarn, wool.....	7½ cts. per lb. and 20
Yarn, Knitting Yarn, wo l.....	7½ cts. per lb. and 20
Yarn, Worsted Yarn.....	7½ cts per lb. and 20
Yeast Cakes and Compressed Yeast, in pkgs. or bulk of 1 lb. or over.....	6 cts. per lb.
Yeast Cakes, in pkgs. of less than 1 lb.....	8 cts. per lb.

Z

Zinc. Chloride, Salts and Sulphate of.....	5
Zinc. seamless drawn tubing.....	10
Zinc. dry white (paint).....	5
Zinc. Sulphate of, not elsewhere mentioned.....	25
Zinc. Dust.....	20
Zinc. Salts of.....	5
Zincure.....	20

FREE LIST.—(Not elsewhere specified.)

Acid, "Boracic."—Acid, Oxalic—Aconite Root.—Agates, not polished or otherwise manufactured.—Ale, Beer and Porter, barrels containing bottled ale and porter are considered packages for exportation only, and therefore free of duty.—Alkanet Root, —Aloes,—Alpaca, hair of the manufactured, — Alum. — Ambergris.—Amber, Gum.—Ammonia, Sulphate of.—Anatomical Preparations.—Anchors, Animals, Horses, Cattle, Sheep, Swine, Dogs, and pure bred Fowls, including Pheasants and Quails, for improvement of stock, under regulations to be made by the Treasury Board and approved by the Governor in Council.—Animals brought into Canada, temporarily, and for a period not exceeding three months, for the purpose of exhibition or competition for prizes offered by any agricultural or other association. But a bond shall be first given in accordance with regulations to be prescribed by the Minister of Customs, with the condition that the full duty to which such animals would otherwise be liable shall be paid in the case of their sale in Canada, or if not re-exported within the time specified in such bond.—Animals of all kinds imported from Newfoundland.—Aniline Dyes, in bulk or packages of not less than one pound weight.—Antimony.—Antiquities, collections of Anthracite Coal.—Anthracite Coal Dust.—Apparatus when imported by and for use of Colleges and Schools, Scientific and Literary Societies, such as are not manufactured in Canada.—Apparel, wearing, and other personal articles and household effects (not merchandise) of British subjects dying abroad, but domiciled in Canada.—Arms and Munitions of War, imported by and for the use of Army and Navy. — Arsenic. — Arsenic of Aniline. — Articles ex-warehoused for Ships' Stores.—Ashes, Pot, Pearl and Soda.—A. phaltum.—Australian Gum.

Bananas, Green Fruit.—Bark, Hemlock.—Bark, Oak and Tanners.—Bark, Oak (extract of) or Quercitron, for tanning.—Bean, Tonquin Bean Seed, crude.—Beans, Vanilla and Nux Vomica.—Bees.—Bent Glass, for the manufacture of Show Cases, provided it is not made in Canada.—Berries, for dying or used in composing dyes.—Bichromate of Potash, crude.—Bichromate of Soda.—Bolting Cloth, not made up.—Bone Dust, for manufacture of Phosphate and Fertilizers.—Bone Ash, for manufactured, burnt, calcined, ground or steamed.—Books, printed in any of the Languages or Dialects of any of the Indian Tribes of the Dominion.—Books, Educational, imported exclusively by and for the use of schools for the deaf dumb, and blind.—Books, printed by any Government, or by any Scientific Association, or other Society now existing for the promotion of learning, and letters issued in the course of their proceedings and not for the purpose of trade.—Borax, in lump.—Borax, ground.—Brass, old and scrap.—Brass Wire, round or flat.—Brass, in sheets.—Brass, twisted Brass and Copper Wire, when imported by manufacturers of boots and shoes for use in their factories.—Brick, Fire Brick, for use exclusively in process of manufactures.—Brimstone, crude or in roll or flour.—Bristles.—Britannia Metal in pigs and bars.—Bromine.—Bullion, Gold and Silver.

Cardimon Seed.—Casts, as models for the use of schools of design.—Cattle, for improvement of stock.—Catgut Strings or Gut Cord for Musical Instruments.—Catgut or Whippgut, unmanufactured.—Caustic Soda, other.—Chalk and Cliff Stone, unmanufactured.—Chamomile Flowers.—Cherries.—China Clay, natural or ground.—Chinchona Bark.—Chloride of Lime.—Chronometers for Ships.—Church Bells.—Cinabar.—Clays.—Cliff Stone, unmanufactured.—Clover Seeds.—Coal, Anthracite. 2.—Coal Dust, Anthracite Coal Dust.—Cobalts, Ore of.—Cobalt, Metallic Colour, dry.—Cocoanut Oil, in its natural State.—Cocoa Bean, shell and nibs.—Cod Oil, from Newfoundland.—Cochineal.—Coffee, Green, imported from other countries than U.S.—Coins, Gold and Silver, except U.S. silver coins.—Coir and Coir Yarn.—Cobalt, Metallic, viz. : Cobalt, Zinc, and Tin.—Communion Plate and plated ware for use in Churches.—Compasses for ships.—Copper, in sheets or plates.—Copper Wire, N. E. S.—Copper, precipitate of, crude.—Copperas, Sulphate of Iron.—Cork-wood or bark, unmanufactured.—Cotton, raw.—Cotton Seed.—Cotton Yarns, finer than No. 40, unbleached bleached or dyed, for use in the manufacture of Italian Cloths, Cotton Wool.—Cotton Seed Cake.—Cranberries.—Cream of Tartar in Crystals.—Currant Vines and Brushes.

Diamonds, dust or bort.—Diamonds, unset, including black Diamonds for borers.—Diamond Drills, for prospecting for minerals.—Dogs, pure bred, for improvement of stock.—Dragon's Blood.—Drugs, not elsewhere specified, in a crude state, used

n dying or tanning.—Duck, for belting and hose, when imported by manufacturers of rubber goods for use in their factories.—Dust, anthracite coal dust.—Dyeing articles, in crude state, not elsewhere specified.—Dye, jet black

Earth, Fuller's, not prepared.—Ebony, not further manufactured than sawn or split.—Eggs.—Emery.—Entomology, specimens of Ergot.—Esparto or Spanish Grass, for the manufacture of paper.—Extract of Logwood.—Extract of Logwood in liquid form, containing no other ingredient.—

Jancy Grasses, dried, but not coloured nor otherwise manufactured.—Felt, adhesive, for sheathing vessels.—Fibre, Mexican.—Fibre, Tampico or Istle.—Fibre, vegetable for manufacturing purposes.—Fillets of Cotton and Rubber, not exceeding 7 inches wide, for manufacture of card clothing.—Fire-arms, imported by and for use of army and navy.—Fish Skins and fish offal, when imported by manufacturers of glue for use in their factories.—Fish, fresh, dried, salted or smoked, Fish oil, and all products of fish and seal oil, the natural products of Newfoundland.—Fish hooks, nets, seines, lines and twines, for the use of the fisheries, but not to include sporting fishing tackle, or hooks with flies, or trawling spoons.—Flint, flints and ground flint stones.—Flower Seeds.—Fossils.—Fowls, pure bred, also pheasants and quails for improvement of stock.—Fruits green and edible berries in their natural state, viz.: Apples, apricots, bananas, cherries, mangoes, olives, peaches, pine apples, plantains, plums, pomegranates, quinces, and shaddocks.—Blackberries, cranberries, gooseberries, raspberries and strawberries.—Fur Skins, of all kinds, not dressed in any manner.

Gas. Coke, when used in Canadian manufactures only.—Gentian Root.—German Silver, in sheets, for manufacturing purposes.—Gilling twine, imported for the use of the fisheries.—Glass, bent for manufacture of show cases, provided it is not made in Canada.—Gold Beaters' moulds and skins.—Guano and other animal and vegetable manures.—Gum Senegal, as gum arabic.—Gums, Amber, Arabic, Australian, Copal, Damar, Mastic, Sannarac, Shellac and Tragacanth.—Gum, shellac.

Hair, Angota, Bison, Buffalo, Camel, Goat, Hog, Horse and Human not curled or otherwise manufactured.—Hemlock Bark.—Hemlock, seed and leaf.—Hemp, undressed.—Hickory Spokes, rough turned, not tenanted, mitred, throated, faced, sized, cut to length, round tenanted or polished.—Hickory, lumber, unmanufactured.—Hides, raw, whether dry, salted or pickled.—Horns.—Horn Strips, used in making corsets.—Horned Cattle, for improvement of stock.—Horses, for improvement of stock.

Ice.—Indian Hemp, crude drug.—Indian Rubber, unmanufactured.—Iodine, crude.—Iron and manufactures of: Anchors; Beams for iron or composite ships or vessels; Hoop Iron, not exceeding $\frac{3}{16}$ ths of an inch in width and being No. 20 gauge or thinner, used for the manufacture of tubular rivets; Iron or Steel Rolled Round Wire Rods, under half an inch in diameter,

when imported by wire manufacturers for use in their factories :
 Masts for ships or parts of ships ; Plates, for iron or composite
 ships or vessels ; Scrape iron and scrape steel, old, and fit only to
 be remanufactured, being part of or recovered from any vessel
 wrecked in waters subject to the jurisdiction of Canada : Sheet
 iron for iron or composite ship.—Ivory Nuts, unmanufactured.
 —Ivory Veevine Points.—Ivory Veneers, sawn only.

Jalap Root.—Junk, old Cloth, as taken from the loom,
 neither pressed, mangled, calendered, nor in any way finished,
 and not less than forty inches wide, when imported by manufactur-
 ers of jute bags for use in their own factories.

Knees, iron or steel, for ships.

Lime, Chloride of.—Lines and Twines, for the fisheries.—
 Logwood, extract of.—Logs and round unmanufactured timber,
 not elsewhere provided for.—Lumber and Timber, Planks and
 Boards, sawn, of Boxwood, Cherry, Walnut, Chestnut, Gum-
 wood, Mahogany, Pitch Pine, Rosewood, Red Wood, Sandal-
 wood, Spanish Cedar, Oak, Hickory and Whitewood, not shaped
 pl/ined or otherwise manufactured, and sawdust of the same.—2
 Lumber, Hickory, sawn to shape for spokes of wheels, but not
 further manufactured.

Mackerel, fresh, from Newfoundland.—Mackerel, pickled,
 from Newfoundland.—Manures, Guano, and other animal and
 vegetable manures.—Manuscripts.—Meal Cake, Oil Cake, Cotton
 Seed Cake and Palm Nut Cake.—Mélons.—Mercury or quick-
 silver.—Metal, yellow metal in bars, bolts, and for sheathing.—
 Mineral Waters, natural, not in bottles.—Mineralogy, specimens
 of.—Models of Inventions and other Improvements in the Arts,
 but no article shall be deemed a model or improvement which
 can be fitted for use.—Moss, Iceland, and other Mosses, crude.—
 Moss, Seaweed, and all other vegetable substances used for beds
 and mattaasses, in their natural state or only cleaned.—Mustard
 Seed, brown and white.

Newspapers and quarterly, monthly and semi-monthly maga-
 zines, and weekly literary papers, unbound, not elsewhere spe-
 cified.—Nitrate of Soda or Cubic Nitre.

Oakum.—Oil, Aniline, crude.—Oils, cocoanut and palm, in
 their natural state.—Oils, Fish, and products of Fish, from New-
 foundland.—Oils, Seal, from Newfoundland.—Oil Cake, Cotton
 Seed Cake and Meal, Palm Nut Cake and Meal.—Oil Cake Meal.
 —Olives, green fruit, in natural condition.—Ores of Metal, of all
 kinds. Ottaf of Roses—Oysters, fresh, from Newfoundland.

Packages, etc., from Newfoundland.—Paints and Colors, ultra
 marine blue.—Paints and Colors, metallic colors, viz., cobalt,
 zinc and tin.—Paper waste or clippings.—Pelts. Phosphrous.—
 Pig Tin.—Pig Zinc.—Pine Apple.—Pipe Clay.—Pitch (pine) in
 packages of not less than 15 gallons.—Pomegranates, green
 fruit, in natural condition.—Pulp of grasses.—Pumice and
 Pumice Stone, ground or unground.

Quercitron, or extract of oak bark, for tanning.—Quicksilver.
—Quinine, sulphate of, in powder.

Rags, of cotton, linen, jute and hemp; paper—waste or clippings and waste of any kind fit only for manufacturing paper.—Rags, woolen.—Railway Bars, steel, not including tram, weighing not less than 25 lbs. per lineal yard, for use in railway tracks.—Red Liquor, a crude acetate of aluminium, prepared from pyroligneous acid, for dyeing and calico printing.—Red wood planks and boards, sawn only.—Resin, in packages of not less than 15 gallons.—Rhubarb Root.—Roots, medicinal, viz.: Aconite, Calumba, Ipecacuanha, Sarasparilla, Squills, Tarraxicum and Valerian.—Rosewood lumber, not further manufactured than split or sawn.—Rubber, hard crude, in sheets, plain or moulded.—Rubber substitute and recovered rubber.

Sal-Ammonia.—Sal-Foda.—Salt, coarse, imported from the United Kingdom or any British possession, or imported for the use of the sea or gulf fisheries.—Sand.—Sarsaparilla Root.—Sausage Skins or Castings, not cleaned.—Saw Dust, wood.—Scrap Brass.—Seeds: Annatto, Clover, Grass and flower, Canary and Chia, Cotton Jute, Mustard (brown and white), Sesame, Sugar Beet, Sugar Cane.—Seeds of fruits, and forests, not edible, viz.: Anise, Coriander, Cardimon, Fennel and Fenugreek.—Senna, in leaves.—Shaddock's Green Fruits, in natural condition.—Sheep for improvement of stock.—Shellac, white, for manufacturing purposes.—Shellac Gum.—Shells of all kinds, unmanufactured.—Silk, raw, or as reeled from the cocoon, not being doubled, twisted or advanced in manufacture in any way, silk cocoons and silk waste.—Silk Plush, for Hatters use.—Silver and Gold Coins, except United States silver coin—Spanish or Esparto grass, and other grasses and pulp of, for the manufacture of paper.—Spelter in blocks or pig.—Steel and manufactures of: Angles for iron, composite ships or vessels; Bars or Steel Rails, weighing not less than 25 lbs. per lineal yard, for use on railway track, Beams, iron or steel, for iron or composite ships or vessels; Files Steel for the manufacture of, when imported by file manufacturers for use in their factories; Knees for iron or composite ships or vessels; Locomotive Tires of Steel, in the rough; Plates, Steel, for iron or composite ships or vessels; Plates, Saw Plates, cut to shape only and not otherwise manufactured; Rails, Weighing not less than 25 lbs. per lineal yard, for use in railway tracks; Rods, rolled, under $\frac{1}{2}$ an inch in diameter or under $\frac{1}{2}$ inch square, imported by knob or lock manufacturers or cutlers for use exclusively in such manufactures in their own factories; Rods, rolled round wire rods, iron or steel, under $\frac{1}{2}$ inch in diameter, imported by wire manufacturers for use in their factories; Scrap Steel, old, and fit only to be remanufactured; Skates, Steel, for, valued at 2 cents per lb. and over; Sheets for iron or composite ships or vessels; Sheets, Crucible Sheets, steel, 11 to 10 gauge, $2\frac{1}{2}$ to 18 inches wide, imported by manufacturers of mower and reaper knives for manufacture of

such knives in their own factories ; Sheets of not less than 11 or not over 18 wire gauge and costing not less than \$75 per ton of 2240 lbs., when imported by manufacturers of shovels and spades for use exclusively in such manufacture in their own factories.—Sulphate of Quinine, in powder.—Sulphate of Iron, Copperas.—Sweat Leather, imported by hat manufacturers only, for use in their factories in the manufacture of hats.

Tails, undressed.—Tar (Pine) in packages of not less than 15 gallons.—Tea, Green, Japan and Black imported from other countries than the United States.—Terra Japonica.—Timber and Lumber, planks and boards, sawn, not shapen, planed or other wise manufactured ; African Teak, Black Heart Ebony, Boxwood, Cherry, Chestnut and Hickory, Lignumvita, Mahogany, Gunwood, Oak, Pitch Pine, Red Cedar, Rosewood, Satinwood, Sandalwood, Spanish Cedar, Walnut and Whitewood and sawdust of the same, and Redwoods Planks and Boards, sawn, but not further manufactured.—Tin, in block, pigs, bars and sheets.—Tin-foil.—Tobacco, unmanufactured, for excise purposes, under conditions of Act 31 Vic., Cap 51.—Trees, Forest, for planting, imported into Manitoba or North-West Territory.—Trees, Apple.—Trees, Pear and Cherry.—Trees, Quince.—Trees Peach.—Trees, Plum.—Trees and Plants, other than above, including fruit, shade, lawn and ornamental.—Turpentine, raw or crude.—Twines, for use of fisheries.

Ultramarine blue.—Umbrella Ribs steel for when imported by manufacturers of umbrellas, for use in their own factories.

Vanilla and Nux Vomica Beans —Varnish, black and bright, for ships' use.—Vegetables, Yams and Melons.—Vegetable Fibre, twisted for transportation.—Vegetable Fibres, natural, not produced by any chemical process.—Vegetable substances, for beds and mattresses, in their natural state.—Vines, Grape Vines.—Vitriol, blue.

Walnut Lumber, plank and board, sawn, not shaped.—Waste, cotton, linen, jute, hemp and paper of all kinds, fit only for the manufacture of paper.—Whale Bone, unmanufactured.—Whale Oil, from Newfoundland.—Whiting or Whitening.—White Shellac, for manufacturing purposes.—Whitewood Lumber, not shaped.—Willow, for basket makers.—Wire, brass or copper, round or flat.—Wire of Iron or Steel, galvanised or tinned, 16 gauge and smaller.—Wire Rigging for ships or vessels.—Wire, Elatinum.—Woolen Rags.

Xyolite, or Celluloid, in sheets, lumps or blocks, N.E.S.

Yarn, spun from the hair of the Alpaca or Angora Goat, when imported by the manufacturers of carpets, rags and mats, for use in their own factories.—Yarns, Coir.—Yellow Metal, in bolts, bars and for sheating.

Zinc, in blocks, pigs, and sheets.—Zinc. Colors, metallic.—Zinc, dry white (metallic colour.)

All goods not enumerated as charged with any duty at Customs and not declared free of duty, shall be charged with a duty of 20 per cent. *ad valorem*, when imported into Canada, or taken out of warehouse for consumption therein.

COURTS OF JUSTICE.

THE SUPREME COURT OF CANADA.

38 VICTORIA, CAP. 11.

Hon. Sir. W. J. Ritchie, Knt., Chief Justice.

Hon. S. Patterson,

Hon. S. H. Strong,

Hon. Telesphore Fournier,

Hon. J. W. Gwynne,

Hon. H. E. Taschereau,

} Puisné Judges.

Robert Cassels, Q C., Registrar.

George Duval, Reporter.

C. H. Masters, Assistant Reporter.

James Lawson, Clerk.

Miss H. E. Stewart, clerk.

Francis Curran, Usher.

The Supreme Court, for the purpose of hearing and determining Appeals, holds annually at the city of Ottawa, three sessions, commencing:—3rd Tuesday in February.

1st Tuesday in May.

4th Tuesday in October.

THE EXCHEQUER COURT OF CANADA.

Hon. G. W. Burrbigge, Judge.

L. A. Audette, Registrar.

Charles Morse, Acting Registrar.

John Macdonald, Clerk.

Francis Curran, Usher.

The Exchequer Court sits every Monday at noon, except during vacation.

COURT OF QUEEN'S BENCH.

APPEAL SIDE.

JUDGES :

Sir Antoine A. Dorion, Kt., Chief Justice.

Hon. J. G. Bossé,
 Hon. Ulric J. Tessier,
 Hon. A. Cross,
 Hon. L. F. G. Baby,
 Hon. L. R. Church,

} Puisné Judges.

OFFICERS OF THE COURT.—L. W. Marchand, Advocate, Q. C., clerk of Appeals: W. E. Duggan, deputy clerk of Appeals for Quebec: Louis Ouimet, deputy clerk of Appeals for Montreal; Jos. Nadeau, deputy clerk of Appeals for Quebec; L. Marchand, C. E. G. Lesage, clerks.

QUEBEC.—From the 1st to the 8th days of February, May, October and December, these days inclusive.

MONTREAL.—From the 15th to the 27th days of January, March, May, September and November, these days inclusive.

By the 22nd sec. of chap. 77 of the Consolidated Statutes for Lower Canada, Cases in Appeal or Error from the Districts of Ottawa, Montreal, Terrebonne, Joliette, Richelieu, St. Francis, Bedford, St. Hyacinthe, Iberville, and Beauharnois, shall be heard and determined at the City of Montreal *only*, and the Writs in such cases shall be returnable there; and cases in Appeal or Error from the Districts of Three Rivers, Quebec, Saguenay, Gaspé, Chicoutimi, Rimouski, Kamouraska, Montmagny, Beauce, and Arthabaska, shall be heard and determined at the City of Quebec *only*, and the Writs in such Cases shall be returnable there.

COURT OF QUEEN'S BENCH.

CROWN SIDE.

WHERE HELD.	WHEN HELD.
Quebec.....	10th April and 10th October.
Montreal.....	{ 1st March, 1st June, 1st September, 2nd November.
Three Rivers.....	24th March and 23rd September.
Sherbrooke.....	1st March and 1st October.
Kamouraska.....	23rd March and 18th December.
Aylmer.....	10th June and 10th December.
Perce.....	18th February and 7th October.
New Carlisle.....	13th January and 13th September.
Arthabaskaville..	19th February and 19th October.
Beauce.....	20th June and 20th October.
Montmagny.....	26th March and 25th October.
Joliette.....	15th January and 2nd July.
Richelieu.....	20th January and June.
Sorel.....	20th January and 16th June.

WHERE HELD.	WHEN HELD.
Chicoutimi.....	2nd June and 15th January.
Sweetsburg.....	20th March and September.
Rimouski.....	23rd March and 23rd October.
Malbaie.....	5th February and 22nd June.
Bauharnois.....	1st March and 1st October.
St. Hyacinthe.....	15th January and 15th June.
St. Scholastique.....	7th January and 2nd July.
Iberville.....	11th March and 11th October.

Officers of the Court—L. W. Sicotte, clerk of the Crown; E. McMahon, deputy clerk of the Crown; Chas. R. Doucet, deputy clerk of the Crown; superintendent Crown witnesses, and accountant; U. Lafontaine, deputy clerk of Crown; A. Hamilton, clerk; C. Benoit, clerk.

SUPERIOR COURT.

Sir Andrew Stuart, Chief Justice.

Hon. F. G. Johnson, acting Chief Justice, Montreal.

PUISNE JUDGES.

Hon. L. N. Casault,	Hon. E. T. Brooks,
“ A. B. Routhier,	“ F. W. Andrews.
“ M. Doherty.	“ H. C. Pelletier.
“ L. Blanger.	“ J. E. Lrue,
“ H. W. Chagnon.	“ J. A. Oimet.
“ M. A. Plamondon.	“ J. S. C. Wurtele.
“ J. B. Bourgeois.	“ M. M. Tait.
“ L. B. Caron.	“ C. P. Davidson.
“ L. A. Jette.	“ Louis Tellier.
“ H. T. Taschereau.	“ Alfred Charland.
“ Chs. Gill.	“ Louis Adolphe Billy.
“ A. R. Angers.	“ W. W. Lynch.
“ M. Mathieu.	“ C. C. Delorimier.
“ E. Cimon.	“ S. Pagnuelo.
“ L. O. Loranger.	

MONTREAL.—Hochelaga, Jacques Cartier, Laval, Vandreuil, Soulanges, Laprarie, Chambly, Vercheres, and City of Montreal, held at Montreal from 16th of January to 20th of April, 1st May to 30th June, and 1st September to 20th December. Hon. A. Turcotte, prothonotary; Geo. H. Kernick, chief deputy prothonotary; L. H. Coliard, deputy prothonotary and election clerk; W. Bruce, deputy prothonotary and accountant; J. S. Vallée, E. Demarais, D. Gareau, J. Lozeau, Joseph Desrosiers, L. D. Gareau, J. Daoust, P. M. Lauvalle, T. Poirier, deputy prothonotaries; Hon. J. R. Thibaudeau, sheriff; —Fauhere, deputy sheriff.

QUEBEC.—Portneut, Quebec, Montmorency, Levis, Lotbinière, Parish of Beauport in the County of Bellechasse and the City of Quebec, held at Quebec on the five first juridical days of each month, and the five juridical days following the 15th of each month, except July and August, no Court from 21st December to

16th January inclusive; in September no Court before 10th. Court of Review, four last juridical days of each month except July, August, and December. Biset, Burroughs and Campbell, prothonotary; Edward L. Burroughs, advocate, deputy; P. Malouin, advocate, deputy; Hon. C. A. E. Gagnon, sheriff; J. B. Amyot and Ed. Begin, deputy sheriffs.

THREE RIVERS.—Maskinonge, St. Maurice (including city of Three Rivers), Champlain and Nicolet, held at Three Rivers, from 16th to 24th January, February, March, April, May, June, September, October, November, and from 16th to 19th December. Lottinville and Deselet, prothonotary; C. Dumoulin, sheriff.

ST. FRANCIS.—City of Sherbrooke, Richmond and Wolfe, Compton and Stanstead, held at Sherbrooke, on the four juridical days next following the ninth day of each month. Cabana and Bowen, prothonotary; John Short, deputy; P. Hackett, deputy; and C. A. Short, clerk.

KAMOURASKA.—Kamouraska and Temiscouta, held at Fraserville, County of Temiscouta, from 19th to 22nd March, May and September, and 14th to 17th December. Pelletier and Perrault, prothonotary; F. A. Sirois, sheriff.

OTTAWA.—Ottawa and Pontiac, held at Aylmer, from 14th to 20th January and September, 20th to 24th April, and 20th to 26th November. A. Driscoll prothonotary; L. A. Coutlee, sheiff.

GASPE.—Gaspé and Bonaventure, held at Percé, from 28th January to the 3rd February, 1st to 7th June and 21st to 26th October. J. X. Lavoie, prothonotary; James T. Tuzo, sheriff. At New Carlisle, from 15th to 20th January, 15th to 20th June, and 3rd to 8th October. G. F. Maguire, prothonotary; W. M. Sheppard, sheriff.

TERREBONNE.—Argenteuil, Two Mountains and Terrebonne, held at St. Scholastique, from 20th to 25th January, March, June, and October. Chs. de Montigny, prothonotary; T. W. Lapointe, F. X. Prévost, sheriffs-conjoint.

JOLIETTE.—Joliette, L'Assomption, and Montcalm, held at Joliette, from 10th to 19th January, March, May, September and November. Desrochers and Desilets, prothonotaries; A. M. Rivard, sheriff; Chs. B. H. Leprohon, coroner for Joliette.

SAGUENAY.—Charlevoix and Saguenay, held at Malbaie, from 31st January to the 4th February, 17th to 21st June, 5th to 8th, September, and 8th to 12th November, both days inclusive. C. Duberger, prothonotary; P. H. Cimon, sheriff.

CHICOUTIMI.—Held at Chicoutimi, from 17th to 21st January, 3rd to 7th June, and 13th to 19th October, F. X. Gosselin, prothonotary; O. Bossé, sheriff.

RICHELIEU.—Richelieu, Yamaska and Berthier, Superior Court held at Sorel, from 1st to 11th inclusively of February, March, April, May, June, October, November and December, and from 14th to 16th September. A. N. Gouin, prothonotary; A. D. Grandpré, deputy; P. Guevremont, sheriff.

RIMOUSKI.—Held at St. Germain de Rimouski, from 16th to 21st of March and November, from 14th to 17th May and September. Letendre and Chamberland, prothonotary; Alphonse Couillard, sheriff.

MONTMAGNY.—L'Islet, Montmagny and Bellechasse, less the parish of Beaumont, held at Montmagny, from 13th to 19th February and October, and 6th to 12th May, each day inclusive. A. Bender & Martineau, joint prothonotaries; J. D. Lepine, sheriff.

BEAUCE.—Beauce and Dorchester, held at St. Joseph de la Beauce, from 13th to 19th of March, June and November. Z. Vezina, prothonotary.

ARTHABASKA.—Megantic, Arthabaska and Drummond, held at Arthabaskaville, from 18th to 21st of every month (except vacation). Barwis and Theroux, prothonotary; A. Quesnel, sheriff.

BEDFORD.—Shefford, Missisquoi and Brome, held at Sweetburg, every juridical day. Hall & Leonard, prothonotary. C. S. Cotton, sheriff. *Note.*—Although every juridical day is by law a *term* day here, yet the following days are specially set apart for the holding of the Court:—Terms of Enquête—The 11th and four following days of Jan., March and Sept., and the 1st and six following days of April, May, June, Oct., Nov. and Dec. Terms for Enquête and Hearing, and Hearing alone—the 20th and three following days of all the juridical months of the year.

ST. HYACINTHE.—Circuit Court, Counties St. Hyacinthe, Bagot, and Rouville, held at St. Hyacinthe from 14th to 18th February, April, June, October, December. Roy & Beauregard, clerks.

IBERVILLE.—St. Johns, Napierville, and Iberville, held at St. Johns, from 15th to 23rd of January, February March, April, May, June, September, October, November and December. Marchand and Marchand, prothonotary; C. Nolin, sheriff.

BEAUHARNOIS.—Huntington, Beauharnois, and Chateaugay, held at Beauharnois, from 23rd to 28th February, May, September and December. P. C. Duranceau, C.R., prothonotary; Philemon Laberge, sheriff.

CIRCUIT COURT.

MONTREAL DISTRICT.

Montreal District Circuit, held at Montreal every month. A. Cherrier, clerk; P. A. Archambault, C. Bonacina, D. Dugas, J. Bte. Emond, deputy clerks.

QUEBEC DISTRICT.

Quebec District Circuit, held at Quebec on same day as Superior Court. Fiset, Burroughs and Campbell, clerks; Jules Belanger, advocate, deputy prothonotary and deputy clerk; T. Dessaint, advocate, deputy prothonotary and deputy clerk; Hon. C. A. E. Gagnon, sheriff; J. B. Amyot and Ed. Begin, deputy-sheriffs.

THREE RIVERS DISTRICT.

Three Rivers District Circuit, held at Three Rivers, 13th to 15th February, March, April, May, June, September, October, November. Lottinville and Desilets, clerks.

Maskinonge County Circuit, held at Riviere du Loup, 4th and 5th February, May, June, and October. O. A. Auge, clerk.

Nicolet County Circuit, held at Nicolet, 11th and 12th February, May, and October. Arthur Rousseau, clerk.

ST. FRANCIS DISTRICT.

St. Francis District Circuit Court, held at Sherbrooke on the four juridical days next following the thirteenth day of each month. Cabana and Bowen, clerks.

Stanstead Circuit, held at Stanstead Plains, 18th to 20th February and June, and 19th to 20th November. A. N. Thompson, clerk.

Stanstead County Circuit, held at Coaticook, 22nd to 24th February, June and November. Otis Shurtleff, clerk.

Compton County Circuit, held at Cookshire, 25th to 27th January, May and September. Edward S. Baker, clerk.

Richmond County Circuit, held at Richmond, 19th to 21st January, May and September. C. N. Desaulniers, clerk.

Richmond County Circuit, held at Danville, 22nd to 25th January, May and September. T. Leet, clerk.

Wolfe County Circuit, held at South Ham, 4th to 6th February, June and November. E. S. Darche, clerk.

KAMOURASKA DISTRICT.

Kamouraska District Court, held at Fraserville, 15th to 18th March, May and September, and 10th to 13th December. P. Langlais, clerk.

Temiscouata County Circuit, held at St. Jean Baptiste, 11th to 13th February, June and October. L. N. Gauvreau, clerk.

Kamouraska County, held at the village of Kamouraska, 15th, 16th and 17th February, June and October. L. C. Begin, clerk.

OTTAWA DISTRICT.

Ottawa District Circuit Court, held at Aylmer, 9th to 13th January, 15th to 19th April, 9th to 13th September, and 15th to 19th November. A. Driscoll, clerk.

Ottawa County Circuit, held in Hull, 26th to 30th January; 1st to 5th May, 27th September to 1st October, 28th November to 2nd December. H. A. Goyette, clerk.

* The Circuit Court at the *chef lieu* of a District has concurrent jurisdiction with the Circuit Court in and for the various counties in the same District, in cases not over \$100; cases over \$100 at *chef lieu* are taken in the Superior Court.

The Circuit Court held in two or more places in a County has in each concurrent jurisdiction over the whole County.

Ottawa County Circuit, held at Papineauville, 5th to 9th February, 11th to 15th May, and 6th to 10th October. F. S. Mackay, clerk.

Pontiac Circuit, held at Portage du Fort, 22nd to 27th February, 28th May to 2nd June, 22 id to 26th October. C. J. Rimer, clerk.

Pontiac County Circuit, held at Chapleau Village, 28th February to 4th March, 3rd to 7th June, 27th to 31st October. N. Bessette, clerk.

GASPE DISTRICT.

Gaspe District Court, held at Percé, from 25th to 28th January, 26th to 31st May, and 15th to 20th October. J. X. Lavoie, clerk.

Gaspe District Circuit, held at New Carlisle, 11th to 14th January, 10th to 14th June, and 29th Sept. to 2nd Oct. G. F. Maguire, clerk.

Magdalen Islands Circuit, held at Amherst, from 27th June to 6th July, and 27th Aug. to 7th Sept. E. A. Brassat, clerk.

Bonaventure Circuit, held at Carleton, 18th to 20th Feb., 26th to 28th July, and 3rd to 6th of November. John Cullen, clerk.

Fox River Circuit, held at Fox River, 15th to 21st Sept., July, and 18th to 22nd September. F. X. Blouin, clerk.

Gaspe Circuit, held at Gaspe Basin, 7th to 10th February, 10th to 13th July, 13th to 16th September. A. T. Carter, clerk.

TERREBONNE DISTRICT.

Terrebonne District Court, held at St. Scholastique, 14th to 19th January, March, June and October. Ohs. de Montigny, clerk.

Terrebonne County Court, held at St. Jerome, 12th to 15th February, 10th to 13th June, 12th to 15th September, 2nd to 5th December. Louis Labelle, clerk.

Argenteuil County Court, held at Lachute, 8th February, 8th May and 11th October. T. Barron, clerk.

JOLIETTE DISTRICT.

Joliette District Circuit, held at Joliette, from 10th to 15th February, April, June, October and December. Desrochers and Desilets, clerks.

L'Assomption County Court, held at L'Assomption, from 1st to 4th March, June, September and December. J. Z. Martel, clerk.

Montcalm County Circuit, held at Ste. Julienne, from 5th to 8th March, June, September and December. G. Archambault, clerk.

RICHELIEU DISTRICT.

Richelieu District Circuit Court, held at Sorel, from 13th to 15th of February, March, April, May, June, from 17th to 19th September, 13th to 15th October, November and December. A. N. Gouin, clerk; A. D. Grandpré, deputy.

Yamaska County Circuit, held at St. Francois du Lac, 26th

and 27th days of February, March, May, June, September and October. L. M. Blondin, clerk.

Berthier County Circuit, held at Berthier, from 11th to 13th of January, from 17th to 19th of February, March, May, June, October, November, and on the 20th and 21st of September. J. O. Chalut, clerk.

SAGUENAY DISTRICT.

Saguenay District Court, held at Malbaie, 26th to 30th January, 12th to 16th June, 1st to 4th September, 3rd to 7th November. C. Duberger, clerk.

Charlevoix County Circuit, held at Baie St. Paul, 20th to 23rd January, 22nd to 25th May, and 1st to 2nd October. J. Perron, clerk.

CHICOUTIMI DISTRICT.

Chicoutimi District Court, held at Chicoutimi, 14th and 15th January, 28th May to 1st June, 7th to 12th October. F. X. Gosselin, clerk.

Chicoutimi County Court, held at Hebertville, 9th and 10th January, 8th to 9th June, and 20th to 23rd October. Elzear Ouillet, clerk.

RIMOUSKI DISTRICT.

Rimouski District Circuit, held at St. Germain de Rimouski, 10th to 15th March and November, 10th to 13th May and September. Letendre and Chamberland, clerks.

Rimouski County Court, held at Matane, 18th to 20th February, June and September.

MONTMAGNY DISTRICT.

Montmagny District Circuit, held at Montmagny, from 7th to 12th February and October, and from 1st to 5th May, each day inclusive. Bender and Martineau, joint-clerks, Circuit Court for said district.

L'Islet County Circuit, held at St. Jean Port Joli, from 20th to 22nd February and October, and from 13th to 15th May, each day inclusive. L. Z. Duval, clerk.

Bellechasse County Circuit, held at St. Michel, from 1st to 3rd April and October, and from 2nd to 4th July, each day inclusive. M. Mercier, clerk.

BEAUCE DISTRICT.

Beauce District Court, held at St. Joseph de la Beauce, 7th to 12th March, June and November. Z. Vezina, clerk.

Beauce County Circuit, held at St. Vital de Lambton, 26th to 29th January, and 24th to 27th September. D. O. Castonguay, clerk.

*The Circuit Court at the *Chef lieu* of a District has concurrent jurisdiction with the Circuit Court in and for the various counties in the same District.

Dorchester County Circuit, held at St. Henedine, 2nd to 5th March, June, and November. ———, clerk.

ARTHABASKA DISTRICT.

Arthabaska District Circuit, held at Arthabaskaville, from 16th to 17th of every month (except vacation). Barwis and Thérout, clerks.

Drummond County Circuit, held at Drummondville, 24th to 25th January and June, and 9th to 10th April and October. J. T. Cays, clerk.

Megantic County Circuit, held at Inverness, 9th to 10th March and December, 24th to 25th September. J. B. Rousseau, clerk.

BEDFORD DISTRICT.

Bedford District Circuit, held at Sweetsburg, same days as enquete terms of the Superior Court. Hall and Leonard, clerks.

Missisquoi County Circuit, held at Farnham, on the 16th and 19th of January, March, May, and September. Pierre Berian, clerk.

Missisquoi County Circuit, held at Bedford, on the 15th and 16th of February, April, June, and October. John Cough, clerk.

Brome County Circuit, held at Knowlton, on the 16th and 17th of January, March, May, and September. Joseph H. Brassard, clerk.

Shefford County Circuit, held at Waterloo, on the 10th and two following days of February, April, June, and October. V. Nutting, clerk.

BEAUHARNOIS DISTRICT.

Beauharnois District Circuit, held at Beauharnois, 17th to 22nd February, May, September, and December. P. C. Duranceau, C. R., clerk.

Chateauguay County Circuit, held at St. Martin, 1st to 4th February, May, and September. O. M. Lebrun, clerk.

Huntingdon County Circuit, held at Huntingdon, 8th to 11th February, May, and September. William Hassan, clerk.

COURT OF GENERAL SESSIONS OF THE PEACE.**C. A. DUGAS and M. C. DESNOYERS, Chairmen.****L. W. Sicotte, Clerk of the Peace.**

Ed. McMahon,	}	Deputies.
C. R. Doucet,		
U. Lafontaine,		
Allan Hamilton,	}	Clerks.
Chs. Benoit,		

COURT OF SPECIAL SESSIONS.*Under the Statutes 32 and 33 Vic., Chap. 35.*

C. A. Dugas,	}	Presiding Justices.
M. C. Desnoyers,		

L. W. Sicotte, Clerk of the Peace—Crown Prosecutor.**Ed. McMahon, U. Lafontaine, and C. R. Doucet, deputies.****COURT OF QUEEN'S BENCH—CROWN SIDE.****TERMS HELD ON 1st March, 1st June, 1st September, and November, each year.****L. W. Sicotte, clerk of the Crown; Ed. McMahon, U. Lafontaine, deputies; C. R. Doucet, deputy and accountant; Allan Hamilton, Chas. Benoit, clerks; Elie. Lanthier, messenger.****POLICE MAGISTRATES.***Under the Act 28 Victoria, Chapter 20.***C. Aime Dugas, and M. C. Desnoyers.****Officers of the Court.—L. W. Sicotte, Clerk of the Peace; E. McMahon, Deputy Clerk of the Peace; A. Corriveau, Raoul R. Cotret, J. E. Tremblay, Achille Cinq Mars, Joseph Laberge, L. A. Sissieur, clerks; W. F. Fraser, crier; A. Giroux, messenger.****A. Bissonnette, high constable; L. S. Bissonnette, deputy high constable; James Douglas, constable.****LIQUOR LICENSE COMMISSIONERS.****M. C. Desnoyers, C. A. Dugas, and B. A. T. de Montigny. Clerk—Charles Drolet.****MAGISTRATES COURT FOR THE CITY OF MONTREAL,****No. 1538, Notre Dame Street.**

Hon. C. L. Champagne,	}	Judges.
" D. Barry,		

Magistrates Court for the City of Montreal, held at Montreal, every month, Saturdays and Sundays excepted. J. B. Trudel, clerk; C. G. Hinswork, J. N. Cardinal, deputy clerks.

RECORDER'S COURT.

B. A. T. DE MONTIGNY, Recorder.

L. Forget, clerk; M. S. Auclair, deputy clerk; A. Bienvenu, A. Martin, and A. Desnoyers, assistant clerks; Geo. Neilson, F. X. Laroche, and D. Bertrand, Bailiffs; Eugene Leroux, messenger. City Bailiffs—J. I. Dumont, L. C. Therien, T. J. Lebel, J. U. Pitt, Isaac Ringuette, Francois Thibault, M. A. Paradis, Regis Charland, P. Patenaude, E. McDiarmid, G. Rorke, H. Brouillet, L. A. Dufresne, M. Denihey.

CITY POLICE FORCE.

Lt.-Col. Geo. A. Hughes, chief of police; C. Lancey, James Kehoe, L. Lapointe, sub-chiefs; C. Glackmeyer, jr., accountant; J. E. Biron, secretary; A. Gauthier, instructor; Chief Detective, Andrew Cullen; detectives—L. Arcand, J. Gladu, J. Robinson, S. H. Carpenter, J. Charbonneau, J. S. Trempe, D. Barrett, O. Campeau. Sergeants—J. Beauchemin, O. Beauchard, J. Gauthier, J. Loye, W. Leggatt, Geo. Beattie, S. Niquet, James Clark, P. Murphy, A. Baignet, W. Egan.

1—Station, Jacques Cartier Sq. 2—Station, cor. Craig and Gain sts. 3—Station, Ontario st. 4—Station, cor. of German and Ontario sts. 5—Station, St. George st. 6—Station, Chaboillez Sq. 7—Station, Young st. 8—Station, Seigneurs st. 9—Station, Point St. Charles. 10—Station, cor. St. Catherine and Guy sts. 11—Station, Notre Dame st. Hochelaga. 12—Station, cor. St. Jean Baptiste and Hypolite sts. 13—Station, Ontario st., near Dufresne. 14—Station, Logan's Farm. 15—Station, Commissioners st. Harbor building.

REGISTRARS OF COUNTIES—PROVINCE OF QUEBEC.

COUNTY.	REGISTRAR.	OFFICE.
Argenteuil	Thomas Barron.....	Lachute
Arthabaska.....	M. J. A. Poisson.....	Arthabaskaville
Bagot	E. D. Tetreault.....	St. Liboire
Beauce.....	Tashereau Fortier.....	St. Francois
Beauharnois.....	Josheph Mayer.....	Beauharnois
Bellechassé.....	L. S. Forgues.....	St. Michel
Berthier.....	Amateur Demers	Berthier
Bonaventure.....	L. P. Lebel.....	New Carlisle
Bonaventure 2nd...	John A. Verge.....	Carleton
Brome.....	H. S. Foster.....	Knowlton
Chambly	Pierre Hurteau.....	Longueuil
Champlain.....	G. H. Dufrense.....	St. Genevieve
Charlevoix and Sag., 1st D.....	} Charles Du Burger.....	} St. Etienne
Charlevoix and Sag., 2nd D.....		
Chateauguay.....	J. B. Pouport.....	Ste. Martine
Chicoutimi.....	Ovide Bosse.....	Chicoutimi
Chicoutimi, 2nd D.	Calixte Hebert.....	Herbertville
Coaticook	Otis Shurtleff.....	Coaticook
Compton.....	Samuel Orr.....	Cookshire
Deux Montagnes..	Dosithe Dupras.....	St. Scholastique
Dorchester	F. Fortier	St. Henedine
Drummond.....	} L. A. Bernard and C. }	} Drummondville
Gaspe.....	Joseph X. Lavoie.....	Perce
Huntingdon.....	And. Somerville.....	Huntingdon
Iberville.....	Michel A. Bessette.....	Iberville
Iles de la Magde- leine	} E. A. Brasset.....	} Amherst
Jacques Cartier and Hochelaga }		
Joliette	} N. M. Lecavalier..... }	} Montreal
Kamouraska.....	Chas. G. Beaudoin.....	Joliette
Laprairie.....	} Henri Garon.....	} St. Louis de Kamouraska
L'Assumption	— Martel.....	L'Assumption
Laval	A. E. Leonard.....	Ste. Rose
Levis.....	L. N. Carrier.....	Levis
L'Islet.....	Arsene Michaud.....	St. Jean Port Joli
Lotbiniere.....	Aug. Bedard.....	St. Croix
Maskinonge.....	E. Caron	Riviere de Loup
Megantic.....	W. H. Lambly.....	Inverness
Missisquoi.....	K. Dickinson.....	Bedford
Montcalm.....	A. E. Thibaudeau.....	St. Julienne
Montmagny.....	Edouard Lavergne.....	Montmagny

Montmorency	Gabriel Dick	Chateau Rich 3
Montreal East	J. Auger	Montreal
Montreal West	W. H. Ryland	Montreal
Napierville	A. Richardson	Napierville
Nicolet	Jos. A. Blondin	Becancour
Orleans Isle (d')	Bruno-Peltier	St. Laurent
Ottawa	L. Duhamel	Hull
Pontiac	Walter Rimer	Bryson
Portneuf	H. Q. de St. George	Cap Sante
Quebec	E. Remillard & O. Trudel	Quebec
Richelieu	Les Chevalier	Sorel
Richmond	C. P. Cleveland	Richmond
Rimouski No. 1	J. B. Saucier	{ St. Jerome de Matane
Rimouski, No. 2	L. G. Casault	Rimouski
Rouville	H. Eugene Poulin	Marieville
Shefford	Joseph H. Brassard	Waterloo
Sherbrooke	E. R. Johnson	Sherbrooke
Soulanger	J. Stephens	Coteau Landing
Stanstead	C. M. Thomas	Stanstead Plain
St. Anne des Monts	Jos. Thibault	St. Anne de Monts
St. Hyacinthe	Joseph Nault	St. Hyacinthe
St. Johns	J. P. Carreau	St. Johns
St. Maurice	R. Kiernan	Three Rivers
Temiscouata	Elie Mailloux	{ St. Jean Baptiste de Isle Verte
Terrebonne	L. G. Lachaine	St. Jerome
Vaudreuil	Frs. de S. Bastien	Vaudreuil
Vercheres	Jos. Geoffrion	Vercheres
Wolfe	E. S. Darche	South Ham
Yamaska	L. M. Blondin	St. Francois

THE BAR
DISTRICT OF MONTREAL.
COUNSEL 1890-91.

F. L. Béique, Q.C. Batonnier
 H. C. St. Pierre, Q.C. Syndic.
 John Dunlop, Q.C. Treasurer.
 Charles Lanctot Secretary.

C. A. Geoffrion, Q.C. S. Beaudin, Q.C. Hon. H. Archambault, Q.C. Chas. J. Doherty, Q.C.		W. W. Robertson, Q.C. P. H. Roy. J. L. Archambault, Q.C. F. D. Monk.
--	--	---

DELEGATE—P. H. Roy.

LIBRARY COMMITTEE.

Rouer Roy, Q.C. President.
 F. L. Béique, Q.C. Secretary.

S. Bethune, Q.C. Hon. R. Laflamme, Q.C. N. W. Trenholme, Q.C.		W. W. Robertson, Q.C. Hon. J. E. Robidoux, C.R. J. L. Archambault, Q.C.
---	--	---

BOARD OF EXAMINERS. }

J. S. Archibald, Q.C.
 Hon. H. Archambault, Q.C.

EXAMINERS IN STENOGRAPHY }

Hon. R. Laflamme, Q.C.
 Chas. J. Doherty, Q.C.
 H. C. St. Pierre, Q.C.
 M. Hutchinson.

Members	Date of Com.	Members	Date of Com.
Abbott Hon. J. J. C.	C. R. Oct. 1847	Bampton Geo. E.	July 1879
Abbott J. B.	July 1876	Baril Z	March 1870
Abbott Harry, C. R.	Jan. 1879	Barnard Ed., C. R.	Oct. 1868
Adam Jos.	July 1878	Bastien F. De Salle.	Aug. 1880
Adam M. A.	April 1874	Beauset, Ed.	Jan. 1884
Allard Jules.	Aug. 1883	Bates, John J.	July 1849
Allard Victor.	Jan. 1884	Bates W. A.	May 1849
Allan James B.	Feb. 1889	Beauchamp J. J.	Jan. 1879
Archambault Amedee.	July 1874	Beauchemin, A. O. T.	June 1876
Archambault F. X. C. R.	Nov 1868	Beaudet, O.	Jan. 1885
Archambault J. L. C. R.	July 1871	Beaudin S.	July 1878
Archambault L. H.	July 1874	Beaulieu N. H.	July 1877
Archambault Hon. H.	Oct. 1878	Beausoleil C.	July 1880
Archibald John S. C. R.	Oct 1871	Beique F. L., C. R.	March 1868
Armstrong Louis.	Aug. 1861	Belanger, Louis S.	July 1884
Atwater, A. W.	Jan. 1881	Berard, L. P.	July 1887
Auge O., C. R.	Jan. 1867	Bergeron J. G. H.	July 1877
Bagg B. S. C.	July 1871	Bergevin Daniel.	Aug. 1882

Members	Date of Com	Members	Date of Com.
Benard J. A.....	July 1885	Christin Alphonse.....	Jan. 1870
Bethune M. B.....	July 1869	Claxton A. G. B.....	Jan. 1887
Bethune S., C.R.....	May 1843	Cloran H. J.....	July 1887
Bissillon F. J., C.R.	Jan. 1877	Coffin G.....	July 1884
Bissonette J. B.....	July 1889	Comeau L. H.....	July 1882
Blanchette J. B.....	July 1883	Cooke Geo. F.....	Jan. 1886
Boisvert O.....	July 1880	Cooke P. J.....	Jan. 1881
Bonin J. Alexandre.....	Jan. 1874	Corbell L. L.....	Dec. 1866
Bouchard J. E. Z.....	July 1875	Cornellier C. A., C.R	July 1879
Boucher, F. E. N.....	July 1872	Couillard Ed.....	July 1875
Bourgoin N. H.....	Sept. 1863	Coyle P. J.....	March 1868
Boutillier F. G.....	July 1871	Cramp G. B., C.R.	June 1854
Bowie D. E.....	Jan. 1874	Crankshaw Jas.....	Jan. 1883
Branchaud A.....	May 1862	Creighton J. G. Aylwin	July 1880
Branchaud M., C.R.	Feb. 1849	Cresse L. G. A.....	July 1881
Brodeur L. P.....	July 1884	Cross S.....	July 1873
Brodeur Donat.....	Jan. 1888	Cross A. G.....	Sept. 1881
Brosseau T.....	July 1881	Cruickshank W. G.....	July 1872
Brossoit Thos.....	Oct. 1864	Culle James P.....	Jan. 1886
Brousseau J. B. T.....	July 1863	Curran John J., C.R	Mar. 1863
Brown A. J.....	July 1886	Dalbec Alfred.....	Sept. 1867
Bruchesi Chs.....	July 1884	D'Amour J. G.....	July 1861
Bruneau Art. A.....	Jan. 1877	Dandurand R.....	Jan 1883
Brunet A.....	April 1862	David L. O.....	April 1864
Buchan J. S.....	July 1834	David Alphonse.....	July 1872
Budden H. A.....	Sept. 1888	David J. Arthur.....	Aug. 1881
Bureau J. E.....	July 1869	Davidson L. H., C.R.	June 1864
Burroughs Chs. S.....	May 1843	Day, E. T.....	April, 1864
Burroughs W. H.....	Jan. 1888	Day John J., C.R.	June 1834
Busteed E. B.....	July 1879	DeBellefeuille E. Lef	Sept 1861
Butler Thos. P., C.R.	Sept. 1866	DeLaronde R. P.....	Dec. 1863
Cameron John D.....	July 1866	Delfausse J. H. R.....	Jan. 1885
Campbell, C. S.....	Oct. 1884	DeLorimier T. C.....	Jan. 1861
Cardinal J. T.....	Jan. 1869	DeLorimier A. E.....	July 1885
Carreau J. P.....	June 1862	DeLorimier R. G.....	July 1889
Carter C. B.....	Sept. 1886	Demers Amateur.....	Dec. 1863
Chagnon M. J. E.....	Jan. 1883	Demers L. N.....	July 1866
Chambers A. H.....	sept. 1883	Demers Phillipe.....	July 1886
Champagne G. A.....	Nov. 1858	DeMartigny Chs. L.	Jan. 1881
Champagne Chs. L. jr.	July 1873	DeMartigny Alph. L.	Jan. 1883
Champagne Hector.....	July 1886	Denis U. A.....	Jan. 1870
Chapleau Hon. J. A. C.R	Dec 1861	Desaulniers E. L.....	July 1884
Charbonneau Napl'n.	Jan. 1879	Descaries J. A.....	July 1879
Charpentier M. E.....	Nov. 1859	Desjardins Arthur.....	Nov. 1864
Chasse A.....	Jan. 1882	Demerais O.....	July 1876
Chauvin Ad.....	July 1889	Desrivieres Rudolphe	July 1875
Chauvin H.....	Jan. 1887	Desrosiers Ernest.....	Jan. 1873
Chenevert C. A.....	Jan. 1883	Dickson W. E.....	Aug. 1883
Cherier Andre.....	Jan. 1881	Doherty Thos. Jas.....	June 1868
Cholette H. A.....	Aug. 1882	Doherty Chs. J.....	Jan. 1877
Choquette, F. X.....	Jan. 1875	Dore P. J.....	July 1860
		Dorion Achille.....	July 1880

Members	Date of Com.	Members	Date of Com.
Dorval Ph. L.	July 1887	Globensky A. P.	July 1874
Dontre J. Bte.	June 1868	Godin Eug.	Aug. 1888
Driscoll N.	Sept. 1861	Goldstein M.	May 1884
Drouin J. O.	Aug. 1881	Gouin Lomer.	March 1884
Drouin P. E.	Sept. 1882	Goyet P. R.	Jan. 1880
Dubreuil J. F.	Feb. 1886	Gratton Chs.	Jan. 1884
Duclos Chs. A.	July 1884	Greenshields J. N.	Jan. 1877
Dufault S.	July 1882	Greenshields R.	July 1885
Dugas F. O.	July 1880	Grenier A. W.	Oct. 1863
Duhamel Jos., C.R.	April 187	Grignon J. J.	July 1886
Duhamel Hon. Geo.	Jan' 1879	Guerin Ed.	July 1881
Dunlop John.	Jan 1891	Guilbord L. J.	Jan. 1861
Dumas D. C.	Dec. 1862	Guilbault L. S.	Sept. 1860
Dupre L. P.	March 1890	Hague Henry J.	July 1885
Dupuis F. X.	Jan. 1885	Hall John S. jr., C.R.	Jan. 1876
Durand N.	June 1865	Hatton John C., C.R.	Dec. 1867
Durand P. M.	Jan. 1871	Hebert Joseph.	July 1885
Elliott John K.	March 1858	Heneker R. T.	Nov. 1881
Emard J. U.	July 1881	Holt Chs. M.	Jan. 1883
Ethier M.	July 1877	Holton Ed.	June 1867
Ethier L. J.	Jan. 1880	Honan M.	Aug. 1867
Ethier Lindor.	July 1881	Houle Alph.	Dec. 1866
Falconer Alexander.	July 1884	Hubert L. J. R.	Aug. 1884
Farribault J. Ed.	July 1878	Hutchison M.	Jan. 1874
Ferguson John M.	Dec. 1889	Hutchins H. A.	Jan 1884
Fleet C. J.	Feb. 1879	Jeannotte H. J.	Jan. 1883
Fontaine R. E., C.R.	Oct. 1862	Jodin Alexandre.	Aug. 1883
Fontaine A. D.	July 1862	Jodin I. A.	Sept. 1858
Fontaine V.	Jan. 1889	Joseph G.	Oct. 1843
Fontaine L. U.	Sept. 1862	Joseph J. O.	Sept. 1864
Forget Am. E.	July 1871	Judah F. T., C.R.	Oct. 1848
Forget Lucien.	Jan. 1880	Kavanagh H. J.	Jan. 1879
Fortin Ths.	Jan. 1882	Kirby James.	Sept. 1862
Foster Geo. G.	July 1881	Laberge J. B. H.	July 1888
Gagnon A.	Dec. 1864	Labine Gustave.	Jan. 1869
Gagnon C.	Jan. 1861	Lacoste Hon. A., C.R.	Feb. 1863
Gaudet O.	Jan. 1879	Lacoste J. O.	Sept. 1863
Gauthier A. A.	Aug. 1882	Lacroix T.	Feb. 1884
Gendron L. A.	July 1886	Laferriere A. A.	July. 1865
Geoffilon C. A., C.R.	June 1866	Laflamme Hon. R., C.R.	Oct 1848
Geoffrion A.	May 1889	Laflamme Leopold.	Sept. 1869
Gerin Leon.	July 1885	Lafleur Eug.	Jan. 1881
Germain A. D.	Sept. 1858	Lafleur J. B.	Nov. 1885
Germain S. A.	June 1887	Lafontaine P. E.	July 1879
Gervais H.	Jan. 1887	Lafortune D. A.	Jan. 1883
Gilman Hon. F. E.	June 1865	Lajoie H. Gerin.	July 1881
Gethings Chs. L.	Jan. 1855	Lamirande, A.	Aug, 1881
Gibb J. R.	April 1869	Lamothe J. B. G.	July 1880
Girard A. D.	Dec. 1882	Lanctot P.	July 1877
Girard A.	Dec. 1882	Lanctot Husmer.	July 1878
Girouard D., C.R.	Oct. 1860	Lanctot Charles.	Jan. 1885

Members	Date of Com.	Members	Date of Com.
Lane C.....	Nov. 1882	Martel J.....	Sept. 1878
Laplante J. B. R.....	July 1880	Mathieu A.....	April 1869
Lariviere M. J. C.....	Jan. 1876	Mathieu F. X.....	Dec. 1861
Larose W.....	Jan. 1887	Maureault J. G. E.....	July 1881
Laurendeau J. G.....	Mar. 1884	Mercier Hon. H., C.R.	June 1867
Laurendeau Romulus	Feb. 1883	Mercier W.....	Jan. 1885
Lavallee Ls. Arsene..	July 1884	Meredith Fred.....	Jan. 1887
Lavallee P. O.....	Jan. 1889	Merrill A. E.....	Sept. 1884
Lavolette P. B.....	Jan. 1879	Messier J. S.....	Sept. 1878
Lebeuf L. C.....	July 1873	Mignault P. B.....	July 1878
Leblanc A.....	July 1879	Migneron J. H.....	Jan. 1886
Leblanc P. Ev.....	July 1879	Mireault G.....	Sept. 1862
Lebourveau S. A.....	July 1876	Mitchell A. E.....	June 1867
Leclair P.....	Aug. 1883	Moffat G. U.....	July 1880
Leduc D.....	July 1881	Monet Dominique....	July 1880
Leet S. P.....	Jan. 1880	Monk Alfred.....	July 1889
Lefebvre Francois...	Jan. 1883	Monk F. D.....	Jan. 1878
Lefebvre L. A.....	Sept. 1884	Morgan E. A. D.....	Jan. 1883
Leroux J. S.....	Jan. 1884	Morris John L., C.R.	June 1869
Lighthall W. D.....	July 1881	Morin Alphonse....	July 1878
Lomergan M. S.....	March 1874	Morison L. F., C.R.	Feb. 1863
Loranger J. T. R.....	July 1883	Morison G. A.....	Jan. 1879
Lorrain Leon.....	July 1878	Murchison R. L....	July 1887
Lunn A. H.....	Feb. 1854	Murphy D. R.....	Aug. 1886
Lussier Ed.....	Jan. 1885	Nantel G. A.....	July 1875
Lussier L.....	Jan. 1884	Nantel W. B.....	July 1879
Lyman F. S.....	July 1869	Nicolls A. D.....	July 1879
Macdonald L. G., C.R.	Dec. 1862	Oughtred A. R.....	Jan. 1882
Mackay J. A. N.....	Sept. 1862	Quimet J. A., C.R.	Jan. 1870
Mackie J. F.....	Aug. 1886	Quimet Adolphe....	Sept. 1861
Maclaren John J., C.R.	June 1868	O'Halloran Jas., C.R.	Dec. 1852
Maclean B. C.....	Jan. 1880	Palliser J. N.....	Jan. 1879
MacLennan F. S.....	July 1884	Papineau L. J.....	Jan. 1883
Macmaster D., C.R.	July 1871	Paradis E. Z.....	Sept. 1864
Macpherson K. R.....	Jan. 1885	Pelland J. O.....	Jan. 1884
Macrae Geo.....	Nov. 1846	Pelletier E. G.....	Aug. 1844
McConville J. N. A.	Feb. 1865	Pelletier L. C.....	July 1877
McCord D. R.....	March 1868	Perras F. X.....	July 1878
McCord F. A.....	July 1884	Perreault J. M.....	Jan. 1886
McCormick D.....	Jan. 1876	Piche E. U., C.R.	March 1845
McCully C. J.....	Aug. 1882	Pignolet L. H.....	Aug. 1880
McGibbon R. D.....	July 1879	Pilon A.....	June 1866
McGoun A.....	July 1878	Plamondon J. D.....	July 1883
McLennan Francis...	Jan. 1885	Plourde G. H.....	July 1884
Madore J. A. C.....	July 1881	Plourde U.....	July 1888
Mallette G. Ed.....	July 1884	Poirier A. E.....	Jan. 1880
Marceau F. R.....	Jan. 1884	Polette W. A.....	July 1881
Marceau J. O.....	Jan. 1885	Poulin H. E.....	Sept. 1867
Marechal L. T.....	Jan. 1889	Prefontaine R....	July 1873
Martineau P. G.....	July 1879	Prevost Hon. W., C.R.	June 1853
Marsolais A. L....	Jan. 1886	Prevost L. de G.....	Jan. 1886

Members	Date of Com.	Members	Date of Com.
Purcell John D	July 1877	Smith R. C	Jan. 1882
Quinn M. J. F.	July 1878	Stephens G. W.	Oct. 1863
Quesnel Jules	Jan. 1882	Stephens C. H.	Jan. 1876
Rainville H. B.	Jan 1874	Saint Pierre H. O.	July 1870
Raynes Ohs	July 1881	St-Jacques M.	July 1878
Renaud J. Ad	Jan. 1884	St-Jean E. N.	July 1879
Renaud Z.	Jan. 1876	St-Julien J. A.	July 1879
Renaud P. U.	Oct. 1882	St-Louis Ohs. H.	Jan. 1883
Richard L. G.	Aug. 1859	Taillon Hon. L. O. C. R.	Nov. 1865
Richer T. S.	Aug. 1870	Taylor Hugh.	Nov. 1829
Rielle N. T.	July 1884	Taylor A. D.	Dec. 1853
Rinfret A. L.	July 1884	Tellier J. M.	July 1884
Ritchie W. F.	July 1879	Therien Olaus	July 1885
Robertson W. W., C.R.	April 1852	Thibault F. X.	July 1876
Robidoux J. E., C.R.	May 1866	Tranchemontagne F. R.	Jan. 1857
Robillard Ovide.	July 1887	Trenholme N. W. Q. C.	Nov. 1865
Robertson D. C.	July 1883	Tucker Henry	Jan. 1885
Rocher A.	July 1886	Turgeon Ed. L.	July 1881
Roy Rouer, C.R.	Feb. 1842	Vanasse Arthur P.	June 1881
Roy Euclide.	Jan. 1845	Vanasse F.	Nov. 1875
Roy P. H.	July 1871	Vandal P.	Dec. 1861
Roy C. S.	July 1854	Villiard J. A.	July 1886
Sarrasin F. L.	July 1871	Walker W. S.	July 1875
Seers L. A.	Jan. 1861	Weir R. S.	July 1881
Sexton J. Ponsonby.	Dec. 1860	Weir W. A.	July 1881
Sharp W. P.	Jan. 1881	Weir Frank.	Feb. 1890
Short Robert.	June 1868	White William J.	Feb. 1883
Sicotte L. W. jr.	July 1886	Wurtele C. J. C.	May 1863
Smith Arthur W.	Aug. 1885		

COMMISSIONERS FOR RECEIVING AFFIDAVITS.

For the Superior Court in the City of Montreal.

Abbott Hon. J. J. C.	Collard L. H.	Gareau D. jr.
Arohambault A. M.	Craig David	Garand Ubalde
Archambault Am.	Cherrier Adolphe	Gorman M. W.
Archambault C.	Coutlee J. L.	Hanson Chas. A.
Archambault Ch.	Cartier J. jr.	Hart L.
Alexander J. R.	D'Amour A.	Hawkins Thos.
Ausson Jos.	Decasey A. O.	Hutchinson M.
Beauvais Adol.	Dandurand O.	Heneker R. P.
Belle Chas. E.	Desrosiers J. F.	Houlee Chas. E. A.
Baillia Chas.	Dansereau J. C.	Hutchison John R.
Barnabe Jos.	Davison J. D.	Hibbard W. R.
Bourgeois S. C.	Dobbin C. H.	Hyde George
Helanger Frs.	Duff B. M.	Irvine J.
Barbeau J. H.	Duchesneau H.	Isaacson A. G.
Bedard Louis	Dumouchel Louis N.	Isaacson John H.
Bain H. A.	Durand Joseph F.	Jeanotte H.
Bela ger L.	Duff J. M. M.	Jones Jos.
Berthiaume M.	Dubreuil Joseph F.	Jobin Andre D.
Bauset E.	Devlin O. J.	Kent A. L.
Benson H. L.	Doucet T.	Keap O. B.
Bissonnette A. C. A.	Desrosiers L. A.	Keefer R. W.
Barry D.	Dumesnil G. H.	Kittson G. R. W.
Brogan A.	Dunlop John.	Kernick G. H.
Brodie Hugh	Dunton R. A.	Livingstone J.
Brault H. A. A.	Doughty A. G.	Leclerc J. N.
Brousseau H. H.	Escott M. H.	LeMay David
Bourbonniere N. C.	Elliott A.	Lionais L. E.
Beaufield Ramon	Etue A. Z.	Lecours A.
Baynes O'Hara	Evans E.	L'Archeveque E.
Bruce Wm. jr.	Fulton I.	Laliberte E.
Brossoit J.	Fabre Fred.	Legris J. A.
Campbell W. A.	Fatt S. O.	Lindsay Wm.
Cote H. D.	Fraser D.	Lynch Jas.
Christmas T. H.	Fair John	Leonard A. E.
Chrysler H. F.	Ferguson J.	Leprohon P.
Cleveland F. G.	Fauteau Leandre	Lighthall G. B.
Campbell Wm.	Gagnon O. E.	Lyman A. C.
Chapman H. C. H.	Gee Robert.	Lamplough J. L.
Chaurest J. A.	Geoffrion Aime	Léveille C. A.
Coglan J.	Gladi L. A.	Locker Goo. B.
Coursol C. J.	Gowan Chs.	Labranche J. O.
Cushing O.	Guerin E.	Lighthall Wm. F.

Lajoie L. J.	Germain O.	Labadie J. A. O.
Levy Joseph C. E.	Oliver R. W.	Roaf James R.
Lonergan Jas.	Ouimet L.	Stubbindorf H.
Macrae J.	Papineau C. F.	Symmes A.
Marion J. P.	Papineau D. E.	Simpson A. J.
Mainville P.	Papineau J. B. N.	Shearer J. S.
Maynard Z.	Papineau L. J. A.	Sicotte E.
Macintosh J.	Pauze Jos. X.	Stuart E. H.
Marin O.	Perkins A. M.	Simard Eugene G.
McKay Angus	Pharand A. P.	Seath David
Marler W. M.	Picken H. B.	Taylor John
Miller Robert	Poirier Jos.	Thom V.
Morin P. G.	Phaneuf Ant.	Therring B.
McGoun Wm.	Perrault Medard	Taylor J.
Moffat Alex.	Parent Joseph E.	Thompson S.
McIntosh E.	Phillips William A.	Villeneuve J. O.
McLennan Wm.	Plimsoil Arthur H.	Valle J. B.
McFarlane Duncan	Perodeau N.	Wright H. B.
Mackay Hugh jr.	Rousseau Chs.	Whitton A. J.
Marson Thomas M.	Ross P. S.	Wethey C. H.
McFarlane Robert	Ross Wm.	Walker W. S.
Neville Rufus	Reed Alex.	Watier Geo. N.
Normandeau P. E.	Reddy W. B. S.	Watson Robert
Ouimet Hon. G.	Griffin John Carr	White Fred. J.

COMMISSIONERS FOR TAKING AFFIDAVITS.

In the Province of Quebec to be used in Ontario.

Abbott Hon. J. J. C.	Griffin J. C.	Moffat A.
Barry D.	Hatton J. C.	Normandeau P. E.
Baynes Charles	Holton E.	Phillips W. A.
Baynes O'Hara	Hague F.	Picken H. B.
Bruce W. jr	Isaacson J. H.	Perodeau N.
Butler T. P.	Irvine John	Reddy W. B. S.
Carter C. B.	Joseph G.	Ross W.
Chapman H.	Judah T. T., Q.C.	Shearer John S.
Coursol C. J., Q.C.	Kirby J.	Seath David
Craig D. J.	Lambe W. B.	Stewart A. B.
Cushing U.	Lightfall W. F.	Taylor J.
Davison J. D.	Lyman A. C.	Terrill Frederick W.
Duff J. M. M.	Lyman F. S.	Watson R.
Doucet T.	Macrae G., Q.C.	Wotherspoon Ivan
Doughty A. G.	McFarlane D.	Walker W. S.
Fraser T. D.	McGoun A.	
Frignon Jos.	McGibbon R. W.	
Fatt S. C.	Macmaster D.	

COMMISSIONERS.

To administer Oaths to Public Officers—Hon. S. C. Monk, C. J. Coursol, Q.C., A. de Beaumont, Louis Wilfred Sicotte, and John Sleep Honey.

For taking affidavits for use in the Province of Newfoundland—Wm. Morris, 1737 Notre Dame street.

For taking affidavits for use in the Province of Manitoba—John M. M. Duff, W. Alex. Caldwell, Robert D. McGibbon, C. B. Carter, W. B. S. Reddy, W. S. Walker, T. P. Butler, O'Hara Baynes, R. C. Monk, Frederick W. Terrill, W. Lord Ross, Jos. Frigon, C. Cushing, Geo. R. Locker, Charles Raynes, J. Duncan Davison.

For taking affidavits for use in the Province of New Brunswick.—John M. M. Duff, W. S. Walker, Geo. R. Locker, O'Hara Baynes, C. Cushing, J. Duncan Davison.

For taking affidavits for use in the Province of Nova Scotia.—W. S. Walker, O'Hara Baynes, George R. Locker, C. Cushing, J. Duncan Davison.

For taking affidavits for use in the Province of Prince Edward Island.—W. S. Walker, Geo. R. Locker, J. Duncan Davison.

For taking affidavits for use in the Provinces of British Columbia.—D. Torrance Fraser.

For taking affidavits for use in the States of New York, Massachusetts, Illinois, Indiana, Vermont, Missouri and Pennsylvania.—Fred. Wm. Terrill.

To enlist and attest soldiers or persons desirous of entering Her Majesty's service under the Imperial Act 12 Vic., c. 10.—Charles Joseph Coursol, Q.C., M.P.

In London, England, for taking affidavits to be used in the Provinces of Quebec and Ontario.—A. Gillespie, jr., of Howard & Gillespie, 40 Old Broan Street, London, and A. S. Munns, of Lewis, Munns & Longdon, solicitors, 8 Old Jewry, London, E.C. Also affidavits and acknowledgements of Married Women, to be used in the Province of Nova Scotia, A. Gillespie, as above.

JOINT CORONERS FOR THE DISTRICT OF MONTREAL.—Joseph Jones, 673 Ontario Street, Montreal, Joseph Geoffrion, Vercheres.

MARRIAGE LICENSES.

Issued by J. M. M. Duff, W. S. Walker, W. F. Lightall, C. Cushing, T. P. Butler, O'Hara Baynes and J. H. Isaacson.

JUSTICES OF THE PEACE.

For the City of Montreal.

The Mayor and Aldermen of the City of Montreal, for the time being, are severally Justice of the Peace. Sec. 9, sec. 2, and sec. 13.

Alexander Charles	Cochu Frs. X.	Ewing S. H.
Allard Louis	Coghlin B. J.	Fafard Nobert
Alloway Robert	Coghlin D. J.	Farmer Michael
Anderson John	Comte J. L.	Fateau Edouard
Angus Wm.	Conway Michael	Finn Andrew
Anthony Jas.	Conway Thos.	Florant A. D.
Arabill Michael	Copland E. H.	Foster Thos. E.
Atkin John	Couillard Auguste	Fournier Hyacinthe.
Atkinson John	Cowper Alexander	Fullam George
Auger C.	Cotte Honoré	Gagnon Arthur
Auld John	Craig D. J.	Gagnon Joseph
Badgley Hon. Wm.	Craig Thos.	Garand U.
Baillie Chas.	Crawford David	Gardner Robert
Barnes Fred.	Cunningham W. H.	Gauthier Elie
Barsalon Joseph	Cushing Chas.	Gauthier Andre
Beauchamp Joseph	Cushing Thos.	Gauthier Thos.
Beaugrand Honore	Cuvillier Maurice	Giroux Jos.
Belle Chas. E.	Cypriot Theodule	Godfrey R. T. M. D.
Benoit Zephirin	Darling Adam	Gosselin Alp.
Berger Chas.	Davies J. T.	Graham Robert
Berthelot Hon. J. A.	Delorme H.	Grant George Robert
Bickerdike Robert	Demers Geo.	Gravel Jean Adolphe
Bouchard J. Bte.	Demers Pierre	Gray Henry R.
Bourque E. J.	Derome Leon	Grenier Jacques
Boxer Fred. N.	Desrochers Hubert	Griffin Jas.
Brady Thos.	Desrosiers L. J. P.	Griffin John Carr
Brice Alfred	Davins Richard	Groome Peter M.
Briggs C. A.	Devlin Owen J.	Guimond C. H. A.
Buchanan Thos.	Donnelly Thos.	Hagar Chs.
Bulmer Henry	Doran James S.	Hamilton Antoine
Burnett Geo. F.	Dorion	Hamilton John
Buntin Alexander	Dorion Hon. Sir A. A.	Hannafo:d E. P.
Cameron David	Drapeau Louis A.	Hannan M.
Campbell Robert	Dubuc Arthur	Hart Theodore
Cannon Michael	Dubuc Frs. X.	Hawley James
Carters Edward	Duff John M. M.	Henderson David H.
Cassidy John Lewis	Dufour Pierre	Henshaw F. W.
Chapeleau Z.	Dufresne J. B.	Hetu L. O.
Chester Wm. E.	Dufresne J. B. R.	Hickson Joseph
Childs George	Dufresne L. P.	Higgins Andrew Scott
Clendenniug Wm	Egan Christopher	Hingston W. H.; M. D.
Clerk Alexander	Elliott Edw.	Hogan Henry
Cleroux Louis J. V.	Ellis George	Hoolahan John
Cloran Jos.	Evans Jas. S.	Hopkins J. W.

Howard Thomas	Luttrell Jos.	Mussen Thomas
Howley James	Lyman Henry	Nelson A. D.
Hudon Ephrem	Lynch Patrick, Jr.	Normandeau P. E.
Hudon Victor	Macdonald Duncan	Ogilvie Alex. Walker
Huston Chas.	Macfarlane John	Ogilvie J. A.
Huston Frank	Major James E.	Ogilvie John
Hutchinson Matthew	Malone Moses	Ogilvie W. W.
Hutton Wm. Henry	Marler de M. Wm.	O'Leary J. P. T.
Hyde Geo.	Martin T. A.	O'Rourke John
Isaacson J. H.	Martineau Frs.	Palmer William
Jeannotte Hormisdas	Mathieu Euclide	Papineau Denis E.
Joseph J. Henry	McBean —	Parker John
Judah Thomas S.	McCambridge Alex.	Paterson G. H.
Kane John	McCrary Patrick	Patterson John A.
Kavanaugh Henry	McDermott Patrick	Payette Louis
Kay James	McDonald Wm.	Perrault Louis
Kay Thomas	McDougall John	Perrault Medard
Kennedy John A.	McEntyre John	Phelan Daniel
Kennedy Patrick	McGauvran John W.	Picken H. B.
Kirkpatrick J. E.	McGibbon Alexander	Plante Etie
Labadie Joseph A.	McGoldrick Patrick	Plessis dit Belair L.R.
Labrecque Anselme	McKenze Wm.	Paupart Joseph
Lacroix P. F.	McKeown Edward	Power John
Lalonde C. P.	McKeown James	Prendergast James
Lamonthe Guillaume	McKeown Richard	Prevost Remi
Lanning J. J.	McLachlan J. S.	Price James
Lanthier F. X.	McLaren D. K.	Price John
Lapage David	McLaren J. C.	Proctor C. D.
Lapierre Zéphirin	McNally Bernard	Prud'homme Max
Laporte Anselme	McNamee F. B.	Racine Alp.
Laporte Hormisdas	McNaughton Wm.	Rafferty Pat. Thos.
Larin Chas.	McShane Brien	Ramsay Wm. Miller
Larin Léon	McShane James	Rankin John
Larkin Patrick	McWood Wm.	Rastoul Abraham
Larivée Napoléon	Mercer Nathan	Raza Alphonse
Lavers Wm.	Merrill Wm. Henry	Reid Robert
Laurent Michael	Meunier Charles	Renaud Alexander
Leahy Michael	Milloy J. J.	Ritchie John
Leduc Jos.	Moisan F. X.	Richard Jos.
Lefebre Napoléon	Molson Alexander	Rielle Joseph
Lemieux P.	Molson J. H. R.	Rivet Jules
Leprohon Jean L.	Moore Thomas	Robertson Andrew
Lessard Joseph	Moss Hiram David	Robertson David
Levy Isaac	Moss Jacob L.	Roberts George
Lighthall George B.	Mount Dr. John W.	Rodden Wm.
Lighthall W. F.	Mousseau F. X.	Rodgers Thos. A.
Lionais Hardoin	Mullay James	Rodier Chs. S, jr.
Little Thos.	Murphy Edward	Rolland Gabriel L.
Loignon Bruno	Murphy John Baker	Rose Hon. J. H.
Lorange Joseph	Murphy P. S.	Rose James
Lovell John	Murray John	Rosevear W. H.

Ross Wm.	Stephen R. H.	Villeneuve J. O.
Roy Adolphe	Sterling John	Villeneuve N.
Roy Alfred	Stephenson A. A.	Wainwright Wm.
Ryan M. P.	Stephenson A. W.	Wait Geo. Jr.
Salmon Wm.	Stephenson P. S.	Walker W. S.
Scott Gilbert	Stewart James	Walsh Matthew
Shackell Henry	Stewart Michael	Ward Jas. K.
Shannon Alex.	Strachan James	Warren R. C.
Shearer James	Stewart E. H.	Warrington J. T.
Shearer John Sharp	St. Onge S.	Watson Chas. S.
Shelton E. E.	Tansey Dennis	Watters Chas. H.
Sheridan James	Taylor T. M.	White Peter
Sheridan John	Terroux Charles A.	White Richard
Shorey Hollis	Tessier M.	Whyte John
Short John	Taylor E. T.	Wilkinson Wm.
Simard Joseph	Thayer L. O.	Wilson Thos.
Simpson Thomas	Thompson Joseph	Wilson W.
Slattery John	Thompson R. L.	Winters Peter
Smith Charles	Toner James	Wolff Richard
Smith George	Trudeau Romuald	Workman Thos.
Spicer W. J.	Tucker John	Wright H. B.
St. Amour J. A. C.	Turcot James	Wright Patrick.
Starnes Hon. Henry	Versailles Jos.	•
Stearns I. H.		

MILITIA DEPARTMENT.

PROVINCE OF QUEBEC.

The three Militia Districts into which the Province of Quebec is divided are sub-divided into 68 Regimental Divisions, comprised within eight Brigade Divisions.

The boundaries of such Regimental Divisions are identical with the Electoral Divisions into which the Province of Quebec is divided, with the following exceptions, viz. : Montreal Centre forms two Regimental Divisions, known as First and Second Montreal Centre ; the First Division comprising the East Ward, and the Second Division comprising the Centre and West Wards.

Chateauguay forms two Regimental Divisions, known as First and second Chateauguay. The First Division comprises the Parishes of St. Philomene, Chateauguay, St. Martin, St. Urban, and the Second Division comprises the portion of the County not included in the First Division.

The Counties of Richmond, Wolf, Drummond, Arthabaska, Chcioutimi and Saguenay, each form a Regimental Division.

The Brigade Divisions are numbered from West to East, from One to Eight, and embrace the following Regimental Divisions for each respectively.

MILITARY DISTRICT No. 5.

Lieut.-Col. C. F. Houghton. D. A. G., Deputy Adjutant-General, commanding.

1st Brigade Division—Lieut.—Col. G. Mattice, Brigade Major. Headquarters, Montreal.

Consists of Argenteuil, Montreal West, Montreal 2nd Centre, Ottawa, Pontiac.

2nd Division—Lieut.—Col. Gregor Mattice, Brigade Major, Headquarters, Montreal.

Consists of Brome, Chateauguay, 2d Division, Huntingdon, Ibrville, Missisquoi, Napierville and St. Johns.

3rd Brigade Division—Lieut.—Lt.-Col. F. W. Pope, Brigade Major, Headquarters, Sherbrooke, P. Q. Compton, Drummond, Richmond, Sherbrooke, Stanstead and Shefford.

District Paymaster and Superintendent of Stores for Military Districts Nos. 5 and 6—Lt-Col. Fletcher, C. M. G., acting.

MILITARY DISTRICT No. 6.

Lt.-Col. D. Orsonnens D. A. G., Deputy Adjutant-General, commanding.

4th Brigade Division—Headquarters, Montreal.

Consists of Beauharnois, Chateauguay, 1st Division, Hochelaga, Jacques-Cartier, Laprairie, Laval, Montreal East, Montreal 1st Centre, Soulanges, Terrebonne, Two Mountains and Vaudreuil.

5th Brigade Division—The duties of the 5th and 6th Brigade Divisions are performed by the Brigade Major of the 4th Division.

Consists of Berthier, Joliette, L'Assomption, Maskinonge, Montcalm, St. Maurice and Three Rivers (city).

6th Brigade Division—The duties of the 5th and 6th Brigade Divisions are performed by the Brigade Major of the 4th Brigade Division.

Consists of Arthabaska, Bagot, Chambly, Nicolet, Richelieu, Rouville, St. Hyacinthe, Vercheres, Wolfe and Yamaska.

MILITARY DISTRICT NO. 7.

Lieut.-Col. T. J. Duchesnay, Deputy-Adjutant General, commanding. Hon. Lieut.-Col. W. H. Forrest, District Paymaster and Superintendent of Stores.

7th Brigade Division—The duties of the 7th Brigade Division are performed by the Brigade Major of the 8th Brigade Division. Headquarters, Quebec.

Consists of Beauce, Bellechasse, Bonaventure, Dorchester, Gaspé, Kamouraska, Levis, L'Islet, Lotbiniere, Montmagny, Megantic, Rimouski and Temiscouata.

8th Brigade Division—Lieut.-Col. J. E. M. Taschereau, Brigade Major. Headquarters, Quebec.

Consists of Champlain, Charlevoix, Chicoutimi, Montmorency, Quebec, Quebec (city), Portneuf and Saguenay.

MONTREAL.

6TH DUKE OF CONNAUGHT ROYAL CANADIAN HUSSARS.—Headquarters, Montreal. Lt.-Col. commanding. James Barr Capt. and Paymaster. Capt. C. C. Clapham, Capt. and Quartermaster. J. T. McBride, Surgeon. George Sangster, Veterinary Surgeon. No. 1 Troop, Major McArthur; No. 2 Troop, Major Wanless; No. 3 Troop, Capt. Barr; No. 4 Troop, Capt. Bush.

MONTREAL FIELD BATTERY OF ARTILLERY.—Lieut.-Col. in command—A. A. Stevenson, Capt.; J. S. Hall, jr., 1st Lieut.; George R. Hooper and Richard Costigan, 2nd Lieuts.; Surgeon, Major G. E. Fenwick, M.D.; Veterinary Surgeon, C. McEachren.

MONTREAL BRIGADE OF GARRISON ARTILLERY.—Lieut.-Col. T. T. Turnbull; Majors, W. H. Laurie, F. M. Cole; Captains, E. Howard, J. A. Finlayson, John Ogilvy, L. R. Gregor, H. Kissett, T. Crathern; Lieuts., I. H. Magor, W. D. Macfarlane, C. H. Anderson, Robt. Reid, A. W. Ewen; Acting Adjutant, L. R. Gregor; Paymaster and Capt. W. C. Trotter; Quartermaster and Captain, J. Maxwell; Surgeon, ——— Finley; Assistant-Surgeon, J. A. Elder; Chaplain, Rev. W. Barclay.

1ST BATT. "PRINCE OF WALES" REGIMENT.—Lieut.-Col. T. P. Butler, Major; Captains, G. F. Cook, A. G. Milloy, G. Lefebvre, E. F. Bartlett, W. E. Bradshaw; 1st Lieuts., W. L. Bond, Gordon Lewis, R. H. Wilson, M.D., F. A. Bourne; 2nd Lieuts., Hugh McLean, Hector Buie.

3RD BATT. "VICTORIA RIFLES."—Lieut.-Col. F. C. Henshaw; Majors. C. W. Radiger, G. R. Starke; Captains, H. W. Becket, A. H. Sims, E. B. Busted, A. Bell, J. G. Ross, C. J. Meakins; Lieuts., N. Desbarats: E. C. P. Guy, H. Badgley, S. B. Townsend, A. Stewart, E. W. Parker, W. Rodden, E. Guerin, C. W. F. Carter, E. A. Whitehead, M. Pope, A. Hamilton; Staff Paymaster, Capt. L. Sutherland; Adjutant, Capt. D. Macpherson; Quartermaster, Capt. J. Birks; Surgeon, Lorne Campbell, M. D.

5TH BATT. "ROYAL SCOTS OF CANADA."—Lieut.-Col. Frank Caverhill; Majors—H. H. Lyman and John Hood.; Captains—J. A. Strathy, E. B. Ibbotson, C. E. Gault, Capt. and Bt. Major W. M. Blaiklock, G. W. Cameron, J. L. Rankin; 1st Lieutenants, F. S. Maclellan, G. S. Cantlie, J. S. Ibbotson; 2nd Lieutenants, J. A. Linton, G. Mackie, M. Rafferty, G. Sims; Paymaster—Wm. Fowlis; Quartermaster—R. G. Foster; Capt. & Adjutant—F. Lydon; Surgeon—D. Corsan, M. D.; Assistant Surgeon—Rollo Campbell, M. D.

6TH BATT. "FUSILIERS."—Lieut.-Col. F. Massay. Majors: G. A. Mooney, J. H. Burland. Captains: A. W. Paterson, H. J. Ross, W. A. F. Robertson, H. Stanway, C. E. R. Vidal, W. B. T. Macaulay. Lieuts.: A. K. Shorey, A. A. Phillips, E. J. Chambers, C. P. Newman. 2nd Lieuts.: A. E. Kemp, K. Anderson, H. R. Smith, Wellington Dixon, A. Mitchell. Surgeon: Dr. James Bell. Assistant Surgeon, J. H. Bell. Paymaster: Captain D. Seath. Quartermaster: Captain W. D. McLaren.

65th Batt. "MOUNT ROYAL RIFLES." Lt. Col. C. A. Dugas; Major—Hector Prevost; Chaplain—Revd. Pere Garceau; Captains—Chas. L. Bosse, Alfred LaRocque, A. E. Labelle, J. P. A. Des Trois Maisons, Zeph. Herbert, J. J. Ostell, C. A. Laframboise, Eug. Desnoyers, F. S. Mackay, H. H. Manseau; Lieuts—J. E. Peltier, Henri Duverger, J. H. Labelle, Aug. Rudell, Fred. Charbonneau; 2nd—J. A. Piche, J. A. David, J. W. Jocks, J. M. A. Gravel, Arthur Gelinat, Arthur Roy; Surgeon—Dr. G. E. Roy; Asst.—G. E. Villeneuve.

PROVINCE OF QUEBEC RIFLE ASSOCIATION.

Patron—His Honor the Lieut-Governor of the Province. President—Hon. A. P. Caron, M.P. Vice-Presidents—Lieut.-Col. McEachran, C. M. G. Lieut.-Col. Ouimet, Lieut.-Col. Prower, Captain Trenholme. Secretary—Major Blaiklock. Treasurer—Lieut.-Col. Martin. Elected Members of Council—Lieut.-Cols. Brosseau, Martin, Gilmour; Majors, Bond, Blaiklock; Capt. Sims, Busted; Lt. Spearing, and one representative from each affiliated Association.

MEDICAL.

DENTAL BOARD OF EXAMINERS, P.Q.—President, Geo. W. Beers, L.D.S; Vice-President, Ed. Casgrain, Quebec; Treasurer, Stephen E. Globensky, L.D.S; Secretary, L. J. B. Leblanc, J. Hyndman, Sherbrooke; J. H. Bourdon, S. J. Andres.

COUNCIL OF THE PHARMACEUTICAL ASSOCIATION.—President, Joseph Contant, Montreal; 1st Vice-President, Joseph E. Morrison, Quebec; 2nd Vice-President, L. R. Baridon, Montreal; Treasurer, Alex. Manson, Montreal; Registrar, Secretary and Assistant-Treasurer, E. Muir; H. F. Jackson, Montreal; Henry R. Gray, Montreal; J. E. H. Quipp, Montreal; John T. Lyons, Montreal; S. Lachance, Montreal; Jos. A. Dawson, Montreal; E. A. DuBerger, Montreal; C. A. Nelson, Montreal. Board of Examiners—Joseph Contant, chairman; J. K. Parkin, Montreal; Alex. Manson, Montreal; S. Lachance, Montreal; H. F. Jackson, Montreal; Joseph E. Morrison, Quebec; R. W. Williams, Three Rivers; Preliminary Examiners—(for Montreal) W. S. Kerry, W. H. Chapman, A. E. DuBerger; (for Quebec) P. F. Rinfret, Wm. B. Rogers, John J. LaRoche.

MONTREAL COLLEGE OF PHARMACY.—Officers and Board—President, David Watson; Vice-President, John T. Lyons; Treasurer, A. Manson; Secretary, E. Muir. Executive Board—S. Lachance, W. H. Chapman, W. S. Kerry, C. J. Covernton, L. R. Baridon, C. A. Nelson, J. A. Nicolls, R. McNicholls, A. D. Mann. Lecturers.—Prof. T. D. Reed, M.D., O.M., No. 1 Phillips square; Prof. Jos. Bemosre, F.C.S., 56 Ste. Famille street; Prof. H. E. DesRosiers, 94 St. Denis street; Prof. C. A. Pfister, 1205 Mignonne street; Registrar of the Pharmaceutical Association and Secretary of the College of Pharmacy, E. Muir, address 595 Lagachetierre street, Montreal.

FACULTY OF MEDICINE.—Sir William Dawson, C.M.G., LL.D., F.R.S., Principal and Professor of Natural History; Robert Craik, M.D., Dean of the Faculty and Professor of Hygiene and Public Health, 887 Sherbrooke street; Emeritus Professors—William Wright, M.D., Materia Medica, 84 St. Famille street; Duncan C. MacCallum, M.D., Midwifery, 45 Union Avenue; G. E. Fenwick, M.D., Surgery, 2356 St. Catherine street. Professors—Robert Craik, M.D., Professor of Hygiene and Public Health; G. P. Girdwood, M.D., Professor of Chemistry, 54 Beaver Hall Hill; George Ross, M.A., M.D., Professor of Medicine, 49 Union Avenue; Thomas G. Roddick, M.D., Professor of Surgery and Clinical Surgery, 80 Union Avenue; Wm. Gardner, M.D., Professor of Gynaecology, 109 Union Avenue; Francis J. Shepherd, M.D., Professor of Anatomy and Librarian of the Faculty, 162 Mansfield street; Frank Buller, M.D., Professor of Ophthalmology and Otolaryngology, 123 Stanley street; James Stewart, M.D., Professor of Pharmacology and Therapeutics, and Registrar of the Faculty, 939 Dorchester street; George Wilkins, M.D., Professor of Medical Jurisprudence and Lecturer on Histology, 898 Dorchester street; D. P. Penhallow, B.Sc., Professor of Botany, McGill Col-

lege; R. L. Macdonnell, B.A., M.D., Professor of Clinical Medicine, 117 Metcalfe street; Wesley Mills, M.A., M.D., Professor of Physiology, McGill College; James Chalmers Cameron, M.D., Professor of Midwifery and Diseases of Infancy, 941 Dorchester street. **DEMONSTRATORS, INSTRUCTORS, &c.**—R. F. Ruttan, B.A.; M. D., Lecturer on Chemistry, McGill College; James Bell, M.D., Lecturer on Clinical Surgery, 53 Union Avenue; William R. Sutherland, M.D., Assistant Demonstrator of Anatomy, and Curator of the Museum, 764 Sherbrooke street; George W. Major, B.A., M.D., Instructor in Laryngology, 82 Union Avenue; Alex. D. Blackader, B.A., M.D., Instructor in Diseases of Children, 70 Beaver Hall Hill; Wyatt G. Johnston, M.D., Demonstrator of Pathology, McGill College; T. Johnson Alloway, M.D., Instructor in Gynaecology, 23 Mackay street; F. G. Finley, M. D., Assistant Demonstrator of Anatomy, 801 Dorchester street; H. S. Birkett, M.D., Assistant Demonstrator of Anatomy, 123 Stanley street.

UNIVERSITY OF BISHOP'S COLLEGE.—Medical Faculty, F. W. Campbell, M.A., M.D., L.R.C.P., Lond.; Dean, Professor of Principles and Practice of Medicine, Consulting Physician Montreal Dispensary, Physician to the Montreal General and Western Hospitals, 10 Phillips Place, Beaver Hall; J. B. Edwards, Ph. D., D. C. L., Emeritus Professor of Practical Chemistry, 71 St. Alexander street; J. Perrigo, A. M., M.D., C. M., M. R., S. C., Eng.; Professor of Surgery, Physician to and Medical Secretary of Western Hospital, 163 Bleury street; J. B. McConnell, M.A., M.D., C. M., Professor of Pathology and Practical Histology, Physician Western Hospital, and Consulting Physician Montreal Dispensary, 141 Bleury street; Geo. E. Armstrong, C. M., M.D., Professor of Operative Surgery, Physician Western Hospital, Assistant Surgeon Montreal General Hospital, 1127 Dorchester street; A. Laphorn Smith, B. A., M.D., M. R. C. S., Eng., Lecturer on Gynecology, Physician Western Hospital, Consulting Physician and Gynecologist to Montreal Dispensary, 68 Beaver Hall Terrace; H. L. Reddy, B. A., M.D., L.R.C.S. I., L.R.C.P., Lond., Professor of Costetrics, Physician Accoucheur and Physician to Western Hospital, 61 Beaver Hall; J. T. Donald, M.A., F.C.S., Professor of Chemistry, 78 Mance street; Alexander Proudfoot, M.D., M.C., Professor Ophthalmology, Otolgy, and Laryngology, Oculist to Montreal Dispensary and Western Hospital, 2 Phillips Place; G. Tillerie Ross, M.D., C.M., Professor of Physiology, Physician Montreal Dispensary, Registrar, 62 Beaver Hall;—Professor of Medical Jurisprudence, 2437 Notre Dame street; Joseph Bemrose, F.C.S., Professor of Practical Chemistry, 56 St. Famille street; A. P. Scott, C.M., M.D., L.R.C.P., Lond., Professor of Anatomy, 143 Bleury street; F. M. R. Spendlove, C.M., M.D., Professor of Materia Medica and Therapeutics, Physician Montreal Dispensary, 2769 St. Catherine street; F. R. England, C.M., M.D., Physician Montreal Dispensary, Professor of Diseases of Children, 529 Wellington street; J. M. Jack, C.M., M.D., Lecturer on Skin Diseases, Assistant Physi-

cian Montreal Dispensary, 270 University street; James Stewart, B.A., M.D., Lecturer on Botany; Rollo Campbell, C.M., M.D., Demonstrator of Anatomy, Physician Montreal Dispensary, 10 Phillips Place.

The regular course of study in this Faculty leading to the degree of C.M., M.D., extends over four years, or, in the case of those who do not desire the License of the College of Physicians and Surgeons of Quebec, and who have studied one year with a medical practitioner before commencing attendance on lectures, three years. Ladies are admitted to attendance and graduation.

The session extends from October 1st to April 1st, with a vacation of two weeks at Christmas. For further details see the Calendar of the Faculty, which may be obtained of the dean or registrar of the Faculty.

COLLEGE OF PHYSICIANS AND SURGEONS OF THE PROVINCE OF QUEBEC.—Hon. Dr. Ross, St. Ann de la Parade, President; Dr. J. Gibson Cowansville, Vice-President for Montreal District; D. R. T. Rinfret, Quebec, Vice-President for Quebec District; Dr. A. G. Belleau, Quebec, and Dr. F. Wayland Campbell, Montreal, Secretaries; Dr. Leonidas Larue, Quebec, Registrar; Dr. A. Dagenais, Montreal, Treasurer.

College meets in Montreal on the second Wednesday in May and in Quebec on the last Wednesday in September. The preliminary examination for admission to the study of Medicine is held on the Thursday preceding the meeting of the College and in the city where the College meets.

THE COLLEGE OF HOMEOPATHIC PHYSICIANS AND SURGEONS OF MONTREAL.

Officers.—Dr. Wanless, dean, professor of Theory and Practice of Medicine and Clinical Medicine; Dr. Muller, registrar, professor of Obstetrics and Diseases of Women and Children; Dr. Fulton, professor of Surgery and Clinical Surgery.

MONTREAL SCHOOL OF MEDICINE AND SURGERY.

*Affiliated with the Victoria University of Cobourg,
Pine av.*

Professors.—Dr. W. H. Hingston, professor of clinical surgery, president; Thomas E. d'Odet d'Orsonnens, professor of obstetrics; L. D. Mignault, secretary, professor of anatomy and materia medica; L. B. Durocher, professor of medical jurisprudence; L. A. Demers, professor of practice of medicine; J. A. S. Brunelle, treasurer and professor of surgery; L. E. Desjardins, professor of ophthalmology; Hon. A. H. Paquet, professor of hygiene and clinical medicine; J. P. Chartrand, professor of chemistry; A. Poitevin, Professor of anatomy; C. A. Dugas, demonstrator of anatomy; E. E. Laurent, lecturer on botany; Alf. Joyal, lecturer on histology; J. J. Guerin, professor of clinical medicine; J. A. Leblanc,

demonstrator of obstetrics; L. E. Fortier, lecturer on materia medica; Paul Royal, demonstrator of anatomy; G. H. Desjardins, lecturer on ophthalmology.

Information may be obtained from the Secretary, Dr. L. D. Mignault, 155 Bleury.

SOCIETE DE MEDECINE FRATIQUE DE MONTREAL.

Officers for 1889-90.—President, W. H. Hingston, M. D.; vice-president, A. T. Brosseau, M. D.; treasurer, J. V. Cleroux, M. D., secretary, A. A. Foucher, M. D.; assistant-secretary, C. N. Barry, M. D.

MEDICO-CHIRURGICAL SOCIETY.—President, Dr. F. J. Shepherd; first vice-president, Dr. Proudfoot; second vice-president, Dr. R. L. MacDonnell; Secretary, Dr. MacCarthy; Treasurer, Dr. J. A. MacDonald; Librarian, Dr. J. M. Jack. Council—Drs. G. E. Armstrong, Jas. Bell, and Jas. Stewart.

MONTREAL GENERAL HOSPITAL.—Elected Governors—S. Bethune, Q. C., J. M. Kirk, Joseph Rielle, Robert P. McLea, W. T. Costigan, Chas. P. Hebert, James Elliot, Henry A. Budden, W. L. Maltby, F. C. Henshaw, W. E. Cheese, H. J. Mudge, J. Murray Smith.

Office-Bearers—John Stirling, president; Thomas Davidson, vice-president; F. Wolferstan Thomas, treasurer; George Ross, M. D., secretary.

Committee of Management—Charles Alexander, Jno. C. Watson, R. W. Shepherd, Richard White, J. P. Cleghorn, Robert Craik, M. D., Samuel Finley, Charles Garth, W. M. Ramsay, S. H. Ewing.

Consulting Physicians.—Robert Craik, M. D., D. C. MacCallum, M. D., William Wright, M. D., Robert Godfrey, M. D., Thomas Simpson, M. D., J. C. Cameron, M. D., M. R. C. P. I., G. P. Girdwood, M. D., M. R. C. S., Eng.

Attending Physicians.—George Ross, A. M., M. D., George Wilkins, M. D., M. R. C. S., L., William A. Molson, M. D., M. R. C. S., Eng., Richard L. Macdonnell, B. A., M. D.

Attending Surgeons.—G. E. Fenwick, M. D., James Bell, M. D., T. G. Roddick, M. D., Francis J. Shepherd, M. D., M. R. C. S., Eng.

Assistant Physicians.—James Stewart, M. D., A. D. Blackader, B. A., M. D., M. R. C. S., L., F. W. Campbell, M. D., L. R. C. P., London.

Assistant Surgeons.—W. R. Sutherland, M. D., G. E. Armstrong, M. D., Thos. A. Rodger, M. D.

Oculist and Aurist.—Frank Buller, M. D., M. R. C. S. L.

Assistant Oculist and Aurist.—John J. Gardner, M. D.

Gynecologist.—Wm. Gardner, M. D.

Assistant Gynecologist.—T. J. Alloway, M.D.

Laryngologist.—George W. Major, B.A., M.D.

Medical Superintendent.—R. C. Kirkpatrick, B.A., M.D.

Resident Medical Officers.—R. E. McKechnie, M.D., W. D. Smith, M.D., A. H. Coleman, M.D., W. E. Inksetter, M.D., C. E. K. Vidal, M.D.

Non-resident Clinical Assistants.—H. D. Hamilton, M.D., D. J. Evans, M.D.

Apothecary.—W. P. Watson.

Lady Superintendent.—Miss N. G. E. Livingston.

Clerk of Committee of Management.—James Patton.

Steward.—W. R. Bates.

Hours for Medical Advice, 10 to 12 o'clock, daily. Applicants for advice, out-door department, 11 to 12 daily. Sundays at 9 a.m. Eye and Ear Department, 2 p.m. Mondays, Wednesdays and Fridays. Diseases of Women, 2 p.m. Tuesdays, Thursdays and Saturdays. Diseases of the Throat and Nose, Monday and Friday at 4 p.m., Wednesdays at 7 p.m. Applicants for admission to the Hospital apply at main entrance. Hours for friends visiting the sick, 8 to 4 o'clock on Tuesdays Thursdays, Saturdays, and Sundays.

HOTEL DIEU, MONTREAL.—Rt. Rev. Bishop Fabre, Superior; Rev. R. Roussier, Chaplain of the Sisters; Rev. Sister Bonneau, Superioress; Drs. attending to the Hospital, Dr. d'Orsonnens, Drs. Rivet, Fortier, Gadbois, Dr. Hingston, Hon. Dr. A. H. Paquet, Dr. Dugas, Dr. H. Desjardins, Dr. Brunelle, Dr. E. Desjardins, Dr. Mignault, Dr. Guerin, Dr. J. Macdonnell, Dr. F. X. Trudel, Dr. Leblanc, Dr. Merrill, Dr. Beausoleil, Dr. Chartrand, Dr. Beauchamp, Secretary; Rev. G. H. Traggesser, Aumonier, de l' Hopital.

NOTRE DAME HOSPITAL.—Board of Management: Rev. L. A. Sentenne, President, M.M.; Chas. P. Hebert, A. Moncel, W. Farrell, J. M. Fortier, J. C. Beauchamp, Dr. E. P. Lachapelle, S. E. A. Genereux, treasurer Dr. A. Laramee, H. E. Desrosiers, M.D., Dr. N. Fafard, Dr. A. Foucher, T. Brennan, M.D., secretary.

Medical Board—E. P. Lachapelle, M.D., president; J. P. Rottot, M.D., A. Dagenais, M.D., J. A. Laramee, M.D., A. T. Brosseau, M.D., A. Lamarche, M.D., J. E. Berthelot, M.D., A. S. Lachapelle, M.D., N. Fafard, M.D., S. Duval, M.D., H. E. Desrosiers, M.D., A. A. Foucher, M.D., M. T. Brennan, M.D., secretary.

Oculist and Aurist—A. A. Foucher, M.D.

House Surgeons.—Drs. L. de Lotbinière Harwood, H. M. Duhamel, N. Leduc.

Attendant.—Rev. Grey Nuns ; Sister Perrin, Superioress.
 Board of Governors.—Hon. J. B. Thibaudeau, president ;
 B. J. Coghlin, 1st vice-president ; L. J. Forget, 2nd vice-president ;
 Dr. M. T. Brennan, secretary.

MONTREAL DISPENSARY, FOUNDED 1850, 145 ST. ANTOINE STREET.—President, J. Y. Gilmour ; Vice-Presidents, C. P. Hebert, J. S. Shearer, J. P. ; Treasurer, T. V. R. Brown ; Secretary, T. D. Reed, M. D.

Consulting Physicians.—W. Wright, M. D., W. H. Hingston, M. D., G. E. Fenwick, M. D., R. Craik, M. D., J. L. Leprohon, M. D., F. W. Campbell, M. D., G. P. Girdwood, M. D., G. Wilkins, M. D., A. D. Blackader, M. D., J. B. McConnell, M. D., W. Gardner, M. D., T. J. Alloway, M. D., T. D. Reed, M. D., F. J. Shepherd, M. D., R. L. MacDonnell, M. D., A. L. Smith, M. D., W. R. Sutherland, M. D.

Attending Physicians.—F. G. Finley, M. D., G. T. Ross, M. D., F. R. England, M. D., F. R. M. Spendlove, M. D., R. Campbell, M. D., J. A. Hutchison, M. D.

A. Proudfoot, M. D., Eye and Ear Department.

A. L. Smith, M. D., Department for Diseases of Women.

H. S. Birkett, M. D., Throat Department ; J. M. Jack, M. D. Dermatologist.

Committee of Management.—J. H. Burland, J. L. Leprohon, M. D., A. L. Smith, J. M. Slessor, S. Finley, E. E. Rothwell, W. Drysdale, I. H. Stearns, F. R. M. Spendlove, M. D., A. Proudfoot, M. D.

THE WESTERN HOSPITAL.—LIST OF OFFICERS.—President, James Coristine ; 1st vice-president, J. K. Wood ; 2nd vice-president, J. M. Kirk ; treasurer, I. H. Stearns ; gen-secretary, Robert Reid ; medical secretary, James Perrigo, M. D.

Committee of Management.—Hugh McLennan, John M. Kirk, J. K. Ward, I. H. Stearns, G. W. Reed, F. B. McNamee, Wm. Kennedy, A. Nelson, R. Miller, W. S. Evans, James Coristine, Robert Reid, W. Drake, Dr. F. W. Campbell and Dr. Armstrong, medical representatives.

Consulting Physicians and Surgeons.—William H. Hingston, M. D., L. E. C. P. E., D. C. L. ; Thomas Simpson, M. D.

Attending Physicians and Surgeons.—F. Wayland Campbell, M. D., L. R. C. P., London ; Dr. L. Smith, C. M., James Perrigo, M. D., M. R. C. S., Eng. ; Geo. E. Armstrong, M. D., C. M., Dr. Proudfoot, Oculist, James C. Cameron, M. D., M. R. C. P., Ireland, Dr. Reddy, E. H. Trenholme, M. D., C. M., J. B. McConnell, M. D., C. M., H. L. Reddy, M. D., accoucher.

Herbert Tatley, medical assistant.

Miss Oswald, matron.

CONSULS AND VICE-CONSULS.

**Argentine Confederation—J. Arthur Maguire, Consul-General.
F. C. Henshaw, Vice-Consul, 8 Custom-House Square.**

Austro-Hungarian Empire—E. Schultz, 166 McGill street.

Belgium—Jesse Joseph, 156 St. James street.

Brazil—John Magor, Vice-Consul, 6 Port street.

**Chili and Peru—G. B. Day, Consul-General; F. C. Henshaw,
Vice-Consul, 8 Custom-House Square.**

Denmark—J. F. Wulff, 32 St. Sulpice street.

**France—G. Duball, Consul-General, Quebec.
Moise Schwob, Vice-Consul, 86 Union avenue.**

German Empire—W. C. Munderloh, 61 St. Sulpice street.

**Hawaiian Kingdom—Dickson Anderson, Consul, 227 Commis-
sioners street.**

**Italy—W. W. Bonny, Consul, Halifax.
Vice-Consul, C. Mariotti, 17 Beaver Hall Hill.**

**Netherlands—S. B. Heward, Vice-Consul, 89 St. Francois
Xavier street.**

Norway—J. F. Wulff, Vice-Consul, 32 St. Sulpice street.

Portugal—F. A. Routh, 195 Commissioners street.

**Peru—G. B. Day, Consul-General; F. C. Henshaw, Vice-
Consul, 8 Custom-House Square.**

**Republic of Uruguay—F. C. Henshaw, Vice-Consul, 8 Custom-
House Square.**

**Spain—J. L. Leprohon, M.D., Vice-Consul, 961 Dorchester st.
D. L. Rey, Vice-Consul, 12½ St. Constant street.**

Sweden—J. F. Wolff, 32 St. Sulpice street.

**United States—Hon. Charles L. Knapp, Consul-General; P.
Gorman, Deputy Consul-General, 246 St. James street.**

**United States of Mexico—D. A. Ansell, Consul, 4 Corn
Exchange.**

IMMIGRATION AGENT.

**J. J. Daley, Dominion Government Immigration Agent, 188.
Commissioners street.**

BANKS IN CANADA.

ONTARIO.

<i>Place.</i>	<i>Nams of Bank.</i>	<i>Manager, Agent, etc</i>
Alexandria.....	Union Bank.....	F. W. Crispo.
Alliston	Hamilton	N. M. Livingstone.
Almonte.....	Montreal.....	W. B. Graveley.
Arnprior.....	Ottawa	D. M. Finnie.
Aurora.....	Ontario.....	W. H. Nelson.
Aylmer.....	Molsons	H. A. Ambridge.
Aylmer	Traders	F. J. Winlow.
Ayr.....	Commerce.....	John Wyllie.
Barrie.....	Toronto.....	J. A. Strathy.
Barrie.....	Commerce.....	H. H. Morris.
Belleville	Montreal	R. Richardson.
Belleville	Commerce.....	C. M. Stork.
Belleville.....	Dominion.....	J. W. Murray.
Belleville.....	Merchants.....	W. Hamilton.
Berlin	Commerce.....	D. B. Dewar.
Berlin	Merchants.....	W. R. Travers.
Blenheim	Commerce.....	R. C. Macpherson.
Bowmanville.....	Ontario.....	Geo. McGill.
Bowmanville	Standard	W. J. Jones.
Bradford	Standard	T. Dewson.
Brampton	Dominion.....	W. W. Nation.
Brampton.....	Merchants	W. A. Bellhouse.
Brantford	British North America	A. Robertson
Brantford.....	Montreal.....	A. J. Galletly.
Brantford.....	Commerce.....	Jeffery Hale.
Brantford	Standard	W. T. Wickham.
Brighton	Standard	S. B. Gearing.
Brighton.....	Traders	Thos. Snaid.
Brockville.....	Montreal.....	Neil McLean.
Brockville.....	Molsons	A. D. Brodrick.
Campbellford.....	Standard	E. A. Bog.
Cannington	Standard	John Houston.
Carleton Place.....	Ottawa.....	Jas. McLaren.
Cayuga.....	Hamilton	J. H. Stuart.
Cayuga.....	Commerce.....	W. C. I. Morson
Chatham.....	Montreal.....	Angus Kirkland.
Chatham.....	Commerce	J. E. Thomas.
Chatham.....	Merchants.....	A. St. L. Mackintosh.
Chatham.....	Standard.....	R. N. Rogers.
Chesley	Hamilton	J. H. Stuart.
Clinton.....	Molsons	Henry C. Brewer.
Cobourg.....	Toronto.....	Jos Henderon.
Cobourg.....	Dominion.....	E. H. Osler.
Colborne	Standard	C. Larke.
Collingwood.....	Toronto.....	W. A. Copeland.
Collingwood.....	Commerce	James Brydon.

<i>Place.</i>	<i>Name of Bank.</i>	<i>Manager, Agent, etc.</i>
Cornwall.....	Montreal.....	R. Mackenzie.
Cornwall.....	Ontario.....	A. Denny.
Drayton.....	Traders'.....	H. P. McMahon.
Dundas.....	Commerce.....	E. Pangman.
Dunville.....	Commerce.....	F. G. Minty.
Durham.....	Traders'.....	John Kelly.
Elmira.....	Traders'.....	L. P. Snyder.
Essex Centre.....	Imperial.....	C. White.
Exeter.....	Molsons.....	R. N. Archer.
Fergus.....	Imperial.....	W. A. Wier.
Forest.....	Standard.....	W. C. Boddy.
Galt.....	Commerce.....	T. A. Stephen.
Galt.....	Imperial.....	J. Cavers.
Galt.....	Merchants'.....	G. V. J. Greenhill.
Gananoque.....	Toronto.....	Thos. F. How.
Gananoque.....	Merchants'.....	F. Jemmett.
Georgetown.....	Hamilton.....	H. M. Watson.
Glencoe.....	Traders'.....	Geo. Dobie.
Goderich.....	Montreal.....	Geo. Drummond.
Goderich.....	Commerce.....	R. S. Williams.
Guelph.....	Montreal.....	James H. Finley.
Guelph.....	Commerce.....	B. B. McConkey.
Guelph.....	Dominion.....	A. A. Fitzgerald.
Guelph.....	Traders'.....	Geo. W. Sandilands.
Hamilton.....	British North America	J. J. Morrison.
Hamilton.....	Hamilton.....	J. Stewart.
Hamilton.....	Montreal.....	J. N. Travers.
Hamilton.....	Commerce.....	W. Roberts.
Hamilton.....	Merchants'.....	John Pottenger.
Hamilton.....	Molsons.....	C. W. Clinch.
Hamilton.....	Traders'.....	Emilius Jarvis.
Harriston.....	Standard.....	J. E. Gray.
Heewatin.....	Ottawa.....	J. B. Monk.
Ingersoll.....	Imperial.....	J. A. Richardson.
Ingersoll.....	Merchants'.....	Arthur M. Smith.
Ingersoll.....	Traders'.....	Chs. W. M. Simpson.
Iroquois.....	Union Bank.....	E. Bourinot.
Jarvis.....	Commerce.....	W. C. T. Morson.
Keewatin.....	Ottawa.....	J. B. Monk.
Kincardine.....	Merchants'.....	H. Irwin.
Kingston.....	British North America	H. A. Harvey.
Kingston.....	Montreal.....	C. Æ. L. Porteous.
Kingston.....	Merchants'.....	Geo. E. Hague.
Kingston.....	Ontario.....	Thos. Y. Greet.
Lindsay.....	Montreal.....	A. F. MacGachan.
Lindsay.....	Dominion.....	T. B. Dean.
Lindsay.....	Ontario.....	S. A. McMurtry.
Listowel.....	Hamilton.....	O. S. Clarke.
London.....	British North America	D. Cumberland.
London.....	Montreal.....	W. J. Anderson.
London.....	Toronto.....	W. R. Wadsworth.

<i>Place.</i>	<i>Name of Bank.</i>	<i>Manager, Agent, etc.</i>
London	Commerce..	H. A. Nicholson.
London	Merchants'.....	{ W. F. Harper. A. J. Ferguson.
London... ..	Molsons.....	P. W. D. Brodick.
Madoc	Traders'.....	J. H. McClennan.
Markham.....	Standard.....	F. A. Reesor.
Meaford.....	Molsons.....	P. Fuller.
Merrickville.....	Union Bank.....	R. A. McLelland.
Midland.....	Western.....	
Millbrook.....	Western.....	S. V. Hutchins.
Milton.....	Hamilton.....	J. Butterfield.
Mitchell.....	Merchants'.....	E. G. Lawrence.
Morrisburgh.....	Molsons.....	L. W. Howard.
Mount Forest.....	Ontario.....	A. E. Ames.
Napanee.....	Dominion.....	H. Baines.
Napanee.....	Merchants.....	Alex. Smith.
Newcastle.....	Standard.....	James K. Allen.
New Hamburg.....	Western.....	T. D. Allen.
Newmarket.....	Ontario.....	J. E. Souch.
Niagara Falls.....	Imperial.....	J. A. Langmuir.
Norwich.....	Molsons.....	T. B. Phepoe.
Orangeville.....	Hamilton.....	R. T. Ham.
Orangeville.....	Commerce.....	B. Shepherd.
Orillia.....	Dominion.....	H. S. Scadding.
Orillia.....	Traders'.....	E. W. Strathy.
Oshawa.....	Dominion.....	W. H. Holland.
Oshawa.....	Western.....	John Cowan.
Ottawa	British North America	D. Robertson.
Ottawa.....	Montreal.....	Fred. Gundry.
Ottawa.....	Ottawa.....	J. McLaren.
Ottawa.....	Commerce.....	R. Gill.
Ottawa.....	Nationale.....	P. I. Bazin.
Ottawa.....	Merchants'.....	W. L. Marler.
Ottawa.....	Ontario.....	A. Simpson.
Ottawa.....	Quebec.....	H. V. Noel.
Ottawa.....	Union Bank.....	M. A. Anderson.
Owen Sound.....	Hamilton.....	H. H. O'Reilly.
Owen Sound.....	Merchants'.....	J. C. Patterson.
Owen Sound.....	Molsons.....	L. E. Tate.
Paisley.....	Western.....	
Paris.....	British North America	G. P. Buchanan.
Paris.....	Commerce.....	R. C. Jennings.
Parkdale.....	Standard.....	J. Martin.
Park Hill.....	Commerce.....	J. M. Duff.
Pembroke.....	Ottawa.....	W. H. Feaser.
Pembroke.....	Quebec.....	T. F. Cox.
Penetanguisheue.....	Western.....	F. H. Holland.
Perth.....	Montreal.....	R. J. Drummond.
Perth.....	Merchants'.....	James Gray.
Peterborough.....	Montreal.....	F. J. Lewis.
Peterborough.....	Toronto.....	J. H. Roper.

<i>Place.</i>	<i>Name of Bank.</i>	<i>Manager, Agent, etc.</i>
Peterborough.....	Commerce.....	W. Manson.
Peterborough.....	Ontario.....	C. McGill.
Petrolia.....	Toronto.....	P. Campbell.
Pickering.....	Ontario.....	Geo. Kerr.
Picton.....	Montreal.....	R. J. B. Crombie.
Picton.....	Standard.....	W. T. Shannon
Port Arthur.....	Ontario.....	R. N. King.
Port Colborne.....	Imperial.....	E. C. Wood.
Port Elgin.....	Hamilton.....	J. S. Gordon.
Port Hope.....	Toronto.....	E. B. Andros.
Port Hope.....	Midl. L. & S. Society	G. M. Furby.
Port Hope	Traders'.....	A. F. H. Jones.
Prescott.....	Merchants'.....	Thos. Kirby.
Renfrew.....	Merchants'.....	J. A. W. Lister.
Ridgetown.....	Molsons.....	John McMahan.
Ridgetown.....	Traders'.....	J. A. Mackellar.
St. Catharines.....	Toronto.....	G. W. Hodgetts.
St. Catharines.....	Commerce.....	F. O. Cross.
St. Catharines.....	Imperial.....	C. M. Arnold.
St. Mary's.....	Montreal.....	John Leslie.
St. Mary's.....	Traders'.....	C. S. Rumsey.
St. Thomas.....	Imperial.....	M. A. Gilbert.
St. Thomas.....	Merchants'.....	Wm. Pringle.
St. Thomas.....	Molsons.....	H. Lockwood.
St. Thomas.....	Traders'.....	H. J. Coleman.
Sarnia.....	Montreal.....	G. H. Griffin.
Sarnia.....	Commerce.....	T. W. Nisbet.
Sarnia.....	Traders'.....	J. C. Douglas..
Sault Ste. Marie..	Commerce.....	D. McGregor.
Sault Ste. Marie...	Imperial.....	Geo. C. Easton.
Seaforth.....	Commerce.....	John Aird.
Simcoe.....	Hamilton.....	Wm. Corbould.
Simcoe.....	Commerce.....	E. Cowdry.
Smith's Falls.....	Molsons.....	F. A. Bethune.
Smith's Falls.....	Union Bank.....	J. H. Henderson.
Stratford.....	Montreal.....	Thos. Plummer.
Stratford.....	Commerce.....	W. Maynard, jr.
Stratford.....	Merchants'.....	T. E. P. Trew.
Strathroy.....	Commerce.....	Lawrence H. Dampier
Strathroy.....	Traders'.....	W. T. Smith.
Thorold.....	Commerce..	W. J. Robertson.
Thorold.....	Quebec.....	D. B. Crombie.
Tilsonburg.....	Traders'.....	N. P. Dewar.
Tilsonburg	Western.....	C. Rennie.
Toronto.....	British North America	W. Grindlay.
Toronto.....	Hamilton.....	Ewing Buchan.
Toronto.....	Montreal.....	C. Brough.
Toronto.....	Toronto.....	Geo. Gooderham.
Toronto.....	Toronto.....	J. I. M. Burnside.

GEORGE W. HAMILTON,

Member of the Montreal Stock Exchange,

24 ST. SACRAMENT STREET.

MONTREAL.

STOCKS AND SECURITIES

OF ALL DESCRIPTIONS

Bought and Sold on Margin or for Cash.

Correspondents in New York

and Chicago.

 *For Canadian Stock List see next page.*

List of Principal Securities dealt in

BANKS.	CAPITAL PAID-UP.	REST.
Montreal	\$12,000,000	\$6,000,000
Ontario	1,500,000	250,000
Du Peuple	1,200,000	400,000
Molsons	2,000,000	1,100,000
Toronto	2,000,000	1,500,000
Jacques Cartier	500,000	150,000
Merchants'	5,799,200	2,335,000
Eastern Townships	1,487,102	550,900
Nationale	1,200,000	100,000
Union of Canada	1,200,000	200,000
Commerce	6,000,000	800,000
Hochelaga	710,100	160,000
Ville Marie	479,250	20,000
Dominion	1,500,000	1,300,000
Hamilton	1,000,000	450,000
Imperial	1,500,000	700,000
Standard	1,000,000	460,000
Quebec	2,500,000	500,000
British	£1,000,000	£255,000
MISCELLANEOUS.		
Montreal Telegraph	\$2,000,000	
Dominion Telegraph	1,000,000	
Western Union Telegraph Co.	81,199,852	
Montreal Gas	2,248,080	
Richelieu and Ontario Nav. Co.	1,350,000	
Montreal Street Railway	750,000	
Montreal Loan & Mortgage Co.	500,000	
Royal Canadian Ins. Co	400,000	
Canada Paper Co	500,000	
North West Land Co	£1,462,500	
Int. Coal Mining Co	\$ 500,000	
Bell Telephone Co	1,500,000	
Guarantee Co. of N. A.	300,000	198,000
Canada Shipping Co	1,400,000	
Canada Cotton Co	750,000	
Dundas Cotton Co	500,000	
Montreal Cotton Co	805,000	
Hochelaga Cotton Co	1,000,000	
Stormont Cotton Co	500,000	
Coaticook Cotton Co	200,000	
Mer. Mfg	455,700	
Can. Pac. Railway	65,000,000	
St. Paul M. & M. Railway	20,000,000	

G. W. HAMILTON, Member

on the MONTREAL STOCK EXCHANGE.

PAR VALUE PER SHARE.	DIVIDENDS PAID DURING YEAR.	TOTAL.
\$200	5 p. c. 2nd June and 5 p. c. 1st. Dec. . . .	10 p.c.
100	3½ p.c. 2nd June and 3½ p.c. 1st December	7 "
50	3 p.c. 3rd March and 3 p.c. 1st Sept. . .	6 "
50	4 p.c. 1st Apl. and 4 p.c. & 1 p.c. bns. 1 Oct.	9 "
100	5 p.c. 2nd June and 5 p.c. 1st Dec.	10 "
25	3½ p.c. 2nd June and 3½ p.c. 1st Dec. . . .	7 "
100	3½ p.c. 2nd June and 3½ p.c. 1st Dec.	7 "
50	3½ p.c. 2nd Jan. and 3½ p.c. 2nd July.	7 "
50	3 p.c. 1st May and 3 p.c. 3rd November	6 "
60	3 p.c. 2nd January and 3 p.c. 2nd July. . .	6 "
50	3½ p.c. 2nd June and 3½ p.c. 1st December.	7 "
100	3 p.c. 2nd Jan. and 3 p.c. 2nd July.	6 "
100	3½ p.c. 2nd June and 3½ p.c. 1st Dec. . . .	7 "
50	5 p.c. & 1 p.c. bns. 1st May & 5 p.c. 1st Nov	11 "
100	4 p.c. 2nd June and 4 p.c. 1st Dec.	8 "
100	4 p.c. 2nd June and 4 p.c. 1st Dec.	8 "
50	3½ p.c. 2nd June and 3½ p.c. 1st Dec. . . .	7 "
100	3½ p.c. 2nd June and 3½ p.c. 1st Dec. . . .	7 "
\$50	4. p.c. 1st April and 3½ p.c. 1st Oct. . . .	7½ "
\$40	1½ p.c. March, June, Sept. and Dec.	6 "
50	1½ p.c. Jan, April, July and Oct.	6 "
100	1½ p.c. Jan. April, July. & Oct.	5 "
40	6 p.c. April and 6 p.c Oct.	12 "
100	nil
50	4 p. c. May. and 4 p.c. Nov.	8 p.c.
25	3½ p.c. March, and 3½ p.c. Sept.	7 "
25	7 p. c. 15th Feb.	7 "
100	3 p. c. March and 3 p. c. Sept.	6 "
£4 17s. 6d.	nil
\$100	nil
100	1½ p. c. Jan., April, July, Oct.	6 "
50	3 p. c. Jany. and 3 p. c. July.	6 "
100	5 p.c. 28th May.	5 "
100	nil
100	nil
100	1½ p. c. March, June, Sept. and Dec. . . .	6 p.c.
100	2½ p. c. March, June, Sept. & Dec.	10 "
100	nil
100	nil
100	6 p. c. Feby.	6 p. c.
100	2½ p. c. Feb. and 2½ p. c. Aug.	5 p. c.
100	1½ p. c. Feb., May, Aug., Nov.	6 "

of the Montreal Stock Exchange.

GEORGE W. HAMILTON,

Member of the Montreal Stock Exchange,

24 ST. SACRAMENT STREET.

MONTREAL.

**STOCKS AND SECURITIES
OF ALL DESCRIPTIONS**

**Bought and Sold on Margin or for Cash.
Correspondents in New York
and Chicago.**

 *For Canadian Stock List see preceding page.*

<i>Place.</i>	<i>Name of Bank.</i>	<i>Manager, Agent, etc.</i>
Toronto.....	Commerce	F. E. Walker.
Toronto.....	Commerce, E. Branch	A. Bradley.
Toronto.....	Spadina & College Br.	R. C. McHarrie.
Toronto.....	Yonge Street Branch.	R. J. Montgomery.
Toronto.....	Yonge & College Sts.	T. S. Harrison.
Toronto.....	Dominion.....	J. Austin.
Toronto.....	Dom. King St. E. B.	T. G. Brough.
Toronto.....	Dominion, Queen St.	J. Price.
Toronto.....	Dominion.....	R. M. Gray
Toronto.....	Dom., Queen St. W. Br.	F. O. Cayley.
Toronto.....	Dom., Spadina Ave. Br.	J. H. Horsey.
Toronto.....	Imperial.....	D. R. Wilkie.
Toronto.....	Imperial, Yonge St. Br.	O. F. Rice.
Toronto.....	Imperial, N. Tor. Br.	G. C. Brown.
Toronto.....	Merchants'	D. Miller.
Toronto.....	Ontario.....	C. Holland.
Toronto.....	Ontario, West End Br.	R. B. Caldwell.
Toronto.....	Quebec.....	W. P. Sloane.
Toronto.....	Standard.....	J. L. Brodie.
Toronto.....	Molsons.....	C. A. Pipon.
Toronto.....	Toronto Gen. Trust Co.	E. Blake.
Toronto.....	Traders'.....	H. S. Strathy.
Toronto.....	Union.....	Jas O. Buchanan.
Trenton.....	Molsons.....	H. B. Wilson.
Uxbridge	Dominion.....	W. E. Carswell.
Vankleek Hill.....	Hochelaga.....	Wm. Ferguson.
Walkerton.....	Commerce.....	G. McKee.
Walkerton.....	Merchants'.....	W. E. Buller.
Wallaceburg.....	Montreal... ..	D. H. B. Glass.
Waterloo.....	Molsons.....	Jacob Hesperlea.
Waterloo.....	Commerce.....	H. J. Grasett.
Watford	Traders'.....	J. A. Belt.
Welland	Imperial.....	G. C. Easton.
W. Toronto Junc..	Molsons.....	A. C. Denovan.
West Winchester..	Union.....	S. L. Forrest.
Whitby.....	Dominion.....	R. Ross.
Whitby.....	Ontario.....	W. Beith.
Whitby.....	Western	Thos. Dow.
Windsor.....	Commerce	H. B. Walker.
Windsor.....	Merchants'.....	F. S. Jarvis.
Wingham.....	Hamilton.....	B. Wilson.
Woodstock.....	Commerce.....	D. H. Charles.
Woodstock.....	Imperial.....	S. B. Fuller.
Woodstock.....	Molsons	C. M. McCuaig.

QUEBEC.

Beauharnois.....	Jacques Cartier.	H. Dorion.
Bedford.....	Eastern Townships..	E. W. Morgan.
Berthier (en haut)..	Ville Marie.....	A. Gariepy.
Coaticook.....	Eastern Townships..	B. Austin.

<i>Place.</i>	<i>Name of Bank.</i>	<i>Manager, Agent, etc.</i>
Coaticook.....	Peuple	J. B. Gendreau.
Cowansville.....	Eastern Townships... J. Mackinnon.	
Drummondville.....	Jacques Cartier	J. E. Girouard.
Farnham.....	St. Hyacinthe	J. E. Campbell.
Fraserville	Jacques Cartier	J. F. Pellant.
Gaspé Basin.....	Nationale.....	J. LeBoutillier & Co.
Granby	Eastern Townships... E. N. Robinson	
Hull	Ville Marie	J. P. deMartigny
Huntingdon.....	Eastern Townships... W. H. Robinson.	
Joliette.....	Hochelaga	J. H. Ostigny.
Lachute	Ville Marie	H. Frost.
Laurontides.....	Jacques Cartier.....	A. Boyer
Louiseville	Ville Marie	F. X. O. Locoursiere
Montreal.....	British North America J. Penfold.	
Montreal.....	Montreal.....	H. V. Meredith
Montreal.....	Montreal, West Branch D. A. Macpherson	
Montreal.....	Nova Scotia.....	T. V. McDonald.
Montreal.....	Toronto	J. M. Smith
Montreal.....	Hochelaga	M. J. A. Prendergast.
Montreal (East)		
End Abattoir)	Hochelaga.....	
Montreal.....	Ville Marie	U. Garand.
Montreal (Hochelaga).		
	Ville Marie	Geo. Dastous
Montreal (Point St. Charles)		
	Ville Marie	W. J. E. Wall
Montreal.....	Commerce	A. M. Crombie.
Montreal.....	Du Peuple	J. S. Bosquet
Montreal.....	Jacques Cartier.....	A. De Martigny
Montreal (Ontario Street East).....	Jacques Cartier	C. H. A. Guimond
Montreal St. Cune-gonde	Jacques Cartier.....	G. N. Ducharme
Montreal (St. Jean Baptise)	Jacques Cartier	L. G. Lacasse
Montreal.....	Nationale.....	Alfred Brunet
Montreal.....	Merchants'	J. S. Meredith.
Montreal.....	Montreal C. & D. Sav H. Barbeau	
Montreal.....	Ontario.....	W. W. L. Chipman.
Montreal.....	Quebec	Thos. McDougall
Montreal.....	Molsons	J. Eliot.
Montreal.....	Union.....	G. H. Balfour.
Napierville.....	St. Jean.....	
Nicolet	Ville Marie.....	C. A. Sylvestre
Pleasisville.....	Jacques Cartier	G. Chevreffils.
Quebec	British North America H. M. J. McMichael.	
Quebec	Montreal	John Macara.
Quebec (St. Sauv.)	Jacques Cartier	N. Dion.
Quebec	Du Peuple	P. B. Dumoulin.
Quebec St. Roch Du Peuple.....		N. Lavoie.

<i>Place.</i>	<i>Name of Bank.</i>	<i>Manager, Agent, etc.</i>
Quebec.....	Nationale	P. Lafrance
Quebec.....	Merchants'	J. C. More
Quebec.....	Quebec.....	Jas. Stevenson.
Quebec.....	Union.....	E. Webb
Richmond.....	Eastern Townships ..	W. L. Ball
St. Cesaire.....	Ville Marie	M. L. S. Lacasse
St. Henri.....	Jacques Cartier	F. St. Germain.
St. Hyacinthe.....	Jacques Cartier	A. Clement
St. Hyacinthe.....	St. Hyacinthe.....	R. St. Jacques.
St. Hyacinthe.....	Moslons	Geo. Crebassa.
St. Jerome.....	Du Peuple	J. A. Theberge
St. Johns.....	St. Jean.....	Louis Molleur
St. Johns.....	Du Peuple.....	P. Baudoin
St. Johns.....	Merchants'.....	E. H. Heward.
St. Remi.....	Du Peuple.....	G. Bedard.
St. Sauveur.....	(See Quebec.)	
St. Simon.....	Jacques Cartier.....	D. Denis
St. Therese.....	Ville Marie	M. Boisvert
Sherbrooke.....	Eastern Townships...	W. Farwell
Sherbrooke.....	Nationale	P. I. Hazin
Sherbrooke.....	Merchants'	C. W. Welcot.
Sorel.....	Hochelaga	A. A. Larocque
Sorel.....	Molsons	G. W. G. Johnson.
Stanstead.....	Eastern Townships...	S. Stevens.
Three Rivers.....	Hochelaga	H. N. Boire
Three Rivers.....	Du Peuple	P. E. Panneton
Three Rivers.....	Quebec.....	T. C. Coffin
Valleyfield.....	Hochelaga	S. Fortier
Valleyfield.....	Jacques Cartier.....	L. DeMartigny
Victoriaville.....	Jacques Cartier	A. Marchand
Waterloo.....	Eastern Townships...	W. I. Briggs.

NEW BRUNSWICK.

Bathurst.....	Merchants'.....	G. A. Dudley.
Campbellton.....	Nova Scotia	F. W. Daniels.
Chatham.....	Montreal.....	F. E. Winslow.
Chatham.....	Nova Scotia.....	F. R. Morrison.
Dorchester.....	Merchants'.....	
Edmundston.....	People's	
Fredericton.....	British North America	Robert Inglis.
Fredericton.....	Nova Scotia.....	David R. Forgan.
Fredericton.....	Merchants'	A. S. Murray.
Fredericton.....	People's	J. W. Spurden.
Kingston.....	Merchants'.....	J. H. Abbott.
Moncton.....	Montreal.....	A. H. Beddome.
Moncton.....	Nova Scotia.....	James Mowatt.
Moncton.....	Merchants'.....	C. J. Butcher.
Newcastle.....	Nova Scotia.....	F. R. Morrison.
Newcastle.....	Merchants'.....	James Yeoman.



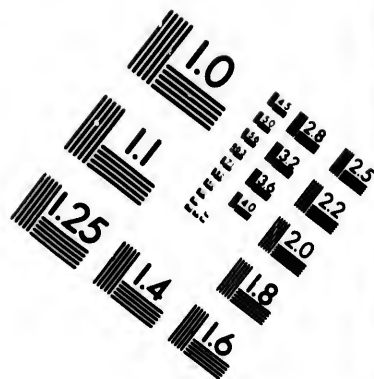
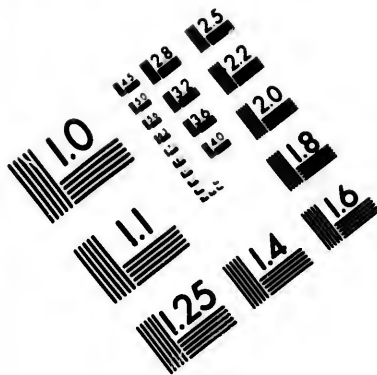

**IMAGE EVALUATION
TEST TARGET (MT-3)**

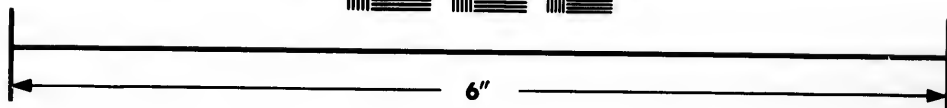
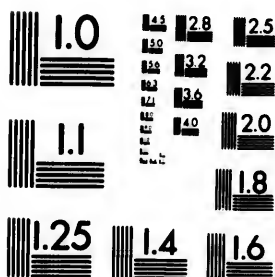

**Photographic
Sciences
Corporation**

23 WEST MAIN STREET
WEBSTER, N.Y. 14580
(716) 872-4503

18 20 22 25
E E E E
E E E E

01
11
11
11
11

<i>Place.</i>	<i>Name of Bank.</i>	<i>Manager, Agent, etc.</i>
Petitcodiac	Halifax	D. J. Forbes.
Sackville	Halifax	Thomas Murray.
Sackville	Merchants'	Fulton McDougall.
St. Andrews.....	Nova Scotia.....	
St. John.....	British North America	W. E. Collier.
St. John.....	Montreal	E. C. Jones.
St. John.....	New Brunswick.....	G. A. Schofield.
St. John.....	Nova Scotia	Geo. Sanderson.
St. John.....	Halifax	Jas. G. Taylor.
St. Stephen.....	Nova Scotia.....	John Black.
St. Stephen.....	St. Stephens.....	John F. Grant.
Shediac.....	People's.....	E. J. Cochran.
Sussex.....	Nova Scotia.....	Geo. W. Daniel.
Woodstock.....	Nova Scotia.....	Horace A. Fleming.
Woodstock.....	Merchants'.....	W. R. Racey.
Woodstock.....	Peoples.....	Geo. A. White.

NOVA SCOTIA.

Acadia Mines.....	Merchants'	Edward Walsh
Amherst.....	Nova Scotia.....	John McKeen
Amherst.....	Halifax	J. H. Morrison
Annapolis.....	Nova Scotia.....	J. Kennedy
Annapolis.....	Union	E. D. Arnaud
Antigonish.....	Halifax	J. M. Brough
Antigonish.....	Merchants'.....	C. E. Harris
Barrington	Halifax	F. W. Homer
Bridgetown	Nova Scotia.....	Moore C. Hoyt
Bridgewater	Halifax	Geo. A. Thomson
Bridgewater.....	Merchants'.....	W. S. Tupper
Canning	Nova Scotia.....	F. W. Borden
Digby.....	Nova Scotia.....	Hebert Green
Guysboro'.....	Merchants'.....	H. M. Jost
Halifax	British North America	A. E. Ellis
Halifax	Montreal	F. M. Cotton
Halifax	Nova Scotia.....	Thos Fyshe
Halifax	Halifax	W. L. Pitcaithly
Halifax	Merchants'	D. H. Duncan
Halifax	People's.....	John Knight
Halifax	Union.....	E. L. Thorne
Kentville.....	Nova Scotia.....	L. DeV. Chipman
Liverpool.....	Nova Scotia.....	Wm. Haliburton
Lockeport.....	Halifax	E. A. Capstick
Londonderry	(See Acadia Mines.)	
Lunenburg.....	Halifax.....	W. G. Greenwood
Lunenburg.....	Merchants'.....	John McKane
Lunenburg.....	People's.....	G. N. C. Hawkins
Maitland	Merchants'.....	George Frieze
New Glasgow.....	Nova Scotia.....	I. Johnstone
New Glasgow.....	Halifax.....	Jas. B. Moorman
New Glasgow.....	Union.....	Chas. Robson

<i>Place.</i>	<i>Name of Bank.</i>	<i>Manager, Agent, etc.</i>
North Sydney.....	Nova Scotia.....	Wm. Thomson
Oxford.....	Nova Scotia.....	G. S. Moore
Parrsboro.....	Halifax.....	A. S. Townshend
Pictou.....	Nova Scotia.....	A. D. Munro
Pictou.....	Merchants.....	G. R. Chisholm
Port Hawkesbury..	Merchants'.....	Fred. L. M. Paint
Spring Hill.....	Halifax.....	E. I. Forbes
Stellarton.....	Nova Scotia.....	G. R. Murray
Sydney Bar.....	(See North Sydney.)	
Sydney, O.B.....	Merchants'.....	J. E. Burchell
Truro.....	Halifax.....	Thos. A. H. Mason
Truro.....	Merchants'.....	Martin Dickie
Westville.....	Nova Scotia.....	
Weymouth.....	Merchants'.....	D. Kemp
Windsor.....	Commercial.....	W. Lawson
Windsor.....	Halifax.....	J. A. Russell
Wolfville.....	People's.....	G. W. Munro
Yarmouth.....	Nova Scotia.....	J. H. Lombard.
Yarmouth.....	Yarmouth.....	T. W. Johns.
Yarmouth.....	Exchange.....	A. S. Murray.

NEWFOUNDLAND.

St. Johns.....	Commercial.....	Henry Cooke.
St. Johns.....	Newfoundland Savi'gs.	
St. Johns.....	Union.....	James Goldie.

PRINCE EDWARD ISLAND.

Charlottetown.....	Nova Scotia.....	D. O. Chalmers.
Charlottetown.....	Merchants'.....	F. H. Arnaud.
Charlottetown.....	Merch. of P. E. I....	Wm. McLean.
Rustico.....	Farmers' of Rustico	A. Dorion.
Souris.....	Merch. of P. E. I....	Jas. J. Hughes.
Summerside.....	Nova Scotia.....	Neil McKelvie.
Summerside.....	Merchants' of Halifax	P. W. Morrison.
Summerside.....	Summerside.....	R. Mc C. Stavert.

ST. PIERRE ET MIQUELON.

St. Pierre.....	St. Pierre et Miquelon	T. Neville.
St. Pierre.....	Merchants' of Halifax	E. A. Curdy.

MANITOBA.

Brandon.....	British North America	R. Butt.
Brandon.....	Imperial.....	A. Jukes.
Brandon.....	Merchants'.....	E. S. Phillips.
Keewatin.....	Ottawa.....	J. B. Monk.
Morden.....	Commercial of Man..	C. R. Dunsford.
Minnedosa.....	Commercial of Man..	Henry Fisher.
Portage la Prairie..	Commercial of Man..	John Pitblado.
Portage la Prairie..	Imperial.....	N. G. Leslie.

<i>Place.</i>	<i>Name of Bank.</i>	<i>Manager, Agent etc.</i>
Winnipeg	British North America	H. M. Breedon.
Winnipeg	Montreal	Jas. Fogg.
Winnipeg	Ottawa	F. Hall Mathewson.
Winnipeg	Commercial	A. A. Jackson.
Winnipeg	Imperial	Chas. S. Hoare.
Winnipeg	Merchants'	A. Wickson.
Winnipeg	Union	F. L. Patton.

NORTHWEST TERRITORIES.

Calgary	Montreal	A. D. Braithwaite.
Calgary	Imperial	Samuel Barber.
Lethbridge	Union	F. R. Goodwin.
Regina	Montreal	J. A. Paddon.

BRITISH COLUMBIA.

Kamloops	British Columbia	J. C. Dockerill.
Nanaimo	British Columbia	Geo Cruickshank.
New Westminster	British Columbia	Isaac B. Fisher.
New Westminster	Montreal	Geo. D. Brymner.
Vancouver	British Columbia	J. C. Keith.
Vancouver	British N. America	C. E. Taylor
Vancouver	Montreal	Campbell Sweeney
Victoria	British Columbia	Wm. C. Ward.
Victoria	British N. America	Gavin H. Burns.

BANK OF MONTREAL.—Established in 1817. Incorporated by Act of Parliament. Capital (all paid up) \$12,000,000—Reserve Fund, \$6,000,000. Head office, Montreal. Board of Directors—Sir. D. A. Smith, K. C. M. G., President; Hon. Geo. A. Drummond, Vice-president; Gilbert Scott, Esq., A. T. Patterson, sq., Hugh McLennan, Esq., Hon J. J. C. Abbott, C. S. Watson, Esq., E. B. Greenshields, Esq., W. C. McDonald., W. J. Buchanan, General Manager; E. S. Clouston, A. S. Gen'l Manager; H. V. Meredith, Manager of the Montreal Branch; A. Macnider, Inspector and Superintendent of Branches; R. Y. Hebden, Assistant Inspector; A. B. Buchanan, Assistant Superintendent of Branches.

BANK OF BRITISH NORTH AMERICA.—Established 1836. Incorporated by Royal Charter 1840. Paid-up capital, £1,000,000 sterling. Head office, London, England. Court of Directors in London—J. H. Brodie, J. J. Cater, F. Lubbock, H. R. Farrer, R. H. Glyn, J. J. Kingsford, G. D. Watman, J. M. Robertson, H. J. B. Kendall, and E. A. Hoard. Head office in the Colonies; St. James street, Montreal. General Manager, R. R. Grindley. Montreal Branch—J. Penfold, manager. W. Godfrey, accountant.

BANK OF TORONTO.—Capital \$2,000,000. Rest \$1,500,000. Head office, Toronto. Montreal Branch.—J. Murray Smith, manager; C. A. S. Atwood, accountant.

CANADIAN BANK OF COMMERCE.—Head office, Toronto. Capital paid-up, \$6,000,000. Discount every day. Montreal Branch, Standard Building, St. James street. A. M. Crombie, manager; W. O. J. King, accountant.

MERCHANTS BANK OF CANADA.—Capital paid up, \$5,799,200. Reserve Fund, \$233,500. Head office, Montreal. Board of Directors: Andrew Allan, president; Robert Anderson, vice-president; Hector Mackenzie, Jonathan Hodgson, John Dunson, James P. Dawes, John Cassils, H. Montague Allan, T. H. Dunn; George Hague, general manager; Johu Gault, Br. Supt.

THE MOLSONS BANK.—Capital paid up \$2,000,000. Rest, \$1,075,000. Directors: John H. R. Molson, president; R. W. Shepherd, vice-president; Sir David L. Macpherson, S. H. Ewing, W. M. Ramsay, S. Finlay; F. Wolfertan Thomas, general manager; James Elliot, local manager; A. D. Durnford, inspector.

ONTARIO BANK.—Capital, \$1,500,000. Head office, To onto, Ont. Sir W. P. Howland, president; Chs. Hollaud, general manager. Montreal Branch, Place d'Armes. R. N. King, manager.

QUEBEC BANK.—Paid up capital, \$2,500,000. Head office, Quebec. J. Stevenson, cashier. Montreal Branch: T. McDougall, manager; J. Walker, accountant.

UNION BANK OF CANADA.—Capital, \$1,200,000. Rest \$200,000. Head Office, Quebec. E. E. Webb, cashier. Montreal Branch, G. H. Balfour.

LA BANQUE DU PEUPLE.—Established 1815. Paid up capita \$1,200,000; reserved fund, \$400,000. Head office, 97 St. James street, Montreal. Directors—Jacques Grenier, president; G. S. Brush, vice-president. W. Francis, A. Prevost, A. Leclair, M. Branchaud, Chas. Lacaille. J. S. Bousquet, cashier.

LA BANQUE JACQUES-CARTIER.—Capital \$500,000. Directors, Alph. Desjardins, M.P. president; A. S. Hamelin, vice-president D Lavolette, Lucien Huot, A. L. deMartigny. Officers, A. de Martigny, managing director; D. W. Brunet, assistant-manager; R. St. Germain, inspector; F. B. Lafleur, accountant.

LA BANQUE NATIONALE, Place d'Armes.—Capital \$1,200,000. Head Office, Quebec. Augustin Gaboury, president; P. Lafrance cashier. Montreal Branch, corner Place d'Armes Hill and St. James street. Alfred Brunet, manager; M. Benoit, assistant-manager; G. A. Duguay, accountant.

LA BANQUE HOCHELAGA.—Capital paid up, \$710,000. Reserve fund, \$125,000. F. X. St. Charles, president; M. J. A. Prendergast, cashier; Head office, Montreal.

BANQUE VILLE MARIE.—Wm. Weir, president; W. Strachan, vice-president. Directors: J. T. Wilson, O. Faucher and Godfrey Weir. Agencies at Berthier, Hull, Hochelaga, Louiseville, Lachute, Nicolet, St. Cesaire, Ste. Therese and Point St. Charles, (Montreal.)

MONTREAL CITY AND DISTRICT SAVINGS BANK.—176 St. James street. Ed. Murphy, Senator, president; Dr. W. H. Hingston, James O'Brien, E. J. Barbeau, R. Bellemare, J. Alderic Oulmet, M. P., F. T. Judah, John H. R. Molson, directors. H. Barbeau, manager, O. A. Robert, general inspector, Montreal. Open every lawful day during banking hours. The Board meets on Wednesdays. The bank has four branches: corner St. Catherine and Jacques-Cartier streets, H. H. Brosseau, agent; corner Notre Dames west and Versailles streets, E. Varin, agent; corner Grand Trunk and Seigneurs streets, Point St. Charles, W. Daly, agent; corner Notre Deme street, east and Bellerive square, branch, H. A. Plamondon, agent. Bankers, Bank of Montreal. Foreign Correspondence, London, Bank of Montreal. New York, Bank of Montreal. Paris, Banque de Paris et des Pays Bas; Credit Lyonnais.

MERCHANTS BANK OF HALIFAX.—Capital paid up \$1,100,000 Reserve fund \$275,000. Undivided profits \$25,000. Head office, Halifax, N.S., Thomas E. Kenny, M.P., President, D. H. Duncan cashier.

Montreal Branch: Edson L. Pease, manager; A. E. Brock, accountant; M. Howard, teller; Duncan Cameron, discount clerk J. W. Fulton, ledger keeper; H. W. Mevrard, C. E. Maunder, John Wylie, clerks; W. Wright, messenger.

Notre Dame Street Branch, corner Notre Dame and Seigneurs streets, E. Milloy, manager; X. Leduc, R. H. Fulton, clerks.

MERCANTILE.

MONTREAL BOARD OF TRADE.

Incorporated by Act of Parliament 1842.

Jas. P. Cleghorn, President; Robert Archer, 1st vice-president; H. A. Budden, 2nd vice-president; Edgar Judge, treasurer; Council: H. Montague Allan, A. A. Ayer, Jas. A. Paultie, Chas. Chaput, E. B. Greenshields, R. Hampson, Chas. P. Hebert, Alp. McBean, Robert Reford, Thos. G. Shaughnessy, Wm. Wainwright, Hon. J. K. Ward.

Board of Arbitration.—Hon. Geo. A. Drummond, A. F. Gault, Jacques Grenier, Chas. H. Gould, Jonathan Hodgson, John Kerry Hon. Edward Murphy, Hugh McLennan, W. W. Ogilvie, Jas. Stessor, Geo. W. Stephens. Geo. Hadrill, Secretary.

DOMINION BOARD OF TRADE.

Wm. F. McMaster, Toronto, acting president; R. McKechnie, Dundas, Ontario, James J. Bromner, Halifax, N.S., vice-presidents.

Executive Council.—Andrew Robertson, Montreal, Que., W. E. Sanford, Hamilton, Ont., Isaac Waterman, London, Ont., E. K. Greene, Montreal, Que., R. W. Elliott, Toronto, Ont., R. R. Dobell, Quebec, G. A. Chapman, Toronto, Ont., Alex. Woods, Quebec.

C. H. Gould, Montreal, Que., treasurer; Geo. Hadrill, Montreal, Que., acting secretary.

CORN EXCHANGE ASSOCIATION.

OFFICE BEARERS FOR 1893.

Committee of Management.

R. M. Esdaille, president; A. E. Gagnon, acting president; D. Robertson, treasurer.

John Baird, John Magor, D. A. McPherson, Jas. S. Norris, H. W. Raphael, Wm. Stewart.

Board of Review.—Chas. H. Gould, chairman; John Dillon, G. M. Kinghorn, Jno. E. Kirkpatrick, J. O. Lafreniere, Robert Simms.

Geo. Hadrill, secretary.

WHOLESALE GROCERS ASSOCIATION.

Executive Committee.—Geo. Childs, president; Chas. P. Hebert, vice-president; D. T. Tees, treasurer.

Directors.—Chas. Chaput, W. W. Lockerby, A. D. Turner.

Committee of Arbitration.—Wm. Kinloch, H. H. F. Hughes, D. O. Brosseau, H. Laporte, H. Ransom.

Geo. Hadrill, secretary.

INSPECTORS OF PRODUCE.

Ashes.—E. J. Major, inspector, 34 St. Frs. Xavier street.

Chap. 45, 37 Vic., 1874.—The inspector shall charge the sum of 20 cents for every hundred pounds of pot or pearl ashes inspected by him, 25 cents, for each new head furnished; 18 cents for repairs and cooperage on each barrel; 25 cents for putting in a barrel, partly filled, the additional quantity thereof necessary to fill the same, whenever duly required to do so; 25 cents per barrel in all cases where lime, raw ashes, damaged ashes or other trash have been packed or mixed with pot or pearl ashes, for extracting or separating the same.

Flour.—L. A. Boyer, inspector, 223 Commissioners street. Fees 2 cents per barrel and 1 cent per bag of 100 lbs., 1½ cents per bag of 140 lbs., 2 cents per bag of upward of 140 lbs., for inspecting and branding exclusive of cooerage, "when any less quantity than 100 barrels of flour offered for inspection, the inspector shall be entitled to receive the full fees that would accrue to him on 100 barrels. When the inspector deems it necessary to verify the weight of flour given to him for inspection, and if said lot of flour is short weight, he is then entitled to an extra 2 cents per barrel, and sees that said short weight barrels are filled up before being branded.

Beef and Pork.—J. Doheny, Government Inspector, 185 Grand Trunk street. "For each inspection and branding, the inspector shall be entitled to receive, of and from the person submitting the same for inspection, for each and every barrel and half barrel, tierce or half tierce of beef or pork so inspected, salted, packed, pickled and branded, 25 cts. for each barrel, 15 cts. for each half barrel, 35 cts. for each tierce, and 15 cts. for each half tierce, exclusive of cooerage, and repairs shall not exceed 15 cts. per barrel, tierce or half tierce; in consideration of which charges all barrels or half barrels, tierce or half tierces shall be delivered in good shipping order."

D. Cameron, city weigher, measurer and gauger, 30 St. Sacramento street.

Weights and Measures Inspection office, 412 St. Paul street.—J. O. Chalut, inspector; G. T. Dorion, Jas. R. Urquhart, J. A. Daoust, assistant inspectors.

PUBLIC COMPANIES.

INSURANCE.

Name of Company.	Agents in Montreal.	Descriptions of Insurance,
Accident Insurance Co. of North America.....	Ed. Rawlings. ... } V. P. Man. Dir... }	Accident.
Agricultural.....	O. R. G. Johnson..	Fire.
Atlas.....	L. N. Boulton.....	Fire.
Ætna Insurance Co. of Hartford, Conn.	Wood & Evans....	Fire and Inland Marine.
Ætna Life Insurance Co. of Hartford, Conn.	J. H. Christmas ..	Life.
Boiler Inspection and Ins. Co. of Canada.....	Branch Office....	Steam Boilers, etc.
British America Assurance Co. of Toronto.....	Walter Kavanagh...	Fire & Marine.

Name of Company.	Agents in Montreal.	Description of Insurance.
British Empire Mutual Life Assurance Co. of London, Eng.....	Fred. Stancliffe, Gen. Manager.	Life.
Caledonian Ins. Co. of Edinburgh.....	Taylor Bros., Gen. Agents.	Fire.
Canada Life Assurance Co. of Hamilton.....	J. W. Marling, Manager, Prov. Quebec Branch.	Life.
Citizens Insurance Co. of Canada	E. P. Heaton, Gen. Manager.	Fire and Accident.
Commercial Union Ass. Co. of London, Eng.	Evans & McGregor, Fire and Life.	
Confederation Life Association of Canada.....	H. J. Johnson.....	Life.
Connecticut Fire Ins. Co. of Hartford.....	Geo. H. McHenry..	Fire.
Eastern.....	C. R. G. Johnson..	Fire.
Employers Liability	Fred. Stancliffe.....	Fire.
Equitable Life Assurance Society of the United States, New York	Hon. S. P. Stearns.	Life.
Fire Insurance Association, Limited, London, Eng..	J. Kennedy.....	Fire.
Guarantee Co. of North America.....	Edward Rawlings..	
Guardian Fire and Life Ass. Co., London, Eng. }	R. Simms & Co. } and G. Denholm. }	Guarantee.
Glasgow and London Insurance Co.	J. T. Vincent and Rich. Freygang, joint managers.	Fire. ;
Hartford Fire Insurance Co., Hartford, Conn.	Wood & Evans....	Fire.
Imperial Insurance Co. of London, Eng.	Edgar D. Lacy	Fire.
International Marine Ins. Co. of Liverpool, Eng.	Jackson Rae.....	Marine.
Lancashire Insurance Co.	Belleau & Bamford.	Fire.
Liverpool and London and Globe Insurance Co.	G. F. C. Smith....	Fire and Life.
London Assurance Corporation, Eng.	E. A. Lilly.....	Fire and Life.
London Guarantee and Accident Co., Limited }	G. H. Patterson .. }	Guarantee and Accident.
London and Lancashire Fire Ins. Co., Liverpool.	Wood & Evans.....	Fire.
London and Lancashire Life Assurance Co.	B. H. Brown.....	Life.
Manchester.....	John W. Molson...	Fire.

Name of Company.	Agents in Montreal.	Description of Insurance.
Mutual Life of New York.	Fayette Brown..	Life.
Mutual Fire Ins. Co. of Montreal..	J. Compte	Pres.
New York Life Ins. Co. of	D. Burke.....	Life.
National Assurance Co. of Ireland.	L. H. Boulton.....	Fire.
North America.....	S. W. Hampson....	Fire.
North America Life Assurance Co., late Mutual.	Chas. Ault, M.D....	Life.
North British and Mercantile Insurance Co.	Thomas Davidson..	Fire and Life.
Northern Assurance Co. of Aberdeen and London.	R. W. Tyre.....	Fire.
Norwich Union Fire Ins. Society, Norwich, Eng.	Walter Kavanaugh.	Fire.
Phoenix Insurance Co. of Brooklyn.	J. C. Sinton.....	Eire.
Phoenix of Hartford	G. E. Hart.....	Fire.
Phoenix Fire Insurance Co. London, Eng.	Patterson & Son....	Fire.
Providence, Washington, Insurance Co. of Providence, R. I.	W. R. Oswald... } Agent for Canada. }	Fire, Inland and Ocean Marine.
Quebec Fire Assurance Co.	J. H. Routh	Fire and Life.
Queen Insurance Co., Eng.	H. J. Mudge,	Fire.
Royal Canadian Insurance Company.....	Geo. H. McHenry }	Fire, Inland and Ocean Marine.
Royal Insurance Co.	Wm. Tatley.....	Fire and Life.
Scottish Union and National Insurance Co.	Walter Kavanaugh.	Fire.
Standard Life Assurance Co., Edinburgh, Scotland.	W. M. Ramsay....	Life.
Sun Life Insurance Co. of Canada.	R. Macauley, Ma.	Div Life and Accident.
Travelers Insurance Co. of Hartford, Conn.	Wm. Hanson.	Life and Accident.
Union Mutual Life Ins. Co. of Maine.....	Obas. L. Bosse....	Life.
Union Marine Insurance Co. of Liverpool, Eng.	John Popham.	Marine.
United States Life Insurance Co. of New York..	John Wm. Molson..	Life.
Western Assurance Co. of Toronto	J. H. Routh & Co }	Fire, Ocean and Inland Marine.
Canadian Fire Underwriters Association ; Secretary, Alf. W. Hadrill.		offices 47 St. John street.

RAILROAD, STEAMBOAT, TELEGRAPH, &c.

GRAND TRUNK RAILWAY Co. OF CANADA. — General Offices, Montreal. Directors:— Sir Henry W. Tyler, M.P. President, London, England.; Lord, Claude John Hamilton, M.P., Robert Young, Esq., Robert Gillespie, Esq., William Unwin Heygate, Esq., John Marnham, Esq., James Charles, Esq., Wm. Lethbridge, Esq., Hon. Frank Smith, Toronto, Ont., Chas. J. Campbell, Esq., Toronto, Ont., Sir Joseph Hickson, gen. manager, L. J. Sergeant, traffic manager; W. Wainwright, asst-manager; Robert Wright, treasurer; H. W. Walker, accountant; J. Fred. Walker, traffic auditor; J. Burton, general freight agent; Wm. Edgar, general passenger agent; H. K. Ritchie, stationery agent, John Taylor, general storekeeper; J. Stephenson, superintendent Northern Division; Chas. Stiff, superintendent Southern Division; F. Wragge, local manager, Toronto; E. P. Hannaford, chief engineer, Montreal; Joseph Hobson, chief engineer, Hamilton; J. G. Macklin, engineer Peterboro; H. Wallis mechanical superintendent, Montreal; John Earls, district general freight agent, Toronto; A. Burns, district general freight agent, Montreal; Arthur White, district general freight agent, Toronto and Montreal; A. H. Harris, general freight agent through traffic, Detroit.

CANADIAN PACIFIC RAILWAY COMPANY. — General Offices, Montreal. Directors.—Mr. William C. VanHorne, Montreal; Sir George Stephen, Bart., Montreal; Sir Donald A. Smith, K. C., M. G., M. P., Montreal; Mr. Richard B. Angus, Montreal; Mr. Edmund B. Osler, Toronto; Mr. Sanford Fleming, C. E., O. M. G., Ottawa; Hon. George A. Kirkpatrick, M. P., Kingston; Mr. George R. Harris, Boston; Hon. J. J. C. Abbott, Montreal; Mr. Richard J. Cross, New York; Mr. Wilmot D. Matthews, Toronto; Thomas Skinner, London, Eng.; Hon. Donald MacInnes, Hamilton; Gen. Samuel Thomas, New York; John MacKay. Officers—President, W. C. VanHorne, assistant president, Thos. G. Shaughnessy, Montreal; secretary, Charles Drinkwater, Montreal; chief solicitor, George M. Clark, Montreal; treasurer, W. Sutherland Taylor, Montreal; general traffic manager, Geo. Olds, Montreal; mechanical superintendent, D. Preston, Montreal; comptroller; I. G. Ogden, Montreal; land commissioner, L. A. Hamilton, Winnipeg; purchasing agent, A. C. Henry, Montreal; general storekeeper, W. H. Kelson, Montreal; supt. S. P. & D. cars, J. A. Sheffield, Montreal; master car builder, J. Higginson, Montreal; general baggage agent, E. S. Anderson, Montreal; European traffic agent, Archer Baker, Liverpool and London, Eng. London, England—Harry Moody, manager of London office and registrar of transfers, 88 Canon street, E. C. New York—Messrs Watson & Lang, agents, 50 Wall street. General passenger agent, D. McNicoll, Montreal; asst. F. T. manager, G. N. Bosworth, Toronto; Eastern Div. Gen. Supt. O. W. Spencer, Montreal. Ontario and Atlantic Division—

General supt. Thomas Tait, Toronto; general freight agent, J. N. Sutherland, Toronto. Western Division—General supt. W. Whyte, Winnipeg, Man.; general freight and pass. agent, Robt. Kerr, Winnipeg, Man. Pacific Division—General supt., Harry Abbott, Vancouver.

CENTRAL VERMONT RAILROAD.—New York, Boston and New England Freight and Passenger Line. City Office, 136 St. James street, opposite St. Lawrence Hall. A. C. Stonegrave, passenger agent, F. H. Brown, freight agent.

MONTREAL AND CHAMPLAIN JUNCTION RAILWAY.—Sir Joseph Hickson, President; L. J. Seargeant, vice-president; Hon. Henry Starnes, W. Wainwright, S. W. Foster, directors.

MONTREAL STREET RAILWAY COMPANY.—Jesse Joseph, president; Hugh McLennan, Dr. Hingston, L. J. Forget and W. J. Withall, directors; E. Lusher, manager and secretary; T. H. Robillard, superintendent; L. C. Leduc, receiver; M. Flynn, asst.-receiver.

MANITOBA AND NORTHWESTERN RAILWAY.—Andrew Allan, President; F. H. Brydges, vice-president; Directors, H. Montague Allan, W. R. Allan, A. T. Drummond, J. S. Allan, A. A. Allan, Bryce J. Allan; E. W. Riley, secretary; W. R. Baker, gen. superintendent; A. N. Eden, land commissioner.

ALLAN LINE OF OCEAN STEAMSHIPS.—Carrying passengers and mails between Liverpool, London and Glasgow, and Quebec, Montreal, St. John, N. F.; Halifax, Boston, Philadelphia, and Baltimore, in summer; and Halifax, Portland, St. John, N. F., Boston, Philadelphia and Baltimore in winter. H. & A. Allan, agents, corner Youville and Common streets, Montreal.

THOMSON LINE.—Sailing between Montreal, London, Newcastle, Leith, Aberdeen and Dundee, during the summer months, also between Mediterranean ports and Montreal during spring and autumn. Robert Reford & Co., agents, 23 St. Sacrament street, Montreal.

DOMINION LINE OF STEAMSHIPS.—Sailing between Liverpool, Avonmouth, Quebec and Montreal in summer, and Liverpool, Avonmouth, and Halifax, N. S., and Portland, Me., in winter. David Torrance & Co., Agents, 8 Hospital Street, Montreal.

BEAVER LINE OF STEAMSHIPS.—Owned by the Canada Shipping Company. (Limited.) Sailing between Montreal and Liverpool during the summer, and New York, Boston and Liverpool during the winter months. H. E. Murray, general manager, 4 Custom House Square, Montreal.

QUEBEC STEAMSHIP CO. S. S. MIRAMICHI. Between Montreal, Quebec and intermediate ports to Summerside, Charlottetown and Pictou. H. F. Chaffee, Passenger and Freight Agent, 186 St. James Street. Thomas Fraser & Co., Freight Agents, Commissioners Street.

WHITE CROSS LINE.—Direct and regular line of first-class steamers, sailing between Antwerp and Montreal in summer, and between Antwerp and Halifax in winter. Munderloh & Co., general agents, 61 St. Sulpice Street.

HANSA STEAMSHIP COMPANY OF HAMBURG.—Direct and regular line of first-class steamers sailing between Hamburg, Antwerp and Montreal in summer, and between Hamburg, Antwerp and Boston or Halifax, N. S., in winter. Munderloh & Co., general agents, Montreal, 61 St. Sulpice Street.

DONALDSON LINE.—Sailing between Montreal and Glasgow in summer and Baltimore, Halifax and Glasgow in winter. Robert Reford & Co., agents, 23 and 25 St. Sacramento Street, Montreal.

ROSS LINE.—Sailing between Montreal and London during the summer months. Robert Reford & Co., agents, 23 and 25 St. Sacramento Street, Montreal.

THE RICHELIEU AND ONTARIO NAVIGATION Co.—Daily Royal Mail Line of Steamers between Ha Ha Bay, Chicoutimi, Quebec, Montreal, Toronto and tributaries of the St. Lawrence. Hon. Thomas McGreevy, president; Julien Chabot, general manager; A. Milloy, traffic manager; J. N. Beaudry, secretary-treasurer. General Offices, 228 St. Paul Street. General Ticket Office, No. 128 St. James Street, corner St. Francois Xavier.

P. S.—This Ticket Office will be opened at above-named place on the first of May next.

MERCHANTS LINE.—Trading between Montreal and Prescott, Brockville, Kingston, Toronto, Hamilton, Welland Canal ports, Cleveland, Detroit, Windsor, Sarnia, Chicago, also Lake Superior ports. G. E. Jacques & Co., Agents, 110 Common Street. Established 1836.

OTTAWA RIVER NAVIGATION Co.—Royal Mail Line of Steamers, R. W. Shepherd, president; Robt. W. Shepherd, jr., manager and secretary. Head Office, 88 Common Street.

THE SINCENNES—MACNAUGHTON FORWARDING AND TUG LINE. (Limited.)—Geo. H. Matthews, president; F. Dupré, general manager; E. Laframboise, sec.-treas. Lock No. 1, foot of La-chine Canal. Winter Office, Rooms 16 and 17, No. 209 Commissioners Street, City.

MERCHANTS' DESPATCH TRANSPORTATION Co.—M. Davis, agent. Office, 9 Common Street.

THE GREAT NORTH WESTERN TELEGRAPH Co. OF CANADA.—Operating the Lines of Montreal, Dominion and Manitoba Telegraph Companies. Head Office, Wellington and Scott Streets, Toronto. Erastus Wyman, president; H. P. Dwight, vice-president and general manager; Frederic Rope, secretary and auditor; Arthur Cox, treasurer and superintendent of supplies. Montreal main office, St. Francois-Xavier and St. Sacrament streets. Angus Grant, district superintendent; W. B. Powell, local mnanager.

MONTREAL TELEGRAPH Co.—President, Andrew Allan; Directors, Hector Mackenzie, William Wainwright, Jesse Joseph, Henry Archbald, John Duncan, William Rae; secretary and treasurer, D. Ross Ross. Corner of St. Francois-Xavier and St. Sacrament streets.

CANADIAN PACIFIC RAILWAY Co's TELEGRAPH.—Charles R. Hosmer, manager. Head office, 4 Hospital street, Montreal.

ELECTRIC SERVICE COMPANY OF CANADA (Limited).—Directors, Wiltiam Cassils, president; H. G. Roome, vice-president; H. Mackenzie, A. D. Taylor, J. H. Oakes, magaging director. Head Office, 174 St. James street, corner of St. John street; branch offices, 45 University street and 2631 St. Catherine street.

MUTUAL TEL. CO. is now amalgamated with **G. N. W. Tel. Company.**

BELL TELEPHONE CO. OF CANADA.—C. F. Sise, president ; Geo. W. Moss, vice-president ; O. P. Sclater, sec.-treas.

THE MONTREAL GAS CO.—Board of Directors : Jesse Joseph, president ; Hugh McLennan, vice-president ; John Ossell, A. Urquhart, Hon. L. R. Masson, J. P. Dawes, Robert Benny, Henry Joseph, J. F. Scriver, manager and secretary ; S. E. Stevenson, engineer ; J. H. Normandin, cashier ; D. Cunningham, meter inspector ; P. J. McElroy, W. M. Moore, H. J. Fauteux, Fred Donaldson, G. L. Moncel, clerks ; Chas. Bienvenue, Mason Burk, H. J. Allen, collectors. Office corner St. James and St. Gabriel streets.

CANADA MUTUAL BUILDING SOCIETY.—David Guthrie, president ; Geo. W. Ladler, vice-president ; J. B. Hutcheson, sec.-treasurer ; W. J. Cook, Wm. Stenhouse and D. Sexton, trustees ; A. M. Finlayson, Jos. Bemrose and J. E. Alston, auditors ; Wm. Byrd, valuator ; Merchants Bank of Canada, bankers. Directors : W. J. Cook, David Guthrie, D. Sexton, F. Morgan, W. Stenhouse, R. Kough, Geo. W. Sadler, Wm. Higgin and D. Anderson. Office, No. 204 St. James street, Montreal.

PEOPLE'S MUTUAL BUILDING SOCIETY.—C. B. Carter, president ; J. W. Hughes, vice-president ; J. Tough, trustee ; J. B. Hutcheson, secretary-treasurer ; James Baillie, auditor ; W. McLea Walbank, valuator ; Merchants Bank of Canada, bankers. Directors—C. B. Carter, J. W. Hughes, J. Tough, A. Joyce, D. Guthrie, E. G. O'Connor, G. W. Adams, A. P. Weary, G. W. Sadler. Office, No. 204 St. James street.

RETAIL DRY GOODS MERCHANTS SOCIETY, of the Province of Quebec. 67 Dubord street. S. Beaudoin, president ; R. Goyer, 1st vice-president ; Jos. Archambault, 2nd vice-president ; Z. Arcand, recording secretary ; F. A. Mathieu, assistant secretary ; A. Turcotte, corresponding secretary ; F. X. Guerin, treasurer ; A. Fleury, assistant treasurer ; L. Archambault, marshal ; J. G. W. McGowan, general secretary.

MONTREAL AND WESTERN LAND Co. (Limited.) President, Hugh McLennan ; vice-president, Andrew Allan. Directors—Hon. Geo. A. Drummond, A. T. Drummond, H. Montague Allan, D. B. McLennan, Q. C. ; secretary, A. T. Drummond.

COMPAGNIE DE PRET ET CREDIT FONCIERS.—Office, No. 107 St. James street. J. G. Guimond, president ; T. Lapalme, N. P. caissier.

SPARHAM FIRE-PROOF ROOFING CEMENT Co.—President, W. L. Maltby. Directors—F. C. A. McIndoe, Dr. Sparham, A. S. Hall, J. H. Hodges; secretary-treasurer and manager, Chas. L. Maltby.

TRUST AND LOAN CO. OF CANADA.—Major R. J. Evans, commissioner; T. Trihey, inspector; Louis A. Cadioux, accountant. Office, 26 St. James street. Judah, Branchard & Bauset, solicitors; A. D. Jobin, notary, 3 Place d'Ames Hill.

MONTREAL LOAN AND MORTGAGE Co.—Board of Directors—Richard Bolton, president; Hon. A. W. Ogilvie, vice-president; Frank Caverhill, John L. Morris, C. R. Black, W. E. Cheese, C. E. Gault; R. A. Kidd, manager.

WINNIPEG HOTEL Co.—Duncan McIntyre, president; P. S. Ross, secretary, 18 St. Alexis street.

THE CANADIAN EXPRESS Co.—G. Cheney, president; James Bryce, superintendent; D. T. Irish, agent. Nos. 84 and 86 St. Francois Xavier street.

DOMINION EXPRESS Co.—W. S. Stout, gen. manager, Toronto, Ont.; S. T. Stewart, supt. Eastern Division, Montreal; J. A. Boswell, supt. Ontario Div., Toronto; G. Ford, supt. Pacific and Western Div., Winnipeg. Office, 226 St. James street.

NATIONAL EXPRESS Co.—84 and 86 St. Francois Xavier street. Montreal, New York, and all intermediate places. D. T. Irish, agent.

HAMILTON POWDER Co.—T. C. Brainerd, president; D. Brainerd, secretary; B. T. Kirkhouse, treasurer. Office, 103 St. Francois Xavier street, Montreal.

EDWARDSBURG STARCH Co. (Limited.) Montreal and Cardinal. Richard Bolton, president; M. Thomson, secretary-treasurer. Office, 23 St. John street.

AMERICAN EXPRESS CO. PROPRIETORS OF THE UNITED STATES AND CANADA EXPRESS, 84 and 86 St. Francois Xavier street. D. T. Irish, agent. For the collection of notes, drafts, accounts, transport of bank bills, specie, jewellery, and all kinds of merchandise, and the execution of commissions of every description. Sale of money orders, etc.

DOMINION CARTRIDGE Co. (Limited.) T. C. Brainerd, president; H. B. Brainerd, treasurer. Office, 103 St. Francois Xavier street, Montreal.

CEMETERY OF NOTRE DAME DE NEIGES. Evariste Dupré, superintendent; Prosper Leflèche, clerk; Emery Gilardeau, foreman; Julien Bourget, porter; Joseph Tierney, constable.

MONTREAL MINING COMPANY, Office, 190 St. James street.—Robert Anderson, president. Directors—Hon. Mr. Justice Cross, Murdoch Mackenzie, George W. Simpson, Robert Anderson, John Fairbairn, James Starke, W. G. Murray and J. H. Winn.

MOUNT ROYAL CEMETERY CO.—Trustees—Church of England: George Macrae, Richard White, F. Wolterstan Thomas, W. R. Salter, R. W. Shepherd, G. F. O. Smith, Hy. Bulmer, J. P. Cleghorn. Presbyterian Church: Charles D. Proctor, John Stirling, Geo. Graham, Hon. A. W. Ogilvie, W. McGibbon, J. Hodgson, A. McPherson, George Childs. Methodist Church: C. D. Hood, Hon. J. K. Ward. Congregational Church: Henry Lyman. Baptist Church: George B. Murr. Unitarian Church: Henry Archibald. C. D. Proctor, president; John Stirling, vice-president; G. Durnford, secretary-treasurer; Richard Spriggins, superintendent; F. Roy, assistant superintendent.

BENEVOLENT INSTITUTIONS.

Church Home.—In connection with the Church of England in Montreal, 403 Guy street. His Lordship the Bishop of Montreal, president; Mrs. G. W. Simpson, 1st Directress; Mrs. R. Reford, 2nd directress; Mrs. M. H. Gault, 3rd directress; Miss Ludington, treasurer; Mrs. Stancliffe, secretary; Miss Dunning, matron.

Montreal Ladies' Benevolent Society, 31 Berthelet street. Mrs. Cramp, 1st Directress; Mrs. S. P. Stearns, 2nd directress; Mrs. Sutherland Taylor, secretary for children; Mrs. F. W. Thomas, treasurer; Miss J. S. Evans, secretary of the society.

Protestant Infants' Home, 568 Guy street. Founded 1870, incorporated 1871. J. K. Ward, Esq., president; Mrs. J. Hutton, Hon. Directress; Mrs. T. B. Davis, 1st directress, 1135 Dorchester street; Mrs. James Linton, 2nd directress, 1125 Sherbrooke street; Mrs. J. Saxe, 3rd directress, 37 St. Luke; Mrs. C. Ault, treasurer, 772 Palace; Mrs. Henry Sanders, secretary, 125 MacKay street.

Protestant Orphan Asylum, 2409 St. Catherine street, corner of Stanley street. Mrs. John Torrance, 1st directress; Miss Blackwood, 2nd directress; Miss Greenshields, treasurer; Miss Annie McCord, secretary; Mr. C. Thomas, superintendent; Mrs. C. Thomas, matron.

Hervey Institute and Home and School of Industry.—Office bearers for 1889-90—Honorary president, Miss Hervey, 100 Stanley street; President, Mrs. A. Murray, Cote St. Antoine; vice-president, Mrs. Geo. Hague, 90 Redpath street; rec. secretary, Mrs. M. L. Clark, 77 Cathcart street; cor. secretary, Miss Douglas, 228 University; treasurer, Miss Lawder, 110 Mansfield st.; registrar, Mrs. J. Tasker, 81 Mance street. Committee of Management—Mrs. S. J. Andres, 44 Beaver Hall Terrace; Mrs. Alloway, 924 Dorchester street; Mrs. Barclay, 875 Dorchester street; Mrs. F. R. F. Brown, 114 McKay street; Mrs. Beever, 1873 Dorchester street; Mrs. A. C. Clark, 883 Dorchester street; Mrs. R. Cowans, 1025 Dorchester street; Mrs. Fleck, 860 Palace street; Lady Galt, 290 Mountain street; Mrs. Holt, 239 University street; Mrs. J. L. Morris, 292 Peel street; Mrs. Macdonald, 147 Metcalfe street; Mrs. McGillivray, 3004 St. Catherine street; Mrs. E. W. Trenholm, Cote St. Antoine; Mrs. Utting, 2720 St. Catherine street; Miss Ogilvy, 130 Peel street; Mrs. Cassils, 708 Sherbrooke street; Mrs. C. W. Dickinson, 30 St. Matthew street; Miss Douglas, 228 University street; Mrs. A. D. Blackader, 70 Beaver Hall Terrace; Mrs. W. Clendinning, 2768 St. Catherine street; Mrs. H. Hunter, 96 Mackay street; Mrs. Langlois, Dorchester street. Honorary List—Mrs. E. B. Greenshields, Mrs. J. Sterry Hunt, Mrs. J. Edgar Hill, Mrs. G. H. Moss, Miss Kate Miller, Miss Murray, Mrs. John Popham, Mrs. Jas. Patterson, Mrs. Walter Paul, Mrs. C. W. Dickinson, Mrs. H. C. Scott, Mrs. Jas. Stephenson, Mrs. Walklate. Honorary Solicitor, John L. Morris, Esq., Q. C. Advisory Board—Mr. David Morris, Mr. Geo. Childs, Mr. Hugh McLennan, Mr. Robert Cowans, Dr. Andres.

Boys' Home, 117 and 119 Mountain street.—President, Charles Alexander; vice-president, Geo. W. Stevens; treasurer, Wm. Drysdale. Directors—Geo. Hague, Wm. Reid, Joseph Richards, James Baylis. Advisory Committee—Rev. J. Edgar Hill, A. F. Gault, John Beatty, Andrew T. Taylor, L. H. Packard, A. A. Ayer, David Morris, E. F. Ames, Wm. Tees, James Moore Samuel Finley, J. A. Ogilvy, Hugh Mackay, Francis Scholes, Hugh McLennan, C. M. Alexander, C. S. J. Phillips, J. K. Ward, D. Macfarlane. Secretary, J. Redpath Dougall. Supt., James R. Dick.

St. Andrews' Home, 403 Aqueduct street.—Committee meets every Thursday afternoon, at 3 o'clock. Donald Campbell chairman; Jas. Tasker, Wm. Reid, Ewan McLennan and John Allan, assisted by a committee of ladies.

St. George's Home, 129 St. Antoine street.—C. P. Sclater, president; F. Stancliffe, 1st vice-president; Jos. Richards, 2nd vice-president; W. S. Walker, treasurer; Bernard Reid, and Thos. Hiam, joint secretaries; Mrs. Kennedy, matron. Charitable Committee.—Joseph Richards, chairman; F. Stancliffe, George Kemp, Hon. J. K. Ward and J. H. Redfern.

Protestant House of Industry and Refuge.—Chas. Alexander, president; Henry Lyman, 1st vice-president; E. E. Shelton, 2nd vice-president; R. Holland, treasurer; G. Cruickshank, hon. secretary; J. B. McConnell, M.D., John T. Finnie, M.D., and G. F. Findley, M.D., visiting physicians; Wm. W. Robertson, Q.O., hon. solicitor; A. C. Lyman, N.P., hon. notary; D. McMillan, secretary and superintendent; Mrs. McMillan, matron.

Montreal Workingmen's Mutual Benefit and Widows and Orphans Provident Society.—Founded A. D. 1867. Officers for 1889-90: W. K. Knuble, president; Jas. H. Vincen, 1st vice-president; John Best, 2nd vice-president; Warden King, treasurer; James Moskins, recording secretary; John Jones, assistant recording secretary; Wm. Steahouse, financial secretary; Jas. Atchison, asst. financial secretary. Stewards—E. Stillwall, St. Ann's ward (east); J. Cunningham, St. Ann's ward (west); James H. Vincent, St. Antoine ward; P. Gamble, St. Lawrence ward; J. J. Bain, St. Louis Ward; J. J. Bain, St. James ward; Isaac Huckle and Thomas Hawkins, St. Mary's; J. T. Shepherd, East; J. T. Shepherd, Centre; A. McDownie, westward; M. McIntyre, St. Gabriel ward. Honorary solicitor, R. D. McGibbon. Auditors—Thomas McQuestion, Henry Goodrick, James H. Vincent. Trustees—Gilbert Scott, Jas. Wright, Colonel Frank Bond. Physician—W. A. Molson, M.D.; 61 Union av. Librarian—Thos. Robertson. Library committee—E. Stillwell, Benjamin Caldwell and Arch. Birrell. Regular meetings are held every second Monday evening in each month, in the Oddfellows Hall, 662½ Craig street. All communications should be addressed to James Haskins, recording secretary, 47 Jurors street.

Irish Protestant Benevolent Society.—Rooms 691 Dorchester street.—W. H. Arnton, President; James Wilson, 1st vice-president; Moses Parker, 2nd vice-president; R. K. Thomas, 3rd vice-president; Thos. Sutton, treasurer; J. Stephens, secretary; W. M. Kearns, assistant secretary; R. W. D'Olier, corresponding secretary. Council—George Horne, Thomas S. Arnton, Robert Irwin, W. Byrd, D. McMillan, S. O. Kyte, J. H. Jones, J. J. Arnton, jr., Henry Dunne, J. T. Hagar, Richard Thomas, J. Shinneck, James Moore, C. E. Dawson, John Doyle. Chaplains—Dean Carmichael, Rev. James Fleck, Rev. J. H. Dixon. Physicians—G. W. Major, M.D., D. F. Gurd, M.D., J. J. Dugdale, M.D., G. Wilkins, M.D., W. H. Drummond, M.D. Finance Committee—J. H. Jones, chairman; John T. Hagar, James Moore, Robt. Irwin, Richard Thomas. Charitable Committee—Moses Parker, chairman; S. O. Kyle, D. McMillan, Henry Dunn, W. Byrd, John Doyle. Immigration Committee—George Horne, chairman; C. E. Dawson, John J. Arnton, jr., John Shinnick, Thos. S. Arnton. Auditors—James Moore, James O. Sinton, R. W. D'Olier.

Mackay Institution for Protestant Deaf Mutes. Cote St. Luc Road.—Hugh Mackay, president; F. Wolfcrstan Thomas, B. W. Shepherd and F. Mackenzie, vice-presidents; G. Durnford, secretary-treasurer; Douglass Corsan, M. D., and E. Williams, M. D., honorary Physicians; Harriet E. Ashcroft and J. J. Ashcroft, superintendents; Ellen Reaves and Ellen Jones, teachers; — —, acting supervisor; Eugene Libby, carpenter.

Catholic Male Institution, for the deaf mutes of the Province of Quebec, Mile End, near Montreal. Founded in 1848, for the instruction of Deaf Mute boys, under the direction of the Clergies of St. Victor. Pupils are taught lip reading and articulation. There are two courses of studies—English and French. Rev. J. B. Manseau, Principal. Rev. F. M. A. Charest, treasurer.

United Protestant Workingmen's Benefit Society.—Officers for 1890 Hon. President, His Worship the Mayor; President, Samuel Carsley, Esq.; vice-presidents, Charles Alexander, Esq., F. E. Grafton, Esq.; treasurer, J. B. Picken, Esq., 124 St. James street. Honorary Council—MacLaren, Leet, Smith and Smith. Secretary, G. M. Marshall, 693 Dorchester street. Directors—Very Rev. James Carmichael, the Dean of Montreal, Rev. Dr. J. G. Norton, Rev. Dr. J. Cooper Antliff, Rev. James Barclay, Rev. James Paterson, Rev. J. H. Dixon, Rev. C. R. Flanders, Honoré Beaugrand, John Stevens, J. Lovell Hon. J. K. Ward, G. W. Stephens, Samuel Finley, D. A. P. Watt, W. Drysdale, J. A. Robertson, J. A. Harte, Geo. Childs, D. McMillan. Advisory Committee—President, vice-presidents, S. Finley, D. A. P. Watt, honorary council.

Society for the Protection of Women and Children.—Officers for 1890. Hon. President, His Worship the Mayor; President, Samuel Carsley, Esq.; vice-presidents, Charles Alexander, Esq., F. E. Grafton, Esq.; treasurer, J. B. Picken, Esq., 124 St. James street; honorary council, MacLaren, Leet, Smith and Smith; secretary, G. M. Marshall, 693 Dorchester street. Directors—Very Rev. James Carmichael, the Dean of Montreal, Rev. Dr. J. G. Norton, Rev. Dr. J. Cooper Antliff, Rev. James Barclay, Rev. James Paterson, Rev. J. H. Dixon, Rev. C. R. Flanders, Honoré Beaugrand, John Stevens; J. Lovell, hon. J. K. Ward, G. W. Stevens, Samuel Finley, D. A. P. Watt, W. Drysdale, J. A. Robertson, J. A. Hart, George Childs, D. McMillan. Advisory Committee—President, vice-presidents, S. Finley, D. A. P. Watt, honorary council.

Sons of Temperance Grand Division, Province of Quebec.—G. W. P., W. F. Stephen, Trout River; G. W. A., W. A. Farquhar, Rockburn; G. Scribe, Wm Smith, Montreal; G. Treas., G. W. Staton, Quebec; G. Chapel, Rev. Geo. Cooper Poyser, Franklin Centre; G. Conductor, F. W. West, Granby; G. Sentinel, John Winter, Ormstown. Address of G. W. P., Trout River, and of G. Scribe, Box 739 P. O., Montreal.

Pioneer Temple of Honor and Temperance.—Meets at 145 St. Catherine street, every Wednesday evening, at 7.30 o'clock. Ed. Chippendale, D.M.W.T. ; Ed. Chippendale, W.C.T. ; John Heald, W.R. ; Michael Normington, W. Treasurer.

**CANADIAN SOCIETY FOR THE PREVENTION OF
CRUELTY TO ANIMALS.**

Office, 198 St. James Street.

Patrons—His Excellency Lord Stanley, of Preston, G.O.B. P.C., Governor-General of Canada; His Honor the Honorable A. R. Angers, Lieut.-Governor of Quebec; His Worship Jacques Grenier, Mayor of Montreal.

Officers—Charles Alexander, president; F. Wolferstan Thomas, vice-president; Hugh Paton, hon. treas.; Geo. Durnford, Sec.; Arthur Galey, inspector; J. E. Decelles, asst. inspector.

Society of Ladies of Charity of St. Patrick's Congregation.—Honorary presidents for life, Mrs. Campion, Mrs. M. P. Ryan. Mrs. Edward Murphy, president; Mrs. P. Ryan, 1st vice-president; Mrs. James McShane, 2nd vice-president; Miss Austin, 3rd vice-president; Emily Murphy secretary; Rev. P. Dowd, director and treasurer, *ex-officio*; Rev. J. Quinlivan, assistant director, St. Patrick's Asylum. Meets every Wednesday at 2 o'clock.

Women's Protective Immigration Society, 141 Mansfield street. —Under the patronage of Her Royal Highness the Princess Louise, the Marchioness of Lansdowne, the Countess of Dufferin, The Lady Francis Balfour. President, Mrs. Gillespie; vice-presidents, Mrs. Gault and Mrs. R. Taylor; honorary secretary and treasurer, Miss J. S. Evans.

Home for Friendless Women, 418 St. Antoine street. Incorporated A. D. 1876. Officers for the year 1890: President, Mrs. A. B. Chaffee; vice-presidents, Mrs. Walker and Mrs. Francis; secretary, Mrs. Arthur Perkins; treasurer, Mrs. Albert Holden; Committee, Mrs. Labatt, Mrs. Crane, Mrs. Wm. Hutton, Mrs. Henry Burks, Mrs. Vennor, Mrs. A. B. Chaffee, Jr., Mrs. Jas. Williamson, Mrs. Henry Thomas, Mrs. Parnell, Mrs. Wylie, Mrs. Acer, Mrs. Claggett, Miss Mercer; medical advisor, Dr. Gurd; solicitor, G. W. Stevens, Esq.; advisory board, A. B. Chaffee, Henry Birks, John Murphy and A. Holdea; matrons, Miss Hall and Miss Harvey.

St. Margaret's Nursery for Foundlings and House of Mercy for Fallen Women. Undenominational, Cote St. Antoine. Under the direction of the Sisters of St. Margaret; Sister Elizabeth Margaret, Sister in charge; Miss Humphrey, Lady superintendent; A. D. Blackader, M.D., O.M., medical advisor.

St. Margaret's Home for the Incurable and the Infirm, Church of England, 660 Sherbrooke street. Under the direction of the Sisters of St. Margaret.

Sister in charge—Sister Elizabeth Margaret.

Treasurer—Rev. Dr. Wright, 84 St. Famille street,

Work—Care of the incurable and the infirm at the "Home," Assist the sick at their own houses. Relief and visitation of the poor. Church and secular embroidery. Unsectarian. All denominations received, and visited by their clergy. No endowment. Supported by voluntary offering.

NATIONAL SOCIETIES.

St. George's Society.—List of Officers for 1890.—Honorary Patron, His Excellency the Governor-General. Patron, His Lordship the Bishop of Montreal. President, C. P. Sclater. 1st vice-president, F. Stancliffe. 2nd vice-president, Jos. Richards. Treasurer, W. S. Walker. Secretaries: Bernard Reed, Thomas Hiam. Chaplains—Very Rev. Dean Norman, Rev. J. O. Antliff, M.A., B.D., Rev. L. N. Tucker, M.A., Rural Dean Lindsay, Rev. G. Osborne Troop, M.A., Rev. J. A. Newman, M.A., Rev. A. French, Rev. J. Gilbert Baylis, Rev. J. H. Dixon, Rev. J. Edgecomb. Physicians—George E. Fenwick, Thomas D. Reed, F. E. England, E. Buller, Chas. J. Wilson, W. A. Molson, C. S. Stroud. Honorary Council—C. B. Carter, B.C.L. Board of Management—Hon. J. K. Ward, T. B. Bedford, J. H. Redfern, John Lewis, Ed. Hollis, P. J. Evans, Geo. Kemp, E. G. Penny. Lady Directoresses—Mrs. C. P. Sclater, Mrs. J. K. Ward, Mrs. Ed. Hollis, Mrs. Thos. Hiam, Mrs. F. Stancliffe, Mrs. John Lewis, Mrs. E. G. Penny, Mrs. Jos. Richards, Mrs. Geo. Kemp, Mrs. B. Reed, Miss Cruso. Charitable Committee—Jos. Richards, chairman; F. Stancliffe, Geo. Kemp, Hon. J. K. Ward, J. H. Redfern. Canvassing Committee—Messrs Sclater and Stancliffe, Messrs. Kemp and Penny, Messrs Hollis and Reed, Messrs Bedford and Evans, Messrs Redfern and Hiam. Festivities Committee—F. Stancliffe, chairman; Ed. Hollis, E. G. Penny, P. J. Evans, Geo. Kemp. Finance Committee—Hon. J. K. Ward, chairman; J. Lewis, T. J. Bedford. Building Committee—J. H. Redfern, chairman; Hon. J. K. Ward, J. Lewis.

Meetings—The regular meetings of the Society are held quarterly on the tenth day of the months of January, April, July and October. Should any of these days fall on Sunday, the meeting will be held on the day following. The members meet also on St. George's Day. The annual election of officers and committees takes place at quarterly meeting in January. The meetings of the Board of Management are held on the first Tuesday in each month. The charitable committee meets weekly. Memberships—Natives of England and Wales, and their descendants, born in the British possessions, are eligible for membership. Annual subscription, \$3.00; life subscriptions, \$25.00. B. Reed, Hon. Secretary.

Caledonian Society of Montreal.—President, S. C. Stevenson ; vice-presidents, J. M. Campbell, James Harper ; secretary, Geo. W. Adams, P. O. Box 1600 ; financial secretary, W. A. Morrison, 2295 St. Catherine street ; treasurer, Wm. Rutherford, Jr., 85 Atwater avenue. Members of Committee—Wm. Seath, S. S. Bain, E. Bain, W. Greig, sen., T. de G. Stewart, C. T. Christie, Donald Campbell, R. S. Weir, A. Lindsay, Jas. W. Howmah, Jas. Moffat, A. B. Stewart. Chaplain, Rev. John Nichols.

St. Andrew's Society.—President, R. A. Angus ; 1st vice-president, Sir. Donald A. Smith ; 2nd vice-president, Duncan McIntyre ; hon. secretary, W. Alexr. Caldwell ; assistant secretary, Geo. Kay ; treasurer, A. F. Riddell. Chaplains—Rev. W. J. Smith, M.A., P.H.D., Rev. John Williams. Physicians—Dr. Wanless, Dr. Geo. Ross, Dr. Blackader, Dr. Proudfoot, Dr. Hutchenson, Dr. Stewart and Dr. Thos. Rogers. Charitable Committees—Messrs D. Campbell, E. McLennan, W. Reed, J. Allan, J. J. Tasker. Committee of Accounts—Hon. A. W. Oglivie, James Stewart, Geo. McRae, Q., C. W. W. Oglivie and H. McLennan. Committee of Instalments—James Wright and David Cunningham. Representative Governor to the Protestant House of Industry and Refuge—Ewan McLennan. Ladies' Committee—Lady Gault, Lady Smith, Mrs. Hugh McLennan, Mrs. Alex. McGibbon, Mrs. Jas. Johnson, Mrs. A. B. Stewart, Mrs. A. Robertson, Mrs. W. Macfarlane, Mrs. R. S. Oliver, Mrs. Dr. Wanless, Mrs. Robert Campbell, Mrs. C. P. Davidson, Mrs. J. C. Watson, Mrs. Jas. Ferris, Mrs. MacVicar, Mrs. Jas. Daker, Mrs. J. A. Harte, Mrs. Geo. Graham, Mrs. Peter Nicholson, Mrs. K. McKay, Mrs. Jas. Edgar Hill, Mrs. John Ogilvie, Mrs. W. W. Ogilvie, Mrs. R. B. Angus, Mrs. P. S. Ross, Mrs. Jas. Mayor, Mrs. D. McDonald, Mrs. Wm. Angus, Mrs. A. W. Ogilvie, Mrs. David McKay, Mrs. J. Clark Murray, Mrs. John Greenshields, Mrs. A. B. McKay, Mrs. C. J. Baird, Mrs. Ramsay, Mrs. N. S. Walker, Mrs. Peter Fulton, Mrs. R. Dalgleish, Mrs. Wm. Reid, Mrs. Jas. Barclay, Mrs. Andrew Wilson, Mrs. John Parker, Mrs. Cantlie, Mrs. Jas. Tasker. The Charitable Committee meets weekly in winter. The Society meets quarterly.

St. Patrick's Society.—H. J. Cloran, president ; J. Power, 1st vice-president ; J. O'Shaughnessy, 2nd vice-president ; George Murphy, treasurer ; T. F. McGrail, corresponding secretary ; S. Cross, recording secretary. Committee of Management—J. Byrne, P. Kehoe, W. Davis, J. McLane, P. McCaffrey, F. Callahan, M. Kelly, J. Foley, J. Craven, M. Delehaanty, B. Campbell, F. S. O'Reill, Jas. Cuddy, P. Connelly, Thomas Cuaningham, J. Roch, M. Kelly, P. O'Donoghue and J. Meek. Charitable Committee—B. Campbell, chairman ; W. Davis, J. O'Shaughnessy, F. Callahan, M. Delahanty. Hall Committee—P. Kehoe, chairman ; J. Foley, P. McCaffery, F. Gallahan, J. McLane. Grand Marshal, Jos. Cloran. Physicians—Drs. Guerin, Devlin and Gaherty.

St. Jean-Baptiste Society.—L. O. David, Esq., president; Judge L. O. Lorenger, 1st vice-president; Ls Allard, Esq., 2nd vice-president; J. C. Beauchamp, treasurer; P. H. Roy, secretary; J. C. Marchand, grand marshal.

German National Society.—W. O. Munderloh, president; L. Borgzimer, 1st vice-president; H. Drechsel, 2nd vice-president; Ed. Sandreuter, secretary; E. Von Rappard, treasurer, Francis Lohmann, financial secretary. Charitable Committee—T. Heisner F. Koehn, Wm. Huder. Law Committee—E. Hecker, Von Rappard, W. Bohrer. Medical Adviser—W. H. Hingston, M.D., Legal Adviser—Maxwell Goldstein. Meets first Wednesday of each month, at their rooms, 2204 St. Catherine street.

Swiss Society.—Established 1874. D. L. Rey, vice-consul, president; K. Embessteg, vice-president; T. Polito, treasurer; O. Monnet, secretary. Charitable Committee—D. L. Rey, E. S. Eerstey, E. Gchret, J. Moulder. Meets first Tuesday in each month, at 485 Craig street.

Anglo Jewish Association (Montreal Branch).—Lewis Davis, president; Lyon Silverman, 1st vice-president; Moses Snowb, 2nd vice-president; H. D. Moss, treasurer; Clarence I. de Sola, honorary secretary. Committee—I. Blumenthal, L. Cohen and M. Goldstein. Honorary members of the Council—Rev. Meldola de Sola, Rev. H. Friedloner, Rev. Dr. H. P. Mendet.

St. Ann's Young Men's Society. Established 1665.—Rev. E. Strubbe, O.S.S.R., spiritual director; John J. Gethings, president; M. Cullinan, 1st vice-president; P. McDermott, 2nd vice-president; Jos. N. Johnson, treasurer; James S. Patrick, rec. secretary; M. C. Mullarky, asst rec. secretary; Maurice Jones, financial secretary; Michael J. O'Brien, asst. financial secretary; John Mahoney, librarian; Jos. O'Connor, asst librarian; Patrick Ahern, marshal; Patrick J. O'Brien asst Marshal; P. J. Cooney, chairman of literary and dramatic section; P. Shea, chairman of choral section; M. J. O'Donnell, chairman of gymnasium section; Michael Loughman, chairman of band section; John Whitty, chairman of amusement section. Secretary's address, 337 Grand Trunk street, or Royal Ins. Co.

German Glee Club (Teutonia).—J. Dorken, president; W. Bohrer, vice president; Theo. Slayton, secretary; A. Conn, treasurer; F. Lohmann, financial secretary. Club House, 2204 St. Catherine street.

TEMPERANCE.

Independent Order of Good Templars.—Grand Lodge of Quebec Rev. James Lawson, Danville, G. C. T.; Mrs. W. H. Lambly, Inverness, G. V. T.; D. H. Howard, G. Sec'y; Jas. Lowe, Sherbrooke, G. Treas.; J. W. McConnell, Massiwinipi, F. Mess.; A. Johnson, Grand, Cen., Danville; G. V. T., Mrs. Williams, Three Rivers; G. Chaplain, D. Mcquaid, Montreal; G. Marshal S. H. Haddock, Kingsly Falls; G. S. J., Joseph Bobfish, Montreal; G. A. Sec., Mrs. Howard, Inverness; G. D. M., Mrs. T. Lee, Montreal; G. Mess., J. Field, Montreal; G. I. G., Miss Leach, Danville.

Mount Royal Lodge No. 1.—Meets every Monday evening, in the Hall, 246 St. James street, at 8 o'clock. Geo. A. Burlow, lodge deputy, 55 McCord street.

Good Samaritan Lodge, No. 5, I. O. G. T.—Meets every Tuesday evening, at 8 p.m., in the Baptist Mission Hall, Centre street, Point St. Charles. F. Stark, lodge deputy, No. 23 Congregation street, Point St. Charles.

Star of the East Lodge, No. 21.—Meets every Thursday evening, in Foresters' Hall, 1240 Notre Dame street, at 8 o'clock. Edmund Hay, Jr., lodge deputy, 216 1/2 Champlain street.

Gordon Lodge, No. 31.—Meets every Friday evening, in the Sailors' Institute, Marlborough street. J. H. Jackson, L. D., 307 Logan street.

Balmoral Lodge, No. 45, I. O. G. T.—Meets every Tuesday evening, in Methodist School, St. Henri, at 8 o'clock. F. Field, lodge deputy, Metcalf avenue, St. Henri, Montreal.

Winstanley Lodge, No. 76.—Meets every Thursday evening, in the West End Hall, 134 Chatham street, at 8 o'clock. T. W. Gales, lodge deputy, 247 Guy street.

Terra Nova Logge, No. 78.—Meets every Tuesday evening, in their Hall, 246 St James street, at 8 o'clock. R. E. Harris, lodge deputy, 32 Paris st., Point St. Charles.

Richelieu Lodge, No. 70.—Meets every Tuesday evening. J. Morrison, lodge deputy, Chambly, Canton.

Visiting brethren cordially invited to all our meetings.

Royal Templars of Temperance.—Metropolis Council No. 5.—Bro. G. Barrat, select councillor; Sister C. Noble, vice-councillor; Bro. G. Newton, past councillor; Bro. F. Wheeler, chaplain; Bro. S. J. Symons, recording secretary; Bro. T. W. Fickers, financial secretary; Bro. E. J. Dugina, treasurer; Bro. G.

Fraser, herald ; Bro. G. Balfour, guard ; Bro. D. Brown, Jr., sentinell ; Sister McVay, deputy herald ; Sister Mrs. Marrisg, organist ; Bro. F. Rasnuson, asst secretary.

Council meets every Friday evening, at 8 o'clock, in the Royal Templars' Hall, 118 Mansfield street.

Select Degree meets first Saturday in each month.

White Cross Degree meets first Saturday in each month.

Next meeting of Grand Council will be held in Sherbrooke, on February 25th, 1891.

Society de Temperance de l'Eglise St. Pierre.—Rev. S. Braut, O.M.I., director ; Mathias Boivin, president ; Antoine Larosque, 1st vice-president ; Napoléon Royal, 2nd vice-president ; Seraphin Lachance, secretary-treasurer. Meets in St. Peter's Church, the third Sunday of every month, at 7 p.m.

St. Patrick's Total Abstinence and Benefit Society.—Officers for 1889-90.—Rev. J. McCallum, president ; Hon. Ed. Murphy, 1st vice-president ; M. Sharkey, 2nd vice-president ; Jas. J. Costigan, secretary ; J. H. Feely, assistant secretary ; Jas. Tierney, treasurer ; Thomas Latimore, financial secretary ; F. Collins, assist financial secretary ; James Milloy, grand marshal ; Thos. Mackey, assist marshal. Committee of Management—Jas. Connaughton, A. Brogan, N.P., A. T. Martin, Jas. H. Kelly, John Walsh, P. Callary, P. Doyle, John Howard, T. F. McGrail, W. J. Kerr, John L. Jensen, M. Brennan. Delegates to Irish Catholic Temperance Convention—Messrs James J. Costigan, Thomas Latimore, A. Brogan, N.P., P. Doyle, M. Sharkey. Meets 2nd Sunday of each month in St. Patrick's Church ; has a large membership. Established 21st February, 1840. Secretary's address, 116 St. Urbain street, city.

This Society celebrated its Golden Jubilee with great eclat on February 16, 17, 1890.

Irish Catholic Temperance Convention.—Organized June 12th, 1884. Honorary President, His Grace, The Most Rev Edward C. Fabre, Archbishop of Montreal ; hon. vice-president, hon. sen. Edward Murphy ; rev. pastors, Rev. P. Dowd, S.S. St. Patrick's ; Rev. J. Oatulle, O.S.S.R., St. Ann's ; Rev. W. O'Meara, St. Gabriel's. Reverend Delegates—Rev. J. A. McCallen, S. S. ; Rev. J. Strubbe, O.S.S.R. ; Rev. W. O'Meara, P.P. President, Rev. J. A. McCallen, S.S. ; vice-president, Alderman P. Kennedy ; secretary, James J. Costigan ; treasurer, John S. Rielly ; delegates, M. Sharkey, J. J. Costigan, A. Brogan, N.P., P. Doyle, Thos. Latimore, St. Patrick's T. A. & B. Society, P. Kennedy, A. Cullen, W. P. Kennedy, J. McGuire, M. J. Ryan, St. Ann's T. A. & B. Society, Jos. Phelan, J. S. Rielly, John Colfer, Thomas Kane, T. E. Moore, St. Gabriel's T. A. & B. Society.

COLLEGES AND SCHOOLS.

Protestant Board of School Commissioners.—Rev. D. H. MacVicar, LL.D., chairman; Richard Holland, Esq., Rev. A. G. Upham, Ven. Archdeacon Evans, M.A., Alderman J. McBride, Alderman D. Wilson, commissioners; E. W. Arthy, M.A. secretary; O. J. Binmore, treasurer.

The Protestant Central Board of Examiners.—Very Rev. Dean Norman, D.D., President; F. W. Kelley, Esq., Ph. D., T. Ainslie Young, Esq., M.A., Madame Cornu, Miss Green, Rev. Elson H. Rexford (Quebec) secretary. The examinations are held the first Tuesday in July (or the last Tuesday in June), at the following places: Montreal, Quebec, Sherbrooke, Shawville, Aylmer, Lachute, Huntingdon, Sweetsburg, Waterloo, Stanstead, Richmond, Inverness, Three Rivers, New Carlisle, Gaspe Village.

Catholic Board of School Commissioners.—Rev. A. L. Sentenne, P. S.S., president; Rev. Vicar-General Marechal, F. D. Monk, R. Prefontaine, A. S. Hamelin, J. H. Semple; M. C. Desnoyers, secretary-treasurer; U. E. Archambault, local superintendent; O. P. Jacques, accountant. Office, Commercial Academy, Plateau Avenue, off 1999 St. Catherine street.

Catholic Board of School Examiners.—M. E. Archambault, president; Rev. J. J. Quinlivan, vice-president; A. D. Lacroix, secretary; Rev. J. W. D. Duckett, Rev. A. Archambeault, F. X. Valade, W. Fahey. Place of meeting, Jacques Cartier Normal School, on first Tuesday in March, July and November of each year.

University of McGill College.—Visitor, His Excellency the Right Honourable Lord Stanley of Preston, G.C.B., P.C., Governor-General of Canada, etc.

Governors (being the Members of the Royal Institution for the advancement of learning).—President and Chancellor of the University, The Hon. Sir Donald A. Smith, K.C.M.G., LL.D. (Hon. Cantab.), President and Chancellor of the University, Peter Redpath, Esq., John H. R. Molson, Esq., The Hon. Sir Alex. T. Galt, G.C.M.G., LL.D. (Hon. Edr.), John Molson, Esq., Sir Joseph Hickson, The Hon. John J. O. Abbott, D.C.L., Q.C., William C. McDonald, Esq., Hugh McLennan, Esq., George Hague, Esq., Edward B. Greenshields, B.A., Samuel Finley, Esq., The Hon. Levi Ruggles Church, M.D., Andrew Frederick Gault, Esq.

The Board of Government has, under the Royal Charter, the power to frame Statutes, to make Appointments, and to administer the finances of the University.

Principal, Sir William Dawson, C.M.G., M.A., LL.D., F.R.S., vice chancellor. The principal has, under the statutes, the general superintendence of all affairs of the College and University under such regulations as may be in force.

Fellows—Alexander Johnson, M.A., LL.D., Vice-principal and Dean of the Faculty of Arts; Henry Aspinwall Howe, LL.D., Governors' Fellow; Rev. John Cook, D.D., Principal of Morrin College, Quebec; Rev. George Cornish, M.A., LL.D., Elective Fellow, Faculty of Arts; Rev. D. H. MacVicar, D.D., LL.D., Principal of the Presbyterian College, Montreal; John Redpath Dougall, M.A., Representative Fellow in Arts; R. v. J. Clark Murray, LL.D., Elective Fellow, Faculty of Arts; Henry T. Bovey, M.A., C.E., Dean of the Faculty of Applied Science; Bernard J. Harrington, B.A., Ph.D., F.G.S., Elective Fellow, Faculty of Applied Science; Rev. E. I. Rexford, B.A., Governors' Fellow; Rev. John Jenkins, D.D., LL.D., Governors' Fellow; Rev. Canon Henderson, M.A., D.D., (Dublin), Principal of the Montreal Diocesan Theological College; Rev. George Douglas, LL.D., Principal of the Montreal Wesleyan Theological College; J. S. Archibald, M.A., D.C.L., Elective Fellow, Faculty of Law; George Ross, M.A., M.D., Elective Fellow, Faculty of Medicine; John S. Hall, B.A., B.C.L., Representative Fellow in Law; Very Rev. R. W. Norman, M.A., D.C.L., Governors' Fellow; S. P. Robins, M.A., LL.D., Principal of McGill Normal School; Frederick W. Kelley, B.A., Ph.D. (Cornell), Representative Fellow in Arts; Rev. James Barclay, M.A. (Glasgow), Governors' Fellow; Robert Craik, M.D., Dean of Faculty of Medicine; A. W. Baunister, M.A. (Victoria), Principal of St. Francis College; Thomas A. Roger, M.D., Representative Fellow in Medicine; Jeffrey H. Burland, B.A., Sc., Representative Fellow in Applied Science; Matthew Hutchinson, D.C.L., Representative Fellow in Law; Wilfred T. Skaife, B.A. Sc., Representative Fellow in Applied Science; Rev. William M. Barbour, D.D. (Yale, U.S.), Principal of the Congregational College of British North America; N. W. Trenholm, M.A., D.C.L., Dean of the Faculty of Law; T. Wesley Wills, M.A., M.D., Representative Fellow in Medicine; Duncan McFachran, D.V.S., Dean of the Faculty of Comparative Medicine and Veterinary Science; Malcolm C. Baker, D.V.S., Representative Fellow in Comparative Medicine and Veterinary Science.

(The Governors, Principal and Fellows constitute, under the Charter, the Corporation of the University, which has the power, under the Statutes, to frame regulations touching the Courses of Study, Matriculation, Graduation and other Educational matters, and to grant Degrees.)

Office of Secretary, Registrar and Bursar, and Secretary of the Royal Institution—James W. Brakenridge, B.C.I., Acting Secretary, Office East Wing, McGill College; Residence, 117 Shuter street. Samuel B. Burrell, clerk, 171 Jacques Cartier street. Office hours, 9 to 5.

University of Bishop's College—Medical Faculty, corner of Mance and Ontario streets. F. W. Campbell, M.A., M.D., L.R.C.P., Lond., Dean, Professor of Principles and Practice of Medicine; J. F. Edwards, Ph.D., D.C.L., Emeritus Professor of Practical Chemistry; J. Perrigo, A.M., M.D., C.M., M.R.S.C., Eng., Professor of Surgery; J. B. McConnell, M.A., M.D., C.M., Professor of Pathology and Practical Histology; George E. Armstrong, C.M., M.D., Professor of Operative Surgery; A. Laphorn Smith, B.A., M.D., M.R.C.S., Eng., Lecturer on Gynaecology; H. L. Feddy, B.A., M.B., L.R.C.S.E., L.R.C.P., London, Professor of Obstetrics; J. T. Donald, M.A., F.C.S., Professor of Chemistry; Alexander Proudfoot, M.D., C.M., Professor of Ophthalmology, Otolaryngology and Laryngology; G. Tillerie Ross, M.D., C.M., Registrar, Professor of Physiology; Joseph Benrise, F.C.S., Professor of Practical Chemistry; A. P. Scott, C.M., M.D., L.R.C.P., London, Professor of Anatomy; F. M. R. Spendlove, C.M., M.D., Professor of Materia Medica and Therapeutics; F. R. England, C.M., M.D., Professor of Diseases of Children; J. M. Jack, C.M., M.D., Lecturer on Diseases of the Skin; Kollo Campbell, C.M., M.D., Demonstrator of Anatomy; Jos. A. Hutchison, Lecturer on Hygiene; J. Grant Stewart, Lecturer on Botany.

The regular course of study in this Faculty, leading to the degree of C.M., M.D., extends over four years, or, in the case of those who do not desire the License of the College of Physicians and Surgeons of Quebec, and who have studied one year with a medical practitioner before commencing attendance on lectures, three years.

The session extends from October 1st to April 1st, with a vacation of two weeks at Christmas. For further details see the Calendar of the Faculty, which may be obtained of the Dean or Registrar of the Faculty.

Faculty of Comparative Medicine and Veterinary Science. McGill University (late Montreal Veterinary College), 6 and 8 Union Avenue.—D. McEachran, F.R.C.V.S., principal; Malcolm C. Baker, V.S., and Charles McEachran, V.S., resident assistants.

Professors—D. P. Perhallow, LL. D., Botany and Zoology; G. P. Girdwood, M.D., Chemistry; Dr. F. Wilkins, Histology; Dr. Wesley Mills, Institutes of Medicine and Physiology, Dogs and their diseases; M. C. C. Baker, V.S., Veterinary Anatomy, including Practical Anatomy, assisted by C. McEachran, V.S.; Jas. Stewart, M.D., Veterinary Materia Medica; C. McEachran, V.S., Veterinary Obstetrics and Cattle Pathology; D. McEachran, F.R.C.V.S., Veterinary Medicine and Surgery; Pathology and Pathological Anatomy, Professor Johnson, M.D. Clinical instructions and pharmacy by the principals and assistants; Microscopic examinations occasionally by each professor.

Presbyterian College, Montreal.—Board of Management.—David Morrison, chairman; John Stirling, secretary; Rev. R. H. Warden, D.D., treasurer. Members annually appointed by the General Assembly. Senate—Rev. Principal MacVicar, D.D., LL.D., president; Rev. Professor Campbell, LL.D., secretary. Staff—Rev. D. H. MacVicar, D.D., LL.D., principal and professor of systematic theology and homiletics and church government; Rev. John Campbell, M.A., professor of church history and apologetics; Rev. D. Coussirat, B. D., B.A., French professor of theology; Rev. John Scrimger, M.A., Professor of Old and New Testament exegesis, and lecturer in sacred rhetoric and elocution; Rev. Neil McNish, B.D., LL.D., lecturer in the Gaelic language and literature; D. J. Fraser, B.A., lecturer in classics; H. C. Sutherland, B.A., lecturer in mathematics; A. F. Taylor, Esq., F.R.I.B.A., lecturer in ecclesiastical architecture; W. H. Smith, Esq., F.T.L.F.C. Officers—Rev. D. H. MacVicar, D.D., LL.D., principal; Rev. John Campbell, LL.D., registrar; Rev. Prof. Scrimger, M.A., honorary librarian; Geo. Young, steward and beadle.

Wesleyan Theological College.—Founded 1873.—Under the control of the General Conference of the Methodist Church. Affiliated with McGill University. Governors—Rev. Principal Douglas, D. D., LL.D., Montreal; Rev. N. Burwash S.T.D., Cobourg; Rev. J. Potts, D.D., Toronto; Rev. E. B. Byckman, D.D., London; Rev. H. F. Bland, Perth; Rev. L. Hooker, Toronto; Rev. J. T. Pitcher, Montreal; Rev. H. Johnson, A.M., D.D., Toronto; Rev. W. R. Parker, D.D., Toronto; Rev. T. G. Williams, D.D., Montreal; Rev. J. Henderson, Montreal; Rev. W. C. Henderson, D. D., Listowel; Rev. W. S. Griffin, D.D., Stratford; Rev. J. S. Ross, M.A., Hamilton; Samuel Finley, John Torrence, George Bishop, J. Dillon, T. D. Hood, J. R. Alexander, M.D., Montreal; G. A. Cox, Toronto; Charles Morton, Montreal; Henry Millen, Montreal; Dugald Graham, B.C.L., Montreal; John J. Dugdale, M.D., Montreal; Fred. Fairman, Montreal; James Ferrier, Montreal; Hon. W. E. Sanford, Hamilton; J. T. Little, London. Officers of the Board—Secretary, Frederick Fairman; treasurer, S. Finley; auditor, George Lamb. Staff of Instruction—Rev. G. Douglas, D.D., LL.D., principal and lecturer in systematic theology and homiletics; Rev. W. I. Shaw, LL.D., lecturer in Greek Testament exegesis, church history, and historical theology. Rev. J. C. Antiff, D.D., lecturer in Apologetics and Hebrew; Rev. Prof. Howitt, B.A., D.D., tutor. Lecturer in metaphysics, ethics, and natural sciences, are attended in McGill University. Prof. J. Andrew, instructor in elocution; E. A. Hilton, instructor in vocal music. Registrar, Rev. Professor Shaw, LL.D., 162 Mansfield street, Montreal. No degrees in course are given without attendance at lectures.

Congregational College of Canada.—Principal, Rev. Wm. M. Barbour, D.D. Professors and lecturers—Rev. Dr. Barbour, systematic theology and homiletics; Rev. G. Cornish, M.A., LL.D., secretary; Rev. E. M. Hill, librarian; Rev. S. N. Jackson, M.D., history, polity and administration congregationalism; Rev. W. H. Warriner, B.D., biblical literature.

Montreal College, 1181 Sherbrooke street.—Directed by the Sulpicians. Founded in 1767. Rev. F. Lelandais, director; Rev. P. de Foville, Rev. P. Schlickling, F. Laliberte; H. Dupret, treasurer; R. Portier, S. Charrier, L. Denis, J. St. Jean, R. Labelle, J. Monley, L. Dimberton, H. Gauthier, Z. Cardin, C. Laforce, L. Desrochers, J. Cécylre, L. F. Labrie, L. Callahan, J. E. Brien, J. Forbes, A. Larue, W. Chauvin. 300 pupils. The classes are opened beginning of September and closed end of June.

Jacques Cartier Normal School, Sherbrooke street, head of Visitation.—M.M. l'abbé H. A. J. B. Verreau, principal, professor and director of students' boarding school; l'abbé C. A. Sautoire, assistant director; Joseph Octave Casgrain, and Dr. S. Duval, professors; Wm. Fahey and S. AuCin, professors and teachers of boys' model school; A. de Bonpart, associate professor, Dr. N. G. Chabot, professor of agriculture, and secretary; l'abbé H. Desrochers; R. O. Pelletier, professor of music.

Laval University, Faculty of Arts.—Polytechnic school, Plateau avenue, off 1999 St. Catherine street. Rev. J. B. Proulx, vice-rector; U. E. Archambault, principal; Rev. H. Bedard, P.S.S., spiritual director; E. Baletc, director of studies.

Catholic Commercial Academy of Montreal.—Plateau avenue, off 1999 St. Catherine street.—U. E. Archambault, principal; Rev. V. Sorin, spiritual director; F. X. Demers, director of studies; professors, J. H. Bergeron, M. A. Black, N. Brisebois, A. Chatigny, J. N. Desroches, J. R. F. Ducharme, Geo. Farnelart, P. J. Leitch, B. Meloche, J. N. Perrault, P. E. Smith, W. H. Tetrault, J. Thompkins; E. M. Temple, professor of drawing.

St. Mary's College, Bleury street.—Rev. L. Drummond, S., J. president; Rev. Hyac Hudon, S.J., vice-president; P. Belliveau, prefect; Rev. F. X. Renaud, S.J., treasurer; Rev. A. Larcher, S. J., Rev. A. Pichon, S.J., Rev. A. Jones, S. J., Rev. C. Caron, S. J., Rev. E. Proulx, S. J., Rev. Ernest Desjardins, S. J., Rev. Eug. Lefebvre, S. J., Rev. F. Vignon, S. J., Rev. F. X. Caisse, S. J., Rev. G. B. Kenny, S. J., Rev. J. B. Nolin, S. J., Rev. J. Connolly, S. J., Rev. J. Pouliquen, S. J., Rev. J. Ruhlmann, S.J., Rev. P. Point, Messrs. F. X. Lamy, S. J., L. Hudon, S. J.; S. Granger, S. J., J. Cadot, S. J., J. Dugas, S. J., J. Dulude, S. J., J. Lalande, S. J., T. Gorman, S. J., L. Lafortune, I. Adam, S. J., W. Harty, S. J., A. Gagnieur, A. Belleman, S. J., L. Sigouin, S. J., S. Veilleux, S. J., A. Beaugard.

McGill Normal School.—Affiliated to the University, under the control of the Superintendent of Schools and the Corporation of the University. Sampson Paul Robins, M. A., LL. D., Principal and Ordinary Professor of English Language and Literature, and Lecturer on Art of Teaching and Natural Science; George W.

Parmele, B.A., Ordinary Professor of Mathematics and Instructor in Classics; **Madame Sophie Cornu**, Professor of French; **R. J. Fowler**, Instructor of Music; **W. W. Smith**, Instructor in Tonic Sol-Fa; **Miss Green**, Instructor in Drawing; **Miss Robins**, assistant to the Principal.

McGill Model School.—The training school of the McGill Normal School. **Thomas B. Smiley**, Head Master Boys' Department; **Selina Sloan**, 1st assistant; **Elizabeth Reid**, 2nd assistant; **Jane A. Swallow**, Head Mistress Girls' Department; **Mary J. Peebles**, 1st assistant; **Louisa McNaughton**, 2nd assistant; **Lucy H. Derick**, Head Mistress Primary Department; **Marian Taylor**, assistant.

High School of Montreal.—Head Master, **H. Aspinwall Howe**, M. A., LL.D.; assistant head master, **F. W. Kelley**, M. A., Ph.D.; assistant masters, **G. Murray**, B. A., **J. W. Tucker**, B. A., **W. Dixon**, B. A.; **H. H. Curtis**, **L. R. Gregor**, B. A., **W. B. J. Macaulay**, **J. Gammell**, B. A. Special masters—**Alec. Thomson**, **J. T. Donald**, M. A. and **Neil Warner**.

Preparatory School.—**A. N. Shewan**, M. A., head master; **John L. Day**, B. A., **Miss McPratney**, **Miss Bell**, **Miss Clarke**, **Miss C. Harper**, **Mrs. Allan**, **Miss Sinclair**, and **Miss Lemoine**, assistants.

Montreal Senior School, Berthelet street.—**J. McKercher**, B. A., LL.B., head master; **Miss Ferguson**, mathematics; **Miss Lawless**, French; **Neil Warner**, reading and elocution; **Mrs. Simister**, drawing; **Mr. Smith** singing.

High School for Girls.—Staff of Teachers.—**Mrs. H. C. Fuller**, head mistress. Assistants—**Miss Roger**, mathematics; **Miss G. Hunter**, B. A., history and English literature; **Mme de Sternecke**, French; **Miss J. C. Roger**, English; **Miss M. Clarke**, 3rd class junior; **Miss Ross**, 2nd class junior; **Miss Dawson**.

St. John the Evangelist's School (Church of England), 1773 Ontario street. Visitor—**The Lord Bishop of Montreal**; head master, **Rev. A. French**, B. A., Oxon.; assistant masters, **Rev. E. Wood**, M. A., **Dunelm**, **T. Holmes Orr**, **Marlborough College**, **F. C. Coombs**, **Magdalen College**, **Oxford**. 20 boarders, 50 day boys; 6 open scholarships. The course comprises English, French, commercial and classical instruction.

Grand Seminary.—Under the direction of the Sulpicians, 1181 Sherbrooke street.—**Theological Seminary.**—**Rev. C. Lecoq**, S. S., director; **Rev. H. Rouxel**, S. S., prof.; **Rev. J. T. Parent**, S. S., prof.; **Rev. J. D. Bray**, S. S., Bursar; **Rev. V. Many**, S. S., prof.; **Rev. A. Serleys**, prof.; **Rev. E. Danguy**, S. S., prof.; **Rev. E. Giro**, S. S., prof.; **Rev. R. J. J. Driscoll**, S. S., prof.;

Rev. J. A. Bastien, S.S., prof. 165 Theological students. Seminary of Philosophy—Rev. J. Delavigne; S.S., director; M. Roinard; Rev. D. A. Unique, S.S., Rev. L. M. Lepoupon, S.S., Rev. E. Roinard, S.S., professors. 93 students.

Brothers of the Christian Schools.—Mother House, Mont de la Salle, Maisonneuve. Rev. bro. Christian, visitor in the Dominion of Canada; rev. brother Alphonsis, assistant visitor; rev. brother Palladius, director of senior novitiate; rev. brother Zozimus Jerome, director of junior novitiate; rev. brother Thomas, director of scholasticate; rev. brother Chrysostom, director of the Aged Brothers, and brother Probatas, procurator, residing 50 Cotte street.

Mount St. Louis Institute.—Boarding School, 444 Sherbrooke street; 12 classes; 445 pupils. Rev. brother Denis, director; rev. brother Symphorian Louis, pro-director; rev. brother Ulrich, director of the following schools: St. Lawrence, Vitre st., 9 classes, 600 pupils; St. James, St. Denis street, 8 classes, 550 pupils; St. Patrick's, 50 Cote street, 6 classes, 375 pupils; St. Bridget's School, Dochester street, Rev. brother Andrew, director, 13 classes, 765 pupils; St. Ann's School, corner Ottawa and Young streets, rev. brother Arnold of Jesus, director, 10 classes, 650 pupils; St. Joseph's School, Richmond street, rev. brother Marilius, director, 12 classes, 562 pupils. The Archbishop's Academy, St. Margaret street, 6 classes, 269 pupils, rev. brother Marcellian, director. Sacred Heart's School, Plessis street, 10 classes, 650 pupils, rev. brother Mejorinus Louis, director. St. Cunegende School, 8 classes, 590 pupils, brother Moderatus, director. St. Gabriel's School, 6 classes, 390 pupils, brother Theodulph, director.

Convent of the Congregation of Notre Dame.—Founded 1657. Rev. mother St. John of the Cross, superioress general; 972 nuns, 172 novices, 105 establishments; pupils in Canada and abroad, 22,800, of which number about 12,200 are instructed *gratis*.

Diocesan Theological College. 896 Dorchester street.—Incorporated 1879, affiliated to McGill University, 1880. The Lord Bishop of Montreal, President; Rev. Canon Henderson, D.D., principal. Educational Council—The Bishop, the Very Rev. the Dean of Montreal, Rev. Canon Henderson, D.D., Rev. G. O. Troop, M. A., Rev. Canon Mills, B.D., Rev. J. Empson, M.A. Board of Governors—The Very Rev. the Dean of Montreal, Ven. Archdeacon Lindsay, M.A., Ven. Archdeacon Evans, M.A., Rev. Canon Henderson, D.D., Rev. Canon Mills, B.D., and Messrs A. F. Gault, A. Johnson, LL.D., Henry J. Mussen, C. Garth, R. Evans, E. E. Shelton, R. White, G. F. C. Smith, S. Carsley. Secretary, Registrar and Bursar, N. Mudge; treasurer, C. Garth; classical Tutor, G. C. Waller, Esq., B.A.

Institut Canadian.—L. J. A. Papineau, president; Hugh Mackay, vice-president; A. Boisseau, secretary; Hon. J. R. Thibaudeau, treasurer; P. B. Badeaux, librarian; Rev. Theo. Lafleur, Alfred Brunet, N. Aubin, T. J. Claxton, A. G. Lord, directors; L. O. Crevier and Pierre Lacroix, auditors. Books at the Fraser Institute.

The Bryant and Stratton Montreal Business College.—5 Place d'Armes. Davis & Baie, principals.

Archbishop's Commercial Academy, 35, 37, 39 St. Margaret street. Conducted by the Brothers of the Christian Schools. Brother Marceilian, director; 250 students between 10 and 25 years old.

CHURCHES.

CHURCH OF ENGLAND.

Right Rev. W. B. Bond, D.D., LL.D., Lord Bishop of Montreal; Very Rev. J. Carmichael, M.A., D.C.L., Dean of Montreal; Ven. Archdeacon Lonsdell, M.A., Archdeacon of St. Andrews; Ven. Archdeacon Lindsay, M.A., Archdeacon of Bedford; Ven. Archdeacon Evans, M.A., Archdeacon of Montreal.

Synod of the Diocese of Montreal—The Right Rev. the Lord Bishop of Montreal, president; Rev. Canon Empson, M.A., clerical secretary; Richard White, lay secretary; Charles Garth, treasurer; Strahan Bethune, D.C.L., Q.C., chancellor; G. W. Simpson and S. C. Fatt, auditors. Office in the Synod Hall, 75 University street.

Christ Church Cathedral, St. Catherine street. Rev. J. G. Norton, D.D., Rector of Montreal; Rev. G. A. Smith, B.A., assistant; Archdeacons—Lonsdell, Lindsay and Evans. Honorary Canons—Rev. Wm. Anderson, rector of Sorel; Rev. G. Ellegood, M.A. rector of St. James the Apostle, Montreal; Rev. Wm. Henderson, D.D., principal of the Diocesan Theological College; Rev. F. Robinson, M.A., Abbotsford; Rev. J. Empson, M.A., Montreal; Rev. W. L. Mills, B.D., rector of Trinity Church; Rev. T. W. Mussen, M.A., rector of West Farnham; Rev. J. Fulton, M.A., and Rev. J. Rollet. Sundays, 8 a.m., 11 a.m., 4.15 and 7.05 p.m.; Bible class at 3 p.m., daily prayer at 5 p.m., with daily addresses in Lent.

St. George's Church, corner Osborne and Windsor streets, near Windsor Hotel.—Very Rev. James Jarmichael, M.A., D.C.L., Dean of Montreal, Rector; Rev. L. N. Tucker, M.A., assistant minister. Sunday services 11.05 a.m., 7.05 p.m., Sunday School and advanced classes, 8 p.m. Young Men's Christian Association every second Thursday, 8 p.m., Sunday School Teachers' meet-

ing, Friday, 8 p.m. Dorcas' Young Ladies' Missionary Society, Band of Hope, Sewing School, on appointed week days. Choir practice, Monday and Saturday, 8 p.m. Parish Visitor, Mr. John Hopkins, 178 Mountain street.

Trinity Church, St. Denis street, opposite Viger square.—Rev. Canon W. L. Mills, B.D., rector, residence 228 St. Denis street. Sunday services, 11 a.m. and 7 p.m. Wednesday at 8 p.m., in the chapel. Sunday School and Bible classes at 3 p.m., in the lecture hall.

St. James the Apostle, St. Catherine street west, corner of Bishop street.—Holy communion every Sunday morning at 8 o'clock, and on the 1st Sunday in the month after the 11 o'clock service. Litany and service of praise at 4.15 p.m. Seats free. Sunday School and Bible class at 3 p.m. Rev. Canon Ellegood, M. A., rector. Sunday, 11 a.m., 4.15 and 7 p.m. Friday, 5 p.m. During Lent, daily.

St. Martin's, Upper St. Urbain street. All seats free. Rev. G. Osborne Troop, M. A., rector. Sunday 11 a.m. and 7 p.m. Sunday School and Bible classes 3 p.m. Holy communion on first Sunday of every month at 11 a.m., and on all other Sundays at 9 a.m. Wednesday evening service with Bible reading at 8 o'clock. St. Monica's Guild, Tuesday, at 3 p.m. Ladies Aid, Friday, 2.30 p.m.

St. Stephen's, corner College and Inspector streets.—Ven. Archdeacon Evans, M.A., rector. Sunday, 11 a.m. and 7 p.m. Sunday School and Rector's Bible class for men and women at 3 p.m.

St. Luke's, corner Champlain and Dorchester streets.—Free seats. Sunday 11 a.m. and 7 p.m. Thursday, 8 p.m. Sunday School, 3 p.m.

St. Thomas, Notre Dame street, east.—Rev. R. Lindsay, M.A., rector, 368 Dorchester street. Services—Sunday, 11 a.m. and 7 p.m. Wednesday, 8 p.m. Sunday School, 3 p.m. Sexton, R. Rollin, 5 Ignace street.

Grace Church, Wellington street.—Rev. John Ker, rector. Sunday, 11 a.m. and 7 p.m. Sunday School, 9.45 a.m. and 3 p.m. Thursday evening, 8 o'clock.

St. Mary's, Hoehelaga Ward.—Rev. J. Edgcombe. M.A., rector, Marlborough street. Sunday 11 a.m. and 7 p.m. Sunday School at 3 p.m.

St. Jude's, Coursol street.—Rev. J. H. Dixon, rector. Sunday 11 a.m. and 7 p.m. Thursday, 8 p.m. Sunday School and Bible class, 3 p.m.

St. John the Evangelist, corner Ontario and St. Urbain streets (Free seats)—Rev. E. Wood, M. A., incumbent; Rev. Wm. Wright, M.D., Rev. A. French, B.A., assistant ministers. Sunday, 10.15 and 11 a.m., 4.15 and 7 p.m. Daily, 6.15 Monday, Wednesday; Friday, 7 a.m. and 5 p.m., Wednesday, 8 p.m.

St. Matthias, corner Cote St. Antoine road and Church Hill avenue, Cote St. Antoine. Rev. — Bushnell, rector. Sunday, 11 a.m. and 7 p.m. Holy Communion first and third Sundays of month, after morning service; on other Sundays at 8.30 a.m. Sunday School and Bible class for girls at 2.45 p.m. Bible class for young men at 4 p.m. Wednesday services at 8 p.m. Seats free at all services.

L'Eglise du Redempteur, Sabrevois French Mission, 123 Chatham street.—Rev. D Lariviere, B.A., pastor. Sunday 11 a.m. and 7 p.m. Sunday School 3 p.m.

Reformed Episcopal Church in Canada.—(otherwise called the Reformed Church of England.)—St. Bartholomew's, Beaver Hall Hill. The Rev. Chas. Tully, J.R.G.S., J.S.S.C., rector, residence, 55 Beaver Hall Hill. Sunday services 11 a.m. and 7 p.m. Sunday School and Rector's Bible class at 3 p.m. Communion first Sunday in the month, alternately morning and evening. Vestry meetings first Thursday in each month; Ladies' Association, every Wednesday, 3 p.m.; Children's Sewing Circle, Saturday 2.30 p.m.; Congregational Union meets the first and third Thursdays in each month.

Richmond Square Mission Hall (No. 25).—Sunday School at 9.30 am. Divine service at 7 p.m. Seats free. Rev. Samuel Massey.

Town of St. Henri, Church of England Mission.—Sunday School, 9.45 a.m.; Divine service 7 p.m.

All Saints Church, corner of St. Denis and Marianne streets.—Services Sunday, 11 a.m. and 7 p.m. Sunday School and Bible classes, 3 p.m. Rev H. J. Eoans, M. A.

CHURCH OF SCOTLAND.

St. Andrew's Beaver Hall Hill.—Rev. J. Edgar Hill, M.A., B.D. Services at 11 a.m. and 7 p.m. Sabbath School and Bible class at 3 p.m. Organist, C. E. Price.

PRESBYTERIAN CHURCHES IN CANADA.

St. Paul's, corner of Dorchester and St. Monique streets.—Rev. James Barclay, M.A. Services at 11 a.m. and 7 p.m. Sunday School and Bible class at 3 p.m.; Young Men's Association, Sunday, 10.15 a.m., and every alternate Monday at 8 p.m.

Victoria Mission.—Students' Sunday evening service, during winter months, at 7 o'clock. Temperance Association, Wednesday evening at 8 o'clock.

St. Gabriel Church, St. Catherine St., near Phillips Square.—Rev. R. Campbell, M.A., D.D., Manse, 68 St. Famille street. Services at 11 a.m. and 7 p.m. Sunday School and Bible class at 3 p.m. Wednesday at 8 p.m.

St. Matthew's, Point St. Charles.—Rev. W. R. Cruikshank, B.A. Services at 11 a.m. and 7 p.m. Bible Class and Sunday School at 3 p.m. Wednesday at 8 p.m.

St. Mark's (Presbyterian), corner William and Dalhousie sts.—Rev. J. Nichols; residence 131 Lusignan St. Sabbath services at 11 a.m. and 7 p.m. Sabbath School at 3 p.m. Wednesday service at 8 p.m.

Knox, corner Dorchester and Mansfield streets.—Rev. J. Fleck, B.A. Services at 11 a.m. and 7 p.m. Sabbath School and pastor's Bible Class at 3 p.m.

Erskine, corner St. Catherine and Peel streets. Services at 11 a.m. and 7 p.m. Sabbath School at 3 p.m. Adults Bible Class, Sunday, 3 p.m. Prayer meeting every Wednesday evening at 8 p.m.

Stanley street.—Tinley M. Dewey, M.A. Services at 11 a.m. and 7 p.m. Sunday School and Pastor's Bible Class at 3 p.m. Prayer meeting, Wednesday, at 8 p.m. Residence of pastor, 95 Crescent street.

Crescent street.—Rev. A. B. Mackay, D.D. Services at 11 a.m. and 7 p.m. Sunday School and Bible Classes at 3 p.m. Wednesday, 8 p.m.

Nazareth Street Mission, corner Wellington and Nazareth sts., in connection with the Crescent street Presbyterian Church. Sunday 7 p.m. Sabbath School at 2 30 p.m.

Chalmers Church (Presbyterian), St. Lawrence street (above Sherbrooke).—Pastor, Rev. G. Colborne Heine, B.A. Divine Services. Sabbath, 11 a.m. and 7 p.m. Sabbath School and Bible Classes 3 p.m. Meeting for prayer and praise, Wednesday 8 p.m.

Calvin Presbyterian Church.—Pastor Rev. W. J. Smyth, M.A., Ph. D. Services on Sabbath at 11 a.m. and 7 p.m. Prayer meeting every Wednesday evening at 8 p.m. Residence of pastor, 385 St. Antoine street.

Taylor Church, Champlain street, Rev. T. Bennett, Pastor. Services at 11 a.m. and 7 p.m. Sunday School and Bible Class at 8 p.m. Prayer meeting every Wednesday evening at 8 p.m.

Eglise du Sauveur (Presbyterian), Canning street. Rev. A. B. Cruchet. Services at 11 a.m. and 7 p.m. Sunday School and Bible Class at 8 p.m. Prayer meeting every Thursday at 7.30 p.m.

Melville Church, Cote St. Antoine.—Rev. J. McGillivray, B. A., Pastor. Sabbath services, 11 a.m. and 7 p.m. Sabbath School 8 p.m. Prayer meeting, Wednesday, 8 p.m.

American Presbyterian Church, corner Dorchester and Drummond streets.—Rev. George H. Wells, D. D., pastor; residence, Cote St. Antoine. Study and P. O. address at the Church. Hours of service, Sundays, 11 a.m. and 7 p.m. Sabbath School, 8 p.m. Prayer meeting every Wednesday at 8 p.m. W. McClurg, sexton, residence, 862 Dorchester street.

American Presbyterian Chapel (in connection with the American Presbyterian Church). Rev. M. Stewart Oxley, B. A., pastor; residence, 143 Stanley st. Hours of service, Sundays, 11 a.m. and 7 p.m. Sabbath School 8.15 p.m. Prayer meeting every Wednesday at 8 p.m. J. Davis, Sexton. Bell at Church gateway.

St. John's (French), St. Catherine st. (formerly Russell Hall). Rev. J. L. Morin, B. A. Services at 11 a.m. and 7 p.m. Sunday School and Bible Class at 8 p.m. Wednesday at 8 p.m.

METHODIST CHURCH.

In connection with this denomination there are in the city and suburbs 16 churches and 6 mission stations, as follows:

1st Circuit—St. James Church, St. Catherine street, and Desrieviers st. Mission. Rev. J. Henderson and Rev. R. P. Bowles, M. A., B. D.

2nd Circuit—Mountain Street Church and Conway Street Mission. Rev. J. T. Pitcher.

3rd Circuit—Palace Street Church. Rev. A. McCann.

4th Circuit—Dominion Square Church. Rev. S. P. Rose.

5th Circuit—West End Church. Rev. C. R. Flanders.

6th Circuit—Sherbrooke Street Church. Rev. T. G. Williams, D. D.

7th Circuit—Point St. Charles Church. Rev. J. Scanlon.

8th Circuit—Douglass Church. Rev. J. Cooper Antliff, D. D.

9th Circuit—Dorchester Street Church. Rev. C. E. Bland, B. A.

10th Circuit—St. Henri, Cote St. Paul. Rev. W. Harris.

11th Circuit—Hochelaga and St. Louis. Rev. A. G. Robertson.

12th Circuit—Lachine. Rev. T. S. Harris.

French Methodist Church.—Rev. E. DeGruchy, Rev. J. A. Dorion, and Montreal West French Mission, Rev. M. Sadler.

Wesleyan Theological College.—Rev. Principal Douglas, LL.D., Rev. Prof. Shaw, LL.D., Rev. Prof. Antliff, D.D., Rev. Wm. Howth, B.A., B.D., tutor.

French Methodist Institute.—Rev. Wm. Hall, M.A., Principal. The students of the Wesleyan Theological College. Principal of French Methodist Institute. The local preachers frequently assist in different churches and missions.

The Montreal District, of which Rev. T. G. Williams, D.D., is chairman, embracing besides the city, the country north of Montreal, includes 28 circuits and 35 ministers.

The Montreal Conference, of which Rev. T. G. Williams, D.D., is president, is one of the eleven Conferences of the Methodist Church, includes the districts of Kingston, Brockville, Matilda, Perth, Pembroke, Nipissing, Sudbury, Ottawa, Montreal, Stanstead, Waterloo, Quebec, and Huntingdon, on which are engaged 208 ministers and 34 probationers.

BAPTIST.

First Baptist Church, corner of City Councillors and St. Catherine streets.—Services at 11 a.m. and 7 p.m. Sabbath School at 3 p.m. Young People's Prayer Meeting, Monday, 8 p.m. Wednesday, prayer meeting at 8 o'clock p. m.

Olivet Baptist Church, corner Mountain and Osborne streets.—Rev. Albert G. Upham, residence, 1134 Dorchester street. Services at 11 a.m. and 7 p.m. Sabbath School and Bible Classes at 3 p.m. Young People's Meeting, Monday, 8 p.m. Wednesday, prayer meeting at 8 p.m.

L'Oratoire (Eglise Baptiste) rue Mance, audessus de la rue Ste. Catherine. Service le dimanche à 10.45 a.m. Ecole du dimanche et classe biblique a midi. Service du soir a 7 heures. Réunion de prieres le jeudi soir à 7 h et demie. A. L. Therrien, pasteur.

CONGREGATIONAL.

Emmanuel Church, corner St. Catherine and Stanley Streets. Services at 11 a.m. 8 p.m. Sunday School and Bible Class at 3 p.m. Wednesday, 8 p.m.

Calvary Church, Guy street, between St. Antoine and Dorchester streets.—Rev. Edward M. Hill, M.A., pastor. Services at 11 a.m. and 7 p.m. Wednesday, 8 p.m. Sunday School, 3 p.m. Free seats.

Zion Church, corner Mance and Milton streets. Rev. W. H. Warriner, B.A., B.D., pastor. Hours of service 11 a.m. and 7 p.m.

UNITARIAN.

Church of the Messiah, Beaver Hall Hill. Rev. W. S. Barnes, pastor; Rev. J. Cordner, LL.D., honorary pastor. Hours of Service 11 a.m. and 7 p.m. Sunday School 12.15 p.m.

GERMAN LUTHERAN.

St. John's Church, 131 St. Dominique street. Rev. H. Rembe, pastor, 127 St. Dominique street. Hours of service, Sunday, 10.30 a.m. Sabbath School (German and English), 3 p.m.

JEWISH SYNAGOGUES.

Spanish and Portuguese, Stanley street. Rev. Meldola De-Sola, chief Rabbi; residence 138 Dorchester street. Hours of service, Friday evening at sunset; Saturday 9.30 a.m. and 3 p.m. in winter, and 5.30 p.m. in summer.

German and Polish Congregation Shaar Hashomayim.—McGill College Avenue, between Burnside and Sherbrooke sts. Rev. E. Friedlander, Rabbi; residence 35 Victoria street. M. Lightstone, 47 St. Dominique street, assistant reader. Hours of service, Sabbath and Festivals, 9 o'clock a.m.

The Advent Christian Congregation.—Assembly Hall, 2269 St. Catherine street, over Hall & Scott's. Wm. W. Robertson, elder; Charles Robertson, assistant elder; James Price, treas. Service every Sunday evening at 7 o'clock.

New Jerusalem Church, corner of Dorchester and Hanover streets, opposite the old High School. Rev. Edwin Gould, minister; residence 6 Bayle street. Hour of service, Sunday 11 a.m.

ROMAN CATHOLIC.

Archbishop's Palace, R. C., corner Cathedral and Lagauchetiere sts. Established 1836. Most Rev. Edouard Charles Fabre, born at Montreal, 28th February, 1827; ordained priest 23rd February, 1850; elected Bishop of Gratianopolis and coadjutor to His Lordship Ignace Bourget, Bishop of Montreal (*cum futura successione*), 1st April, 1873; consecrated at Montreal, 1st May, 1873; became bishop of Montreal, 11th May, 1876 and archbishop the 8th June, 1886.

M. M. L., D. A. Marechal, vicar-general; P. Leblanc, penitentiary; Z. Racicot, Proc.; I. M. Emard, D. D.; J. A. Vaillant N. Bruchesi, D. D., A. Archambault, V. Chan., D. D., C. Martin, and I. Lippé, priests.

Bonsécours Church, St. Paul st. East End.—Rev. H. Lenoir, chaplain. Rev. C. Leclerc, asst chaplain. Low mass 6.30 and 7.15 a.m., all the year; confraternity, evening, 5 p.m.

Cathedral, 129 to 135 Cathedral street.—Low mass, 5.30, 6, 6.30 and 7.30 a.m.; high mass, 10 a.m.; vespers, 3.15 p.m.; evening, 7 p.m. Prayer every night at 7 o'clock.

Church of the Gesu, 144 Bleury st.—Rev. A. D. Turgeon, S.J., rector; Rev. E. Schmidt, S.J.; Rev. J. Pare, S.J.; Rev. V. Beaudevin, S.J.; Rev. J. Connolly, S.J.; Rev. J. Pouliquen, S.J.; Rev. F. X. Renaud, S.J.; Rev. J. Ruhlman, S.J.; Rev. H. Hudon, S.J.; Rev. P. Point, S.J.; Rev. G. A. Kenny, S.J.; Rev. E. Desjardins, S.J.; Rev. Theod. Fleck, S.J.; Rev. A. Premieau, S.J.; Rev. A. Jones, S.J.; Rev. A. Pichon, S.J.; Rev. E. Lecompte, S.J.; Rev. J. B. Nolin, S.J. Low mass on week days at 5.15, 6, 6.30, 7 and 7.30; Sundays at 5.15, 6, 6.30, 7, 7.30 and 8, with instruction in English; high mass 10 a.m., with sermon in French; vespers, 3.20 p.m.; evening instruction in French, and benediction at 6.30, and sermon in English at 8. At the novitiate, Sault-au-Recollet; Rev. T. Charaux, rector; Rev. F. X. Caisse, S.J.; Rev. W. Ganieur, S.J.; Rev. J. Schmidt, S.J.; Rev. J. Kelly, S.J.; Rev. J. O'Lowe, S.J.

General Hospital Church, Grey Nunnery, Guy street, corner Dorchester street.—Rev. R. Rousseau, chaplain.

Hospice St. Joseph, 473 Mignonne st.—Rev. P. Deguire, resident priest; Rev. Sister Rosalie, superioress.

Hotel Dieu Church, Pine avenue.—Rev. J. I. Tremolet, P.S.S., and Rev. Tragassar, P.S.S., chaplains. Every day: Low Mass, 5.30 and 7.30 a.m. High Mass occasionally at 8.30 a.m.

Notre Dame de Grace Church, Notre Dame de Grace.—Rev. Joseph Napoleon Marechal, parish priest; Rev. J. B. Jobin, vicar. High Mass, 9.30 a.m.; vespers, 3 p.m.; low mass every day at 6.30 a.m.

Notre Dame de Lourdes Church, St. Catherine street, near St. Denis st.—Rev. C. J. Maillet, chaplain. Sunday, low mass, 7 a.m.; weekly, summer, low mass, 7 a.m., and winter, low mass, 7 a.m.; Sunday and feasts of obligation during summer and winter, at 4.45 p.m.; religious confraternity with instruction, prayer and solemn benediction of the Holy Sacrament.

Congregation des Hommes de Ville Marie. Notre Dame des Anges Church, 537 Laguchetière st.—Rev. Marre, P.S.S., di. rector. Meeting of Congregationalists of Blessed Virgin, followed by mass, summer 6.30 a.m., winter 6.45 a.m., every Sunday and principal feasts.

Notre Dame des Neiges Chapel, attended from Notre Dame de Grace.—Low mass 6.00 and 9 30 a.m.; evening service, 2.60 p.m.

Notre Dame de Pitie Church, 1652 Notre Dame, facing St. Lambert st.—Rev. P. Rousseau, priest, S.S., professor of universal history. Sunday mass, 8.30 a.m.; low mass, in summer, 6.30 a.m.; during July and August, at 6 a.m.; winter 7 a.m.

Notre Dame Parish Church, Notre Dame st. opposite Place d'Armes square.—Rev. A. L. Sentenne, parish priest. Summer, low mass, 5, 5.30, 6, 6.30, 7, 7.30, 8 a.m. Sunday and obligatory feasts, high mass, 10 a.m.; vespers, 3.30 p.m.

St. Ann's Church, 28 Basin st. corner of McCord st.—Rev. J. Catulle, P.P., Rev. Alp. Hendricks, Rev. P. Capel, Rev. G. Godts, Rev. E. Strubbe, Rev. E. Flynn, Rev. P. Rioux, Rev. A. Caron, Rev. H. Banckaert, Rev. L. Savard, Rev. E. Lamontagne. Low Mass on week days at 6 and 7 a.m.; on Sundays, low mass at 6, 7, 8 and 9 a.m., with short instruction; grand mass at 10 a.m., with sermon; meeting of men of the Holy Family every second Monday at 8 p.m., meeting for boys of the Holy Family at 2 p.m.; girls of the Holy Family on Sunday at 3 30 p.m.; meeting for young ladies on the 1st, 3rd and 5th Sundays of the month, at 3.30 p.m.; meeting for married ladies on the 2nd and 4th Sundays of the month; vespers, sermon and benediction at 7 p.m.

St. Bridget's Church, corner Dorchester and Champlain sts.—Rev. J. S. Lonergan, parish priest; J. A. Desrosiers, Alphonse St. Jean, J. M. Landry and A. Defoy, vicars. Week days, mass at 5.30, 6.30, 7.30 a.m.; Sundays, 1st mass at 6.30 a.m.; 2nd mass 8 a.m.; 3rd mass 9 o'clock for children; high mass at 10 o'clock; vespers at 3 p.m. Meeting of the ladies of St. Ann every fortnight at 4 p.m.; meeting of the Children of Mary every fortnight at 4 p.m.; meeting of La Congregation des Hommes de Marie Immaculée, every Friday at 6.30 a.m.; meeting of Canadian confrerie of St. Vincent de Paul, every Sunday at 1 o'clock p.m. in the basement of St. Bridget's Church; meeting of Young Men of Notre Dame du Sacre Cœur every Sunday at 8 o'clock a.m. Office hours at the Presbytery from 8 to 11 o'clock a.m. and 7 to 8 p.m. Baptisms from 3 to 6 p.m. every day.

St. James Church, 127 St. Denis st.—Rev. Deguire, parish priest; curates, Revs. J. Palatin, J. E. Filatrault, C. Maillet, N. Iroie, H. Bedard, H. W. Duckett, T. N. Guihot, P.S.S., F. A. Duchain, J. Desrochers. Low mass on Sundays, summer and winter, 6, 7 and 8 a.m.; high mass 10 a.m.; vespers 3 30 p.m. Week days, summer, 5.30, 6, 6.35 and 7.30 a.m.; winter, 5.30, 6, 7.45 and 7.30 a.m.

St. Joseph's Church, 306 Richmond street.—Rev. J. U. Leclerc, curé; Revs. A. Suave, F. X. Rabeau, N. Gauthier, C. Bourduas, G. Bourassa, vicars, F. Kavanagh, anc. chap. Low mass, 5.45, 6.15 and 7 a.m. Sundays, 5.45, 7 and 8 a.m.; low mass at 9 a.m., exclusively for children; high mass 10 a.m.; vespers 3 p.m. Office hours from 8 to 12 a.m., and from 7 to 8 p.m., Thursdays excepted.

St. Anthony's Church (in course of construction, corner of Seigneurs and St. Antoine st.).—Present place of worship, basement of St. Joseph's Church, 306 Richmond st. Rev. J. H. Leclerc, admin.; Revs. J. S. Donnelly, G. Leclerc, vicars. Low Mass, Sundays, 8.15 a.m., High Mass, 10.15 a.m.; vespers, 3.30 p.m.

St. Mary's Church (Our Lady of Good Counsel), corner of Craig and Panet sts.—Rev. J. J. Salmon, parish priest; Rev. P. F. O'Donnelley, assistant. Week days, mass at 6.30, 7 and 7.30 a.m. Sundays, all year, first mass at 6.30; second mass at 7.30 a.m.; high mass at 10 a.m.; vespers on Sunday at 3.30 p.m.; on festival of obligation, at 7.30 p.m. Catechism every Sunday at 2 p.m. Meeting of the St. Vincent de Paul Society every Sunday at 11.30 a.m. Meeting of St. Bridget's Temperance and Benefit Society, first Sunday of every month, at 3 p.m.; Young Ladies' Sodality, second Sunday at 4 p.m.; Society of the Holy Name, third Sunday at 4 p.m.; Rosary Society, last Sunday of the month, at 4 p.m.; baptisms on Sunday, at 3 p.m.; week days, 3 p.m., Tuesdays and Thursdays excepted. Office hours at the Presbytery, 8 to 10 a.m., 1 to 2 and 7 to 8 p.m. First Friday of the month last mass at 8 o'clock and exposition, blessed sacrament all day; evening, benediction, 7.30.

St. Patrick's Church, corner Lagauchetiere and St. Alexander sts.; attended by the Sulpicians.—Rev. P. Dowd, parish priest; Rev. J. Toupin, Rev. James A. McCallen, Rev. M. Callaghan, Rev. James Callaghan and Rev. — Casey, assistants. Low mass, 6, 7 and 8 a.m.; high mass, 10 a.m.; vespers, 3.30 p.m. on Sundays. Low mass, 5.30 and 7 a.m. on week days, summer; and 6, 7, 7.30 a.m. in winter.

St. Peter's Church, corner Visitation and Dorchester streets; attended by the Oblats Fathers.—Rev. Cel. Augier provincial; P. Drouet, superior; Jos. Lefebvre, O. Lagier, Ph. Lecomte, Z. Lacasse, A. Brunet, D. Guillet, Z. Pretot, L. Mayeur, H. Legault, S. Brault. Meeting of La Congregation des Hommes du St. Cœur de Marie, 6.30 a.m. every Sunday and feast; La Congregation des Jennes Gens de Notre Dame du Sacré Cœur at 7.30 a.m., also every Sunday and feast; Ladies of St. Ann every fortnight at 1.45 p.m.; La Congregation des Demeoiselles every Sunday at 1.45 p.m.; St. Peter's Temperance every 3rd Sunday at 7 p.m.; three St. Vincent du Paul Societies every Sunday at 1.30 p.m. Winter, low mass, 6, 7 and 8 a.m. high mass, 10 a.m.; vespers, 3 p.m. Summer, low mass, 5.30, 6.30, 7.30.

St. Vincent de Paul Church, 798 St. Catherine st.—Rev. L. M. Lavallée, parish priest; Rev. Ant. Clermont, A. Quesnel and Louis Dubuc, vicars. Low mass, 6, 7.30 a. m., and 9 a. m. for the children; high mass 10 a. m. Archiconfrérie, Sunday 7.30 p. m. Meeting of the St. Vincent de Paul Society every Sunday at 11.30 a. m. Meeting of the Ladies of St. Ann, and the Young Ladies every fortnight at 3 p. m. Meeting of la Congregation des Hommes et des Jeunes Gens, every Sunday at 7 a. m.

RELIGIOUS INSTITUTIONS.

Montreal Auxiliary Bible Society.—Office bearers: President, Principal Sir Wm. Dawson, C.M.G., LL.D., F.R.S.; Vice-Presidents, The Rt. Rev. W. B. Bond, LL.D., Lord Bishop of Montreal; the Rev. George Douglas, LL.D., Principal of the Wesleyan College, Montreal; the Rev. D. H. MacVicar, D.D., LL.D., Principal of the Presbyterian College, Montreal; Treasurer, Samuel Finley, Esq.; the Rev. George Cornish, LL.D., corresponding secretary; Alexander Johns n, Esq., LL.D., recording secretary; Rev. James Green, district secretary; Mr. Edward Stacey, general agent and depositary.

Montreal Auxiliary Bible Society—Bible House, 2177 St. Catherine street, Phillips square.—Officers of the Society: President, Sir Wm. Dawson, C.M.G., LL.D., F.R.S.; corresponding secretary, Rev. George Cornish, LL.D.; recording secretary, Alexander Johnson, Esq., LL.D.; treasurer, Samuel Finley, Esq., district secretary, Rev. James Green, general agent, Edward Stacey, Esq.; editor of the Bible Reporter, Rev. J. Nichols.

Montreal Ladies Auxiliary Bible Association.—Bible House, 2175 St. Catherine st. Lady Dawson, president; Miss Lunn, vice-president; Mrs. Lewis, sec.—treasurer.

Colonial Church and School Society.—Incorporated by Act of Parliament, Her Most Gracious Majesty the Queen, Patron; His Grace the Archbishop of Canterbury, and His Grace the Archbishop of York, vice-patrons. Corresponding Committee of the Diocese of Montreal—The Lord Bishop of Montreal, president; Ven. Archdeacon Evans, M.A., secretary and treasurer, and several clergymen and laymen. Place of meeting Synod office.

Young Men's Christian Association.—Board of Directors—Abner Kingman, president; D. W. Ross, vice president; L. H. Packard, treasurer; D. A. Budge, secretary; P. C. Leslie, asst. secretary; W. J. Orr, Geo. Hague, D. Bentley, D. W. Ross, Walter Paul, Fred. Meyers, A. R. Wightman, John Murphy, Abner Kingman, John Kennedy, Wm. Tees, Robert Henderson, Chas. Cushing, David Yuile, R. H. Buchanan, Warden King, L. H. Packard, W. Gcdbee Brown, R. Henry Holland, Seth P. Leet, Dr. F. W. Kelley and H. J. Mudge. Board of Directors

C. W. Davis, Chas. T. Williams, J. Murray Smith, George E. Jacques and Geo. Lamb, advisory directors. Reading room and Library open daily from 8.30 a.m. to 10 p.m., Sundays excepted. Young men, whether residents in the city or strangers, are welcome. Membership fee, \$5.00 and \$2.00 for those over 18 years of age. Boys ticket \$1.00 for those under 18. Young Men's Meeting every Saturday at 8 p.m. Bible Classes on Sunday at 9.30 a.m. and 3 p.m. Lectures, socials, etc. Full information given by the secretaries.

Montreal Young Women's Christian Association.—President, Miss DeWitt, 963 Dorchester street; vice-presidents, Mrs. E. K. Greene, 32 Redpath street; Mrs. J. MacDougall, 1074 Dorchester street, Mrs. McCulloch, 290 Peel street; Mrs. J. Macintosh, 319 Peel street; Mrs. Ewing, 22 McTavish street; Mrs. Corse, 76 University street; recording secretary, Miss H. Jamieson, 185 University street; corresponding secretary, Miss Walker, 248 Mountain street; treasurer, Mrs. Learmont, 120 Mackay street; directors, Mrs. Seybold, Mrs. Wilson, Mrs. Leslie, Mrs. Fairie, Mrs. Ames, Mrs. Ferrier, Mrs. Hill, Miss Malloch, Lady Galt. Rooms 101 Metcalfe street.

Methodist Sabbath School Association of Montreal.—Rev. T. G. Williams, clerical president; Wm. Tees, lay president; Rev. J. Tallman Pitcher, clerical vice-president; W. L. Lingley, lay vice-president; G. E. Jacques, recording secretary; Wm. Antliff, asst. secretary; Wm. Burrill, corres. secretary; R. S. Thompson, treasurer.

DIRECTORY

OF THE

MONTREAL METHODIST SABBATH SCHOOLS, 1890.

- 1.—St. James St., a.m. Corner St. Catherine and City Councilors. Hour of meeting 9.30 a.m. Superintendent, W. Hodgson, Esq. Membership, 135.
- 2.—St James St., p.m. Corner St. Catherine and City Councilors. Hour of meeting, 3 p.m. Superintendent, George Vipond, Esq. Membership, 581.
- 3.—Desrivieres St.. 12 Desrivieres St. Hour of meeting 3 p.m. Superintendent, W. S. Lingley, Esq. Membership, 62.
- 4.—Mountain St. Corner Mountain and Torrance Sts. Hour of meeting, 3 p.m. Superintendent, George Bishop, Esq. Membership, 523.
- 5.—Mill St. Victoria Mission, corner Menai. Hour of Meeting, 9.30 a.m. Superintendent, John Cunningham, Esq. Membership, 202.
- 6.—East End. 109 Lagachetiere. Hour of meeting, 3 p.m. Superintendent, John Flower, Esq. Membership, 283.

7.—Dominion Square. Dorchester St., opposite the Windsor Hotel. Hour of meeting, 3 p.m. Superintendent, C. C. Holland, Esq. Membership, 584.

8.—West End. Notre Dame and Seigneurs St. Hour of meeting, 3 p.m. Superintendent, Wm. Tess, Esq. Membership, 328.

9.—Sherbrooke St. 554 Sherbrooke. Hour of meeting, 3 p.m. Superintendent, J. H. Carson, Esq. Membership, 439.

10.—Point St. Charles. 592 Wellington St. Hour of meeting, 3 p.m. Superintendent, J. W. Knox Esq. Membership, 475.

11.—Douglas, 2795 St. Catherine. Hour of meeting, 3 p.m. Superintendent, Charles Morton, Esq. Membership, 174.

12.—Dorchester St. 565 Dorchester St. Hour of meeting, 3 p.m. Superintendent, G. H. L. Bland, Esq. Membership, 105.

13.—St. Henri. Corner Metcalfe and St. Antoine Sts. Hour of meeting, 3 p.m. Superintendent, Joseph Bodfish, Esq. Membership, 131.

14.—Cote St. Paul. Cote St. Paul, Molson Avenue. Hour of meeting, 3 p.m. Superintendent, E. H. Liversage, Esq. Membership, 77.

15.—St. Lamberts. Argyle Avenue. Hour of meeting, 3 p.m. Superintendent, W. H. Rosevear, Esq. Membership, 75.

16.—First French. Corner Craig and St. Elizabeth Sts. Hour of meeting, 3 p.m. Superintendent, Joseph Beauchemin, Esq. Membership, 36.

17.—West End French. Delisle Street, St. Cuneconde. Hour of meeting 3 p.m. Superintendent, Rev. M. Sadler. Membership, 48.

18.—Cote St. Louis. Berri St. Hour of meeting, 3 p.m. Superintendent, John Lidstone, Esq. Membership, 66.

19.—Lachine. Lachine. Hour of meeting, 3 p.m. Superintendent, Rev. Thomas S. Harris. Membership, 83.

20.—Cote St. Antoine. Corner Lansdowne and Western Avenue. Hour of meeting, 3 p.m. Superintendent, J. Ralph, Esq. Membership, 83.

21.—French Institute. Green Avenue, Cote St. Antoine. Hour of meeting 3 p.m. Superintendent, Rev. Wm. Hall, M.A. Membership, 53.

St. George's Young Men's Christian Association.—President, Very Rev. Dean Carmichael; 1st vice-president, Rev. L. N. Tucker; 2nd vice-president, Mr. A. B. Haycock; secretary, Mr. W. H. Walkley; treasurer, Mr. W. McNab. General Committee—Messrs W. W. L. Chipman, F. M. Cole, A. W. Cole, E. F. Dartnell, D. Browne, Jr., J. Barry, C. G. Griswold, S. C. Kyte, J. Thompkins, A. N. Webster. Secretary's address, care Gault Bros. & Co.

Montreal Auxiliary Missionary Society, St. James Methodist Church.—Rev. James Henderson, chairman; G. E. Jacques, secretary.

The Grande Ligne Mission.—Rev. A. G. Upham, president; J. Richards, secretary-treasurer; Rev. T. Lafleur, recording secretary; G. N. Massé, principal of the Fuller Institute. All contributions to the Mission to be adressed to Joseph Richards, 114 St. Peter street, Montreal.

Montreal Auxiliary Religious Tract Society.—J. A. Matthewson, president; Sir Wm. Dawson and Warden King, vice-presidents; W. Drysdale, secretary; W. King, treasurer; E. Stacey, depository. Committee—Resident Ministers of the Gospel, with W. Drysdale, James Ross, J. G. Parks, George Hague, A. A. Ayer, George Young, John Murphy, and D. Bentley.

Dominion Alliance.—For the Total Suppression of the Liquor Traffic. This organization carries on its work through Provincial Branches. The officers of the Quebec Branch are: President, J. R. Dougall; vice-presidents, His Lordship Bishop Bond, James Baylis, Major E. L. Bond, A. A. Batchelle, C. O. Colby, M. P., Stanstead; Dr. Christie, Lachute; Rev. Hugh Cairns, Cowansville; J. M. M. Duff; H. A. Elkins, Sherbrooke; S. A. Fisher, M. P., Knowlton; Rev. James Fleck; A. M. Featherston; Mrs. S. W. Foster, Knowlton; Rev. James Henderson; E. Holton, M. P., M. B. Jewell, East Farnham; W. H. Lambley, Inverness; Henry Morton, O. M. Moulton, Coaticook; Rev. D. W. Morison, Ormstown; Mrs. Middleton, Quebec; A. H. Moore, Magog; Wm. McNaughton, Ormstown; E. S. Orr, Cookshire; Rev. W. W. Ryan, Waterloo; C. O. Swanson, Waterville; Mrs. J. G. Sanderson, Danville; Julius Scriver, M. P., Hemmingford; Rev. T. G. Williams, Geo. M. Webster, Quebec; treasurer, A. M. Featherston; secretary, J. H. Carson, 42 Victoria square.

Congregation des Dame de Ste. Ann, St. Bridget's Church.—Meets once a fortnight in St. Bridget's Church, at 4 p.m.

Congregation des Petities Servantes des Pauvres.—Founded in 1857. Meets every Sunday in Notre Dame Church, at 1.30 p.m.

Congregation de Ste. Anne, St. Peter's Church.—Founded 1850. Meets every other Sunday, at 1.45 p.m.

L'Œuvre et Fabrique de Notre Dame.—Established in 1708. Office, No. 1708 Notre Dame st. Board—Rev. A. L. Sentenne, cure, president; Chs. Lacaille, acting church warden; J. C. Auger, T. C. de Lorimier, R. Bellemare, L. W. Marchand and P. Demers, wardens; Alf. Dubord, sec. and accountant; Octave Lagacé, Beadle, Cemetery of Notre Dame; E. Dupré, intendent; P. LaBecke, clerk; J. Bouret, porter; J. Tierney, constable.

Seminary of Ste. Sulpice, 320 Notre Dame street.—Established 1657. Very Rev. L. Colin, superior; Rev. J. B. Larue, procurator; Rev. L. A. Sentenne, parish priest; Rev. F. Daniel, Rev. H. Lenoir, Rev. Ch. Desmazures, Rev. D. Tamarcau, Rev. P. Rousseau, Rev. J. Tallet, Rev. Sorin, Rev. A. Thibault, Rev. M. Marre, Rev. Levelle, Rev. B. Pelletier, Rev. P. Braye, Rev. O. Hébert, Rev. J. Gaudin, Rev. J. Brasseur, Rev. H. Bedard, Rev. A. Luche, Rev. A. Levalois, D.M., Rev. N. Latraverse, Rev. H. C. Laurier, Rev. J. Reid.

Association des Dames de Charitie, 60 Cathedral street.—Founded 1854. President, Mrs. C. S. Rodier; vice-president, Mrs. C. Dubuc; secretary, Mrs. P. E. Lamalice. Meets first Wednesday after first Sunday of every three months.

Congregation des Demoiselles de Notre Dame de la Victoire, Eglise de Notre Dame de Pitié. Founded 1658, by the Venerable Marguerite Bourgeois.

Congregation des Enfants de Marie St. Bridget's Church.—Meets once a fortnight, in St. Bridget's Church, at 4 p.m.

Congregation des Filles de L'Immaculee Conception, Eglise St. Pierre.—Founded 1849. Meets every Sunday at 1.45 p.m., in the chapel of "La Maitrise."

Societe de Temperance, Eglise St. Pierre.—Founded 1877. President, Mathias Boivin; sec.-treas., Mr. Seraphin LaChance. Meets every third Sunday of the month, at 7 p.m., in St. Peter's Church.

Congregation de Marie Immaculee, Eglise St. Jacques.—Founded 1882. Director, Rev. J. B. Filiatrault.

Congregation des Hommes de Marie Immaculee, St. Bridget's Church.—Meets every Sunday, at 6.30 a.m., in St. Bridget's Church. Congregation of St. H. of Mary, at 8 a.m., in the basement.

Congregation des Hommes du Saint Cœur de Marie.—Founded 1862. Meets every Sunday at 6.30 a.m.

Congregation des Jeunes Gens de Notre Dame du Sacre Cœur. Founded 1870. Meets every Sunday and holiday of obligation, at 7.30 a.m.

INSTITUTIONS.

Mechanics' Institute.—Officers and Committee for the year 1891. President, Wm. Rutherford, 21 Rosemount avenue and 85 Atwater avenue; vice-president, John Harper, 492 St. Urbain street; treasurer, James Moore, 196 Peel street; secretary, — past president, Lieut.-Col. A. A. Stevenson, 122 Mackay st. General Committee—James Wright, Mechanics Institute; Henry Garth, 536 Craig st.; Alderman W. Kennedy, 935 Dorchester street, John Bulmer, 53 Mansfield street; John Gow, 264 St. Patrick st.; Stephen White, 271 Bleury st.; Henry Lamparde, 102 Shuter street; Thomas Nichol, M.D. LL.D., D.C.L., 140 Mansfield street; Robert Irwin, 165 McGill street; A. H. Lavers, 126 St. James st.

Fraser Institute, corner Dorchester and University streets.—Governors, Hon. J. J. C. Abbott, Q.C., president; Peter Redpath, R. B. Angus and J. H. R. Molson Librarian and secretary-treasurer, E. F. Malcouronne; assistants, Misses A. Grant and M. Stewart; caretaker, James Murray; hall porter, A. Spark. The Institute is open to the public, free of charge, daily (public holidays excepted), from 9 to 6, and from 7 to 9. During July and August it is not open after 6.

Montreal Society of Decorative Art.—H. R. H. Princess Louise, patroness; Mrs. Molson and Mrs. Wheeler, honorary presidents; Mrs. G. W. Stephens, president; vice-presidents, Mrs. Greenshields, Mrs. Stimson and Mrs. Heney; Mrs. Edwyn Evans, treasurer; Mrs. Hill, secretary. Rooms, 2288 St. Catherine street.

Art Association of Montreal, 17 Phillips square.—President, Mr. R. B. Angus, vice-president, Mr. R. W. Shepherd; treasurer, Mr. F. B. Greenshields. Council—For one year, Rev. J. Edgar Hill, Messrs Hugh McLennan, W. G. Murray, J. W. Tempest, F. Wolferstan Thomas, Wm. Hall; for two years, Messrs E. S. Clouston, C. J. Fleet, John Popham, A. D. Steele, A. T. Taylor, D. A. Watt. The Association is chiefly supported by the fees of the annual membership the interest on life members' subscriptions, and entrance fees. The various fees are: for life membership, \$100, and for annual membership family ticket, \$7.50; single, \$5.00; either of such memberships entitling the holder to admission to the premises of the Association, with use of the library, entrance to all ordinary exhibitions, etc. The galleries are open daily from 9 a.m. to 6 p.m. in summer, and from 9 a.m. to dusk in winter.—The session of the art classes for 1889-90 is from 16th of October to 18th May, and the education, being based on the French methods, is of the soundest description.

Grand Trunk Railway Literary and Scientific Institute.—Sir J. Hickson, president; H. Wallis, vice-president; A. Starke, secretary. Committee—James Anthony, chairman; J. P. Clarke, J. Pitt, J. Walton, J. Goolan, J. Ward, L. Jehu, R. Livingston, T. Metcalf, W. Powles, C. Williams, J. Robinson, I. Duston.

Numismatic and Antiquarian Society of Montreal.—Organized 1862; incorporated under Act of Parliament, 1879.—Patron, His Excellency the Marquis of Lansdowne. President, Hon. Judge Baby; 1st vice-president, Hon. Edward Murphy; 2nd vice-president, C. T. Hart; J. A. U. Beaudry, curator; R. C. Lyman, treasurer; DeLéry MacDonald, secretary. The Society meets at the house of one of its members on the third Tuesday during months October to April. Secretary's address, 180 St. James street.

Société Historique.—Founded in 1857 by Commander Jacques Viger. Abbe A. Verreau, president; Hon. Justice G. Baby, vice-president; R. Bellemare, secretary; L. W. Marchand, treasurer; L. A. H. Latour, librarian; J. O. Cassegrain, assistant secretary. Meets last Wednesday of each month.

Entomological Society of Ontario.—Founded 1863; incorporated by Act of the Legislature of Ontario. Montreal Branch, organized 1873.—Officers for 1890-91: President, H. H. Lyman; vice-president, F. B. Caulfield; secretary-treasurer, A. F. Winn, 2582 St. Catherine street. Council—E. C. Trenholm, J. F. Haussen.

Natural History Society of Montreal. Session 1890-91. Patron, His Excellency the Governor General, Lord Stanley of Preston; Hon. President, Sir J. W. Dawson, I.L.D., F.R.S., F.R.S.C.; President, B. J. Harrington, Ph. D., F.R.S.C.; Vice-Presidents, John S. Shearer, Hon. Edward Murphy, D. P. Penhallow, B. Sc. F.R.S.C., Rev. Robert Campbell, D.D., Sir Donald A. Smith, J. H. R. Molson, Geo. Sumner, H. J. Joseph, Very Rev. Dean Carmichael; Hon. Recording Secretary, Albert Holden; Hon. Corresponding Secretary, Horace T. Martin; Hon. Curator, J. Stevenson Brown; Honorary Treasurer, James Gardner. Members of Council—John S. Shearer, Chairman; J. A. U. Beaudry, C. E., R. F. Ruttan, B.A., M.D., S. Finley, John W. Stirling, M.B., R. W. McLachlan, J. C. Cameron, M.D., Major Latour, Rev. Canon Empson, W. T. Costigan. Editing and Exchange Committee—Prof. D. P. Penhallow, Chairman; Dr. Harrington, G. F. Matthew, St. John, N.B., Dr. T. Wesley Mills, J. F. Whiteaves, Ottawa. Library Committee—E. T. Chambers, Chairman; J. A. U. Beaudry, F. B. Caulfield, R. W. McLachlan, Joseph Fortier. Lecture Committee—Dr. Harrington, Chairman; Rev. R. Campbell, P. S. Ross. House Committee—John S. Shearer, Chairman; J. Stevenson Brown, Al-

bert Holden. Membership Committee—J. Stevenson Brown, Chairman; S. Finley, P. S. Ross, Dr. J. W. Stirling, Geo. Sumner, Dr. Birkett, J. A. U. Beaudry, R. W. McLachlan, Harry Hamilton, J. H. Winn, Dr. J. C. Cameron. Taxidermist—F. B. Caulfield. Superintendent—Alfred Griffin.

The Montreal Sailors' Institute, 223 Commissioners street.—Andrew Allan, president; C. Alexander, vice-president; H. McLennan, treasurer; P. S. Ross, secretary; J. Ritchie Bell, manager.

Graduates' Society of McGill University.—Incorporated 1899.—To promote the general interests of the graduates and of the University. Meets when called to discuss University questions. Annual meeting, evening before the convocation of the Faculty of Arts. Officers for 1890-91: President, W. T. Skaife, B.A.Sc.; vice-presidents, Jas. Stewart, M.D., A. Falconer, B.A., B.C.L., Miss G. Hunter, B.A.; treasurer, C. H. McLeod, M.E.; secretary, Wellington Dixon, B.A., 49 Durocher street. Resident Councillors—C. J. Fleet, B.A., B.C.L.; Dr. T. Wesley Mills, M.A.; Wm. Patterson, M.A., Miss Octavia Satchie, B.A., Rev. F. M. Dewey, M.A., R. S. Dunton, B.C.H. Non-resident Councillors—Rev. E. J. Rexford, M.A., Que., J. J. McLaren, Q.C., Toronto, Sir James Grant, M.D.; Ottawa, Rev. E. M. Taylor, M.A., Cowansville, W. T. Sproule, B.A., Sc, B.C., Rev. R. Laing, M.A., Halifax.

University Literary Society.—Meets in Fraser Institute. The Society is composed of graduates and under-graduates of McGill University. Members of other universities may also join. President, A. G. Cross; 1st vice-president, Prof. Parmalee; 2nd vice-president, F. W. Hibbard; treasurer, Wm. Patterson; cor. sec., F. Topp; rec. sec., W. D. Gibson. Committee—A. R. Oughtred, Arch. McGown, jr., H. H. Curtis; — Vasey.

Euvre des Bons Livres.—Founded 1744.—Rev. H. Bedard, P.S.S., director. Open every day between 9 and 11 a.m. and 2 and 4 p.m. No. 1717 Notre Dame street.

(2) *Bibliothèque du Cercle Ville-Marie*. Free public library, more than 15,000 volumes. Open every evening from 7.30 to 10.

(3) *Cercle Ville-Marie*.—Scientific and Literary Association for Students.

(4) *Le Cabinet de Lecture*, Cercle Ville-Marie's Hall, for public lectures.

Alliance Scientifique Universelle.—Association Internationale des Hommes de Science. General office, Paris, France. President, Leon de Rosny; 1st vice-president, Count de Montblanc; 2nd vice-president, Dr. Legrand; general secretary, P. de Lucy-Fossarieu; joint secretary, Bons d'Anty; librarian, W. Hegel; treasurer, O. Pitrou. Central Council—P. de Lucy-Fossarieu, Dr. Legrand, Count de Montblanc, V. A. Malté-Brun, Dr. Mene,

Octave Pitrou, Benoit du Rey, Langeron, Pourcelet-Lesouef, Leon de Rosny, O. Villemereuil (le comm. de.), De Marq. d'Hervey, Senator Carnot, Col Duhouset, Baron Jules de Lessups, Madier de Montjan. Castaing—Adrien de Longperier, Charles Rudy. Canadian Delegation—Patron, the Marquis of Lorne; general delegate. Rev. Prof. Campbell, Presbyterian College, Montreal; joint delegate. Professor P. J. Darey, LL.D., McGill University, Montreal. Provincial Delegates—Province of Quebec. J. M. LeMoine, F.R.S.C., Quebec; Province of Ontario, W. H. Van der Smitten, Toronto University, Toronto; Benjamin Sulte, corresponding delegate. Militia Department, Ottawa; Province of Nova Scotia, G. M. Greer, Halifax; Province of Manitoba, Rev. Professor Bryce, Manitoba College, Winnipeg; Province of British Columbia, Dr. J. W. Powell, Indian Department, Victoria. Station Delegates—F. Fortescue, York Factory; R. Macfarlane, Fort Chipewyan; R. Macdonald, Mackenzie River.

Union Catholique.—Officers for 1890-91.—President, M. Edmond McManon; 1st vice-president, J. Odilon Dupuis, Esq.; 2nd vice-president, Philippe Demers, Esq.; secretary, Wilbrod Pagnuelo, Esq.; asst sec. Henri Nolin, Esq.; treasurer, Henri Christin, Esq.; librarian, Gustave Dorval, Esq.; director, Rev. Father J. Ruhlmann, S.J. Councillors—M. M. Chs. M. Dricharme, Alphonse Leclaire, Edwin Hurtubise, Joseph A. Foisy, Stanislas Coté and Alex. Nands.

Trafalgar Institute. 83 Simpson street.—Trustees—Rev. Jas. Barclay, president; Sir Wm. Dawson, vice-president; Sir D. A. Smith, Rev. Prof. Ross, A. Drummond, Alex. Macpherson, Ven. Arch. Evans, Rev. Principal Grant, Rev. J. E. Hall, Hugh McLennan, Alex. Mitchell, John Hope, E. R. Green-shields.

CLUBS.

Montreal Amateur Athletic Association.—Incorporated 1781—Composed of Montreal Lacrosse, Snow Shoe, Bicycle and Football Clubs, and Montreal Toboggan Club. Board of Directors—F. C. A. McIndoe, president; W. L. Maltby, vice-president; W. S. Weldon, sec.-treas.; M. Freeman, auditor; A. Stewart, D. J. Watson, J. F. Scriver, G. L. Cains, E. Black, J. A. Taylor, T. L. Paton, F. W. Taylor, W. J. Cleghorn, E. H. Brown, J. D. Miller, G. Kingan. Chairman of Sub-Committees—D. J. Watson, gymnasium; Ed. Black, library and club rooms; W. J. Cleghorn, bowling; E. H. Brown, billiard room; J. A. Taylor, out-door sports; J. D. Miller, entertainments; W. L. Maltby, property and building; T. L. Paton, grounds. Club House, 149, 151, 153 Mansfield street, corner Burnside Place; gymnasium, billiard, reading and club rooms, bowling alley. W. S. Weldon, sec.-treas. Office hours—9 a.m. to 6 p.m. and 7:30 to 9 p.m. Saturdays, 9 a.m. to 12 noon and 7.30 to 9 p.m.

Metropolitan Club, 57 Beaver Hall Terrace.—Sir Joseph Hickson, president; Ewan McLennan, vice-president; O. R. Christie, hon. sec.-treas.

St. James Club, Dorchester street, corner University.—G. E. Small, manager and secretary.

Victoria Skating Club.—Honorary members—His Excellency Lord Stanley of Preston, Lady Stanley of Preston, His Excellency the Marquis of Lansdowne, the Marchioness of Lansdowne, the Most Honorable the Marquis of Lorne, H. R. H. the Princess Louise, H. R. H. Prince Arthur, H. I. H. the Grand Duke Alexis, of Russia, the Right Honorable the Marquis of Dufferin, the Marchioness of Dufferin, the Right Honorable Lord Monck. Life member, James Torrance. President, Lt.-Col. F. O. Henshaw; vice-president, E. S. Clouston. Directors—W. H. Meredith, Angus W. Hooper, Alex. Paterson, H. V. Meredith, Charles G. Hope; W. Alexander Caldwell, sec.-treas.

Victoria Hockey Club.—H. Montagu Allan, hon. president; H. E. Stevenson, president; W. A. Cameron, vice-president; J. D. Campbell, captain; J. C. Crathern, hon. sec.-treas.

Committee—J. R. Kinghorn, E. Wand, E. Barlow, P. Stevenson, W. Jannisen, F. Fairbairn.

Royal Caledonian Curling Club of Scotland.—Club Room at Thistle Club Room, Monique street. Officers of Canadian branch—David Brown, senior, president; Geo. S. Brush, vice-president; Rev. James Barclay, chaplain; Rev. John Williamson, sec-treasurer.

Montreal Thistle Curling Club.—Organized 1843, incorporated 1870.—Wm. Cassils, president; Alex. Macpherson, vice-president; S. C. Stevenson, treasurer; Robt. Adair, secretary, 222 St. James street. Rev. James Barclay, M.A., chaplain. Representative members—Alex. McPherson and G. S. Brush. Directors—Wm. Cassils, Alex. MacPherson, S. C. Stevenson, Rev. James Barclay, C. J. Baird, Alex. Mitchell, Arch. Nicoll, Dr. J. C. Cameron, Robt. Adair.

Montreal Curling Club, 2687 St. Catherine street.—Founded 1807. Patron, His Excellency Lord Stanley of Preston, Governor-General of Canada. Officers for 1890-91—President, F. Stancliffe; vice-president, W. I. Fenwick; secretary, A. I. Hubbard; treasurer, D. Williamson; chaplain, Rev. G. H. Wells; representative members, James Williamson, A. F. Riddell.

Montreal Caledonian Curling Club.—Rink No. 101 Burnside street. Organized 1850; incorporated 1868. President, John Robertson; vice-president, John Tough; treasurer, Jas. Currie; secretary, Wm. McNally. Committee—Messrs David Robertson, Geo. W. Sadler, W. P. Scott, Robert Wilson. Representatives to Canadian Branch of R. C. O. C.—Ald. D. Wilson and J. B. Hutcheson; chaplain, Rev. Canon Ellegood, M.A.

Montreal Snow Shoe Club.—Club Rooms, Montreal Gymnasium, 153 Mansfield street. Angus Grant, hon. per. president; T. L. Paton, president; F. O. A. McIndoe, 1st. vice-president; J. G. Ross, 2nd vice-president; Alex. Stuart, treasurer; W. S. Weldon, hon. secretary. Committee—R. Stark, R. Binmore, F. H. Johnston, W. Geraghty, T. Y. Foster, W. H. Stanley, W. A. Coats.

The Holly Snow Shoe Club.—Hon President, John McKergow; hon. vice-president, J. McD. Haines; president, B. Hugman; vice-president, N. K. MacDonald. Committee—H. E. Hardisty, J. F. Smith, B. Robertson, N. A. Macdonald, A. N. Paxton.

St. George's Snow Shoe Club.—Officers for 1890-91—T. D. Bell, president; Ross MacKenzie, 1st vice-president; B. T. Kirkhouse, 2nd vice-president; W. M. Knowles, sec.-treas. Directors—W. S. Bryden, S. Jackson, C. E. Howard, C. H. Godfrey, L. Mc I. Spackman, Stanley Bagg.

Argyle Snow Shoe Club.—Organized 1880.—Officers for 1890-91.—Wm. McWood, hon. president; Capt. C. C. Newton and J. H. Gesner, hon. vice-presidents; G. Chadwick, president; R. J. Kell, vice-president; Wm. D. Mason, hon. secretary; H. M. Cockfield, B.A., hon. treasurer. Committee—M. O'Brien, R. S. Keliher, John Shorey, R. J. Hunt and J. H. Miller. Club tramps every Friday evening during the winter season to the Athletic Club House, Cote des Neiges. Secretary's address, 110 Bourgeois, Point St. Charles.

Le Canadian Snow Shoe Club.—Officers for 1890-91.—Hon. H. Mercier, hon. pres.; J. A. Beauvois, 1st hon. vice-president; S. Beaudin, 2nd hon. vice-president; J. A. St. Julien, president; Alf. Lussier, 1st vice-president; D. Parent, 2nd vice-president; C. O. Lapierre, sec.; W. Pilote, asst sec.; J. E. Clement, treas.; W. A. Beaucaire, asst treas. Committee—H. Dubois, H. Blanchard, H. Latourelle, A. Masse. Weekly tramp every Thursday.

Emerald Snow Shoe Club.—Hon. president, Wm. Wilson; president, P. T. McGoldrick; 1st vice-president; J. R. McLaughlin, 2nd vice-president Thos. J. Mace; hon. sec.-treasurer, P. S. McCaffrey.

St. Charles Snow Shoe Club.—Tuque Rouge. Officers 1890-91.—F. L. Wanklyn, hon. president; W. Rollo and D. Robertson, hon. vice-presidents; L. Jehu, president; W. Kennedy, vice-president; J. Ward, hon. secretary; Jas. Dougherty, hon. treasurer. Committee—Jas. Beattie, D. Turnbull, A. Dutton, T. Pyke, T. Hall. Club House, cor, Sebastopol and Wellington streets.

Montreal Tobogganing Club.—Club Rooms, Montreal Gymnasium, 153 Mansfield street. President, M. Freeman; 1st vice-president, J. A. Taylor; 2nd vice-president, Jas. Paton; hon. secretary, W. Bruce; treasurer, W. S. Weldon. Committee—F. M. Larmonth, D. J. Watson, W. Garaghty, Jas. Sutherland, A. G. Walsh, W. G. Robertson, Jas. G. Ross.

Montreal Lacrosse Club.—Club Rooms, Montreal Gymnasium, 153 Mansfield street. President, F. E. Nelson; 1st vice-president, T. L. Paton; 2nd vice-president, F. M. Larmonth; hon. sec., W. Garaghty; treasurer, W. S. Weldon. Committee—A. E. McNaughton, A. Cameron, Jr., J. Findlay, E. Sheppard, T. Carlind, J. Michaud, E. H. Brown; Captain, E. H. Brown.

Dominion Lacrosse Club.—Officers for 1890-91.—Hon. president, Michael Loughman; president, Wm. Caldwell; vice-president, Michael Mehan; secretary, John D. Jackson; treasurer, Thos. McManus.

Shamrock Lacrosse Club.—Hon. president, Wm. Stafford; president, C. J. Doherty; 1st vice-president, T. F. Mace; 2nd vice-president, F. E. Donovan; hon. secretary, Henry McLaughlin, P. O. box 1686; asst secretary, R. Lunny; treasurer, A. Demers. Committee—M. J. Polan, E. Mansfield, T. Dwyer, C. J. Maguire. Auditors—W. J. Bartley, W. Snow and E. Mansfield.

Montreal Foot Ball Club.—Club Rooms, Montreal Gymnasium, 153 Mansfield street.—President, G. L. Caines; 1st vice-president, F. W. Taylor; 2nd vice-president, P. Barton; captain, E. Black; hon. secretary, H. A. Cleghorn; treasurer, W. S. Weldon. Committee—J. D. Campbell, A. G. Fry, J. M. Miller, A. E. Nash, Geo. Baird, D. C. S. Miller.

Britannia Foot Ball Club.—Club Rooms, 32 University street. Officers for 1890-91.—G. H. E. Blaiklock, hon. president; J. G. Ross, president; R. M. Liddell, 1st vice-president; B. B. Stevenson, 2nd vice-president; A. MeA. Murphy, hon. secretary, 43 Jurors street; W. A. C. Hamilton, hon. treasurer, P. O. Box 1993. Committee—F. A. Grathern, W. M. Warden, K. D. Young, C. A. S. Atwood, F. G. B. Hamilton, W. A. Cameron, H. Tatley.

McGill University Foot Ball Club.—Club Room, Students' reading room, Main building. Faculty of Arts. Composed only of students of McGill University. Colors, red and white. This club plays the Rugby Union rules. Foot ball uniform: White jersey, white pants, and red and white stockings. W. Gregory Smart, hon. secretary.

Montreal Swimming Club.—Organized August 1876.—Baths situated at the Old Military Wharf, St. Helen's Island. Officers for 1890-91—Hon. Presidents, Henry Swain, Dr. J. T. Finnie, Henry Garth; President, Thos. C. Bulmer; 1st vice-president, A. C. Corriveau; 2nd vice-president, R. Reinhold; hon. sec., Geo. C. Jackson; hon. treas. and manager, Thomas J. Darling. Committee—Robt. S. Clift, W. A. Huguenin, J. R. St. Michel, James Wilson, Dr. F. Devlin, Dr. J. A. P. Desrosiers, J. G. Darling.

Montreal Bicycle Club.—Founded 1878. Club Rooms, Montreal Gymnasium, 153 Mansfield street. President, J. D. Miller; 1st vice-president, A. T. Lane; 2nd vice-president, R. F. Smith; hon. secretary, A. Harries, treasurer, W. S. Weldon; captain, J. H. Robertson; 1st lieut., D. S. Louson; 2nd lieut., W. Virtue; standard bearer, H. Joyce. Committee—L. Rubenstein, G. T. Bishop, G. Kingan, H. McKenzie.

Grand Trunk Boating Club.—Hon. patron, Sir Hy. W. Tyler; hon. president, Sir Joseph Hickson; hon. vice-president, L. J. Sergeant, Herbert Wallace, F. L. Wanklyn, James Anthony, Wm. Wainwright, Wm. Edgar, James Stevenson, John Taylor and J. Burton. Officers for 1890-91—President, F. H. Wildgoose; 1st vice-president, A. Turnbull; 2nd vice-president, H. Hadley; treasurer, A. Duttan; hon. secretary, R. J. Hunt, address, 139 Rosario street, Point St. Charles. Committee of Management—J. Laing, Jr., J. Lewis, J. G. Ellis, E. Fanning, D. O'Brien and W. D. Mason. Auditors—W. Hall and H. Dix.

Montefiore Club.—Officers 1890-91 M. Goldstein, B. C. L., President; David Friedman, vice-president; A. E. Myers, treasurer; Aaron Harris, secretary, 49 College street. Directors—S. E. Lichtenhein and A. Michaels.

Montreal Racket Court.—Sir Donald A. Smith, hon. president; S. Clouston, president; Henry Joseph, vice-president; A. A. Allan, hon. sec.-treasurer.

Fish and Game Protection Club of the Province of Quebec.—G. W. Stevens, President; H. W. Atwater, vice-president; A. N. Shewan, secretary; H. W. Beckett, treasurer. Committee—J. H. Stearns, T. C. Brainerd, L. A. Boyer, Geo. Horne, A. A. Wilson, W. H. Parker, Selkirk Cross, A. Henderson, G. H. Matthews, J. W. Skelton, W. H. Rintoul, Hon. A. Boyer, T. V. R. Brown.

Royal Montreal Golf Club.—Established 1873. Patrons—Her Majesty the Queen, the Earl of Dufferin, the Marquis of Lorne, the Marquis of Landsdowne, Lord Stanley, governor-general of Canada; J. G. Sidey, captain; hon. secretary, J. S. Norris; hon. treasurer, T. V. Macdonald. Committee—J. Hutton Bal; four, A. Macpherson, A. Nicoll, D. D. Sidey, W. W. Watson.

Young Men's Reform Club of Montreal.—Officers for 1890-91.—
B. J. Coghlin, president; M. Hutchinson, 1st vice-president; W.
A. Weir, 2nd vice-president; E. W. P. Guerin, 3rd vice-presi-
dent; Dr. S. J. Andres, hon. treasurer; W. Simpson Walker,
hon. secretary.

Montreal Chess Club.—Established 1844.—President, John Hen-
derson; vice-presidents, E. B. Greenhields, Dr. Dasey. Coun-
cil—T. Binmore, R. P. Fleming, R. Short. Sec.-treasurer,
Geo. W. Liddell, 114 St. Luke street. Meets 14 Phillips square,
Tuesday, Thursday and Saturday evenings.

Canadian Chess Association.—Officers for 1890-91—Hon. pres-
idents, H. A. Howe, LL.D., Montreal, and T. Ledroit, Quebec;
president, C. P. Champion, Quebec; vice-presidents, W. H.
Hicks, Montreal; J. E. Narroway, Ottawa, and E. Pope, Quebec;
secretary-treasurer, M. J. Murphy, Quebec.

MASONIC.

Officers of the Grand Lodge, 1890-91.—M. W. Bro. Isaac
Henry Stearns, Montreal, Grand Master; R. W. Bro. Henry
Russell, M. D., Quebec, Deputy Grand Master; R. W. Bro.
E. Y. D. Chambers, Quebec, D. D. G. M. Quebec and Three
Rivers District; R. W. Bro. H. S. Cooper, Montreal, D. D. G. M.
Montreal District; R. W. Bro. _____, D. D. G. M., St.
Francis District; R. W. Bro. C. D. Taber, Cowansville, D. D.
G. M. Bedford District; R. W. Bro. F. B. Farnsworth, Granby,
D. D. G. M. Shefford and Brome District; R. W. Bro. Arthur
Lyon, M. D., Shawville, D. D. G. M. Ottawa District; R. W.
Bro. H. I. Davidson, Sherbrooke, Grand Senior Warden; R. W.
Bro. Geo. E. Robinson, Waterloo, Grand Senior Warden; R. W.
Bro. Frank Edgar, Montreal, Grand Treasurer; R. W. Bro. J.
H. Isaacson, Montreal, Grand Secretary; R. W. Bro. Geo. Tolt
White, Quebec, Grand Registrar; R. W. Bro. Rev. J. P. Re-
naud, St. Johns, Grand Chaplain; R. W. Bro. Rev. Wm. P.
Chambers, Knowlton, Grand Chaplain; R. W. Bro. Benjamin
Tooke, Montreal, Grand Master of Ceremonies; R. W. Bro. G.
H. A. Brooke, Richmond, Grand Organist; V. W. Bro. John
Wilson, Montreal, Grand Senior Deacon; V. W. Bro. D. R.
Macfarlane, Hull, Grand Junior Deacon; V. W. Bro. E. R.
Smith, St. Johns, Grand Steward; V. W. Bro. James Dough-
erty, Montreal, Grand Steward; V. W. Bro. H. J. Lemesurier,
Quebec, Grand Steward; V. W. Bro. G. W. Bought, Cowans-
ville, Grand Steward; V. W. Bro. John Fales, Sherbrooke, Pur-
suisant; Bro. Hector McQueen, Quebec, Grand Tyler.

**SUBORDINATE LODGES, A. F. & A. M. PROVINCE
OF QUEBEC.**

Lodge of Antiquity, No. 1.—W. Bro. W. N. King, W.M.; W. Bro. J. Ion, I.P.M.; Bro. A. F. Lemesurier, S.W.; Bro. Wm. Ford, J. W.; Bro. F. Upton, treasurer; Bro. L. S. Browning, secretary.

Elgin Lodge, No. 7.—W. Bro. George Glover, W.M.; W. Bro. C. Hanson, I.P.M.; Bro. R. I. Griffin, S.W.; Bro. J. L. Provan, J. W.; R. W. Bro. W. S. Walker, treasurer; Bro. L. H. Compain, secretary; chaplain, Bro. the Rev. J. H. Dixon.

St. George's, No. 10.—Bro. George Nicholson, W.M.; Bro. John Macaulay, S.W.; Bro. A. Elridge, J.W.; V. W. Bro. Geo. Wait, treasurer; Bro. H. Convery, secretary; Bro. Rev. E. Friedlander, chaplain.

St. George's, No. 11.—W. Bro. Geo. Payne, W.M.; W. Bro. S. Clendenning, I.P.M.; Bro. W. S. Peard, S.W.; Bro. W. Benton, J.W.; R. W. Bro. the Ven. Archdeacon Evans, chaplain; Bro. B. Stanton, treasurer; Bro. Samuel Grey, secretary.

St. George's Lodge, No. 440, E.R., A.F. and A.M. Bro. _____, W.M.; Bro. Joseph Horsfall, treasurer, and Bro. Samuel Colbeck, tyler.

Zetland No. 12.—W. Bro. McBeth Taylor, I.P.M.; Bro. Theo. Schwartz, W.M.; Bro. A. D. Fraser, S.W.; R. W. Bro. H. Dunne, treasurer; Bro. W. Seale, secretary; W. Bro. T. Simpson.

Montreal Kilwinning, No. 20.—W. Bro. John Smilie, W.M.; W. Bro. W. E. Cooper, I.P.M.; Bro. Alex. Forbes, S.W.; Bro. J. S. Randolph, J. W.; Bro. Rev. Thomas Everett, chaplain; W. Bro. W. E. Cooper, secretary; W. Bro. J. Martin, treasurer.

Royal Albert No. 25.—W. Bro. B. Tooke, W.M.; W. Bro. G. A. Miller, I.P.M.; Bro. Charles W. Hagar, S.W.; Bro. E. M. Renouf, J. W.; Bro. E. T. Scott, treasurer; Bro. S. C. Fatt, sec.

Mount Royal No. 32.—W. Bro. A. S. Campbell, W.M.; W. Bro. W. T. Anderson, I.P.M.; Bro. W. Seath, S.W.; Bro. T. U. Hurst, J. W.; Bro. W. A. Matley, treasurer; W. Bro. W. T. Anderson, secretary; R. W. Bro. _____, chaplain.

Mount Moriah, No. 38.—W. Bro. John Reed, W.M.; W. Bro. W. B. Campbell, I.P.M.; Bro. D. Pollock, S.W.; Bro. Joseph Wilson, J. W.; treasurer, Bro. W. M. Campbell; secretary, Bro. Sam. Jones.

St. Charles, No. 44.—W. Bro. S. Devers, W.M.; W. Bro. W. A. Dougherty, I.P.M.; Bro. C. Dawson, S.W.; Bro. Pring, J. W.; W. Bro. Burnie, treasurer; Bro. Langwell, secretary.

Les Cours-Unis, No. 45.—W. Bro. B. H. Trepanier, W.M.; Bro. Z. Labelle, S.W.; Bro. P. Leduc, J.W.; Bro. A. Doin, treasurer; Bro. Ohas. Hubbard, secretary; Bro. E. Leblond, chaplain.

Prince Consort No. 52.—W. Bro. C. R. Corneil, W.M.; Bro. E. W. T. Rodden, S.W.; Bro. Geo. Cooke, J.W.; V.W. Bro. J. Gladstone, treasurer; Bro. E. S. Belasco, secretary.

St. Andrew's No. 53.—W. Bro. Thos. Erskine, W.M.; Bro. James McCrudden, I.P.M.; Bro. D. R. Nelson, S.W.; Bro. James Wilson, J.W.; Bro. D. Guthrie, treasurer; Bro. George Robinson, secretary.

Ionic, No. 54.—W. Bro. J. Eugene Hersey, W.M.; W. Bro. Leadus, I.P.M.; W. Bro. J. Luttrell, S.W.; W. Bro. D. Stewart, J.W.; Bro. Thos. Wynde, secretary; Bro. John Dyer, treasurer; Rev. Dr. Smyth, chaplain.

Hochelaga, No. 57.—W. Bro. James Anderson, W.M.; Bro. G. Treggatt, S.W.; Bro. E. W. Wilson, J.W.; Bro. the Rev. J. D. Borthwick, chaplain; W. Bro. W. J. Anderson, treasurer; Bro. R. Locke, secretary.

Montarville Lodge, No. 58.—W. Bro. H. Walker, W.M.; W. Bro. E. C. Bentley, I.P.M.; Bro. W. Bruce, S.W.; Bro. James Powell, J.W.; W. Bro. C. P. O'Connor, treasurer; Bro. R. L. W. Jones, secretary.

Corinthian Lodge, No. 62.—W. Bro. C. R. Willis, W.M.; Bro. W. G. Proctor, S.W.; Bro. George Sibley, J.W.; W. Bro. C. B. Greaves, treasurer; Bro. G. T. Richardson, secretary.

King Solomon's Lodge, No. 64.—W. Bro. W. C. Bird, W.M.; Bro. C. McLean, S.W.; Bro. A. Watt, J.W.; Bro. Jos. A. Street, treasurer; Bro. E. Donovan, secretary.

Argyle Lodge, No. 65.—Bro. T. Collinson, W.M.; Bro. W. B. Collinson, S.W.; Bro. H. Smith, J.W.; R. W. Bro. T. Cocker, treasurer; Bro. H. Holt, secretary.

I. O. ODDFELLOWS.

Montreal District.—Prov. Grand Master, E. Pratt; Deputy Prov. Grand Master, J. E. Burritt; Prov. corresponding secretary, Geo. W. Hardisty; treasurer, F. Upton; trustees, D. Cunningham, A. Starke, F. Upton; Grand Marshal, C. J. Williams.

Loyal Montreal Lodge, No. 3115.—Grand Master, Thomas Harper; Noble Grand, W. H. Cunningham; Vice Grand, Geo. Vaux; Recording Secretary, F. E. Starke; Treas., A. Starke, Sr.; Financial Secretary, G. W. Hardisty, P. O. Box 99 St. Henri.

Loyal Victoria Lodge, No. 5896.—Past Grand Master, John Munn; Grand Master, John Webster; Noble Grand, John Laing; Vice Grand, F. Reid; treasurer, D. Robertson; financial secretary, W. Papps, Box 96 Point St. Charles.

Loyal Star of the West Lodge, No. 6818.—Grand Master, John Costigan ; Noble Grand, J. D. Batt ; Vice Grand, Ed. Sleep ; recording secretary, F. Sabarth ; treasurer, W. Graham, surgeon, Dr. Wm. Porteous. Meets every alternate Tuesday. All correspondence to be addressed to C. J. Williams, 115 Bourgeois street, Point St. Charles.

Loyal Lansdowne Lodge.—Grand Master, Wm. Petts ; Noble Grand, Wm. McKenzie ; Vice Grand, Wm. Pendergast ; recording secretary, J. E. Rawstrow ; financial secretary, Philip Upton, treasurer, Wm. Tyler ; surgeon, Dr. Molson.

Mount Royal Lodge, No. 1.—D. B. Atkinson, J. P. G. ; J. Edwards, N. G. ; H. Forman, V. G. ; R. Rodgers, R. S. ; S. Roman, P.G.P.S. ; L. Silverman, P.G.M., treasurer. Meets every Monday at 8 o'clock p.m., in the Odd Fellows' Hall, 257 St. James street.

Mizpah Lodge, No. 3, P. O. Box 1080. Officers—Jno. R. Conway, N.G. ; Alex. Grant, vice G. ; John J. Reed, recording secretary ; J. A. Cuttle, permanent secretary ; W. A. Bell, treasurer. Meets every Thursday evening, at 8 o'clock, in Odd Fellows' Chambers, 662½ Craig street.

Duke of Edinburgh, No. 4, corner of St. Catherine and Mansfield streets. Officers—H. Hollman, N. G. ; J. E. Brooks, P.G. ; T. B. Lanigan (P. O. Box, 1243), R. S. ; J. S. McCallam, P. S. ; J. Shirlow, treasurer.

Loyal Excelsior Lodge, No. 6237.—Grand Master, Henry Cohn ; Noble Grand, Allen Gentles ; Vice-Grand, Wm. Reid ; recording secretary, Henry Macey ; treasurer, John Ion ; financial secretary, Wm. Emo, Jr.

Stadacona Legion, No. 2, Select Knights of Canada. Meets first Friday every month, in Odd Fellows' Hall, 251 St. James street. Officers for 1890-91 — Past Commander, John Porteous ; Commander, O. W. G. Dethners ; vice commander, T. P. Butter, Q.C. ; Lieut. Commander, John Rose ; Standard Bearer, D. English ; Senior Workman, J. K. Lindsay, Junior Workman, Robert Herron ; Recorder, Wm. Simpson ; Recording Treasurer, Wm. Bowden, Treasurer, H. Harvey ; Marshal, R. J. Dugind.

Maple Leaf Chapter, No. 1, R. A. D., I. O. O. F. M. U.—A. G. M., W. Graham ; N. G. M., H. E. Ransom ; V. G. M., J. N. Lyons ; G. Warden, J. E. Fradd ; G. Treasurer, W. Graham ; G. Secretary, Ed. Pratt, 104 Shearer street, Pt. St. Charles. Surgeon, Dr. A. P. Scott.

Beaver Lodge No. 6, I. O. O. F.—Alfred Mills, N. G. ; David Smith, V. G. ; Wm. Fraser, recording secretary ; John Gow, P. S. ; R. Turner, treasurer. Meets every Tuesday, at 8 o'clock, p.m., in Odd Fellows' Hall, cor. Wellington and Bourgeois sts., Point St. Charles. P. O. Box 76, Point St. Charles.

A. J. O. Kesher Shel Barzel "De Sola" Lodge, No. 89.—President, Rev. Bro. M. De Sola; vice-president, Bro. M. Saxe; treasurer, Bro. E. Lichtenhein; secretary, Bro. Gershom De So'a. P. O. Box 494.

Officers of the Grand Lodge of Quebec.—N. N. Walley, M. W. Grand Master, Sherbrooke, P. Q.; John Gow, R. W. Dep. Grand Master, Montreal; J. B. Lorge, Grand Warden, Montreal; Henry A. J. Jackson, Grand Sec., Montreal; Walter Marriage, Grand Treas., Montreal; J. A. Finlayson, P. G. M., J. J. Reed, P. G. M., Grand Representatives, Montreal; J. H. Carson, W. Grand Chaplain, Montreal; W. T. Knight, W. Grand Marshal, Smith's Mills; Thomas McCallum, W. Grand Conductor, Danville; A. Phillips, W. Grand Guardian, Huntingdon; A. Lindsay, W. Grand Herald, Johnville.

District Deputy Grand Masters—D. J. Dickson, Montreal District; John Dolphin, Sherbrooke District; L. Y. Verrill, of Melbourne, Richmond District; J. S. Cowan, of Montreal, Valleyfield and Lachute Districts; E. A. Shaw, Smith's Mills and Coat. ickook District; S. A. Finlayson, of Montreal, Huntingdon District; R. Donaghy, St. Johns District; Alton Lindsay, of Johnville, Cookshire District.

Montreal Encampment, No. 1. Meets at 662 Craig street, second and fourth Wednesdays, at 8 p. m. Officers—L. Happy, C. P., A. W. Staveley, H. P.; A. Cook, S. W.; J. Serlow, R. S.; H. J. Willis, R. S.; D. J. Dickson, treasurer; J. A. Sebien, J. W. representative.

Wellington Lodge, No. 20. Meets every Wednesday evening, in Odd Fellows' Hall, Chatham street. C. J. Williams, N. G.; Joseph Wilson, Jun., V. G.; John Smith, recording secretary; P. Potter, per secretary; W. Graham, treasurer.

Patriarchs Militant. Canton Mount Royal, No. 1, holds its regular Cantonment at Armory, 662½ Craig street, on third Wednesday of every month. Officers—C. R. Willis, captain; L. Happy, lieut; M. Kollmar, ensign; Aibert Seire, clerk; E. J. Briggs, accountant.

LOYAL ORANGE ASSOCIATION, B. A.

The Annual Meeting of the Provincial Grand Lodge will be held on the first Tuesday of March, 1891

Provincial Grand Master, Clarke Gordon, Sherbrooke; Provincial Grand Secretary, Robert McGlaughlin, 484 Seigneurs st.

County Lodge meets quarterly. The Annual Meeting 1st Tuesday of February, 1891.

County Master, Wm. Galbraith, 321 Commissioner st; Secretary, Wm. Robinson, 637 Craig st.

Hobah Royal Black Preceptory, No. 155, meets on 1st Monday of each month.

Royal Scarlet Order.—Meets on 14th of each month.

Derry Lodge, No. 224.—Meets 2nd Thursday of each month.

Victoria Lodge, No. 350.—Meets 4th Monday of each month.

Prince of Wales Lodge, No. 364.—Meets 1st Wednesday of each month.

Boyne Lodge, No. 401.—Meets 3rd Friday of each month.

Duke of York Lodge, No. 413.—Meets 3rd Monday of each month.

The foregoing Lodges meet at the Orange Hall, 246 St. James street.

Hackett Lodge, No. 304.—Meets 1st Thursday of each month, at Chatham st. Hall.

Lorne Lodge, No. 1373.—Meets 4th Friday of each month, at Lomas Hall, Pt. St. Charles.

Diamond Lodge, No. 1474.—Meets second Tuesday of each month, at 1240 Notre Dame st.

ANCIENT ORDER OF FORESTERS.

Ancient Order of Foresters, Court "Allan's Pride," No. 5774.—Bro. Chs. D. Gray, chief ranger; Bro. John Wilson, sub chief ranger; Bro. James Wills, treasurer; Bro. Samuel Gray, secretary; Bro. G. C. Bellinger, asst. secretary; Bro. John J. Finnie, M.D., medical officer; Lester Gorham, senior woodward, Gilbert D. Deuchars, junior woodward; Wm. White, senior beadle; Michael A. Miller, junior beadle. Auditors—Bros. F. Stanley W. Smyth, A. Lawrence. Trustees—Bros. Wm. Grace, sen., James Goodfellow and M. E. Field. Meetings held on the second and fourth Wednesdays in the month, at their Hall, 662½ Craig st. All communications should be addressed to the secretary, No. 183 St. Hypolite st.

Court Maple Leaf, No. 20.—Officers for 1890-91—Past chief ranger, Bro. Harold Wadge; chief ranger, Bro. C. K. Wilkie; vice-chief ranger, Bro. P. E. Lunn; chaplain, Bro. Wm. Renshaw; recording sec., Bro. Joshua E. Falle; financial sec., J. C. Lawrence; treasurer, Bro. P. E. Lunn; senior woodward, Bro. Richard Lee; junior woodward, Bro. John Anley; senior beadle, Bro. P. G. Anley; junior beadle, Bro. Leon Lepage; court physician, Bro. J. A. Hutchison, address, 3008 St. Catherine street. Past chief rangers, Wm. Renshaw, F. Martin, D. Beloe, D. Rae and J. C. Lawrence. Court meets every second and fourth Tuesday in each month in Royal Templars Hall, 118 Mansfield street.

Ancient Order of Shepherds, Sanctuary, "Allan's Pride," No. 5774.—Bro. A. E. Denman, pastor; Bro. Jas. Wills, treasurer;

Bro. Samuel Grey, scribe; Bro. Ed. Cowan, first attendant; Bro. J. Williams, second attendant; Bro. G. Bellinger, senior keeper; Bro. Wm. Skeed, junior keeper. Trustees—Bros. John Charles Dunn, Jos. Smith, Geo. Hobson. Auditors—Bro. Wm. Smyth, E. A. Eberwein and C. Denman. Meetings held the third Wednesday in the month, at their rooms, 662½ Craig street. All communications should be addressed to the Scribe, No. 183 St. Hypolite street.

Court Allen's Pride, No. 20, Juvenile Branch.—Committee of Management—Bro. M. E. Field, G. C. Billinger, W. F. Mitchell, Samuel Gray, Jas. Wills, J. Wilson, W. Scott, C. D. Gray. Meetings held the first Wednesday in the month, at their rooms, 662½ Craig street. All communications should be addressed to the secretary, Samuel Gray, 183 St. Hypolite street.

Ancient Order of Foresters Society, Juvenile Branch, "Mount Royal," No. 4.—Committee of Management—Bro. Fred. Brownhill, president; Bro. J. Irvine, vice-president; Bro. E. Ramsay, treasurer; Bro. Hy. Macey, secretary; Bros. B. Simpson, Jun., J. A. Edwards, Hunter, Kent and Morris; Dr. England, surgeon. Secretary's address, 37 Forfar street. Meets 1st Monday in each month, commencing May 6th, in the St. Matthew's School Room, Congregation street, Point St. Charles.

Balmoral Court, No. 269.—D. J. McArthur, C.D., H.C.R.; Peter Strathearn, C.R.; J. J. Conolly, V.C.R.; Hy. S. G. Dixon, R.S.; W. D. Lockerby, F.S.; Colin McArthur, treasurer; Alex. Lewthwaite, chaplain; Wm. Patterson, P.O.R.; W. H. Drummond, M.D., physician. Court meets the 2nd and 4th Tuesdays of each month, at 8 p.m., in Hall, 251 St. James street.

Court Fulford, I.O.F., No. 147.—Fred. J. Walker, C.D., H.C.R.; R. King, O.R.; G. Sloan, V.C.R.; E. Nicholson, R.S.; T. J. Rutherford, F.S.; A. Rutherford, treas.; F. Hammond, S.W.; — Dudgeon, J.W.; H. Baillie, S.B.; G. Swift, J.B.; A. Anderson, chaplain; F. M. R. Spendlove, M.D., physician. The Court meets on the first and third Monday of every month, in Cathcart Hall, No. 35 Cathcart street.

Ancient Order of Foresters, Court "St. Jude," No. 5889.—Court Room, West End Hall, Chatham st.—Bro. David Stoba, worthy chief ranger; Bro. T. J. Bedford, Jr., worthy past chief ranger; Bro. Thomas Thynan, sub-chief ranger; Bro. C. Salisbury, treasurer; Bro. Thomas J. Bedford, senior, secretary; Bro. E. Field, sen. woodward; Bro. Thomas Telling, jun. woodward; Bro. R. Miller, sen. beadle; Bro. H. J. Richardson, jun. beadle; Bro. Dr. F. R. England, court surgeon, 543 Wellington street. Court Trustees—Bros. James Brown, James Field and T. Sharpe. Court meets in West End Hall, Chatham street, every alternate Thursday, commencing April 3rd. All communications should be addressed to J. Bedford, sr., secretary. Audit office, G. T. R.

QUEBEC.

OFFICERS OF THE CITY OF QUEBEC.

His Worship J. G. T. Fremont, *Mayor*.

H. J. B. Chouinard, city clerk; A. Malouin, assistant city clerk; C. J. L. Lafrance, city treasurer; J. W. Wright, assistant city treasurer; J. G. Leitch, city auditor; H. G. A. L. Lafrance, check clerk; A. W. Bisson, city accountant; A. Roomer, assistant city accountant; R. L. Giroux, clerk; J. A. Grenier, J. O. Vezina, B. Kaine and A. Rousseau, city assessors; C. Baillarge, city engineer and water works manager; W. D. Baillarge, assistant city surveyor; J. Gallagher, assistant city engineer and water works manager; ; L. G. Baillarge and C. A. P. Pelletier, city solicitors; Joseph Allaire, city notary; E. A. Dery, Judge of the Recorder's Court; E. Foley, clerk of the Recorder's Court; N. Fages, deputy clerk of the Recorder's Court; J. D. Charleson, clerk; U. Desroches, G. Trudel and L. Wagner, bailiffs of the Recorder's Court; A. Plamondon, accountant bailiff's department; P. E. Wright, paymaster and caretaker; L. P. Vohl, chief of the police force; P. Walsh, deputy chief of the police force; P. Dorval, chief of the fire brigade; M. Coleman, deputy chief of the fire brigade; L. P. Brunelle, superintendent of the fire alarm telegraph; O. J. Begin, 2nd operator fire alarm telegraph; G. Noreau, 3rd operator fire alarm telegraph; L. P. Vohl, fire commissioner. Market clerks — G. Castonguay, Champlain market; M. Foy, Finlay market; C. Trudel, Montcalm market; F. Guay, Berthelot market; L. Bertrand, Jacques Cartier market; W. Jolicoeur, St. Pierre Market.

POST OFFICE

Ad. G. Tourangeau Postmaster.

M. P. Laberge..... Assistant Postmaster.

Post Office Inspectors Office. — A. Bolduc, post office inspector.
J. L. Anctil, assistant inspector.

RATES AND REGULATIONS.

LETTER RATES.

Between places within the Dominion. 3 cts. per 1 oz.
Between Canada and the United States. 3 cts. per 1 oz.
Between Canada and Newfoundland 5 cts. per ½ oz.
Between Canada and the United Kingdom..... 5 cts. per ½ oz.

REGISTRATION FEES.

Within the Dominion 5 cts. per each letter.
 To the United States 5 cts. per each letter.
 To Newfoundland 5 cts. per each letter.
 To the United Kingdom 5 cts. per each letter.
 These registration fees are, of course, in addition to the postage, and must be prepaid by registration stamp.

N.B.—Registration Stamps cannot be accepted in payment of postage.

LOCAL OR "DROP" LETTERS

for City delivery and St. Sauveur, 2 cts. per oz., and for Berger-ville, Spencer Cove, Sillery, Villa Mastai, Point Levi and Indian Cove, one cent per 1 oz. to be prepaid by postage stamp.

POST CARDS.

Canadian post cards of one cent each circulate within the Dominion, and are transmissible without further charge to the United States.

Special post cards at two cents each are issued for transmission to the United Kingdom, Newfoundland, and other countries in the General Postal Union.

NEWSPAPERS AND PERIODICALS,

Mailed from office of publication to subscribers or agents in Canada and the United States, are transmitted free. Transient newspapers within the Dominion, or to the United States 1 ct. for every 4 oz. to Newfoundland or the United Kingdom 1 ct. for every 2 oz., and on specimen newspapers 1 ct. per lb. or fraction of a lb.

Periodicals and Books for the United Kingdom and European Countries and the United States, 1 ct. per 2 oz. or fraction thereof the limit weight for a single packet is 5 lbs.

Newspapers, Manuscript, printers proof sheets, corrected or not, maps, prints, drawings, engravings, lithographs, photographs, sheet music, documents partly written and partly printed not being letters or intended to serve the purpose of letters, such as deeds, insurance policies, militia and school returns, or other documents of a like nature, and on all matter not otherwise provided for, 1ct. per 2 oz., or fraction of 2 oz.

PARCEL POST.

Closed parcels. For Dominion only, 6 cents per 4 oz. limited to 5 lbs. in weight and 2 feet in length or one foot in breadth or thickness, and should be marked "by Parcel Post."

Parcels for the United Kingdom must not exceed 5 lbs. in weight or 2 feet in length by 1 foot in width or depth, must be securely packed and plainly directed and a customs declaration of the contents and value must be filed in at the post office by the sender.

As parcels from the United Kingdom will be liable to Canadian Customs duties, they must be examined by an officer of the Customs.

Rates 25 cents per lb. or fraction of a pound.

5th CLASS MATTER.

Miscellaneous articles of merchandise, and generally transmissible by mail in Canada and not of the nature of a letter, and not entitled to be posted at a lower rate than 5th class under one of the other classes, when addressed to Canada or U.S. and under 5lbs. in weight, 1 ct. per oz. or fraction of an oz.

Must be open for inspection. May be registered by paying 5 cts. Reg. fee.

QUEBEC EXCHANGE.

Arthur street; L.T.

Managing Committee. W. Rae, chairman; W. Brodie, J. C. Thompson, Felix Carbray, Thos. Beckett, F. Billingsley, Frank, Johnson, secretary-treasurer and superintendent.

BOARD OF TRADE.

Office: Exchange Buildings, Arthur street, L.T.

R. D. Turner, President; Victor Chateauvert and H. M. Price, Vice-Presidents. Council—Thos. Brodie, Col. Forsyth, F. X. Berlinguet, F. Gourdeau, F. B. Gourdeau, J. F. Martineau, O. Migner, E. Morin, W. Rae, B. Verret, E. H. Wade, E. B. Garneau; Sloan Bennett, Treasurer; N. Levasseur, secretary.

HARBOR COMMISSIONERS.

Custom House. Meet weekly.

P. V. Valin, chairman; R. R. Dobell, E. Giroux, J. Chabot, Hon. Thos. McGreevy, M.P., J. B. Forsyth, W. Rae, R. H. Smith; Francis Gourdeau, harbor master; O. Sullivan, assistant do.; James Woods, acting sec.-treas.; U. Binet, clerk; Henry F. Perley, chief engineer of both the Harbor and Graving Dock Works; St. George Boswell, resident engineer; LaForce Langevin, assistant engineer; J. F. Golden, wharfinger; Charles Mac-Namara, storeman.

INLAND REVENUE OFFICE.

Custom House.

J. M. LeMoine, district inspector; G. Larue, collector; J. H. Cahill, deputy collector; Geo. Bourressa, Joseph Rouleau, M. Mc Namara, Owen Fahey, John Sexton, Jules LeMoine, F. X. Langlois, Louis Lepine, Onesime Bourget, D. M. Cameron, excisemen; N. Levasseur, inspector.

CULLER'S OFFICE.

James Patton, supervisor; E. Gowan, cashier and accountant; R. Power, chief specification clerk; F. Gallagher, W. F. Whelan, C. P. L. Demartigny, Charles Bellerive, specification clerks; T. Harney, messenger; T. O'Neil, engineer.

CROWN TIMBER.—John MacKay, collector of crown dues for Ontario and Quebec; ——— Nicholson, assistant.

CUSTOM HOUSE.

Point-a-Carey.

D. D. O'Meara,..... Acting Collector.

W. H. Carter, chief clerk; C. Gouin, cashier; E. Hunt, E. L. J. Giroux and E. Doucet, clerks; L. N. Vallerand and C. A. Griffiths, acting clerks; J. Griffiths, guardian; Charles Juneau, fireman, A. G. Bussieres, N. Gauvin, P. L. Joncas, sub-collectors; H. P. Blair, A. Blair, E. Hammond, A. Blodeau, and C. Painchaud, preventive officers.

Surveyors Department—D. D. O'Meara, surveyor and warehouse keeper; L. Dugal, assistant warehouse keeper; A. G. Hawkins, clerk; E. A. Langevin, 1st landing waiter; F. X. Belanger, 2nd landing waiter; L. N. Laurin, 3rd landing waiter; M. K. Bolger, 4th landing waiter; F. Wood Gray, preventive officer and post parcel officer; A. V. Dion, J. Martineau and J. G. Watters, appraisers; J. Rouillard, Jas. Batterton, R. Cauchon and W. E. Edge, lockers; David Shea, acting locker; John Deaney, O. Hannon and H. Hannon, porters.

River Department—Alfred Wheeler, tide surveyor; E. Paquet Larue, assistant tide surveyor; J. E. Trudel, J. McGilivray, William Carson, D. Byrne, Napoleon Martineau, R. Moffat, J. Murtagh, J. Coveney, tide waiters; M. MacManus and A. Boissoneault, Coxwains; J. Tiernay, O. Noel, H. Jobin, D. Lecours, J. Pouliot, and T. Begin, boatmen; Wm. Hamilton, night watchman; Wm. Teaffe, messenger.

BANKS.

Bank of British North America.—H. M. I. McMichael, manager, St. Peter street, L. T.

Bank of Montreal.—J. Macara, manager; corner St. Peter and Arthur streets, L. T.

La Banque du Peuple.—St. Peter street; J. B. Dumoulin, manager.

La Banque Nationale.—P. G. Lafrance, cashier, 77 St. Peter street, L. T.

Merchants Bank.—John C. More, manager, 79 St. Peter st., L. T.

Quebec Bank.—J. Stevenson, cashier; Quebec Bank Buildings, corner St. James and St. Peter streets, L. T.

Union Bank.—E. E. Webb, cashier; St. Peter street, L. T.

Savings Bank.—G. Veasey, manager; 9 St. Louis street, U. T.

Quebec Notre Dame Savings Bank.—F. R. A. Vézina secretary-treasurer; L. C. Marcoux, accountant, 23 St. John street; F. Coté, accountant, 63 St. Joseph street N. P. Hamel, accountant, Levis.

QUEBEC FIRE ALARM TELEGRAPH.

List of Signal Boxes.

- | | |
|----------------|---|
| Box No. | ST. LOUIS WARD. |
| 1. | St. Ursule Street, Central Fire Station. |
| 2. | St. Ann and D'Anteuil streets. |
| 3. | DesGrisons and St. Genevieve streets. |
| 4. | Haldimand and St. Louis streets. |
| 5. | Academy of Music, St. Louis street, |
| 6. | Garden and St. Ann streets. |
| | PALACE WARD. |
| 7. | Buade and Port-Dauphin streets. |
| 8. | Hebert and Rampart streets. |
| 9. | Quebec Seminary. |
| 10. | Hebert and St. Famille streets. |
| 11. | St. John and Couillard streets. |
| 12. | Palace and McMahon streets. |
| 13. | St. John and St. Stanislas streets. |
| | MONTREAL WARD. |
| 14. | St. John and St. Eustache streets. |
| 15. | Artillery and St. Eustache streets. |
| 16. | St. Augustin and St. Patrick streets. |
| 17. | Parliamentary Buildings, Grande Allée. |
| 18. | D'Artigny and Grande Allée streets. |
| 19. | D'Artigny and Ste. Julie streets. |
| 21. | St. John and Cote Ste. Genevieve streets. |
| 23. | Fire Station, St. Patrick and Berthelot streets. |
| 24. | Berthelot and St. Amable streets (Bon Pasteur). |
| 25. | Grande Allée and Scott streets. |
| 26. | Grande Allée and De Salaberry streets (St. Bridget's Asylum). |
| 27. | St. John and De Salaberry streets. |
| | ST. JOHN'S WARD. |
| 28. | St. Eustache and Richelieu streets. |
| 29. | St. Augustin and Richelieu streets. |
| 31. | Robitaille and Latourelle streets. |
| 32. | St. Clair and Richelieu streets. |
| 34. | Delligny and Latourelle streets. |
| 35. | St. Oliver street (Tower). |
| 36. | St. John and Sutherland streets. |
| | CHAMPLAIN WARD. |
| 37. | Dinning's Shipyard, Champlain street. |
| 38. | Taylor's Grocery, Champlain street. |
| 41. | Fire Station, Champlain street. |
| 42. | Kennedy's House, Champlain street. |
| 43. | Opposite Queen's Wharf, Champlain street. |
| | ST. PETER WARD. |
| 45. | St. Peter and Sous-le-Fort streets. |
| 46. | Mountain Hill and St. Peter street. |
| 47. | Dalhousie and Arthur streets. |
| 48. | Fire Station, St. James and Sault-au-Matelot streets. |

- 49. Dambourges and St. Paul streets.
- 51. St. Charles and St. Paul streets.
- 52. Princess Louise Embankment.
- 58. Fire Station, St. Paul's Market.

ST. ROCH'S WARD.

- 54. St. Dominique and St. Francis streets.
- 56. Prince Edward and Grant streets.
- 57. Queen and Bridge streets.
- 58. St. Francois and Church streets.
- 61. Commissioner and Church (Bertrand's Lumber Yard.)
- 62. Crown and Richardson streets.
- 63. Dorchester and Ryland streets.
- 64. Dorchester and Commissioners streets.
- 65. Caron and Prince Edward streets.
- 67. Caron and King streets.
- 71. St. Ours and King streets.

JACQUES CARTIER WARD.

- 72. Des Prairies and St. Dominique streets.
- 73. Des Fosses and Bridge streets.
- 74. St. Valier and Blanchet streets.
- 75. St. Valier and Church streets.
- 76. Church and St. Joseph streets.
- 81. Crowu and St. Helene streets.
- 82. Charest and Caron streets.
- 83. Fire Station, Dorchester and N. D. des Anges streets.
- 84. St. Valier and Belleau streets.
- 85. Colomb and Nelson streets.
- 86. Arago and Turgeon streets.
- 87. St. Anselme and St. Joseph streets.
- 91. St. Valier and St. Ours.

ST. VALIER WARD.

- 92. St. Valier and St. Joseph streets.
- 93. St. Valier and St. Ambroise streets.
- 94. Bedard and St. Ambroise streets.
- 95. St. Michael and St. Helene streets.
- 96. St. Peter and Charest streets.
- 97. Albert and St. Valier streets.
- 112. St. Therese and Bayard streets.
- 113. St. Therese and St. Luc streets.
- 114. St. Valier and St. Luc streets.
- 115. St. Sauveur and St. Ignace streets.
- 116. Aqueduct and St. Monique streets.
- 117. Aqueduct and St. Valier streets.

ST. SAUVEUR WARD

- 124. Sinaie and Colombe streets.
- 125. Arago and Sauvageau streets.
- 126. Metcalf and Sauvageau streets.
- 127. Victoria and Colomb streets.
- 131. Boisseau street (Fire Station).
- 132. Franklin and Albert streets.
- 134. Bayard and St. Jerome streets.

135. Aqueduct and St. Augustin streets.

136. Aqueduct and St. Andre streets.

137. St. Elizabeth and St. Luc streets.

L. P. BRUNELLE, *Supt. F. A. T.*

JUSTICES OF THE PEACE.

Qualified up to 15th September, 1890.

*Amyot, J. B.	Langlais, J. A.
Amoit, Louis	Larose, Louis
Augers, E. J., N. P.	Laliberte, Jean-Baptiste
Bedard, Henry A.	Letellier, Alphonse
Beckett, Thomas	Leclerc, Louis, N. P.
Bergevin, Charles	Lemieux, Narcisse N.
Brousseau, Leger	Mailloux, J. A.
Boivin, Louis	Marquette, Albert
Botterell, John H.	Martineau, Jean Elie
*Bureau, Emile	Matte, Edouard
Bussieres, Samuel	McWilliam, William
*Brunet, Ludovic	Miller, Matthew
Chaloner, H. J.	*Murray, Denis, Judge
Carbray, Felix	Murphy, Owen
Carrel, James	Noel, L.
Charelsou, J. B.	Ouimet, Hon. Gédéon
*Chauveau, Hon. Judge	Painchaud, Ant.
Clapham, J. G.	Parke, G. H.
Cote, Augustin	Peachy, Ferdinand
Delisle, Ferdinand	Peters, Simon
Dobell, R. R.	Poulin, Louis
Drouin, Louis	Price, Herbert M.
Drum, S. Wilson	*Proulx, I. N.
*Duchesnay, Lt.-Col.	*Poston, Thomas A.
Fry, J. S.	Roy, Elisee
Gaboury, A.	Rinfret, Remi F.
Garneau, Joseph	Rhodes, Lt.-Col. Wm.
Gingras, Francois	Richardson, Osborn L.
Gourdeau, Frs.	Shehyn, Hon. Joseph
*Gregory, J. U.	Sirois, Louis P., N. P.
Gunn, Francis	St. Michel, Charles
Gilchen, Thomas	Taylor, Edward H.
*Grenier, Gustave	Taschereau, Leonce
Hagens, Hans	Tourangeau, P. G., Dr.
Hamilton, Robert	Turcotte, Narcisse
Henchey, Patrick	Turgeon, E.
Joly de Lotbiniere, Hon. H. G	Turner, Richard D.
Johnston, Peter	Valin, P. V.
Joseph, M.	Verret, A. H.
Juneau, Felix E.	Verret, Barthelemi
Laberge, Auguste	*Vohl, Leon
Laird, John	Winfield, Joseph
*Langellier, Jean C.	

*These have special jurisdiction in virtue of the Statutes of Quebec, 33 Victoria, chapter 12.

CONSULATES.

Argentine Republic—John Arthur Maguire, consul general of the Dominion of Canada and British Possessions in North America ; 126 St. Peter street, L.T.

Belgium—Fréd Van Bruyssel, consul general for the Dominion of Canada ; Andrew E. Joseph, consul at Quebec.

Brazil—Joseph Unwin Laird, 136 St. Peter street, vice-consul.

Chili—Ovidio Frechette.

France—P. R. G. Dubail.

German Empire—Charles Pitl, 63 Dalhousie street.

Monte Video—Charles P. Champion, 66 St. Peter street, L.T.

Netherlands—A. K. Hansen, 13 St. James street.

Sweden and Norway—W. A. Schwartz; St. James street, L.T., consul ; E. H. J. Schwartz, vice-consul.

Peru—John Laird, St. Lawrence Chambers, 113 St. Peter street, L.T.

Portugal—Felix Carbray, 114 St. Peter street, L.T.

Spain—Don Ovidio Frechette.

United States—F. M. Ryder, 25 Mt. Carmel street.

OTTAWA.

CITY GOVERNMENT.

Mayor : Jacob Evratt.

Victoria Ward.—Aldermen : James Gordon, Wm. Johnstone, Wm Hutchison.

Dalhousie Ward. — Aldermen : David Scott, Levi Crannell, William Hill.

Wellington Ward. — Aldermen : Alexander McLean, W. J. Campbell, Charles Scrim.

Central Ward.—Aldermen : H. C. Monk, Doctor Baptie, E. B. Butterworth.

St. George's Ward.—Aldermen : Thomas Raphael, William Borhwick, W. R. Stroud.

By Ward.—Aldermen : John Heney, E. G. Laverdure, F. J. Farrell.

Ottawa Ward.—Aldermen : Samuel Bingham, O. Durocher, A. D. Richard.

Rideau Ward.—Aldermen : John Henderson, John Askwith, J. C. Roger.

Officers of the corporation.—W. P. Lett, city clerk and registrar of births, marriages and deaths ; N. H. H. Lett, asst. city clerk ; A. Angel, junior clerk ; T. H. Kirby, treasurer ; T. W. Thompson, collector ; J. Lindsay, accountant ; E. E. Perrault, city en-

gineer ; R. Surtees, water works engineer ; Thomas Bangs, clerk ; J. O'Reilly, license inspector ; A. Pratt, assessment commissioner ; J. J. Neville, Wm. Porter and Wm. Stewart, assessors ; P. G. Nash and G. S. Macfarlane, auditors ; J. Fox, messenger. Police Commissioners.—The Mayor, Judge of County Court, and Police Magistrates. D. B. McTavish, city solicitor.

Police Court.—The Mayor, Judge of County Court, and Police Magistrate, commissioners ; M. O'Gara, police magistrate ; W. P. Lett, jr., clerk ; Wm. McVeity, chief of police ; D. O'Keefe, inspector of police ; Dr. Robillard, health inspector ; Henry Montgomery and Wm. Hatton, detectives.

WATER WORKS OFFICE.

B. Surtees, engineer ; E. Pinard, collector ; Thos. H. Kirby, treasurer ; George R. Blyth, clerk ; Jno. McDougal, clerk ; Thomas Hervey, clerk ; W. G. Williams and E. A. Lapierre, bailiffs.

FIRE BRIGADE.

Wm. Young, chief fire brigade : P. Favreau, deputy chief do. No. 1 Station, Pooley's Bridge, Le Breton Flats—Jos. Mills, guardian ; P. Murphy, W. H. McCullough, and Patrick Cregan, firemen.

No. 2 Station, corner of Queen and Lyon streets—Thos. Stanford, guardian ; Chas. O'Reilly, R. Burnett, and Thomas Green, firemen.

No. 3 Station—Joe Manners, guardian ; Albert McLean, D. S. Nesbitt and Thomas Butterworth, firemen.

No. 4 Station—James A. Johnston, guardian ; Jas. McCaffrey, and Charles Taylor, firemen ; John Long, engineer.

No. 5 Station—Jos. Fevereau, guardian ; Jos. E. Lemicue, John Corbett, and O. Issue Tessier, firemen.

No. 6 Station—James Latimer, guardian ; Thos. C. Davidson, Robert Whilland, and Patrick Daly, firemen.

Central Station—Thos. Cluff, guardian ; Urgel Gregnon, Albert P. Enright, Richard B. Jacques, Alphonse Tessier and Nicholas Drahan, firemen.

No. 7 Station—John Lowry, guardian ; John Powers, Alex. Potvin, Geo. A. Hood, firemen.

FIRE ALARM TELEGRAPH.

Box. Locality.

- No. 2—Corner Russell House.
- 3—Corner Sparks and O'Connor streets.
- 4—Corner Elgin and Gloucester streets.
- 5—Corner O'Connor and Gloucester streets.
- 6—Corner Maria and Bank streets.
- 7—Corner Wellington and Kent streets.
- 8—No. 2 Fire Hall, Lyon street.
- 9—Corner Victoria and Lyon streets.
- 10—Corner Bank and Queen streets.
- 12—Corner Bay and Maria streets.

- 13—Fleck's Foundry, Wellington street.
- 14—Corner Nepean and Concession sts. (Ashburnham Hill).
- 15—Corner of Albert and Victoria Avenue.
- 16—Corner Duke and Queen streets.
- 17—Corner Richmond Road and Broad street.
- 18—Corner Broad and Queen streets.
- 19—Corner Broad and Oregon streets.
- 21—Booth's Office, Victoria Island.
- 23—Bronson's and Weston's Office, Victoria Island.
- 24—Corner Sussex and Rideau streets.
- 25—Corner Rideau and Walter streets.
- 26—Corner Wilbrod and Cumberland streets.
- 27—Corner Nicholas and Theodore streets.
- 28—Fire Station, Besserer street.
- 31—Corner Rideau and King streets.
- 32—Corner Rideau and Friel streets.
- 33—Corner Daly and Chapel streets.
- 35—Corner Wilbrod and Nelson streets.
- 36—Protestant Hospital, Rideau street.
- 37—Granite Works, Canal Basin.
- 41—Fire Station, York street.
- 42—Fire Station, Cumberland street.
- 43—Corner St. Patrick and Sussex streets.
- 45—Corner Clarence and Dalhousie streets.
- 46—Corner Albert and Metcalfe streets.
- 51—Corner Sussex and Water streets.
- 52—Corner Dalhousie and Church streets.
- 53—Corner Cumberland and Cathcart streets.
- 54—Corner Dalhousie street and Railway Depot.
- 56—St. Joseph Orphans Home.
- 61—Corner McLaren's Mills.
- 62—Corner St. Patrick and Nelson streets.
- 63—Corner Chapel and Parry streets.
- 64—Corner St. Andrew and St. Joseph streets.
- 65—General Hospital, Water street.
- 71—Corner Sr. Patrick and Coburg streets.
- 72—Corner Lewis and Elgin streets.
- 73—Corner Nicholas street, south end.
- 81—Corner Lisgar and Kent streets.
- 82—Corner Somerset and Arthur streets.
- 83—Corner Charles and Bank streets.
- 84—Corner O'Connor and McLaren streets.
- 85—St. Patrick's Orphans Home.
- 91—Corner Metcalfe and Cooper streets.
- 92—Corner Canal and Peter streets.
- 93—Protestant Orphans Home, Elgin street.
- 123—Corner of Ottawa and John streets.
- 124—Corner of Victoria and Creighton streets.
- 125—Corner King and St. Andrew streets.
- 126—Corner Barrett's lane and Clarences.
- 131—Corner Cartier and Somerset streets.
- 132—Corner Bay and Florence streets.

- 134—Corner Elgin street and Argyle avenue.
 135—Bronson's piling ground, Stowaston.
 136—Corner Catherine and Bank streets.
 137—Opposite Exhibition Building.
 141—Martin's Mill, Richmond Road.
 142—Corner Cedar and Fish avenue.
 143—Corner Rochester and Anderson streets.
 145—Corner Division and Pine streets.
 146—Corner Sherwood and Emily streets
 152—Corner Thackery's Mill, Mount Sherwood.
 153—Corner Preston and William streets.
 154—Corner Dufferin and McKay streets.
 156—Rideau Hall.
 162—Corner Stewart and Coburg streets.
 163—Corner Bank and Matchmore streets.

POST OFFICE.

Post Office.—J. A. Gouin, postmaster; F. Hawken, assistant postmaster; F. French, E. B. Bates, E. J. O'Connor, C. Shaw, W. H. Pennock, W. O. Mercer, H. O'Neil, J. H. Bartlett, H. Poole, E. Landria, S. J. Bradbury, E. L. Chevrier, G. B. McQueen, A. H. Gallup, L. E. Noel, E. H. Matthewman, A. York, J. T. Binks M. Darcey, W. H. Murphy, F. G. Allen, L. M. Farrell, clerks; B. H. Bell, G. W. Wills, M. Patrick, O. E. Traversy, S. A. Webber, V. A. Parent, J. R. Clewes, A. H. Powell, J. P. Chilton, L. D. Chevrier, W. A. Bangs, M. A. Coughlin, E. Faulkner, W. S. Warwicker, M. P. Archambault, L. C. Fraser, F. W. English, L. Corbeil, W. Brophy, C. P. Donatigny, E. M. Webber, A. Coleman, W. L. Blanchet, M. St. Denis, S. Duhamel; F. Warwicker, superintendent of letter carriers; John Brown, P. Robert, A. Dupuis, F. J. George, I. Cuddie, W. Lamb, M. J. Eagan, J. N. Larue, M. Eagan, R. Fair, F. X. Giroux, J. O'Noel, J. C. Bell, J. J. Fair, F. A. Schultz, Wm. Ruske, H. Chamberlain, O. Legault, J. Hayes, W. J. Usher, D. Charlebois, J. McCallum, H. Ketheman, C. Cooch, A. Couseneau, A. Williams, C. R. Marmeau, J. W. Woodland, C. H. Moss, J. A. Wilson, J. W. Ross, J. Egan, letter carriers; W. Darcey, W. Goodwin, J. Busbois, collectors; H. Duggan, T. A. Pirrie, P. McEligoth, messengers. Office hours from 8 a.m. to 8 p.m.

Inspection Department.—T. P. French, inspector; C. P. LeSueur, assistant P. O. I.; John Chamard, acting assistant P. O. I., J. F. O'Connor, H. Carrol, P. B. Dunne, W. C. Cochran, M. J. Whitty, I. J. McNutty, Miss H. M. Short, C. Duggan.

Mail Clerks.—J. D. Thompson, Chief M. C., E. Gordon, W. F. Burnham, G. T. Gorrell, R. Peden, J. A. Chevier, J. B. Z. Legendre, A. Leclair, P. A. Maingy, J. B. Gillisic, C. Plumb, H. McDonald, D. J. Skelley, C. W. MacDonald, N. F. Elliott, J. H. Brown, F. Houston, J. Griffith, W. H. Gass, J. Eagleson, J. J. Nevins, J. J. Lally, A. H. J. Coburn, J. E. Hetherington, J. Corcoran, Robert McLaren, J. G. Armstrong, R. Montgomery, J. Purcell, H. J. Kenney, D. Yorke, W. J. Farrell, Wm. Annable, Jas. McFarlane, J. D. C. McFarlane.

CUSTOM HOUSE.

Z. Wilson, collector; J. T. Bartram, surveyor; Thomas Paterson, appraiser; Weldon Champness, J. B. Stacey, Colin Russell, R. S. Bishop, R. E. Clarke, clerks; Stephen H. Waggoner, P. Marrier, landing waiters; Robert Spittal, locker; J. J. McGovern, storeman and packer; R. C. W. McCuig, measurer of shipping; Thos. A. Hood, messenger. Office hours from 9 a. m. to 4 p. m.

INLAND REVENUE (*Division of Ottawa*).

Comprising the City of Ottawa, Carleton, and Russell in Ontario and Ottawa and Pontiac in the Province of Quebec.

M. Battle, collector; J. M. B. Henry, collector; W. G. Beard, accountant; F. F. A. Lett, John Walker and Ralph Slatery, excise officers.

BANKS.

Bank of Montreal.—Ottawa Branch.—Fred. Gundry, manager; J. W. deC. O'Grady, accountant; C. A. Eliot, J. W. Hanning, F. M. Merritt, A. B. Monk, B. Bogert, L. Germain, P. A. M. Lister, J. P. Cowan, H. Norton-Taylor, F. G. Heriot, T. H. Prissick, bookkeepers; J. C. Kearns, messenger.

Bank of British North America.—Ottawa Branch.—Office, 241 Wellington street. D. Robertson, manager.

The Merchants Bank of Canada.—Ottawa Branch.—Office, 12 Metcalfe st. W. Lake Marler, manager; W. O. M. Cross, accountant.

La Banque Nationale and Savings Bank.—Ottawa Branch.—Office, Wellington street. P. I. Bazin, manager; L. A. E. St. Pierre, accountant; J. F. Dorval, teller; J. M. P. Poirier, ledger keeper; A. Charbonneau, clerk; A. Dubé, clerk; Joseph Richard, messenger.

Ontario Bank and Savings Department.—Ottawa Branch. Office, 82 Wellington street, corner of Metcalfe. Alex. Simpson, manager; W. J. C. Harvey, accountant; E. J. Glenny, teller; C. M. Wiggins, ledger keeper; F. G. Perrot, messenger.

Bank of Ottawa and Savings Bank.—Office, 118 Wellington street, south side. Geo. Burn, cashier; W. J. Christie, accountant; Francis Cole, asst. accountant; E. F. Hubbell, teller; C. G. Pennock, asst. teller; J. H. Neeve, ledger keeper; L. C. Owen, J. Hopkirk, clerks; Wm. Carleton, messenger.

Quebec Bank.—Incorporated 1818.—Ottawa Branch.—H. V. Noel, manager.

Union Bank of Canada and Savings Branch.—Ottawa Branch,

126 Wellington street.—Montague A. Anderson, manager : R. M. Harrison, accountant ; Arthur S. Jarvis, teller ; E. G. Stewart, ledger keeper ; G. W. McQuarrie, Junior ; John Martin, messenger.

County Officers.—County town, Ottawa ; John Craig, warden ; Wm. Cowan, treasurer ; Chas. Macnab, clerk ; F. Powel, solicitor ; Archd. Smirle, inspector of public schools ; W. Argue and John McDonald, county auditors and auditors of school moneys ; Dr. Church, surgeon to the jail.

CITY REGISTRY OFFICE.

Alex. Burritt, registrar ; L. A. Mackenzie, deputy registrar ; A. Chesley, copyist. Office hours from 10 a.m. to 4 p.m.

JUSTICES OF THE PEACE

For the County of Carleton, resident in the City of Ottawa.

W. H. Thompson	Alex. Workman	J. A. Pinard
W. P. Lett	Thos. Langrell	Francis Abbott
A. Pratt	M. O'Gara, P. M.	R. Cummings
Jos. Kavanagh	F. Clemow	James Hickey
Hammet Hill, M. D.	H. Grist	Lt.-Col. W. White.
Jas. O'Connor	John Culbert, jr.	Geo. Hay
J. B. Esmond	P. A. Egleson, sr.	J. R. Armstrong
Chas. Macnab	James Clark	Clarence Church
Levi Craunell	Honore Robillard	Robert Surtees
George Rochester, P.M., O.C.		Adam Harvey
A. G. McCormack.		

RELIGIOUS AND BENEVOLENT INSTITUTIONS.

Young Men's Christian Association.—Rooms corner Queen and O'Connor streets. Free Reading Room, open from 8 a.m. to 10 p.m. Lending library, cheerful parlor, gymnasium, baths, etc., boarding-house register, employment bureau, educational classes during winter months. Junior Department ; membership fee, two dollars per year ; including gymnasium and baths, five dollars. Meetings ; Sunday, 9.45 a.m. to 10.45, bible study (international lessons) ; Sunday afternoon at 3 o'clock, evangelistic Bible class ; Sunday night at 8.30, Gospel Meeting for men ; Friday, 7.30 p.m., meeting for boys over 12 ; Saturdays, 8 p.m., young men's meeting ; Family worship every evening at 10 o'clock. Strangers welcome and directed to churches. Officers of the Association, 1890-91—President, F. P. Bronson ; vice-president, E. Seybold ; treasurer, E. L. Brittain ; secretary, H. E. Randall ; general secretary, F. J. Fedarb ; asst. secretary, F. C. Gilbert, physical director, S. A. Hall. Board of Directors—Term expires May 1st, 1891 : W. B. Stroud, G. S. May, H. A. Botterell, F. H. Chrysler, J. M. Oxley, L. O. Eagleson, J. D. McLean Term expires May 1st, 1892 : E. Seybold, R. Stewart, E. L. Brittain, H. L. Wood, F. H. Heath, W. Y. Soper, B. H.

Teakles. Term expires May 1st, 1893: C. Falconer, H. E. Randall, J. Gibson, F. P. Bronson, F. A. Coffin, W. S. Odell, H. S. Campbell.

Protestant Orphan's Home Albert street—Mrs. H. F. Bronson, president; Mrs. J. Tilton, 1st vice-president; Mrs. A. Christie, 2nd vice-president; Mrs. J. Thorburn, rec. secretary; Mrs. W. H. Walker, cor. secretary; Mrs. A. Scott, treasurer; Dr. R. Powell and Dr. H. B. Small, attending physicians; H. Hill, M.D. and Sir J. A. Grant, M.D.; F.R.C.S., of Edinburgh, consulting physicians; Miss Horne, matron and general superintendent; Miss Z. R. Ray, teacher; Miss Alexander, Kindergarten teacher. About 57 orphans and 17 adults in the Home.

General Hospital, Water street.—Under the direction of the Grey Nuns, Sisters of Charity. Sir James A. Grant, consulting physician; Drs. St. Jean, Robillard, Provost, Valard and O'Brien, surgeons.

St. Joseph Orphan Asylum, corner Cathcart and Sussex sts.—Sister Ste. Cecilia, Superior. Established in 1860, under the care of Grey Nuns. 128 orphans.

ACTIVE MILITIA FORCE.

District Staff, Nos. 3 and 4 *Military Districts*—Lt.-Col. Bowen Van Straubenzie, deputy adjt.-general; Lt.-Col. Joseph W. Lewis, brigade major, No. 4 Military District.

Princess Louise Dragoon Guards.—(Troop).—F. Gourdeau, captain.

Ottawa Field Battery.—John Stewart, major.

First Battalion Governor-General's Foot Guards.—Headquarters Ottawa.—Lieut.-Col. John Tilton; majors, A. H. Todd, F. Toller; captains, Gerald H. Bate, T. J. Watters, Narcisse Côté, A. L. Jarvis, J. Hodgins, Harry H. Gray; paymaster, O. Berkeley Powell (hon. capt.) adjutant; Wm. Egerton Hodgton, major.

Dominion of Canada Rifle Association.—Patron, His Excellency the Right Honorable Baron Stanley of Preston, etc., Governor-General of Canada, etc. President, Lieut.-Col. the Honorable George A. Kirkpatrick, M.P. Vice-Presidents—Ontario, Lieut.-Col. Allan Gilmore, Ottawa; Quebec, Robert Hamilton, Esq., Quebec; New Brunswick, Lieut.-Col. A. E. Botsford, Sackville; Nova Scotia, Lieut.-Gen. Laurie, Halifax; Manitoba, Hon. M. A. Girard, Winnipeg; British Columbia, Hon. W. J. McDonald, Victoria; Prince Edward Island, Lieut.-Col. B. P. Haythorne, Charlottetown.

43rd Battalion, Ottawa and Carleton Rifles—Headquarters,

Ottawa, Lieut.-Col. W. P. Anderson; majors, Joshua Wright, A. P. Sherwood, M.S.; 1st captain No. 1 Co., J. W. deC. O'Grady; No. 2, C. M. Wright; No. 3, I. B. York, Prov.; No. 4, Braddish Billings; No. 5, John Alexander Macdonald, Prov.; No. 6, Basil H. Bell, Prov.; Paymaster, Lieut. J. E. Parker, adjutant, Capt. S. Maynard Rogers.

Rideau Canal.—Office, Union Chambers, 14 Metcalfe street.—F. A. Wise, C.E., supt.-enr.; F. Abbott, bookkeeper and paymaster; J. Carroll, foreman; R. W. Cooper, wharfinger and clerk.

Marriage Licenses.—Miss F. Yielding, issuer, 370 Slater street.

Ottawa Lawn Tennis Club.—Patron, His Excellency the Governor-General; vice-patron, Hon. Sir A. P. Caron, K.C.M.G., Minister of Militia; President, The Hon. Justice Taschereau; vice-president, Mr. Wm. Himsworth; secretary, Mr. G. J. Desbarats, treasurer, Mr. W. E. Hodgins. Committee—Lieut.-Col. Bacon; Mr. A. P. Sherwood, Mr. J. F. Shaw, Mr. S. L. Stanton; Mr. A. McCord.

DOMINION OF CANADA.

SEAT OF GOVERNMENT: OTTAWA.

GOVERNOR GENERAL OF CANADA.

THE RIGHT HONORABLE FREDERICK ARTHUR STANLEY, BARON OF PRESTON, 1st Baron, P.C., second son of 14th Earl of Derby, K.G., born January 15th, 1841; educated at Eton; formerly Captain, Grenadier Guards; is Honorary Colonel, 3rd and 4th Battalions King's Own (Royal Lancaster Regiment); a Supernumerary A.D.C. to her Majesty, and a J.P. for Lancashire and Westmoreland; was Civil Lord of the Admiralty, August to November, 1868; Financial Secretary to War Office, 1874-7; Secretary to Treasury, 1877-8; Secretary of State for War, 1878-80, Secretary of State for Colonies, 1885-86, and President of Board of Trade, 1886-8, since when he has been Governor-General of Canada and Commander-in-Chief. Sat as M.P. for Preston (C), 1866-8, for North Lancashire, 1868-85, and for Blackpool Division of Lancashire, 1885-6. Created Baron Stanley of Preston (Peerage of United Kingdom), 1885-6. Married, 1864, Lady Constance, eldest daughter of 4th Earl of Clarendon. Appointed 1st of May, sworn in 11th of June, 1888.

Governor-General's Secretary and Military Secretary. Captain the Hon. Charles Colville, eldest son of Lord Colville, K.T.; born April 26th, 1854; educated at Harrow School;

ght,
eO.
v.;
ald,
E.

.—
ay-
and

ect.

Gov-
.G.,
au;
Des-
Jol.
ton;

A.

ron
by,
rly
4th
per-
hire
ust
-7;
80,
ard
of
(C),
ion
er-
ce,
ay,

ap-
le,
l:

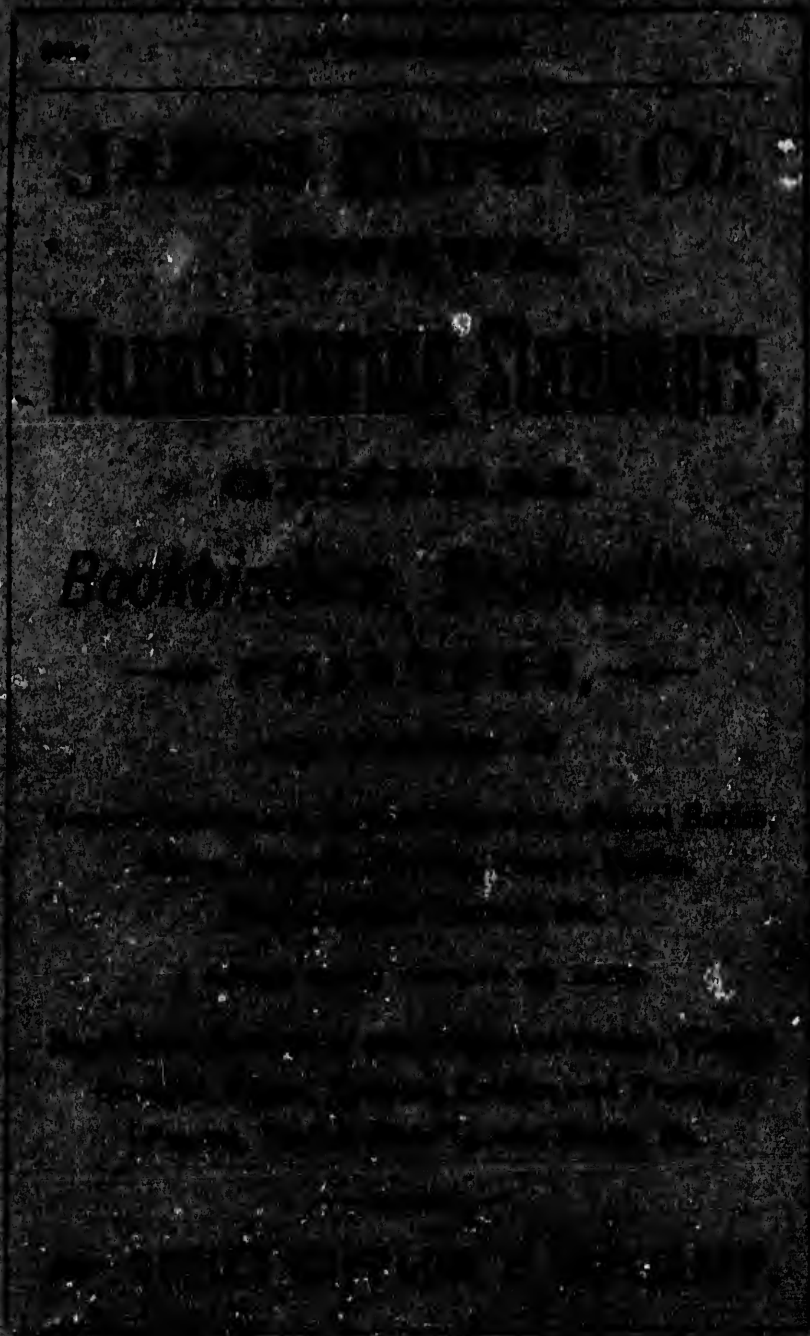

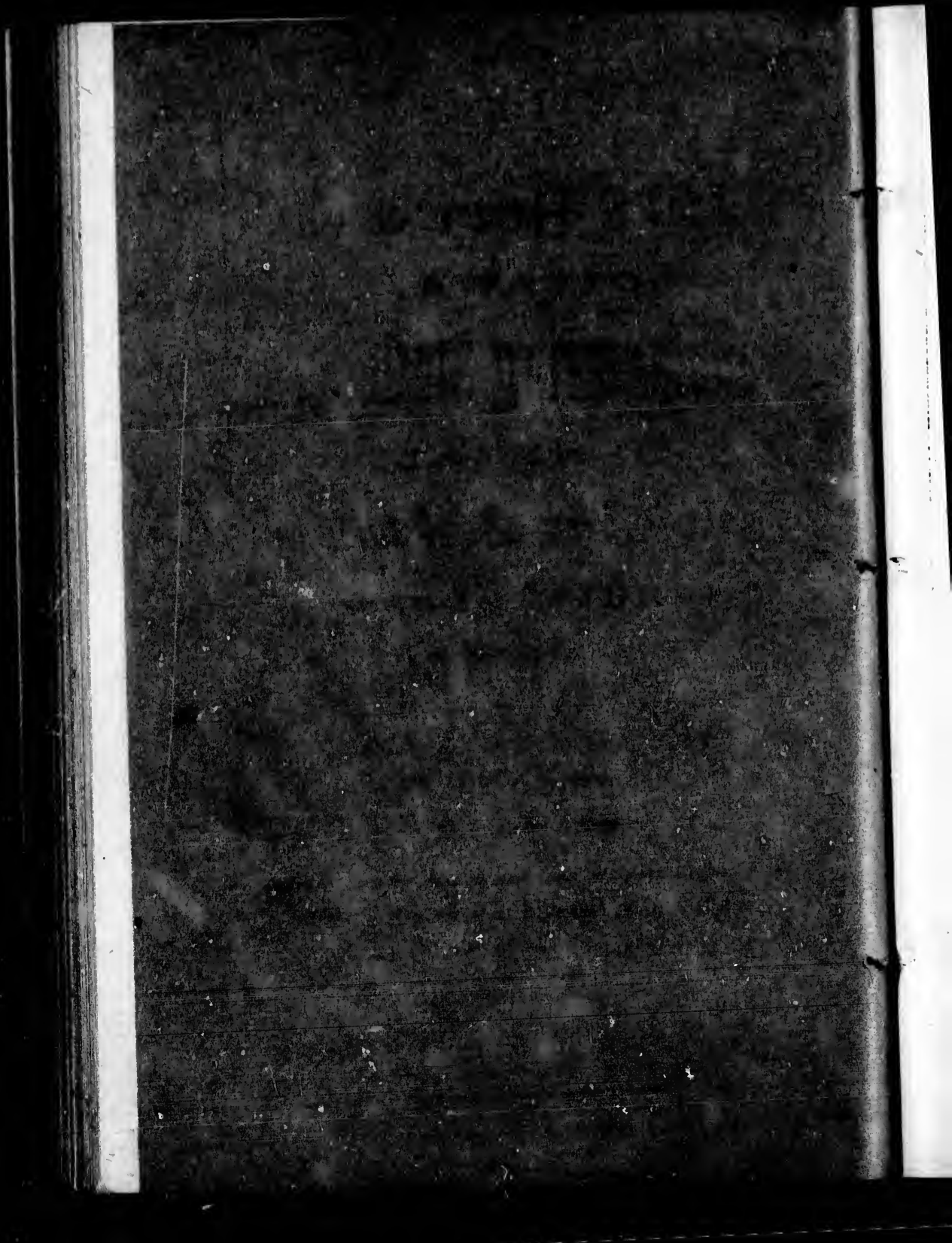

married, October 7th, 1886, Ruby, daughter of Colonel H. D. Chiddingstone, Kent, England; entered the Grenadier Guards, October 28th, 1871; gazetted Captain, June 8th, 1884. Served in the Zulu Campaign in South Africa, in 1879, on special service; was A.D.C. to the Commander-in-Chief, Bombay, from March, 1881, to April, 1883; appointed to present office, August, 1888. Government House, Ottawa, Rideau Club.

PRIVY COUNCIL.

Premier Rt. Hon. Sir John A. Macdonald.
 Minister of Finance. Hon. Geo. E. Foster.
 Minister of Agriculture..... Hon. John Carling.
 Minister of Justice.... Hon. Sir John S. D. Thompson.
 Minister of Customs Hon. Mackenzie Bowell
 Minister of Public Works. Hon. Sir Hector Langevin
 Minister of Railways & Canals.. Hon. J. A. McDonald.
 Minister of Marine & Fisheries.. Hon. C. H. Tupper
 Minister of Militia..... Hon. Sir A. P. Caron.
 Postmaster-General. Hon. John Haggart.
 Minister of Inland Revenue. ... Hon. John Costigan.
 Minister of the Interior and }
 Supt.-gen'l. Indian Affairs.. } Hon. E. Dewdney.
 Secretary of State Hon. J. A. Chapleau.
 President of the Privy Council.. Hon. C. C. Colby.
 Without Portfolio..... Hon. Frank Smith.
 Without Portfolio Hon. J. J. O. Abbott.
 John J. McGee, Esq., Clerk.

PERMANENT OFFICERS OF THE SENATE OF CANADA.

Clerk, master in chancery and accountant, E. J. Langevin; clerk assistant, Master in chancery, J. Adamson; law clerk, master in chancery, J. G. A. Creighton; chaplain, the venerable archdeacon Lauder; second clerk assistant, master in chancery, A. A. Boucher; first English clerk, R. W. Stephen; second English clerk, Alex. Souter; third English clerk, Chas. Young; first French translator, Alfred Garneau; sergeant at-arms, J. de St. D. Le Moine; assistant accountant, O. T. Gibbs; junior clerk, A. Adamson; assistant clerk, French journals, A. L. Garneau; gentleman usher of the black rod, R. Edward Kimber; doctmaster, J. B. Myrand; housekeeper, Peter Dunne; door-keeper, Pierre Rattey; newsroom keeper, Thomas Wheeler; Official reporters, G. C. Holland, A. Holland.

SENATORS OF CANADA.

The Hon. G. W. Allan, Speaker.
E. J. Langevin, Clerk of the Parliaments.
James Adamson, Clerk Assistant.

The Honorable

P. O. ADDRESS.

Abbott, J. J. C.....	Montreal.
Allan, George W. (Speaker).....	Toronto.
Almon, Wm. J.....	Halifax.
Archibald, T. D.....	Sydney, N.S.
Armand, J. F.....	Riv. des Prairies.
Baillargeon, Pierre.....	Quebec.
Bellerose, J. H.	St. Vin de Paul.
Bolduc, J.....	St. Victor de Tring, Que.
Botsford, A. E.....	Westcock, N.B.
Boucherville, C. E. B. de.....	Boucherville
Boulton, O. A.....	Shellmouth, Man.
Boyd, John.....	St. John, N.B.
Casgrain, C. E.....	Windsor, Ont.
Chaffers, Wm. H.....	St. Césaire.
Olemow, F.....	Ottawa.
Cockrane, M. H.....	Compton.
De Blois, P. A.....	Quebec, Que.
Devar, James.....	St. John, N.B.
Dickey, Robert B.....	Amherst.
Drummond, Geo. A.....	Montreal.
Flint, Billa.....	Belleville.
Girard, M. A.....	St. Boniface, M.
Glasier, John.....	Fredericton, N.B.
Gowan, J. R.....	Barrie.
Grant, R. P.....	Pictou, N.S.
Guévremont, Jean B.....	Sorel.
Haythorne, R. P.....	Charlottetown.
Howlan, Geo. W.....	Alberton, P. E. I.
Kaulbach, H. A. N.....	Lunenburg.
Lacoste, Alex.....	Montreal.
Leonard, Elijah.....	London.
Lewin, J. D.....	St. John, N.B.
Longheed, I. A.....	Calgary, Alta.
Macdonald, W. J.....	Victoria, B.C.
McCullum, L.....	Stromness, Ont.
McClelan, A. R.....	Riverside, Alb. Co.
McDonald, W.....	Little Glace Bay, C.B.
MacInnes, Donald.....	Hamilton.
McInnes, T. R.....	N. Westminster, B.C.
McKay, Thomas.....	Truro, N.S.
McKindsey, Geo. C.....	Milton, Ont.
McLaren, Peter.....	Perth, Ont.

The Honorable.

P.O. ADDRESS.

McMillan, Donald.....	Alexandria, Ont.
Macfarlane, A.....	Wallace, N.S.
Macpherson, Sir D. L.....	Toronto.
Masson, L. R.....	Terrebonne, P. Q.
Merner, S.....	New Hamburg, Ont.
Miller, Wm.....	Arichat.
Montgomery, D.....	Park Corner.
Murphy, Edward.....	Montreal.
Odell, Wm. H.....	Fredericton.
O'Donohoe, John.....	Toronto.
Ogilvie, Alex. W., Sen.....	Montreal.
Paquet, A. H.....	St. Outhbert.
Pelletier, C. A. P.....	Quebec.
Perley, W. D.....	Wolf Creek, Wolsely, N. W. T.
Poirier, P.....	Shediac, N. B.
Power, L. G.....	Halifax.
Price, Evan John.....	Quebec.
Prowse, Sam'l.....	Murray H., P. E. I.
Read, Robert.....	Belleville.
Reid, James.....	Quesnelle, B. C.
Ressor, David.....	Yorkville.
Robitaille, T.....	New Carlisle, Que.
Redier, Charles S.....	Montreal.
Ross, J. J.....	Sto. Anne de la Péraade.
Sanford, W. E.....	Hamilton.
Scott, R. W.....	Ottawa.
Smith, Frank.....	Toronto.
Stevens, G. G.....	Waterloo, Q.
Sullivan, M.....	Kingston.
Sutherland, J.....	Winnipeg.
Thibaudreau, Jos. Rosaire.....	Montreal.
Vidal, Alexander.....	Sarnia.
Wark, David.....	Fredericton.

PERMANENT OFFICERS OF THE HOUSE OF COMMONS.

Chief Branch.—John George Bourriot, LL.D., D. C. L., clerk of the house; F. F. Rouleau, assistant clerk; Donald W. Macdonell, sergeant-at-arms; Henry R. Smith, deputy sergeant-at-arms; William C. Bowles, clerk of votes and proceedings, and secretary to the clerk of the house; I. B. Taylor, assistant clerk of votes and proceedings. **F. McGillivray**, clerk of routine and records; **A. G. D. Taylor**, clerk of English journals; **J. Dalton**, assistant clerk of English journals and clerk of petitions; **J. R. E. Chapleau**, translator of votes and proceedings and journals; **P. Rivet**, clerk of French journals; **J. A. Polkinghorne**, clerk of sessional papers; **T. Ouimet**, assistant French journal clerk; **E. Tassé**, clerk of committees; **L. D. Duvernay**, assistant clerk of committees; **Walter Todd**, clerk of standing committees on private bills and standing orders; **Charles Panet**, assistant clerk of standing committees on private bills and standing orders; **R. McG. Moffat**, clerk of Railway and banking and commerce committees; **E. P. Hartney**, examiner of Bills under Rule 59 A. and clerk of standing committee on public accounts; **R. P. King**, junior clerk, Law and Translation Branch.—**Wm. Wilson**, law clerk; **F. A. McCore**, assistant law clerk and chief English translator; **T. G. Coursolles**, assistant law clerk and chief French translator; **J. A. Genaud**, assistant French translator; **F. B. Hayes**, assistant English translator; **R. J. Wickstead**, assistant English translator; **A. Frechette**, assistant French translator; **D. L. Desalniers**, assistant French translator; **L. Laframboise**, assistant French translator; **E. Query**, assistant French translator; **F. X. Demers**, assistant French translator; **E. Perrin**, assistant French translator. **Miscellaneous Branch.**—**Henry Hartney**, accountant; **Robert Brewer**, assistant account; **Robert Romaine**, clerk of stationery and superintendent of the printing of sessional papers of Parliament; **Charles E. Clarke**, assistant clerk of stationery and proof reader; **N. Robidoux**, junior clerk; **H. Macdonell**, junior clerk; **W. Dubé**, junior clerk; **W. Cairns**, junior clerk; **J. Stansfeld**, postmaster; **E. A. Pelletier**, assistant postmaster; **F. X. Lemieux**, second assistant postmaster; **Lucien Dubé**, chief messenger; **N. Turgeon**, assistant messenger; **Edward Storr**, curator of reading room; **M. Laflamme**, **E. Asselin**, **Geo. Smith**, **A. Lizotte**, **Robert Craig**, **C. Hugg** and **L. Laframboise**, messengers; **G. A. Boudreault**, clerk's messenger; **George W. Holder**, and **M. Dolan**, night watchmen; **James Sinclair**, house carpenter.

THE HOUSE OF COMMONS.

Has 215 members, being 92 for Ontario, 65 for Quebec, 21 for Nova Scotia, 16 for New Brunswick, 6 for Prince Edward Island, 8 for British Columbia, 5 for Manitoba, and 4 for the North West Territories.

The Hon. Joseph Alderic Ouimet, Speaker.

J. G. Bourinot, C.M.G., LL.D., D.O.L., Clerk of the House.

CONSTITUENCIES.	MEMBERS.	P. O. ADDRESS.
Addington.....	John W. Bell	Desmond
Albert.....	Richard O. Weldon.....	Halifax
Alberta.....	D. W. Davis.....	F. McLeod
Algoma	Simon J. Dawson.....	Port Arthur
Annapolis.....	John B. Mills	Annapolis
Antigonish.....	Hon. Sir J. Thompson.....	Ottawa
Argenteuil.....	James O. Wilson	Montreal
Assiniboia, East ..	Hon. E. Dewdney.....	Ottawa
Assiniboia, West ..	Nicholas F. Davin.....	Regina
Bagot.....	Flavien Dupont.....	St. Liboire
Beauce.....	Joseph Godbout	St. François
Beauharnois.....	J. G. H. Bergeron.....	Montreal
Bellechasse	Guillaume Amyot.....	Quebec
Berthier.....	Cléophas Beausoleil.....	Montreal
Bonaventure.....	L. J. Riopel	Quebec
Bothwell.....	Hon. David Mills.....	Palmyra
Brant, N.R.....	James Somerville.....	Dundas
Brant, S.R.....	Wm. Patterson.....	Brantford
Brockville.....	John Fisher Wood.....	Brockville
Brome.....	S. A. Fisher.....	Knowlton
Bruce, E.R.....	Henry Cargill	Cargill
Bruce, N.R.....	Alex. McNeill.....	Wiarton
Bruce, W.R.....	James Rowand.....	Dunblane
Cape Breton	{ H. F. McDougall.....	Christmas
	{ David McKeen.....	Lit. Glace
Cardwell	B. S. White.....	Montreal
Carleton, N.B	Fred. H. Hale.....	Woodstock
Carleton, O.....	G. L. Dickinson	Manotic
Cariboo.....	F. S. Barnard.....	Victoria
Chambly.....	R. Prefontaine	Montreal
Champlain.....	H. Montplaisir.....	C. de la Magdeline
Charlevoix.....	Simon Cimon.....	Murray Bay
Charlotte.....	A. H. Gillmor.....	St. George
Chateauguay	Edward Holton.....	Montreal
Chicout and Saguey.	Paul Couture.....	Latterlière
Colchester.....	Sir A. Archibald.....	Truro
Compton.....	Rufus H. Pope.....	Cookshire
Corn. and Stor'nt....	Darby Burgin.....	Cornwall

CONSTITUENCIES.	MEMBERS.	P. O. ADDRESS.
Cumberland.....	A. R. Dickey.....	Amherst
Digby.....	Herbert L. Jones.....	Weymouth
Dorchester.....	H. J. J. B. Chouinard.....	Quebec
Drum'd and Arthab.	Joseph Lavergne.....	Arthabaskaville
Dundas.....	C. E. Hickey.....	Morrisburg
Durham, E. R.....	Henry A. Ward.....	Port Hope
Durham, W. R.....	Hon. F. Blake.....	Toronto
Elgin, E. R.....	John H. Wilson.....	St. Thomas
Elgin, W. R.....	G. E. Casey.....	Fingal
Essex, N. R.....	James C. Patterson.....	Windsor
Essex, S. R.....	James Brien.....	Essex Centre
Frontenac.....	Hon. G. A. Kirkpatrick.....	Kingston
Gaspé.....	L. Z. Joncas.....	Green River
Glengarry.....	Peter Purcell.....	Sumnerstown
Gloucester.....	Kennedy F. Burns.....	Bathurst
Grenville, S. R.....	Walter Shanly.....	Montréal
Grey, E. R.....	Thomas S. Sproule.....	Markdale
Grey, N. R.....	James Masson.....	Owen Sound
Grey, S. B.....	George Landerkin.....	Hanover
Guysborough.....	John A. Kirk.....	Glenelg
Haldimand.....	W. H. Montague.....	Dunville
Halifax.....	{ Hon. A. G. Jones. ..	Halifax
	{ Thomas E. Kenney..	Halifax
Halton.....	John Waldie.....	Toronto
Hamilton City....	{ Adam Brown.....	Hamilton
	{ Alex. McKay.....	Hamilton
Hants.....	Alfred Putnam.....	Maitland
Hastings, E. R.....	Samuel B. Burdett.....	Belleville
Hastings, N. B.....	Hon. M. Bowell.....	Ottawa
Hastings, W. R.....	H. Corby.....	Belleville
Hochelaga.....	A. Desjardins.....	Montreal
Huntingdon.....	Julius Scriver.....	Hemmingford
Huron, E. R.....	Peter Macdonald.....	Wingham
Huron, S. R.....	John McMillan.....	Constance
Huron, W. R.....	Robert Porter.....	Elmvalc
Iberville.....	François Bechard.....	Mt. Johnson
Inverness.....	Hugh Cameron.....	Mabou
Jacques Cartier....	Désiré Girouard.....	Dorval
Joliette.....	Hilaire Neveux.....	St. Ambrose de Kodere
Kamouraska.....	Alexis Dessaint.....	Kamouraska
Kent, N. B.....	Ed. H. Leger.....	Buctouche
Kent, O.....	Archibald Campbell.....	Chatham
King's, N. B.....	Hon. Geo. E. Foster.....	Ottawa
King's, N. S.....	Fred. W. Borden.....	Canning
King's, P. E. I.....	{ Peter A. McIntyre.....	Souris
	{ James E. Robertson.....	Montague Bridge
Kingston.....	Rt Hon. Sir J. Macd'ald.....	Ottawa
Lambton, F. R.....	George Moncrieff.....	Petrolia
Lambton, W. R.....	J. F. Lister.....	Sarnia
Lanark, N. R.....	Joseph Jamieson.....	Almonte

CONSTITUENCIES.	MEMBERS.	P. O. ADDRESS.
Lanark, S.R.....	Hon. J. G. Haggart...	Ottawa
Laprairie.....	Cyrille Doyon.....	St. Isidore
L'Assomption.....	Joseph Gauthier.....	Laurentides
Laval.....	Hon. J. A. Ouimet....	Montreal
Leeds and Gren- ville, N.R.....	C. F. Ferguson.....	Kemptville
Leeds, S.R.....	George Taylor.....	Gananoque
Lennox.....	Uriah Wilson.....	Napanee
Lévis.....	P. M. Guay.....	Etchemin
Lincoln and Niag..	J. C. Rykert.....	St. Catherine
Lisgar.....	Arthur W. Ross.....	Vancouver
L'Islet.....	P. B. Casgrain.....	Quebec
London.....	Hon. John Carlin....	Ottawa
Lotbinière.....	C. I. Rinfret.....	Ste. Croix
Lunenburg.....	James D. Eisenhauer..	Lunenburg
Marquette.....	Robert Watson.....	Portage la Prairie
Maskinongé.....	Charles J. Coulome...	St. Justin
Megantic.....	George Turcot.....	Ste. Julie
Middlesex, E.R....	Joseph H. Marshall..	London
Middlesex, N.R....	Timothy Coughlin....	Mt. Carmel
Middlesex, S.R....	James Armstrong....	Wilton Grove
Middlesex, W.R....	William F. Roome....	London
Missisquoi.....	D. B. Meigs.....	Farnham
Monck.....	Arthur Boyle.....	Dunville
Montcalm.....	O. Thérien.....	Ste. Julienne
Montmagny.....	P. Aug. Choquette....	Montmagny
Montmorency.....	L. G. Desjardins....	Quebec
Montreal, Centre..	John Joseph Curran...	Montreal
Montreal, East....	A. T. Lepine.....	Montreal
Montreal, West....	Sir Donald A. Smith..	Montreal
Muskoka.....	Wm. E. O'Brien....	Shanty Bay
Napierville.....	Vacant.....	
New Westminster..	G. E. Corbould.....	N. Westminster
Nicolet.....	F. Boisvert.....	Gentilly
Norfolk, N.R.....	John Charlton.....	Lynedoch
Norfolk, S.R.....	David Tisdale.....	Simcoe
Northum'd, N.B....	Hon. Peter Mitchell..	Montreal
Northum, O., E.R..	Edward Cochrane....	Brighton
North'd, O., W.R..	George Guillet.....	Coburg
Ontario, N.R.....	Frank Madill.....	Beaverton
Ontario, S.R.....	Wm. Smith.....	Columbus
Ontario, W.R.....	James D. Edgar.....	Toronto
Ottawa, City.....	C. H. Mackintosh....	Ottawa
	Honoré Robillard....	Ottawa
Ottawa, County....	Alonzo Wright.....	Ironside, Hull
Oxford, N.R.....	James Sutherland....	Woodstock
Oxford, S.R.....	Sir Rich'd Cartwright	Kingston
Peel.....	Wm. A. McCulla....	Brampton
Perth, N.R.....	Samuel R. Hesson....	Stratford
Perth, S.R.....	James Trow.....	Stratford

CONSTITUENCIES.	MEMBERS.	P. O. ADDRESS.
Peterboro', E.R.	John Lang	Jermyn
Peterboro', W.R.	James Stevenson	Peterborough
Pictou	{ Hon. Chs. H. Tupper	Ottawa
	{ John McDougald	Westville
Pontiac	John Bryson	Fort Coulonge
Portneuf	Vacant	
Prescott	Simon Labrosse	St. Eugene
Prince Edward	John Milton Pratt	Picton
Prince, P.E.I.	{ S. F. Perry	Tignish
	{ James Yeo	Port Hill
Provencher	A. A. O. La Riviere	St. Boniface
Quebec, Centre	François Langelier	Quebec
Quebec, East	Hon. Wilfrid Laurier	Arthabaskaville
Quebec, West	Hon. T. McGreevy	Quebec
Quebec County	Hon. Sir A. Caron	Ottawa
Queen's, N.B.	Geo. F. Baird	St. John
Queen's, N.S.	J. N. Freeman	Liverpool
Queen's, P.E.I.	{ L. H. Davies	Charlottetown
	{ Wm. Welsh	Charlottetown
Benfrew, N.R.	Peter White	Pembroke
Benfrew, S.R.	John Ferguson	Admaston
Restigouche	George Moffat	Dalhousie
Richelieu	J. A. Massue	St. Aimé
Richmond, N.S.	Edmund P. Flynn	Arichat
Rich'd and Wolf, Q.	Wm. B. Ives	Sherbrooke
Rimouski	J. B. Romuald Fiset	Rimouski
Rouville	G. A. Gigault	St. Césaire
Russell	Wm. C. Edwards	Rockland
St. Hyacinthe	M. E. Bernier	St. Hyacinthe
St. John, N.B., City	John V. Ellis	St. John
St. John, N.B.,	{ Chas. N. Skinner	St. John
City and Connty,	{ C. W. Weldon	St. John
St. John, Quebec	F. Bourassa	St. Valentin
St. Maurice	F. S. L. Désaulniers	Yamachiche
Saskatchewan	D. H. Macdowall	Prince Albert
Selkirk	Thomas M. Daly	Brandon
Shefford	Antoine Audet	North Stukely
Shelburne	Lieut.-Gen. Laurie	
Sherbrooke	B. N. Hall	Sherbrooke
Simcoe, E. R.	Herman H. Cook	Toronto
Simcoe, N. R.	Dalton McCarthy	Toronto
Simcoe, S. R.	Richard Tyrwhitt	Bradford
Soulanges	James W. Bain	St. Polycarpe
Stanstead	Hon. C. C. Colby	Ottawa
Sunbury	R. D. Wilmot, Jun.	Burton, Sunbury
Témiscouata	P. E. Grandbois	{ Riviere du Loup (en bas)
Terrebonne	Hon. J. A. Chapleau	Ottawa
Three Rivers	Hon. Sir H. Langevin	Ottawa
Toronto, Centre	G. B. B. Cockburn	Toronto

CONSTITUENCIES.	MEMBERS.	P.O. ADDRESS.
Toronto, East	John Small	Toronto
Toronto, West	F. C. Denison	Toronto
Two Mountains	J. B. Daoust	St. Eustache
Vancouver Island	David Wm. Gordon	Nanaimo
Vaudreuil	Hugh McMillan	Bigaud
Verchères	Hon. F. Geoffrion	Verchères
Victoria, B.C.	{ Thomas Earle	Victoria
	{ F. G. Prior	Victoria
Victoria, N.B.	Hon. John Costigan	Ottawa
Victoria, N.S.	John A. McDonald	Baddeck
Victoria, O., N.R.	John A. Barron	Lindsay
Victoria, O., S.E.	Vacant	
Waterloo, N.R.	I. E. Bowman	Waterloo
Waterloo, S.E.	James Livingston	Baden

NORTH WEST TERRITORIES.

Alberta	D. W. Davis	Fort McLeod
Assiniboia (East)		
Do. (West)	Nichols Flood Daving	Regina
Saskatchewan	D. H. McDowall	Prince Albert

GOVERNMENT DEPARTMENTS.

Customs Department.—Hon. Mackenzie Bowell, minister of customs ; J. Johnson, commissioner of customs ; W. G. Parmelee, asst. commissioner of customs.

Accountant's Branch.—T. J. Waters, accountant.

Statistical Branch.—James Barry, chief clerk.

Correspondence Branch.—T. A. D. Bliss, W. J. Mackenzie, A. Morin, clerks.

Minister's Secretary.—E. L. Saunders.

Board of Customs.—The Commissioner and Assistant Commissioner.

Dominion Appraiser.—George W. Jessup, appraiser and secretary.

Inspector of Ports.—H. Kavanagh, W. H. Hill, T. C. Mewburn, J. S. MacLaren, Geo. H. Young ; financial inspector, S. W. McMichael ; special agent, A. L. Watters ; special revenue officer, ———.

Ports and Collectors, Province of Ontario

Ports marked thus (a) are warehousing ports.

Amherst, W. D. Main.	Bathurst, W. J. O'Brien
Amherstburg, Geo. Gott.	Berlin, A. L. Bowman.
Annapolis, A. Fullerton.	Belleville, a W. Webster.
Antigonish, A. Boyd.	Brantford, a H. B. Leeming
Arichat, R. Benoit.	Bridgetown, S. S. Ruggles.
Baddeck, L. G. Campbell.	Brighton, a M. K. Lockwood.
Barrington, D. Sargant.	Brockville, a W. H. Jones.

Charlottetown, James Currie. Newcastle, N. B., W. A. Park.
 Chatham, N. B., D. Ferguson. New Westminster, J. S. Clute.
 Chatham, a O, J. G. Pen'father. Niagara, a W. Kirby.
 Clarenceville, W. M. Pattison. No. Sydney, A. G. Hamilton.
 Clifton, a Peter Flynn. Oakville, a R. K. Chisholm.
 Coaticook, a Geo. O. Doak. Oshawa, a Geo. P. Blamey.
 Coburg, a Chas. E. Ewing. Ottawa, a Z. Wilson.
 Colborne, a D. E. Macfarland. Owen Sound, J. C. Stephens.
 Collingwood, Geo. Watson. Paris, a Thomas Hall.
 Cornwall, a A. V. McMillan. Parrsboro', A. S. Townshend.
 Cramahe, a Geo. A. Fowler. Penetanguishene, G. Clark.
 Dalhousie, W. Montgomery. Percé, W. Flynn.
 Darlington, a John Rankin. Peterboro', James Stratton.
 Deseronto, T. G. Pile. Picton, a Walter J. Ross.
 Digby, J. M. Viets. Pictou, N. S., D. McDonald.
 Dorchester, W. Dobson. Port Arthur, P. Nicholson.
 Dover, a T. B. Barrett. Pt. Hawkesb'y, J. G. Bourinot.
 Dundas, a Thomas Stock. Pt. Hood, E. D. Tremaine.
 Dundee, a Thos. Smith. Pt. Medway, E. E. Letson.
 Dunville, A. Brownson. Potton, W. Lynch.
 Emerson, E. D. Phillips. Prescott, a E. Jessup.
 Fort Erie, a E. W. Brookfield. Québec, a No appointment.
 Fort McLeod, W. C. Allan. Richibucto, B. E. Johnson.
 Fredericton, A. F. Street. Rimouski, a J. A. Martin.
 Frelighsburg, W. C. Baker. Russelltown, R. Rogers.
 Galt, Thos. Peck. Sackville, M. C. Milner.
 Gananoque, J. Ormiston. Sarnia, a G. N. Matheson.
 Caspé, a J. J. Kavanagh. Saugeen, James Fleming.
 Goderich, a Asher Farrow. Sault Ste. Marie, a H. Plummer.
 Guelph, T. A. Heffernan. Shelburne, W. W. Atwood.
 Guysboro', J. A. Tery. Sherbrooke, a Chas. E. Perry
 Halifax, W. D. Harington. Sorel, J. Mathieu.
 Hamilton, a F. E. Kilvert. Stanstead, C. S. Channell.
 Hemingford, F. S. Proper. St. Andrews, C. M. Gore.
 Hope, a E. J. W. Burton. St. Armand, E. A. Bourret.
 Kentville, F. C. Rand. St. Catherines, H. H. Collier.
 Kingston, a Clarke Hamilton. St. Hyacinthe, J. S. Hamel.
 Kingsville, S. King. St. John, N. B., J. R. Ruel.
 Lindsay, D. Browne. St. John's, Q., a H. G. Perch'd.
 Liverpool, J. H. Dunlop. St. Stephen, H. Webber.
 Lockport, Geo. Stalker. St. Thomas, E. A. Dunham.
 London, a Robert Reid. Stratford, John Hamilton.
 Lunenburg, E. Dowling. Summerside, C. W. Strong.
 Magdalen Islands, J. R. F. Sattou, J. Dunn.
 Painchaud. Sydney, R. McDonald.
 Margaretville, D. W. Landers. Three Rivers, P. B. Vanesse.
 Moncton, J. M. Binney. Toronto, a J. Douglass, acting.
 Montreal, a M. P. Ryan. Trenton, a J. F. McGuire.
 Morrisburg, Hiram Carman. Truro, G. P. Nelson.
 Nanaimo, B. H. Smith. Vancouver, J. M. Bowell.
 Nananee, George M. Elliott. Victoria, Hon. W. Hamley.
 N. Carl'le, a F. C. Beauchesne. Wallaceburg, C. Fraser.

Weymouth, U. B. Jones. Winnipeg, Thos. Scott.
 Whitby, a C. A. Carson. Woodstock, N. B., D. F. Merritt.
 Windsor, N. S., H. W. Dimock. Woodstock, O., W. H. VanIngen.
 Windsor, O., a Wm. Benson. Yarmouth, W. H. Moody.

Department of Justice—Hon. Sir John S. D. Thompson, minister of Justice and attorney-general of Canada; Robert Sedgewick, Q.C., deputy minister of justice; A. Power, Q.C., G. L. B. Fraser, chief clerks; Douglas Stewart, private sec'y. Penitentiary Branch.—J. G. Moylan, inspector; G. L. Foster, accountant of penitentiaries; H. B. S. Lane, clerk.

Finance Department—Minister of finance, Hon. Geo. E. Foster, D.C.L.; deputy minister, J. M. Courtney; assistant deputy minister, W. Fitzgerald; accountant of contingencies, R. W. Baxter; comptroller of Dominion currency, F. Toller; chief clerk savings bank branch, O. J. Anderson; Dominion book-keeper, M. G. Dickinson; financial inspector, T. D. Tims; asst. financial inspector, G. Y. Crookshank; secretary to minister, S. J. Jenkins; first class clerks, G. Lowe, jr., C. A. Gough, C. W. Treadwell, J. McNicol, J. Fraser. Insurance Branch.—Superintendent, W. Fitzgerald; clerks, A. K. Blackader and W. J. R. McMinn.

Department of Inland Revenue.—Minister of Inland Revenue, Hon. J. Costigan; commissioner, E. Miall; asst. commissioner, W. J. Gerald.

Secretary's Branch.—Chief clerk and secretary, W. Hims-worth; short hand writer, W. Carter; short hand and type-writer, J. P. McCarthy; clerk and translator, A. Lusignan.

Accountant's Branch.—Chief clerk and accountant, P. M. Robins; asst. accountant, F. R. E. Campeau; clerk, J. E. Valin; clerk's statistical branch, W. L. Heron, J. F. Shaw, G. Brunell, R. Nettle; clerk forms branch, F. K. Blatch; clerk stamps branch, George Fowler; clerk standards branch, J. Brunel; secretary to minister, M. F. Walsh; chief analyst, Thomas Macfarlane; asst. analysts, A. M. Gill, F. X. L. Lefebvre and F. W. Babbington; laboratory clerks, Thomas Casey and James Watson.

Inspectors of Inland Revenue.—Chief inspector, Henry Godson, Toronto, Windsor district, James Gow, Windsor; Toronto district, John Morrow, Toronto; Kingston district, W. L. Hamilton, Brockville; Montreal district, R. Bellemare, Montreal; Quebec district, J. M. Lemoine, Quebec; New Brunswick district, John N. Moore, St John, N. B.; Nova Scotia district, R. Borradaile, Halifax; Manitoba district, J. K. Barrett, Winnipeg; British Columbia district, Wm. Gill, Victoria; Prince Edward Island district, R. Borradaile, Halifax; chief inspector of distilleries, J. Davis, Windsor; inspector bonded manufactories, J. Morrow, Toronto; chief inspector of standards, W. J. Johnstone.

Department of the Secretary of State.—Hon. J. A. Chapleau, Q. C., LL. D., secretary of state; L. A. Castellier, under secretary of state; P. Pelletier, chief clerk of the department.

Louis H. Taché, private secretary to the minister.

Registrar's Branch.—L. A. Castellier, deputy registrar general; Lt.-Col. A. Audet, keeper of the records.

Board of Civil Service Examiners.—John Thorborn, M. A., LL. D., chairman; A. D. DeCelles, P. LeSueur, commissioners; L. LeSueur, clerk of the board.

Department of Public Printing and Stationery, under supervision of the hon. the secretary of state.—Lt.-Col. Brown Chamberlin, C.M.G., D.O.L., Queen's printer and controller of stationery, deputy minister; L. A. Grison, E. Emond, clerks; H. Allen, messenger.

Accountant's Branch.—W. Gliddon, chief clerk accountant.

Printing Branch.—A. Senécal, superintendent of printing.

Stationery Branch.—H. J. Bronskill, superintendent of stationery.

Auditor General's Office.—J. L. McDougall, auditor-general; J. Patterson, asst. auditor,

Department of the Interior.—The Hon. E. Dewdney, minister of the interior; A. M. Burgess, deputy minister of the interior.

Secretary's Branch.—John R. Hall, secretary; L. C. Pereira, asst. secretary; K. J. Henry, registrar of correspondence; G. U. Ryley, in charge of timber and mines.

Survey's Branch.—E. Deville, surveyor-general; J. Johnston, geographer; W. J. King, astronomer; J. S. Dennis, chief inspector of surveys; F. Clayton, charge of survey branch.

Land Patent Branch.—W. M. Goodeue, chief clerk.

Accountant's Branch.—J. A. Pinards, accountant, chief clerk; C. H. Beddoe, asst. accountant.

Ordinance and Admiralty Lands.—W. Mills, clerk in charge; P. G. Keyes and E. Genest.

Clerk in charge of Survey Branch.—F. Clayton.

Department of the Interior—Outside Service.—Land Board, Winnipeg—Commissioner of Dominion Lands, H. H. Smith; superintendent of mines, W. Pearce; inspector Dominion lands agencies, J. M. Gordon; secretary, T. R. Burpee; asst. secretary, R. A. Ruttan.

Dominion Land Agents.—Winnipeg, E. F. Stephenson, acting; Brandon, W. H. Hiam; Birle, W. G. Pentland; Deloraine, John Flesher; Minnedosa, W. M. Hilliard; Regina, W. H. Stevenson; Calgary, Amos Rowe; Prince Albert, Jehn McTaggart; Edmonton, P. V. Gauvreau; Carlyle, J. J. McHugh; Cunningham Manor, C. E. Phipps; Battleford, E. Brokovski; Lethbridge, E. G. Kirby; Saltcoats, T. B. Ferguson; New Westminster, B.C., John McKenzie; Kamloops, B.C., E. A.

Nash ; Yorktown, T. B. Ferguson, acting agent ; agent for Menonites and Icelanders, George Neacomb, Ottawa.

Crown Timber Agents.—Winnipeg, E. F. Stephenson ; Edmonton, Thomas Anderson ; Calgary, C. L. Gouin ; Prince Albert, John Laggart, acting ; New Westminster, B. C., T. S. Higginson ; inspector of ranches in N. W. Territories, Dr. Wm. Cox Allan, inspector, Fort McLeod ; clerk of legislative assembly, N. W. T., and secretary to lt.-governor, R. B. Gordon ; secretary to the lt.-governor of the district of Keewatin, hon. Walter Robert Brown.

Caretakers of Ordnance Lands.—Chambly, Q., J. O. Dion ; Grand Falls, N.B., Bertram Currier ; Leamington, Ont., Peter Conover ; Blenheim, Ont., W. R. Pellows, jr. ; Queenston, Ont., Joseph Walker.

Department of Militia and Defence.—Hon. Sir Adolphe P. Caron, K.C.M.G., minister of militia and defence ; Col. C. Eugene Panet, deputy minister of militia and defence ; captain A. Benoit, secretary ; Col. Walker Powell, adj.-gen'l of militia.

Minister's Office.—Benjamin Suite, chief clerk

Accountant's Branch.—C. H. O'Mara, chief clerk and accountant.

Stores Branch.—Lieut.-Col. John Macpherson, director of stores and keeper of militia properties.

Engineers branch.—H. James, architect

Adjutant-General's Office.—Lieut.-Col. Thomas Bacon, chief clerk.

Department of Public Works.—Sir Hector L. Langevin, K.C. M.G., C.B., minister of public works ; G. F. Baillairgé, deputy minister of public works ; Ant. Gobeil, secretary ; H. F. Perley, chief engineer ; Thos. Fuller, chief architect ; O. Dionne, accountant ; R. Steckel, chief clerk, engineering branch ; J. R. Arnoldi, chief mechanical engineer ; E. J. E. Roy, private sec.

Department of Railways and Canals.—The Rt. Hon. Sir John A. Macdonald, G.C.B., acting minister ; T. Trudeau, deputy minister ; A. P. Bradley, secretary ; C. Schrieber, chief engineer government railways ; H. A. Fisault, law clerk ; W. J. Tilley, J. A. Dixon, Charles Costin, corresponding clerks ; S. L. Shannon, J. W. Pugsley, accountants branch.

Department of Marine.—Minister of Marine and Fisheries, Hon. C. H. Tupper ; deputy minister of marine, Wm. Smith ; chief clerk, J. Hardie ; chief clerk and accountant, F. F. Gourdeau ; chief clerk and engineer, W. P. Anderson ; chief clerk and private secretary to minister, C. O. Chipman ; and 14 clerks. Agents—Quebec, J. U. Gregory ; St. John, N.B., J. H. Harding ; Halifax, N.S., H. W. Johnson ; Victoria, B.C., H. G. Lewis ; Charlottetown, P.E.I., A. Lord. Superintendents of Lights—Newcastle, N.B., James Mitchell ; Halifax, N.S., C. A. Hutchins ; Quebec, L. A. Demers ; Ottawa, P. Harty. Board of Ex-

aminers Masters and Mates—Chairman, W. H. Smith, Halifax ; clerk, A. G. Gilpin ; Halifax, D. Hunter ; St John, N.B., W. Thomas ; St. Catharines, W. Mellwain ; Ottawa, M. P. McElhinmey ; Kingston, T. F. Taylor ; Quebec, W. C. Seaton ; Victoria, B.C., H. J. Lewis. Inspectors of Boilers and Machinery—Chairman Board S. S. Inspectors, W. J. Meneilley, Ottawa ; St. John, N.B., D. Stevens ; Toronto, James Johnson ; Montreal, J. Burgess ; Kingston, E. Adams ; Quebec, J. Samson ; Lower Ft. Garry, E. R. Abell ; Toronto, O. P. St. John ; Victoria, B.C.,
 Inspectors of Hulls—St. John, N.B., C. R. Coker ; Toronto, T. Harbottle ; Quebec, P. Brunelle ; Ottawa, M. P. McElhinmey ; Kingston, T. Donnelly ; Victoria, B. C., R. Collister. Harbor Commissioners.—Chairman.—Toronto, A. B. Lee ; Montreal, H. Bulmer ; Quebec, P. V. Valin ; Picton, N.S., James Gordon ; supt. meteorological service, Toronto, C. Carpmal ; director of observatory, St. John, N.B., George Hutchinson.

Department of Fisheries.—Deputy Minister of Fisheries, John Tilton ; chief clerk, S. P. Bauset ; clerks, R. N. Venning, C. Stanton, J. S. Webster, S. B. Kent, A. H. Belliveau, T. Armond, J. A. Murray, F. H. Cunningham, B. F. Burnett, W. A. Makinson and C. F. Winter.

Inspectors of Fisheries—Quebec, Gulf Division, W. Wakeham, Gaspé ; Nova Scotia, Div. West of Halifax, J. R. Kinney, Yarmouth ; Nova Scotia, Div. East of Halifax, Robert Hockin, Picton ; New Brunswick, Div. Charlotte County, J. H. Pratt, St. Andrews ; Div. Western and Inland Counties, David Morrow, Ormook ; Div. Northern and Eastern Counties, R. A. Chapman, Moncton ; Cape Breton Island, A. C. Bertram, North Sydney ; Prince Edward Island, Edwd. Hackett, Tignish ; Manitoba and N. W. Territories, A. McQueen, Winnipeg ; British Columbia, T. Mowat, New Westminster ; Supt. of Fish Culture, Samuel Wilmot, Ottawa, Ont.

Post Office Department.—Hon. J. G. Haggart, postmaster-general ; W. D. LeSueur, B.A., secretary to postmaster-general ; Lieut.-Col. Wm. White, deputy postmaster-general.

Secretary's Branch.—W. D. LeSueur, B.A., chief clerk, sec. ; Major J. Walsh, J. Plunkett, A. Lindsay, C. Falconer, A. W. Throop, J. H. Balderson, M. A., G. H. Hargrave, 1st class clerks ; H. W. Griffin, C. J. B. Higgins, G. R. White, J. M. O'Leary, G. J. Binks, E. P. Stanton, C. Pope, H. G. Dunlevie, F. G. Moon, E. Daubney, J. Brown, B. M. Northrop, 2nd class clerks ; G. Rance, D. A. C. MacDonald, A. J. MacDermid, J. A. MacDonald, W. J. Fréchette, H. H. Morton, J. Carter, H. Knauf, W. C. Little, G. A. D. Mailleue, P. B. Powell, T. Roy, A. Lampman, B.A., E. L. Taylor, E. Bunel, G. C. Wood, H. Brenot, B. A., N. W. Curtis, W. Alford, J. Prendergrast, K. Merrick, L. Robineon, A. Samuels, E. M. O'Connor, J. Seymour, W. Smith, B.A., J. Grant, E. D. Osgood, F. C. Anderson,

G. H. Parish, K. E. Falconer, E. M. Walker, K. T. Waddell, H. S. Stewart, P. D. Bentley, T. I. D. Moffatt, E. Ballantine, I. M. May, P. Kiernan, W. A. Code, W. J. Beatty, 3rd class clerks; M. Benett, J. Dodd, D. Courtney, messengers; S. Greenfield, T. A. Caffarati, J. Bradley, W. J. Pearce, packers.

Accountant's Branch.—W. H. Smithson, chief clerk, accountant; P. E. Bucke, W. J. Barrett, 1st class clerks; J. P. Brophy, E. H. Benjamin, R. J. Shaw, L. Blanchet, W. J. Johnstone, A. H. McLennan, D. F. McCarthy, Captain L. H. Poullot, N. G. D'Auteuil, W. Greaves, W. Rowan, D. A. Barrett, T. McGrail, M. K. Dunlevie, 2nd class clerks; R. J. Oliver, J. G. Fortier, E. A. D. Jones, A. W. Wall, J. C. Beatty, P. T. Leahy, C. O. Doucet, F. Champagne, T. M. Oliver, C. W. Lally, G. C. Anderson, T. E. Visser, F. K. Rochester, F. L. Lecomte, J. Mullin, H. S. Campbell, H. S. Shaw, A. Ainsborough, J. M. Conroy, C. R. Robertson, G. L. Plunkett, J. P. Howard, W. Q. Ketchum, J. G. Fortier, J. O. Martin, W. J. Glover, E. B. Wood, B. E. Bonnard, N. M. H. Gibson, 3rd class clerks; W. Cherry, messenger.

Money Order Branch.—G. F. Everett, chief clerk, superintendent; S. S. Thorne, J. F. Wall, 2nd class clerks; J. C. Bonner, J. H. Spencer, F. M. S. Jenkins, F. H. F. Mercer, F. E. S. Grout, W. R. Hanley, W. T. Wilson, J. L. Olivier, E. L. Learoyd, G. H. Hayes, S. Short, F. O. O. A. Seguin, C. A. Meikle, J. S. Hale, H. McGuire, J. Buckley, E. J. Cousineau, G. Magee, A. P. Campbell, 3rd class clerks; C. A. Clark, A. Wheatley, packers.

Savings Bank Branch.—D. Matheson, chief clerk, superintendent; W. Harrington, 1st class clerk; J. Rose Smith, W. H. Eagleson, J. H. Fairweather, E. P. Bell, W. H. Kreps, A. Devine, W. H. McCuaig, 2nd class clerks; J. Chamard, J. H. Bollard, P. B. Taylor, E. E. F. Taylor, H. N. P. Chesley, J. H. Scott, A. E. Heming, E. F. Jarvis, W. C. E. Stewart, A. F. L. Geddes, H. McGillivray, J. E. Pelton, R. W. Breadner, J. A. Jackson, P. Regan, W. J. H. Adams, G. A. Hunt, J. R. Hooper, A. W. Campbell, J. F. Scribner, 3rd class clerks; S. Graham, messenger; W. J. Bell, A. J. O'Neil, packers.

Printing and Supply Branch.—Sidney Smith, jr., chief clerk, superintendent; O. Fortior, 1st class clerk; W. D. O'Brien, J. R. Greenfield, Captain H. H. Gray, 2nd class clerks; R. Greenfield, D. H. Goulden, W. Ferguson, J. Briggs, M. J. Macon, 3rd class clerks; W. Cooch, M. Galvin, T. Hartnedy, G. Elbourne, A. Morse, J. Barrett, J. Elliott, J. B. Laurie, J. Marier, J. Bell, W. H. Cheney, P. Kehoe, J. H. Lewis, packers; J. L. Spence, messenger.

Department of Agriculture.—Hon. John Carling, minister, John Lowe, deputy.

General Correspondence; Immigration, etc.—H. B. Small, secretary and chief clerk; A. L. Jarvis, private secretary; J. B. Lynch, accountant.



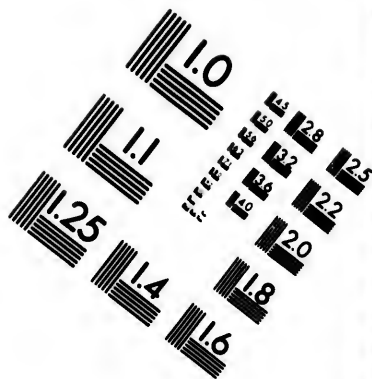
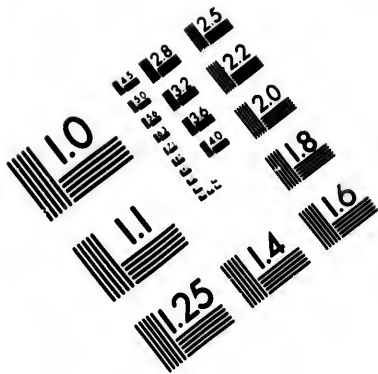

**IMAGE EVALUATION
TEST TARGET (MT-3)**

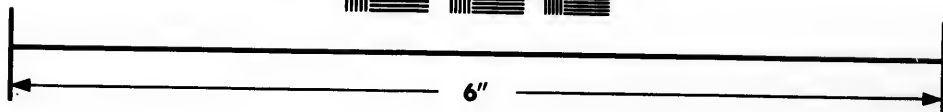
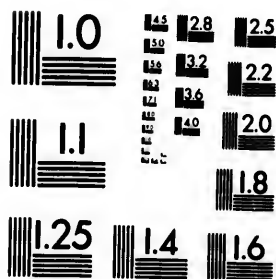

**Photographic
Sciences
Corporation**

23 WEST MAIN STREET
WEBSTER, N.Y. 14580
(716) 872-4503

0
1
2
3
4
5
6
7
8
9
10
11
12
13
14
15
16
17
18
19
20
21
22
23
24
25
26
27
28
29
30
31
32
33
34
35
36
37
38
39
40
41
42
43
44
45
46
47
48
49
50
51
52
53
54
55
56
57
58
59
60
61
62
63
64
65
66
67
68
69
70
71
72
73
74
75
76
77
78
79
80
81
82
83
84
85
86
87
88
89
90
91
92
93
94
95
96
97
98
99

10
11
12
13
14
15
16
17
18
19
20
21
22
23
24
25
26
27
28
29
30
31
32
33
34
35
36
37
38
39
40
41
42
43
44
45
46
47
48
49
50
51
52
53
54
55
56
57
58
59
60
61
62
63
64
65
66
67
68
69
70
71
72
73
74
75
76
77
78
79
80
81
82
83
84
85
86
87
88
89
90
91
92
93
94
95
96
97
98
99

Archives.—D. Brymner, J. Marmette, clerks.
 Copyrights, Trade Marks, &c.—J. B. Jackson, registrar.
 Patents.—Richard Pope, deputy commissioner; H. Casgrain,
 J. E. Dionne, chief clerks; W. J. Lynch, acting accountant.
 Statistics and Census.—G. Johnson, statistician; E. H. St.
 Denis, asst. statistician; Monseigneur Cyprian Tanguay, attaché
 special.

PROVINCE OF ONTARIO.

Seat of Government: Toronto.

Lieutenant-Governor—His Honor The Hon. Sir Alexander
 Campbell, K. C. M. G.; private secretary, H. Vernon; Official
 secretary, F. C. Law.

Executive Council.

Hon. Oliver Mowat, Attorney-General.
 " A. S. Hardy, Commissioner of Crown Lands.
 " C. F. Fraser, Commissioner of Public Works.
 " J. M. Gibson, Secretary and Registrar.
 " Richard Harcourt, Treasurer.
 " G. W. Ross, Minister of Education.
 " John Dryden, Minister of Agriculture.

J. R. Cartwright, Clerk of the Executive Council and Deputy
 Attorney General.

J. Lonsdale Caspreol, asst. clerk of the Executive Council.

HOUSE OF ASSEMBLY.

..... Speaker.

CONSTITUENCIES.	NAME AND P. O. ADDRESS.
Addington	James Reid, Centreville]
Algoma East.....	Alex. F. Campbell, Brampton
Algoma west.....	J. Conmee, Port Arthur
Brant, N. R.....	Wm. B. Wood, St. George
Brant, S. R.....	Hon. A. S. Hardy, Toronto
Brockville.....	Hon. C. F. Fraser, Toronto
Bruce, N. R.....	John George, Port Elgin
Bruce, S. R.....	H. P. O'Connor, Walkerton
Bruce, C. R.....	Walter McM. Dack, Kincoedine
Cardwell.....	W. H. Hammell, Beeton
Carleton.....	G. W. Monk, South March
Dufferin.....	John Barr, Shelburne
Dundas.....	J. P. Whitney, Morrisburgh
Durham, E. R.....	George Campbell, Millbrook
Durham, W. R.....	W. T. Lockhart, Newcastle

CONSTITUENCIES.	NAME AND P.O. ADDRESS.
Elgin, F. R.	H. T. Gaiwin, Bayham
Elgin, W. R.	Dugald McColl, Iona
Essex, N. R.	Solomon White, Windsor
Essex, S. R.	W. D. Balfour, Amherstburgh
Frontenac.	H. Smith, Murvale
Glengarry,	James Rayside, Lancaster
Grenville.	Orlando Bush, Kemptville
Grey, N. R.	James Cleland, Meaford
Grey, C. R.	Joseph Rorke, Clarksburgh
Grey, S. R.	J. H. Hunter, Durham
Haldimand.	Jacob Baxter, Cayuga
Halton.	W. Kerns, Burlington
Hamilton.	T. H. Stinson, Hamilton
Hastings, W. R.	W. H. Biggar, Belleville
Hastings, E. R.	W. P. Hudson, Roslin
Hastings, N. R.	A. F. Wood, Madoc
Huron, E. R.	T. Gibson, Wroxeter
Huron, S. R.	Archibald Bishop, Exeter
Huron, W. R.	J. T. Garrow, Goderich
Kent, E. R.	E. Ferguson, Thamesville
Kent, W. R.	James Olancy, Wallaceburgh
Kingston.	James H. Metcalfe, Kingston
Lambton, E. R.	Hugh McKenzie, Watford
Lambton, W. R.	Charles Mackenzie, Sarnia
Lanark, N. R.	W. C. Caldwell, Lanark
Lanark, S. R.	N. McLenaghan, Perth
Leeds.	Robert H. Preston, Newboro'
Lennox.	W. W. Meacham, Odessa
Lincoln.	James Hiscott, Virgil
London.	W. R. Meredith, London
Middlesex, E. R.	Richard Tooley, Harrietsville
Middlesex, N. R.	John Waters, Springbank
Middlesex, W. R.	Hon. G. W. Ross, Toronto
Monck.	Hon. R. Harcourt, Welland
Muskoka.	George F. Marter, Gravenhurst
Nipissing.	John Loughrin, Mattawa
Norfolk, S. R.	W. A. Charlton, Lyndock
Norfolk, N. R.	John B. Freeman, Simcoe
Northumberland East.	Dr. Willoughby, Colborne
Northumberland West.	Cornelli C. Field, Cobourg
Ontario, N. R.	J. Clendenning, Vroomanton
Ontario, S. R.	Hon. John Dryden, Brooklin
Ottawa.	Hon. E. H. Bronson, Ottawa
Oxford, N. R.	Hon. O. Mowat, Toronto
Oxford, S. R.	Angus McKay, Ingersoll
Parry Sound.	James Sharpe, Burks Falls
Peel.	K. Chisholm, Brampton
Perth, N. R.	A. E. Ahrens, Stratford
Perth, S. R.	Thomas Ballantyne, Stratford
Peterboro', E. R.	Thomas Blezard, Villiers

CONSTITUENCIES.	NAME AND P. O. ADDRESS.
Peterboro', W. R.	James R. Stratton, Peterboro'
Prescott.	Albert Evanturel, Alfred
Prince Edward.	J. A. Sprague, Demorestville
Renfrew, S. R.	J. F. Dowling, Egansville
Renfrew, N. R.	Arunah Dunlop, Pembroke
Russell.	Alex. Robillard, Ottawa
Simcoe, E. R.	A. Miscampbell, Midland
Simcoe, W. R.	Thomas Wylie, Stayner
Simcoe, C. R.	Robert Payton, New Lowell
Stormont.	William Mack, Cornwall
Toronto	{ Edward F. Clarke, Toronto Henry E. Clarke, Toronto Joseph Tait, Toronto
Victoria, E. R.	John Fell, Bury's Green
Victoria, W. R.	John McKay, Woodville
Waterloo, N. R.	E. W. B. Snider, St. Jacobs
Waterloo, S. R.	J. D. Moore, Galt
Welland.	Wm. McCleary, Thorold
Wellington, S. R.	Donald Guthrie, Guelph
Wellington, E. R.	Charles Clarke, Elora
Wellington, W. R.	A. S. Allan, Clifford
Wentworth, N. R.	J. McMahon, Dundas
Wentworth, S. R.	Nicholas Awrey, Binbrook
York, E. R.	George B. Smith, Toronto
York, W. R.	John T. Gilmour, W. Toronto Jun.
York, N. R.	E. J. Davis, King

Officers of the Legislative Assembly.—Charles T. Gillmor, clerk of the House, and clerk of the Crown in Chancery; Arthur H. Sydere, clerk's assistant; J. M. Delamere, clerk; Lud. K. Cameron, accountant; A. M. Dymond, law clerk; F. J. Glackmeyer, sergeant-at-arms; P. O'Brien, house keeper and chief messenger.

PUBLIC DEPARTMENTS, ONTARIO.

Provincial Secretary's Office.—Hon. J. M. Gibson, provincial secretary; Geo. E. Lumsden, assistant secretary; J. B. McLachlan, chief clerk.

Treasurer's Department.—Hon. Richard Harcourt, treasurer; D. E. Cameron, assistant treasurer; F. A. Carroll, chief clerk; W. C. Noxon, cashier.

License and Criminal Justice Accounts, Audit Branch, connected with the Department of the Hon. the Provincial Treasurer; Henry Totten, chief officer.

Provincial Registrar's Office.—Hon. J. M. Gibson, provincial registrar; J. F. C. Usher, deputy registrar; Geo. Hobbs, first clerk, Edwin Jenkinson, clerk.

Provincial Board of Health (connected with the department of the Hon. the Minister of Agriculture) — J. J. Cassidy, M. D., Toronto, chairman; Peter H. Bryce, M. A., Toronto, secretary.

Inspector of Insurance (connected with the Department of the Hon. the Provincial Treasurer); J. Howard Hunter, M. A., inspector; T. M. Simons, clerk.

Immigration Department (connected with the Department of the Hon. the Minister of Agriculture); David Spence, secretary.

Education Department of Ontario, for the general administration of the High and Public School Laws.—Education office—Hon. G. W. Ross, LL. B., minister of Education; J. G. Hodgins, LL. D., deputy minister of education; John Miller, B. A., secretary to education department; F. J. Taylor, chief clerk and accountant.

Department of Crown Lands.—Commissioner, Hon. A. S. Hardy; asst. commissioner, A. White; law clerk, G. Kennedy; Frank Yeigh, shorthand writer. Woods and Forest Branch—J. A. G. Crozier, chief clerk. Free Grant and Sales Branch—A. Kirkwood, chief clerk. Surveys, Patents and Roads Branch—G. B. Kirkpatrick, chief clerk; H. Smith, superintendent of colonization roads; W. Reveil, draughtsman; C. J. Jones, registrar. Accounts Branch—D. G. Ross, accountant.

Department of Public Works.—Commissioner, Hon. C. F. Fraser; secretary, Wm. Edwards; architect, Kivas Tulley; engineer, R. McCallum; law clerk and accountant, J. P. Edwards; clerk, M. Wilson, clerk and paymaster, S. G. O'Grady; draughtsmen, F. R. Heakes, R. P. Fairbairns, T. M. Hennessy, C. G. Horetzky.

Attorney General's Office.—Hon. Oliver Mowat, attorney-general; John R. Cartwright, deputy; Allan M. Dymond, legal secretary; S. T. Bastedo, private secretary.

Association of Prov. Land Surveyors of Ontario.—Organized February, 1886. Officers—President, Villiers Sankey, Toronto; vice-president, Elihu Stewart, P. L. S., Collingwood, city surveyor, Toronto; sec.-treasurer, A. J. Van Nostrand, P. L. S., Toronto, So. Brockville. Councillors—H. B. Proudfoot, Toronto; Maurice Gaviller, Barrie; T. Harry Jones, Brantford.

PROVINCE OF QUEBEC.

Seat of Government, Quebec.

Lieut.-Governor, Hon. A. R. Angers.

EXECUTIVE COUNCIL.

- Hon. Honoré Mercier, Premier and President of Council.
 " P. Garneau, Commissioner of Public Works.
 " D. A. Ross.
 " J. E. Robidoux, Attorney-General.
 " Joseph Shehyn, Treasurer.
 " Charles Langelier, Provincial Secretary and Registrar.
 " George Duhamel, Commissioner of Crown Lands.

LEGISLATIVE COUNCIL.

Honorable Henry Starnes, Speaker.

DIVISION.	NAME AND P. O. ADDRESS.
Alma	Hon. Louis Tourville, Montreal
Bedford.....	Hon. Thomas Wood, Dunham Flats.
DeLaDurantaye	Hon. Pierre Garneau, Quebec.
DeLanaudiere..	L. Sylvestre, Berthier.
DeLaValliere...	Hon. F. X. Ovide Méthot, St. Pierre les Becquets
DeLorimier ...	Hon. Joseph Gaspard Laviolette, Montreal.
DeSalaberry...	Hon. Henry Starnes, Montreal.
Golfe	Hon. David A. Ross, Quebec.
Grandville.....	Hon. Elisee Dionne, St. Anne de la Pocatiere.
Inkerman	Hon. George Bryson, jr., Mansfield.
Kenebec.....	Hon. J. Carmier, Somerset.
LaSalle.....	Hon. F. X. P. Larue, St. Augustin, Pertneuf.
Lauzon.....	Hon. L. N. Laroche, St. Anselme, Dorchester.
Les Laurentides	Hon. Guillaume Bresse, Quebec.
Mille Isles.	Hon. David Marsil, St. Eustache.
Montarville ...	Hon. Chs. Boucher de Boucherville, Boucherv'.
Repentigny. ...	Hon. Horace Archambault, Montreal.
Rigaud.....	Hon. Wilfred Prevost, Montreal.
Rougemont	Hon. Pierre Boucher de LaBruere, St. Hyacinthe
Shawinigan.....	Hon. John Jones Ross, Ste. Anne de la Perade.
Sorel.....	Hon. Joseph Adolphe Dorion, St. Ours.
Stadacona.	Hon. John Hearn, Quebec.
Victoria.....	Hon. James Kew Ward, Cote St. Antoine.
Wellington.....	Francis E. Gilman, Montreal.

Officers of the Legislative Council.—Louis Fréchette, clerk; F. L. Desaulniers, clerk of private bills; R. Campbell, clerk of English journals and accountant; N. Legendre, clerk of French journals and translator; A. Dorion, sergeant-at-arms; J. E. Baribeau, clerk of committees; S. S. Hatt, gentleman usher of the black rod.

LEGISLATIVE ASSEMBLY.

Hon. P. G. Marchand, Speaker.

CONSTITUENCIES.	NAME AND P. O. ADDRESS.
Argenteuil	William Owens, Lachute.
Arthabaska	J. E. Girouard, Drummondville.
Bagot	Melton McDonald, St. Andre d'Acton.
Beauce	Hon. Jean Blanchet, Quebec.
Beauharnois	Elie Hercule Blisson, Montreal.
Bellechasse	Adelard Turgeon, U. D. de Levis.
Berthier	Alphonse Chenevert, Bertherville.
Bonaventure	Hon. H. Mercier, Quebec.
Brome	Rufus U. England, Knowlton.
Chambly	Antoine Rocheleau, St. Hubert.
Champlain	Dr. Pierre Grenier, St. Maurice.
Charlevoix	Joseph Morin, Baie St. Paul.
Chateauguay	J. E. Robidoux, Montreal.
Chicoutimi and Saguenay	Onesime Cole, Bagotville.
Compton	John McIntosh, jr., Waterville.
Deux-Montagnes	Renj. Beauchamp, St. Hermas.
Dorchester	Hon. L. P. Pelletier, Quebec.
Drummond	Wm. W. Watts, Drummondville.
Gaspé	Achille Carrier, Quebec.
Hochelaga	Jos. O. Villeneuve, Montreal.
Huntingdon	Dr. A. Cameron, Huntingdon.
Iberville	J. Gosselin, St. Alexandria.
Jacques-Cartier	Hon. A. Boyer, Montreal.
Joliette	Louis Basinet.
Kamouraska	C. A. Desjardins, St. Andre de K.
Laprairie	Hon. G. Duhamel, Quebec.
L'Assomption	Joseph Marion, St. Paul l'Ermité.
Laval	P. E. LeBlanc, Montreal.
Lévis	F. X. Lemieux, Quebec.
L'Islet	F. G. Miville, Déchesne, Quebec.
Lotbinière	Edouard H. Laliberté, Warwick.
Maskinongé	Joseph Lessard, Montreal.
Matane	L. F. Perault, Quebec.
Megantic	A. S. Johnson, Thetford.
Missisquoi	Elijah E. Spencer, Frelighsburg.
Montcalm	J. A. Martin, St. Jacques de l'a.
Montmagny	M. Bernatchez, St. Thomas.
Montmorency	Charles Langelier, Quebec.
Montreal 1	L. O. David, Montreal.
" 2	John Smythe Hall, jr., Montreal.
" 3	Hon. James McShane, Montreal.
Napierville	Louis St. Marie, Napierville.
Nicolet	Joseph A. Monfette, St. Sophie de L.
Ottawa	A. Rochon, Hull.
Pontiac	W. J. Poupore, Chichester.
Portneuf	Jules Tessier, Quebec.
Quebec, Centre	Dr. R. F. Rinfret, Quebec.
Quebec, West	Owen Murphy, Quebec.

Quebec, East.	Hon. Joseph Shehyn, Quebec.
Quebec County,	Charles Fitzpatrick, Quebec.
Richelieu.	Le. Paul Cardin, Sorel.
Richmond.	Joseph Bedard, Richmond.
Rimouski.	Auguste Tessier, Rimouski.
Rouville.	Alfred Girard, Marieville.
St. Hyacinthe.	Odelion Desmarais,
St. Jean.	Hon. F. G. Marchand, St. Jean d'Iberv.
St. Maurice.	L. T. N. Duplessis, Trois Rivières.
St. Sauveur.	S. N. Parent, St. Sauveur.
Shefford.	T. B. DeGrosbois, Roxton Falls.
Sherbrooke.	Hon. J. G. Robertson, Sherbrooke.
Soulanges.	O. G. Bourbonnais, Coteau Landing.
Stanstead.	Lovell, Modie Brook, Coaticook.
Tamiscouata.	Chas. E. Pouliot, Kraserville.
Terrebonne.	G. A. Nantel, Montreal.
Three Rivers.	T. E. Normand, Trois Rivières.
Vaudreuil.	Dr. E. Lalonde, Rigaud.
Vercheres.	Alexis A. Ed. Lussier, Varennes.
Wolf.	Jacques-Picard, Wotton.
Yamaska.	Victor Gladu, St. Francois du Lac.

Officers of the Legislative Assembly.—L. Delorme, clerk of the Legislative Assembly; Dr. Gedeon Laroque, sergeant-at-arms; Etienne Simard, assistant clerk of the Legislative Assembly and deputy clerk; Paul E. Smith, deputy Clerk, clerk of English journals and records; J. Whydden, assistant clerk of English journals; Laurent Simoneau, accountant, Edouard Lemoine, and Charles Delagrave, clerks of the private bills committee; Léon Lédieu, chief French translator; Ernest Tremblay, assistant French translator; J. E. Z. Bouchard, assistant French translator; Crawford Lindsay, chief English translator; Lawrence Stafford, assistant English translator; Joseph E. Treffry, assistant English translator; B. Marquette, clerk of votes and proceedings; G. Villeneuve, assistant clerk of votes and proceedings; Louis Fortier, clerk of French journals and petitions; A. J. Macdonald, assistant clerk of French journals and petitions; Joseph Boutin Bourassa, clerk of committees; Adjutor E. Demers, clerk of printing and records, stationery; Z. Duhamel, post-master; _____ assistant post-master; P. P. Daunais, chief copying clerk; Le. Phillippe Bouchard, copying clerk; Oliver Robitaille, chief messenger.

Provincial Registrar's Department.—Hon. Chas. Langelier, provincial registrar; J. C. Langelier, deputy registrar.

Department of the Attorney General.—Hon. J. E. Robidoux, attorney-general; Joseph A. Defoy, assistant attorney-general; H. Delagrave and E. A. J. Coté, clerks; W. Dubé, messenger.

Secretary's Office.—Hon. Ch. Langelier, provincial secretary; Jos. Boivin, assistant secretary; O. F. Campeau, accountant; Jos. Dumont, chief clerk.

DEPARTMENT OF AGRICULTURE AND COLONIZATION.—Hon. H. Mercier, Commissioner; Rev. A. Labelle, Asst. Commissioner; H. A. Turgeon, Director of Colonization; Geo. Leclerc, Secretary; E. A. Barnard, Secretary of the Agricultural Council; A. M. F. d'Eschambault, Accountant; A. C. Guilhaert, Registrar; S. Sylvestre, Asst. Secretary Commissioner; Jos. Bureau, Philippe Trudel and Louis Pelland, Surveyors and Inspectors.

PUBLIC WORKS DEPARTMENT.—Hon. P. Garneau, commissioner; S. Lesage, assistant commissioner; Ernest Gagnon, secretary; P. M. M. Partridge, accountant; E. Mailloux and W. G. Petry, assistants; Edward Moreau, director of railways; A. C. Guilhaert, Registrar; Paul Cousin, Asst. Engineer and Director of Public Works; L. A. Valee, Engineer and Inspector of Railways; J. O. Methot, Inspector of Works; T. A. Trudel, Draughtsman; Trefflé Lacroix, Mechanical Engineer.

DEPARTMENT OF CROWN LANDS—Hon. G. Duhamel, commissioner; E. E. Taché, assistant commissioner; C. E. Gauvin, superintendent of surveys; Jules Taché, P. M. A. Geneste, F. X. Geneste and G. Rinfret, surveyors and Draughtsmen; H. O'Sullivan and D. O. Morency, inspectors of surveys; D. C. Mackenzie, accountant and cashier; I. E. Lepage, assistant accountant and cashier; Victor Derome, superintendent of woods and forests; W. E. Collins, superintendent of land sales, section west; L. L. Rivard, superintendent of Jesuits' estates, &c.; J. N. Proulx, registrar, and game and fisheries superintendent for department; C. A. Parent, clerk in charge of stationery; J. Obalski, mining engineer; G. A. Varin, secretary of cadastre; C. Chartre, assistant; L. N. Dufresne, draughtsman; J. Caron, office keeper.

Crown Timber and Land Agents.—Montreal, D. Tassé, agent; Three Rivers, Elie Lacert, agent; Tadousac, A. Gingras, agent; Malbaie, L. A. Bouliane, sub-agent; Chicoutimi, J. O. Tremblay, agent; Roberval, George Audet, agent; New Carlisle, W. Maguire, agent; St. Alexis Metapedia, J. Pitrie, sub-agent; L. Crépault, sub-agent, New Richmond; H. Chené, sub-agent, Cheneville; A. Provost, sub-agent, Chute-aux-Iroquois; Morehead, W. Clark, agent; Hull, Robert W. Farley, agent; Baie des Péres, A. E. Guay, agent; Maniwaki, J. Comeau, agent; Thurso, J. A. Cameron, agent; Grenville, R. Fillion, agent; Waterloo, E. Kemp, agent; Arthabaskaville, A. Gagnon, agent; St. Francois, Beauce, W. H. B. C. deLery, agent; Ste. Claire, J. E. Cayouette, sub-agent; Montmagny, E. Renault, agent, Rimouski West, G. Sylvain, agent; Rimouski East, Alex. Fraser, agent, residence Matane; Gaspé Basin, A. T. Carter, agent; Percé J. A. Lesperance, sub-agent; Cap Chat, Louis Roy, sen., agent; Quebec, J. E. Bolly, agent; Joliette, J. B. Delfausse, agent; Upper Ottawa, John Poupore, agent; Sherbrooke, P.Q., L. Farwell, agent; Riviere du Loup, Z. Lebesy, agent.

The Corporation of Land Surveyors of the Province of Quebec. —(45 Vic. c. 16). Board of Management—Antoine Painchaud, president; James Addie and J. B. Richard, vice-presidents; C.

E. Gauvin, secretary-treasurer; Geo. P. Roy, syndic, John Bignell, D. C. Morency, W. A. Ashe, J. A. Castonguay, J. A. Beaudry, Ths Berlinguet, P. C. Talbot, J. P. B. Casgrain, J. P. Mullarkey, J. K. Sirois.

N.B.—Committee of examiners to be appointed in April next.

Queen's Printer's Office.—Charles F. Langlois, Queen's Printer; Chas. Pageau, bookkeeper; Edouard Trudelle, clerk; J. A. Tranguille, extra clerk.

PROVINCE OF NEW BRUNSWICK.

Seat of Government, Fredericton.

Lieut.-Governor: Sir S. L. Tilley, C. B., K.C.M.G.

Executive Council.

Hon. A. G. Blair, Attorney-General, Premier.

" J. Mitchell, Provincial Secretary.

" P. G. Ryan, Chief Commissioner Board of Works.

" L. J. Tweedie, Surveyor General.

" Wm. Pugsley, Solicitor-General.

" B. Harrison, Member of Council and Public Works.

" O. J. LeBlanc, Member of Council.

LEGISLATIVE COUNCIL.

Hon. George F. Hill, President.

COUNTIES.

NAME AND P. O. ADDRESS.

Albert.....	Hon.	James Ryan, Elgin
Carleton.....	"	Geo W. White, Centerville
Charlotte.....	"	Geo. T. Hill, St. Stephen
Gloucester.....	"	R. Young, Caraquette
Kings.....	"	G. Hudson, Flewelling, Clifton
Kent.....	"	
Northumberland . .	"	
Queen's.....	"	Francis Woods, Welsford
Restigouche.....	"	J. C. Barbaric, Campbellton
St. John.....	"	T. R. Jones, St. John.
".....	"	D. McLellan, St. John
Sunbury.....	"	A. Harrison, Mungerville
Westmoreland.....	"	A. D. Richard, Dorchester
York.....	"	F. P. Thompson, Fredericton

Officers of the Legislative Council.—George Botsford, clerk; J. H. Phair, assistant clerk; John E. Perks, Usher of Black Rod; James S. White, engrossing clerk.

HOUSE OF ASSEMBLY.

Speaker,.....Hon. A. S. White.

COUNTIES.	NAME AND P. O. ADDRESS.
Albert.....	W. J. Louis, M. D., Hillsborough
"	Hon. Gains S. Turner, Harvey
Carleton	Randolph G. Ketchum, Woodstock
"	Marcus C. Atkinson, M. D., Bristol
Charlotte	Hon. James Mitchell, St. David's
"	George F. Hibbard, St. Stephen
"	William Douglass, St. James
"	James Russell, St. George
Gloucester	Hon. Patrick G. Ryan, Caraquette
"	John Young, Tracadie
Kent.....	J. D. Phinney, Richibucto
"	Oliver J. Leblanc, St. Mary's (Kent)
Kings.....	W. Pugsley,
"	Geo. L. Taylor, M. D., Hampton
"	A. S. White, Sussex
Madayaska.....	Levite Thoriant,
Northumberland	James Robinson, Newcastle
"	John P. Burchill, Nelson
"	L. I. Tweedie, Chatham
"	John O'Brien, Newcastle
Queen's.	Thomas Hetherington,
"	Albert Palmer, Hampstead
Restigouche.....	Wm. Murray, Campbellton
"	Chas. H. Labillios, Dalhousie
St. John (City).....	Silas Allward, St. John
"	
St. John (County)....	A. C. Smith, St. John
"	A. A. Stockton, St. John
"	James Rourke, St. Martin's
"	M. A. McKeown, St. John
"	Wm. Shaw, St. John
Sunbury.....	W. E. Perley,
"	Charles Harrison,
Victoria	Geo. E. Baird, Perth Centre
Westmoreland.....	O. Melanson, Shediac
"	Thad. Stevens, Moncton
"	D. L. Bannington, Dorchester
"	H. A. Powell, Sackville
York.....	Hon. A. G. Blair, Fredericton
"	Wm. Wilson, Fredericton
"	John Anderson, The Barony
"	Richard Bellamy, Fredericton

Officers of the House of Assembly.—Henry B. Rainsford, clerk; John Richards, asst. clerk; John B. Grieves, Sergeant-at-Arms.

Provincial Secretary's Office.—Hon. David McLellan, prov. secretary and receiver general; R. W. L. Tibbits, deputy prov. secretary; G. N. Babbitt, deputy receiver general; E. Hanson, clerk.

Board of Works Department.—Hon. P. G. Ryan, chief commissioner; T. B. Winslow, secretary; Adolphus G. Beckwith, civil engineer; G. Fred. Coy, clerk.

Government Officers.—Jas. S. Beek, auditor-general; J. O. Crookshank, clerk; Carleton Allen, clerk of the pleas; H. G. C. Wetmore, legislative librarian; John Lister, janitor parliament building.

PROVINCE OF NOVA SCOTIA.

Seat of Government, Halifax:

Lieutenant-Governor, (and deputy governor for signing marriage licenses).—His Honor M. B. Daly; Lieut.-Col. H. W. Clerke, private secretary.

Executive Council.

Hon. W. S. Fielding, premier and provincial secretary; Hon. Charles E. Church, commissioner of public works and mines; J. W. Longley, attorney-general; Hon. Thomas Johnson, Hon. A. McGillivray, Hon. Daniel McNeill, Hon. D. O. Fraser, M.L.C. Members without office.

Legislative Council.

Hon. Robert Boak, president.
Albert Peters, Clerk of Legislative Council; Hon. M. J. Power, Speaker of Legislative Assembly; John W. Ousely, Clerk of Legislative Assembly.

PROVINCE OF BRITISH COLUMBIA.

Seat of Government, Victoria, V.I.

Lieut.-Governor, Hon. Hugh Nelson.
Private Secretary, H. Stanton.

Executive Council.

Hon. Theodore Davie, Q.C., Attorney General.
" Forbes G. Vernon, Chief Commissioner of Lands and Works.
" John Robson, Provincial Secretary and Minister of Mines, Premier.
" J. H. Turner, Minister of Finance and Agriculture.
" C. E. Pooley, President of the Council.

LEGISLATIVE COUNCIL.

Hon. D. W. Higgings, Speaker.
Thornton Fell, Clerk.

Alberni.....	Thomas Fletcher.
Cariboo.....	Joseph Mason, S. A. Rogers, Hon. John Robson.
Cassiar.....	A. J. Hall.
Comox.....	Joseph Hunter.
Cowichan.....	Hon. Thos. Davis, Henry Crest.
Gulf Islands.....	J. P. Booth.
Esquimalt.....	Hon. D. W. Higgings, C. E. Pooley.
Kootenay, East.....	Col. Jas. Baker.
Kootenay, West.....	J. M. Kellie.
Lillooet.....	A. W. Smith, D. A. Stoddart,
Nanaimo District.....	O. C. McKewin, Thos. Foster.
Nanaimo City.....	Thos. Keith.
New Westminster.....	J. C. Brown.
Vancouver.....	F. C. Cotton, J. W. Horne.
Victoria District.....	D. M. Eberts, G. W. Anderson,
Victoria City.....	John Grant, Robert Beaven, G. L. Milne, Hon. J. H. Turner.
Yale.....	Hon. F. G. Vernon, G. B. Martin, C. A. Semlin.
Westminster.....	Hon. John Robson, Thos. E. Kitchen, James Punch.

Land and Werke Department.—Hon. F. G. Vernon, chief commissioner; W. S. Gore, surveyor-general; Stanley Phipps, clerk of Records; B. H. John, draughtsman.

Attorney General's Department.—Hon. Theodore Davie, Q. C., attorney-general; P. E. Irving, deputy attorney-general; C. J. Leggatt, registrar of titles; R. W. Armstrong, deputy-registrar.

Provincial Secretary's Department.—Hon. John Robson, provincial secretary and minister of mines; A. C. Reddie, deputy provincial secretary; R. Wolfenden, superintendent printing branch.

Treasury Department.—Hon. J. H. Turner, minister of finance and agriculture; Alfred Flett, deputy treasurer; J. McB. Smith, auditor.

PRINCE EDWARD ISLAND.

Seat of Government, Charlottetown.

Lieut.-Governor, Hon. J^{edediah} Stason Carvell.

EXECUTIVE COUNCIL.

Hon. Neil McLeod, Premier and Attorney-General.
 " Donald Ferguson, Provincial Secretary and Treasurer,
 Commissioner of Public Lands.
 " G. W. W. Bentley, Minister of Public Works.
 " James Clow,
 " A. J. MacDonald,
 " J. A. McLean,
 " David Rogers,
 " J. O. Arsenaull,
 " James Nicholson,

} Members of Council.

R. F. DeBlois, clerk.

LEGISLATIVE COUNCIL.

Hon. Thomas W. Dodd.....President.

Officers of Legislative Council.—John Ball, clerk; Benjamin Calderston, reporter; Alex. Chaisson, messenger; A. MacBeath, doorkeeper.

HOUSE OF ASSEMBLY.

Hon. Patrick Blake.....Speaker.

Officers of House of Assembly.—Chief clerk, Archibald McNeil; asst. clerk, F. W. Hughes; reporters, J. Oxenham, G. F. Owen; engrossing clerk, H. V. Desroche; sergeant-at-arms, Donald MacKenzie; messengers, John McLeod, W. G. Sabine; doorkeeper Ninnian Paterson; second do., Geo. Burge.

PROVINCE OF MANITOBA

Seat of Government, Winnipeg.

Lieutenant-Governor—Hon. John Christian Schultz.

EXECUTIVE COUNCIL.

Hon. Thomas Greenway, Premier, President of Council, and Minister of Agriculture and Immigration.
 " Joseph Martin, Attorney-General and Railway Commissioner.
 " James A. Smart, Minister of Public Works.
 " Daniel H. MacMillan, Provincial Treasurer.
 " Daniel McLean, Provincial Secretary.

LEGISLATIVE ASSEMBLY.

Hon. Wm. Winram.....Speaker.

- Beautiful PlainsJohn Crawford, Neepawa.
 BirtleCharles Julius Mickle, Birtle.
 Brandon City.....Hon. James A. Smart, Winnipeg.
 Carillon.....Martin Jerome, St. Pierre.
 Cartier.....Thomas Gelley, Winnipeg.
 Centre Winnipeg.....Hon. D. H. McMillan, Winnipeg.
 Cypress.....E. J. Wood, Grund.
 Dennis.....Hon. D. McLean, Winnipeg.
 Dufferin... ..R. P. Roblin, Winnipeg.
 Emerson.....James Thomson, Emerson.
 Killarney.....Finley M. Young, Wakopa.
 Kildonan.....Thomas Norquay, St. Andrews.
 Lakeside.....Kenneth McKenzie, Burnside.
 Lansdowne.....E. Dickson, Oak Lake.
 La Verandrye.....Wm. Lagimodiere, Lorette.
 Lorne.....Robert G. O'Malley, Somersset.
 Manitou.....Hon. Wm. Winram, Manitou.
 Minnedosa.....John D. Gillies, Minnedosa.
 Morden.....Alex. Lawrence, Morden.
 Morris.....A. F. Martin, West Lynne.
 Mountain.....Hon. Thos. Greenway, Winnipeg.
 Norfolk.....S. J. Thompson, Carberry.
 North Brandon.....Clifford Sifton, Brandon.
 North Winnipeg....Lyman M. Jones, Winnipeg.
 Portage-la-Prairie...Hon. Jos. Martin, Portage-la-Prairie.
 Rockwood.....S. J. Jackson, Stonewall.
 Rosenfeldt.....Enoch Winkler, Gretna.
 Russell.....James Fisher, Winnipeg.
 St. Andrews.....F. W. Colclough, West Selkirk.
 St. Boniface.....Roger Marion, St. Boniface.
 Shoal Lake.....James Harrower, Strathclair.
 Souris.....A. H. Campbell, Melita.
 South Brandon.....Herbert C. Graham, Hayfield.
 South Winnipeg.....Isaac Campbell, Winnipeg.
 Springfield.....Thomas H. Smith, Sunnyside.
 Turtle Mountain.....John Hettie, Boissevain.
 Westbourne.....Thomas E. Morton, Gladstone.
 Woodlands.....James E. P. Pendergast, Winnipeg.

NORTHWEST TERRITORIES.

Seat of Government, Regina.

Lieut.-Governor, Hon. Joseph Royal; Advisory Council, R. G. Brett, J. F. Betts, B. P. Richardson, John Secord. Clerk of Legislative Assembly and Secretary—R. B. Gordon. Indian Department.—Commissioner, Hayter Reed; Assistant Indian Commissioner.—A. E. Forget.

Members in House of Commons.—Lisgar—A. W. Boss, Winnipeg; Marquette—R. Watson, Por. La Prairie; Provencher—A. A. C. La Rivierle, St. Boniface; Selkirk.—T. Margue Daly, Brandon; Winnipeg—W. B. Scarth, Winnipeg.

Legislative Assembly—Moosomin, John Ryerson Neff; Wallace, Joel Reman; Whitewood, Alex. G. Thorburn; Souris, John G. Turriff; Wolsely, Benj. P. Richardson; Qu'Appelle S.—Geo. E. Davidson; Qu'Appelle N.—W. Sutherland; Regina North, David F. Jelly; Regina South, John Secord; Moosejaw, James H. Ross; Medicine Hat, Thomas Tweed; Macleod, Fred. W. G. Haultain; Calgary, John Lineham and Hugh Caley; Red Deer, Robert G. Brett; Edmondton, Herbert O. Wilson and Frank Cliver; Battleford, James Clinksill; Prince Albert, Wm. Plaxton and John F. Betts; Batoche, Hillyard Mitchell; Kinistino, Captain Hoev.

Northwest Mounted Police.—L. W. Herchmer, Commissioner, Regina; Assistant Commissioner.—Lt. Col. W. M. Herchmer, Calgary.

SUPREME COURT.

Western Assiniboia.—Comprising that part of Assiniboia west of the 10th range of townships west of 2nd Meridian and east of the west line of the 23rd range of townships west of the 3rd Meridian. Officials reside at Regina. Hon. Justice Richardson.

Eastern Assiniboia.—Comprising that part of Assiniboia east of Western Assiniboia Judicial District. Officials reside at Moosomin. Hon. Justice Wetmore. Court sits at Moosomin the 2nd Monday in January and 2nd Monday in July; at Wolsley the last Monday in March; at Whitewood the 2nd Monday in October every year.

Southern Alberta.—Comprising remainder of Assiniboia west of 23rd range 3rd Meridian, with that portion of Alberta south of township seventeen. Officials reside at Macleod. Hon. Justice MacLeod, C. N. G.

Northern Alberta.—Comprising remainder of Alberta and the country north of Alberta. Officials reside at Calgary. Hon. Justice Rouleau.

Held at Calgary, on the second Tuesday in April, July and November.

Held at Edmondton on the second Monday in May and October.
Saskatchewan.—Comprising Saskatchewan and the country to its north. Officials reside at St. Albert. Hon. Justice McGuire, Sheriff.

Registrars in the N. W. T.

Assiniboia Land Registration District.—Registrar, George A. Montgomery, Regina.

Alberta Land Registration District (Northern Division).—Registrar, George Roy, Edmonton. (Southern Division)—Registrar, T. A. McLean, Calgary.

East Saskatchewan Land Registration District.—Registrar, Lieut.-Col. Alexander Sproat, Prince Albert.

West Saskatchewan Land Registration District.—Registrar, W. J. Scott, Battleford.

Board of Education of the N. W. T.

Chairman, the Right Rev. the Bishop of Saskatchewan and Calgary. Protestant members—John Secord, M. L. A., Regina; The Hon. Mr. Justice Westmore, Moosomin, Rev. S. J. Taylor; Rev. John McLean. R. C. Members—Hon. Mr. Justice Rouleau, Calgary; Amedee E. Forget, Regina, Rev. H. Leduc. Secretary, James Brown, Regina.

WM. CURRIE.

F. P. CURRIE.

W. & F. P. CURRIE & CO.**100 GREY NUN STREET,****MONTREAL.**

Importers of

SCOTCH GLAZED DRAIN PIPES,
Chimney Tops,
Vent Linings,
Flue Covers,
Fire Bricks,
Fire Clay,
Portland Cement,
Roman Cement,
Canada Cement,
Water Lime,
Whiting,
Plaster of Paris,
Borax,
China Clay,
&c., &c.

Manufacturers of

BESSEMER STEEL**SOFA, CHAIR & BED SPRINGS.****A Large Stock always on Hand.**

THE

STANDARD

Life Assurance Company
OF EDINBURGH.

ESTABLISHED 1835.

HEAD OFFICE IN CANADA:

STANDARD BUILDINGS,
MONTREAL.

Subsisting Assurances,	\$102,630,000
Invested Funds, - -	35,730,000
Investments in Canada,	5,250,000

AGENCIES THROUGHOUT THE DOMINION
AND NEWFOUNDLAND.

W. M. RAMSAY,

Manager for Canada.

IMPERIAL FIRE Insurance Company

— OF —
LONDON.

ESTABLISHED 1803.

Subscribed Capital	- - -	£1,800,000	Stg
Cash Capital	- - -	£ 700,000	"
Total Invested Funds over	-	£1,600,000	"

This being a FIRE Office only, the whole of its Assets and Uncalled Capital are available for the payment of FIRE LOSSES, making the IMPERIAL (of London) one of the strongest Fire Offices in existence.

CANADIAN BRANCH OFFICE

In the Company's Building,

Place d'Armes,

MONTREAL

R. D. LADY

July

3.
1,000 \$
1,000 "
1,000 "

whole
are
losses.
one of
ance.

of

