Weather Forecast: Fine and Warm

The London Advertiser

LONDON, CANADA—THE CITY OF UNBROKEN PROSPERITY

HOME EDITION

53rd YEAR. No. 22516. THE LONDON, ONTARIO, ADVERTISER, FRIDAY EVENING, JULY 21, 1916. TWELVE PAGES. PRICE, TWO CENTS.

ALLISON, WAR-TIME GRAFTER

HUGHES, HIS SPONSOR, NOT CENSURED IN MILLION-DOLLAR STEAL

LIBERAL EXPOSURE PROVES MINISTER'S FAVORITE A CROOK

BRITISH LINE PUSHED AHEAD; TAKE A WOOD THEN LOSE PART

War Office Announces Advance Beyond Longueval.

LOSE SOME GROUND TAKEN

Battle of Last Few Days Proves Supremacy Passing to Allies.

[Canadian Press.]

London, July 21.—2:55 p.m.—The British line north of Bazentine and Longueval has been pushed forward to Toureaux Wood, the war office announced today. The British drove the Germans from the wood, but lost part of this position subsequently.

"The battle continues without intermission between the Leipsic redoubt on the west and Delville Wood on the east. North of the Bazentin-Longueval line the British advance has been pushed to Toureaux Wood, from which we drove the enemy.

"During the night the enemy counter-attacked, after an intense bombardment with gas shells, and succeeded in effecting an entry into the northern part of the wood, but failed to dislodge us from the southern half.

"Elsewhere there is no change."

ENEMY'S STRENGTH WANING.

[Canadian Press.]

New York, July 21.—A New York Times cable from London, dated yesterday, says: Gen. Haig's communiques stating that more ground has been gained in Delville Wood and Longueval are regarded as affording convincing proof that the British are establishing a decided supremacy over the enemy. A German counter-attack was expected. If the Germans had failed to make one at this juncture, it would have been a clear proof that they were too weak or exhausted to take advantage of the opportunity given by the British occupation of new ground, for the defence of which only hurried measures were possible. The German counter-attack was delivered in great strength and met a certain amount of success.

One of the best military critics here says: "If the British recover lost ground, we shall have great reason to be satisfied, for it will show the enemy's strength is definitely on the wane, and that the sanguine calculations about the depletion of his reserves which are being circulated in France have substantial foundation."

HYDRO LINEMEN KILLED BY HANGING LIVE WIRE

[Special to The Advertiser.]

Petrolea, July 21.—A fatal accident occurred here this morning when George Keys, a hydro lineman, was electrocuted by a hanging live wire, which was being dragged along by a passing motor car. He was attended by Dr. Calder and Dr. Smith, but did not regain consciousness.

SUB SINKS YSER.

[Canadian Press.]

London, July 21—1:08 p.m.—Lloyds reports that the British steamship Yser has been sunk.

The Yser sailed June 15 from Portland, Me., for Cette, France. Her gross tonnage was about 3,300.

THE WEATHER

LOCAL TEMPERATURES.

Following were the highest and lowest temperatures recorded in London during the 24 hours previous to 8 o'clock last night: Highest, 95; lowest, 71.

The official temperatures for the 12 hours previous to 8 a.m. today were: Highest, 75; lowest, 66.

TOMORROW—FINE AND WARM.

Toronto, July 21—8 a.m.

Forecasts.

Today—Moderate northwest to north winds; a few local showers or thunderstorms, but generally fair and not quite so warm.

Saturday—Moderate winds; fine and not quite so warm.

Temperatures.

Stations.	High.	Low.	Weather.
Victoria	66	50	Clear
Calgary	76	50	Fair
Winnipeg	84	62	Clear
Port Arthur	82	58	Clear
Parry Sound	96	70	Cloudy
Port Stanley	86	68	Cloudy
Buffalo	90	72	Cloudy
Toronto	88	70	Cloudy
Kingston	86	70	Fair
Ottawa	88	58	Fair
Montreal	90	72	Fair
Quebec	90	70	Cloudy
Father Point	68	54	Cloudy

Weather Notes.

An energetic disturbance which has been moving slowly up the Atlantic coast is now centred near Block Island, indicating stormy conditions for the Maritime Provinces.

Heavy local thunderstorms have occurred in Ontario and Quebec, accompanied by continued great heat.

Counter-Attacks of Foe Broken by French Troops; Thrown Back in Disorder

Massed Charges of Germans Against French Repulsed With Heavy Losses—French Penetrate Trenches of Foe at Rheims.

[Canadian Press.]

Paris, July 21, noon.—Positions captured yesterday by the French south of the Somme were subjected to a vigorous counter-attack during the night. The Germans charged the French line south of Soyecourt, but, the war office announced today, suffered heavy losses and were driven back in disorder.

A strong German detachment which advanced to the attack in the Chaulens region was repulsed with the bayonet.

Between Soissons and Rheims the French penetrated a German trench, clearing it of its defenders.

On the Verdun front the artillery was active on both sides in the vicinity of Chattancourt and Fleury.

French aeroplanes successfully bombarded stations at Conflans, Mars la Tour, Bumars la Tour, Longuyon and Brieulles.

MYSTERY IN CAMP PURCHASE SHOWN BY SEARCH FOR DEEDS

Many Plans of Parcels of Land Filed, But Official Transfers Missing—C. P. R. Agent Gets "Valuable Consideration and $1" for 4,120 Acres—5,000 Acres Accounted For.

[Canadian Press.]

Barrie, July 20.—Why are the deeds of the sale of certain parcels of land in Essa and Tosoronta Townships not filed at the registry office here? The plans of these parcels were all filed last May.

Several of the deeds have been registered, but certain deeds which closed the sale to His Majesty King George of some 20,000 acres "to be used as a training area" and known today as Camp Borden are not yet in possession of the registrary.

500 Acres at $3,500.

It is nearly three months since the Duckworths, Tom and Archie, signed the agreements of sale for broken lot 32, containing 100 acres, and lot 31, containing 400 acres to the Government for $3,500. The date of the sale was May 1, 1916. On this parcel troops are now training, and this deed is registered.

Another, parcel, though, held by J. B. Bell of Hamilton, and formerly owned by a man named Dobie, has evidently come into the possession of the Government, and there is no deed to show the debt of the transaction.

Paid $43,000 For It.

Another deed recorded shows that J. H. Smith, land agent of the C. P. R., sold to the Government 4,120 acres of this land scattered over the property. Smith got rid of 1,725 acres, which is on the camp grounds proper, and the price paid for this land was "for valuable consideration and $1." Smith bought these parcels for $43,000 some four years ago from a Toronto firm.

These deeds only account for 5,000 acres of the total of 20,000 acres, the extent of the camp area proper. Farmers in the district complain that they were mulcted by the Government under the expropriation act, and at least a dozen parcels are tied up yet awaiting settlements.

RUSSIANS RETIRED IN ONE SECTOR, SAY AUSTRIAN REPORTS

[Canadian Press.]

Berlin, July 21—Via Sayville Wireless.—A retirement of the Russians in one sector of the Volhynian battlefront is reported in the Austro-Hungarian army headquarters report of July 20, which says:

"In Volhynia, the Germans pushed the enemy back west of the Zuinacze (Sviniusky?) lowlands toward the north."

"In the Italian war theatre the situation is quiet."

SUNK BY A SUBMARINE OFF ALGERIAN COAST

[Canadian Press.]

Algiers, Algeria, July 21.—Via London.—The British steamship Grangemoor, 3,198 tons gross, and owned by the Moore Line of Newcastle, has been sunk by a submarine. Her crew was landed.

TWO SUBS SUNK.

[Canadian Press.]

Berlin, July 21.—Via Wireless to Sayville.—The destruction in the Northern Adriatic on July 15 of two submarines, one of them Italian, by Austrian torpedo boats, is announced in an official communication received here today from Vienna.

SAVE THE MAP

The Advertiser today publishes on page 4 a detail map of the scene of operations on the western front. It shows the towns, villages, railways and roads.

By cutting this out and preserving it Advertiser readers will find it valuable for reference.

WINNIPEG RUMORS SAY ROGERS WILL TAKE THE RAILWAYS

Eastern Man to Have Portfolio of Public Works Is Report.

[Special to The Advertiser.]

Winnipeg, July 21.—Friends close to Hon. Robert Rogers stated today that the minister of public works is to take over the portfolio of railways in the Dominion Cabinet, Hon. Frank Cochrane retiring. An eastern man is to be minister of public works. Rogers has been in Winnipeg for a week.

INCREASED DEMAND FOR PROHIBITION IN ENGLAND

[Canadian Press.]

London, July 21—There is accumulating evidence that the consumption of alcohol, despite the efforts of the board of liquor control, has diminished but little, if at all. As a result there has been an increased demand for prohibition. The most striking manifestation in this respect has been the formation of the "Strength of Britain" movement, which was organized by businessmen who, heretofore, have not been connected with temperance work.

They will soon present to Parliament a memorial demanding a suspension of the liquor traffic during the war, on the ground of national duty to Great Britain's allies, to the army and the fleet in the conserving of the strength of the nation for present dangers and future needs.

ALLISON AND HUGHES.

IN THE House of Commons Sir Sam Hughes introduced a letter from his friend, Col. Allison:

I may say further concerning Col. Allison—I shall refer to the matter of fuses in a very short time—that in all his dealings with business firms in the United States he has in each instance, so I am informed and believe, given those with whom he dealt the following letter, or one similar:

Confirming my verbal statements to you of yesterday, and in order that there can not be any room for misunderstanding, I now reaffirm in writing my position in connection with the fuse question.

I have been and am doing my very best to secure the lowest prices possible for the Government, and above all things, wish to do whatever I can to aid them in procuring the best workmanship, lowest prices and largest deliveries possible, and if you are bidding for the manufacture of this fuse for the shell committee or the Canadian Government, I want it distinctly understood that I do not want any profit added to the price under any conditions, with the intention of providing a commission for me, as I would not under any circumstances accept a commission of any kind from anybody, in connection with this matter. Very truly yours,

(Sgd.) J. WESLEY ALLISON.

ITALIAN TROOPS MAY BE SENT TO WESTERN FRONT

Expected That War Will Soon Be Declared Against Germany.

COMPLETE BREAK NEAR

Persons and Property of Germans To Be Treated As of Enemy.

GOVT. ISSUES A DECREE

German Property and Interests in Italy Valued At $250,000,000.

[Canadian Press.]

Rome, July 20.—Via Paris, July 21.—A ministerial decree was issued today placing the persons and property of Germans on the same footing of those of Austrians and Hungarians. The decree does not directly mention Germans, but states that allies of Austria are to be treated as enemies and their subjects and goods are liable to sequestration.

Prior to the war German property and interests in Italy were estimated to be worth $250,000,000. Their value is now placed at about $150,000,000. There are only a few German subjects now in Italy, and these will be either placed in concentration camps or sent across the Swiss border.

There has been a strong agitation in Italy for some time for the breaking off of all relations with Germany. The curious situation caused by Italy being at war with Austria, while nominally at peace with Germany, was emphasized by an agreement between Rome and Berlin, wherein all rights of the citizens of one country domiciled in the other were to be respected. On July 16 this agreement was denounced by Italy on the ground it was not being observed by Germany. If war is now declared Italian troops may be sent to the western front, according to the expectations expressed in London and Paris.

GRAND DUKE TAKES TOWN FROM TURKS BELOW TREBIZOND

[Canadian Press.]

Petrograd, July 21.—Via London, 5:35 p.m.—The capture by Russian troops of the town of Gumuskhane, 45 miles southwest of Trebizond, in Turkish Armenia, was announced today by the war office.

TILLSONBURG YOUTH RELEASED IN TORONTO

TORONTO, July 20.—Ernest W. Jackson of Tillsonburg, who has been held by the Toronto police on suspicion after adventures at Hong Kong and Vancouver with authorities, has been released on order of the magistrate.

MEREDITH-DUFF COMMISSION DENOUNCES HUGHES' "SOUL OF HONOR" FRIEND, ALLISON; CONDUCT CANNOT BE JUSTIFIED OR EXCUSED

Liberal Charges Proved to the Hilt by Report Brought Down Today—Man Defended to the End by Minister of Militia Is Labelled "Grafter," While Sir Sam Escapes Censure---Col. Carnegie Incompetent in Permitting Contract To Go To Americans.

The judgment further announces the opinion of the commissioners that Colonel Allison "while professing to be acting as the friend of General Hughes, and to be doing what he did in regard to the fuse contracts solely out of friendship for him, and without any expectation of or intention of receiving any remuneration for his services, Allison was instrumental in bringing about a contract in which he was pecuniarily interested. IF WE ACCEPTED ALLISON'S STATEMENT WE WOULD HAVE BEEN BOUND TO SAY THAT HIS CONDUCT IN TAKING BENEFIT OF THE AGREEMENT AS TO COMMISSION WITHOUT INFORMING GENERAL HUGHES AND THE COMMITTEE, COULD NOT BE EITHER JUSTIFIED OR EXCUSED."

This is the reply of Chief Justice Meredith and Mr. Justice Duff to Sir Sam Hughes' repeatedly reiterated claims of honesty for his friend, Hon. Col. J. Wesley Allison, of whom Hughes said "I would sooner trust him than any man in this House," the premier being present at the time.

(Canadian Press.)

Ottawa, July 21.—Maj.-Gen. Sam Hughes, minister of militia, and the shell committee are found not to have been entitled to promise or pay any commission, reward or remuneration, by the Meredith-Duff Royal Commission which this morning handed down judgment on the evidence taken before it in relation to the charges made in the House of Commons by George. W. Kyte, Liberal member for Richmond, N. S., on fuse contracts let to the International Fuse and Arm Company and the American Ammunition Company, two concerns manufacturing in the United States.

KNEW HE WAS TO GET SHARE.

The commissioners state that they cannot accept the explanation of Col. Allison, friend of Gen. Hughes, that when he (Allison) arranged the fuse contract for the American Ammunition Company that he had no thought of a commission and find that he had knowledge that he was to share equally in any benefit accruing to Yoakum, a member of the syndicate behind the company. Col. Allison's gift of $105,000 to Miss Edwards, his sister-in-law, which was a feature of the evidence, is found to have been a "voluntary gift." The commissioners further find that Gen. Hughes, Gen. Bertram and the shell committee knew nothing of the Allison commission.

CARNEGIE ORVERBURDENED WITH WORK

Col. Carnegie, ordnance advisor to the shell committee is found to have been overburdened with work and the complaint is made by the commission that he should not have been entrusted with the business or commercial side of the contracts. The commissioners make it very plain that the colonel's integrity is not affected by their references to his part in the deals. He had no knowledge of the commission paid to Allison.

It finds that "a mistake was made in placing upon the already overburdened shoulders of Col. Carnegie, ordnance expert to the shell committee, the work of conducting the business or commercial part of the transaction, for which work he possessed no special qualifications." No doubt is suggested or implied of the integrity of Col. Carnegie.

The judgment further announces the opinion of the commissioners that Col. Allison,

"while professing to be acting as the friend of Gen. Hughes, and to be doing what he did in regard to the fuse contracts solely out of friendship for him, and without any expectation of or intention of receiving any remuneration for his services, Allison was instrumental in bringing about a contract in which he was pecuniarily interested. If we had accepted Allison's statement we would have been bound to say that his conduct in taking benefit of the agreement as to commission without informing Gen. Hughes and the committee could not either be justified or excused."

Dealing with Gen. Hughes, the judgment states that he "had nothing to do with the making of the Edwards cartridge case contract, and as far as evidence appears, knew nothing about the transaction being entered into.

THE HOME TOWN CONTRACT.

The judgment is a lengthy document. The first portion is a summary of the evidence taken before the commissioners. The report of the commission at the outset states:

"We see nothing in the letter of Gen. Hughes asking the shell committee for a shell contract for his home town of Lindsay to suggest the exercise of influence or pressure in the awarding of contracts. It was a most natural and in no way improper thing for the minister to call the attention of the committee to the claims of manufacturers of the constituency which he represents to consideration."

Dealing with the alleged discrimination against Canadian manufacturers the report continues:

"Col. Carnegie was undoubtedly anxious that all munitions of war that the shell committee desired to obtain which could be produced in Canada should be made in Canada, and he made considerable efforts to bring about the manufacturing of time fuses in Canada, and it was owing to his persuasion that the war office was induced to consent to the shell committee placing the experimental order for the manufacture in Canada of 20,000 time fuses.

COL. CARNEGIE'S REASONING.

"He ultimately came to the conclusion that it would be impossible to insure the production by Canadian manufacturers of such fuses, at all events with the dispatch that was necessary. Such knowledge as he had of the conditions of the manufacturing industries of Canada and the facilities which Canadian manufacturers then possessed for entering upon the work of manufacturing time fuses, convinced him that they had not then, and could not obtain, the machinery, tools and trained experts that, in his judgment, were essential to enable them to produce the loaded fuses with the dispatch that he considered necessary.

"It is quite clear that, down to the latter part of May, the members of the shell committee had not given up the idea of having time fuses manufactured there, in part at least, by American companies who would ultimately establish their manufactories in Canada.

"We are not, we think, called upon to express an opinion as to whether the view that was taken by Col. Carnegie and the shell committee was a sound view, but the decision of the committee is not fairly open to adverse criticism, and there can be no doubt that it was honestly arrived at, and it is equally clear, when all the circumstances are considered, that it cannot be said to have been unreasonable.

"In our judgment the members of the shell committee would have assumed a grave responsibility and would have exposed themselves to severe criticism if the opinion of their expert adviser, which ultimately carried their judgment, had been disregarded and the contracts had been given to Canadian manufacturers and their efforts to produce the fuses had resulted in failure.

CANADIANS CAN MAKE FUSES.

"It is gratifying to know that the efforts that have been made by the imperial munitions board (the new shell committee) have demonstrated the possibility of successfully producing time fuses in Canada by Canadian manufacturers, and producing them with a rapidity at least equal to that of any production elsewhere. The success that has attended the efforts of the board is, no doubt, largely due to its having established an assembling and loading plant of its own, under the superintendence of Mr. Hathaway of the Northern Electric Company, which has patriotically placed part of its staff at the disposal of the imperial munitions board.

"It would have been mere folly for the shell committee, organized as it was, to have attempted in May, 1915, the establishment of an assembling and loading plant of its own. It had not been authorized by the war office to provide one, and if it had been the whole weight would have fallen upon Col. Carnegie—and he was already overburdened with the details of transactions, the burden of which ought not to have been cast upon the shoulders of the committee's technical adviser. It is quite evident that at that time the work of the committee had increased enormously, and that the committee's organization was not adequate to deal with it, and that the attempt to do with the organization it had, what

Continued on Page 11. Col. 2.

National Florist

Haven't You Forgotten Something

On Saturdays you leave a regular order with your butcher, grocer and baker. Have you considered that it is just as necessary to feed the spirit as the body for your weekly holiday, or it is a Sunday without true refreshment?

We will do our share to make it a perfect Sunday if you will do yours.

LEAVE A SUBSCRIPTION ORDER FOR A

$1 Box of Flowers

(our selection) to be left every Saturday. We guarantee a generous $2.00 worth. We can do this by buying in larger quantities at wholesale and disposing of all surplus stock on Saturday. Begin now with a five weeks' subscription. You will be glad the whole week.

Gammage

Military News of London and District

MUSKETRY WORK TO START AGAIN AT COVES

111th Ordered to Report at Ranges on July 26.

Musketry instruction of battalions which was interrupted some weeks ago to permit of repairs to the Cove ranges, will be resumed next week. The 111th Battalion will proceed to the Cove camp on Wednesday, July 26, and will remain there until the course is finished. The battalion N. C. O.'s and men who have been attending the school of musketry under Major Baty, will act as instructor to the 11th.

TORONTO MEN BITTER

Are as Strong in Their Denunciation of Borden as Those From Here.

That London soldiers were not the only ones to complain bitterly over existing conditions at Camp Borden is amply proven by the letters of protest that are appearing daily in Toronto papers. Members of units that were recruited in the Queen City and are now stationed at the "sand pile," as they call Borden, are even more antagonistic to the camp than those who were removed from comfortable quarters on Carling Heights to be sent up to the big camp near Barrie.

CONCERT IN THE PARK

Fine Program Was Rendered by the Band of the 111th Battalion.

The Sir George Ross Chapter of the Daughters of the Empire collected $38 at the band concert in Victoria Park last night.

Owing to the small attendance the members of the chapter hope for a larger contribution at another Sunday band concert to be held some time in August.

They wish to express their appreciation of the kindness of Lieut.-Col. Clark in granting permission to the 111th Battalion band, which furnished a program that for musical effects has never been surpassed by any band in the city.

The band is under the leadership of Quartermaster-Sergt. F. Porter, and is a musical organization of which any battalion should feel justly proud.

SOLDIERS' COMFORTS

7th Regiment Chapter Provides Fans and Lounge Chairs.

The 7th Regiment Chapter, I. O. D. E., has secured the Marconi Club Band to give a band concert in Victoria Park Sunday evening in aid of soldiers' comforts.

An evidence of the continued thoughtfulness of the members of the chapter for the men in khaki, both sick and well, has been the installation in the surgical ward of the field hospital, in the barracks, of a couple of electric fans. This deed of mercy was performed on the hottest day of the hot spell of weather, before yesterday. Thirty-six lounge chairs have also been donated to the field hospital, and these are occupied every hour of the day by convalescents, who, when they are strong enough, carry the chairs to a marquee on the hill above the hospital, to lounge in the shade and enjoy the breeze which sweeps over Carling Heights.

BELVIDERE DONATIONS

BELVIEDERE tata

Mrs. French, lady superintendent at Belvidere, military convalescent home, acknowledges the following donations to the home: Mrs. Green and Miss Elliott, one large basket cherries; Mrs. E. Cleghorn, preserves, catsup, books; a friend, lettuce, cigarettes; Mrs. Millar, English magazines; Miss Elliot, 2 veranda rockers, preserves, magazines; Rev. Mr. Edmunds, sweet peas; George White & Sons, six gallons lemonade; Mrs. Yarker, one large watermelon; Mrs. Niven, one large basket bananas; a friend, 12 packages cigarettes; Mrs. John Smallman, two large watermelons, books, playing cards.

HAVE SOFT WHITE HANDS By using Cuticura Soap exclusively and Cuticura Ointment occasionally. Samples of each free with 32-page skin book. Address "Cuticura," Boston, U. S. A.

BRUCE REPRESENTATIVES DEEPLY DISAPPOINTED AS OFFICERS DO NOT APPEAR

Lieut.-Cols. McCrimmon and Williams Not Present at Meeting Former Requested.

[Special to The Advertiser.]

WALKERTON, July 20.—About ten days ago, at the special request of Lieut.-Col. McCrimmon, the president of the Bruce Preparedness League called a meeting of the league and the various reeves, mayors, representative men throughout the county to meet at Walkerton on July 20 to hear addresses from Lieut.-Cols. McCrimmon and Williams. A representative meeting of prominent men of the county was held in the court house today at 3 p.m., but neither of the gentlemen made his appearance. After discussion the following motion was passed:

"That this meeting of representative men of Bruce County, assembled at the request of Col. McCrimmon at the call of the president of the Bruce Preparedness League to hear Col. McCrimmon and Lieut.-Col. Williams on the question of recruiting, are deeply disappointed that this gathering was unable to be enlightened on this matter owing to the non-appearance of either of these gentlemen. This meeting desires to point out that Bruce County has contributed in men and money, and while still willing to do more where need is shown, it awaits more responsible leadership in this great matter of Empire service."

50 A. M. C. MEN FROM HERE GOING EASTWARD

Draft Called From Training Depot For Valcartier Camp.

A draft of one sergeant, two corporals and 47 men from No. 1 Ambulance Training Depot, A. M. C., will shortly be transferred to No. 4 A. T. D. at Valcartier. The men have not yet been chosen, but it is stated that they will be named and dispatched to the eastern camp early next week.

This is one of the consequences of the removal of eight batalions to Camp Borden. Although there are 243 men still in the field hospital at Carling Camp, most of them are convalescing nicely and it is expected will soon be sent to rejoin their units.

The infectious ward is almost empty, and that part of the hospital will be largely dismantled on Monday next.

The reduction of the staff has been expected for some time and causes no comment among the officers of the unit.

15,000 SOLDIERS LEAVE CAMP BORDEN TODAY

CAMP BORDEN, July 20.—Orders today place restrictions on the camp visitors. From now on the troops can only entertain their families and friends on Saturday afternoons and Sundays.

Fourteen special trains will be run tomorrow to convey 15,000 soldiers on week-end leave, most of these are for Toronto, with two for Brantford, Galt and London, on each road.

ONE STRATFORD PRIVATE MISSING; ANOTHER DEAD

[Special to The Advertiser.]

Stratford, July 21.—Pte. James H. Schmidt, officially reported missing July 8-9, and Pte. Frank Davis, officially reported dead of wounds, were both members of the 71st Battalion.

PROMOTED AT BORDEN

149th Officer Made Staff Captain of 8th Brigade.

Capt. R. H. Stapleford, Watford, of the 149th Battalion, formerly at the front with the 1st Battalion, where he was wounded at Givenchy, has been promoted at Camp Borden to the position of staff captain under Col. Howard of the 8th Brigade. He was in charge of the machine gun section of the 149th.

CAN DOUBLE UP

Companies Allowed to Amalgamate For Training.

Owing to the absence of such a large number of men on harvest furlough, training of infantry units has been somewhat disturbed. Orders today advise that companies too seriously reduced in strength to carry out the training should be doubled up in order that the work may be effectively carried on.

HERE AND THERE ABOUT THE CAMPS

WALKED FROM CLANDEBOYE.

Another evidence of the popularity of the 63rd Battery is shown by the fact that Edward Lyons walked all the way from Clandeboye to sign up with it. Another recruit, David Wishart, has signed up with the Engineers.

CAN RECRUIT HERE.

Authority has been granted for the 199th Overseas Battalion (Irish Rangers) to recruit in No. 1 Military District.

ARRANGE OWN SERVICES.

Commanding officers of battalions have been instructed to make their own arrangements for church parades on Sunday, July 23. Roman Catholic soldiers, as usual, will eb marched in a body to St. Michael's Church.

OFFICER STRUCK OFF.

Lieut. C. J. O'Gorman, 111th Battalion, has ben struck off the strength of the C. E. F.

25,000 AT CAMP HUGHES.

WINNIPSG July 20.—At Camp Hughes there are 25,000 soldiers, outside of camp there are 4,000, and in Winnipeg, 1,400, total of 31,400 in military district No. 10.

COMPLETING DETAILS

Secretary Philip Working on Expansion Excursion Arrangements.

Gordon Philip, secretary of the board of trade, is completing the arrangements for the trade expansion excursion to Cleveland on Tuesday evening.

There is considerable enthusiasm for the trip, and it is expected that fully 100 will go across.

The Ad Club will also send a deputation, and will be the guests of the Cleveland Ad Club.

"We expect to make a good showing," said Mr. Philip.

LITTLE STORIES OF CAMP BORDEN

Arrangements for officers' week-end leave have been completed, and from now on as many as one-third of the officers can be on leave at the same time. This increase follows the extra concessions granted the enlisted men in the way of two week-end leaves per month.

Further cases of poison ivy victims have been reported, and while the numbers are claimed to be but small, the question of prevention is still one of paramount importance to the medical service of the camp.

The medical authorities claim that the number of cases of hoarseness, developing among the officers, is not due to the Camp Borden variety of sand, but to the fact that the officers are sleeping in the grounds.

Additional postoffice accommodation has been made necessary by the heavy volume of mail both in and out of the camp. A large addition to the main postoffice building has been started, and four branch or sub-postoffices have been opened in the camp.

Wireless equipment is the latest to be added to the camp fixtures. A station, now in process of erection, will be equipped to transmit and receive messages from the station already in operation at Niagara Camp. Training of wireless operators will be facilitated by these two stations, it is claimed.

Because of the excessive heat the majority of the brigade route marches ordered for yesterday, were cut down to six miles instead of the prescribed twelve.

A provisional school of instruction for officers will be opened next week. The initial attendance will be 200 at least.

The strength of the battalions that have been warned of an early departure are:

119th Battalion, Manitoulin Island and Mainland—Lieut.-Col. T. P. T. Rowland; 34 officers and 1,164 men; training at Niagara Camp.

120th Battalion, Hamilton—Lieut.-Col. G. D. Fearman; 38 officers and 960 men; at Niagara.

123rd Battalion, 10th Royal Grenadiers, Toronto—Lieut.-Col. W. B. Kingsmill; 39 officers and 1,059 men; at Niagara.

124th Battalion, Toronto—Lieut.-Col. Vaux Chadwick; 38 officers and 1,084 men; at Borden.

125th Battalion, Brant County—Lieut.-Col. M. E. Cutcliff; 38 officers and 1,068 men; at Borden.

126th Battalion, Peel County—Lieut.-Col. F. A. Hamilton; 38 officers and 1,026 men; at Borden.

127th Battalion, York County—Lieut.-Col. F. F. Clarke, 37 officers and 1,026 men; at Borden.

129th Battalion, Wentworth County—Lieut.-Col. W. E. S. Knowles; 38 officers and 976 men; at Borden.

134th Highlanders, Toronto—Lieut.-Col. Duncan Donald; 36 officers and 1,132 men; at Borden.

135th Battalion, Middlesex County—Lieut.-Col. B. Robson, 43 officers and 1,020 men.

Brig.-Gen. Logie, camp commandant, has expressed his forcible opinions in reference to the complaint of officers that they cannot get leave.

"I have not had a day's leave since January, 1915, and every officer should try at least to play the game," said Gen. Logie.

"It makes me sore to see these young officers kicking about not being able to go to Toronto every week to show themselves off. They ought to be careful because there are six hundred officers waiting for the first opening."

Saturday afternoon and Sundays have been designated as the official visiting days of the camp. Visitors will not be allowed on other days.

The medical examination of all men in those battalions that have been warned for overseas service, is being rushed through as speedily as possible. All men who are absent from their units on harvest furlough have been ordered to report back to Camp Borden at once.

Orders have been issued that anyone who fails to return on the special week-end trains will be fined. The trainmissers will also miss any further week-end trips, for future leave will be cancelled.

Officers have been ordered to take one hour's physical training every morning. Some of the officers, it is claimed, have been lax in their attendance at the P. T. training parade, but it is now compulsory.

Two hours' rain yesterday brought considerable relief from the excessive heat of the past three weeks at Camp Borden. The downpour came at noon and was followed by another in the evening.

The number of "absent without leave" is being slowly reduced. Yesterday it was 86 less than the day before, but there are still 1,180 who are classed as absentees.

Because of the early exodus of troops from Camp Borden, Capt. Flanagan is arranging for a special field day in the camp stadium on a date which will catch practically every man in camp.

Next Tuesday night the "sport plant" will be used for the first time, when a boxing tournament and a moving picture show will be held.

SIX MORE ADDED

Engineer Recruits For Overseas Draft Coming in Well.

Men for the next engineers draft are coming in in satisfactory numbers. Six more were added Thursday, making a total of nineteen for the week. Their names are: D. Wishart, F. K. Clark, A. Cheyne, H. Evanier, A. H. Hern and C. McDonald.

THROUGH SLEEPING CARS TO ALGONQUIN PARK FOR FISHERMEN.

To accommodate fishermen and other visitors to Algonquin Park, the Grand Trunk Railway System are running a through sleeping car from Toronto to Algonquin Park, leaving Toronto 8:30 p.m. Fridays, arriving Algonquin Park 10:23 a.m., Madawaska 11:45 a.m. Saturdays. Returning, through sleeping car leaves Madawaska 4:25 p.m., Algonquin Park 5:55 p.m. Wednesdays, arriving Toronto 7:30 a.m. Thursdays. The Highland Inn is now open to receive guests, and low round-trip tourist fares are in effect. For tickets, sleeping car reservation and further information, phone or call at City Ticket Office, R. E. Ruse, corner Dundas and Richmond streets, London. 74tf-vxz

FORMER 135TH SOLDIER SENTENCED FOR YEAR

Man Convicted of Bigamy Goes to Pen.

"The sentence I am going to impose for the crime of bigamy of which you were found guilty, will act, I hope, as a deterrent to others, and I hope you will conduct yourself differently when you come out," said Magistrate J. C. Judd today, in sentencing George Barrett to one year's imprisonment on the bigamy charge of which he was found guilty at the trial last week.

Barrett was formerly a member of the 135th Battalion, and had married a Guelph girl while he still had a wife living in Belleville.

Photographs of Barrett and his first wife taken in Belleville, were submitted at the trial, in addition to the evidence of Belleville witnesses, the evidence against Barrett being of the most convincing character.

Notwithstanding the overwhelming evidence, Barrett still maintained his innocence, and when asked if he had anything to say why sentence should not be passed, replied:

"I am innocent and should not be sent to jail for something I never did."

"Yes, but you have been found guilty, though, after a fair and impartial trial, and your declarations of innocence at this time cannot in any way influence me.

"You have acted in a dastardly manner towards these women, and you must expect punishment, which in your case I hope will be a lesson to deter others," said Magistrate Judd in passing sentence.

W. R. Meredith, on behalf of the prisoner, asked that the magistrate exercise leniency, considering the fact that the prisoner was a soldier.

ADVISED TO ENLIST BY MAGISTRATE JUDD

Railway Trespasser Told to Don Khaki —Police Gist.

William Bradford, who had been allowed out on suspended sentence several months ago, appeared again today on a charge of trespass, the complainant being the C. P. R. Company.

"I gave you a chance before; I am going to give you another, but mind this is the last. Now I would advise you to attempt to join his majesty's forces and get a right grip on yourself," again said Magistrate J. C. Judd in suspending sentence.

"Orated" On Street.

William Boyd, charged with disorderly conduct, paid a fine of $3 and costs for the privilege of using a new style of profanity he had recently discovered. He selected the public street for his oration, which he found to be against the law.

Car Was Stalled.

Boyce Knight, charged with a breach of the motor vehicle act, in allowing a car to remain for two hours on the wrong side of the road, was dismissed.

Evidence tended to show that a breakdown, as he had attempted to turn around, left the car stalled on the wrong side of the road.

This One Donated.

George Pugh, for a breach of the same bylaw, was not so lucky, and donated five large iron dollars after pleading guilty.

It Pays To Settle.

Four citizens, for their failure to pay the statute labor tax, will now pay $5 in addition to the tax, as a reminder that it sometimes "pays to settle."

One first-time drunk left with a smile and a promise to never return.

MANITOBA EX-MINISTERS TO BE TRIED MONDAY

Also Probe Into the Construction of the Agricultural College.

[Special to The Advertiser.]

Winnipeg, Man., July 20.—For three days Hartley Dewart of Toronto has been arguing before the court of appeal that the conduct of Contractor Thomas Kelly's case was not legal at the time a jury convicted him of theft and conspiracy, in the Parliament Buildings construction. Crown counsel is now replying and argument must close tomorrow afternoon.

The ex-ministers' trial on the same charges begins Monday, and the probe into Manitoba's Agricultural College by Judge Galt will also get under way next week.

In these buildings Kelly had a million and a half dollar contract, which ran up to a million more. It is this extra million payment that is the cause of the inquiry. Hon. Robert Rogers was minister of public works here at the time.

AMERICAN SCHOONER TAKEN BY THE GERMANS

[Canadian Press.]

London, July 21.—The American schooner Prince Valdemar has been captured by a German warship while on its way from Philadelphia to Sweden with a cargo of oil, according to a dispatch to the Exchange Telegraph Company, quoting the Copenhagen Polltiken.

The schooner was taken into Swinemunde.

The only American schooner of this name which is listed here belongs to George McNear of San Francisco. The McNear firm is one of those included in the recent British blacklist.

NO MORE PROTECTION FOR HOSPITAL SHIPS

[Canadian Press.]

London, July 21.—A Reuter's Petrograd dispatch says that the Russian minister of foreign affairs has informed the Turkish Government, through the ambassadors of the United States and Spain, that Russia will henceforth disregard the principles of The Hague convention as far as Turkish hospital ships are concerned.

The Russian hospital ship Portugal was sunk by a submarine in the Black Sea last March. There were a large number of wounded on board at the time, and 115 lives were lost. It was at first stated that the ship had been sunk by a German submarine, but Turkey later accepted the responsibility, declaring that the ship did not fly the Red Cross flag, and was mistaken for a transport. On July 9 the Vperiode, which took the place of the Portugal, was torpedoed and sent to the bottom while on her way to Batum to embark wounded soldiers.

Tomorrow the first Saturday of this great sale—a sale that cannot be overestimated in its possibilities of economy and its breadth of mercantile vision. You will find that stock-reducing is saving you many dollars. There are many reasons why you should buy now, but none more potent than price. Many summer garments are half the original prices, but besides being clearance time, this is a demonstration of this store's forehand preparedness.

80 BEAUTIFUL SUMMER DRESSES,
Prices Up To $16.50, Saturday $7.59

A factory clearance from one of our favorite makers of high-grade fancy dresses—80 beautiful models, new and distinctive styles, every dress this season's; a variety of fancy materials, such as white voile embroidered in colors; embroidered nets, striped, checked and flowered muslins, etc., in all one of the most beautiful and most complete collections of high-grade, stylish models we have shown this season, and many, as you will see by the price above, are less than half-price; sizes for ages 16 and 18 years and 36, 38, 40 and 42 bust; dresses up to $16.50. July clearance, Saturday $7.59

Slipover Gowns, 98c

Five dozen Ladies' Slipover Nightgowns, made of good quality white cotton, square front yoke of embroidery lace insertion, sleeves trimmed to match, neck finished with lace and ribbon draw. Saturday morning special ..... 98c each

VOILE BLOUSE, Special Saturday 89c

About ten dozen Dainty White Voile Blouses at a very special price will be offered Saturday morning, styles the newest, convertible or low neck, long or three-quarter sleeves, trimmed with hemstitching, lace and prettily-embroidered designs; all sizes 34 to 44; regular prices up to $1.39. July clearance, Saturday ..... 89c each

Your Saturday Treat at Candy Counter

100 pounds British Delight, a delicious summer candy.
Half pound 10c
Full pound 19c

IN THE BASEMENT.

Preserving Kettles, 29c and 39c

75 Preserving Kettles at special prices Saturday morning, all finest quality McClary's best enamelware.
50 only, 10 and 12 quart size 29c
25 only 14-quart size 39c
GET YOURS EARLY.

Saturday in Linen Dept.

50c KITCHEN DAMASK, 39c YARD.

One piece only 55 yards Full-Bleached Kitchen Damask, very heavy weight, just the thing for good hard wear; our regular 50c value. Saturday only ..... 39c yard

$2.75 EMBROIDERED BEDSPREADS, $2.19.

12 only choice Embroidered Bedspreads, shamrock design in good heavy linon cloth, 2x2½ yards; regular $2.75. Saturday $2.19

PURE LINEN HUCKABACK TOWELS, 29c each.

38 dozen only, and all should go Saturday. These are all pure linen, 20x37 inches, and worth 40c; get your supply Saturday at ..... 29c; or $3.29 dozen

Saturday Soap Specials

Large bar La France Castile Soap ..... 25c each
LUX, for washing silks, fine woolens, etc.....10c, 3 for 25c
Fairy Soap for the bath, large floating cake 5c
Sunlight Soap .....5c bar
Lifebuoy Bath Soap .....5c bar

Ladies' Summer Hose -- Our Special, 3 for $1.00

Ladies' Silk-Ankle Hose, in black, white, pink, sky and champagne, spliced garter top and sole, seamless ....35c pair
Or three pairs for $1.00
Ladies' Silk-Ankle Hose, in black, white, bronze, khaki, buff, cardinal, pink, sky, mauve and Copenhagen, double garter top and sole, full fashioned; sizes 8½ to 10. Special 75c pair
Ladies' Stout Hose, fine black cotton or balbriggan, made specially for stout people; sizes 9 to 10½; extra quality ... . 50c pair
Boys' and Girls' Fine Ribbed Black Cotton Hose, double feet; sizes 6½ to 9½ inch. Special ..... 20c pair

July Sale Cottons and Sheetings

8 dozen only Plain Hemmed Sheets 2x2½ yards..$1.50 pair
40-inch Bleached Longcloth, regular 17c quality. Saturday 13c yard
Eight yards for $1.00
42-inch Circular Pillow Cotton Saturday .....15c yard
8-4 Factory Sheeting, extra clean finish .....28c yard
Hemstitched Sheets, a few pairs only, size 80x92 inches; regular $3.50 sheets. Saturday $2.95 pair

JULY CLEARANCE MILLINERY, $1.95 and $2.95

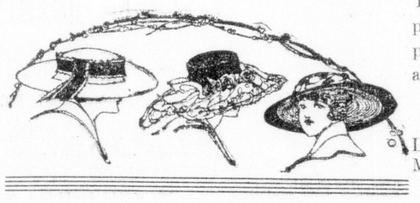

Tomorrow the sale tables will be replenished with hats not before seen at these prices; hats priced from $6.00 to $12.50; some transparent lacey brims, a few pressed shapes of Lessore and Leghorn; all in two groups. For Saturday clearance ..... $1.95 and $2.95

SHAPES, 59c and $1.19

Large Black Shapes, also a few close-fitting styles—Leghorns, Tagels and Manilla straws among the light shapes; in two groups. Saturday, 59c and $1.19

SECOND FLOOR.

PRE-STOCKTAKING CLEARANCE
MEN'S SUITS, $9.25

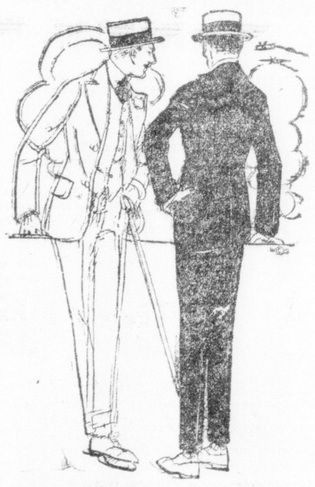

SUITS UP TO $18.00 AND $20.00 SATURDAY

60 Men's Three-Piece Business Suits; a pre-stocktaking clearing of all broken assortments; we have gone through the racks and sorted out all odds and ends and single suits, squaring up sizes for stock listing and tomorrow you will have your choice of these at about half-price, some less. They should go with a rush, so be early for yours and choose from the higher grades. These are just the style suits men will be pleased with and the price; sizes 34 to 44; suits up to $18.00 and $20.00. Saturday morning $9.25

MEN'S TWO-PIECE SUMMER SUITS, $9.95

Palm Beach suits in light, medium, and dark shades, made up in best styles. Just the suit you will always feel comfortably dressed in; light, cool and dressy; models for every type of figure; sizes 34 to 46. Price $9.95

"KOOL KLOTH" SUITS, $15.00

Men's fine light weight wool and mohair suits in plain shades; also neat hairline stripes; real comfort with one of these suits for hot weather; sizes 36 to 44. Price $15.00

ENGLISH-MADE NEGLIGEE SHIRTS, 95c

50 dozen Men's English Negligee Shirts on sale at above price, Saturday. The special features of these shirts are, the splendid quality of material and the large, roomy cut sizes; also the washing qualities of the materials, light, medium and dark colors; big, roomy cut sizes; collars 14 to 17½ sizes. Special Saturday .... 95c each

Children's Straw Hats Up To $1.50 — In Stocktaking Clearance Saturday . . 39c

A final clearance of all summer straws for children, suitable for boys or girls; we do not want to list one straw hat in stocktaking, hence the great sacrifice in price; these better hats at $1.50 will be good for next season as well as this; hats up to $1.50, all one price Saturday ..... 39c each

MAIN FLOOR.

Special—Cantaloupe Sundae, Alpine Wafers, Glass of Buttermilk, 15c. Salmon Salad, Buttered Rolls, Cup of Tea or Coffee, 20c.

SMALLMAN & INGRAM LIMITED

Afternoon Tea—Fresh Peaches with Cream, 10c. Cold Roast Beef, Bread and Butter or Rolls, Cup of Tea or Coffee, 20c.

ISOLATED CASES OF DREAD PARALYSIS HERE EVERY YEAR

Physicians Issue Warning To Prevent Undue Fear.

SEVERAL OCCURRED IN '15

Absence of Anything like Epidemic Conditions Brought No Prominence.

In order that citizens, and particularly mothers, may not be unnecessarily alarmed should a case or two of infantile paralysis be reported in the city, several city physicians when interviewed as to the prevalence of the disease stated that isolated cases occur every year.

Last summer one city doctor alone had four cases, but as no epidemic had been reported from other cities, none but the usual precautions were adopted to avoid its further spread.

In New York the disease has spread with amazing rapidity and owing to the publicity given to the epidemic citizens are liable to exaggerate the condition should a case or two be yet reported here. Summer conditions are peculiarly conducive to the disease, and doctors believe yet that some cases will be discovered before the summer passes, but warn citizens not to be unnecessarily alarmed because immediate action will be taken by the health board to prevent an epidemic.

"We always have a certain number of cases of infantile paralysis every summer, but that doesn't necessarily mean we are going to have an epidemic," said one doctor who attended some of the cases in the city last year.

Doctors advise that mothers use every precaution to prevent children from coming in contact with suspected cases, but, on the other hand, not to fear an epidemic because of an isolated case or two of the disease, as this condition has been present more or less every summer in the city.

SIX MONTHS SENTENCE IMPOSED FOR THEFT

Former Member of 118th Will Do Time In County Jail.

George Giffenham, a former member of the 118th Battalion, who was convicted a week ago on the charge of theft of $25 from Arthur Fritz, was sentenced by Magistrate Judd this morning to six months in the county jail.

Giffenham, who is only eighteen years of age, has, it was claimed, made a specialty of issuing worthless checks, on which he had procured the funds on several occasions. Having made restitution in several cases these matters were allowed to pass.

"With your past record before me, I fail to see where I can do anything else but sentence you for this offence," said Magistrate Judd, in imposing the penalty today.

Giffenham made no explanation and asked for no leniency whatever.

CITY BREVITIES

BACK TO CAMP BORDEN.—Q.-M.-S. Bennett of the 142nd Battalion has left for Camp Borden.

PRIZES ON DISPLAY.—The prizes for the Western Ontario bowling tournament, to be held next week, are all displayed in Ashplant's shoe store windows.

BLAZE IN STABLES.—The fire department was called to the city garbage stables in the north end about midnight. The fire was a small one, and was soon extinguished.

$30,000 IN PERMITS.—A permit has been issued by Building Inspector Piper to Mrs. Creighton for a story and a half frame house on Central avenue, to cost $1,000. The permits for July to date total about $30,000.

VESPER ORGAN RECITALS.—Beginning Sunday and continuing each succeeding Sabbath F. L. Willgoose, Mus. Bac., A.R.C.O., principal of the London Conservatory of Music and organist of New St. James' Presbyterian Church, will give a series of vesper recitals at 6:30 p.m., immediately preceding the evening service. Mr. Willgoose will be assisted at each recital by one soloist. Sunday evening the soloist will be Miss Flora Finlayson, contralto, of Toronto.

MANY TRAINS LATE

Flood At Sarnia Tunnel Causes Delay To G. T. R. Traffic.

As a consequence of the flooding of the tunnel at Sarnia last night, Grand Trunk trains arrived today many hours late.

The steamboat special due to arrive at 1 o'clock is marked seven hours late.

Number four, a heavy New York-Chicago train, due in the city at 5 o'clock this morning, was compelled to go around by way of Detroit and arrived at 10 o'clock, five hours late.

Number fourteen, another heavy train, due at 4:30 a.m., arrived also five hours late.

Number twenty-three, westbound Chicago train, due at 10:23 a.m., was instructed to proceed by way of the tunnel, the water having dropped sufficiently to permit passage.

The passenger traffic to lake and river points at this time of year, is at its height, and compares favorably with that of other summers.

WANTED AS PRESIDENT

Hon. C. S. Hyman of Col. T. S. Hobbs Desired For the Fair Board.

Efforts will be made to have either Hon. C. S. Hyman or Col. T. S. Hobbs take the presidency of the Western Fair board.

It is too late to make any changes this year, but it is the opinion of a large number of the directors that the fair would be given an impetus if either one of these gentlemen would take charge.

It is probable that they will be interviewed shortly.

A Wonderful Food—

Not only delicious—but there's "life" in

Grape-Nuts

Try this experiment yourself. Take some Grape-Nuts direct from the package. Hold the granules in the palm of your hand under sunlight or an electric bulb. You will notice tiny shining particles of light on the granules—the starch of the grains transformed.

Then do the same with some other prepared food—any other prepared food. You don't see these glistening particles.

"There's a Reason"

The wonderful taste—the wonderful nourishment in this great food is due to the fact that in addition to the sweetness of the whole wheat is combined the delicate flavor and food value of malted barley.

This gives Grape-Nuts two great factors that no mere wheat food can possess. The delicious zest of malted barley imparts a savor that is universally liked; and beyond that, the barley contains a digestive (not in wheat) which, with long baking, transforms the starch of these full grains into a form of sugar which shows on the golden-brown granules.

If you haven't tried Grape-Nuts food you have a treat in store. It not only appeals to the appetite, but is a powerful rebuilder for body and brain.

Made in Canada

Sold by Grocers.

Canadian Postum Cereal Co., Ltd., Windsor, Ont.

DAYLIGHT SAVING BYLAW'S REPEAL APPEARS CERTAIN

Majority Against New City Time Lining Up.

UP TO MAYOR'S DECISION

If He Rules Urgency Straight Vote Will Carry Amendment.

An effort will be made this afternoon to repeal the daylight-saving bylaw. A special meeting of the council has been called to consider this, and it seems that there will be a majority in favor of the repeal.

The only difficulty lies in whether or not Mayor Stevenson will rule urgency in dealing with the bylaw. If he does, a straight majority will be sufficient. If he does not, it will be impossible to get a two-thirds vote of the council, owing to the number of absentees.

It is understood that Controllers Gammage, Moore, White and Rose, and Ald. Burdick, Ald. Donahue, Ald. Dyer and Ald. Summers will vote to return to the old time. It is possible that one or two others may vote with them.

AUDITOR'S REPORT SHOWS BALANCE OF $14,559.49

Abstracted Statement of County's Disbursements and Receipts for Quarter.

The county auditors, C. W. Hawkshaw and A. P. McDougall, completed their examination yesterday of the books for the quarter ending June 30.

The following abstract statement was submitted:

Disbursements.

Administration of justice	$ 2,934 22
Land taxes	229 74
Patriotic grants	180 00
Municipal government	3,372 81
Schools	1,329 03
Registry offices	145 55
Jail	265 68
Printing, advertising, postage	550 13
Debenture coupons	2,635 00
Discounts and interest	1,360 65
County bridges	45 33
County property	347 19
Coroner's orders	203 59
Division court funds	112 09
House of refuge	2,894 33
Hospital expense	578 00
Miscellaneous	477 37
System roads	15,501 52
Total disbursements	$53,168 94

Receipts.

Balance from March quarter	$16,774 46
County rate, 1915	1,795 65
Land taxes	312 80
Licenses	168 00
Schools	28 00
Current loans	36,000 00
Interest	150 22
Jail	9 00
House of refuge	413 37
Miscellaneous	7 90
Total	$55,629 41
System roads	$12,099 02
Total receipts	$67,728 43
Balance on hand June 30	$14,559 49

PERSONAL

Miss Eva Grimason of Sarnia, who will go overseas shortly with a party of nurses, came to London last evening.

* * *

Miss Violet Ross of 370 Simcoe street, who underwent a serious operation in Victoria Hospital yesterday, is improving.

* * *

Miss Jean Galbraith of Newark, New Jersey, is visiting her sister, Mrs. W. A. MacCrimmon, the Barracks. Miss Thalia May of Stratford is also a guest in the home of Mrs. MacCrimmon.

* * *

Miss Louie Bishop, who has been visiting Major and Mrs. R. W. Bishop, has returned to her home in Owen Sound.

* * *

W. H. Hewlett, Mus. Bac., who has been conducting musical examinations throughout Western Canada for the past couple of months, has been in the city for a little visit on his way back to his home in Hamilton.

* * *

Ronald D. White, wife and family, and Dr. Eberlie and wife, all of Chicago, are visiting at the home of Detective Thomas Nickle, 824 Queen's avenue. Mrs. White and Mrs. Eberlie are both daughters of Detective Nickle. The trip was made by motor.

* * *

Rev. R. W. Norwood motored out to Ipperwash Beach Thursday, taking his daughter, Miss Aileen, who is to be the guest of Mrs. E. H. Johnstone for a couple of weeks at her summer home. Mr. Norwood returned home today.

ITALIANS SCORE GAINS IN TRENTINO SECTOR

Weather Interferes With Artillery, But Infantry Actions Continue.

ROME, July 20, via London, July 20.—Despite the handicap of inclement weather the Italians are continuing their pressure against the Austrians in the Trentino, and have scored advances in some sectors.

The official statement of the war office issued today, says:

"Persistently bad weather has interfered with the activity of our troops and artillery, especially in the mountains. Infantry actions continue, however, and we made some progress near the Borcola pass.

"In the Brenta valley we shelled a railway station at Marter, where the station buildings and a troop train were hit.

"At the head of the Seisera valley, at Fella, during the afternoon of July 18 we made a brilliant raid east of the Mittahskofel, causing the enemy to hurry up reinforcements which were then shelled by our batteries.

"On the remainder of the front conditions are unchanged.

"A hostile aeroplane dropped bombs on Timau, in the upper But valley, causing a fire which was speedily extinguished."

EXPECT TO GET VILLA

Carranza Troops Believe They Have Him Cornered.

GALVESTON, Texas, July 20.—The capture of Francisco Villa by cavalry of the de facto government is momentarily expected, according to a cablegram received today by Juan A. Mateos, Mexican consul here. The message said a Villa messenger, captured yesterday by Carranza troops, told of Villa's whereabouts, and that a force has been sent out to capture him.

George Did It Says His Spouse

Hubby Says It's No Use Denying Wife, So Pleads Guilty.

"No, thank you, your worship, I wasn't drinking, or I wasn't swearing either. I don't drink any more; it was George that did all the drinking and talking," said Mrs. Jenny Young in police court this morning in answer to a charge of disorderly conduct, on which she had been arrested last night in company with her husband, George Young, who appeared in the prisoner's dock on the same charge.

"So you don't drink any more?" asked his worship.

"No, sir, not a drop. I don't touch it," she replied.

"I am glad I have made at least one convert anyway," said the magistrate.

Evidence of the policeman on the beat was to the effect that someone had been using profane language in the house and making such a racket in general that he was forced to send for the patrol, which gathered in the both of them.

"Were you drinking and swearing, George Young?" asked his worship.

"No, sir, not me," replied Young.

"Excuse me, George, you were certainly drinking and swearing too and you know it," said Mrs. Young, facing her better half, who was leaning heavily against the rail of the prisoner's dock.

"Oh, well, let it go at that, then; there's no use trying to argue both you and the police down," said George, who then admitted he had gazed several times upon the wine when it was red.

"Three dollars and costs," said the magistrate.

"I got the money to settle; we've got lots of it, and I guess you all know of it or we wouldn't have been brought here," said Young, about to leave the dock.

"None of your impertinence now, or I'll double your fine," said the magistrate.

At this Young gave an imitation of the well-known clam by "closing up."

PROVINCIAL PRESIDENT VISITS LOCAL SHELTER

Rev. J. Quarterman Impressed With Work of Children's Aid Society.

Rev. J. Quarterman, of Renfrew, president of the Associated Children's Aid Societies of Ontario, while in the city as a Masonic delegate, paid a visit to the local shelter.

Accompanied by Canon Tucker and Inspector Joseph Sanders, he made a thorough investigation of the home, and expressed himself as much impressed with the size and equipment of the London shelter.

He spoke favorably of the work being accomplished, and said considerable more could be done if the financial resources were available.

Following the visit to the shelter an auto trip through the courtesy of Sheriff Cameron was made by way of Springbank and Byron.

HOME NOTIFIED

Barnardo Officials Informed of Charge Against Drover.

Inspector Joseph Sanders of the Children's Aid Society has notified the officials of the Barnardo Home of the charge laid against Arthur Drover, who is awaiting a preliminary hearing on the charge that he "did wound and assault with a weapon" Mrs. James Cushman of Melbourne.

Drover was a Barnardo boy, and Inspector Sanders is notifying the officials of that institution, so that they may be present at Drover's trial of they so desire.

At the jail, Drover is extremely quiet and reticent.

ACTIVITY OF BRITISH ON PERSIAN GULF PREVENTED DISASTER

The Mesopotamia Campaign Checked Moslem Uprising.

LONDON, July 20.—9:31 p.m.—Replying to severe denunciations of the Mesopotamia campaign by Lord Wemyss, in introducing his motion in the House of Lords demanding an investigation, the Marquis of Crewe, lord president of the council, said that in the critical moments of August, 1914, it was imperative for Great Britain to reassert her paramount position in the Persian Gulf and prevent the declaration of a holy war.

"Our presence there," he continued, "I believe, saved the Empire from the approach of a great disaster. We had to consider the great Moslem population of Africa, also, and if we had not shown our strength Islam as a whole might have been deflected against us."

He referred to the difficulties confronting the Indian Government, and said that from December, 1914, to September following, there had been no less than seven separate attacks, some of them of a very formidable character, on the Indian northwest frontier.

In response to many questions as to whether matters were now satisfactory, Earl Curzon, lord privy seal, read an official dispatch, testifying that everything possible was being done in connection with the Mesopotamia campaign.

HON. E. M. JACKMAN OF NEWFOUNDLAND IS DEAD

MONTREAL, July 20.—Hon. E. M. Jackman, of St. Johns, Nfld., for nine years minister of finance in the Liberal Government of Sir Robert Bond in Newfoundland, died at 11:20 tonight in the Homeopathic Hospital here. He was 42 years of age and was born in St. Johns, Nfld.

Hon. Mr. Jackman came to Montreal eight weeks ago on business, and was removed from his hotel to the hospital suffering from a severe attack of jaundice. Four weeks ago he seemed to be recovering, but peritonitis developed and an operation for gall stones was performed. A strong constitution stood him in such good stead that he was on the road to recovery, but the excessive heat caused a sudden heart weakness on Wednesday afternoon, and he did not rally from this.

The funeral will take place from the residence of Frank J. Jackman, a brother, in this city on Friday afternoon, to Bonaventure station, the train leaving at 7:15. The interment will be at St. Johns, Nfld.

PASTURES BURNED.

CHATHAM, July 20.—Cattle raisers in Kent County are becoming anxious on account of the continued dry spell. Pasture land throughout the district is being burned up by the hot sun.

LAWN AND STREET SPRINKLING BAN ORDERED LIFTED

Water Supply Now Considered Adequate.

CAN WATER LAWNS NOW

Start Can Be Made Tonight, But Rules Must Be Followed.

Lawn sprinkling may be resumed at once. Today an order went through, allowing citizens to use the services, but the hours established by the commission some time ago must be strictly adhered to, especially by those who have meters. Citizens may sprinkle their lawns on Tuesday, Thursday and Saturday mornings from 6 to 8 o'clock, and on Monday, Wednesday and Friday evenings from 6 to 8 o'clock. Street sprinkling will also be resumed.

The water supply has so improved that General Manager Buchanan states that it is perfectly safe to use the water for sprinkling purposes. The reservoir at Springbank is filled, and the additional compressor at the Horton street plant is increasing the supply there.

Tests will be continued on the Macgregor wells. A pump was installed yesterday afternoon, and was operated for some time. The results were not as satisfactory as anticipated, owing to the failure of the pump to lift water. To-day better results are being obtained, but it will be some time yet before it is known definitely whether or not there is a sufficient supply of water to lead the commissioners to purchase the property.

CITY FREE FROM ANY DIPHTHERIA OR TYPHOID

Weekly Health Bulletin Lists Smallpox, Scarlet Fever, Etc., as "Missing."

One less unfortunate than the previous week groaned over the injustice of being quarantined for measles in holiday time during the week ending July 15. According to the weekly report of the medical officer of health, only 26 new cases developed last week as compared with 27 the week before, that is, cases which were reported. Three more distressed ones must go on their way whooping for weeks to come, having been pronounced victims of whooping cough.

Though at the end of the week two cases of mumps were still isolated in their homes, not a single new one has developed.

Itinerant germs of communicable diseases evidently languished, and faded away with the intense heat. Not a single new case of chickenpox, diphtheria, scarlet fever, typhoid fever, etc., put in an appearance. The city, indeed, is entirely free from diphtheria and smallpox.

Eight cases of tuberculosis were reported, and these, with the 26 cases of measles and the three of whooping cough, to which reference has already been made, constitute the number of communicable diseases which came under the notice of Dr. Hill, from July 8th to 15th.

CLUB'S TALENT TEAS

Member of Lorne Avenue Organization Have Enjoyable Socials.

Since the closing of its regular meetings the Lorne Avenue Mothers' Club has held two talent teas. The first was at the residence of the retiring president, Mrs. Greensides, when Mrs. Nicol, Mrs. Edwards and Mrs. Greensides were the hostesses. During the evening, which was spent doing Red Cross sewing, the retiring president and Mrs. Burch, the retiring secretary, were each presented with a dainty piece of cut glass as a small remembrance of the club members. Both have held office in the club for a number of years.

The second tea was held at the home of Mrs. J. Collinson, with Mrs. Clift, Mrs. Burch, Mrs. Collinson and Mrs. Eggett as hostesses. While the ladies were sewing Misses Agnes and Cathaline England delighted all present with readings and songs. Light refreshments were served and a pleasant social hour conducted.

FLOWERS FOR SICK

New I. O. D. E. Chapter Providing Them For Soldiers In Hospital.

The new chapter of Daughters of the Empire, recently organized among collegiate girls by Mrs. A. A. Campbell, has undertaken as its special work the providing of flowers weekly for the patients in the military field hospital on Carling Heights, Major D. Smith, O. C., granting his permission.

Thursday evening the girls paid their second visit to the hospital, carrying with them quantities of flowers, and afterwards entertained the convalescents with a musical program at the new amusement hall, which has just been erected with the canteen at one end.

ADVERTISER GETS IT

Printed Request For Soldiers Brings Speedy Response.

Mrs. W. A. MacCrimmon, convener of the 7th Regiment Chapter, I. O. D. E., purchasing committee for the Central Military Convalescent Hospital, has had a practical demonstration that publicity in The Advertiser pays.

In yesterday afternoon's edition of The Advertiser Mrs. MacCrimmon made an appeal for a croquet set for the convalescents of the Central Hospital. By 6 o'clock the same afternoon she had been offered no less than three croquet sets by readers of The Advertiser.

STAFF RECOMMENDATION

Cornwall Man and Hamilton Captain Picked For Collegiate.

The collegiate institute committee of the board of education has recommended Alex Caldwell, B.A., of the Cornwall Collegiate Institute for the position on the staff made vacant by the resignation of J. H. W. McRoberts, and Capt. John J. Syme, Hamilton, for the position of physical instructor at the collegiate cause by the enlistment of Major W. Gregory. Mr. Caldwell is a graduate of the Belfast University, and comes highly recommended. Capt. Syme has a good record in his work.

FOUND DEAD WHEN HUSBAND COMES HOME

William Street Woman Dies Suddenly Following Epileptic Fit.

Mrs. Ethel Dunham of 66 William street died in an outhouse at her residence Thursday afternoon. It is thought that she collapsed in a fit of epilepsy, and being unable to extricate herself from the corner in which she fell, smothered to death. It is possible that death may have been brought on merely by a fainting fit. Coroner Maclaren was summoned, but decided that an inquest would be unnecessary.

Mrs. Dunham's death was not discovered until late in the evening. Her husband left for work in the morning before she had risen, and did not return for lunch. Missing his wife on his return in the evening, he at once searched for her and discovered her lying dead in an outhouse. Appearances pointed to the death having occurred hours before.

Mrs. Dunham was 37 years old, and the daughter of the late William Watson. She is survived by her husband, Albert Dunham; four sisters, Mrs. A. Heard and Mrs. J. Mooney, Glassnevin, Sask.; Mrs. W. E. Brown, Buffalo Head, Sask.; Miss Annie, 194 Hamilton road, and three brothers, James Watson of this city, William Watson of Detroit, and John Watson, St. Thomas.

The funeral will be held Saturday at 3 o'clock to Mount Pleasant Cemetery. The services will be conducted by Rev. H. D. Moyer.

RELIEF AT LAST

Street Oiling and Sprinkling Keeping Dust Down.

The advent of cooler weather, and the arrival of a large quantity of oil have simplified City Engineer Brazier's difficulties in keeping the streets in a tolerable condition.

This morning four oil carts were out, and are covering a big area. The water carts are again in commission, with the result that the dust will not be so bad in the future.

"We will continue oiling," said Mr. Brazier. "The delay in getting the oil has made it hard to handle the proposition, but we will hurry the street oiling as rapidly as possible.

DEATHS AND FUNERALS

BURIED AT WOODLAND.

The funeral of Helen Elizabeth Detwiler, youngest daughter of Dr. and Mrs. E. S. Detwiler, who died on Monday, was held from her parents' residence, 477 Colborne street, on Wednesday afternoon, to Woodland Cemetery. Rev. W. J. Knox conducted the services. Miss Frances Cullis rendered the "Beautiful Isle of Somewhere," and "Safe in the Arms of Jesus" was sung by Miss Cullis and Ed Crawford. The pall-bearers were Messrs. Ed Crawford, A. F. Taylor, R. Davis and A. McLean.

ATTENDED FUNERAL.

Miss Rose McCauland of Hoboken has returned after attending the funeral of her sister in Toronto. Her sister was Mother C. Christina, superior of the religious community of Loretta Abbey, and one of the assistants to the mother-general of the order. To the world she was known as Miss Mary McCauland. Miss Meta McCauland, another sister, died last winter.

The McCauland family is well known to many Londoners, and people in the district, as they at one time resided near London.

DEATH OF MRS. FRITZLEY.

Mrs. Caroline Fritzley, wife of Albert Fritzley, of 76 Duchess avenue, died at Victoria Hospital this morning. She was 36 years old, and is survived by her husband and two daughters, Thelma and Annie, both at home. Mrs. G. McCarty of Cowell, was her mother. Mrs. G. Kenny of London, Mrs. T. Flint of St. Thomas, Mrs. Beresford of Chatham, and Miss Amy McCarty of London, are sisters. Walter McCarty of Detroit, David of this city, and Charles of Grand Rapids, are brothers.

The funeral will be held on Saturday at 2:30 o'clock from her late residence to Woodland cemetery, where the services will be conducted by the Rev. W. M. Walker.

WAS FORMER HUSSAR.

The funeral of John Johnston, who died in Westminster Township on Monday, was held from the residence of his son-in-law, Charles Lawson, at White Oak, on Wednesday afternoon, to Mount Pleasant Cemetery. There was a large attendance. The services were conducted by Rev. Mr. Crawford of Wilton Grove. John Johnston was at one time a sergeant in the 21st Hussars in Scotland.

BURIED AT DELAWARE.

The funeral of Mrs. Rosa May Wonnacott, who died in St. Joseph's Hospital on July 17, was held from the family residence, lot 9, con. 4, Delaware Township, on Wednesday afternoon. She was the wife of Charles Wonnacott of Delaware.

The funeral was largely attended, the services being conducted by Rev. R. Wilson of Lambeth, at the Sharon Methodist Church. Interment was made at Delaware Cemtery.

The pall-bearers were F. Ryckman, W. Howlett, C. Bignell, T. Bignell, Geo. Hamilton and F. Boyce.

BURIED AT WOODLAND.

The funeral of Mrs. Nora Bridge, who died on Wednesday, was held from her late residence, 11 Methuen avenue, Thursday afternoon to Woodland Cemetery. Mrs. Bridge was the wife of Pte. Bridge of the A. M. C., who is now in France with the oldest son of the family. Six other small children survive the mother.

The funeral services were conducted by the Rev. J. E. Holmes, pastor of Ridout Street Methodist Church, assisted by Rev. A. E. Lloyd of Parkhill and Rev. A. H. Dome of Moncton.

There was a large attendance, and the floral tributes were many. Offerings were sent from the church and Sunday school, as well as from soldier friends of the family.

The pallbearers were Messrs. W. Brazier, T. Snider, H. Carter, T. Levin, H. Levin and T. Spettigue.

DEATH OF ANDREW KELLY.

Andrew Kelly, for 62 years a resident of Delaware Township, died at his home on Thursday. Originally he came from Ireland, but has lived in Canada since he was 16 years old.

He is survived by his widow, Mrs. Elizabeth Kelly, two daughters, Mrs. John May of Littlewood and Miss Mabel at home, and three sons, John of Westminster, and Andrew and Fred at home.

The funeral will be held on Saturday at 2 p.m., interment taking place at Lambeth. The services will be conducted by Rev. Mr. Wilson.

BURIED AT MELBOURNE.

The funeral of Rev. D. C. Stephens, pastor of the Presbyterian Church at Melbourne, was held yesterday at that place. There were several representatives of the London Presbytery present.

Rev. D. C. Stevens died in Victoria Hospital on Thursday following an operation. He was 40 years old, and came to Melbourne from Nova Scotia. He had been in his late charge for five years.

Ashplant's

SUITCASES 99c

Brown Fibre Suitcases, made with straps, metal corners and round, comfortable handles; sizes are 24 and 26 inches; the only case in London; with straps. At...99c

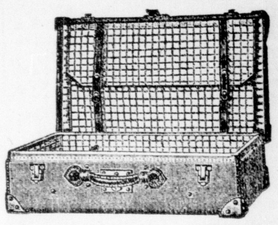

WALRUS GRAIN CLUB BAG $3.50

18-inch length, deep-made style, with snug handle, leather corners and inside pockets; all the appearance of a $10 bag $3.50

Ashplant's THE GOOD SHOE STORE

DOES THIS INTEREST YOU?

With the thermometer hovering around 90 degrees, a good Hammock will be appreciated.

We have them from ..... $1.50 to $10.00
Couch Hammocks ..... $7.50 to $15.00
Baby Hammocks $2.00

Lawn Seats $1.25
Deck Chairs, adjustable ..... $1.50 and $2.00
Ice Cream Freezers ..... $2.25 to $10.00

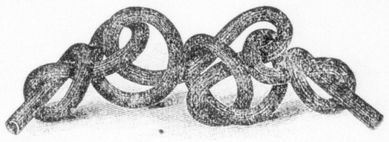

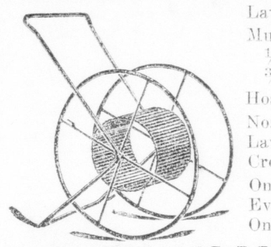

Lawn Hose .. 11c to 16c Per foot
Multiped Unkinkable Hose ....
½-inch ..... 15c per foot
¾-inch ..... 18c per foot
Hose Reels ..... $1.25 to $2.50
Nozzles ..... 60c to $1.00
Lawn Sprinklers .... 50c to $1.25
Croquet Sets ..... $1.00 to $5.00

On sale this week. Kitchen sets. Every home should have one. Only 99c

COWAN'S COLOSSAL HARDWARE
THE STORE WITH A STOCK.
125-127 DUNDAS ST. 2 PHONES: 3461, 3462.

NEW ORDERS REDUCE BATTALION STRENGTH

Radical Change Provided For in Changes Ordered By Ottawa.

A radical change in the strength establishment of infantry units in the Canadian army is noted in orders from Ottawa. Local military headquarters has not yet been advised of the change.

For many years the strength of an infantry battalion has been 1,153 officers, warrant officers, N. C. O.'s and men. The new order considerably reduces the number. Junior majors, chaplains, signalling officers and assistant adjutants are to be dispensed with.

The latest authorized establishment for a battalion is 30 officers, 6 warrant officers, 46 staff sergeants and sergeants and 943 rank and file, making a total of 1,017 officers and men. Each battalion is allowed a base detail of 100 men, making a total of 1,117. In addition each battalion is authorized to carry a paymaster and chaplain, making really 32 officers only to a battalion. This information is official.

WAS NOT GOING

Lieut.-Col. McCrimmon Merely Arranged Walkerton Meeting.

Lieut.-Col. W. A. McCrimmon, in referring to the dispatch from Walkerton which said he failed to attend a recruiting meeting there yesterday, stated that he had made no arrangements to attend the meeting personally. The itinerary of Lieut.-Col. Williams, chief recruiting officer, is arranged at headquarters here, and Lieut.-Col. McCrimmon notified the president of the Bruce Preparedness League that Lieut.-Col. Williams would be in Walkerton yesterday. If Lieut.-Col. Williams failed to appear the local A. A. G. knows nothing of the circumstances.

INSANITY PLEA FOR MAN WHO SHOT OSTEOPATH

BOSTON, July 20.—Temporary insanity will be the defence of Dr. Eldridge D. Atwood when he is brought to trial for the shooting of Dr. Wilfrid E. Harris, the Canadian osteopath, it was intimated today. A predisposition to insanity probably will be established if this is possible. Atwood conferred this morning with counsel for the first time since his arrest. Later the lawyer said:

"There is no doubt that the young man was deranged for the time being when he shot Dr. Harris. From my talk with him and understanding of the case, I am satisfied with this point, though I am not prepared to say at this time what the defence will be. It seems clear that there has been insanity in the family. An uncle of my client is said to have been under restraint at one time, and later to have been found dead, apparently a suicide.

Dr. Harris, who is believed to have been mortally wounded, is making a remarkable resistance to the effect produced by the three bullets that entered his body and the shock of the experience, and it was said at the hospital this afternoon that while he was still considered to be in a dangerous state, he was said to have improved last night, and hope of his recovery is revived.

HAS BACK INJURED.

TAVISTOCK, July 20.—While trying to put a hayrack on a wagon, Joseph Schwantz was hurt. The rack was nearly on when it tumbled off, pinning Mr. Schwantz beneath it, and spraining his back. It was thought at first that he was fatally injured, but when medical aid was summoned it was found not to be serious.

STYLISH STRAW HATS

Opened for tomorrow. Latest Sailor shapes.

75c, $1, $1.50 and $2

Graham Bros.

Suggestions for the Picnic Basket

For Making Sandwiches.

Salmon Paste, something new, a can 15c
Potted Meats, a can.....9c and 15c
Paris Pate, a can.....10c
Peanut Butter, in glass jars, at .....10c to 25c
Also by the pound at.....20c

Cooked Meats.

Finest Cooked Ham, Lunch Tongue, Beef Loaf, New England Ham, Pressed Corn Beef and Bologna.

Selected Olives and Pickles.

Many style bottles, at 10c and up to $1.75.

Welch's Grape Juice.

Makes a satisfying drink — used straight or with plain or soda water. A bottle, 10c, 25c, 50c. The individual size—10c—makes a splendid addition to the lunch box.

A complete assortment of Fresh Vegetables and Fruits for Saturday.

PHONE 3950.

Wyckoff & Gafeny
DUNDAS STREET, AT RIDOUT.

Military Books and Supplies for Soldiers

PEEL'S, Richmond St.

CONDENSED NEWS FROM ALL PARTS OF WESTERN ONTARIO

Alex. McPherson, one of Hensall's oldest residents, is dead.

Earl House of Courland is missing, and his parents have asked the police to help locate him. He may have enlisted it is thought as although but 16 years of age he was large.

Three coach loads of soldiers for the harvesting in the Huron district arrived in that section yesterday. They are from the 160th Battalion. They will be on the job for a month.

Three more suspected cases of infantile paralysis have turned up at Windsor. The authorities will keep children from congregating.

Big strike of gas is reported from Raleigh Township. Two wells are expected to supply 15,000,000 feet.

Heavy showers Thursday in the vicinity of Seaforth, Wingham, Sarnia, Brussels, Florence and Hensall have at last relieved the long drought in several districts. Vegetation of all kinds has been greatly revived. At Brussels the lightning burned out several phones.

SUPPOSING

during your vacation, you, or one of your family, meet with an accident! You are miles away from a doctor or a drug store! What are you going to do? Don't you think it would be wise to be prepared for such an emergency by taking with you a few boxes of Zam-Buk?

As a "first aid" there is nothing that can compare with Zam-Buk—nothing that ends pain, stops bleeding and draws out soreness so quickly. If Zam-Buk is applied to a sore, or wound, as soon as sustained, there is no danger of blood-poisoning.

Zam-Buk is also unequalled for sunburn, insect bites, sore and blistered feet, heat rashes, sore muscles, and all skin injuries and diseases. All druggists 50c. box, or Zam-Buk Co., Toronto. Send 1c. stamp for postage on free trial box.

ZAM-BUK

ST. CLAIR TUNNEL FLOODED; NO TRAIN CAN GET THROUGH

Rain Storm Leaves Four Feet of Water All Over.

[Special to The Advertiser.]

SARNIA, July 20.—With four feet of water standing along its whole length, the St. Clair G. T. R. tunnel between this city and Port Huron is blocked, and no train has been able to get through since 5 o'clock this afternoon. At midnight trains No. 33 and 83 were held here, while eastbound trains are being sent by way of Windsor.

The terrific rainfall, almost a cloudburst, of this afternoon, caused the trouble. At each end of the tunnel there is a cut about a mile long by 800 feet in width. These formed huge gutters down which the water raced into the tunnel. The big electric pumps could not begin to deal with the flood, and it will be the early hours of the morning before the water is removed.

KINCARDINE ORGANIZES PREPAREDNESS LEAGUE

Mayor Miller To Be Vice-President in the Town.

[Special to The Advertiser.]

KINCARDINE, July 19. — A meeting of the citizens was held in the council chamber on Tuesday evening for the purpose of forming a Bruce branch of the Preparedness League in Kincardine.

Mayor Miller occupied the chair, and was elected vice-president for the town of Kincardine. W. S. Anderson was appointed secretary. The committees for the various wards are: St. John's, Rev. M. McArthur, E. A. Henry; St. George's, R. Fraser, Wm. Hunter; St. Patrick's, R. W. Green, J. J. Hunter; St. Andrew's, R. Patterson, and F. E. Coombe.

SEVEN DISTRICT MEN REPORTED PRISONERS

St. Thomas Soldier Killed in Action and Several Are Wounded.

KILLED IN ACTION.

ST. THOMAS.

Pte. William Hartley.

WOUNDED.

LONDON.

Pte. Charles Pugsley.

Corp. Kenneth Munro, 484 Waterloo street.

Sgt. Albert E. Clarke, 294 York street.

ALVINSTON.

Pte. Lorne Gough (slightly).

BERLIN.

Pte. O. V. Betzner.

GALT.

Pte. A. Campbell.

Pte. Wm. Douglass.

Pte. Wm. Murray.

SARNIA.

Pte. G. F. Foster.

STRATFORD.

Pte. Walter Summer.

THEDFORD.

Pte. Wm. J. A. MacKenzie.

PRISONER OF WAR

LONDON.

Pte. Lawrence G. Long, 649 Richmond street.

PARIS.

Pte. Robert Mullinder, Folulkland.

GALT.

Pte. William Murray.

SANDWICH.

Pte. John Reid.

HYDE PARK.

Pte. Arthur G. Roberts.

CORUNNA.

Pte. Albert Densham.

GODERICH.

Pte. Walter J. Johnston.

DEFENDS GOVERNMENT'S ATTITUDE TOWARD NICKEL

HAMILTON, July 20.—That the British and Canadian Governments have been in close touch with one another on the nickel question was the statement of Hon. Arthur Meighen, solicitor-general for Canada, at a banquet tendered the Life Underwriters of Canada tonight.

During his speech he read the following cablegram from the secretary for the colonies in the imperial cabinet:

"His Majesty's Government are fully aware of the arrangements made for assuring the destiny of the nickel refined from Canadian ore in the United States, and are satisfied with the precautions that have been taken to prevent such nickel from getting to the enemy."

Mr. Meighen also dwelt upon the attitude of the Canadian Government towards the question, and defended Sir Robert Borden and his colleagues. He affirmed that had the export of ore been tampered with international complications with the United States would have resulted, and many Canadians would have been thrown out of employment.

Hot Weather Bargains

Window Screens, adjustable ..... 20c to 60c

Screen Doors ..... $1.25 to $2.75

BRING YOUR MEASUREMENTS.

Combination Screen and Storm Doors, with Glass.

Dangler Oil Stoves $4.50, $5.50, $6.75, $8.00

Puritan Oil Stoves $8.00, $11.00

Oil Stove Ovens $1.25, $1.75, $2.25, $2.75, $3.25

Gas Hot Plates, very wide top, call and see the best plate on the market.

Gas Stoves, $30.00 for $25.00; $15.00 for $11.49

B. H. English Paint — B. B. Pure White Lead .....70%; Snowwhite Zinc 30%; 100%

Mixed with Pure Linseed Oil and Turps— Best Paint Made in Canada.

Westman Hardware, Limited

LONDON READY - TO - WEAR

ANNIVERSARY SALE STILL ON!

There are heaps of bargains left, particularly in light house dresses, summer wash skirts, silk blouses and street dresses, just what you need these days. Hundreds of people have taken advantage of this sale. Why not get in on it, too? You'll be pleased.

SILK BLOUSES—White Wash Silks just received today, three styles to choose from. On sale at.....98c

DRESSES—A great variety of shades and styles, 34 to 44 sizes, fast colors. On sale at 98c

STREET DRESSES, in pink, old rose, blue, black and white stripes, tan, etc.; coat effects, flares, etc.; values to $4.50. On sale at $2.98

FANCY VOILES AND MARQUISETTES, made in the latest styles, all colors in flowered and striped; values to $7.00. On sale at $3.45

SKIRTS—A new shipment of Wash Skirts in repp, pique, etc.; also Striped Sport Skirts. On sale .....98c, $1.19, $1.69 and upwards

Many Other Bargains in Coats, Suits and Dresses. Don't Fail to See These Summer Goods.

London Ready-to-Wear

256 DUNDAS STREET.

SCENE OF ALLIED DRIVE ON WEST FRONT ---- SAVE THIS MAP FOR REFERENCE

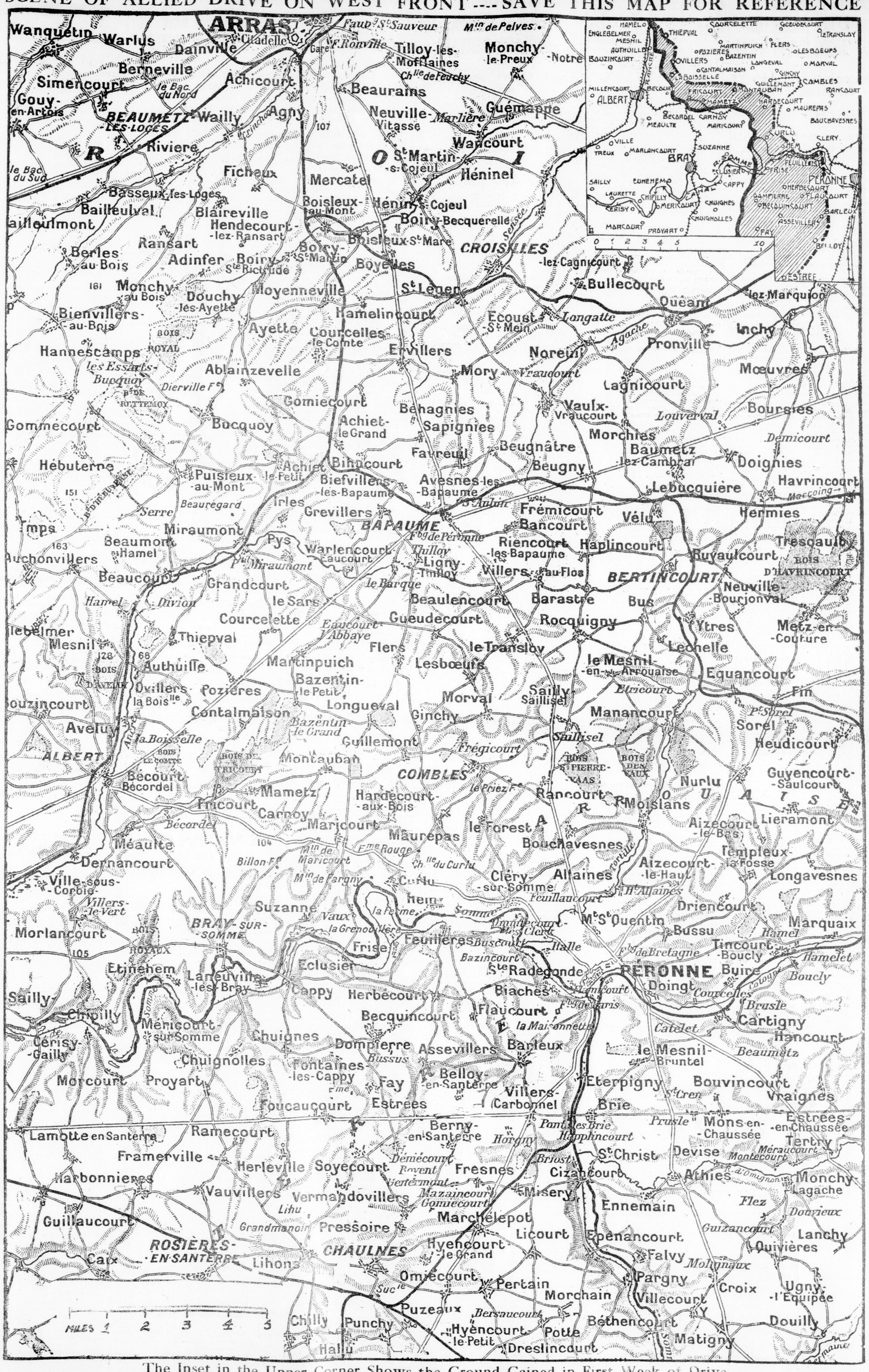

The Inset in the Upper Corner Shows the Ground Gained in First Week of Drive.

MACPHERSON—REED.

KINCARDINE, July 19. — On Wednesday, July 19, at noon, the home of Mr. and Mrs. Thomas R. Reed was the scene of a very quiet but pretty wedding, when their daughter, Miss Norma Elizabeth, was united in marriage to Russell Malcolm MacPherson, of the Merchants Bank, Hanover, son of Mrs. Norman MacPherson, Kincardine. The ceremony was performed by Rev. Malcolm McArthur, pastor of Knox Presbyterian Church.

DORCHESTER.

[Special to The Advertiser.]

DORCHESTER, July 20. — A garden party, under the auspices of the Ladies' Aid of the Methodist Church, will be held on the parsonage lawn on Wednesday evening, July 26.

Rev. Harold Sutton, rector of the Anglican Church, has left on a month's vacation to Winnipeg, and his pastoral work during his absence will be taken by Rev. Mr. Dundas of London.

Mr. Young of Toronto is acting as manager of the local bank during the absence of J. B. Sandy.

Rev. W. G. Rivers, B.A., B.D., secretary of the summer school, which has been in session at Alma College, St. Thomas, has returned.

DORCHESTER NEEDS RAIN.

DORCHESTER, July 20. — It is nearly four weeks since this district has been visited with rain, and while the weather has been ideal for haying and a crop unprecedented in years has been harvested, unless a shower comes soon oats will be light and garden vegetables a failure. On clay land the drought has caused deep crevices to appear in some fields, and in sandy localities the thoroughfares are almost impassable on account of the thick dust. Raspberries, which promised to be such a bumper crop, are withering, so the fruit is scarcely worth picking. Wheat is now being cut and the yield promises to be above the average.

EXCURSION FROM INGERSOLL.

PORT STANLEY, July 20.—An excursion from Ingersoll brought 27 coaches from that town to the Port Thursday. The crowd of the day was record-breaking, equalled only by holiday crowds. Bathing was the main attraction.

BRITISH ADVANCE THOUSAND YARDS IN STUBBORN FIGHTING

Pierce Enemy's Line Between Bazentin and Longueval.

[Canadian Press.]

London, July 21, 1:20 a.m.—The official statement, ssued about midnight, from British headquarters in France, reads:

"North of the Bazentin-Longueval line we advanced about 1,000 yards in the face of stubborn opposition. Heavy fighting still continues in the northern outskirts of Longueval village and in Delville wood.

"On the remainder of the battle front there is no change."

"Yesterday our aeroplanes carried out successful bombing enterprises by day and night. Many tons of explosives were dropped with marked success on railway centers, enemy aerodromes and other important points. One hostile aeroplane was destroyed; several others were forced to the ground in a disabled condition.

"Since July 16 four of our machines have failed to return to our lines."

The war office announced this afternoon that the British had gained ground in Delville wood and Longueval.

PROVINCE HAS FIRST CALL ON ALL NIAGARA POWER

TORONTO, July 20. — As the consumption of power by the municipalities of the hydro-electric system increases the necessary supply must be furnished by the power companies at Niagara Falls until every horsepower not already in service in Ontario is taken up. So long as there is a single unit of power developed on the Canadian side available for export the hydro-electric commission will not run short.

That, in substance, was the assurance given tonight by Hon. G. Howard Ferguson, minister of lands, forests and mines. The minister declared that there was absolutely no possibility of the Canadian Niagara Power Company being allowed to make terms regarding the export of the balance of its output as a condition to signing the agreement to give the hydro-electric commission 50,000-horsepower.

"The Dominion Government," said Hon. Mr. Ferguson, "takes the position that if we require it we can get every horsepower at the Falls. There will be no terms or understanding or consent on the part of the Government that they will be permitted to export any of their power if we need it."

DANDRUFF GOES! HAIR GETS THICK, WAVY, BEAUTIFUL

Save Your Hair! Double Its Beauty in a Few Moments Try This!

Hair Stops Coming Out and Every Particle of Dandruff Disappears.

Try as you will, after an application of Danderine, you can not find a single trace of dandruff or falling hair and your scalp will not itch, but wnat will please you most, will be after a few weeks' use, when you see new hair, fine and downy at first—yes—but really new hair—growing all over the scalp.

A little Danderine immediately doubles the beauty of your hair. No difference how dull, faded, brittle and scraggy, just moisten a cloth with Danderine and carefully draw it through your hair, taking one small strand at a time. The effect is immediate and amazing—your hair will be light, fluffy and wavy, and have an appearance of abundance; an incomparable lustre, softness and luxuriance, the beauty and shimmer of true hair health.

Get a 25-cent bottle of Knowlton's Danderine from any drug store or toilet counter, and prove that your hair is as pretty and soft as any—that it has been neglected or injured by careless treatment—that's all.

Danderine is to the hair what fresh showers of rain and sunshine are to vegetation. It goes right to the roots, invigorates and strengthens them. Its exhilarating, stimulating and life-producing properties cause the hair to grow long, strong and beautiful.

Allies Advance Their Line on Front of Eleven Miles

LONDON, July 20.—During the last twenty-four hours the Allies, on the western front, have advanced their lines into German-held territory along fronts totalling more than eleven miles.

This fast is indicated in summarizing the official French and British dispatches received late this afternoon. The British have apparently pushed forward on a two-mile front between Bazentin and Longueval, bringing the British guns perceptibly nearer the immediate objective, the heights of Martinpuch. The French, north of the Somme River, have pushed forward along a front of four miles between Hardecourt and Clery and south of the Somme, along a five mile front, between Hardecourt and Barleteux. Heavy fighting is raging on many parts of the line, but the Allies are holding all gains.

Peronne is likely to be taken by French troops any hour.

HIGH PROTECTIVE DOCTRINE UNDER GUISE OF WAR TAX DENOUNCED BY LIBERALS

Advisory Committee Concludes Sessions at Ottawa—Questions Discussed May Become Basis of Party Platform.

[Special to The Advertiser.]

OTTAWA, July 20.—After three days' conference the National Liberal advisory committee concluded its session with a series of resolutions on questions with which Canada will have to deal in the near future.

A progressive program was outlined for the Dominion. In December last a program of inquiry into domestic questions was referred to committees representing the Liberal advisory committee. Since that time the committees have been at work and the result of their work has been under review. The decisions they reached have been considered by the general organization and the result is a policy which will be the subject of serious thought throughout the country.

Should the Government not decide to go to the country before the next session there will be a general convention of the Liberal party called and the work concluded today will probably form the basis of an advanced platform for the party.

Sir Wilfrid Laurier presided over the sessions of the council. Nine special committees considered the questions raised last December. Hon. W. S. Fielding, for one of them, covered the whole field of Canadian finance, and pointed out ways in which economies could be accomplished, extravagance of the Administration eliminated and taxation made more equitable.

Improvements of agricultural conditions and the development of good roads was reported on by a committee under the chairmanship by Hon. Sydney Fisher. Extension of rural credits was favored by a committee presided over by Mr. John Bain. Pensions and care for returned soldiers was dealt with by a committee under Mr. H. B. McGiverin, ex-M.P., Ottawa. A Dominion bankruptcy law was advocated by S. W. Jacobs of Montreal. Technical education was recommended by a committee under MacKenzie King.

The council decided that further steps should be taken to prevent Canadian nickel finding its way to the enemy. The council voiced its opposition to a high protective doctrine, especially under the guise of war taxation. Free agricultural implements, free flour and a general readjustment of the tariff were favored.

TAKEN MINE-LAYER MADE MANY TRIPS TO ENGLISH COAST

Was On Her Twentieth Excursion When Captured by British.

[Canadian Press.]

London, July 21.—The German submarine mine layer which is one of the U-35 class, one of the latest prizes of the British navy, was visited by a press representative today prior to its being placed on public exhibition in the Thames.

The prize, flying the German naval ensign, surmounted by the British ensign, lay in a naval dockyard on the east coast. The vessel is designed purely for mine laying. The entire forward part is composed of wells, six in number, each containing two powerful mines which can be released by levers. The ship has no torpedo tubes or other armament except small arms for the crew, and is only 100 feet in length.

Thirteen bluejackets and five officers comprise the crew of the submarine. According to one of the seamen, she made, prior to her capture, nineteen trips from her base in Germany to the British coast, and laid over two hundred mines in routes frequented by merchant vessels. She was on her 20th trip when she was captured by the British patrolboat.

The sailors said that when the submarine was sighted and chased by a patrolboat the crew tried to get rid of her remaining mines, but had not sufficient time. Seeing that capture was inevitable, the officers ordered the abandonment of the ship, destroyed the log and other records, and virtually demolished the Dies engine of approximately 250 horsepower. All of the crew and officers were taken urisoners.

The hull of the submarine is in good condition, but shows a number of dents where it struck obstacles in its underwater voyages. The craft shows signs of rapidity of construction, but appears well fitted for short trips across the North Sea. British naval officers pointed out that the mines carried no apparatus for rendering them harmless if they broke loose from their moorings, as required by The Hague convention.

SUB SHELLS STEAMER AND THEN SINKS HER

Twenty-Five of Crew of Virginia Go to the Bottom.

LONDON, July 21.—1:36 a.m.—The steamer Virginia, which was sunk by a German submarine several days ago, was first shelled by the submarine in a half-hour chase, according to Reuter's Malta correspondent. The Virginia was finally compelled to halt, when her funnel had been blown away, making the engine-room and stokehold untenable.

The submarine immediately torpedoed the vessel, the correspondent adds, and continued shelling her while the men were getting into the boats. Twenty-five of her crew got off safely, but twenty-five others went down with the ship. The captain of the Virginia was saved after being in the water half an hour.

CANADIAN AVIATOR IS KILLED IN ENGLAND

LONDON, July 20.—11:17 p.m.—Flight Sub-Lieut. Douglas Whittier, a Canadian, was killed today while looping-the-loop at a great altitude over the island of Thanet, County Kent. During the manoeuvre the machine became unmanageable and fell to the ground where it was smashed to bits.

FAMINE IN ASIA MINOR.

Mitylene, Greece, July 20, via London, July 21.—Refugees from Asia Minor report that famine is ravaging the entire vilayet of Smyrna. The condition of the civilians is said to be most pitiable.

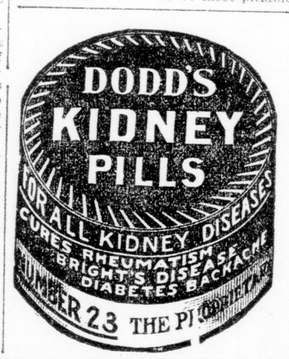

MAY FORCE HUNS TO EARLY RETREAT BY GREAT ATTACK

British, French and Russians All Driving Ahead.

GERMANS ON DEFENSIVE

Anxiety of the Teutons Reflected in Comments on Situation in Berlin.

[Canadian Press Cable.]

LONDON, July 20.—11:02 p.m.—While a strong but unsuccessful German counter-offensive is still being fought out on the British front, the Teutonic armies find themselves again the object of a simultaneous attack on both eastern and western rronts. The recent successful advance having brought the British into line with the French at Hardecourt, the French offensive, which has been for some time in preparation, has been renewed energetically on both sides of the Somme on a front of about five miles—thus far successfully.

Further Allied Gains.

Official dispatches from the British and French headquarters tonight show a further advance by both armies. The British pushed forward their line about 1,000 yards north of the Bazentin-Longueval sector, and are still fighting fiercely with the Germans in the outskirts of Longueval and in the Delville wood.

The French, having renewed their offensive, captured a considerable stretch of German trenches in the neighborhood of Estrees, and in engagements on both sides of the river have taken nearly 3,000 additional prisoners.

Drive on Koval Resumed.

At the same time, according to Rome reports, a violent Russian offensive has been resumed in the Carpathians, at Kovel, Vladimir-Volynski and in the Riga sector. Unofficial dispatches from Petrograd say that the second stage of the battle for the possession of Kovel is continuing with extreme violence. Gen. Brusiloff has brought up crushing forces from the Stokhod to the Lipa to attack the Austro-Germans, and anxiety as to their ability to withstand a continuance of the pressure is beginning to be reflected in the Berlin comments on the situation.

Squeeze Is Telling.

Military critics here discuss the new situation which has arisen, pointing out that Germany is now compelled to act on the defensive, and they speculate as to how soon Germany may find herself obliged to make retirements in an attempt to shorten her extensive, but supposedly thinly-held lines, especially on the eastern front.

FRENCH SURGING OVER GROUND OF ENEMY AT SOMME

Back Up British Attacks by Advance on the Right.

BRITISH FRONT IN FRANCE, July 20.—6 p.m.—Via London, July 21.—2:10 a.m.—"The French are attacking." This was the message that the rapid fire of their "75's" and the thunders of their heavy guns brought from the valley of the Somme over the hills to the British lines.

After marking time while the British took the second line in front of them, the blue tide of French soldiers on the right of the British khaki advanced at dawn to play their part in the development of the allied plans, but the people of the towns in the rear had the welcome news at luncheon hour that they were already in occupation of German trenches north of the Somme and had gained ground south of the Somme.

Great Trench Raid.

Meanwhile the Australians on a two-mile front in the Armentieres-Neuve Chapelle region took part in the biggest trench raid ever undertaken. After cutting the wire by shell fire they rushed the German trenches, doing what damage they could by bombing and hand-to-hand fighting before retiring to their own trenches.

During the French attack the guns on both sides were untiringly busy. Having made Longueval and their position in Delville wood secure, the British stormed the high wood and in both these woods and the fields between the front and the village of Guillemont, the Germans, massing fresh forces, resisted the British with the savage determination not to yield further high ground, which is nothing more than knolls and rolling farm land, harrowed by shells and whipped by bullets, whose loss leaves command of the position to the British.

Still Replying.

The Germans are still bringing up guns to the Somme and all day they seemed to be answering the preponderant British fire with all the power they had.

Among the British troops recently engaged are some units of the "Bantams." England's little men five feet three inches in height and under, whom Lord Kitchener enlisted in special battalions. They went in with all the courage and pride of a corps of six-feet guardsmen and the audacity of the bantam cock, which is their symbol.

A captured diary from the 190th Regiment of the 185th German Division, which was rushed from the Champagne to the Somme the 2nd of July, shows that out of 1,100 men of one battalion 120 are left, and less than half the men of the other two battalions. The writer complains that all this loss was suffered without the men really having ever been engaged face to face with the English, they always having been caught by a concentration of shell fire or by flank infantry attacks.

HURT BY TRAIN AT VALCARTIER STATION

Melvin Smith, Stratford, Is Crushed by Wheels.

QUEBEC, July 20.—Melvin H. Smith of Stratford, Ont., employed here in the Bank of Montreal, was crushed beneath the wheels of a Quebec and Lake St. John train at Valcartier station, fifteen miles from this city this afternoon. He was on his way to Lake St. Joseph and had alighted at Valcartier and was running to catch the moving train when he slipped and fell under the wheels. His left shoulder, arm and leg were badly crushed. He is now at the Hotel Dieu Hospital, this city, and the doctors have decided to amputate his left arm.

Ever Lose Things?

LOST—is a dreary word!

Lost reputations, lost election bets, lost friends—are of a class of losses which the LOST-AND-FOUND column of The Advertiser cannot bring back.

But in case of lost papers, lost money, lost trinkets, lost animals, lost most anything that one man can DROP and another can PICK UP—by all means, as soon as you KNOW of your LOSS, HEAD STRAIGHT FOR THE ADVERTISER Lost-and-Found!

There are a whole lot of honest people in the world who would feel as averse to keeping a FOUND article without trying to find the owner as they would to lose something themselves!

YOUNG'S SUMMER CLEARANCE SALE

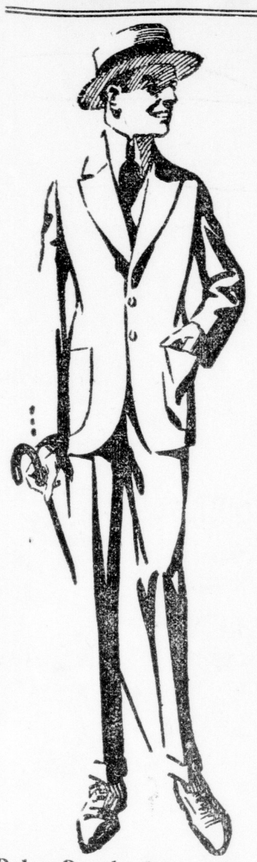

$8.65 Men's Gray Pin-Check Suits

40 suits on sale Saturday morning in neat, medium, grey pin-check patterns, also in brown pin checks, nicely tailored and splendid fitting, three-button sack coat style; trousers with five pockets and belt loops. Sizes 35 to 42.

Big Clean-Up in Society Brand and W. R. Johnston Hand-Tailored Clothes $13.75

This lot includes practically the balance of our spring and summer stock of high-grade Young Men's Suits at from $20.00 to $25.00; suits of fine imported fabrics, every odd suit in stock tagged for speedy clearance. Your opportunity to get a strictly high-grade suit or two at an absurdly low price.

3 Wonderful Blue Serge Suit Values at $15, $18 and $20

With reliable blue serges higher in price than ever before in Canada we continue to offer these old-time values, although they are worth these prices at wholesale today. If you have been figuring on a blue suit, see these at once for tremendous selling is fast reducing the present stock. Many styles, all sizes.

SHIRTS 48c SHIRTS

These Shirts are going out literally by the hundreds, and no wonder, for everyone who sees them says they are the biggest and best value ever offered in London. Don't miss getting your share of these.

Cool Underwear

Men's Combinations in silk lisle, in blue, flesh and natural shades, long and short sleeves; sizes 32 to 42; worth $1.50.....95c
Athletic Nainsooks in perfect-fitting makes ..... $1.00 to $1.50
Penman's Best Two-Thread Balbriggan. A garment 50c
Fine Balbriggan Shirts and Drawers, all sizes 37½c
Lightweight Silk Lisle Socks, in grey, tan and black 25c
Gold Seal and Interwoven Silk Socks, black and colors 50c

Specials in Work Goods

Railroadmen's and Mechanics' Dark Blue Signal Shirts with separate soft or stiff collars, all sizes, in old guaranteed dye; regular $1.35. For 98c
Railroadmen's and Shop Caps in many styles in black, tan and stripes .....15c to 35c
New Auto Combination Suit in heavy khaki drill, just the thing for mechanics and motorists $2.25
Medium Weight Wool Socks, in natural and grey colors; worth 40c. For 30c
Special Work Mitts, with gauntlet cuff and one finger; worth 50c. Three pairs for $1.00
Rockfast Drill Overalls, black and white and blue and white stripe with high bib, all sizes. Special $1.00

SOLE AGENCY FOR HEADLIGHT OVERALLS.

Palm Beach Suits . . $8.65

If you want cool comfort these sweltering days, get into one of our palm beach suits. We are clearing the balance of our stock of these swell suits at a ridiculously low figure. Sizes 37 to 40.

BOYS' WASH SUITS

We are putting on sale Saturday morning ten dozen Boys' Oliver Twist Wash Suits, in light and dark colors, good washing fabrics, nicely made 69c
An odd lot of Boys' Blouses in medium and dark colors, sizes 4 to 9 years; regular 40c .. 27c

Two Stores **R. J. YOUNG & CO.** London London East

DIES IN DETROIT

F. E. MacDonald, Born at Goderich, a Prominent Cigar Merchant.

[Special to The Advertiser.]

DETROIT, July 20.—Frank E. MacDonald, probably the best known cigar and tobacco dealer in Detroit, died at his home in Elizabeth apartments, last night from heat prostration.

Going home he complained of feeling ill, and told his wife the heat was almost unbearable to him. Shortly afterward he lapsed into unconsciousness and died in a few minutes.

He was born in Goderich, Ontario, and was 44 years old. He made his home in Detroit for the last 25 years, and was one of the veteran members of Detroit lodge of Elks.

He is survived by his widow and one daughter, Irene. Two sister, Mrs. C. L. Ayton and Mrs. Crych, live in Clinton, Ontario.

"Mac" was known as one of the greatest baseball fans in the country, and was a prominent figure at every game here.

"ANURIC!" THE NEWEST DISCOVERY IN CHEMISTRY

This is a recent discovery of Doctor Pierce, who is head of the Invalids' Hotel and Surgical Institute at Buffalo, N. Y. Experiments at Doctor Pierce's Hospital for several years proved that there is no other eliminator of uric acid that can be compared to it. For those easily recognized symptoms of inflammation — as backache, scalding urine and frequent urination, as well as sediment in the urine, or if uric acid in the blood has caused rheumatism, it is simply wonderful how surely "Anuric" acts. The best of results are always obtained in cases of acute rheumatism in the joints, in gravel and gout, and invariably the pains and stiffness which so frequently and persistently accompany the disease rapidly disappear.

Go to your nearest drug store and simply ask for a 50-cent package of "Anuric," manufactured by Dr. Pierce, or send 10 cents to Dr. Pierce for a large trial package. If you suspect kidney or bladder trouble, send him a sample of your water and describe symptoms. Doctor Pierce's chemist will examine it, then Dr. Pierce will report to you, without fee or charge.

Note—French scientists affirm that "Anuric" is thirty-seven times more active than lithia in eliminating uric acid, and is a harmless but reliable chemical compound that may be safely given to children, but should be used only by grown-ups who actually wish to restore their kidneys to perfect health, by conscientiously using one box—or more in extreme cases—as "Anuric" (thanks to Doctor Pierce's achievement) is by far the most perfect kidney and bladder corrector obtainable.

Dr. Pierce's Pellets are the original little Liver Pills. One little Pellet for a laxative—three for a cathartic.

ACID STOMACHS ARE DANGEROUS

Common-Sense Advice by a Distinguished Specialist.

"Acid" stomachs are dangerous because acid irritates and inflames the delicate lining of the stomach, thus hindering and preventing the proper action of the stomach, and leading to probably nine-tenths of the cases of stomach trouble from which people suffer. Ordinary medicines and medicinal treatments are useless in such cases, for they leave the source of the trouble, the acid in the stomach, as dangerous as ever. The acid must be neutralized, and its formation prevented, and the best thing for this purpose is a teaspoonful of bisurated magnesia, a simple antacid, taken in a little warm or cold water after eating, which not only neutralizes the acid, but also prevents the fermentation from which acidity is developed. Foods which ordinarily cause greatest distress may be eaten with impunity if the meal is followed with a little bisurated magnesia, which can be obtained from any druggist, and should always be kept handy.—Advt.

Special Felt Mattress $7.95

Club Terms—$1 Cash; 50c Weekly

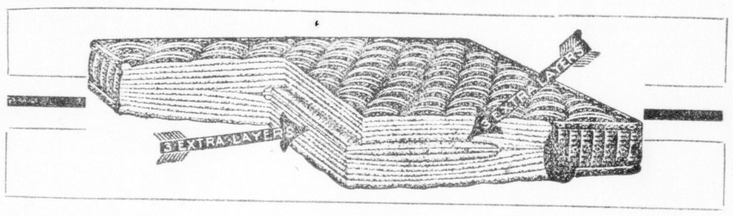

These Splendid Mattresses

Are made by THE ALASKA FEATHER AND DOWN COMPANY of MONTREAL, the makers of the OSTERMOOR MATTRESS. They are recognized as the best Mattress Makers in Canada.

The Mattress is covered with good grade art sateen ticking, with handles on for turning. The filling is cotton felt, carded into layers, which makes a Mattress that will not lump or get hard.

We are putting this splendid Mattress on sale on the CLUB PLAN so that everyone may be able to have a comfortable bed whether they have the ready cash or not.

All Sizes: 4 ft. 6 in., 4 ft., 3 ft. 6 in., 3 ft.

There are only 200 to be sold on these terms, so if you want one BE HERE SATURDAY MORNING

The Ontario Furniture Co.

LIMITED.

226, 228, and 230 DUNDAS STREET

—LONDON'S LARGEST HOMEFURNISHERS—

OPEN TOWNS OF FRENCH THREATENED BY GERMANS

[Canadian Press.]

Berlin, July 21—Via London.—Threats of air raids on open French towns, as measures of reprisal, are made in an official statement issued here today.

The statement says that the French airmen have bombarded towns in the Black Forest, which are outside the zone of field operations, while the German air attacks have been up to now directed exclusively against fortresses or field works. In one of the French raids it is said that a woman and four children were killed.

"We shall now be forced," says the report, "to use our strong battle squadrons for the purpose of reprisal. A great number of peaceful French towns outside the zone of field operations are within the reach of our air squadrons."

TRAVELING NECESSITIES

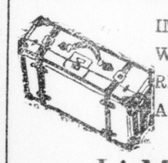

IMITATION LEATHER .....$1.00 to $4.00
WICKER AND STRAWBOARD, $1.25 to $4.50
REAL LEATHER .....$4.50 to $14.00
Also a large range of JUVENILE SUITCASES, sizes 14 to 16 inches .....50c to $1.00

JAMES McCORMICK

Manufacturer and Dealer. 395 TALBOT STREET.

FOREST.

FOREST, July 19.—The hay crop, which is unusually heavy in this section, has been harvested in good shape. Most of the peach orchards in this locality are loaded with promising fruit, and in some instances the yield will be even larger than that of last year. The spring crops are suffering from want of rain.

London Advertiser
Member Audit Bureau of Circulation.

MORNING EDITION.
City. 10c per week. $5.00 per year. Outside City. By Mail. $2.00 per year.
NOON EDITION.
$2.00 per year by mail.
EVENING EDITION.
City. 10c per week. $5.00 per year. Outside City, By Mail. $2.00 per year.

3670 TELEPHONE NUMBERS Private Branch Exchange. From 10:00 p.m. to 9:00 a.m., and holidays, call 3670, Business Department; 3671, Editors; 3672, Reporters; 3673, News Room.
CAMP PHONE.....5528
ADVERTISER JOB PRINTING CO., PHONE 247.

Toronto Representative—F. W. Thompson, 57 Mail Building.
U. S. Representatives—New York: Charles H. Eddy Company, Fifth Avenue Building. Chicago: Charles H. Eddy Company, People's Gas Building. Boston: Charles H. Eddy Company, Old South Building.

THE LONDON ADVERTISER COMPANY, LIMITED.

London, Ont., Friday, July 21.

LONDON AND THE RETURNED MEN.

A NUMBER of returned soldiers in this city have just received their discharges, which means that they are now entitled to a small pension. Beyond the financial support which the pension affords they must shift for themselves. They must find work, and it is said that they are receiving little assistance in their quest from anyone in particular.

London was ignored when it came to the appointing of a soldiers' aid commission, although this city is the head of a military district. There is a member of the soldiers' aid commission at St. Thomas, but there is no man competent to look after the affairs of the returned men in this city.

As a consequence, the returned men have had to look after themselves. They have found it necessary to canvass for employment, and more than one have searched for several weeks without finding suitable employment. The term "suitable employment" is used advisedly, as it is apparent to any sensible person that few of the returned men are able to go back to the tasks with which they were engaged before the war. Few of them, for instance, could take positions as letter-carriers, even if such positions were open to them.

Most of these returned men have been gassed or seriously wounded. Some of them can use only one lung in breathing, and others collapse when they have the slightest overexertion. On the streets they may seem to be physically capable of hard work, but the physicians in charge of them know better, even though they may be discharged as cured.

As this city has no suitable connection with the organization appointed to deal with the returned soldiers, and as the city was ignored in the matter, save for one hurried visit from one official, it would be well if the board of trade or some other local organization would bestir itself and do everything in its power for the men who have given a great service and are now back unable to accept the positions they formerly occupied. They are a splendid lot of men in every way. They do not parade their service, and they discuss matters concerning their future with the greatest reasonableness. They have organized their own association, but it does not seem to be the fair thing to leave the burden entirely upon their shoulders.

The lack of any organization to assist these men should be remedied at once.

CANADA'S PROSPERITY.

THE monthly commercial letter for July issued by the Canadian Bank of Commerce contains a mass of figures which should reassure Canadians if they have any doubt of their capacity to grasp business on a big scale when it is passing along.

The fiscal year ending March 31 has been a tremendous one for this country's industries. The total exports reached $882,872,502, which, after deducting $102,310,473, representing gold coin, was still nearly three hundred millions more than for the fiscal year 1915, and exceeds the exports for the year ending March 31, 1914, before the war clouds gathered, by more than three hundred millions. An encouraging feature lies in the fact that less than five per cent of these exports were of foreign origin, as against eleven per cent in 1915.

There is no joy for the pessimist in these figures. He cannot point to munitions as supplying the bulk of the business, for iron and steel and the manufactures thereof, which would include munitions, represent only $49,713,309 of the total. These figures in themselves are encouraging, showing as they do, a gain of 450 per cent in the output of Canadian foundries in two years. But in view of Sir Sam Hughes' statement at Lindsay on Saturday, that the munitions orders placed in Canada to date amount to $400,000,000, it is clear that the munitions business has so far figured to a comparatively slight extent in the export trade.

The shipments of breadstuffs fell from $163,243,733 in the year ending March 31, 1914, to $116,069,304 in the succeeding year, and in the year just closed reached $233,260,865, the United Kingdom taking 81.42 per cent of the whole. Exports of provisions made a steady increase from twenty-five millions to sixty-eight millions; wood and manufactures from $50,000,000 to $62,700,840; other Canadian produce from $229,000,000 to $469,000,000, in round numbers.

During the past year nearly half a billion dollars worth of Canada's exports went to various parts of the Empire, nearly one-third of a billion to the United States (including gold shipments). The exports to France increased in two years from $3,810,562 to something over $36,000,000; to Russia from less than a million and a half to more than six and three-quarter millions; to Italy from a little over half a million to more than ten and three-quarter millions.

The Bank of Commerce circular points out that textile manufacturers generally are preparing for larger business, by enlarging their plants and erecting new plants.

Is Canada prosperous? At the end of May there was on deposit in the banks $1,177,365,522, representing practically $150 for every man, woman and child in the country.

SONS OF BRUCE.

IF THERE is a battalion in the Canadian forces which deserves to go overseas, and to the front line trenches with its identity preserved and its ranks unbroken, that battalion is the 160th (Bruce), in command of Lieut.-Col. A. Weir.

In the first place, it is without doubt the most representative purely Canadian unit which has been recruited in the province of Ontario. In the second place it is one of the few, if not the only rural battalion which is over strength. In the third place, as is fitting for the county of its organization it is about 75 per cent Scotch-Canadian.

The other day when a small guard was turned out, there were 24 "Macs" in line. What do ye ken about that?

The boys of Bruce—farmers, sons of farmers, professional men, lumberjacks, men in 90 different occupations—first heard the call for a county battalion late in December, and early in March the unit was up to strengh. One fine day the church and school bells of the county rang out in chorus to tell the people of the county that the battalion was recruited, and that 250 men were required for a base company. There was something of the cross of fire tradition in the spirit of Col. Weir when he set out to stir the manhood of his native county. There was something of the wild ardor of the Highlands in the response that came to the chieftain's call.

London is proud to have had this magnificent body of men in its midst for a few weeks. They have never marched along in this city without setting the blood of other men tingling. How fine they would look in the kilts! They might claim the right, but perhaps they prefer to be thought of as the hardy, transplanted outgrowth of a great, free race, ever blood-pledged to "lay the proud oppressor low." Well, might these sons of Bruce appropriate for their marching song the battle hymn of Scotland:

Welcome to your gory bed
Or to victory!

RUMANIA TO JUMP?

RUMANIA has a habit of waiting till the moment when she can intervene with crushing force. When Bulgaria had broken the power of Turkey in 1913, and fell to quarreling with her Serb and Greek allies, Rumania took advantage of Bulgaria's exhaustion and embarrassing embroilment with two other antagonists. The Rumanian army, fresh and carefully equipped at leisure for the occasion, marched with scarcely any loss straight upon Sofia, till Bulgaria threw up the sponge.

Does Rumania need to wait much longer at this present time for the weakening of Austria? It looks as though, with the Russians in Hungary, the time is ripe for Rumania's 500,000 troops to throw themselves into the balance. Austria is nearly out and Germany is at her wits' end to meet the new British artillery and the Russian hosts. The stage is all set for a most sensationally effective entrance by the fresh little Danube power.

There is said to be a strong political sympathy between Rome and Bucharest, and if Italy declares war shortly upon Germany, as is predicted, there will no longer be even a pretext for Rumania, with her national ambitions in Transylvania, a parallel to the Italian aims in Trentino and Carniola, further to hesitate.

EDITORIAL NOTES.

When is this Rumor-ania going to emerge from the mist?

Now for third down. Watch Haig's men make their yards right through the line.

If the rain falls on the just and the unjust alike London certainly must be neutral.

The Grand Lodge Masons liked the first chapter of Luke and decided to try another.

The Liberal party is not improving the sweltering hour by holding post-mortems over North Perth.

Hon. Robert Rogers is attacking the Liberals again—a sure sign that Liberalism is on the upgrade and going strong.

South Toronto is the next place to be heard from. There is no pro-German vote on which to blame a defeat in that riding.

Formerly poets, dressmakers, musicians and painters all aimed at beauty. Now the idea is that of the motor horn, to make a startling noise.

Only 20 per cent of the infantile paralysis cases in New York have been fatal, but there are frequently worse results than death, such as crippling for life.

Pointedly, the Montreal Mail (Con.) asks why Sir Charles Davidson's report on war contracts has not yet been brought down. The Meredith-Duff report is promised for next week.

Germany expected to start a Mohammedan holy war against Christendom. It is a holy terror for Germany. Meanwhile the Arabs are making it hot for the Turks around Mecca.

We not only have to stand the heat, but across the way is a phonograph which has a bad attack of "A Perfect Day" and "The Rosary," and every other overdone record. We have an idea it is the place where they test the records and that a double-shift is working. As we write the man who thinks his nose is a speaking trumpet holds the floor.

Jimmy Might Have Gotten in Free If the Doorkeeper Hadn't Suspected That the Rest of the Regiment Were Ready to Advance.

BY FONTAINE FOX

WAIT A MINUTE!
—By J. H. F.

A Philadelphia man left his relatives $100,000, and some charities $10,000,000. He probably figured that his relatives would get in on the big sum later on.

* * *

Old Gen. Humiditly is kicking the well-known stuffing out of a lot of folks in this vicinity right now.

* * *

Ain't it nice of a morning, just after you have tried for five hours to grab a bit of slumber, to have a milkman drop four hundred and ninety bottles on the pavement? Well, Friend Wife has to have asbestos ears.

* * *

Adam may have had his troubles, but he did not have to wear suspenders with the temperature about 100 in the shade.

* * *

There is a battalion of soldiers absent from Camp Borden. Of course, these men are bad, you know, and have no feelings. Possibly they figure that they would prefer to have a bad name to battling poison ivy for a spell, and bayonetting murderous mosquitoes.

* * *

Lightning struck a speeding auto in Pennsylvania the other day. Sometimes lightning does the right thing.

* * *

A St. Louis woman has been asleep for 17 years. Her husband is not complaining.

* * *

PARDON OUR BLUSHES.
J. H. F.—An Appreciation.

Have you heard the laugh of him? the chaff of him?
Have you heard his throaty chuckle? seen him smile?
No? Then "wait a minute" till the half of him,
That's dozing in his sanctum, scans the "fyle."

He picks an item from a local daily;
Turns it inside out and, lo! a joke is born;
Its heavy editorial tackles gaily
And holds its ponderous column up to scorn.

He "lamps" the Woman's Page in search of items,
And gleefully observes that shorter skirts
Will enable honest "skeeters" now to bite 'em,
Thus deterring thin-shanked girls from turning flirts.

The time that Henry Ford went on his "flivver"
Our old friend, J. Harry F., went nearly wild.
The "Doc" was called and diagnosed it "liver,"
But J. Harry "beaned" the medico, and smiled—

"Why, Doc," sez he, "how'n blazes can Tin Lizzie
Ever sail across the drink to Amsterdam?"
"A deckload of such "nuts" will drive her dizzy,
And I'm afraid her gears and breaks will jam."

Sez Doc, "My boy, the Flivver's crossed the ocean,
And peace hovers like a turkey o'er the trench,
But you and Ford have got so much lost motion
That I'll specify for both, the monkey-wrench."

Thus Harry flits from topical allusion
To world questions that profoundly move the state,
But in all of it don't suffer the delusion,
That there's anything but brains within his pate.

The reason that he's big around the belt line
'Tis said, is so his little heart has room to beat.
He's an optimist, a laugh-provoker, a tow-line,
To jerk us from the "dumps" onto our feet.

Have you ever heard the laugh of him? the chaff of him?
Have you heard his throaty chuckle? seen him grin?
Wach him thrash King Hardluck and the staff of him—
Sure the way he chases sorrow is a sin.

—GEO. H. HANEY.

London, July 18, 1916.

The Advertiser's Daily Short Story
(Copyright, 1916, by McClure Newspaper Syndicate.)

The New Dining-Room
By Fanny Gray.

When Mary Clark married Wilfred Ayers, she realized in the depths of her heart that they were miles apart in some ways. But life was lonely for her, and the strength of the big, hulking man had its appeal, to say nothing of the fact that she had only a bit of money laid by, while he had not only a good farm and farm lands, but a tidy sum in the bank, left him by his father.

Mary had lived in a little house on an out-of-the-way street of the village, going out to sew or taking work home as best suited her customers. More refined and sensitive than most of her neighbors, she longed for the good things of life which were denied her, and, in her simple way, had given her humble home an air of gentility not common to Greenville.

When Wilfred first showed a preference for her, she had been inclined to scout the idea of marrying him. But a better acquaintance had proved his sterling qualities, and the nearest thing to love she had ever known for any man had grown up in her heart. Also, she reasoned that his money would allow her to gratify some of her repressed ambitions, and she expected to remodel his views to meet her ideas.

But there are two sides to every question. When the two were married and settled down in their farmhouse, Mary found that the habits of middle age are not so easy to change. You cannot teach an old dog new tricks, at least without a struggle. Wilfred had been brought up by a good and conscientious, but perfectly commonplace mother, who had no ideas of her own, and believed that what had been good enough for her parents was good enough for her.

Wilfred had breathed the atmosphere. He also believed in letting well enough alone. Anything out of the usual, or different from what he was accustomed to was putting on frills, and this he could not stand for.

So Mary had to feel her way. But she was a determined little person, and step by step she brought about changes so skillfully that Wilfred scarcely realized what was happening until the thing was accomplished and then it was hardly worth while making a fuss.

After some weeks of effort on Mary's part, the farmhouse took on a new aspect. The "best room" was open all day and every day, with new screens at the windows, and the sun shut out during the heat of the day with awning blinds. A small gas range had been installed in the kitchen beside the big coal stove. Old carpets had been taken away, and cool matting rugs had taken their places in the bedrooms. And, wonder of wonders, there was a brand new bathroom!

How Mary had brought about these changes she scarcely knew herself; but, by the use of persuasion and infinite tact they had been accomplished. She had shed some tears in the process which Wilfred knew nothing about, and it is quite possible he may have used some words not in a general use in polite society when out of reach of the house. But the results stood, and, if truth were told, Wilfred secretly enjoyed the new regime.

However, there was one point on which he stood firm as a rock. Mary had approached it from every angle, but he would not budge. She could not make him give up eating in the kitchen! There was an extra room between the kitchen and the sitting-room, which seemed to serve no particular purpose. It was not large, and, having north windows, had been shut up in winter by Wilfred's mother, and used as a sort of storeroom. Mary had planned to turn this into a dining-room ever since her arrival at the farmhouse, but Wilfred was up in arms at each new attack she made.

He always had eaten in the kitchen, he liked it, it was less trouble for every one, he wasn't going to buy new furniture, and so forth and so on. All through the early part of the summer the eating in the hot kitchen had gone on, with Wilfred in his shirt sleeves at the head of the table. Mary's soul rebelled, but, as it seemed the one thing she could not gain without an open fight, she resolved to bide her time. Her one consolation was the china of old blue Cantonware, brought from overseas by Wilfred's grandfather.

With the beginning of August, the work of taking the heavy loads of garden truck to the nearby city grew greater. Several times a week Wilfred himself drove into town, returning late. And the bank account grew. Meantime, Mary planned her dining-room campaign.

She had resolved upon a bold move. With every preparation made as far ahead as possible, she watched Wilfred one morning as he drove away at sunrise from the farm. By the time she had cleared away the breakfast, the women engaged for the day had made her appearance. The one-time storeroom was emptied of everything in it, the floor was scrubbed, the windows and paint washed.

Then Mary and her helper adjourned to the woodshed, and unpacked the results of Mary's visit to the city the week before. When bagging and excelsior had been removed, there stood revealed a very pretty oak dining table and six chairs. And out of another package came a straw rug. When all had been put in place, and the china moved from the kitchen shelves to the glass-doored, old-fashioned closet, Mary looked around her with satisfaction. She was very tired, but very content. The muslin curtains she had been secretly making were hung, and, as a last touch, she had placed on the centre of the table a bunch of nasturtiums in one of the blue bowls. Truly, the room was inviting and tasteful.

Mary kept her helper to assist in preparing an unusually good supper, and a little before time for Wilfred to arrive she appeared down stairs fresh and smiling in a pretty afternoon muslin.

When Wilfred came, she managed to get him by the closed door and upstairs to change his clothes. As he came down she was putting the supper on the table, and if ever a man had a surprise it was he.

Mary's face paled a little, and her hands trembled as she moved the dishes about. She scarcely knew what to expect, but determined to hold her ground with a smile on her lips. Wilfred stood irresolute, swallowed hard once or twice, then pulled out his chair and sat down, remarking, as he did so, in an embarrassed and semi-jocular tone: "Pretty swell for a farmer, Mary. Must have cost something."

Mary knew that her battle was won. "I paid for the things out of my savings bank account, Wilfred, and I haven't been so happy since I came to the farm!"

Her husband, usually undemonstrative, rose from his chair, went around to his wife's place, and gave her a resounding kiss. Mary's new dining-room was a success.

A SOURCE OF ANXIETY.
[Toronto Star.]

Some of the consulting physicians of the Conservative party are inclined to blame the Dominion Government for the defeat in North Perth. It is not always possible to keep Dominion and Provincial politics apart, and the Ottawa Government is a source of anxiety to its friends.

LONDON TIMETABLES.

Grand Trunk Railway

SARNIA TUNNEL TO SUSPENSION BRIDGE AND TORONTO.

Arrive from the east—*4:53 a.m., *10:23 a.m., *11:05 a.m., 11:50 a.m., z2:47 p.m., 5:30 p.m., *8:25 p.m., *8:53 p.m., 10:40 p.m.

Arrive from the west—*12:24 a.m., x9:30 a.m., 3:20 a.m., *5:40 a.m., 8:50 a.m., *12:15 p.m., *4:12 p.m., 6:25 p.m.

Depart for the east—*12:29 a.m., *3:25 a.m., *5:45 a.m., 7:25 a.m., 9:00 a.m., x9:35 a.m., *12:20 p.m., 2:00 p.m., *4:25 p.m., *7:08 p.m.

Depart for the west—*4:25 a.m., *5:05 a.m., *7:40 a.m., 10:25 a.m., 11:17 a.m., z2:52 p.m., 5:42 p.m., 9:03 p.m.

LONDON AND WINDSOR.

Arrive—10:23 a.m., *4:00 p.m., *7:05 p.m., 11:05 p.m.

Depart—6:35 a.m., *11:35 a.m., 5:32 p.m., *9:10 p.m.

STRATFORD BRANCH.

Arrive—*4:20 a.m., 11:15 a.m., 1:45 p.m., 5:25 p.m., 7:50 p.m., 11:20 p.m.

Depart—*6:05 a.m., 7:20 a.m., 12:30 p.m., 2:45 p.m., 5:00 p.m.

LONDON, HURON AND BRUCE.

Arrive—10:05 a.m., 6:15 p.m.

Depart—8:30 a.m., 4:40 p.m.

Trains marked * run daily. Those not marked, daily except Sunday; z Mondays, Wednesdays, Saturdays; x Tuesdays, Fridays, Sundays.

Canadian Pacific Railway.

Arrive from the east—4:30 a.m. daily, 10:45 a.m. daily, 11:15 a.m. daily, 5:35 p.m. daily except Sunday, 7:15 p.m. daily, 9:50 p.m. daily.

Arrive from the west—5:10 a.m. daily, 1:20 p.m. daily, 7:50 p.m. daily, 8:30 p.m. except Sunday, 1:30 a.m. daily.

Depart for the east—5:20 a.m. daily, 6:30 a.m. daily except Sunday, 9:00 a.m. daily, 1:25 p.m. daily, 5:10 p.m. daily, 7:55 p.m. daily.

Depart for the west—4:43 a.m. daily, 8:00 a.m. daily except Sunday, 11:20 a.m. daily, 7:23 p.m. daily, 10:00 p.m. daily.

Traction Company.

London to St. Thomas and Port Stanley: 7:30 a.m., 9:30 a.m., 11:30 a.m., 12:30 p.m., and hourly to 7:30 p.m., 9:15 p.m. Last car at 11:15 p.m., to St. Thomas only.

Sunday service, 9:30 a.m. to 9:15 p.m., p.m.

Michigan Central.

Trains leave St. Thomas:

For East—*2:38 a.m., *8:33 a.m., 9:35 a.m. (except Monday), *12:40 p.m., †3:10 p.m., *7:25 p.m., *9:25 p.m., *10:00 p.m., †11:30 p.m.

For West—*2:53 a.m., *5:51 a.m., *6:23 a.m., †7:30 a.m., *11:40 a.m., †3:25 p.m., *4:20 p.m., *7:10 p.m., *11:21 p.m.

St. Clair Division—Leave, †6:30 a.m., †3:15 p.m. Arrive, †10:40 a.m., †6:40 p.m.

*Daily. †Daily except Sunday.

Pere Marquette.

Trains leave St. Thomas (Kains street depot) for Chatham and Walkerville, 7:05 a.m., 6:16 p.m. connecting with L. and P. S. cars leaving London 6:20 a.m.

Trains arrive St. Thomas from west at 11:55 a.m. (noon), 8:50 p.m. connecting with L. and P. S. cars arriving at London 12:48 p.m. and 10:02 p.m.

Traction Company

Daily Excursion Fares London to Port Stanley

ROUND TRIP—ADULTS, 30c.
CHILDREN—25c, excepting Wednesdays and Saturdays.
Good on Any Day, Returning Same Day.

LONDON AND PORT STANLEY RAILWAY

New Time Table Effective May 17, 1916.
TO ST. THOMAS and PORT STANLEY
5:20 a.m. and hourly thereafter at 20 minutes after the hour until 10:20 p.m. Then 11:20 p.m. to St. Thomas only. Cars leaving after odd hours stop only at St. Thomas.
Sunday service commences at 6:20 a.m., commencing June 19, 1916.
Special car leaves London 4:55 a.m., arrives Port Stanley 5:43 a.m., Beach 5:45 a.m., stops only at St. Thomas. Returning, leaves Beach 5:50 a.m., Port Stanley 5:55 a.m., arrives London 7:00 a.m. Makes local stops. Daily, except Sunday.

CUNARD LINE

CANADIAN SERVICE.
MONTREAL TO LONDON
(Via Falmouth.)
From Montreal.
ASCANIA ..... Aug. 5
AUSONIA ..... AUG. 31
CABIN AND FIRST-CLASS.
MONTREAL TO BRISTOL
(Avonmouth Dock.)
From Bristol. From Montreal.
July 1 .... FOLIA .... July 25
CABIN PASSENGERS ONLY.
For information apply Local Ticket Agent, or The Robert Reford Company, Limited, 50 King Street East, Toronto.

C&B LINE
STATE OF OHIO for CLEVELAND.
Steamer leaves Port Stanley 11 p.m. every Tuesday, Thursday and Saturday. Round trip $4. Saturday night excursions $2.25; all Sunday and Monday in Cleveland.
H. L. GARNER, C. T. A.,
Corner Dundas and Richmond Streets.
97tf

CANADIAN PACIFIC OCEAN SERVICES LIMITED
MANAGERS AND AGENTS
ALLAN LINES
Lv. Liverpool. Lv. Montreal.
July 28 Grampian Aug. 12
Aug. 4 Sicilian Aug. 19
Aug. 18 Scandinavian Sept. 2
Lv. London. Lv. Montreal.
July 15 Corinthian Aug. 2
Aug. 20 Corinthian Sept. 7
Lv. Glasgow. Lv. Montreal.
July 22 Carthaginian Aug. 9
July 29 Pretorian Aug. 12
CAN. PAC. LINES
Lv. Liverpool. Lv. Montreal.
July 7 Missanabie July 22
July 21 Metagama
For rates, reservations, etc., apply local agents or
ALLAN LINE
95 King Street W., Toronto.
I. E. SUCKLING
1 King St. E., Toronto
General Agents.
zxv

MILLIONS have lived on MACARONI

Have you always thought of Macaroni as a side dish, entree or relish, to be classed with olives or celery? Macaroni in the days of Cæsar, was a standby of the Roman legions, just as today it is given its rightful place as a body building food of the first quality by thousands of Canadian housekeepers.

CATELLI'S MILK MACARONI
MADE IN CANADA

Is the second staff of life. It is a store of nourishment—with practically double the food value of lean meat at less than half the cost.
Write for Cook Book—free.
THE C. H. CATELLI CO., LIMITED, MONTREAL.
16
10¢ EVERYWHERE

One Request — to those who write for our Recipe Book.
RECIPE BOOK DESSERTS AND CANDIES

The recipes for Ice Cream, Frozen Custard, Pies, Cakes, Muffins, Popovers, Gems, Puddings, Sauces, Gravies, Entrées, Relishes and lots of other deliciously good dishes, call for

BENSON'S CORN STARCH

We cannot guarantee the success of these recipes unless you do use BENSON'S Corn Starch. To insure everything turning out just as you want it, will you not insist on having BENSON'S? Write for the recipe book today, to Montreal Office, and order BENSON'S at your grocer's.
THE CANADA STARCH CO., LIMITED
MONTREAL, CARDINAL, BRANTFORD, PORT WILLIAM.
Makers of "Crown Brand" and "Lily White" Corn Syrups, and "Silver Gloss" Laundry Starch. 213

Investigation Proves

that various disease germs have their breeding-place in the waste products of the body. Don't, then, let your bowels clog and throw these harmful germs back on the blood. Take no chances with serious illness. Keep your bowels free, and the bile regulated with

BEECHAM'S PILLS

which promptly and surely relieve constipation, indigestion, biliousness and sick headache. They are compounded from drugs of vegetable origin—harmless and not habit-forming. The experience of three generations show that Beecham's Pills prevent disease and are

A Great Aid to Health
Worth a Guinea a Box
Prepared only by Thomas Beecham, St. Helens, Lancashire, England. Sold everywhere in Canada and U. S. America. In boxes, 25 cents.

ECZEMA

Pimples form, run watery matter which turns to crust, itching becomes painfully intense, and the disease spreads over the body. There are many variations of eczema, but all are cured by the persistent use of Dr. Chase's Ointment.

Relief from itching is obtained at once, and gradually and naturally the sores are healed. You can see with your own eyes just what is being accomplished from day to day by this wonderfully healing, soothing ointment, and this will encourage you to keep up the treatment until cure is complete.

Dr. Chase's Ointment

For my "best" trade

I know I am safe in recommending Century Salt. Its superior cleanliness, and its gleaming whiteness—all proclaim purity far beyond the ordinary. Let us send you a bag.

Century Salt

"the Salt of the Century" is made by vacuum processes of proven superiority. For Table, Dairy and Farm use—always ask for Century Salt.

DOMINION SALT CO. Limited, - Sarnia

The London & Western Trusts Co.
LIMITED
LONDON, CANADA
Administrator
Trustee Executor
President
SIR GEO. GIBBONS, K.C., London
Vice-Presidents
T. H. SMALLMAN, London
J. L. ENGLEHART, Toronto
Directors
JOHN McCLARY, London
GEORGE ROBINSON, London
E. MEREDITH, K.C., London
G. B. HARRIS, London
A. M. SMART, London
J. C. DUFFIELD, London
D. MILNE, Sarnia
M. MASURET, London
M. D. FRASER, K.C., London
T. R. ATKINSON, M.L.A., Simcoe
HON. C. S. HYMAN, London
GEORGE MAIR, Windsor
C. R. SOMERVILLE, London
T. S. HOBBS, London
Manager
JOHN S. MOORE
Enquiries Solicited
11

HELP! HELP!

THOUSANDS OF FARM LABORERS WANTED FOR THE WESTERN HARVEST

Good Pay and Employment in the Fertile Districts SERVED BY THE C. N. R.

$12.00 TO WINNIPEG

Plus Half a Cent per Mile Beyond.
Return Half a Cent per Mile to Winnipeg plus $18.00.
Special Trains will be Operated From Montreal and Toronto to Winnipeg.

CANADIAN NORTHERN ALL THE WAY

See Later Announcements for Train Service and Excursion Dates.

For full particulars apply to nearest C. N. R. Agent, or General Passenger Department, Montreal, Que., or Toronto, Ont.
CANADIAN NORTHERN
tf-tzxv

A PAGE OF GENERAL INTEREST TO WOMEN READERS

Book of Preserving Labels Free

Send us a red ball trade mark cut from a bag or carton of

Lantic Sugar

and we will send you a book of 54 gummed and printed labels for your fruit jars. LANTIC SUGAR is best for every kind of preserving. Pure cane. "FINE" granulation. High sweetening power. Order by name from your grocer in our full weight original packages.

2 and 5-lb cartons 10 and 20-lb bags

"THE ALL-PURPOSE SUGAR"

Atlantic Sugar Refineries Limited, Power Bldg. Montreal 22

A dish of Krumbles with good milk or cream makes a square meal in itself—.

Look for this signature—

W. K. Kellogg

Made in Toronto, Canada.

At your grocer's 10¢

W. K. KELLOGG CEREAL CO., Toronto.

Cynthia Grey's Mail-Box

[Correspondents are requested to make their inquiries as brief as possible, and to write on one side of the paper only. It is impossible to give replies within a stated time, as all letters have to be answered in turn. No letter can be answered privately.]

Finds Us Fascinating.

Dear Miss Grey,—Back again so soon, you'll say, but really there is a fascination about writing to your column. When once you have written, you can't resist the temptation of doing so again. I see where "Very Anxious" has sent me some tobacco coupons. Thank you very much, "Very Anxious." I also see by her letter she was disappointed in "Stranger"; so was I. I sent her a box of plants and seeds, and paid the postage on them, and she was to return gladiolus bulbs and print patches, but they have never come. I hate to think her dishonest, but I think if she were sick or anything, and could not write personally, she might at least drop a note to you. I thought so much of her letters. Had there been a vote on the best letters written, I think hers would have ranked second with me. There is one other I greatly admire who would have taken first place, but I guess I won't tell you who that is. Now for "Very Anxious": I see she wanted a crochet yoke pattern from "Stranger." I have one partly done. It will go in an envelope, I think, and I am not able to finish it just now, so if "Very Anxious" would like it, I will lend it to her to copy the pattern, and she can return it to me when through with it. If "Very Anxious" writes to me for it, she can send me more coupons if she has any gathered. Don't send postage; I'll pay for the postage. I see, too, where "Lonely Mother" has coupons from cigarettes she will give. I would like to get them, as any of the coupons from the Imperial tobacco will do for what I'm saving. Have not seen where anyone else has sent any in, but hope to get more soon. Will send stamps any time you notify me; have none on hand this morning. MISS PRIM.

Ans.—If "Very Anxious" sends her address for the yoke, I can forward it to you. You centainly excite our curiosity as to which correspondent wins the palm for an interesting letter. Many of them are worthy of praise, I think.

"Lonely Mother" hasn't sent her coupons in yet, but maybe she will do so soon.

Flowers Galore.

Dear Miss Grey,—I am so much interested in the "exchange" we have created among the Mail-Boxers, and I am eager to do whatever I may.

We have just loads of beautiful flowers at my home, and I am eager to exchange them for some other things. The seeds will all be taken from flowers of the very best quality. These are the kinds: Pansies (very large, all colors), Canterbury bells, poppies, sweet-william, pimpernel, portulacca, carnations (a few), balsams, besides every other old-fashioned and many new flowers.

I will send seeds to those who hand their names and addresses in to Miss Grey. Of course, the seeds of many of these will not be ready for a long time yet, but I promise they will come all right. In return, I am collecting war trophies, such as buttons, battalion numbers and such like, and I am eager to add to my collection. I would like crochet patterns, and anyone who has other seeds they would exchange, I will be pleased to do so, or any smaller articles of interest to a young girl. You should just see our flowers—roses, great big moss ones, just thick, and lovely shrubs all over. If any of the readers are seeking for a flower I have not mentioned, I will tell them whether I can supply them or not.

Oh, Miss Grey, would you care for a box of posies? I am coming in to London next Tuesday, and would gladly bring you a box if you would care for them. What are your favorites?

I wonder if "Miss Ipperwash" would care to correspond with me, for I, too, am a lover of that place. Do you know Glengarry cottage? If you do, so do I, and I'd just love to write you.

SANTA CRUZ.

P.S.—Of course, I'm not a wholesale seed store, but I will tell you when enough names have come in.

Ans.—You are certainly very generous in your exchange offer, and no doubt there will be responses in answer. A patriotic collection would be very interesting. It is kind of you to think of bringing me roses. I may not be in the office, but the others there would surely appreciate them.

Exchange Emb. Designs.

Dear Miss Grey,—I read that a kind reader signed "Wynne" had offered silk and velvet patches. I would love to get some if I am not too late, as I am making a quilt of velvet pieces.

I also noticed some time ago a friend had offered embroidery paterns of different articles. I would be glad to exchange with her if she wishes, as I have quite a collection of patterns.

Well Miss Grey, you will think this is a letter full of wants, but I hope to be able to return the favors at some future time.

I am inclosing words of three songs, hope they will be of some use to some one, also a few tobacco coupons.

The next time I write I may ask for a few flags. Providing I can return the favor. Best wishes to all.

SUNFLOWER.

Ans.—As you would see, "Wynee" has been fairly swamped with "orders," so I'm afraid we'll have to disappoint you in this respect. I'm dividing your coupons among three readers asking for this kind. Hope that someone wishing for embroidery exchange will send address.

The songs sent by "Sunflower" are, "The Little Grey Mother," "Hello Central" and "My Little Girl."

Re your private note to me, I'm awfully glad you told me about it, for I wondered sometimes how you made out. Bless her dear little heart.

Grass On Dress.

Dear Miss Grey,—Could you give me a good recipe for grass stains on a salmon-colored crepe dress; you would be doing me a great favor, and also would not take the color out; and also tell me the meaning of Walter, Lily, Pansy, Ruby, Ettie, Eldora and Jennie. What time was the Boer war fought. I will close now. Yours most sincerely,

A SPRAY OF APPLE BLOSSOM.

Ans.—1. Soak stained portion in alcohol; then rub between the hands. This should not injure the color.

Lily, Pansy and ruby mean lily, pansy and ruby; Ettie is from Henrietta, meaning head of the house; Jennie or Jane, means gift of God.

3. War was declared in October, 1899, and peace declared May 30, 1902.

One Girl's Ambitions.

"Ambitious."—I've read your letter about three times, for I certainly am interested in what you tell me. Your mother may well be proud of her family, and her family of their mother, for it must have been an uphill road at times.

Your letter is very well written, indeed—neat, and nicely worded, and I see no reason why you should not make good at business life.

The local business colleges have night classes for bookkeeping, but you would have to get terms direct. The classes open, as a rule, about the 1st of November, or perhaps earlier.

As to the factory work, I do not know if you'd be wise to undertake it or not. It might be to your advantage financially, but I wonder how you would like the "job" after being at housework? Suit yourself, though, without worrying about people's opinion; if it's an honest livelihood, you can look the world in the eye, and reach your hands up to the next rung in the ladder, as you say. The hours in a factory might be more suitable for one attending night school, than your present occupation.

I hope you'll write to me again, for I should like to know of your decision.

2. Address your letter to him (give platoon and battalion number, company letter), in care Army Postoffice, London, England.

More About Tomatoes.

Dear Miss Grey,—About the tomato wine, I only made a little just for experiment, and the tomatoes must be real ripe and clean and should be smashed with a poptato masher through a colander and strained through cheesecloth. Well, I gave my neighbor a taste of the wine, and she said it was all right: so it would taste all right for anyone that likes tomatoes. But I made some tomato butter and wanted another neighbor to taste it and she would not for she did not like tomatoes in any way, so she said it would be good if it was not tomatoes. Well, I took nine pounds of ripe tomatoes, three pounds of granulated sugar, and a pint of vinegar, and seasoned it to taste with cinnamon, cloves, allspice, and cooked it till it got quite thick, and stirred it all the time it was cooking to keep it from burning, and my family liked it real well; we used it as canned fruit.

M. P.

Ans.—Thank you very much for further instructions re the wine. It will soon be tomato time, so we'll want to collect all the recipes we can.

Picking berries for a week? No doubt you'll be as brown as the proverbial berry, the July sun has been so hot.

Songs for "Laurie."

Dear Miss Grey,—Noticed in The Advertiser this morning, where "Laurie" wanted three songs: "When I Leave the World Behind," "The Rosary," "It's a Long, Long Road That Has No Turning." Kindly forward same to him, as I have typewritten same. They are inclosed in this sealed envelope, which I have inclosed in this letter.

Oh, it is so hot, I hardly know what I am talking about. With best regards to yourself, I remain, SILVER BILL.

Ans.—The songs have been mailed to "Laurie"; yes, I know all about that hot feeling; it's hard to keep one's head straight, sometimes!

Candy For "Twenty-One."

Dear Miss Grey,—Here goes for a few lines to let you know that I received the flags and the address and thanks very much, Miss Grey. I hope sometime I will be able to give "Gentle Sea Breeze" something.

I heard that the 110th Battalion is going to Borden Camp. What will their address be? I have a letter to answer to one of the boys in 110th Battalion, and I thought that perhaps you could tell me their address when there.

When do you think the war will be over? Do you think it will last another year? Some say it will.

Will you please send me a few more flags whenever you get any in, as I am trying to get enough for a cushion.

I was thinking sometime soon I would like to send "Twenty-One" a box of candy, as I think he would enjoy it. I love to read his letters in your page. When I do so I will send it to you Miss Grey to give to him, but I think perhaps Miss Grey, you had better ask him first if he would care for the candy.

With best regards to the readers of your page. Yours, IN THE DUST.

Ans.—1. Should think that a letter addressed to him at Camp Borden, Ont., would reach him all right. Give his full name, platoon number, company letter, and battalion.

2. Am perfectly sure that "Twenty-One" would just east that candy double quick. Best to wait though until we hear from him again, as I have a "hunch" that he has again been promoted and changed.

If you send me a stamp, I have a few flags I can send you. Every little helps, doesn't it!

ADVERTISER PATTERNS

A Smart Afternoon Dress.

Waist 1610; Skirt 1618—One could develop this style attractively in serge with matched satin for trimming, or in nun's veiling, voile or gabardine. It is also nice for linen, gingham and other wash fabrics. The skirt is shaped at the right side. The waist is made with a chemisette and new collar. The fullness of the front is gathered beneath the yoke extensions of the back portions. Waist and skirt may be made separately and of different material.

The Waist Pattern, 1610, is cut in six sizes: 34, 36, 38, 40, 42 and 44 inches, bust measure. It will require 2 1-8 yards of 44-inch material for a 36-inch size. The Skirt Pattern, 1618, is cut in six sizes: 22, 24, 26, 28, 30 and 32 inches, waist measure. It requires 4¼ yards of 44-inch material for a medium size, which measures about 3 2-3 yards at the foot.

This illustration calls for TWO separate patterns, which will be mailed to any address on receipt of 10 cents FOR EACH pattern in silver or stamps.

ADVERTISER PATTERN DEPT.

Please send above-mentioned pattern, as per directions given below, to:

Name .....

Town .....

Province .....

Age (if child's or misses' pattern) ....

Measurement: Bust..... Waist.....

Caution: Be careful to inclose the above illustration, and send size of pattern wanted. When the pattern is bust measure you need only mark 32, 34 or whatever it may be. When in waist measure, 22, 24, 25 or whatever it may be. If a skirt, give waist and length measure. When misses' or child's pattern, write only the figure representing the age. It is not necessary to write "inches" or "years." Patterns cannot reach you in less than one week from date of application.

Daily Bible Question Club

By Rev. T. S. Linscott, D. D.
(All Rights Reserved.)

"Search the Scriptures—they are they which testify of me."—Jesus.

The six daily studies for this week constitute the International S. S. Lesson for next Sunday. Read the Bible Story on which this study is based as you ponder the following questions:

Lessons for Sunday, July 23, 1916—PAUL AT CORINTH. Acts xviii., 1-22.

Golden Text: Be not afraid, but speak and hold not thy peace. Acts xviii., 9.

16. Verse 7. Has it ever been in the past, and is it sometimes today necessary for a good man to leave the church and start a meeting of his own? Why?

17. Verse 8. Is belief in Jesus an intellectual effort, or is it spiritual and supernatural? Why?

18. Verses 9-11. What method did God take in this instace to talk to Paul?

19. Why is it that so few Christians have any experience of any special message from God?

The Summer "Life-Savers" are fruit, cereals and green vegetables. Meat in Summer overtaxes the liver and kidneys, potatoes cause intestinal fermentation. Get away from the heavy Winter diet; give Nature a chance. One or two **Shredded Wheat Biscuits,** served with milk or cream or fresh fruit, make a deliciously nourishing, satisfying meal. Such a diet means good digestion, good health and plenty of strength for the day's work. All the goodness of the wheat in a digestible form. For breakfast with milk or cream; for luncheon with fresh fruits.

Made in Canada

Seasonable Apparel Moderately Priced

White Wash Skirts at $1

Two smart styles in fine quality White Repp Skirts just received—one made with two pockets with flapped corners fastened with large pearl buttons, the other with a plain, single pocket, full flaring, very special value and specially priced. At $1.00

Special Reductions In Millinery

Three tables of Trimmed Hats specially reduced for Saturday.

One table of Trimmed Hats in colors, black and white. To clear at $2.98

Another table in a great variety of styles. To clear at $1.98

Children's Smartly Trimmed Hats Saturday 98c

New Middies at $1

We have now an excellent assortment of new Middies, some in the regulation sailor style, with braided collars and short sleeves laced sides, and with belts, one and two pockets, others with collars in lapel effects and long sleeves, coat and slip-over styles. These numbers are to be had in all white or with colored trimming, in rose, navy and Copenhagen. Special value at $1.00

House Dresses at 85c and $1.00

House Dresses in medium dark prints, made with short sleeves, belt and pocket, buttoned all the way down front, small, medium and large sizes. At 85c

Neat, practical styles in ginghams and prints, light and dark colors, long and short sleeves, all sizes from 36 to 44. Special value at $1.00

Voile Waists at $1

A good variety of pretty styles in New Voile Waists, in all white and colored stripes and fancy embroidered fronts, low and convertible collars. Price $1.00

JAP SILK WAISTS.

Fine quality Jap Silk Waists in smart styles, in sizes 36 to 44. At $2.25

Summer Corsets, 59c

Fine Summer Weight Batiste Corsets, in medium length, lace trimmed, four hose supporters attached. Special value at.....59c

SUMMER NET CORSETS, medium bust and long hips, four hose supporters, sizes from 19 to 27. Special .....59c pair

FOUR ITEMS IN

Summer Underwear at Special Prices

Ladies' Fine Balbriggan Vests, in O. S. sizes, with short sleeves. Price 25c

Ladies' Balbriggan Drawers, in extra O. S. sizes, with tight knee .....50c pair

Ladies' Combinations, with short sleeves or sleeveless, drawers in umbrella style. Price 35c

Ladies' Combinations, porous knit or in fine ribbed balbriggan, with or without sleeves, cumfy cut, square or round neck; drawers with umbrella or tight knee. Price.....50c

GRAY'S LIMITED.

AGENTS FOR THE LADIES' HOME JOURNAL PATTERNS

140 DUNDAS STREET
Phones 115, 116.

GRAY'S LIMITED.

BATTALION SONGS

(Readers Are Invited to Contribute Songs of Their Favorite Battalions to This Column.

[Sent by Gentle Sea Breeze, Halifax.]
(To be sung to the tune of "When You Wore a Tulip and I Wore a Rose.")

I used to walk the sidewalk of a Nova Scotia town;
A man came walking down,
His face was bronzed and brown.
He told us how King George was calling each to do his share,
He offered me a khaki coat to wear;
He told us how the call had gone far o'er land and sea;
And when I heard that speaker's word I said, why that means me.

Chorus.

Now we wear the khaki,
The King's own good khaki,
We wear it with pride and joy.
That fake advertiser,
Old Billie, the Kaiser,
Shall hear from each Bluenose boy.
When troubles are brewing
Our bit we'll be doing
To hammer down Britain's foes.
With the bagpipes a-humming
The Eighty-Fifth's coming
From the land where the maple leaf grows.

And when we've put the Kaiser where he cannot ride or roam,
We'll beat it straight for home, across the raging foam,
Where every pretty girl we meet will greet us with a smile—
They'll not forget, but wait for us a while.
And never were such lassies so sweet, so fair, so true.
A welcome warm as sunshine waits our boys when they get through.

Say! Advise that friend of yours who has catarrh to snuff up nose a few drops of

COMPASS OIL daily.

CEETEE UNDERCLOTHING
Guaranteed Not To Shrink.

ROSES
A cultured home always has a place for beautiful roses. We have them.
West Floral Co.
Phone 2187. 247 Dundas St.
2XV

SPECIAL SALE OF ALL SUMMER GOODS
Refrigerators, Reed Rockers, Veranda Chairs, Lawn Seats, Lawn Mowers, etc., all reduced 25 per cent for quick clearance.
H. Wolf & Sons
265 DUNDAS STREET.

FRY'S COCOA

Sunlight Soap 5c
The best and purest household soap made

ALL COAL HUNT'S COAL FULL WEIGHT

SALADS

Tomatoes, fine, per pound	20c
Cucumbers, White Spine, 15c,	20c
Lettuce, Head, each	15c
Lettuce, "Cos," each	10c
Endive, each	10c
Green Onions, Watercress, Mint, Radishes, Lettuce, bunch	5c
Asparagus, bunch 15c, two for	25c
Spinach, handpicked, peck	25c
New Potatoes, peck	50c
New Carrots and Beets, bunch	5c
Cabbage, New, 5c, 10c,	15c
Green Beans, quart	15c
Parsley, Savory, etc., bunch	5c
Onions, Bermudas, pound	10c

MAIN & COLLYER
Telephone 2831. P. O. Box 275.

Canadian Circuit Horses Make Next Appearance at St. Thomas Tuesday.

IN THE WIDE WORLD OF SPORT

Sixty Rinks Enter for W. O. B. A. Tournament, Which Opens Monday.

SIXTY RINKS ENTERED FOR W.O.B.A. TOURNEY

Six More Entries Received Before the Draw Is Made—Elmwood, Thistle and Rowing Clubs Will Each Accommodate Twenty Rinks.

Six more rinks made entry this morning before the draw for the Western Ontario Bowling Tournament, which commences Monday, July 24, at 1:30 o'clock standard time (2:30 city time).

The new entries are from Dr. Wiley, Brantford; A. A. Lister of Brantford; R. E. Haire, Paris; Alf Cave, London; A. E. Walton, Toronto; and H. R. Polson, Toronto.

Sixty rinks are now entered and the London Rowing and Bowling Club, Thistle Club and Elmwood Club will each accommodate twenty rinks.

The secretaries for the various greens have been allotted as follows: Monday—London Rowing Club, J. Macpherson; Elmwood Club, J. S. McDougall; Thistle Club, A. A. Langford.

Tuesday—Rowing Club, A. A. Langford; Thistle Club, J. Macpherson; Elmwood, A. M. Hunt.

Wednesday—Thistle Club, J. S. McDougall; Elmwood Club, John Macpherson; Rowing Club, A. M. Hunt.

The annual meeting of the association will be held at the Tecumseh House on Monday, July 24, at 8:30 o'clock.

Entries for Scotch doubles may be made on the grounds up to 6 o'clock Tuesday evening.

All rinks entered are to play an equal number of qualifying games, as many as practicable, probably six, depending on the weather and the number of entries, to determine the eight "qualified" or prize-winning rinks entitled to compete for the three trophies and prizes. The qualified rinks shall be:

(a) Those winning all or the greater number of games.

(b) Then of those winning the greater equal number of games, but whose plus score is the higher.

In case the number of games won and also the plus score is a tie the qualifying rink shall be chosen by draw or toss. The eight prize-winning rinks shall then be drawn to compete with each other for the three trophies and prizes.

Defaults—Game won by default shall be declared won by three shots.

Following is the official draw and will be the only notification that the players will receive as to the club that they are to play at:

1:30 p.m. Sharp (Standard Time).

LONDON ROWING CLUB.

Green

H. R. Polson, Toronto, vs. Leslie Edwards, London 1
Dr. McNichol, Toronto, vs. T. Loveless, London 2
A. E. Walton, Toronto, vs. W. J. Snelgrove, London 3
E. C. Monteith, Aylmer, vs. A. Heaman, London 4
Dr. McGill, Mitchell, vs. S. Ashplant, London 5
R. B. Rice, Toronto, vs. P. C. Powell, London 6
John Bawden, Ridgetown, vs. C. K. Bluett, London 7
Dr. Wiley, Brantford, vs. S. D. Swift, London 8
N. McDougall, Petrolea, vs. A. Cave, London 9
H. P. Irwin, Watford, vs. J. W. Griffiths, London 10

ELMWOOD CLUB.

Green

W. S. McDonald, Tillsonburg, vs. John Lochead, London 1
F. P. Hughes, Strathroy, vs. J. S. McDougall, London 2
A. A. Lister, Brantford, vs. C. Firth, London 3
W. H. Downey, Windsor, vs. A. J. McGuffin, London 4
J. Gillette, Aylmer, vs. F. A. Brown, London 5
R. E. Crane, St. Thomas, vs. J. A. Connor, London 6
J. Smiley, Paris, vs. George Nightingale, London 7
F. Lovell, Watford, vs. F. N. Allen, London 8
W. Nichol, Dundas, vs. W. Casselman, London 9
A. Thrower, London, vs. C. Speiran, London 10

THISTLE CLUB.

Green

A. Wicks, Brantford, vs. F. G. Browne, London 1
C. O. Knowles, Toronto, vs. P. Morris, London 2
C. H. Sumner, Ingersoll, vs. C. S. Smallman, London 3
R. E. Haire, Paris, vs. S. Horn, London 4
A. Chambers, Aylmer, vs. A. A. Langford, London 5
L. H. Dampier, Strathroy, vs. S. L. Taylor, London 6
N. Bake, Walkerville, vs. Dr. Jarvis, London 7
Dr. Logie, Sarnia, vs. Thomas Oke, London 8
Dr. Doan, Harrietsville, vs. R. D. Hillier, London 9
R. B. Heighway, London, vs. A. Gunther, London 10

Monday, 4:30 p.m.

LONDON ROWING CLUB.

Green

Dr. McNichol vs. John Griffth 1
A. E. Walton vs. L. Edwards 2
E. C. Monteith vs. Thomas Loveless 3
Dr. McGill vs. W. J. Snelgrove 4
R. B. Rice vs. A. M. Heaman 5
John Bawden vs. F. Ashplant 6
Dr. Wiley vs. P. C. Powell 7
N. McDougall vs. C. K. Bluett 8
Rev. Irwin vs. S. D. Swift 9
H. Polson vs. A. Cave 10

ELMWOOD CLUB.

Green

F. P. Hughes vs. C. E. Speiran 1
A. A. Lister vs. John Lochead 2
W. H. Downey vs. J. S. McDougall 3
J. A. Gillette vs. C. H. Firth 4
R. E. Crane vs. A. J. McGuffin 5
James Smiley vs. F. A. Brown 6
F. Lovell vs. J. A. Connor 7
W. Nichol vs. George Nightingale .. 8
A. Thrower vs. F. N. Allen 9
W. G. McDonald vs. W. Casselman 10

THISTLE CLUB.

Green

C. O. Knowles vs. A. Gunther 1
C. H. Sumner vs. Fred G. Browne .. 2
R. E. Haire vs. P. Morris 3
A. Chambers vs. C. S. Smallman 4
L. H. Dampier vs. F. Horn 5
N. Bake vs. A. A. Langford 6
Dr. W. Logie vs. S. L. Taylor 7
Dr. Doan vs. Dr. R. D. Jarvis 8
R. B. Heighway vs. Thomas Oke .. 9
A. F. Wicks vs R. D. Hillier 10

Tuesday—9:30 a.m.

LONDON ROWING CLUB.

W. S. McDonald vs. F. G. Browne 1
F. P. Hughes vs. P. Morris 2
A. A. Lister vs. C. S. Smallman .. 3
W. H. Downey vs. S. Horne 4
J. A. Gillette vs. A. A. Langford .. 5
A. F. Wicks vs. John Lochead 6
C. O. Knowles vs. J. S. McDougall 7
C. H. Sumner vs. C. H. Firth 8
R. E. Haire vs. A. J. McGuffin 9
A. Chambers vs. F. A. Brown 10

ELMWOOD CLUB.

R. B. Rice vs. S. L. Taylor 1
John Bawden vs. Dr. Jarvis 2
Dr. Wiley vs. Thomas Oke 3
N. McDougall vs. R. D. Hillier 4
Rev. Irwin vs. A. Gunther 5
L. H. Dampier vs. P. C Powell 6
N Bake vs. C. K. Bluett 7
Dr. W. Logie vs. S. D. Swift 8
Dr. Doan vs. A. Cave 9
R. B. Heighway vs. John Griffith. 10

THISTLE CLUB.

H. R. Polson vs. J. A. Connor 1
Dr. McNichol vs. Geo. Nightingale 2
A. E. Walton vs. F. N. Allen 3
E. C. Monteith vs. W. Casselman .. 4
Dr. McGill vs. C. E. Speiran 5
R. C. Crane vs. L. Edwards 6
James Smiley vs. T. Loveless 7
F. Lovell vs. W. J. Snelgrove 8
W. Nichol vs. A. M. Heaman 9
A. Thrower vs. S. Ashplant 10

Tuesday—1:30 p.m.

LONDON ROWING CLUB.

F. P. Hughes vs. F. A. Brown 1
A. A. Lister vs. F. G. Browne 2
W. H. Downey vs. P Morris 3
J. A. Gillette vs. C. S. Smallman .. 4
A. Wicks vs. S. Horne 5
C. O. Knowles vs. A. A. Langford .. 6
C. H. Sumner vs. John Lochead ... 7
R. E. Haire vs. J. S. McDougall ... 8
A. Chambers vs. C. H. Firth 9
W. S. McDonald vs. A. J. McGuffin 10

ELMWOOD CLUB.

John Bawden vs. J. W. Griffith 1
Dr. Wiley vs. S. L. Taylor 2
N. McDougall vs. Dr. Jarvis 3
Rev. Irwin vs. Thomas Oke 4
L. H. Dampier vs. R. D. Hillier .. 5
N. Bake vs. A. Gunther 6
Dr. W. Logie vs. P. C. Powell 7
Dr. Doan vs. C. K. Bluett 8
R. B. Heighway vs. S. D. Swift 9
R. B. Rice vs. A. Cave 10

THISTLE CLUB.

Dr. McNichol vs. S. Ashplant 1
A. E. Walton vs. J. A. Connor 2
E. C. Monteith vs. Geo. Nightingale 3
Dr. McGill vs. F. N. Allen 4
R. E. Crane vs. W. Casselman .. 5
J. Smiley vs. C E. Speiran 6
F. Lovell vs. L. Edwards 7
W. Nichol vs. T. Loveless 8
A. Thrower vs. W. J. Snelgrove 9
H. R. Polson vs. A. Heaman 10

Tuesday—4:30 p.m.

LONDON ROWING CLUB.

A. A. Lister vs. A. McGuffin 1
W. H. Downey vs. F. A. Brown .. 2
J. A. Gillette vs. F. G. Browne ... 3
A. F. Wicks vs. P. Morris 4
C. O. Knowles vs. C. S. Smallman. 5
C. H. Sumner vs. S. Horne 6
R. E. Haire vs. A. A. Langford .. 7
A. Chambers vs. John Lochead 8
W. S. McDonald vs. J. S. McDougall 9
F. P. Hughes vs. C. H. Firth 10

ELMWOOD CLUB.

Dr. Wiley vs. A. Cave 1
N. McDougall vs. J. W. Griffith 2
Rev. Irwin vs. S. L. Taylor 3
L. H. Dampier vs. Dr. Jarvis 4
N. Bake vs. Thomas Oke 5
Dr. Logie vs. R. D. Hillier 6
Dr. Doan vs. A. Gunther 7
R. B. Heighway vs. P. C. Powell .. 8
R. B. Rice vs. C. K. Bluett 9
J. Bawden vs. S. D. Swift 10

THISTLE CLUB.

A. E. Walton vs. A. Heaman 1
E. C. Monteith vs. S. Ashplant 2
Dr. McGill vs. J. A. Connor 3
R. E. Crane vs. Geo. Nightingale .. 4
J. Smiley vs. F. N. Allen 5
F. Lovell vs. W. Casselman 6
W. Nichol vs. C. E. Speiran 7
A. Thrower vs. L. Edwards 8
H. R. Polson vs. T. Loveless 9
Dr. McNichol vs. W. J. Snelgrove .. 10

Wednesday—9:30 a.m.

LONDON ROWING CLUB.

R. E. Crane vs. S. L Taylor 1
James Smiley vs. Dr. Jarvis 2
F. Lovell vs. T. Oke 3
W. Nichol vs. R. D. Hillier 4
A. Thrower vs. A. Gunther 5
L. H. Dampier vs. J. A. Connor 6
N. Bake vs. Geo. Nightingale 7
Dr. Logie vs. F. N. Allen 8
Dr. Doan vs. W. Casselman 9
R. B. Heighway vs. C. E. Speiran .. 10

ELMWOOD CLUB.

H. R. Polson vs. F. G. Browne 1
Dr. McNichol vs. P. Morris 2
A. E. Walton vs. C. S. Smallman .. 3
E. C. Monteith vs. S. Horne 4
Dr. McGill vs. A. A. Langford 5
A. F. Wicks vs. L. Edwards 6
C. O. Knowles vs. Thomas Loveless 7
C. H. Sumner vs. W. J. Snelgrove .. 8
R. E. Haire vs. A. Heaman 9
A. Chambers vs. S. Ashplant 10

THISTLE CLUB.

R. B. Rice vs. John Lochead 1
John Bawden vs. J. S. McDougall .. 2
Dr. Wiley vs. C. H. Firth 3
N. McDougall vs. A. J. McGuffin .. 4
Rev. Irwin vs. F. A. Brown 5
W. S. McDonald vs. P. C. Powell .. 6
F. P. Hughes vs. C. K. Bluett 7
A. Lister vs. S. D. Swift 8
W. H. Downey vs. A. Cave 9
J. Gillette vs. J. W. Griffiths 10

"BOOSTER NIGHT" AT THE ELMWOOD CLUB

Twenty-Eight Rinks Expected to Turn Out.

Tonight has been designated as "Booster Night" by the Elmwood Bowling Club, and it is expected that the fourteen greens will all be in use, accommodating 112 bowlers.

The draw will be made at 7:30, and four 5-ends will be played. Prizes will be given to both the winning rink and the runners-up.

All bowlers in the city are invited, and the officers of the club are anxious to see the largest turnout of the season.

CENTENNIALS WIN FROM EMPRESS AVENUE

The Centenial baseball team defeated the Empress avenue nine last evening in London West by a score of 12 to 7. Powell pitched fine ball for the Centennials and Vinen made a home run. Ever pitched rather wild ball for Empress avenue. Batteries:

Centennial—Biggs, c.; Bell, l. f.; Powell, p.; Harvey, r. f.; Gowanlock, 2b.; Chamberlain, 1b.; Vinen, 3b.; Woolsey, c. f.; Roberts, s. s.

Empress Avenue.—Ever, p.; Cook, 2b; Annett, s. s.; Trudell, r. f.; Churchill, 3b.; Cockrill, 1b.; Pack, c. f.; Sherrat, l. f.; Lampton, c.

Umpire—V. Chamberlain.

Centennial ..... 1 1 8 0 2 —12
Empress Avenue ..... 1 1 1 4 0— 7

SATURDAY BOWLING

Bowling matches will be held on Saturday afternoon at both the London Rowing Club and Thistle Club.

The draw will be made at 2 o'clock, and all intending players are requested to phone their names in as early as possible.

Owing to the fact that the W. O. B. A. tournament will be on next week, there will be no club tourneys on Monday night or Wednesday afternoon.

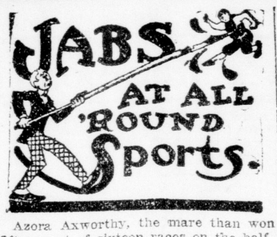

Azora Axworthy, the mare than won fifteen out of sixteen races on the half-mile tracks, made her mile-track debut in the 2:16 6trot at Cleveland. With Tommy Murphy having the mount, she won easily, although the California mare, the Lark, made her trot the final heat in 2:06¼ in order to win.

Charley Herzog will play short for the Giants until Fletcher, who is now disabled, is back in the game, and will then be shifted over to third. The New York fans are already looking forward to next Tuesday, when Christy Mathewson, as manager, will bring the Reds to New York to play against his old teammates for the first time.

Oskee Neale walloped out two singles and a double out of four chances in the second game against the Phillies. In addition, he had two runs and a stolen base to his credit.

Cobb and Veach each contributed three hits in the curtain raiser for Detroit, and Gainer did his share by getting three for the Red Sox.

Charley Herzog has signed a three-year contract with the Giants at $10,000 a year, which is the same price he received as manager of the Reds.

Top o' the Morning was bid up after winning the sixth race at Windsor and sold to Will Shields for $1,600. Owner G. Alexandra refused to protect him over $1,500.

The Ontario and Forest City Clubs will provide the opening game of the inter-club series at Springbank tomorrow afternoon, and the Orients and Manhattans the second game. The first game will start at 2:30 (city time).

So severe was the rainfall at Jackson, Michigan, that the loam and loose dirt on the outside of the track was washed down and piled against the fence at the pole. Refuse and loose sand covered the track, and it is doubtful whether it will be in shape for any further racing this week.

Eddie Mulligan and Alex McCarthy have been turned over to the Kansas City American Association club as part of the consideration in the purchase of Shortstop Wortman from the Blues.

Pitcher Jean Dale, who has been under suspension, has been released by the Cincinnati Reds to the Indianapolis American Association club.

The Chicago Americans have purchased Pitcher Maurice Craft and Third Baseman Ed. Sickeng from the Norfolk, Va., club.

Larry Lajoie is the dean of all major league ball players. The great Frenchman began with the Phillies in 1896. Honus Wagner started in 1897, Sam Crawford in 1899, Christy Mathewson, Terry Turner and Eddie Plank in 1901, and Joe Tinker, Charley Dooin and Johnny Evers in 1902. In other words, there are only nine men who have been playing in the majors for fifteen years or more.

Del Howard, one-time member of the Chicago Cubs, and former manager of the San Francisco club, has purchased Frank Leavitt's entire interest in the Oakland club in the Pacific Coast League.

Bill James will start for the Tigers this afternoon and Mitchell will wind up the series on Saturday.

Shortstop Weaver got four of the White Sox eight hits in the opening game against Washington.

Yesterday's victory was the first one that the Tigers have been able to put across this season in Boston.

FAVORITES WIN ALL EVENTS AT AYLMER

Hal B. Jr. Lowers the Track Record in Free-for-All.

[Special to The Advertiser.]

AYLMER, July 20.—Hal B. Jun., Sarah Douglas and Black Diamond, favorites, won all three events, free-for-all, 2:18 trot and 2:50 pace respectively at the closing day of Aylmer race meeting.

The time of the second heat of the free-for-all was 2:09½, half a second slower than track record.

Summary:

First Race, 2:50 Pace, Purse $400.

Black Diamond, blk g, (Mead). Toronto 1 1 1
Golden Rex, ch g, (Neville), Ottawa 2 2 2
Lucilia Simeons, b m (Tolhurst), Tillsonburg 3 4 3
Carletta, b m (Dochstader), St. Thomas, McCall ..... 4 3 dr
Dollyzombro, b m, (Al Cuthbert), Toronto, Farrell ..... 5 dis
Time.—2:15½, 2:16¼, 2:16¾.

Second Race, 2:18 Trot, Purse $400.

Sarah Douglas, ch m (Fleming), Dundas 4 1 1 1
All Ablaze, b s m (Walsh), Tillsonburg 1 2 5 5
Nancy McKay, b s m (McCall) St. Thomas 2 3 2 2
Sanatie, b m (McBride), Toronto 3 4 3 4
Jean T., b m (Flack), Fergus 5 5 4 3
Time.—2:21¼, 2:23¼, 2:23¾, 2:19½.

Third Race, Free-For-All, Purse $400.

Hal B. Jun., br h (Richardson, Stratford 2 1 4 1 1
Texas Jim, ch g (Roach), Alvinston, Roach 1 3 1 2 2
Grand Opera, b h (Neville) Ottawa 3 2 2 3 3
King Okla, b g (O'Neal and Stewart), Fort William ..4 4 3 4 4
Time.—2:10½, 2:09½, 2:12½, 2:10½, 2:12¼.

EXETER TOURNEY AUGUST 9 AND 10

EXETER, July 20. — Exeter bowling tournament will be held this year on August 9 and 10. Beside the London Free Press trophy there will be two other trophies, the South Huron, donated by I. J. Merner, M. P., and H. Elber, and the trophy donated by Major W. J. Heaman, of the 161st Huron Battalion. There will also be prizes for both rinks and Scotch double contests.

HOW THE TEAMS STAND

AMERICAN LEAGUE.

	Won	Lost	P.C.
New York	50	36	.581
Boston	48	36	.571
Cleveland	48	38	.558
Washington	46	39	.541
Chicago	45	39	.536
Detroit	45	42	.517
St. Louis	37	48	.435
Philadelphia	19	60	.241

Yesterday's Scores.

Cleveland 4—0, Philadelphia 2—2.
Chicago 3—1, Washington 4—2.
Detroit 3, Boston 2.
St. Louis 4, New York 2.

Games Today.

Cleveland at Philadelphia, cloudy, 2:30 p.m.
Detroit at Boston, rain, 3:15 p.m.
St. Louis at New York, cloudy, 3:30 p.m.
Chicago at Washington, clear, 4 p.m.

NATIONAL LEAGUE.

	Won	Lost	P.C.
Brooklyn	45	32	.584
Boston	41	33	.554
Philadelphia	42	34	.553
New York	38	40	.487
Chicago	40	43	.482
Pittsburg	37	40	.481
St. Louis	39	45	.465
Cincinnati	35	50	.412

Yesterday's Scores.

Philadelphia 6—3, Cincinnati 0—5.
Chicago 1, New York 0.
St. Louis 5, Boston 2.
Brooklyn at Pittsburg—rain.

Games Today.

New York at Chicago, clear, 3 p.m.
Brooklyn at Pittsburg, clear, 3 p.m.
Philadelphia at Cincinnati, clear, 3:30 p.m.
Boston at St. Louis, clear, 3:30 p.m.

INTERNATIONAL LEAGUE.

	Won	Lost	P.C.
Buffalo	42	34	.553
Baltimore	42	36	.544
Providence	43	36	.544
Toronto	37	34	.534
Montreal	43	38	.531
Richmond	36	40	.474
Newark	33	46	.418
Rochester	30	45	.400

Yesterday's Scores.

Newark 3, Baltimore 2.
Providence 3, Richmond 2.
Toronto 3—9, Rochester 1—6.
Montreal 8, Buffalo 4.

Games Today.

Baltimore at Newark, rain, 3:30 p.m.
Richmond at Providence, rain, 3:30 p.m.
Toronto at Rochester, clear, 4 p.m.
Montreal at Buffalo, cloudy, 3:35 p.m.

PHILLIES AND REDS SPLIT FIFTY-FIFTY

Alexander the Great Blanks Cincy in Opening Game.

CINCINNATI, July 20.—Philadelphia and Cincinnati broke even in a double-header here today, the former taking the first game 6 to 0 and the locals winning the second 5 to 3. In the first game Alexander was master, allowing only two hits, while Toney had only one bad inning, after which he was replaced by Moseley. In the second game two errors by Mayer were responsible for three of the locals' runs.

Scores:

First game— R.H.E.
Philadelphia .0 0 0 0 0 6 0 0 0—6 9 0
Cincinnati ....0 0 0 0 0 0 0 0 0—0 2 4
Alexander and Killifer; Toney, Moseley and Wingo.

Second game— R.H.E.
Philadelphia .0 0 0 1 0 0 0 2 0—3 7 2
Cincinnati ...2 0 3 0 0 0 0 0 *—5 9 0
Demaree, Mayer, McQuillen and Burns; Schulz and Wingo.

AIR-TIGHT GAME.

CHICAGO, July 20.—A hit batsman and single by Zeider decided an air-tight ten-inning pitchers' battle between Hendrix and Schupp in the former's favor, 1 to 0 today.

The Giants got only three hits off Hendrix and Doolan made two of those. A great stop and throw by Wortman cut off another in the tenth. Wortman made a most favorable debut in the field, and got one of the first Cub hits. Schupp struck out seven.

Score— R.H.E.
New York ..0 0 0 0 0 0 0 0 0 0—0 3 0
Chicago ...0 0 0 0 0 0 0 0 0 1—1 4 1
Schupp and Rariden; Hendrix and Fischer.

BRAVES LOSE TO CARDS.

ST. LOUIS, July 20.—Meadows kept the hits scattered, while his teammates gathered five runs, which enabled St. Louis to defeat Boston today 5 to 2. Two singles and an error gave Boston two runs in the first. Two doubles, two singles, a base on balls, and a hit by a pitched ball handed the locals four runs in the second inning.

Score— R.H.E.
Boston .....2 0 0 0 0 0 0 0 0—2 7 0
St. Louis ....0 4 1 0 0 0 0 0 *—5 9 2
Barnes, Hughes, Allen and Gowdy; Meadows and Gonzales.

LEAFS GET TWO FROM ROCHESTER HUSTLERS

McTigue and Russell Both Pitch to Victory.

ROCHESTER, July 20. — Toronto twice defeated Rochester here today. The first affray was won 3 to 1 by superior batting by the Leafs. The second game was replete with errors, but Russell allowed the home team only four hits, while Kirkmayer was hammered hard and often. The final score was 9 to 6. Scores:

First game.— R.H.E.
Toronto .....0 0 0 0 0 2 1 0 0—3 10 2
Rochester ....0 0 0 0 0 0 0 0 1—1 7 2
McTigue and Kelly; Hill and Devine.

Second game.— R.H.E.
Toronto .....3 0 4 0 0 0 0 1 1—9 11 4
Rochester ....0 0 0 6 0 0 0 0 0—6 4 3
Russell and Kritchell; Kirkmayer and Hale.

ERRORS RESPONSIBLE.

BUFFALO, July 20.—Errors on the part of both teams was the notable feature in today's game between the Bisons and Royals, which was won by Montreal, 8 to 4. Score: R.H.E.
Montreal .....2 0 3 0 0 2 0 0 1—8 10 3
Buffalo .....0 1 0 0 0 2 0 0 1—4 10 4
Fullenweider, Goodbred and Madden; Tyson, Gaw and Onslow, Haley.

GRAND CHIMES WINS TAVERN 'STEAK' AT CLEVELAND MEET

Busy Lassie Gets Second in Feature Event.

CLEVELAND, July 20—Grand Chimes from Louisiana, walked with the Tavern "Steak" at North Randall today. It was a bitterly fought race. The field in the Fasig open 3-year-old trot narrowed down to three when the horses were called, and, as two of them were members of Tommy Murphy's stable, there was practically no selling, and it was the Murphy stable that got most of the money, with Adele Block, the third member of the race, getting third. Maple Tree easily had the speed of the trio, taking the first and third heats.

With "Pop" Geers watching, Dick McMahon behind Hal Plex in the 2:18 pace, delighted the old campaigner by keeping the erratic beast on his stride long enough to win two heats and first money.

Summary:

2:18 Pacing, 2 in 3, $1,200. Three Heats.

Hal Plexe, br. h., by Empire Hal. (McMahon) 1 6 1
Admiral Dewey H., blk.h.(Wilson) 5 1 3
Trampquick, b. h. (Shively) 6 2 4
Sad Thoughts, b. m. (Childs) ... 2 5 7
Rayo de Oro, ch. h. (Durfee) 7 7 2
Rose Direct, br. m. ((Walker) .. 3 3 6
Billy Direct, br. g. (Valentine).. 4 4 5
Time—2:06½, 2:08¼, 2:08¼.

The Fasig Sweepstakes, 2 in 3, Open to All Three-Year-Old Trotters.

Maple Tree, b. c., by Silliko (Murphy) 1 3 1
Adele Block, br. f. (McDonald) 2 2 2
Peter Mount, ch. h. (Nuckols) .. 3 1 3
Time—2:11¼, 2:14¾, 2:16¾.

The Tavern "Steak," 2:14 Trotting, $3,000. Three Heats.

Grand Chimes, b. h., by Kentucky Chimes (Edman) 1 1 2
Busy Lassie, b. m. (Cox) 3 2 1
Earl Dawn, ch. h. (Valentine). 2 3 5
Briasac, br. h. (Murphy) 6 4 3
Eleanor McKinney, b. m. (White) 4 5 4
Col. Riser, br. h. (Brennan) 5 6 6
Regardless, b. h. (Hedrick) .. dis
Widower Peter, b. h. (Shively) dis
Time—2:09¾, 2:06¼, 2:06¾.

2:16 Class, Trotting, Purse $1,200, Three Heats.

Azora Axworthy, b. m., by Dale Axworthy (Murphy) 1 1 1
The Lark, b. m. (Durfee) 4 2 2
Aulsbrook, br. h. (Valentine) .. 2 5 3
Sandy, ch. g. (Donahue) 3 3 5
Coastess Mobel, b. m. (Cox) .. 5 4 4
Indian Hill, br. h. (Brennan) 6 6 6
Time—2:07¾, 2:09¼, 2:06¾.

GREYS TRIM REBELS.

PROVIDENCE, July 20. — Heavy stick work on the part of the Greys together with the clever hurling of Baumgartner, enabled Providence to bag today's game with Richmond, 3 to 2. However, it required ten innings to accomplish the trick.

Score: R.H.E.
Richmond ..1 0 0 0 0 0 0 1 0 0—2 6 2
Providence 0 0 0 2 0 0 0 0 0 1—3 8 3
McKenery and Reynolds; Baumgartner and Blackburn.

NEWARK, July 20.—Newark defeated the Orioles here today, 3 to 2. Wilkinson had a shade the better of Morrisette. Score: R.H.E.
Baltimore ....0 0 2 0 0 0 0 0 0—2 7 0
Newark .....0 1 0 2 0 0 0 0 x—3 9 0
Morrisette and McAvoy; Wilkinson and Egan.

TIGERS DEFEAT RED SOX IN 13 INNINGS TUSSLE

Ruth's Bad Throw of Cobb's Hit Assists the Jungaleers to Victory—Cleveland and Philadelphia Divide Double-Header—Browns Beat Highlanders.

BOSTON, July 20. — The Tigers gained a 3 to 2 victory over Boston today, the game going 13 innings. Ruth assisted in the loss of the contest when he threw badly to Gainer when fielding Cobb's infield hit during the final inning. Cobb took second on the throw and scored the winning run on Young's hit to right field.

The visitors opened the scoring in the sixth inning when Cobb singled, sending in two runs. Boston tied the score in the eighth, but Vitt saved the game for the visitors then by spearing Lewis' liner and doubling Hoblitzell at third.

The contest was remarkable for the many double-plays.

Score— R.H.E.
Detroit .....000 002 000 000 1—3 11 2
Boston .....000 000 020 000 0—2 12 4
Coveleskie and McKee; Foster, Ruth and Agnew, Thomas.

BROWNS TRIM YANKS.

NEW YORK, July 20.—St. Louis defeated New York today by a score of 4 to 2. St. Louis won the game in the third inning. Markle walked Groom and Shotton and Austin beat out a bunt. Mogridge then relieved Markle, and before he retired the side all three runners scored.

Groom was effective for St. Louis, especially in the pinches. Austin, a former New York player, hit a double and two singles, and scored two runs.

Score— R.H.E.
St. Louis ....0 0 3 0 1 0 0 0 0—4 8 6
New York ....0 0 0 1 1 0 0 0 0—2 8 0
Groom and Severoid; Markle, Mogridge and Nunamaker.

INDIANS AND ATHLETICS.

PHILADELPHIA, July 20. — Philadelphia lost the first game with Cleveland today 4 to 2, and then broke a losing streak which had reached nine straight, by winning the second 2 to 0. Of the eleven hits made by the two teams in the second game, only two by Philadelphia and one by Cleveland went out of the infield. The games were probably the quickest on record here for a double-header in the American League, requiring only one hour and eighteen minutes for the first and one hour and twenty minutes for the second. Scores:

First game— R. H. E.
Cleveland .. 0 3 0 0 0 1 0 0 0—4 9 2
Philadelphia 0 1 0 0 0 0 0 0 1—2 6 1
Beebe and O'Neill; Sheehan, Myers and Meyer, Carroll.

Second game— R. H. E.
Cleveland .. 0 0 0 0 0 0 0 0 0—0 4 3
Philadelphia 0 0 0 0 0 2 0 0 x—2 7 3
Loudermilk, Coumbe and Daly, O'Neill; Bush and Meyer.

SENATORS GET BOTH.

WASHINGTON, D. C., July 20. — Washington took both ends of a double-header from Chicago today, 4 to 3 and 2 to 1, each contest going ten innings. In the first inning of the opening game Boehling forced two runs over the plate by his wildness, but thereafter outpitched Williams, who was taken out in the tenth.

In the second game Weaver scored Chicago's only run on his double, E. Collins' single, on which Harper's throw to third was too late, an infield out, and a sacrifice fly. Scores:

First game— R. H. E.
Chicago ... 2 0 0 0 0 0 0 0 1 0—3 8 0
Wash. ... 0 0 0 0 0 0 2 1 0 0 1—4 9 3
Williams, Cicotte, Russell and Schalk; Boehling and Henry.

Second game— R. H. E.
Chicago ... 0 0 0 0 0 0 0 1 0 0 0—1 4 0
Wash. ... 0 0 0 0 0 0 0 0 1 0 1—2 5 0
Russell and Schalk; Harper and Henry.

WINDSOR RACE TRACK THREATENED BY BLAZE

Damage of $5,000 Done To Feed Store in Enclosure.

WINDSOR, July 20.—Nearly $5,000 worth of damage was done by fire this morning to the feed store of S. Kaplan in the race track inclosure. The blaze threatened to sweep the entire track, but was eventually brought under control.

"TWICE-AROUNDS" MOVE TO ST. THOMAS NEXT

Big List of Entries Being Received for Canadian Circuit Meet.

[Special to The Advertiser.]

ST. THOMAS, July 20.—Everything is in readiness for the St. Thomas Racing Association's big meet next week. The track is being put in excellent shape, and a big list of entries are being received by the secretary, including some of the fastest harness horses in the United States and Canada.

MATHEWSON DEAL SETTLED.

CINCINNATI, July 20. — President Herrmann announced today that he had agreed with President Hempstead and Manager McGraw, of the New York Nationals, to trade Charles Herzog, manager of the Reds, and Outfielder Wade Killifer to the Giants for Christy Mathewson, Outfielder Rousch and Infielder McKechnie.

AUTO BARGAINS.

1915 Hupmobile, in splendid condition, all new tires, $850. 1912 Overland, in good shape, $450. Phone us for demonstration.

LONDON MOTOR SALES CO., LTD.
187-189 King Street, London, Ont.
Phone 3470. 75tf

KEEP COOL. RIDE AN INDIAN MOTORCYCLE
Ride it to work.
Ride it for pleasure.
Enjoy the cool country breeze.
See Us About Prices and Terms.
Bicycle and Motor Sales Co.
425 Wellington. Next Y. M. C. A.
14u-xv

S
White Trousers For Bowling
We have made scores this season for the men who make the scores.
You'll feel better, look better and bowl better in a pair of Selak regulation flannel or white duck trousers that combine coolness and style with ease and comfort.
Suits $18 to $35
SELAK THE TAILOR
ANDREWS' TOGGERY, LIMITED.

Do you really know how to shave?
Make this striking test and see.
SO many men do not know how, that this is not intended as a joke. Most men take twice the time necessary and undergo unnecessary torture. A simple test will show whether you are among them.
Shave one side of your face with the preparation you now use. Then shave the other side with Mennen's, following the directions contained with every tube. You will be astounded at the difference—*not only in the way your razor acts and how the two sides of your face feel, but in the shorter time it takes you to shave with Mennen's.*
The reason is that Mennen's is absolutely different in composition from every other preparation. It took three years' experimenting to perfect it. It requires no "rubbing in"—no relathering—no lotions.
MENNEN'S SHAVING CREAM
MENNEN'S "TALCUM FOR MEN"
Delightful after shaving—natural tint—invisible—antiseptic and protective. Has the distinctive perfume and package that make a hit with the masculine.
Send 10c. for Trial Tube
Wrap a dime in a piece of paper, and send it with the coupon for a trial tube of Mennen's to make this striking experiment. With it, we will send, free, a trial can of the Mennen Talcum for Men, very desirable for after-shaving, because it does not show white on the face. Cut out this coupon now, to remind you to write.
15
Canadian Factory—MONTREAL
Write today to Dept. 14-J.
HAROLD F. RITCHIE & CO.,
10 McCaul Street, Toronto.

Twice a Day for Half the Year
SOMEONE has to attend to the furnace; most people look on it as an irritating, dusty job. It need not be. It is not, if you have a Sunshine Furnace.
Shaking down the Sunshine Furnace does not raise a dust. The fine ashes are drawn up the chimney; there is never that fine sprinkling of dust that lights on everything in the basement, and even floats up through the house. No. That is one thing the owner of a Sunshine Furnace never has to contend with. The Sunshine is as clean as a piece of furniture.
There are extra sturdy grates that turn with a long handle to crush with ease the hardest clinkers. A slight rocking that hardly requires stooping, cleans down the ashes. The ashes fall as the grates are shaken, for the sides of the fire-pot are straight. This saves bother—and heat; because if ashes bank up around the fire-pot they stop the radiation of heat. The ashes come out in a big ash-pan. There is no shovelling or spilling ashes about.
And the door is large, as it should be for convenience in firing up. Or if need be, a large chunk of wood will go through this door. The dampers can be operated from the rooms above. This saves you the nuisance of running up and down stairs to shut off the drafts and open up the check damper.
Kindly send me without expense on my part:—
1. Your booklet on the Sunshine Furnace.
2. Also forms for filling out, so that your heating engineers can tell me how to order and install a system that will properly heat my home.
NAME.....
ADDRESS.....
McClary's Sunshine Furnace
Would you like to have definite information about the cost of installing a Sunshine Furnace in your home? Send the coupon for our booklet "Sunshine." At the same time, if you wish to know what it will cost to heat your own home

Don't take a chance. Order

SEAL BRAND

In ½, 1 and 2 pound cans. Whole—ground—pulverized—also Fine Ground for Percolators. 167

WOMAN A PHYSICAL WRECK

Tells in Following Letter How She Was Restored to Health by Lydia E. Pinkham's Vegetable Compound.

Milwaukee, Wis.—"Before taking Lydia E. Pinkham's Vegetable Compound I was a physical wreck. I had been going to a doctor for several years, but he did me no good. A friend told me about Lydia E. Pinkham's Vegetable Compound, so I decided to give it a fair trial, and it gave me relief from bearing - down pains which had been so bad that I would have to lie down. I also used the Sanative Wash and it has done me a great deal of good, and I am not troubled with a weakness any more."—Mrs. P. L. BRILL, 1299 Booth street, Milwaukee, Wis.

The most successful remedy for women's ills is Lydia E. Pinkham's Vegetabe Compound. It has stood the test for forty years, which would be impossible if it did not have genuine merit.

For special advice, free, write to Lydia E. Pinkham Medicine Company (confidential), Lynn, Mass. Your letter will be opened, read and answered by a woman, and held in strict confidence.

PENSIONS, ALLOWANCES ARE COSTING BRITAIN $400,000,000 A YEAR

Amount Growing Every Week, Says Chancellor McKenna.

LONDON, July 20.—Reginald McKenna, chancellor of the exchequer, told a deputation today that the Government was now spending at the rate of £80,000,000 a year on pensions and allowances and that the amount was growing every week.

DELAY WILL END SETTLEMENT OF IRISH QUESTION

Redmond Sends Warning to Asquith and David Lloyd George.

[Canadian Press Cable.]

LONDON, July 20. — John Redmond, the Irish Nationalist leader, made public today a memorandum which he sent to Premier Asquith and David Lloyd George, the secretary for war, on Tuesday, in which he declared that the delay in making public the text of the Irish bill and the irritation caused by Lord Lansdowne's recent speech had created a very serious situation in Ireland. He adds:

"In my opinion any further delay whatever in producing and proceeding with the bill will make a settlement on the lines laid down in the terms submitted by Mr. Lloyd George quite impossible.

Delay Will Be Fatal.

"It is now more than three weeks since we obtained the assent of our friends in Ireland. Since then little or no progress has been made, and the matter which five or six weeks ago was so urgent now hangs fire. I therefore feel it my duty to urge upon the Government that further delay will be fatal, and place on record my conviction that any proposal to depart from the terms agreed upon, especially in respect to the strictly temporary provisional character of all the sections of the bill, will compel us to declare that the agreement, in the faith of which we obtained the assent of our supporters in Ireland, has been departed from and is at an end."

A meeting of the Irish party has been summoned for Saturday, when the situation will be taken under consideration.

CANADIAN HIBERNIANS WILL BACK BRITISH GOVERNMENT

BOSTON, July 20.—Delegates to the convention of the Ancient Order of Hibernians in session here indicated tonight that the resolutions offered yesterday condemning the British Government's attitude toward Sir Roger Casement and other leaders of the Irish rebellion were likely to cause a spirited discussion before they were adopted.

Canadian members of the order, who are represented by a delegation of about fifty, said that the resolutions were not given final passage at yesterday's private session as was reported, and that they would be debated tomorrow, when Canadian delegates would take the lead in opposition.

It was announced that today's sessions of both the Hibernians and the Ladies' Auxiliary were devoted largely to routine matters.

LEGAL QUERIES

If a tenant renting house on lease in which is no statement that the tenant was to pay water rates, also, if verbal agreement is made afterwards on condition that it is not more than certain amount, can the tenant be compelled to pay rate? Tenant has paid one rate.

A SUBSCRIBER.

No, the verbal agreement governs.

JOFFRE'S FIGHTERS DRIVE FOE BACK ON A WIDE FRONT

Capture First Line Trenches South of Estrees.

TAKE 2,900 PRISONERS

Quick Results When New Thrust Is Started Along the Somme.

[Canadian Press Cable.]

PARIS, July 20.—10:35 p.m.—The French forces have captured the entire first German position extending from Estres to the height of Vermandovillers, a distance of three miles, according to the official statement, issued by the war office tonight. They have also taken, on both sides of the river, about 2,900 prisoners, in today's engagements.

The text of the communication reads as follows:

"To the north of the Somme we are consolidating the positions conquered by us this morning.

"South of the Somme we extended our front in the course of the afternoon, and captured the entire first German position from Estrees, as far as the height of Vermandovillers.

"In the course of the fighting today we captured on the two sides of the river about 2,900 prisoners, of whom 30 were officers. Three cannon, about 30 machine guns and important material likewise remained in our hands.

Further Advance at Verdun.

"On the right bank of the Meuse we continued to progress by the use of the grenade west of the Thiaumont work. The total number of prisoners taken by us this morning in the sector of Fleury was 300, including eight officers.

"Aviation: Our bombing aeroplanes carried out numerous operation in the night of July 19-20. The stations at Thionville, Montmedy, Brieulls (region of Verdun) and the station at Roisel (region of Amiens) were bombarded with numerous projectiles. Another of our aeroplanes similarly dropped eight shells of large calibre on the military establishments at Lorrach, northeast of Basel."

Belgian communication: "At various points on the Belgian front artillery actions developed today, particularly in the region of Dixmude and farther to the south."

Afternoon Report.

The text of the communication issued this afternoon follows:

"On both sides of the Somme our infantry this morning attacked German positions and gained notable advantages. To the north of the Somme we captured enemy trenches from Mamelon-Hardecourt, as far as the river, and carried our line clear to the east of Hardecourt, along the railroad to the narrow road which runs from Combles to Clery. In this part of the battlefield we have thus far made 400 prisoners.

"South of the Somme, between Barleux and Soyecourt, all the first line of enemy trenches fell into our hands.

"In the Champagne we penetrated into a German trench to the north of Auberive and took a number of prisoners.

"In the Argonne the Germans attempted yesterday toward 7 o'clock a coup de main upon our small posts in the Bolante salient. After a lively hand grenade battle the enemy was repulsed.

"Upon the left bank of the Meuse bombardment continued in the regions of Avocourt and Chattancourt, together with hand grenade fighting on the slopes northeast of Hill 304."

SISTERS DROWN IN RIVER AT CORUNNA; ONE HELPING OTHER

Mrs. Edgar Fletcher and Miss Ellis Perish.

[Special to The Advertiser.]

SARNIA, July 20.—The River St. Clair claimed two more victims this morning about 11 o'clock at the village of Corunna, seven miles below this city, when Mrs. Edgar Fletcher and her sister, Miss Ellis, both of Toronto, were drowned while bathing, after getting over the channel bank of the river into deep water.

One of the young ladies got out into deep water and sank and her sister, in going to her assistance, also got into deep water and, neither being able to swim, both went down before help could arrive. A little daughter of Mrs. Fletcher was playing on the beach at the time and saw her mother go down.

Grappling is now being carried on by Detective Stringer of this city and a number of helpers, but so far the bodies have not been recovered. The water is very deep at this place and the current is very strong. This is the third drowning in Sarnia district this week.

2,000 INGERSOLLITES PICNIC AT PORT STANLEY

INGERSOLL, July 20.—Two special trains carried close to two thousand excursionists to Port Stanley over the C. P. R. today, for the annual union picnic. Fine weather prevailed during the day.

A heavy thunderstorm having swept over the immediate district last night scores of country people, their work interrupted, joined with those of the town in enjoying the holiday.

COOP & LENT'S CIRCUS WILL EXHIBIT AT LONDON

What promises to be the big amusement event this year is the visit of "Coop & Lent's All New United Monster Shows on Thursday, July 27. Much time and care have been spent in securing acts and novelties suitable to blend into a superb and harmonious program, and judging from advance rumors, the performance, which utilizes three rings and two stages, is of unusually remarkable excellence and entirely free from the repetition so often seen with tented organizations. The aerial acts, riding, racing and hippodrome features are of an exciting and thrilling nature, calculated to arouse the wildest enthusiasm and unqualified appreciation of spectators. There is also a large and valuable menagerie of wild animals, as well as a well-stocked and interesting field museum of ancient and modern curios. b

"In The Good Old Summer Time"

Your clothes must be cool and comfortable—or else the hot weather will be unbearable.

We have EVERYTHING in hot weather fabrics to make up into clothes for men.

Light and airy serges in blue, brown and gray.

The new Worsted Crashes that hold their shape as well as the heavy goods—and yet are as cool and as comfortable as linen.

Feather-weight Homespuns in exclusive patterns.

Flannels in the new greys and blues, pure white or white with hairline stripes and checks.

We don't believe you can mention a single kind of light weight fabric for men's clothes that we can't show you.

Try it—come in NOW, before the exclusive patterns are picked over.

Suits to Measure One Price Only Always

$15 TO MEASURE

Real Suit Economy is not determined by the amount you give but by the value you get

TIP TOP $15.00 TAILORS

Suits and Overcoats Made to Measure

205 DUNDAS STREET, LONDON

Head Office: Toronto. Branches: Hamilton, Brantford, Chatham, St. Thomas, St. Catharines, Edmonton and Regina.

Mail Orders: If you live out of town write for samples of cloth and self measurement form---we make quickly and fit perfectly by mail

We've Cut Prices in Half---

YES! CUT THE PRICES RIGHT IN TWO.

The ladies who visit our store tomorrow will be astonished at the great reduction in price on our magnificent stock of Ladies' Wearing Apparel

Suits, Coats, Dresses, Waists, Skirts, Millinery

We suggest you come early tomorrow as many of the bargains will be picked up during the forenoon.

Metropolitan Suit and Skirt Mfg. Co.

PHONE 1940. 232 DUNDAS STREET.

Steele's Handy Hardware

During the warm weather, when you do not feel like coming down town, telephone your order to the Handy Hardware. It will be delivered promptly and we guarantee the goods will give you satisfaction.

Refrigerators	$9.00 to $16.50	Screen Doors	$1.25 to $2.50
Ice Cream Freezers	$2.50 to $4.00	Screen Windows	20c to 60c
		Oil Stoves ..	$1.25 to $15.00
Hammocks ..	$1.50 to $6.00	Hose Reels ..	$1.25 to $3.00

Cut your ice bills in two by using an ice blanket. One will last you a season. Only 15c

Steele's Handy Hardware

204 DUNDAS STREET. PHONE 750

PORT STANLEY PERSONALS

PORT STANLEY, July 20. — Mrs. McGaw and Mrs. McNabb of Detroit are spending a few weeks at Fort Long, Willow Beach.

Mr. and Mrs. Cecil Fink of Woodstock have returned after a holiday visit with Mrs. Mothersill, Spruce Villa.

Mr. and Mrs. W. H. Shannon of London are guests of Mrs. F. G. Rumball, Invererie Heights.

Miss Huella Douglass of Invererie Heights is spending a week with friends in Sarnia.

Miss Constance Bowman of London is visiting on Invererie Heights.

Mr. and Mrs. Charles Shore and family of St. Thomas are summering at Windermere cottage, Invererie Heights.

Mr. and Mrs. B. Green and daughter of St. Thomas, Mrs. Lake of Florida, and Miss Florence Miller of St. Thomas are guests of Mrs. Charles Shore, Invererie Heights.

Miss Ronan of St. Thomas, Miss M. Dowd and Miss Dowd, Miss B. Jacques of Windsor, and Miss Jean McLarty of St. Thomas are guests of Mrs. Nolan, Invererie Heights.

Misses Muriel Brown of Watford, Eliza O'Connor of Guelph, Maud Golden of Elora, Nellie Quinn and Grace Doyle of Niagara Falls, Alice Quinn of Colborne and Mrs. Brown of London have returned to their homes after an enjoyable three weeks at Hillside Glen, Erie Rest.

Lieut. A. R. Brown and Mrs. Brown of London and N. Quinn of Colborne were visitors at Hillside Glen, Erie Rest, this week.

Mr. and Mrs. S. Sweet and little daughter Kathleen of London were guests of Why-Not cottage, Willow Beach.

Mr. and Mrs. J. Proctor and family of London are visiting at Newton Villa.

Mr. and Mrs. Wm. McLaughlin of London, and daughter Frances, are spending a fortnight's vacation at Newton Villa.

Mr. and Mrs. D. J. Macpherson and family of London and Mr. and Mrs. Bastian and daughter are summering at Stop-a-Bit, Willow Beach.

Mrs. G. Patterson of Dorchester, Miss Helen Patterson of Dorchester, Miss Mayme Patterson of London, and Miss M. B. McKay of Woodstock are enjoying a two weeks' visit at Restmore cottage, Willow Beach.

The Misses McCorquodale and Miss G. Glendenning of Embro spent Thursday on Willow Beach.

Miss B. Armstrong, Miss L. Adamson, and Mrs. Laird of London are guests at the Orion, Willow Beach.

Misses Margaret McLean, Nora Bragg, Velma Murray, Mrs. Harold White and little son of Woodstock are spending a few weeks in the village.

Mr. and Mrs. E. Rogers of Dorchester motored to Port on Thursday.

Ray Gill of Ingersoll was a Thursday visitor.

Harry Dyson of London is spending a few days with his family, Goodtimes, Willow Beach.

JULY SALE SPECIALS

The Satisfactory Store. 239, 241, 243 Dundas Street

Chapman's

Open Every Saturday Night

COOL WEARABLES FOR SULTRY DAYS

White Hosiery

Yes, White Hosiery has the call these days, and we have been fortunate enough to get another big supply for Saturday.

WOMEN'S WHITE COTTON HOSIERY, medium and large size, can't rip, American make. At, per pair.....25c

WHITE LISLE AND SILK-ANKLE HOSE, a big supply of both kinds for today and Saturday, seamless and well reinforced. At, per pair 35c
Or three pairs for $1.00

WHITE LISLE HOSE, silk-finished, beautiful quality, deep garter top and reinforced. At, per pair.....50c

Sale of Hat Shapes

Table of Black and Colored Untrimmed Hats, popular shapes, were $1.00. Saturday..... 39c

Large Brim Sailor Hats, in black, rose, green and navy, were $1.50 and $2.00. Saturday 75c

Duck and Pique Outing Hats, white with colored bands, were $1.00 and $1.50. Saturday 75c

Waists and Middies

Going away or staying at home, you need a number of cool white waists. Here is your opportunity to buy as many as you want at genuine sale prices.

89c Waists reduced to 69c
$1.00 Waists reduced to 89c
$1.25 Waists reduced to $1.00
$1.50 Waists reduced to $1.25
$2.00 Waists reduced to $1.50

GIRLS' AND MISSES' MIDDY BLOUSES, 36 to 42 inch bust measure, were $1.00. Reduced to 75c

MIDDIES FOR GIRLS 6 to 10 years; were 75c, for 69c; ages 4 to 8 at 50c

CHILDREN'S WASHABLE DRESSES, ages 2 to 8. Saturday bargain at 50c

BARGAINS IN WHITE SKIRTS.

$2.00 and $2.25 White Wash Skirts, repps and ducks, newest styles. Marked down to $1.50
$3.00 White Cotton Gabardine Skirts at $2.00
$2.75 Black and White Awning Stripe Skirts. On sale while they last at $2.00

JULY SALE OF STAMPED GOODS.

Children's Dresses of white lawn, dimity, pique and poplin; also colored linen. Ages 1 to 4 years. These are stamped ready to work. Were 50c and 65c. On sale at, choice, 35c

3 Dozen Stamped Corset Covers, white nainsook. Sizes 36, 38 and 40. Were 30c. On sale at, each 19c

SHEETING.

Plain Bleached Sheeting, round thread finish, 2 yards wide. At, per yard 25c

GLOVES.

Women's White Lisle, 2 domes; sizes 6½, 7 and 7½. Very scarce goods. Per pair 35c

Elbow Length Silk Gloves, guaranteed double tips, in black, navy, grey, tan and palm beach. Regular $1.00. At, per pair 75c

NECKWEAR.

New Square Collars of dainty organdie, trimmed with guipure. Just in, at .....50c and 75c

SUMMER CORSETS.

White English Net Corsets, strongly made; very cool and comfortable. Four hose supporters. Per pair 75c

COUTIL CORSETS.

Light and Medium Coutil Corsets, with five strong clasps and one strong hook, six hose supporters. Value $2.00. Sale price $1.00

AWNING STRIPES.

In popular demand, wide awning stripes for sport skirts, at 35c, 39c and 45c per yard.

WOMEN'S COOL UNDERWEAR.

Vests, white ribbed cotton, short sleeves and sleeveless, at ..... 18c, or 3 for 50c

Porous Knit Drawers, lace trimmed, at 39c

White Cambric Nightgowns, V-neck, tucked yoke with pretty embroidery edge, at $1.00

Princess Slips, a special bargain at 95c

Corset Covers, made of white cambric, with embroidery yoke, at.. ..... 39c

ENTRANCE RESULTS

WINGHAM.

WINGHAM, July 20.—The following pupils passed their entrance examinations: Honors—Mary Armstrong; Mary Coultes, George Ferguson and Ernest Sellers.

Passes—Catherine Adams, Ernest Agnew, Wilfred Anderson, Ruth Anderson, H. Angus, Rebecca Armstrong, Cora Baker, Sarah Brown, James Dobie, George Fyfogle, Harvey Haney, Mary Hough, Florence Hinchcliffe, L. Jarvis, P. Joynt, L. Lennox, C. Lloyd, S. Lockeridge, Maggie Montgomery, Edna Musgrove, Uldene McLean, Mae Passmore, Vera Proctor, J. Saint, Roy Thomson and Grahm Wray.

EXETER.

EXETER, July 20.—The results of the entrance exams to high school were given out yesterday. The following are the successful candidates from the Exeter public school: Thelma Connor, Eddie Davis, Maurice Harvey (honors), Mildred Harvey, Czar Harness, Greta Harness, Wray Hedden, Clyde Heaman, Viola Jones (honors), Verda Rencliffe, Cora Sanders, Stella Sanders, Blanch Senior, Vera Sweet, Edward Taylor, Alice Vincent, Edward Yellow.

SUCCEEDS C. C. JAMES

W. J. Black Becomes Commissioner of Agriculture.

OTTAWA, July 20.—W. J. Black, secretary of the Dominion Economic Commission, will succeed C. C. James, Canadian commissioner of agriculture. Mr. Black is a graduate of the Guelph Agricultural College and organized the Manitoba Agricultural College.

AMUSEMENTS, LECTURES.

25c Lake Rides —AT— 25c Port Stanley

EVERY SATURDAY AFTERNOON.

Cleveland and Buffalo Transit Company steamer "State of Ohio" will run excursions from Port Stanley every Saturday afternoon, leaving dock at 3 p.m. (standard time). Fare 25c. For further information, inquire of agents LONDON AND PORT STANLEY RAILWAY. 8-tf-xvt

Niagara to the Sea

Excursions via Richelieu and Ontario Navigation Company, via the St. Lawrence Rapids, to Montreal, Quebec and Saguenay. Summer trips by water and rail to all points.

F. B. CLARKE,
416 Richmond Street, Next Bank of Commerce, London, Ont. zxv

Detroit Boats

$3.50 London to Detroit and return. Saturday, July 22. Return limit ten days.

$2.85 London to Detroit and return, Saturday, July 22. Return limit till Tuesday, July 25.

F. B. CLARKE,
416 Richmond Street, Next Bank of Commerce, London, Ontario. zxv No. 2.

The Marconi Band

Will Give a
BAND CONCERT IN VICTORIA PARK
Sunday Evening, July 23

Under the auspices of the 7th Regiment Chapter, I. O. D. E. Proceeds for soldiers' comfort fund. 16u

MUSIC FURNISHED FOR PARTIES, balls, banquets. Phone 1265. Tony Vita's Italian Harpers, 122 Queen's avenue.

$2.75 TO DETROIT — CHOSEN Friends' excursion, via Grand Trunk, Saturday, July 22, good for three days. Train leaves 8 a.m. Baseball, Detroit vs. Chicago. Everybody welcome. 11n

GEORGE A. STEER, ELOCUTIONIST and soloist. Concert engagements accepted. Care The Purdom Hardware Company, London.

DANCING LESSONS — PRIVATE lessons any time during summer months. All the latest society dances by experienced expert instructors. Reasonable rates. Phone. Dayton & McCormick.

LONDON'S NOTED SULPHUR Springs. Most efficacious baths for rheumatism, lumbago, skin affections, la grippe, etc. Phone 2198.

AGENTS WANTED.

Say you saw it in The Advertiser.

AGENTS — "WORLD'S GREATEST War," including life of Kitchener; beating all selling records; sample book free; experience unnecessary; make $40 weekly. War Book Publishers, Brantford, Ont. Aug.1

SUMMER RESORTS.

Say you saw it in The Advertiser.

COTTAGE TO LET FOR THE MONTH of August; best location Orchard Beach, Port Stanley. Apply John Tanton, Orchard Beach, or telephone 624, London. 15c

WANTED.

Say you saw it in The Advertiser.

WANTED — GOOD SECOND-HAND bicycle. Apply Box 19, Advertiser. 16c

BIG, RANGY, LIGHT MARE OR gelding, with lots of ambition. Box 15, Advertiser. 15c

WANTED—TO BUY A GOOD SECOND-HAND Ford car; state lowest price. Box 11, Advertiser. 14k

BOARD AND ROOM WITH PRIVATE family in Port Stanley for businessman and wife for week commencing August 13. Apply Box 9, Advertiser. 14c

WANTED — WALL CASE FOR cigar store. 336 Richmond.

HELP WANTED.

Say you saw it in The Advertiser.

WANTED AT ONCE—BERRY PICKERS. Apply Purdom Love, Springbank; leave car at pumphouse. 14c

WANTED — REPRESENTATIVES — Men or women, to take orders for the Royal Private Christmas Greeting Cards. Orders takens as easily now as in December. You can clear $40 weekly; some make twice that. By just leaving sample book with your neighbors over night you can make $15 weekly. Beautiful sample book, worth $5, sent free, on receipt of 40 cents toward shipping expenses. Liberal commission, credit given, express on orders prepaid. Bradley-Garretson, Limited, Brantford, Ont. Aug. 1.

LOST AND FOUND.

Say you saw it in The Advertiser.

LOST—ON THURSDAY, SOFT BLACK purse, containing $5. Reward at this office. b

LOST—WEDNESDAY, LIGHT RAINCOAT and case. Please return to 417 Dundas. 14u

LOST — CAMEO RING, WITH PEARL settings. Reward at 28 Picton street. 14c

OSTEOPATHIC PHYSICIANS

DRS. MARIE H. HARKINS, REBECCA Harkins—Office and residence, St. George Apartments, Wellington. Phone 1560. Rebecca Harkins, specialty catarrhal deafness.

DR. E. S. DETWILER, GENERAL practice, with special attention to spinal curvature. 477 Colborne. Phone 3378.

DR. R. N. BROWN, GRADUATE OF the Des Moines Still College of Osteopathy, Des Moines, Iowa; member of American Osteopathic Association. 83 King street, Chatham, Ont. Aug. 4.

TAXI SERVICE.

Say you saw it in The Advertiser.

A. MARLEY TAXI SERVICE—DAY OR night; trip or hour. Phone 2859.

AUTO AND TAXI SERVICE—BY TRIP or hour. Sundays inclusive. Special rates. Phones 420 and 4064.

THE PROMPT, SATISFACTORY taxi service—The Wolseley. Telephone 1816. Gasoline for sale.

TAXI RATES

To railway stations from any place in city west of Queen's Park, one or two passengers, 50c, each additional passenger 25c. Waiting charge, $1 per hour. Hour driving, $2. Country trips, 15c a mile. Large cars at special rates.

FAST BAGGAGE TRANSFER AND PARCEL EXPRESS SERVICE

LAUGHTON'S GARAGE
PHONE 5337. zxv

DERMATOLOGY.

Say you saw it in The Advertiser.

MARINELLO SYSTEM FOR FACE, scalp, chiropody. Removal of superfluous hair permanently. Miss Beattie, corner Talbot and Fullarton. Phone 3027.

CONDENSED ADS

Amusements—Fifteen cents per line each insertion, or two cents per word if set solid.

Meetings—When no admission is charged, one cent per word each insertion.

Articles for Sale, To Let, Help Wanted, Situations Vacant, Board and Lodgings, Lost and Found, Rooms to Let, and all similar condensed advertisements—First insertion, one cent per word; each subsequent insertion, one-half cent per word. No advertisement less than fifteen words.

An extra charge of ten cents is made for all transient advertisements that are charged.

BORN, MARRIED, DIED.

BORN.

CURTIS—To Mr. and Mrs. N. L. Curtis, 685 North Ridout street, on Thursday, July 20, 1916, a daughter (Dorothy Helen). b

DIED.

DUNHAM—Suddenly, at her late residence, 66 William street, on Thursday, July 20, 1916, Ethel, dearly beloved wife of Albert Dunham, and daughter of the late William and Rebecca Watson, aged 37 years.

Funeral (private) from the residence of her brother, James Watson, 194 Hamilton road, on Saturday, July 22, at 3 o'clock. Services at 2:30 p.m. Interment at Mount Pleasant Cemetery. b

FRITZLEY—At Victoria Hospital, on Thursday, July 20, 1916, Caroline, dearly beloved wife of Albert Fritzley, aged 36 years.

Funeral from the family residence, 76 Duchess avenue, on Saturday, July 22, at 2:30 p.m. Services at 2 o'clock. Friends and acquaintances please accept this intimation. Interment at Woodland Cemetery. 15u

GILLIES—In this city, on Friday, July 21, 1916, Duncan Gillies, beloved husband of Uphemia Gillies, formerly of East Williams, in his 65th year.

Funeral (private) from his late residence, 194 Wharncliffe road south, on Sunday, July 23. Service at 12:30. Interment at Nairn Cemetery. 16u

GROVER—At Victoria Hospital, on Thursday, July 20, 1916, Emily R., dearly beloved wife of Henry James Grover, of 10 Edna street, Chelsea Green, aged 32 years.

Funeral from Smith, Son & Clarke's funeral parlors on Sunday, July 23. Services in the I. B. S. A. Hall, Dowler Building, 176 Dundas street, at 3 o'clock. Friends and acquaintances please accept this intimation. Interment at Mount Pleasant Cemetery. 16u

HARRISON—At Thorndale, on Thursday, July 20, 1916, Charles Harrison, dearly beloved husband of Mary Harrison.

Funeral services at 1:30 p.m. at St. George's Church, Thorndale, on Saturday, July 22. Interment at St. John's Cemetery, London Township. 15c

KELLY—In Delaware Township, on Thursday, July 20, 1916, Andrew Kelly, the beloved husband of Elizabeth Kelly, aged 78 years.

Funeral from his late residence, lot 14, concession 4, on Saturday at 2:30 p.m. Services at 2 p.m. (standard time). Interment at Lambeth Cemetery. Friends and acquaintances please accept this intimation. b

WHEATCROFT—At Victoria Hospital, on Friday, July 21, 1916, Mary, dearly beloved wife of John Wheatcroft, aged 67 years.

Funeral from her late residence, 245 Grand avenue. Time will be announced later. 16u

In Memoriam.

RICHARDSON—In loving memory of Gordon Ralph Richardson, youngest son of Mr. and Mrs. Oliver Richardson, 33 Cartwright street, who died July 21, 1914. Gone but not forgotten. —By His Parents, Sisters and Brothers. b

SITUATIONS WANTED.

Say you saw it in The Advertiser.

WANTED—POSITION AS HOUSEKEEPER, by respectable widow, aged 37, where girl can be kept. Address Box 268, Advertiser. 11m

HOUSES, ROOMS TO LET.

Say you saw it in The Advertiser.

THREE NICELY - FURNISHED rooms for light housekeeping. Apply 243 Talbot street. 15c

THREE UNFURNISHED HOUSEKEEPING rooms, bathroom, flat, East End, modern conveniences, rent reasonable. Apply Box 14, Advertiser. 15u

A LARGE COTTAGE IN GOOD REPAIR—Electric light, gas, furnace, city water. Apply 236 Egerton street. 14tf

FURNISHED ROOM; LIGHT HOUSEKEEPING; private home; modern; child no objection. Phone 1425.

HOUSE—641 RICHMOND STREET; newly decorated; four bedrooms, bathroom, double parlors, dining-room and kitchen; all modern conveniences. Key at 206 John street. Particulars A. H. Trebilcock, jeweler, 116 Dundas street. 12n

DIXON'S MOVING VAN — GOODS carefully handled. Also drays for hire. Phone 2839.

S. J. HENDERSON'S LARGEST moving vans and storage. Phone 1254. Residence, 29 Becher.

ON MOVING DAY, REMEMBER "DAY, the Mover." Moving vans. Residence, 480 Maitland; phone 2887. H. F. Day.

UP-TO-DATE MOVING VANS—FURNITURE and pianos carefully handled. W. R. Flowers, 863½ Colborne street. Phone 2636.

OFFICE SPACE TO LET

Five offices over Mitchell's new Gothic Hall Drug Store. For further particulars apply 150 Dundas street. zxv

BIGGS' FURNITURE STORAGE.—Clean and dry. Prices reasonable. The Forest City Moving Vans. Phone 1162. 97 Carling street. zxv

OSTEOPATHY.

Say you saw it in The Advertiser.

DR. H. V. CATON, GRADUATE OSTEOPATH—Fifteen years' practice. Lady attendant. 645 Richmond street.

DR. R. C. BARKLIE, GRADUATE Osteopath and Graduate Chiropractor. Magnificent equipment. Twelfth year London. 226 Central avenue. Phone 2565. Practice strictly drugless.

ARCHITECTS.

Say you saw it in The Advertiser.

WATT & BLACKWELL, MEMBERS Ontario Association of Architects—Bank of Toronto Building, London; Lister Chambers, Hamilton.

WILLIAM G. MURRAY, ARCHITECT, Dominion Savings Building, top floor. Phones: Office 1557, house 1584.

JOHN M. MOORE,
Architect and Civil Engineer.
415 RICHMOND STREET.

L. E. CARROTHERS, ARCHITECT—Member Ontario Association Architects. Room 58, Bank of Toronto Chambers.

H. C. McBRIDE, MEMBER ONTARIO Association of Architects, etc., Edge Block. Phone 262.

ARTHUR E. NUTTER, ARCHITECT—Rooms 15-16, Dominion Bank Chambers, Dundas and Richmond. Telephone 656.

NURSES.

Say you saw it in The Advertiser.

PRACTICAL NURSE—CHARGES moderate; open for engagements. Miss E. Warren, 202 Wharncliffe west. Phone 5175.

FEMALE HELP WANTED.

Say you saw it in The Advertiser.

GIRLS!

If you are looking for light, clean employment, call at D. S. Perrin & Co.'s, Limited, Carling street. Ask for Timekeeper. 8tf

WANTED — YOUNG GIRLS FOR Peters tearoom, to work part time from 12 to 4 p.m. Apply Peters, Dundas street. 16c

WANTED—MIDDLE-AGED WOMAN, with good references, to do housekeeping for aged couple. Apply Box 183, Lucan, Ont. 16c

GOOD GENERAL SERVANT; FAMILY of two. Apply Mrs. William Morrison, 305 Central avenue. 16u

RELIEVING STENOGRAPHER FOR August; experienced, capable, expert. Please don't reply, unless possessing these qualifications, to Box 17, Advertiser. 15c

STEADY, RELIABLE GIRL, 17 OR over, accustomed to children, to take charge of three babies. Apply 924 Queen's avenue. 15c

WANTED—EXPERIENCED GENERAL maid, in small family; wages $30. Apply Box 16, Advertiser. 15c

GIRLS WANTED — EXPERIENCE not necessary. Steady work. Parisian Steam Laundry. 15bu

GIRL WANTED FOR HOUSEWORK—Family of three; reside Lake Simcoe in summer. Toronto balance of year. State age and experience (if any). Write Mrs. Charles Phillips, Barrie, Ont., or call at H. S. Halls', 286½ Dundas street, London, Wednesday afternoon, July 26. 15c

WOMAN TO DO HOUSEWORK ON farm near city. Mrs. J. McLaren, R. R. 8, London. 15c

WOMAN—TO DO PLAIN COOKING AT summer cottage. Apply Mrs. Patterson, 921 Colborne street. 14c

We Have the Coolest Factory in London.

We still need a few good girls for the departments. Apply Employment Department, McCormick Manufacturing Company.

WANTED — EXPERIENCED STENOGRAPHER. Apply Box 8, Advertiser. 14c

YOUNG WOMAN FOR PETERS TEAROOM. Apply Peters, Dundas street store. 14c

YOUNG GIRL WANTED—ONE TO GO home at nights preferred. Apply 866 Wellington street. 13n

GIRLS WANTED FOR CANDY AND biscuit department. Apply at once Employment Department, McCormick Manufacturing Company. 12n

WANTED — FOR ALL SPECIAL luncheons, dinners or teas, Neal's Wrapped Aloafa. Apply Hostess. 12n

ANY LADY CAN EARN $12 EVERY week in spare time in own neighborhood. Garretson Company, Brantford, Ont. Aug. 1

TEACHERS WANTED.

Say you saw it in The Advertiser.

WANTED — TEACHER — PROTESTANT, for S. S. No. 14, Caradoc, Middlesex County. Duties to commence Sept. 1. Salary $500 to $600, according to qualification and experience. M. M. Wightman, secretary, R. R. 1, Muncey, Ont. 16k

PROTESTANT TEACHER WANTED for S. S. No. 11, Dawn, Lambton County; holding first or second class certificate; salary $550 to $600. Apply, stating qualifications and experience to Frank Wilson, R. R. No. 2, Tupperville. 15h

TEACHER WANTED FOR S. S. NO. 4, Brooke. Duties to commence Sept. 5. Second-class certificate, Normal. Apply to Alex D. McLean, R. R. No. 2, Alvinston, Ont. July 19, 20, 21, 26, 27, 28.

TEACHER WANTED FOR S. S. NO. 8, Dawn, Lambton County; second-class professional; salary $600; Protestant. Duties to begin Sept. 1. Address Wm. A. White, R. R. No. 3, Florence. 14n

TEACHER WANTED FOR CLANDEBOYE (Ont.) school; duties to commence after summer holidays. Apply, stating salary, experience, qualifications, James McRann, secretary-treasurer. 13h

PROTESTANT TEACHER WANTED for S. S. No. 10, Ekfrid. Duties to commence Sept. 4. Apply, stating qualifications and salary expected, to John Davis, R. R. No. 3, Appin. 12n

BUSINESS CARDS.

Say you saw it in The Advertiser.

McLEOD & GRAY, REAR ADVERTISER—First-class livery and boarding. 'Bus parties our specialty. Phone 1277.

S. LEWIS & SON, 447 TALBOT street, the well-known horseshoers—Particular attention paid to lame and interfering horses. All work guaranteed.

BROWN & HENSHAW, PRACTICAL horseshoers. Quality work brings repeat trade. 640 Richmond street. Phone 1551.

CARBON PAPERS FOR ALL PURPOSES. Phone 3517 for samples. E. O. Graves, 110 Dundas street.

AUTOMOBILE OWNERS — SPRINGS made and repaired. Carriage and wagon painting. Cooke's Repair Shop, 347 Ridout. Phone 5143.

AUTO AND TRUCK REPAIRING and painting by experts. Prices right. John R. Munro & Son, corner Albert and Richmond streets.

HEADLEY & WEIR, PROFESSIONAL horseshoers. Lame and interfering a specialty. Satisfaction guaranteed. 170 Maple street.

LADIES' AND GENTLEMEN'S GARMENTS cleaned, pressed, repaired. Phone 2698. E. L. Morren, 423 Wellington street.

PAWNBROKERS.

Say you saw it in The Advertiser.

UNREDEEMED WATCHES, DIAMONDS and jewelry to close out for cash. Julius Siskind, most liberal pawnbroker in London, 338 Richmond street.

POSITIVELY PAY BEST CASH prices for cast-off clothing, hardware, tools, bicycles, or anything you don't want. Engagement prompt.

SILVERMAN'S

Buy Sell or Exchange Store,
211 KING STREET. PHONE 5288. zxv

MONEY TO LOAN.

Say you saw it in The Advertiser.

THIRTY-FIVE HUNDRED DOLLARS private money to loan on farm or city property. Apply Box 1, Advertiser. 16c

MONEY TO LOAN AT LOWEST rates—Thomas C. Knott, real estate broker, 117 Dominion Savings Building (first floor up).

PRIVATE FUNDS TO LOAN—LOWEST rates. U. A. Buchner, corner Talbot and Carling.

PRIVATE AND TRUST MONEY TO loan on farm and city property; lowest rates; terms to suit. T. W. Scandrett, 98 Dundas street.

MONEY TO LOAN ON REAL ESTATE —Lowest rates; private funds. Gibbons, Harper & Gibbons.

SURVEYORS.

F. W. FARNCOMB, CIVIL ENGINEER, Surveyor—Edge Block. Phone 262.

MALE HELP WANTED.

Say you saw it in The Advertiser.

TEAMSTER WANTED—APPLY JOHN Mann & Sons, York and Burwell streets. 16c

WANTED — GOOD MACHINERY blacksmith; also good blacksmith's helper, accustomed to operating steam hammer. E. Leonard & Sons, Limited. 16c

MACHINISTS WANTED — APPLY Dennis Wire and Iron Works. 16n

DRIVER WANTED—APPLY REID & Marshall, 400 Talbot street. 15c

WANTED — PAPERHANGERS AND painters at once. Apply Smallman & Ingram. 14c

FOUR BARBERS WANTED FOR Borden Camp. Apply Shaw, Y. M. C. A., Carling Heights. 15u

THREE MEN WANTED — APPLY Canadian Express Company. 15c

HANDY MAN, WHO UNDERSTANDS care of horse and cow. T. F. Kingsmill. 15c

WANTED—CAPABLE DRAFTSMAN and estimator on ornamental ironwork; state experience and salary expected. Apply Canada Wire and Iron Goods Company, 182 King William street, Hamilton, Ont. 14c

WANTED—A YOUNG MAN FOR HAT floor and act as city traveler. Apply Dickison, Nicholson Company, Limited. 14c

FOX LATHE HANDS; STEADY work. Booth-Coulter Company, 115 Sumach street, Toronto. 14c

WANTED—A CAPABLE MAN IN OUR sheet metal and locker department. Apply Canada Wire and Iron Goods Company, 182 King William street, Hamilton, Ont. 14c

WANTED THREE OR FOUR ACTIVE young men for cutting department; good wages. Apply Carling B. and M. Company. 14k

A SMART YOUNG BOY, 16 YEARS and over, wanted to work as assistant help in creamery. Apply at once. E. Hoedding, R. R. No. 5, Ilderton, Ont. 14k

WANTED — OFFICE BOY — APPLY in writing to Silverwood's, Limited. 14c

WANTED — MAN TO CLERK IN general store. Apply at once, stating age, experience and salary expected. J. A. McLean, Wyoming. 14n

FIRST - CLASS CABINETMAKER; steady job. Box 12, Advertiser. 14c

MEN AND BOYS WANTED — APPLY Beck Manufacturing Company, 173 Albert street. 14bu

MEN WANTED — APPLY LONDON Box Company, 309 Bathurst street. 14n

WANTED — GOOD BLACKSMITH'S helper; steam hammer man. Apply E. Leonard & Sons, Limited. 14c

TWO MEN WANTED—APPLY JOHN M. Daly, coal office, 19 York street. 13n

PORTER WANTED FOR HUNT CLUB —Good wages. Apply to secretary, Gas Office. 13l

A FEW GOOD MEN FOR FACTORY work. Apply at once Employment Department, McCormick Manufacturing Company. 12n

BOY TO LEARN ELECTRICAL WIRING, with or without experience. 316 Grey street. 12n

EXPERIENCED MAN TO TURN heading. Reid Bros., Bothwell, Ont. 12n

WANTED—NEAL'S ALOAFA BREAD three times daily. Apply Hardworking Man. 12n

WANTED—LOCOMOTIVE FIREMEN; between the ages of 18 and 32. Apply J. Hay, locomotive foreman, Grand Trunk Railway, London, Ont. 9bu

THE MONARCH LIFE ASSURANCE Company have openings throughout Ontario for general agency contracts as well as part-time agents, those possessing the necessary qualifications are invited to communicate with H. Wilson, branch manager, 11 London Loan Block, London, Ont. Aug.6

HAVE YOU TRIED TO WRITE INSURANCE in your spare time? It pays. The Monarch Life Assurance Company offers a very attractive contract for spare-time agents. Apply for particulars to H. Wilson, branch manager, 11 London Loan Block, London, Ont. Aug.6

WANTED IMMEDIATELY — RELIABLE agents, good pay weekly; outfit free; exclusive stock and territory; our agencies are valuable. For particulars write Manager Pelham Nursery Company, Toronto. July29

MUSICAL INSTRUCTION.

Say you saw it in The Advertiser.

BERT WEIR, ORGANIST CENTENNIAL Methodist Church, teaches piano, organ, theory, all subjects. 492 Adelaide street.

GWENDOLYN ANTHISTLE, TEACHER of reading and dramatic art. Studio, 264½ Dundas street. Concerts accepted. Phone 698.

THOMAS SHARRATT, ORGANIST Hyatt Avenue Methodist Church—Piano and theory. 8 Hyatt avenue. Phone 5423.

GEORGE C. LETHBRIDGE, ORGANIST First Presbyterian, pupil of C. M. Widor, Paris, France. French school, organ, piano, vocal, theory. 290 Princess. Phone 5214. Engagements accepted. zxv

PROF. P. VENUTA—TWO MEDALS and diplomas. Teaches all instruments, harmony, transposition, reading. Music arranged. Terms moderate. 512 Talbot.

NORA LITTLE, TEACHER OF SINGING—Away July and August. Returns September.

MANDOLIN, MANDOLA, GUITAR instruction. Instruments loaned free. Thomas G. Shuter, 476 Dundas street.

JAMES CRESSWELL, TEACHER OF violin, mandolin, band and orchestral instruments. Studio, 498 King street.

PARNELL MORRIS, MASTER VOICE builder—Teaches artistic singing and interpretation. Studio (residence), 445 Colborne. Phone.

DISPLAY DENTAL CARDS.

Say you saw it in The Advertiser.

DR. FRED. L. WOOD

Artificial Teeth, $6.00
No charge for extraction. Open evenings, 8 to 9:30.
201½ DUNDAS STREET, OVER BELTZ & CO.
Phone 1077. zxv

POULTRY AND EGGS.

Say you saw it in The Advertiser.

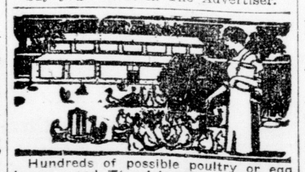

Hundreds of possible poultry or egg buyers read The Advertiser Want Ad. Page every day. An advertisement in the Poultry Column will be sure to reach them.

ACCOUNTANTS.

WILLIS & DOGGERELL, PUBLIC accountants. Audits, investigations and systems. 776 Wellington street. Phone 1949.

REAL ESTATE FOR SALE.

Say you saw it in The Advertiser.

Sale of Riley Soule property over Meadow Lily Mills, postponed until Thursday, July 27, at same hour and place. THE LONDON AND WESTERN TRUSTS CO., LIMITED 16u

STORY-AND-A-HALF FRAME HOUSE in East London. No reasonable offer refused. Phone 5259. 16c

FOR SALE — THIRTY ACRES, first-class land, good buildings, splendid property, close to good town, Huron County, only $4,800; also 5 acres choice land, with good brick house and barn, city Stratford, bargain, $3,500. Lloyds, insurance and real estate, Stratford, Ont. 16n

HOUSE ON GLENWOOD AVENUE for sale; will take a car on it. Box 318, Aylmer, Ont. 14i

1½-STORY FRAME HOUSE, 3 BEDROOMS, 3 clothes closets, parlor, living-room, dining-room, kitchen, pantry, full-sized cellar, gas, electric light, 3-piece bathroom, water, lot 66x165, with workshop, hencoops and runs, fruit of all kinds. We are offering this property for the price at which it is assessed, viz., $2,300. The property is well located, near car line, church and school. Anderson & Co., 12 Market Lane. zyxwv

WILL SACRIFICE FULLY MODERN home, best locality. Leaving city. Box 329, Advertiser.

FOR SALE—ON EASY TERMS, NEW eight-roomed house, attic and cellar, on Briscoe street; fancy brick and hardwood trimmed; right up to date in every respect. Apply 250 Briscoe street for key. 11-tf

1⅞ ACRES, NEW RED PRESSED brick story and a half house, 3 bedrooms; cellar under all; one acre of apples, pears and plums, in full bearing, ½ mile to Traction line and city street cars, 800 feet to school, 1½ miles to market. Price $3,000 for quick sale. Thos. C. Knott, 117 Dominion Savings Building. zyxwv

BUNGALOW

Red brick, just built, one of the classiest homes in London. On paved street and two car lines. Strictly modern. Apply

R. H. SMITH,
191 Wharncliffe Road. Phone 2998. 10tf

BARTER AND EXCHANGE.

Say you saw it in The Advertiser.

FIFTY-ACRE FARM, IN ELLIS Township; frame house with furnace, large barn, stock, implements; will exchange for house in London. Patterson, Imperial Bank Building.

WILL SELL OR EXCHANGE, CHILD'S cot for single iron bed. 609 Simcoe. 15c

MEDICAL CARDS.

Say you saw it in The Advertiser.

DR. W. M. SHOEBOTHAM, REMOVED to corner Richmond and Hyman streets. Specialty, surgery, diseases of women.

DRS. FERGUSON & FERGUSON, South London. Phone 754. Dr. R. Ferguson, specialty midwifery and diseases of women. Dr. J. I. Ferguson, specialty children's diseases.

DR. MEEK, 330 QUEEN'S AVENUE—Specialty, diseases of women. Hours, 10 to 2.

DR. G. L. CLARKE—EYE, EAR, NOSE and throat, 394 Dundas street. Office closed until about July 25.

DR. WEEKES, 436 WATERLOO street. Office closed during July.

DR. D. H. ARNOTT, 226 QUEEN'S avenue, in addition to regular practice, will give special treatment for cure of liquor and drug habits.

DR. E. M. COPELAND, CORNER Hamilton road and Egerton street. Phone 5384.

DR. HOLMES, 344 RICHMOND street—Specialty, skin diseases, medical electricity, X-rays. Has resumed practice.

J. B. CAMPBELL, M.A., M.D.—SPECIALTY, diseases stomach. Hours, 2-4, 7-8, and appointment.

DR. SEPTIMUS THOMPSON WILL BE absent until June 21.

F. L. BURDON, M.D., L.R.C.P. AND S. (Edinburgh)—Diseases women, children. 461 Waterloo. Phone 258.

DR. F. P. DRAKE—SPECIALTY, DISEASES of stomach and digestive system. Office, 371 Wellington street.

DR. NORMAN R. HENDERSON, CORNER Park and Dufferin. Eye, ear, nose and throat.

DR. PINGEL, LONDON—ELECTRICAL treatment of diseases a specialty.

DR. J. S. SCHRAM—CORNER KENT and Talbot streets. Phone 2250.

DR. W. J. STEVENSON, 389 DUNDAS street—Specialty, diseases of women and surgery. Phone 510.

DR. HUGH A. STEVENSON, 391 DUNDAS street—Special attention X-rays.

DR. GEORGE McNEIL—OFFICE AND residence, 244 Queen's avenue—Specialty, diseases of women and surgery.

DR. EDWIN SEABORN, FELLOW OF the American College of Surgeons—Surgery, including gynaecological and major obstetrical.

R. W. SHAW, M.D., L.R.C.P. AND M.R.C.S. (England), 287 King street. Phone 839.

BUSINESS CHANCES.

Say you saw it in The Advertiser.

GROCERS, ATTENTION! — ALWAYS a liberal profit selling Neal's Wrapped Aloafa Bread. Save paper, twine and time. Apply Neal London Bread Company, Box 189. 12n

ROOMING HOUSE, RESTAURANT, grocery, tobacco, cigars and stationery, gents' furnishings and clothing, confectionery. Sydney Smythe, Talbot street.

GROCERY BUSINESS AT A BARGAIN, including horse, rigs and fixtures; situated in good part of city. Owner wishes to retire. Patterson, Imperial Bank Chambers.

DENTAL CARDS.

DR. HOCKEN, CORNER ADELAIDE and Dundas streets. Phone 2463. Consultation by appointment.

DR. J. M. FREZELL, DENTIST—Over McLachlan's drug store, opposite old city hall.

DR. JARVIS, SPECIALIST—EXTRACTION and pyorrhea. Painless method. 213 Dundas street.

DR. B. E. WILSON, 212½ DUNDAS street. Consultation by appointment. Phone 3033.

DR. JOHN HUTCHISON, 300 QUEEN'S avenue, opposite Princess Winter Garden. Phone 1372.

DR. B. EAID, DENTIST—DUNDAS and Richmond, Dominion Bank Building. Phone 5660.

PERSONAL.

SCIENTIFIC PALMISTRY AND Phrenology. Accurate, scientific and reliable advice on business, health, love, marriage, travel, investments, changes, choice of occupation, etc. When in doubt consult Mrs. Morris, 565a Queen's avenue. Hours of consultation 10 a.m. to 10 p.m.

CANCERS CURED BY PLASTER method. Established 40 years. Henry Edwards' Cancer Hospital, 388½ Ridout street. Phone 2666.

GLENWOOD PRIVATE HOSPITAL—Nervous cases a specialty. 435 Ridout street. Phone 1705.

ARTICLES FOR SALE.

Say you saw it in The Advertiser.

THE RETURNED SOLDIER'S OPPORTUNITY
WILL BE AT THE FALL FAIRS WITH ONE OF
Jones Sugar Puff Waffle Machines

The Most Attractive and Paying Factory Concession Ever Devised.
Method of Manufacture and Product Passes Pure Food Inspection.

The Sugar Puff Waffle is not a common food, but a most enticing confection. The coaxing fragrance of cooking Sugar Puff Waffles makes the people hungry. It teases nickels and dimes from their pockets.

It is the Living Truth that when public amusements and diversions of every kind fail to attract, there still remains the desire to Eat. The puffy, fluffy, crisp, crackling, melt-in-your-mouth sugar waffles—piping hot—never fail to draw the money, while the others look on.

It's a Little Gold Mine—The Jones Sugar Waffle Puff Machine—80 cents clear profit on every dollar taken in.

For Price and Further Particulars, write

INTERNATIONAL PRODUCTS COMPANY.
LONDON, ONT. Sole Selling Agents for Canada.

FOR SALE—BOILER AND RETREADING kettle; used in tire repair plant; both in splendid condition; bargain for quick sale. Apply Box No. 13, Advertiser. 16u

BELTING, REPAIRING AND LEATHER supplies. Phone 1852. Mills, belt manufacturer, 152 Carling.

FOR SALE—BOILER AND RETREADING kettle; used in tire repair plant; both in splendid condition; bargain for quick sale. Apply Box No. 13, Advertiser. 14c

NEW MILCH COW FOR SALE—APPLY 886 Adelaide street. Phone 269. 15c

McKIM'S AUCTION ROOMS—FUMED-OAK china cabinet, 2 good violins, 1 cornet, splendid lot of plumbers' tools, 1 American cream separator. Phone 4320.

FOR SALE — WAGON AND DRAY — In good condition. Apply 40 Miles street. 14k

HORSE AND WAGON FOR SALE—APPLY S. Ensign, 398 Dundas street. 11n

FOR SALE—PLATFORM SPRING wagon; nearly new; suitable for country store; cheap. Munro's, corner Albert and Richmond. 14c

B. LAWTON, UPHOLSTERER—DURING July hair mattresses at cost. Oxford and Wharncliffe. Phone 5497.

CLIMO'S FOR STOVES AND FURNITURE—Best stock in London. 197 King street. Phone 2818.

DELIVERY WAGONS BUILT TO ORDER. See our second-hand wagons. Abbott's Carriage Factory.

ANY HONEST PERSON CAN BUY all articles of ladies' and gents' up-to-date clothing, household furniture and furnishings, by paying one dollar weekly after first payment, until paid. See Max Lerner, 502 Hill street. Phone 1267. 6tf

PHONOGRAPH AND 50 RECORDS, at Keene's Antique Store, 342 Talbot street. zxv

ONN'S FISH MARKET—FISH, OYSTERS, poultry, twice daily. 143 King street, opposite market. Phone 1206.

TRY THE LONDON GARMENT CARE —Pressing and repairing and cleaning by experienced tailors. 337 Dundas street, corner Waterloo street. Phone 4890.

FIVE SWARMS OF BEES, ALL young swarms. Apply Geo. Ditch, R. R. No. 8, London. 12c zxv

GOOD FRUIT—AT LOWEST PRICE IN city for highest quality. Local strawberries, local and imported tomatoes 15c and 20c lb. C. Franks, 318 Dundas street. Phone 4841.

THE JOY-FUL SMOKE — SMITH'S "Joy" 10-cent cigar. S. Smith, Manufacturer, London.

KODAKS AND SUPPLIES — SPECIALTY, first-class photo finishing. McKenzie, over Star Theatre.

TRIMMED HATS, LATEST STYLES, $2.50. Miss Forrest, 99 Stanley street.

UPHOLSTERING, POLISHING, REPAIRING and mattresses made is our business. Charles M. Quick, 725 Richmond. Phone. v

Ceylon Black Tea, 3 lbs for 75c, at Tyler's, 355½ Clarence street. v

FEATHER PILLOWS, MATTRESSES, renovated. Hunt & Sons, 533 Richmond street. Phone 997.

BLANCHARD'S FISH MARKET, 525 Richmond street. Phone 1519. Fresh fish every day.

IF YOU WANT HELP, SITUATIONS, want to buy or sell real estate, etc., insert an advertisement in the Hamilton Herald, the recognized want medium of the city. Rate, 1c a word, or three consecutive insertions for 2c a word with cash order. Subscriptions: Daily, 25c a month, $2 yearly; Saturday edition, 50c yearly. Sample copy sent on application.

ORNAMENTAL WEEPING TREES, different varieties; extra choice lawn shrubs, magnolias, double red holy thorn; many thousands of evergreen trees and others. Fifty varieties of flowering shrubs, many kinds. Ornamental, shade and fruit trees, vines. Charles Baker, nurseryman. Phone 2222.

WINDOW AND DOOR SCREENS made to order. Chamberlain weather strip. Phone 1504.

GO TO ROBERTSON'S, RICHMOND and Kent streets, for school books and school supplies.

RELIABLE SECOND-HAND GOODS, house furnishings, also household goods stored, at Lewis', 101½ King.

WEDDING STATIONERY IN ALL the latest styles. See our samples. The Advertiser Job Department.

MOTORCYCLES

Just arrived, the new 1916 Harley-Davidson. See it before you buy.

F. BENSON & CO.
260 DUNDAS STREET.

Military Watches

A complete range of Dependable Timepieces.
$3.50 to $15.00.
SUMNER THE JEWELER,
380 Richmond Street. zxv

We Give Credit

on furniture, stoves, beds, etc., to any reliable person.
Collett Furniture Co.
95-97 King Street. Phone 3815. zxv

New Little Big Bargain House.
Specials today and Saturday: Men's Straw Hats, soft or stiff, regular $2.00, sale 50c. Special—Ladies' White Underskirts, regular 75c, sale 49c. Picture free to each purchaser. Only address: 328 Dundas street, opposite entrance to armories. T. F. Marshall, manager. zxv

SPECIAL—TEAS AND COFFEES.

Lipton's Tea, per pound	35c
Ridgeway Tea, per pound	38c
Grand Mogul Tea, per pound	38c
Salada Tea, per pound	38c
Ceylon Tea, per pound	25c
American Breakfast Coffee, pound	29c

FRANK SMITH, 11 Market Lane. zxv

Stewart Speedometers

With Instrument Board for
FORD CARS
Put On Complete, $12.
GURD'S, 185 DUNDAS STREET. zxv

ARTICLES FOR SALE.

Say you saw it in The Advertiser.

SOLDIERS' HAND-KNITTED SOCKS, home sewing, home cooking, refreshments, etc., at Salvation Army, 394 Clarence. 16u

A GOOD AUTO FOR SALE—140 RIDOUT street south. 16c-vzx

MOTOR, SUITABLE FOR BENCH motor; alternating A. C. current, 25 cycles, ⅓-horsepower, 110 voltage. McConnell & Fergusson, London, Ont. 15c

PRIVATE SALE OF HOUSEHOLD furniture at 233 Horton street; to be sold cheap. 15c

CREAMERY BUTTER

The sweetest, cleanest creamery butter obtainable is manufactured right in London by
SILVERW

MEREDITH-DUFF COMMISSION

Continued From Page One.

the imperial munitions board had been able to accomplish in the establishment of its assembling and loading plant would probably have ended in failure.

RUSSELLS COULD HAVE DONE WORK.

"What we have said as to the time fuses does not apply to the graze fuses. **It is undoubted that that type of fuse could have been produced in Canada within the time required by Canadian manufacturers, as has been demonstrated by what they, and especially the Russell Motor Car Company, have since done.**

BELIEVED HE COMMITTED HIMSELF.

"The explanations of Col. Carnegie for giving to the American Ammunition Company the contract for the manufacture of the 1,666,666 of these fuses which were required by the war office, and the shell committee was authorized to obtain, were that the shell committee, by the letter of the 21st of May to Chief Bassick, and the negotiations with him and his associates, had committed itself to give him a contract for 2,500,000 time fuses.

"Gen. Bertram appears to have been of the same opinion as Col. Carnegie as to the binding effect of the negotiations with Bassick and his associates and of the letter to Bassick of the 21st May. Col. Carnegie's view as to what it was his duty to do may account for his failure to consider the placing of the contract for the graze fuses with Canadian manufacturers or with the International Arms and Fuse Company, which might otherwise be inexplicable.

"Fully recognizing, as we do, the imperative duty of persons in the position in which Col. Carnegie found himself, to deal honorably with those with whom they are negotiating, and to carry out promises they have given, though not legally binding on them, even if loss may be suffered in doing it, we feel bound to say that we do not think a high-minded businessman with Col. Carnegie's responsibilities and experience in affairs, would have come to the conclusion to which Col. Carnegie came as to the obligation the committee was under, or that he would have hesitated to make what arrangements the new condition called for, regardless of the fact that the persons with whom he was negotiating might be disappointed or even suffer loss.

MORE CARE WAS REQUIRED.

"It is plain that the difficulty the shell committee found itself in after the receipt of the cable of May 28 would have been avoided if, before Col. Carnegie and Gen. Bertram took steps which they considered had the effect of committing them to purchase 5,000,000 time fuses, the instructions from the war office in the cables of the 17th of April, which explicitly required at least one-third of the complete rounds to be supplied with graze fuses, had been examined with care.

"And we think it regrettable, especially in view of Col. Watt's letter of the 4th of June, that before finally concluding the contracts of the 19th of June, 1915, Col. Carnegie did not inform the other members of the shell committee, and Col. Watts in particular, of the fact that these contracts provided for the making of 1,666,666 fuses of a kind which could be produced in Canada with due expedition.

"We do not doubt that in the actual circumstances in which he found himself on the 28th March, Col. Carnegie was actuated by what he rightly deemed to be the urgency of the case.

"Nothing that we have said is intended to suggest or imply any doubt as to the integrity of Col. Carnegie, or to reflect upon his standing or capacity as an expert ordnance adviser, but we feel bound to say that in our opinion a mistake was made in placing upon his already overburdened shoulders the work of conducting what may be called the business or commercial part of the transactions with which he had to deal.

This was work for the performance of which so far as we are able to judge, he possessed no special qualifications.

Graze Fuse Prices Too High.

"We have said that the price agreed to be paid for the 3,333,334 time fuses ($4.50) was a fair and reasonable price. For the 1,666,666 graze fuses, the price of $4 was fixed by Col. Carnegie. It was an estimate made by him in the exercise of his judgment as a mechanical engineer, based in part upon a tentative estimate received from Mr. Sise of the Northern Electric Company. We think that a fair price for the loaded graze fuse would not have exceeded $3, and we are satisfied that had Col. Carnegie been aware of the prices then being paid in the United States on behalf of his own principals, the war office, to Mr. Cadwell himself, he would not have agreed to a higher price than $3.

"It was argued that Col. Carnegie's conduct in proposing such a price is only explicable on the theory that he was intentionally allowing a high price in order to provide a commission for Allison and his friends. We are of opinion that this hypothesis must be rejected. The argument rests in part upon a misconstruction of Col. Carnegie's attitude. His attitude was not entirely that of a bargainer. He, believing himself to be fully competent to do so, and acting in accordance with the practice mentioned, fixed a price which, in the exercise of his judgment, he conceived to be a fair one. He exposed himself, no doubt, to criticism in failing to check his judgment by reference to available information as to prices, especially when he knew he was dealing with a maker who was then filling orders for the same article for his own principals, the war office.

The loss to the Imperial Government which would have been entailed if the graze fuses had been furnished at the contract price, has been fortunately minimized, owing to the fact that the American Ammunition Company did not make delivery within the stipulated time, which enabled the imperial munitions board to readjust the terms of the contract.

"We do not see anything in the statement that Col. Carnegie is said to have made that indicates that he intended to convey the impression that pressure had been brought to bear by anyone to close the contracts with either or the United States companies with any other object than to prevent delay. There was no evidence that even such pressure as that had been used by General Hughes, but if there had been his conduct would not be open to criticism as having been in any way improper."

Allison's Gifts.

The commission finds the sums paid on the order of Allison to G. W. Stephens, Montreal; E. E. Lignanti, at one time active as an orchestra leader at the Ritz-Carlton, Montreal, and Col. William McBean, Ottawa, were made in settlement of agreements to share profits on other war deals. The order for $105,000 in favor of Allison's sister-in-law, Miss Edwards, is described as a "voluntary gift."

The evidence established that Gen. Hughes, Gen. Bertram, Col. Carnegie and the members of the shell committee had no knowledge of the Allison-Yoakum commission agreement which affected the fuse contract. On the contrary, Allison gave Gen. Hughes to understand that in all that he had done or would do in the matter, he was actuated solely by his friendship for Gen. Hughes, and that under no circumstances would he take and reward or commission for his services.

The Innocent Sir Sam.

Allison's position, as stated by him to Col. Carnegie, was that of a personal friend of Gen. Hughes, anxious on account of that friendship, to render any assistance he could to the shell committee, and neither Col. Carnegie nor Gen. Bertram knew or suspected that in what Allison was asked to do and was doing in connection with the fuse contracts, he was acting with a view to any profit or remuneration to himself from any contract that was contemplated or might be entered into.

The evidence established beyond question that Allison had introduced the Caldwell group and their experts to Gen. Bertram and Col. Carnegie, his participation in the matter, so far as they knew, came to an end.

Preceding on the Allison commission aspect of the contract the commissioners hold:

"After having given the matter our gravest consideration, we are compelled to the conclusion that Allison's explanation cannot be accepted, and to find that while professing to be acting as the friend of General Hughes and to be doing what he did solely out of friendship for him and without any expectation or intention of receiving any remuneration

The "See Allison" Order.

"It was contended that the evidence establishes that Mr. Lloyd Harris and Mr. Thos. Russell of the Russell Motor Car Company, who were desirous to obtain and had negotiations with the shell committee, with a view of obtaining a contract for their company for the production of time fuses, were informed by Col. Carnegie that a contract could be secured only through the intervention of Allison, and later in explaining why a contract had been let to the two United States companies, that it was on account of pressure from "higher up," which it was contended by counsel for Mr. Kyte meant pressure from Gen. Hughes.

Reading Carnegie's Mind.

"There is, we think, nothing to warrant the conclusion that Col. Carnegie said anything that was intended to convey the meaning that a contract could be obtained only through the intervention of Allison, and that all that he intended to convey by what he said was that it would be impossible to give a contract to the Russell Company for the loaded fuses, and that the only chance the company would have in securing any part of the work would be to arrange with firms whose co-operation Allison was endeavoring to secure.

"Our clear conclusion is that, whatever impression Mr. Harris may have gathered from what was said at the interview on the 6th of May, it was not in the mind of either General Hughes or Colonel Carnegie to convey, and that neither of them intended to convey, the idea that negotiations with the Russell Company for a fuse contract must be carried on only through Allison.

"There is a somewhat important difference between the recollections of Mr. Harris and Mr. Russell as to the words that were used by Col. Carnegie when it is said that the contracts had been let to the United States companies on account of pressure from 'higher up.'

CAMP BORDEN SYSTEM GIVES 3 DAYS A WEEK TRAINING; TIME LOST IN TRAVELING

[Special to The Advertiser.]

Camp Borden, July 21.—The modern training which was to be the feature of Camp Borden seems to have developed into preparing for taking and returning from little jaunts around the country. Headquarters' staff and the officers of the various battalions have only three days to work per week.

"It takes the time of two officers," said Col. Graham, of the 142nd Battalion, this morning, "to get the comebacks ready to work for Tuesday, and the goaways ready to quit work Thursday. The London special which left at 10 o'clock carried 261 Londoners, and about a 1,000 soldiers for Western Ontario points.

Lieut. Wheatle of "H" Company, "London's Own," has made an application for permission to be married.

AUSTRIA STILL BLUFFING OVER AMERICAN DEMANDS

[Canadian Press.]

Washington, July 21.—The state department today received from Austria-Hungary, through Ambassador Penfield at Vienna, a request for additional details regarding the attack by an Austrian submarine upon the American tank steamer Petrolite. Mr. Penfield's dispatch gave no indication as to whether the Vienna Government intended to comply with the American demands for an apology, punishment of the submarine commander and reparation for the damage done by the submarine's shell fire.

MORE MEN COMING

Secretary Ed. Lance of the Soldiers' Aid Commission, London branch, received a telegram today, advising him that six returned soldiers from this military district were to leave the discharge depot on Saturday night. The time of their arrival has yet to be announced.

One Londoner, Pte. Faulkner of Central avenue, is in the party. The list of those coming follows:

— Laurie, Millbank.
Faulkner, 809 Central avenue, London.
Clements, 9 Omar street, Guelph.
Girr, 98 Fourth avenue, Niagara.
Mills, Windsor.
Munn, 111 Winnett street, Woodstock.

TORONTO STOCK EXCHANGE.

[Special to The Advertiser.]

Toronto, July 21.

	Asked.	Bid.
American Cyanamid, com.	40	37
American Cyanamid, pfd.	67	65
Ames-Holden, com.	20	19
Ames-Holden, pfd.	60	56½
Barcelona Traction	14¼	13¾
Brazilian T., L. & P.	60	59½
B. C. Fishing	60	..
Bell Telephone	153	150
Burt, com.	82	..
Burt, pfd.	..	93
Canada Car, com.	63½	61
Canada Car, pfd.	82	78
Canada Cement, com.	64½	63⅞
Canada Cement, pfd.	93¾	93¼
Canada Steamships, com.	26¼	26
Canada Steamships, pfd.	84	83¼
Canadian Gen. Electric	119	115
Can. Locomotive, com.	61	..
Can. Locomotive, pfd.	..	87
Canadian Pacific	..	178½
Canadian Salt	..	115
City Dairy, pfd.	100	98
Coniagas Mines	450	410
Consolidated Smelters	36¼	35¾
Consumers' Gas	169	168½
Crown Reserve Mines	47	42
Crow's Nest Pass Coal	79	..
Detroit United	117½	117
Dome Mines	2600	2550
Dominion Caners, com.	12	..
Dm. Steel Corporation	53¾	53¼
Dominion Telegraph	100	..
Duluth-Superior	..	45
Hollinger Mines	2950	2925
La Rose Mines	65	59
Mackay, com.	83	82½
Mackay, pfd.	68¾	68¼
Maple Leaf, com.	92	91
Maple Leaf, pfd.	..	94¼
Mexican Light & Power	..	12
Montreal Power	234	232½
Monarch, com.	..	32
Monarch, pfd.	82	80
Nipissing Mines	690	675
Nova Scotia Steel	125	124¾
Ogilvie Mines	135	..
Pacific Burt, com.	24	22½
Pacific Burt, pfd.	..	80
Penmans, com.	62	60
Penmans, pfd.	..	82
Petroleum	1035	1015
Porto Rico Railway	..	40
Quebec L., H. & P.	33	31¾
Rogers, com.	91	..
Rogers, pfd.	94	..
Russell, com.	60¼	57
Russell, pfd.	92	90
Sawyer-Massey, com.	20	..
Sawyer-Massey, pfd.	74	..
Shredded Wheat, com.	128	124½
Shredded Wheat, pfd.	..	100
Spanish River, com.	8½	8
Steel of Canada, com.	54	53⅞
Steel of Canada, pfd.	87½	85
Toronto Paper	50	44
Toronto Railway	92	90½
Trethewey Mines	22	..
Tucketts, pfd.	..	86
Twin City, com.	97½	97
Winnipeg Railway	99	97
Bank of Commerce	188½	..
Dominion Bank	205	204¼
Bank of Hamilton	197	..
Imperial Bank	200	199
Merchants' Bank	178½	173
Molsons Bank	198	..
Bank of Montreal	230	229
Bank of Nova Scotia	261	255
Ottawa Bank	204	..
Royal Bank	214	212
Standard Bank	..	214
Bank of Toronto	199	..
Union Bank	135	..
Canada Landed	..	161
Canada Permanent	..	175½
Colonial Investment	75	..
Hamilton Provident	..	138
Huron & Erie	..	213
Landed Banking	..	144
London & Canadian	..	132
Toronto General Trust	..	208
Toronto Mortgage	..	134
Canada Bread bonds	93½	93
Can. Locomotive bonds	..	93
Electrical Dev. bonds	88	..
Mexican Electric bonds	30	20
Mexican L. & P. bonds	45	35
Porto Rico bonds	..	88
Province of Ontario bonds	..	85
Quebec T., H. & P. bonds	69	67
Steel of Canada bonds	..	96½

TORONTO SALES.

Toronto, July 21.—Morning Mining Sales: Dome Extension, 1,500 at 35, 1,500 at 35¼, 2,000 at 35½, 100 at 34½; Dome Lake, 1,250 at 32, 1,000 at 32½; Dome Mines, 2 at 26½, 10 at 26; Jupiter, 2,000 at 28; McIntyre, 100 at 149, 1,500 at 150; Schumacher, 100 at 48, 500 at 47½; Vipond, 500 at 41½; West Dome Consolidated, 5,500 at 36¼, 10,900 at 36, 10,000 at 38; Buyers, 60; Bailey, 500 at 7; Foster, 500 at 7; Gifford, 1,000 at 5¼; Peterson, 500 at 22¾, 300 at 23; Seneca, 1,000 at 46; Temiskaming, 500 at 53, 1,000 at 53½, 3,000 at 54; Tough Oaks, 400 at 275; Toronto Rails, 10 at 90.

FINANCIAL AND COMMERCIAL

THE LOCAL MARKET

Practically nothing was offered on the local market this morning except hay, and there were only a few loads of that. One load of wheat was brought in and sold at 93c per bushel. Oats are scarce, and it is possible that the prices which have been ranging from $1.70 and $1.75 a cwt., may go higher, as there has been only a couple of loads brought in this week. Hay prices are scheduled to remain steady at from $9 to $11 a ton, or at least indications do not point to a further drop in prices. Over one hundred loads have been brought in this week.

Live hogs are slightly firmer. The price has risen from $10 to $10.75 a cwt. live weight. Dairy products remain firm, with unchanged prices. The hot spell has practically eliminated from the market butchers' meats, but the prices remain steady.

A little fruit was offered this morning, raspberries selling at 15c and 17c a box, retail. Cucumbers showed a slight decrease, and are now being sold for 5c each.

GRAIN.

Winnipeg, July 20.—Wheat closed today 2½c higher for July, 2¾c higher for October, and 2⅞c higher for December. Oats were ¾c up for July, ⅜c up for October. Barley was ¾c down. Flax was ¾c higher for July, 1¼c higher for October, and ¾c higher for November.

Wheat touched the highest point in months today on a run of black rust news south. A bullish trade was the result, with a lot of profit-taking sales, which were easily absorbed near the close. There were also rumors of rust in Manitoba.

The advance was too sharp for the foreign buyers to follow. Receipts and deliveries continue to be heavy, and the advance was a distinct surprise to the traders today.

The cash demand was fair for both wheat and oats, with barley strong. Premiums were little changed from Wednesday.

Cash grain: Wheat—No. 1 northern, $1.18; No. 2 northern, $1.16; No. 3 northern, $1.12¾; No. 4, $1.07½; No. 5, $1.01½.

Oats—No. 2 Canadian western, 44c; No. 3 Canadian western, 43⅝c; extra No. 1 feed, 43¾c; No. 1 feed, 42¾c; No. 2 feed, 41¾c.

Barley—No. 3, 75c; No. 4, 71½c; rejected, 64½c; feed, 64½c.

Flax—No. 1 N. W. C., $1.70; No. 2 C. W., $1.67.

Chicago, July 21.—Reports that the spring crop had been damaged by black rust as much as 50 per cent in some localities, caused fresh advances today in the wheat market here. Predictions were current that if the pest developed for another week at the present rate, much of the crop would not be harvested at all.

Opening prices ranged from ⅛@¼c decline to ⅜c advance, with September at $1 15@1 15⅜, and December at $1 18¼@1 18⅜, and were followed by substantial gains all around.

CHICAGO GRAIN MARKET.

[Reported by Thomson & McKinnon.]

Chicago, July 21.

	Open.	High.	Low.	1:30.
Wheat—				
July	$1 14¼	$1 15⅜	$1 14	$1 15⅛
Sept.	1 15¼	1 16⅞	1 15	1 16⅜
Dec.	1 18⅝	1 19½	1 18⅛	1 19¼
Corn—				
July	80⅛	81¼	80⅛	81¼
Sept.	75⅞	77	75½	76⅝
Dec.	64⅞	65¼	64½	65¼
Oats—				
July	40¾	41⅛	40⅝	41¼
Sept.	40¾	41⅛	40⅝	41⅛
Dec.	42½	42⅞	42½	42⅞

WINNIPEG GRAIN MARKET.

[Reported by Thomson & McKinnon.]

Winnipeg, July 21.

	Open.	High.	Low.	1:30.
Wheat—				
July	$1 17⅜	$1 18½	$1 17⅜	$1 18¼
Oct.	1 14⅞	1 15⅞	1 14⅞	1 15⅞
Dec.	1 13⅞	1 14⅝	1 13⅞	1 14½
Oats—				
July	44	44⅜	44	44⅜
Oct.	41⅞	42⅛	41⅞	42⅛
Flax—				
July	..	..	..	1 72½
Oct.	..	..	..	1 74⅞

MINNEAPOLIS GRAIN MARKET.

[Reported by Thomson & McKinnon.]

Minneapolis, July 21.—Wheat—1:30 p.m.—September, $1 20⅝; December, $1 20¼.

KANSAS CITY GRAIN MARKET.

[Reported by Thomson & McKinnon.]

Kansas City, July 21.—Wheat—1:30 p.m.—September, $1 09⅞; December, $1 12⅞.

Liverpool, July 21.—Wheat—Spot was firm; No. 1 Manitoba, 11s 6d; No. 2, 11s 5d.

Corn—Spot easy; American mixed, new, 10s 10d.

HOPS.

Liverpool, July 21.—Hops (in London)—Pacific coast, £4 15s@5 15s.

CHICAGO PROVISION MARKET.

[Reported by Thomson & McKinnon.]

Chicago, July 21.

	Open.	High.	Low.	1:30.
Pork—				
July	$26 00	..	..	..
Sept.	24 80	24 95	24 80	24 87
Lard—				
Sept.	12 82	12 82	12 70	12 70
Ribs—				
Sept.	13 40	13 45	13 37	13 42

PROVISIONS.

Liverpool, July 21.—Hams—Short cut, 92s.

Bacon—Cumberland cut, 80s 6d; short ribs, 83s; Clear bellies, 85s; long clear middles, light, 87s; do, heavy, 85s; short clear backs, 82s; shoulders, square, 66s.

Lard—Prime western, in tierces, new, 71s 6d; do, old, 72s 6d; American refined, in pails, 73s.

DAIRY.

Liverpool, July 21.—Cheese—Canadian finest white and colored, new, 87s.

OILS.

Liverpool, July 21.—Tallow—Australian (in London), 49s 3d.

Turpentine Spirits—42s.

Rosin—Common, 20s.

Petroleum—Refined, 1s 1¼d.

Linseed Oil—39s 6d.

Cottonseed Oil (Hull refined)—Spot, 45s.

LIVE STOCK.

Chicago, July 21.—Cattle—Receipts, 10,60; western steers, $7 75@8 90; stockers and feeders, $5 20@8; cows and heifers, $3 20@9 20; calves, $8 50@12.

Hogs—Receipts, 17,000; market slow to 5c under yesterday's average; mixed, $9 15@10 10; heavy, $9 10@10 10; roughs, $9 10@9 25; pigs, $7 75@9 20; bulk of sales at $9 45@9 95.

Sheep—Receipts, 5,000; market was steady; sheep, $6 50@10 15.

LONDON STOCK EXCHANGE.

London, July 21.—Money was scarce early today, but later eased off with discounts.

The stock market maintained yesterday's improvement, with a slight increase in business and a hardening tendency, in which shipping shares and gilt-edged securities were prominent. Russian mines were better supported, and home rails were benefited by good dividends.

American securities were moderately active around parity, and closed steady.

Closing prices were:

Consols, for money	59⅝
New 4½ per cent War Loan	96⅛
Atchison, com.	109¾
Baltimore & Ohio	91
Canadian Pacific	139⅛
Chesapeake & Ohio	61
Chicago Great Western	13
Chicago Milwaukee & St. Paul	100¾
De Beers	19¾
Denver & Rio Grande	16⅛
Erie, com.	37⅛
Erie, 1st, pfd.	55⅜
Grand Trunk	12⅛
Illinois Central	108¼
Louisville & Nashville	135¼
Missouri, Kansas & Texas	6⅛
New York Central	107⅞
Norfolk & Western	133½
Ontario & Western	27¾
Pennsylvania Railway	59½
Rand Mines	3⅝
Reading Railway	101¼
Southern Railway	24⅝
Southern Pacific	102
Union Pacific	144¼
United States Steel	89⅛

WALL STREET.

New York, July 21—Wall Street, 10:30 a.m.—Recoveries in Marines, the weak features of the preceding session, marked today's early dealings, with strength in other specialties. Marine preferred soon rose 3 points, with 1 for the common and as much for United Fruit. Industrial Alcohol advanced almost 2, with a substantial fraction for Distillers. Munitions and motors were represented by Crucible, Lackawanna and Republic Steels, Baldwin Locomotive, General Electric, Pressed Steel Car, Studebaker and Maxwell, all at improved prices. Continental Can and the zinc shares also showed upward tendencies. Rails were again dull but steady.

Noon.—Equipments and munitions were especially predominant. Crucible making an extreme gain of 2, with 1½ to 2½ for the locomotives. Marine preferred dominated the market in point of activity, but relinquished part of its rise with the common. Reading, with a small fractional advance, was almost the sole feature of the inactive rails. Coppers and other metals displayed greated activity and strength toward midday with Mexicans and United States Steel. Bonds were irregular.

NEW YORK STOCK EXCHANGE.

Thomson & McKinnon, 16 Dominion Savings Building, report fluctuations in New York stocks for The Advertiser as follows:

New York, July 21.

	Open.	High.	Low.	2p.m.
Trunk Lines and Grangers—				
Baltimore & Ohio	89¼	89¼	89	89
Erie, com.	36	36	35½	36
Erie, 1st pfd.	53	53⅛	52¾	53
Great Northern	118½	..	..	..
N. Y. Central	103	103¼	103	103¼
Rock Island	20½	20¾	20½	20¾
St. Paul	96½	..	..	..
Pacifics and Southerns—				
Atchison, com.	104⅞	..	..	..
Canadian Pacific	179	179	178½	178½
Louis. & Nash.	129	..	..	..
Missouri Pacific	6⅞	7	6⅞	7
Southern Pacific	97½	97½	97⅛	97¼
Union Pacific	137½	137¾	137½	137¾
Coolers—				
Ches. & Ohio	61⅜	..	..	..
Lehigh Valley	78½	..	..	..
Norfolk & West.	127¾	127¾	127½	127½
Pennsylvania	56⅞	..	..	..
Reading Railway	97½	98¼	97½	97¾
Traction Shares—				
Brooklyn Transit	84¾	..	..	..
Twin City	96½	..	..	..
Industrials—				
Allis-Chalmers	21	21⅜	20¾	21⅜
Am. Beet Sugar	88¼	88⅞	87½	88½
American Can	56	56	55⅝	55⅞
American Car	59	59½	58½	59
Am. Locomotive	64	65½	64	65⅜
American Sugar	109½	109⅝	109¼	109⅝
Amer. Smelters	94¾	95¼	94¾	94⅞
Am. Tel. & Tel.	129	..	..	..
American Wool	44	..	..	..
Baldwin Loco.	72	74¼	71¾	74
Central Leather	54½	54⅝	54½	54⅝
Corn Products	14⅛	..	..	..
Col. Fuel & Iron	44	45⅛	43⅝	45¼
Consolidated Gas	134¾	137½	134¾	136¾
Distillers	46½	47	46¼	46⅜
General Electric	167	..	..	..
General Motors	490	..	..	..
Goodrich Rubber	73½	73¾	73	73⅜
G. Northern Ore	35⅜	35½	25⅜	35½
Inter. Nockel	45	45⅜	45	45⅜
Maxwell Motors	77	77⅜	76¼	77
Marine, com.	23⅜	24⅛	23⅜	24⅛
Marine, pfd	84⅜	86½	84¾	86
Studebaker	127	128	125¾	127
U. S. Rubber	53	54	53	54
Westinghouse	56	57	56	56⅞
Copper Shares—				
Anaconda xd.	79	79¾	78½	79¾
Butte & Superior	67	68	66⅞	67½
Chino Copper	47	48	47½	48
Inspiration	48⅞	48⅞	48⅜	48⅜
Miami Copper	34⅞	35	34⅞	35
Nevada Con.	16½	16⅝	16⅛	16⅝
Ray Consolidated	22⅝	22⅞	22⅝	22⅞
Tennessee Copper	25⅞	26⅛	25½	26
Utah Copper	76¾	76⅞	76¾	76⅞
Oil Shares—				
Cal. Petroleum	20	21	20	21
New Mexican	101½	102	100⅝	101⅜
Texas Oil	193¾	194¾	194	194
Steel Shares—				
Crucible Steel	69¼	71⅛	69¼	70¾
Lackawanna	70½	70⅞	70½	70⅞
Pressed Steel Car	48	49½	48	49⅜
Republic Steel	47	47⅞	46⅞	47⅜
U. S. Steel	85½	85⅝	85¼	85½
Mohawk (Boston)	81	..	..	..

Sales to noon, 224,000 shares.

NEW YORK COTTON

Small Advance Occurs, Due to Buying

[Reported by Thomson & McKinnon.]

New York, July 20.

A small advance occurred on larger buying by spot interests here, and some buying by Europe, and also southern spots houses, and a certain amount of covering by shorts. Spot people show a disposition to buy on setbacks, especially when futures look relatively cheap as compared with spot cotton. The demand for spot, too, is not poor by any means.

New Orleans sold 3,500 and Augusta 1,500 at steady prices. Weather is bad east of the Mississippi, it may be almost ignored but the fact is none less certain. Peace meetings will be held in 50 cities in Germany beginning August 1. Meantime too, the short interest here is pretty large. The rank and file have been bearish for weeks. If there should be sensationally bullish news apart from weather talk, which no one can ignore, there might be a sudden and sharp advance on the short interests.

NEW YORK COTTON EXCHANGE.

[Reported by Thomson & McKinnon.]

New York, July 21.

	Open.	High.	Low.	2 p.m.
January	13.15	13.15	13.11	13.13
March	13.28	13.30	13.26	13.29
May	13.43	13.43	13.40	13.42
July	12.78	12.79	12.78	12.79
October	12.96	12.96	12.90	12.92
December	13.11	13.11	13.06	13.08

LIVERPOOL.

Liverpool, July 20.—Cotton—Futures closed quiet; July 7.82d; July and August, 7.81½d; August and September, 7.78½d; September and October, 7.77d; October and November, 7.75d; November and December, 7.72d; December and January, 7.70d; January and February, 7.69d; February and March, 7.69d; March and April, 7.68½d; April and May, 7.68d; May and June, 7.68d; June and July, 7.67d.

Cotton—Spot, easier with more inquiry; prices weak; American meddling, fair, 8.68d; good middling, 8.12d; middling, 7.96d; low middling, 7.80d; good ordinary, 7.44d; ordinary, 7.14d.

The sales of the day were 7,000 bales, of which 1,500 were for speculation and export, and included 6,000 American. Receipts were 22,000 bales, including 14,300 American.

MONEY MARKETS.

London, July 21.—Bar silver, 30 3-16d per ounce.

New York, July 21.—Bar silver, 63⅜c per ounce.

EXETER.

[Special to The Advertiser.]

EXETER, July 20.—Caven Presbyterian Church will hold a bazar and raspberry social on the church lawn on Friday night, July 21.

Main Street Methodist Church Sunday school picnicked at Grand Bend on Thursday of this week. James Street Methodist Church Sunday school will picnic at Grand Bend July 27.

John Gilfillan of near Kirkton purchased the 100-acre farm from Richard Scott of Farquhar this week.

The Soldiers' Aid Society has sent this week to the I. O. D. E., London, 888 hospital pads, 288 compresses, 380 gauze sponges. They also sent $50 to the Belgian relief fund, also $50 to the French relief fund.

FOREST IS LOSING ITS FAIR BOARD SECRETARY

Arrangements Completed for Big Race Meet in August.

FOREST, July 19.—C. W. McCordie leaves today for Detroit, where he has secured a good position. The family will follow later. Mr. McCordie has been secretary of the Forest fair board, and at a special meeting of the board last evening H. J. Pettypiece was appointed in his place.

English—Scott.

Q.M.-Sergt James A. English of the 138th Battalion, Edmonton, youngest son of W. J. English of Forest, was married at Calgary on July 8 to Miss Carrie L. Scott, formerly of Napanee, Rev. Mr. Fulton officiating.

Races Arranged.

Complete arrangements have been made for the races to be held here on August 16. There will be three races: 2:35 trot or pace, $250; 2:25 trot or pace, $250; free-for-all trot or pace, $300; total $800. The secretary is J. McE. Shaw.

About twenty of Lambton's 149, Camp Borden, have returned to assist in the grain and flax harvest.

Garden Party.

The garden party given by the young people of the Women's Patriotic League on the beautiful lawn of Robert McKenzie was a splendid success. The gate receipts amounted to $103.05; booth receipts, $41.50. John Farrell presided and addresses were given by Rev. Messrs. Burton, Forster and Shore, and R. J. McCormick and H. J. Pettypiece; solos by Miss Lillian Ross, Cameron Coristine, R. R. McFarlane and John Kee. The Kerwood Band gave a number of vocal as well as instrumental selections, and Miss Aleda Moody gave a recitation.

Of Interest To the Farmer

The "High-Price" Problem

Is to a large extent beyond control.

But why not make the most of funds you have saved?

Idle money deposited in the Huron & Erie Debenture Department for a five-year term, yields interest half-yearly at the rate of

5%

PER ANNUM.

You can invest at any time any sum from $100 up.

The **Huron & Erie Mortgage Corporation**
Market Square Branch
4-5 Market Square, London.
WALTER T. WESTBY, Manager.

A "Pease Economy" Hot-Air Furnace

Is cheaper than a stove in the long run. Let us give you an estimate.

Wm. Stevely & Son
Phone 452. 352 Richmond St.

CREAM Wanted

Highest price paid for butter-fat. Write or phone us for particulars with regard to shipping. Agents wanted in good farming localities.

Silverwoods, Limited
BATHURST ST., LONDON, ONT.

LISTEN

Life insurance doesn't begin to cost as much as the cost of being without it.

Policies issued on all plans.

Write or phone today for particulars.

The Northern Life Assurance Co.
Head Office :-: London, Ont.

Farmers

who use the small Want Advertisements in The Advertiser

Know how easy it is to sell their horses, cattle, hay, etc., or to secure competent farm help. FIFTEEN words one day for fifteen cents. Three days for thirty cents.

PIANO BARGAINS

GOOD USED PRACTICE PIANO. EXCELLENT TONE.
$35.00
Payable 75c per Week.

PIANO-CASED ORGAN. 6 OCTAVES.
$35.00
Payable 25c per Week.

MASON & RISCH Limited
248 DUNDAS STREET, LONDON.

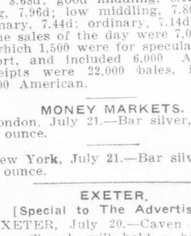

Eye Comfort

Is obtainable through the aid of perfectly-fitted glasses. Our spectacles and lenses are guaranteed perfect in fit and focus.

Scientific Examination Free.

A. H. Trebilcock
Jeweler and Optician.
116 Dundas St. Near Talbot St.

FARMERS.

Save Time and Money
BY USING
Plymouth Gold Medal Binder Twine
Strong, Even, Uniform, Balls Do Not Tangle, Works on Any Binder, Ties More Sheaves.
The Hobbs Hardware Co
LIMITED.
Wholesale Distributors.
53 Colborne Street, Toronto, and London, Ont.

Stock Stock Stock

If you want to keep your stock POOR, then don't feed our tonics. If you want PROFIT, feed our DOMINION STOCK and POULTRY TONICS.
Try our WORM POWDER and LOUSE KILLER.
There's a DEALER in your town.
THE DOMINION STOCK FOOD COMPANY,
London. Canada.

ANGLO-FRENCH BONDS
Best Investment in the World. Conversion Privilege Worth Ten Points. Send for Circular.
EDWARD CRONYN & CO.
CRONYN BUILDING, TORONTO.

FLOWERS FOR WEDDINGS
All the latest floral effects and requisites for the bride.
DICKS
THE QUALITY FLOWER SHOP.
Phone 1297. zxv

Everything in Fuel
for the furnace, the range or open fireplace. We have just what you need.
D. H. Gillies & Son
PHONE 1312. zxv

An investment that never depreciates or defaults — Compound Investment Policy in
Crown Life Insurance Company
TORONTO zyww

THE DOMINION SAVINGS AND :: INVESTMENT SOCIETY ::
Good Offices for Rent, With or Without Vault Accommodation, in the
DOMINION SAVINGS BUILDING
zv

London, 16 Dominion Savings Bldg. Phone 218.
**Thomson &

SUMMER DECORATING

Have your home redecorated during the summer months while the family is away holidaying. We assume all responsibility.

O. B. Graves, Ltd.

We Suggest Welch's Grape Juice

TO QUENCH YOUR THIRST.

We have two sizes, 25c and 10c per bottle.

We are having in FRESH FRUITS now: Cantaloupe, Pears, Peaches, Cherries, Gooseberries, Strawberries, etc.

We receive our VEGETABLES fresh every day. New Cabbage, Homegrown Tomatoes, Fresh Shelled Peas, New Carrots, New Beets, Radishes, etc.

Give us a call. We guarantee satisfaction.

WILLIS & CO.

565 RICHMOND STREET.
PHONE 3279.

Wegner's Giant Clothing

Any Straw Hat in the House

The Home of Arrow Collars and Shirts

TODAY and TOMORROW

$1.00

Only a few left, Panama Hats, $6.00 value, $3.95

MEN'S SUITS!
MEN'S PANTS!

SUITS from $9.90 to $17.69
PANTS from $2.25 to $5.50
Some most unusual values.

WEGNER'S Giant Clothing House

120 DUNDAS ST.

DANISH LANGUAGE SPOKEN HERE.

READING

Often proves to you the imperfections of your sight. When it becomes necessary to hold the book nearer or further away from the eyes, depend upon it something is wrong. When letters "run one into another," or the eyes ache, when fatigue follows reading, the condition of the eyes should be investigated. This is advisable, not only that your capability for reading may remain good, but also because straining eyes are a direct tax upon the health. We have an equipment which, together with our experience, enables us to determine exactly the state and needs of your eyes. Our methods are scientific and accurate.

Brown Optical Co.

SPECIALISTS.

223 Dundas Street. Phone 1877.

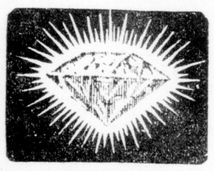

DIAMOND RINGS, $5.00 TO $500.00.

C. H. WARD & CO.

Diamond Merchants and Jewelers.
386 Richmond Street. Phone 1084.

COAL!

Furnace, Stove, Egg $7.00 ton
Baseburner Nut ..... $7.10 ton

For the range and heater we recommend our Large Pea at $6 per ton. It has the value of Chestnut in these stoves. Why pay one cent more?

THE CONNELL ANTHRACITE MINING COMPANY.

Phones 770 and 1096.

Taylor's Throat and Lung Balm.

Is guaranteed to cure the worst coughs, colds, or bronchial irritations. Price, 25 cents, and your money back if it fails to cure.

TAYLOR'S SIX CUT-RATE DRUG STORES.

THREE DIE FROM HEAT.

MONTREAL, July 20.—Three persons have died in the city within the last few hours as a result of a fearful heat spell. A sailor was found dead in his bunk in port this morning. Before noon today a baby four months old and a man 57 years old died, and in both cases the coroner pronounced the cause of death the hot wave that is sweeping over the city.

LONDON TO DETROIT AND RETURN, $2.75.

The Canadian Pacific Railway will run an excursion to Detroit and return, leaving London on the 11:20 a.m. train, Saturday, July 22, and good returning up to and including July 24, at rate of $2.75, including war tax. The Canadian Pacific, have a new train leaving Detroit (Fort street) at 9:35 p.m. daily for London, enabling excursionists to return late in the evening. Tickets and full information at the city ticket office, corner Dundas and Richmond streets. H. J. McCallum, city passenger agent. 15c

Quality Store

Buy Your Groceries at This Store

HOT WEATHER DRINKS.
DAINTIES FOR SANDWICHES.

Harry Ranahan

515 RICHMOND STREET.
Phones 1024 and 3323.

HOTELMEN MAKING NO CHANGE NOW IN LIQUOR AGREEMENT

Decide To Stand by Rules For Evening Trade.

ONLY THREE OPPOSE IT

Others Favor Only Malt Beverages After 5 o'Clock Standard Time.

No change whatever will be made by the hotelkeepers as to the hours for the sale of spirituous liquors and the present practice, adopted eight weeks ago, of selling only beer, ale and porter after 5 o'clock, will remain effective, as long as the hotels have licenses.

After the departure of the larger portion of soldiers at the military camp some of the hotelkeepers started an agitation to again revert to the old way of selling the "hard stuff" as long as the bars remained open.

At a meeting of the hotelmen two weeks ago it was thought that it might be wise to send a deputation to Col. L. W. Shannon, D. O. C., and interview him regarding his views on the contemplated change.

A canvass of the hotelmen of the city by a committee appointed for that purpose found only three hotelmen who wanted to go back to the sale of the spirituous liquors. With this information the hotelmen at a second meeting decided definitely to stand by their original agreement made with Col. Shannon not to sell liquor to soldiers or civilians after 5 o'clock in the afternoon.

"We have found the present system so much more satisfactory, no drunkenness to contend with, and no trouble whatever, that we are going to stand by our agreement, and no hard liquor will again be sold in any London hotel bar after 5 o'clock," said one hotelman who before the recent innovation became effective had strenuously objected to giving up what he considered the most profitable part of the bar trade.

The beer, ale and porter sales after 5 o'clock have been in excess of that of other summers, but the percentage of drunkenness has decreased to such an extent that the hotelmen decided not to ask for the change again to the original hours.

LONDON ENGINE SUPPLIES WINS CASE AT OSGOODE

Action Brought by Prest-o-Light Company of New York Dismissed.

TORONTO, July 20.—The action brought by Prest-o-Lite Company, Limited, of London, Ont., has been dismissed by Chief Justice Sir Glenholme Falconbridge. The plaintiff's business is the sale of acetylene gas in packages. They complained that their packages had been used by the defendant and refilled, so that the London company's customers thought they were getting plaintiff's gas.

Chief Justice Falconbridge points out that the purchasers of the plaintiffs' packages buy them out and out, and can do what they like with them so long as they do not represent they are filled with gas manufactured by the plaintiffs. It is held that the defendants took all reasonable precautions to notify the public that the tanks were charged with gas other than that of the plaintiffs.

CAR SHOPS EMPLOYEES FAVOR STANDARD TIME

Take Exception to Report at Trades and Labor Council Meeting.

Employees of the Grand Trunk car shops state that a report made at the last meeting of the trades and labor council that the car men are in favor of daylight saving is entirely incorrect as far as the G. T. R. shops is concerned. When petitions were circulated recently, only about 20 men out of 450 employed at the shops, wished to continue under the daylight saving bylaw, while those against it were most emphatically in favor of a change being made at once.

1916 FARM LABORERS' EXCURSIONS VIA CANADIAN PACIFIC RAILWAY.

According to present indications the demand for farm laborers in the west this year will greatly exceed the supply. The Canadian Pacific are perfecting arrangements for these excursions, the first of which will be run early in August. Date will be announced later. Full particulars from Canadian Pacific ticket agents or W. B. Howard, district passenger agent, Toronto. July 22.

None preaches better than the ant, and she says nothing.—"Poor Richard."

THIS IS CHERRY TIME!

Peters Cherry Saturday

CAKE COUNTER—
CHERRY BARS..15c each
CHERRY CAKE...30c lb.
CHERRY GEMS, 2 for 5c
CHERRY PIES...25c each

Oh, so luscious.

Candy Counter

CHERRY SMACKS, 30c lb.
The real thing.

FOUNTAIN—
Cherry Sodas, Cherry Ices, Cherry Sundaes.

Peters : 2 : Shops

axy

NEAR DROWNINGS AT PORT STANLEY RAISE GREAT EXCITEMENT

Boy and Ingersoll Girl Both in Danger.

TWO GALLANT RESCUES

Boys Play Big Part in Saving the Girl From Death.

[By Staff Reporter.]

PORT STANLEY, July 20.—What might have been two drowning fatalities caused a great deal of excitement and were the foundation for a number of wild rumors at Port Stanley today.

Walter Williamson, a village boy of five or six years, followed the example of another boy much older, who was diving, and dived into water over his head. He took the dive all right, but could not swim a stroke. He went down twice, but was rescued by a boarder at his home, who was swimming at the time.

The little lad was unconscious when brought to shore. Dr. Jackson of Union, was summoned, and the boy was restored, and removed to his home.

A young lady of the Ingersoll excursionists, with a party of friends, went in bathing in front of the Casino. A gentleman companion who could swim, swam out to the end of the Ada May Bell landing stage, where the launch had dredged a hole ten feet in depth. He swam over the hole and landed at the far side of it, where he could stand on bottom. He called to the young lady to join him. She endeavored to do so, but waded into the hole. In the meantime the young man had turned his attention elsewhere. Some small boys saw the lady sink and made for the place. Five or six of them kept her up till assistance came from adult swimmers. The girl suffered from shock.

FOSTER PARENTS ALL PLEASED WITH WARDS

Reports of Government Inspectors Show Highly Satisfactory Conditions.

Reports of the government inspectors who have recently visited in their foster homes, some 50 of the wards of the London and Middlesex Children's Aid Society, are most convincing proof of the value of the work being accomplished on behalf of neglected, dependent and sometimes delinquent children by this organization.

The following are extracts from these official reports, taken at random:

Boy of 2, pretty little boy, good health and happy in new home. His conduct is natural. Under the heading "Treatment" has been written: "He is the idol of the home, splendidly cared for. Foster-parents are delighted with the boy, and think he has no equal. He has everything required in the way of clothing. Character of the home: Good farm home, fine people.

Here is the tale told about a girl of 8: Good health, lively as a cricket, and happy as a sunflower. Conduct entirely satisfactory, and rather talkative. Very fond of animals. Treatment: Good; goes to school regularly and is learning fast; well supplied with clothes. Character of the home: Good farm home, buildings and everything of the best.

Next to be picked up was the report on a girl 16 years of age, and her environment. The Government inspector says: "Her health is the best and she is happy in her home. Her foster-mother says no better girl could be found. She is developing into a fine-looking woman."

To balance things up, a report was selected on a boy adopted a number of years ago, and now grown into young manhood, but still under the paternal supervision of the Children's Aid Society. The boy is now 19, has passed through the high school, and his foster-parents are now considering the advisability of a university course for their well-loved foster-son.

What do the wards themselves think of their foster-homes? There was a certain small boy who was considered incorrigible. He wouldn't go to school, and he wouldn't do much of anything but get into mischief. Finally, through the wisdom and tact of the Children's Aid Society, he was placed in the very environment where his best qualities might develop and his naughtiness slough off or die for lack of exercise. He has so many real live interests out on a farm, he hasn't time to be thinking up mischief.

Master Jim has written as follows to Inspector Sanders: "I like it on the farm, and we got a lot of cows and calfs, and we got two bulls, and we got lot of ducks and chickens and hens, and we got two colts named Iren and King, and I like it out here. Mrs. R. will write after while. Yours truly,

"JIM.

"P. S.—I go to school every day. The teacher's name is —— I like the teacher."

The comment of Mr. Sanders on the postscript was: "And to think that boy never could be induced to go to school before!"

The 9th Annual 60-Days' Sale at Wegner's

is daily convincing the people of London of our ability to undersell others occupying more expensive premises in the high rent district. This is demonstrated by the volume of trade already enjoyed by this sale. Some specials should be seen at once.

Any Straw Hat, up to $2.00 value $1.00
Any Fine Shirt, up to $1.25 value $1.00

Wegner's The Heart of London.

371 TALBOT STREET.
Open Evenings.
Danish Language Spoken Here.

Is This What You Want

When You Buy Groceries, QUALITY, GOOD SERVICE, PROMPT DELIVERY and COURTEOUS SALESMANSHIP?

If it is, this grocery is where you are invited to give your orders.

Personal calls or telephone orders are filled to assure satisfaction.

Two articles that are worthy of special mention, though this store specializes on quality, are our Special Teas and Coffee. Try them.

T. A. Rowat & Co.

250 DUNDAS STREET.
Phones 3051 and 3052.

SALVATION ARMY SAYS FAREWELL TO COL. GASKIN

Local Corps and Division Holds Final Service.

GOING TO SWISS POST

Officer Who Has Been Secretary of Territory for 20 Years Says Good-Bye.

After holding the position for the past twenty years of chief secretary for the Salvation Army of this territory, with headquarters in Toronto, Col. Albert Gaskin last evening bade farewell to the soldiers of the London division in the No. 1 Citadel, Clarence street, previous to leaving in the near future for Europe, where he has been appointed chief secretary for Switzerland and Italy.

Accompanied by Mrs. Gaskin, who herself was a sergeant-major of her own corps before she was twenty, the colonel is leaving Canada early in August and will be succeeded in the secretaryship by Col. John McMillan, who, as a boy, attended school in London when his father was stationed at No. 1 Citadel. Over twenty years ago he went to Australia.

At the close of the twenty years of Col. Gaskin's service to the Army in this territory, there are now as many Salvationists in khaki as there were altogether when he entered upon the duties of the office.

During the course of his address, he referred to the fact that twenty years ago, the territory to which he was appointed secretary included he whole of Canada and a large portion of the United States. Subsequently, the American portion with 125 corps was separated, and again, a year ago, Western Canada was divided from Eastern, owing to the growing difficulties of administration resulting from the development of the work.

With all the reduction of territory, the supplying of some 250 officers to other countries, and the transferring of members of the army to other places, this territory, now known as Eastern Canada, has quadrupled in numbers.

Twenty years ago, the property of the army was valued at $780,000, "a large sum in itself, but not so very much when you consider how it was spread," said the colonel. Now, the army holds property valued at over $4,000,000.

No Flag Flapping.

Concerning the borrowing power of the army, the colonel had this to say: "The integrity of the Salvation Army is the best security that can be offered. Only a short time ago, a gentleman said he had $50,000 he could let the army have on time. And there aren't many people offering to lend $50,000 any place in war time. One thing of which we have reason to be grateful for, and to be proud of, is the fact that we have never had property sold over our heads. Sometimes, our funds have been as low as $2.84 in the headquarters treasury to carry on the work with 200 corps and upwards of 1,000 officers. But our officers are the kind that didn't stick to the ship for money. There have been officers who have dressed well, brought up their families, met the world smilingly, and did it on wages you wouldn't pay a girl. We have had brigadiers thankful to receive $8 a week, who in any other walk in life could earn $80 a week, or $4,000 a year. And they haven't taken the public into their confidence about what was going on behind the scenes. They haven't flapped flags over their sacrifices."

Referring to the approaching departure from Canada, the colonel declared he thought it right to go while he and Mrs. Gaskin were still wanted in Canada. "I have seen officers who stayed a year or so too long. I feel that the verse is our own, 'And He led them forth in the right way.'"

Messages of love and greeting were conveyed from Mrs. Gaskin with special remembrance for the women of the League of Mercy.

German Swiss For Allies.

Concerning the future, the colonel referred to the situation of Switzerland, surrounded on all sides by nations engaged in war. His fears in regard to a possible reception for officers from Canada had been allayed by the ring of sympathy even on the part of the German Swiss expressed for the Allies. He anticipated pleasant associations in Switzerland, splendidly organized, and ranking very high educationally from a Salvation Army standpoint. The corps considered one of the best in the world is located at Basle, almost touching the French and German frontiers.

Briefly, hardships of the early days of his duties at headquarters in this territory were touched upon, days when the Salvation Army was not held in the repute in which it is today, and instances told of disturbance of meetings and orders from officials to "move on and not obstruct the streets."

Immediately after the address, the meeting was brought to a close with the singing of "God Be With You Till We Meet Again."

Many Officers Present.

Brigadier Rawling presided, and with him on the platform were a number of the officers of the city and district.

Prayers were offered by Secretary Fry of No. 2 Corps and Mrs. Rawlings, after which a solo was rendered by Lieut. Haynes of Forest. Lieut. Haynes has a splendid honor roll right in her own family, five brothers in the trenches, one in training and five brothers-in-law enlisted for overseas service.

The Scripture lesson was read by Ensign Martin, financial representative of the district, after which short speeches eulogistic of Col. Gaskin and Mrs. Gaskin and their work were delivered by Sergt.-Major David Andrews, who spoke on behalf of Corps No. 1; Secretary Brown, Corps No. 2, South London, and Capt. Walters of No. 2 Corps, and Adjutant Laymon, recently appointed to succeed Adjutant Squarebriggs in London.

Adjutant Raven of Woodstock, who spoke on behalf of the officers there, had spent five years in Germany.

Staff Capt. White, chancellor for Western Ontario, referred to the splendid manner in which Col. Gaskin had helped Canada and strengthened and assisted the Salvation Army during the most trying days of its history.

Brigadier Rawlings, who has been closely associated with Col. Gaskin, also added his tribute.

A feature of the musical program was a chorus by the officers, the familiar hymn, "Tell Me the Old, Old Story."

Social Hour Conducted.

Following the meeting, a social hour was spent and ices and other light refreshments served.

To The Advertiser, Col. Gaskin stated that from an educational standpoint, no country is better officered by the Salvation Army than Switzerland. A number of the officers speak three, four and more languages. A number are people of high education. The case of one officer was cited, a university professor. The army, too, has been recruited from high ranks socially. One officer is a Russian princess, while many others belong to families of outstanding prominence.

"Concerning Italy, the work is also becoming well established there," said the colonel. "In Rome, it is carried on in an unorganized way. The small town of Faetes has 367 Salvationists, while another town, I notice, has 250."

In going away, Col. and Mrs. Gaskin are leaving behind their only daughter, who is married to a Toronto businessman.

The Purdom Hardware Co.

BUY YOUR SUMMER NECESSITIES HERE

Agents for Taylor Lawn Bowls

THE CHI-NAMEL STORE

Tub Stands. All made of hard wood, will fold up; holds two tubs. Price $2.25

Ice Cream Freezers. Have your ice cream made at home, and have it when you want it. Price .... $1.75 up

Eureka Vacuum Cleaner. Built to last a lifetime. This machine was awarded the Grand Prize at the Panama-Pacific Exposition. Price $42.50

Window Screens. Put a screen on every window and keep those flies away They are dangerous. Price ..... 20c up

Night Latches. Put a Yale night latch on your door before leaving on your vacation. It stands for security. Price ..... 60c up

Sleeve Boards. Nicely covered. Price only 35c

Hay Fork Pulleys. Now is the time for these pulleys. Price ..... 50c each

Watering Cans. Made in many different sizes. Price .... 25c up

Graining Combs. English Graining Combs, complete set $1.25

Razors. For those that use the old style razor we might say we have a large stock of English Razors we can sell at ... $1.50 See Them.

Hay Fork Rope. Any size ... 25c lb.

Garden Hose. Give the grass and flowers a drink. Buy the hose that will not break. Multiped ½-inch 15c ft. ¾-inch ..... 18c ft.

3-in-1 Oil Stop that squeak in your car, by using 3-in-1 Oil. Price .. .. 15c and 25c

Thermometers. You can't tell how hot it is without a thermometer. We have them. Price .. .. 20c up

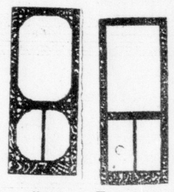

Screen Doors. All nicely grained and varnished. Price, complete with hinges pull and catch .... $1.25 up Keep the flies out.

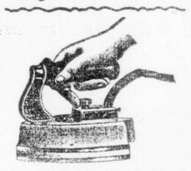

Electric Irons. The Pelouze Electric Iron is the only iron that has the finger control. Price $6.00 Absolutely guaranteed.

Croquet Sets. The best game in summer is croquet. We have many different price sets. We solicit your inspection. Price $1.50 up

Tungsten Lamps. Any size, 25, 40 or 60 watt. All .... 25c each

THE PURDOM HARDWARE CO.

124 DUNDAS ST.; 123 CARLING ST. PHONES: 2800, 2801.

R. J. Young & Co.

Summer Underwear

Ladies' Porous Knit Vests, with drawers to match, every size in stock. Only 35c

Very special line Ladies' Combinations, perfect fitting, all sizes. Only 39c

Five dozen only Brassieres, perfect fitting, embroidery trimmed. While they last 25c

Special Sale of Fancy Flowered Silk Mull

white grounds with flower of rose, mauve, blue, maize; regular 75c. For 45c

One piece only Vyella Suiting, white with black stripe, 50 inches wide; does not shrink. Only $1.35

Gown Special

Five dozen Ladies' Nightgowns, nicely trimmed with embroidery. Only 69c

3 Hose Specials

Ten dozen Ladies' Fine Silk Lisle Hose, worth 35c. Special 2 for 50c

Very special Silk-Ankle Hose, full fashioned, seamless feet. Only 50c

Extra fine quality Silk Lisle Hose, in white or black, fine even weave, full fashioned .....3 for $1.00

Summer Corsets

D. and A. Lightweight Summer Corsets, low bust, reinforced front, free hip, embroidery trimmed busts, unbreakable steels. Only $1.00

Crompton's Low-Bust, Free-Hip, Perfect-Fitting Summer Corsets, made of good quality coutil. Only.....$1.00

Ten dozen Special Quality Summer Net Corsets, strong, wear-resisting quality; all sizes. Only .....59c each

Ready-to-Wear Specially Priced

White Repp Wash Skirts, high waistline, pleat down front, with buttons. Special at $1.25

Striped Wash Skirts, in repp, colors are rose, copen and black one-inch stripes, high waistline with belt, open down front, with large pearl buttons, two pockets. At only $2.49

Striped Middies, coat style, with plain collar, cuffs and belt; in misses' sizes. At only $2.49

R. J. YOUNG & CO.

BOUGHT FIVE HORSES

Few Animals Were Offered to Buyers for the Government.

Five horses were sold at the weekly horse sale at Queen's Park yesterday. They included draught, riding and artillery animals, the prices ranging from $150 to $200. All these will go to the British Government, being purchased by Sir Adam Beck. No foreign buyers were present.

Monday and Tuesday of this week 58 horses were purchased at Toronto and Friday the buyers will go to Chatham. The market here was not large, only eight or ten animals being offered. It is possible that some of the animals bought Thursday may be kept here, but likely that they will as usual be sent to Toronto or some other depot.

ANOTHER WELL NEEDED FOR CLINTON'S SUPPLY

CLINTON, July 20.—Owing to the extremely hot weather and the increase in the number of customers for town water the public utilities commission will soon have to face the problem of sinking another deep well.

James Doig, who has been in the marble business here for a number of years, has sold out to the firm of Ball & Atkinson, which is already in possession and having the stock removed to its own premises.

The Clinton merchants have decided for a Wednesday half holiday during July and August, to commence next Wednesday.

A petition is in circulation asking the mayor to proclaim Wednesday, August 9, as civic holiday.