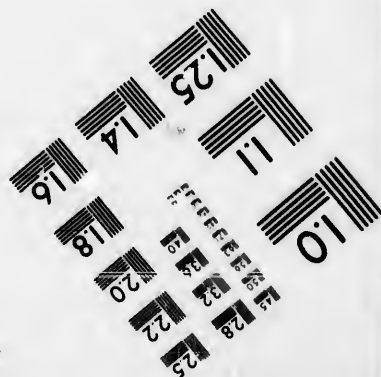
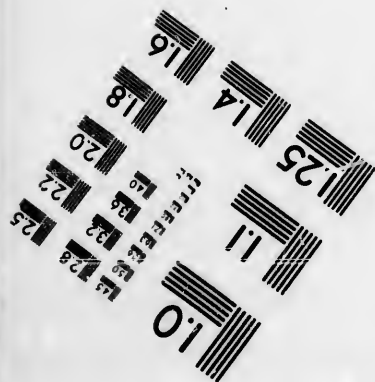
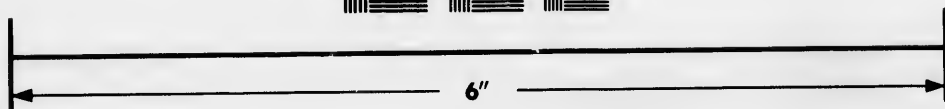
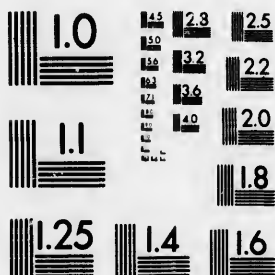
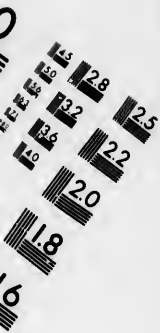

**IMAGE EVALUATION
TEST TARGET (MT-3)**



**Photographic
Sciences
Corporation**

23 WEST MAIN STREET
WEBSTER, N.Y. 14580
(716) 872-4503



**CIHM/ICMH
Microfiche
Series.**

**CIHM/ICMH
Collection de
microfiches.**



Canadian Institute for Historical Microreproductions / Institut canadien de microreproductions historiques



© 1985

Technical and Bibliographic Notes/Notes techniques et bibliographiques

The Institute has attempted to obtain the best original copy available for filming. Features of this copy which may be bibliographically unique, which may alter any of the images in the reproduction, or which may significantly change the usual method of filming, are checked below.

L'institut a microfilmé le meilleur exemplaire qu'il lui a été possible de se procurer. Les détails de cet exemplaire qui sont peut-être uniques du point de vue bibliographique, qui peuvent modifier une image reproduite, ou qui peuvent exiger une modification dans la méthode normale de filmage sont indiqués ci-dessous.

- Coloured covers/
Couverture de couleur
- Covers damaged/
Couverture endommagée
- Covers restored and/or laminated/
Couverture restaurée et/ou pelliculée
- Cover title missing/
Le titre de couverture manque
- Coloured maps/
Cartes géographiques en couleur
- Coloured ink (i.e. other than blue or black)/
Encre de couleur (i.e. autre que bleue ou noire)
- Coloured plates and/or illustrations/
Planches et/ou illustrations en couleur
- Bound with other material/
Relié avec d'autres documents
- Tight binding may cause shadows or distortion along interior margin/
La reliure serrée peut causer de l'ombre ou de la distortion le long de la marge intérieure
- Blank leaves added during restoration may appear within the text. Whenever possible, these have been omitted from filming/
Il se peut que certaines pages blanches ajoutées lors d'une restauration apparaissent dans le texte, mais, lorsque cela était possible, ces pages n'ont pas été filmées.
- Additional comments:/
Commentaires supplémentaires:

- Coloured pages/
Pages de couleur
- Pages damaged/
Pages endommagées
- Pages restored and/or laminated/
Pages restaurées et/ou pelliculées
- Pages discoloured, stained or foxed/
Pages décolorées, tachetées ou piquées
- Pages detached/
Pages détachées
- Showthrough/
Transparence
- Quality of print varies/
Qualité inégale de l'impression
- Includes supplementary material/
Comprend du matériel supplémentaire
- Only edition available/
Seule édition disponible
- Pages wholly or partially obscured by errata slips, tissues, etc., have been refilmed to ensure the best possible image/
Les pages totalement ou partiellement obscurcies par un feuillet d'errata, une pelure, etc., ont été filmées à nouveau de façon à obtenir la meilleure image possible.

This item is filmed at the reduction ratio checked below/
Ce document est filmé au taux de réduction indiqué ci-dessous.

10X	14X	18X	22X	26X	30X
<input type="checkbox"/>	<input type="checkbox"/>	<input checked="" type="checkbox"/>	<input type="checkbox"/>	<input type="checkbox"/>	<input type="checkbox"/>
12X	16X	20X	24X	28X	32X

The copy filmed here has been reproduced thanks to the generosity of:

Library of the Public
Archives of Canada

The images appearing here are the best quality possible considering the condition and legibility of the original copy and in keeping with the filming contract specifications.

Original copies in printed paper covers are filmed beginning with the front cover and ending on the last page with a printed or illustrated impression, or the back cover when appropriate. All other original copies are filmed beginning on the first page with a printed or illustrated impression, and ending on the last page with a printed or illustrated impression.

The last recorded frame on each microfiche shall contain the symbol \rightarrow (meaning "CONTINUED"), or the symbol ∇ (meaning "END"), whichever applies.

Maps, plates, charts, etc., may be filmed at different reduction ratios. Those too large to be entirely included in one exposure are filmed beginning in the upper left hand corner, left to right and top to bottom, as many frames as required. The following diagrams illustrate the method:

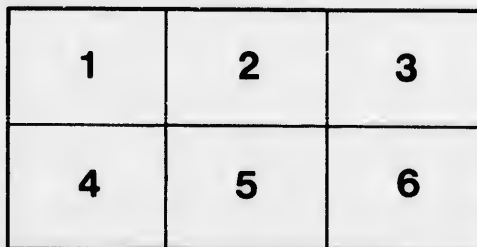
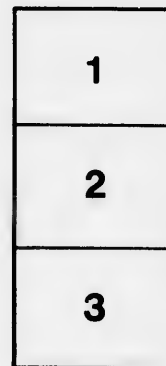

L'exemplaire filmé fut reproduit grâce à la générosité de:

La bibliothèque des Archives
publiques du Canada

Les images suivantes ont été reproduites avec le plus grand soin, compte tenu de la condition et de la netteté de l'exemplaire filmé, et en conformité avec les conditions du contrat de filmage.

Les exemplaires originaux dont la couverture en papier est imprimée sont filmés en commençant par le premier plat et en terminant soit par la dernière page qui comporte une empreinte d'impression ou d'illustration, soit par le second plat, selon le cas. Tous les autres exemplaires originaux sont filmés en commençant par la première page qui comporte une empreinte d'impression ou d'illustration et en terminant par la dernière page qui comporte une telle empreinte.

Un des symboles suivants apparaîtra sur la dernière image de chaque microfiche, selon le cas: le symbole \rightarrow signifie "A SUIVRE", le symbole ∇ signifie "FIN".

Les cartes, planches, tableaux, etc., peuvent être filmés à des taux de réduction différents. Lorsque le document est trop grand pour être reproduit en un seul cliché, il est filmé à partir de l'angle supérieur gauche, de gauche à droite, et de haut en bas, en prenant le nombre d'images nécessaire. Les diagrammes suivants illustrent la méthode.

re
détails
es du
modifier
er une
filmage

es

errata
to

pelure,
on à

32X

T U

I. Arith
and more
Rule, cons
annexed.

II. Vulge

III. Deci
very plain
Interest, A

IV. Duoc
measuring

V. A Col
in the fore

A new an
readily cal
Salaries, &

The whol
Remembra

This Wor
is recomme
for private

A C

THE TUTOR'S ASSISTANT;

BEING A

COMPENDIUM OF ARITHMETIC,

AND

COMPLETE QUESTION-BOOK;

CONTAINING,

I. Arithmetic in whole numbers; being a brief explanation of all its Rules, in a new and more concise method than any hitherto published; with an Application to each Rule, consisting of a great variety of questions in real Business, with their answers annexed.

II. Vulgar Fractions, which are treated with a great deal of plainness and perspicuity.

III. Decimals, with the extraction of the Square, Cube, and Biquadrate Roots, after a very plain and familiar manner; to which are added, Rules for the easy calculation of Interest, Annuities, and Pensions in arrears, &c., either by Simple or Compound Interest.

IV. Duodecimals, or Multiplication of Feet and Inches, with Examples applied to measuring and working by Multiplication, Practice, and Decimals.

V. A Collection of Questions, promiscuously arranged, for the exercise of the scholar in the foregoing rules.

TO WHICH ARE ADDED,

A new and very short method of extracting the Cube Root, and a General Table for readily calculating the Interest of any sum of money, at any rate per cent.; Rents, Salaries, &c.

The whole being adapted either as a Question-Book for the use of Schools, or as a Remembrancer and Instructor to such as have some knowledge of Accounts.

This Work having been perused by several eminent Mathematicians and Accountants, is recommended as the best Compendium hitherto published, for the use of Schools, or for private persons.

BY FRANCIS WALKINGAME,

WRITING-MASTER AND ACCOUNTANT.

TO WHICH IS ADDED,

A COMPENDIUM OF BOOK-KEEPING,

BY ISAAC FISHER.

MONTREAL—ARMOUR & RAMSAY.
KINGSTON—RAMSAY, ARMOUR & CO.
HAMILTON—RAMSAY & M'KENDRICK.

1845.

Acc. No. 36815

THE NATIONAL ARCHIVES

DEPARTMENT OF THE INTERIOR

LAND OFFICE

[Faint, mostly illegible text, likely a document or report]

R
QA
101
W3
1845

UNITED STATES DEPARTMENT OF THE INTERIOR

LAND OFFICE

A COMPANION TO THE PUBLIC LANDS

BY G. O. FISLER

WASHINGTON: GOVERNMENT PRINTING OFFICE
1891

The
atten
-such
of the
but I
me to
which
have
Ha
tions,
and d
myse
by ex
him t
the ru
toilin
over,
that t
openi
incon
factio
class,
book,
wants
other
for ea
order
schoo
a quic

P R E F A C E .

THE public, no doubt, will be surprised to find there is another attempt made to publish a book of ARITHMETIC, when there are such numbers already extant on the same subject, and several of them that have so lately made their appearance in the world ; but I flatter myself, that the following reasons which induced me to compile it, the method, and the conciseness of the rules, which are laid down in so plain and familiar a manner, will have some weight towards its having a favourable reception.

Having some time ago drawn up a set of rules and proper questions, with their answers annexed, for the use of my own school, and divided them into several books, as well for more ease to myself, as the readier improvement of my scholars, I found them, by experience, of infinite use ; for when a master takes upon him that laborious, (though unnecessary,) method of writing out the rules and questions in the children's books, he must either be toiling and slaving himself after the fatigue of the school is over, to get ready the books for the next day, or else must lose that time which would be much better spent in instructing and opening the minds of his pupils. There was, however, still an inconvenience which hindered them from giving me the satisfaction I at first expected ; *i. e.* where there are several boys in a class, some one or other must wait till the boy who first has the book, finishes the writing out of those rules or questions he wants, which detains the others from making that progress they otherwise might, had they a proper book of rules and examples for each ; to remedy which, I was prompted to compile one in order to have it printed, that might not only be of use to my own school, but to such others as would have their scholars make a quick progress. It will also be of great use to such gentle-

men as have acquired some knowledge of numbers at school to make them the more perfect; likewise to such as have completed themselves therein, it will prove, after an impartial perusal, on account of its great variety and brevity, a most agreeable and entertaining exercise-book. I shall not presume to say any thing more in favour of this work, but beg leave to refer the unprejudiced reader to the remark of a certain author,* concerning compositions of this nature. His words are as follows:—

“And now, after all, it is possible that some who like best to tread the old beaten path, and to sweat at their business, when they may do it with pleasure, may start an objection, against the use of this well-intended Assistant, because the course of arithmetic is always the same; and therefore say, that some boys lazily inclined, when they see another at work upon the same question, will be apt to make his operation pass for their own. But these little forgeries are soon detected by the diligence of the tutor: therefore, as different questions to different boys do not in the least promote their improvement, so neither do the questions hinder it. Neither is it in the power of any master (in the course of his business) how full of spirits soever he be, to frame new questions at pleasure in any rule: but the same question will frequently occur in the same rule, notwithstanding his greatest care and skill to the contrary.

“It may also be further objected, that to teach by a printed book is an argument of ignorance and incapacity; which is no less trifling than the former. He, indeed, (if any such there be,) who is afraid his scholars will improve too fast, will, undoubtedly, decry this method: but that master's ignorance can never be brought in question, who can begin and end it readily; and, most certainly, that scholar's non-improvement can be as little questioned, who makes a much greater progress by this, than by the common method.”

To enter into a long detail of every rule, would tire the reader, and swell the preface to an unusual length; I shall, therefore, only give a general idea of the method of proceeding, and leave the rest to speak for itself; which I hope the kind reader will find to answer the title, and the recommendation given it. As

* Dilworth.

to the rules, they follow in the same manner as the table of contents specifies, and in much the same order as they are generally taught in schools. I have gone through the four fundamental rules in Integers first, before those of the several denominations; in order that they being well understood, the latter will be performed with much more ease and dispatch, according to the rules shown, then by the customary method of dotting. In multiplication I have shown both the beauty and use of that excellent rule, in resolving most questions that occur in merchandising; and have prefixed before Réduction, several Bills of Parcels, which are applicable to real business. In working Interest by Decimals, I have added tables to the rules, for the readier calculating of Annuities; &c. and have not only shown the use, but the method of making them: as likewise an Interest Table, calculated for the easier finding of the Interest of any sum of money at any rate per cent. by Multiplication and Addition only; it is also useful in calculating Rates, Incomes, and Servants' Wages, for any number of months, weeks, or days; and I may venture to say, I have gone through the whole with so much plainness and perspicuity, that there is none better extant.

I have nothing further to add, but a return of my sincere thanks to all those gentlemen, schoolmasters, and others, whose kind approbation and encouragement have now established the use of this book in almost every school of eminence throughout the kingdom: but I think my gratitude more especially due to those who have favoured me with their remarks; though I must still beg of every candid and judicious reader, that if he should, by chance, find a transposition of a letter, or a false figure, to excuse it; for, notwithstanding there has been great care taken in correcting, yet errors of the press will inevitably creep in; and some may also have slipped my observation; in either of which cases the admonition of a good-natured reader will be very acceptable to his much obliged, and most obedient humble servant,

F. WALKINGAME.

ARITHMETICAL TABLES.

NUMERATION.

Units.....	1	X. of Thousands.....	12,345
Tens.....	12	C. of Thousands.....	123,456
Hundreds.....	123	Millions.....	1,234,567
Thousands.....	1,234	X. of Millions.....	12,345,678

MULTIPLICATION.

1	2	3	4	5	6	7	8	9	10	11	12
2	4	6	8	10	12	14	16	18	20	22	24
3	6	9	12	15	18	21	24	27	30	33	36
4	8	12	16	20	24	28	32	36	40	44	48
5	10	15	20	25	30	35	40	45	50	55	60
6	12	18	24	30	36	42	48	54	60	66	72
7	14	21	28	35	42	49	56	63	70	77	84
8	16	24	32	40	48	56	64	72	80	88	96
9	18	27	36	45	54	63	72	81	90	99	108
10	20	30	40	50	60	70	80	90	100	110	120
11	22	33	44	55	66	77	88	99	110	121	132
12	24	36	48	60	72	84	96	108	120	132	144
13	26	39	52	65	78	91	104	117	130	143	156
14	28	42	56	70	84	98	112	126	140	154	168
15	30	45	60	75	90	105	120	135	150	165	180
16	32	48	64	80	96	112	128	144	160	176	192
17	34	51	68	85	102	119	136	153	170	187	204
18	36	54	72	90	108	126	144	162	180	198	216
19	38	57	76	95	114	133	152	171	190	209	228
20	40	60	80	100	120	140	160	180	200	220	240

NOTE.—This Table may be applied to Division by reversing it: as the 2s in 4 are 2, and 2s in 6 are 3, &c.

S.

12,345
123,456
234,567
345,678

11	12
22	24
33	36
44	48
55	60
66	72
77	84
88	96
99	108
110	120
121	132
132	144
143	156
154	168
165	180
176	192
187	204
198	216
209	228
220	240

: as the 2s

PENCE.						TABLES OF MONEY.						SHILLINGS.					
20d. are		1s.	8d.	80d. are		6s.	8d.	20s. are		£1	0s.	120s. are		£6	0s.		
24	..	2	0	84	..	7	0	30	..	1	10	130	..	6	10		
30	..	2	6	90	..	7	6	40	..	2	0	140	..	7	0		
36	..	3	0	96	..	8	0	50	..	2	10	150	..	7	10		
40	..	3	4	100	..	8	4	60	..	3	0	160	..	8	0		
48	..	4	0	108	..	9	0	70	..	3	10	170	..	8	10		
50	..	4	2	110	..	9	2	80	..	4	0	180	..	9	0		
60	..	5	0	120	..	10	0	90	..	4	10	190	..	9	10		
70	..	5	10	130	..	10	10	100	..	5	0	200	..	10	0		
72	..	6	0	140	..	11	8	110	..	5	10	210	..	10	10		

PRACTICE TABLES.

OF A POUND.		OF A SHILLING.		OF A CWT.	
10s.	0d. is 1 half	6d.	is 1 half	qrs.	lb.
6	8.....1 third	4.....	1 third	2 or 56	is 1 half
5	0.....1 fourth	3.....	1 fourth	1.....281 fourth
4	0.....1 fifth	2.....	1 sixth	0.....161 seventh
3	4.....1 sixth	1½.....	1 eighth	0.....141 eighth
2	6.....1 eighth	1.....	1 twelfth		
2	0.....1 tenth	OF A TON.		OF A QUARTER.	
1	8.....1 twelfth	10 cwt.	1 half	14 lbs.....	1 half
1	0.....1 twentieth	5.....	1 fourth	7.....	1 fourth
0	8.....1 thirtieth	4.....	1 fifth	4.....	1 seventh
0	6.....1 fortieth	2½.....	1 eighth	3½.....	1 eighth
		2.....	1 tenth		

CUSTOMARY WEIGHT OF GOODS.

A Firkin of Butter is.....	56 lbs.	A Stone of Glass.....	5 lbs.
A Firkin of Soap.....	64	A Stone of Iron or Shot.....	14
A Barrel of Soap.....	256	A Barrel of Anchovies.....	30
A Barrel of Butter.....	224	A Barrel of Pot Ashes.....	200
A Barrel of Candles.....	120	A Seam of Glass, 24 stone,	
A Faggot of Steel.....	120	or.....	120

TABLES OF WEIGHTS AND MEASURES.

TROY WEIGHT.	WOOL WEIGHT.	LAND MEASURE.
24 gr. make 1 dwt.	7 lbs. make 1 clove	9 feet make 1 yard
20 dwt.....1 ounce	2 cloves....1 stone	30 yds.....1 pole
12 oz.....1 pound	2 stone....1 tod	40 poles....1 rood
	6½ tods....1 wey	4 roods....1 acre,
	2 weys....1 sack	
	12 sacks....1 last	
APOTHECARIES'.	CLOTH MEASURE.	LONG MEASURE.
20 gr. make 1 scruple	2½ inch make 1 nail	3 bar. corn 1 inch
3 scr.....1 dram	4 nails.....1 quar.	12 inches....1 foot
3 dr.....1 ounce	3 quar.....1 Fl. ell	3 feet.....1 yard
12 oz.....1 pound	4 quar.....1 yard	6 feet.....1 fathom
	5 quar.....1 En. ell	5½ yards....1 pole
	6 quar.....1 Fr. ell	40 poles....1 furlong
AVOIRDUPOIS.	SOLID MEASURE.	8 fur.....1 mile
16 dr. make 1 oz.	1728 in. make 1 sol. ft.	3 miles....1 league
16 oz.....1 lb.	27 feet....1 yard	69½ miles....1 degree
14 lb.....1 stone		
28 lb.....1 quarter		
4 qrs.....1 cwt.		
20 cwt.....1 ton		

OLD STANDARD.				ALE AND BEER.		NEW STANDARD.					
Gals.	Q.	P.	Gills.			Gals.	Q.	P.	Gills.		
0	0	0	3-93	4	gills make 1 pint	0	0	1	0-07		
0	0	1	3-86	2	pints..... 1 quart	0	1	0	0-13		
0	3	1	3-46	4	quarts.... 1 gal.	1	0	0	0-54		
8	3	0	3-17	9	gallons... 1 fir.	9	0	1	0-91		
17	2	1	2-34	2	firkins... 1 kild.	18	1	0	1-82		
35	1	1	0-69	2	kilderkins... 1 bar.	36	2	0	3-64		
53	0	0	3-03	1½	barrel.... 1 hhd.	54	3	1	1-45		
70	3	0	1-38	2	barrels.... 1 pun.	73	0	1	3-27		
106	0	1	2-06	3	barrels.... 1 butt	109	3	0	2-91		
				WINE MEASURE.							
0	1	0	1-60	2	pints... 1 quart	0	0	1	2-66		
1	0	1	2-41	4	quarts... 1 gallon	0	3	0	2-65		
12	0	0	0-10	10	gallons... 1 anker	8	1	0	2-58		
21	2	0	3-38	18	gallons... 1 runlet	14	3	1	3-87		
50	1	1	1-22	42	gallons... 1 tierce	34	3	1	3-70		
75	2	0	3-83	63	gallons... 1 hogshead	52	1	1	3-55		
100	3	0	2-44	84	gallons... 1 puncheon	69	3	1	3-40		
151	0	1	3-66	2	hogs... 1 pipe	104	3	1	3-11		
302	1	1	3-33	2	pipes... 1 tun	209	3	1	2-22		
				DRY MEASURE.							
B.	P.	G.	Q.	P.	Gills.	B.	P.	G.	Q.	P.	Gills.
0	0	0	1	0	0-25	0	0	0	0	1	3-75
0	0	1	0	0	1-01	0	0	0	3	1	3-02
0	1	0	0	0	2-02	0	0	1	3	1	2-04
1	0	0	1	0	0-07	0	3	1	3	0	0-17
2	0	0	2	0	0-14	1	3	1	2	0	0-35
4	0	1	0	0	0-23	3	3	1	0	0	0-70
8	1	0	0	0	0-56	7	3	0	0	0	1-40
33	0	0	0	0	2-24	31	0	0	0	1	1-65
82	2	0	0	1	1-63	77	2	0	1	1	2-13
						COAL MEASURE.					
3	0	0	3	0	0-21	3	3	1	1	0	0-52
37	0	1	0	0	2-52	36	3	1	0	1	2-34

PA

INTRO.
Numer
IntegeTables
AdditiBills of
Reduct
SingleDouble
Practic
Tare a
Simple
Comm
PurchaReduct
Additi
Subtrac
Multipl

STANDARD.

P.	Gills.
1	0.07
0	0.13
0	0.54
1	0.91
0	1.82
0	3.64
1	1.45
1	3.27
0	2.91

1	2.66
0	2.65
0	2.58
1	3.87
1	3.70
1	3.55
1	3.40
1	3.11
1	2.22

P.	Gills.
1	3.75
1	3.02
1	2.04
0	0.17
0	0.35
0	0.70
0	1.40
1	1.65
1	2.13

0	0.52
1	2.34

CONTENTS.

PART I.—ARITHMETIC IN WHOLE NUMBERS.

	Page		Page
INTRODUCTION	13	Brokerage	71
Numeration	13	Compound Interest	74
Integers, Addition	15	Rebate or Discount	75
— Subtraction	16	Equation of Payments	76
— Multiplication	16	Barter	77
— Division	19	Profit and Loss	79
Tables	21	Fellowship	80
Addition of several denominations	28	— without Time	80
— Subtraction	34	— with Time	82
— Multiplication	37	Alligation Medial	83
— Division	42	— Alternate	85
Bills of Parcels	44	Position, or Rule of False	88
Reduction	47	— Double	90
Single Rule of Three Direct	53	Exchange	91
— Inverse	56	Comparison of Weights and Mea-	
Double Rule of Three	58	sures	95
Practice	60	Conjoined Proportion	96
Tare and Tret	67	Progression, Arithmetical	97
Simple Interest	70	— Geometrical	100
Commission	71	Permutation	104
Purchasing of Stocks	71		

PART II.—VULGAR FRACTIONS.

Reduction	106	Division	114
Addition	112	The Rule of Three Direct	114
Subtraction	112	— Inverse	115
Multiplication	113	The Double Rule of Three	116

PART III.—DECIMALS.

	Page		Page
Numeration.....	117	A general Rule for extracting the	
Addition.....	118	Roots of all powers.....	139
Subtraction.....	119	Simple Interest.....	141
Multiplication.....	119	————— for days.....	141
Contracted Multiplication.....	120	Annuities and Pensions, &c. in	
Division.....	121	Arrears.....	143
————— Contracted.....	122	Present worth of Annuities.....	147
Reduction.....	123	Annuities, &c. in Reversion.....	150
Decimal Tables of Coin, Weights,		Rebate or Discount.....	152
and Measures.....	126	Equation of Payments.....	154
The Rule of Three.....	129	Compound Interest.....	155
Extraction of the Square Root....	130	Annuities, &c. in Arrears.....	157
————— Vulgar Fractions....	131	Present worth of Annuities.....	160
————— Mixed Numbers....	132	Annuities, &c. in Reversion.....	162
Extract of the Cube Root.....	134	Purchasing Freehold or Real Es-	
————— Vulgar Fractions.....	136	tates.....	164
————— Mixed Numbers.....	136	————— in Reversion.....	165
————— Biquadrate Root.....	138	Rebate or Discount.....	166

PART IV.—DUODECIMALS.

Multiplication of Feet and Inches, 169	Measuring by the Rod.....	173
Measuring by the Foot Square... 171	Multiplying several Figures by	
Measuring by the Yard Square... 171	several, and the operation in one	
Measuring by the Square of 100	line only.....	171
Feet.....		173

PART V.—QUESTIONS.

A Collection of Questions, set	A general Table for calculating	
down promiscuously for the	Interests, Rents, Incomes and	
greater trial of the foregoing	Servants' Wages.....	181
Rules.....		176
A COMPENDIUM OF BOOK-KEEPING.....		184

Page
 ecting the138
148
141
 , &c. in143
 ies147
 ion150
152
154
155
157
 ies160
 on162
 Real Es-164
 n165
166

.....173
 ures by
 n in one
171

Calculating
 nes and
181
184

EXPLANATION OF THE CHARACTERS MADE USE OF IN THIS COMPENDIUM.

- = Equal.** The Sign of Equality ; as, 4 qrs.=1 cwt. signifies that 4 qrs. are equal to 1 cwt.
- Minus, or Less.** The Sign of Subtraction ; as, 8—2=6, that is, 8 lessened by 2 is equal to 6.
- + Plus, or More.** The Sign of Addition ; as 4+4=8, that is, 4 added to 4 more, is equal to 8.
- × Multiplied by.** The Sign of Multiplication ; as, 4 × 6=24, that is, 4 multiplied by 6 is equal to 24.
- + Divided by.** The Sign of Division ; as, 8÷2=4, that is, 8 divided by 2 is equal to 4.
- $\frac{2357}{63}$** Numbers placed like a fraction do likewise denote Division ; the upper number being the dividend, and the lower the divisor.
- :: So is.** The Sign of Proportion ; as, 2 : 4 :: 8 : 16, that is, as 2 is to 4, so is 8 to 16.
- 7—2+5=10.** Shows that the difference between 2 and 7 added to 5, is equal to 10.
- $\overline{9-2+5=2}$** Signifies that the sum of 2 and 5 taken from 9, is equal to 2.
- √** Prefixed to any number, signifies the Square Root of that number is required.
- ∛** Signifies the Cube, or Third Power.
- ∜** Denotes the Biquadrate, or Fourth Power, &c.
- f. e.** id est, that is.

The first meeting of the Yearly Meeting was held at Philadelphia in 1700. It was attended by about 100 members from the various churches in the colonies. The meeting was held in the city of Philadelphia, and was the first of a series of annual meetings which have since become a prominent feature of the Quaker religion.

The Yearly Meeting is a gathering of representatives from all the Quaker churches in the world. It is held annually in a different city, and is an opportunity for members to discuss the affairs of the church and to elect the members of the Yearly Meeting. The Yearly Meeting is a time of worship, of study, and of fellowship. It is a time when members can hear the Word of God and can be encouraged by the testimonies of their fellow members.

The Yearly Meeting is a time of worship, of study, and of fellowship. It is a time when members can hear the Word of God and can be encouraged by the testimonies of their fellow members. The Yearly Meeting is a time of worship, of study, and of fellowship. It is a time when members can hear the Word of God and can be encouraged by the testimonies of their fellow members.

T
 1700
 1701
 1702
 1703
 1704
 1705
 1706
 1707
 1708
 1709
 1710
 1711
 1712
 1713
 1714
 1715
 1716
 1717
 1718
 1719
 1720
 1721
 1722
 1723
 1724
 1725
 1726
 1727
 1728
 1729
 1730
 1731
 1732
 1733
 1734
 1735
 1736
 1737
 1738
 1739
 1740
 1741
 1742
 1743
 1744
 1745
 1746
 1747
 1748
 1749
 1750
 1751
 1752
 1753
 1754
 1755
 1756
 1757
 1758
 1759
 1760
 1761
 1762
 1763
 1764
 1765
 1766
 1767
 1768
 1769
 1770
 1771
 1772
 1773
 1774
 1775
 1776
 1777
 1778
 1779
 1780
 1781
 1782
 1783
 1784
 1785
 1786
 1787
 1788
 1789
 1790
 1791
 1792
 1793
 1794
 1795
 1796
 1797
 1798
 1799
 1800

An
 bers,
 all its
 No
 MUL

Teac
 and to

1700
 1701
 1702
 1703
 1704
 1705
 1706
 1707
 1708
 1709
 1710
 1711
 1712
 1713
 1714
 1715
 1716
 1717
 1718
 1719
 1720
 1721
 1722
 1723
 1724
 1725
 1726
 1727
 1728
 1729
 1730
 1731
 1732
 1733
 1734
 1735
 1736
 1737
 1738
 1739
 1740
 1741
 1742
 1743
 1744
 1745
 1746
 1747
 1748
 1749
 1750
 1751
 1752
 1753
 1754
 1755
 1756
 1757
 1758
 1759
 1760
 1761
 1762
 1763
 1764
 1765
 1766
 1767
 1768
 1769
 1770
 1771
 1772
 1773
 1774
 1775
 1776
 1777
 1778
 1779
 1780
 1781
 1782
 1783
 1784
 1785
 1786
 1787
 1788
 1789
 1790
 1791
 1792
 1793
 1794
 1795
 1796
 1797
 1798
 1799
 1800

RULE. There are three periods; the first on the right hand, Units; the second, Thousands; and the third, Millions; each consisting of three Figures, or Places. Reckon the first Figure of each from the left hand as so many Hundreds, the next as Tens, and the third as so many single ones of what is written over them: thus, the first Period on the left hand is read, Nine Hundred and Eighty-seven Millions; and so on for any of the rest.

THE APPLICATION.

Write down in proper Figures the following Numbers.

- (¹) Twenty-three.
 (²) Two hundred and Fifty-four.
 (³) Three Thousand, Two Hundred and Four.
 (⁴) Twenty-five Thousand, Eight Hundred and Fifty-six.
 (⁵) One Hundred and Thirty-two Thousand, Two Hundred and Forty-five.
 (⁶) Four Millions, Nine Hundred and Forty-one Thousand, Four Hundred.
 (⁷) Twenty-seven Millions, One Hundred and Fifty-seven Thousand, Eight Hundred and Thirty-two.
 (⁸) Seven Hundred and Twenty-two Millions, Two Hundred and Thirty-one Thousand, Five Hundred and Four.
 (⁹) Six Hundred and Two Millions, Two Hundred and Ten Thousand, Five Hundred.

Write down in Words at length the following Numbers.

- (¹) 35 (⁴) 2017 (⁷) 519007 (¹⁰) 5207054
 (²) 59 (⁵) 5201 (⁸) 754058 (¹¹) 2071909
 (³) 172 (⁶) 20766 (⁹) 5900030 (¹²) 70054008
 (¹³) 65700047 (¹⁴) 900061057 (¹⁵) 221900790

Notation by Roman Letters.

I	One.	IX	Nine.
II	Two.	X	Ten.
III	Three.	XI	Eleven.
IV	Four	XII	Twelve.
V	Five.	XIII	Thirteen.
VI	Six,	XIV	Fourteen.
VII	Seven.	XV	Fifteen.
VIII	Eight.	XVI	Sixteen.

the right hand,
Millions; each
the first Figure
s, the next as
is written over
head, Nine Hud-
any of the rest.

g Numbers..

d Fifty-six.

Two Hundred

ne Thousand,

d Fifty-seven

Two Hundred

ur.
dred and Ten

Numbers.

°) 5207054

1) 2071909

2) 70054008.

1900790

n.

e.

n.

.

.

XVII	Seventeen.	CCC	Three Hundred.
XVIII	Eighteen.	CCCC	Four Hundred.
XIX	Nineteen.	D	Five Hundred.
XX	Twenty.	DC	Six Hundred.
XXX	Thirty.	DCC	Seven Hundred.
XL	Forty.	DCCC	Eight Hundred.
L	Fifty.	DCCCC	Nine Hundred.
LX	Sixty.	M	One Thousand.
LXX	Seventy.	MDCCCXII	One Thousand Eight
LXXX	Eighty.		Hundred and Twelve.
XC	Ninety.	MDCCCXXXVII	One Thousand Eight
C	Hundred.		Hundred and Thirty
CC	Two Hundred.		Seven.

INTEGERS.

ADDITION.

Teacheth to add two or more Sums together, to make one whole or total Sum.

RULE. There must be due regard had in placing the Figures one under the other; *i. e.* Units under Units; Tens under Tens; &c.; then beginning with the first row of Units, add them up to the top; when done, set down the Units, and carry the Tens to the next, and so on; continuing to the last row, under which set down the Total amount.

PROOF. Begin at the top of the Sum, and reckon the Figures downwards, the same as you add them up, and, if the same as the first, the Sum is supposed to be right.

Qrs.	Months.	£	Years.
(¹) 275	(²) 1234	(³) 75215	(⁴) 271048
110	7098	37502	325476
473	3314	91474	107584
354	6732	32145	625608
271	2546	47258	754067
352	6709	21476	279736

(⁵) What is the sum of 43, 401, 9747, 3464, 2263, 314, 974?

Ans. 17206.

(⁶) Add 246031, 298765, 47321, 53053, 64218, 5376, 9821, and 640 together.

Ans. 730828.

(⁷) If you give A. £56, B. £104, C. £274, D. £391, and E £703, how much is given in all? *Ans.* 1528

(⁸) How many days are in the twelve Calendar Months? *Ans.* 365.

SUBTRACTION

Teacheth to take a less Number from a greater, and shows the remainder or difference.

RULE. This being the reverse of Addition, you must borrow here (if it require) what you stopped at there, always remembering to pay it to the next.

PROOF. Add the Remainder and the less Line together, and if the same as the greater, it is right.

	(¹)	(²)	(³)	(⁴)	(⁵)	(⁶)
From	271	4754	42087	452705	271508	3750215
Take	154	2725	34096	327616	152471	3150874
	<hr/>	<hr/>	<hr/>	<hr/>	<hr/>	<hr/>
Rem.	117					
	<hr/>	<hr/>	<hr/>	<hr/>	<hr/>	<hr/>
Proof	271					
	<hr/>	<hr/>	<hr/>	<hr/>	<hr/>	<hr/>

MULTIPLICATION

Teacheth how to increase the greater of two Numbers given, as often as there are Units in the less; and compendiously performs the office of many additions.

To this Rule belong three principal Members, viz.

1. The Multiplicand, or Number to be multiplied.
2. The Multiplier, or number by which you multiply.
3. The Product, or Number produced by multiplying.

RULE. Begin with that Figure which stands in the Unit's place of the Multiplier, and with it multiply the first Figure in the Unit's place of the Multiplicand. Set down the Units, and carry the Tens in mind, till you have multiplied the next Figure in the Multiplicand by the same Figure in the Multiplier; to the product of which add the 'Tens you kept in mind, setting down the Units, and proceed as before, till the whole line is multiplied.

PROOF. By casting out the Nines; or make the former Multiplicand the Multiplier, and the Multiplier the Multiplicand; and if the Product of this operation be the same as before, the work is right.

MULTIPLICATION TABLE.

1	2	3	4	5	6	7	8	9	10	11	12
2	4	6	8	10	12	14	16	18	20	22	24
3	6	9	12	15	18	21	24	27	30	33	36
4	8	12	16	20	24	28	32	36	40	44	48
5	10	15	20	25	30	35	40	45	50	55	60
6	12	18	24	30	36	42	48	54	60	66	72
7	14	21	27	35	42	49	56	63	70	77	84
8	16	24	32	40	48	56	64	72	80	88	96
9	18	27	36	45	54	63	72	81	90	99	108
10	20	30	40	50	60	70	80	90	100	110	120
11	22	33	44	55	66	77	88	99	110	121	132
12	24	36	48	60	72	84	96	108	120	132	144

Multiplicand	(¹) 25104736	(²) 52471021	(³) 7925437521
Multiplier	2	3	4
Product	50209472		
(⁴) 27104107	(⁵) 231047	(⁶) 7092516	(⁷) 3725104
5	6	7	8
(⁸) 4215466	(⁹) 2701057	(¹⁰) 31040171	
9	10	11	

When the Multiplier is more than 12, and less than 20, multiply by the Unit Figure in the Multiplier, adding to the Product the back Figure to that you multiplied.

MULTIPLICATION OF INTEGERS.

$$\begin{array}{r}
 (11) \ 5710592 \\
 \underline{\quad\quad\quad} \\
 \quad\quad\quad 13
 \end{array}
 \quad
 \begin{array}{r}
 (12) \ 5107252 \\
 \underline{\quad\quad\quad} \\
 \quad\quad\quad 14
 \end{array}
 \quad
 \begin{array}{r}
 (13) \ 7653210 \\
 \underline{\quad\quad\quad} \\
 \quad\quad\quad 15
 \end{array}
 \quad
 \begin{array}{r}
 (14) \ 92057165 \\
 \underline{\quad\quad\quad} \\
 \quad\quad\quad 16
 \end{array}$$

$$\begin{array}{r}
 (15) \ 6251721 \\
 \underline{\quad\quad\quad} \\
 \quad\quad\quad 17
 \end{array}
 \quad
 \begin{array}{r}
 (16) \ 9215324 \\
 \underline{\quad\quad\quad} \\
 \quad\quad\quad 18
 \end{array}
 \quad
 \begin{array}{r}
 (17) \ 2571341 \\
 \underline{\quad\quad\quad} \\
 \quad\quad\quad 19
 \end{array}
 \quad
 \begin{array}{r}
 (18) \ 3592104 \\
 \underline{\quad\quad\quad} \\
 \quad\quad\quad 20
 \end{array}$$

When the Multiplier consists of several Figures, there must be as many products as there are Figures in the Multiplier, observing to put the first figure of every Product under that Figure you multiply by. Add the several Products together, and their Sum will be the total Product.

(19) Multiply 271041071 by 5147.

(20) Multiply 62310047 by 1668.

(21) Multiply 170925164 by 7419.

(22) Multiply 9500985742 by 61379.

(23) Multiply 1701495868567 by 4768756.

When Ciphers are placed between the significant Figures in the Multiplier, they may be omitted; but great care must be taken that the next Figure must be put one place more to the left hand, *i. e.* under the Figure you multiply by.

(24) Multiply 571204
By 27009

$$\begin{array}{r}
 5140836 \\
 3998428 \\
 1142408 \\
 \hline
 \end{array}$$

Product 15427648836.

(25) Multiply 7561240325 by 57002.

(26) Multiply 562710934 by 590030.

When there are Ciphers at the end of the Multiplicand or Multiplier, they may be omitted, by only multiplying by the rest of the Figures, and setting down on the right hand of the total Product as many Ciphers as were omitted.

Wh
Figure
multi
plied

(28)
(29)

Teach
or, to
In th
dental

1. T
2. T
3. T
is cont
4. C
finishe

Ru
contain
the Fi
next in
Diviso

92057165
16

3592104
20

there must
multiplier, ob-
that Figure
, and their

Figures in
st be taken
left hand,

d or Mul-
e rest of
the total

$$\begin{array}{r}
 (27) \text{ Multiply } 1379500 \\
 \underline{} \\
 3400 \\
 55180 \\
 41385 \\
 \hline
 4690300000
 \end{array}$$

(28) Multiply 7271000 by 52600.

(29) Multiply 74837000 by 975000.

When the Multiplier is a composite Number, *i. e.* if any two Figures being multiplied together, will make that Number, then multiply by one of those Figures, and that Product being multiplied by the other will give the Answer.

(30) Multiply 771039 by 35, or 7 times 5.

$$\begin{array}{r}
 5397273 \\
 5 \\
 \hline
 26986365
 \end{array}$$

(31) Multiply 921563 by 32.

(32) Multiply 715241 by 56.

(33) Multiply 7984956 by 144.

DIVISION

Teacheth to find how often one Number is contained in another ; or, to divide any Number into what parts you please.

In this Rule there are three numbers real, and a fourth accidental : viz.

1. The Dividend, or Number to be divided :
2. The Divisor, or Number by which you divide :
3. The Quotient, or Number that shows how often the Divisor is contained in the Dividend :
4. Or accidental Number, is what remains when the work is finished, and is of the same name as the Dividend.

RULE. When the Divisor is less than 12, find how often it is contained in the first Figure of the Dividend ; set it down under the Figure you divided, and carry the Overplus (if any) to the next in the Dividend, as so many Tens ; then find how often the Divisor is contained therein, set it down, and continue the same

till you have gone through the Line; but when the Divisor is more than 12, multiply it by the Quotient Figure; the Product subtract from the Dividend, and to the Remainder bring down the next Figure in the Dividend and proceed as before, till the Figures are all brought down.

Proof. Multiply the Divisor and Quotient together, adding the Remainder, (if any,) and the Product will be the same as the Dividend.

Dividend. Rem.			
(1) Divisor 2)725107(1		(2) 3)7210472((3) 4)7210416(
Quotient 362553			
	2		
Proof 725107		(4) 5)7203287((5) 6)5231037(
(6) 7)2532701((7) 8)2547325((8) 9)25047306(

Divisor.	Dividend.	Quotient.
(9) 29	4172377(143875	29
	127	1294875
	116	287750
		2 rem..
	.112	
	87	4172377 Proof.
	.253	
	232	
	.217	
	203	
	.147	
	145	
Rem.	2	

- (10) Divide 7210473 by 37.
Ans. 194877 $\frac{3}{4}$
- (11) Divide 42749467 by 347.
- (12) Divide 734097143 by 6743.
- (13) Divide 1610478407
by 54716.
- (14) Divide 4973401891
by 510834.
- (15) Divide 51704567874
by 4765043.
- (16) Divide 17453798946123741
by 31479461.

When there are Ciphers at the end of the Divisor, they may be cut off, and as many places from off the Dividend, but they must be annexed to the Remainder at last.

(17) 2
(18) 3

When
gures, b
dividing
by the c
times h
and nei

RULE
that Pro
one.

Div. 3210
1189

Marked
 $\frac{1}{4}$ Far
 $\frac{1}{2}$ Hal
 $\frac{3}{4}$ Thr

sh
s.
20
30
40
50
60
70
80
90
100
110
120
130

Divisor is the Product bringing down before, till the

(17) 271|00)254732|21(939
(18) 373|000)752473|729(2017

(19) 5721|00)7253472|16(1267
(20) 215|000)6325104|997(29419

her, adding same as the

When the Divisor is a composite number, i. e. if any two Figures, being multiplied together, will make that Number, then, by dividing the Dividend by one of those Figures, and that Quotient by the other, it will give the Quotient required. But as it sometimes happens, that there is a Remainder to each of the Quotients, and neither of them the true one, it may be found by this

RULE. Multiply the first Divisor into the last Remainder, to that Product add the first Remainder, which will give the true one.

4)7210416(

Div. 3210473 by 27.	7210473 by 35.	6251043 by 42.	5761034 by 54.
118906 11 rem.	206013 18 rem.	148834 15 rem.	106685 44 rem.

6)5231037(

9)25047306(

MONEY.

y 37.
194877½
by 347.
by 6743.
7
by 54716.
1
by 510834.
74
y 4765043.
46123741
31479461.

Marked

- ¼ Farthing
 - ½ Halfpenny
 - ¾ Three Farthings
 - 4 Farthings make 1 Penny.....d.
 - 12 Pence..... 1 Shilling.....s.
 - 20 Shillings..... 1 Pound.....£
- Farthings
- 4 = 1 Penny
 - 48 = 12 = 1 Shilling
 - 960 = 240 = 20 = 1 Pound.

they may
but they

SHILLINGS.			PENCE TABLE.					
s.	£	s.	d.	s.	d.	d.	s.	d.
20	..	1 : 0	20	..	1 : 8	90	..	7 : 6
30	..	1 : 10	24	..	2 : 0	96	..	8 : 0
40	..	2 : 0	30	..	2 : 6	100	..	8 : 4
50	..	2 : 10	36	..	3 : 0	108	..	9 : 0
60	..	3 : 0	40	..	3 : 4	110	..	9 : 2
70	..	3 : 10	48	..	4 : 0	120	..	10 : 0
80	..	4 : 0	50	..	4 : 2	130	..	10 : 10
90	..	4 : 10	60	..	5 : 0	132	..	11 : 0
100	..	5 : 0	70	..	5 : 10	140	..	11 : 8
110	..	5 : 10	72	..	6 : 0	144	..	12 : 0
120	..	6 : 0	80	..	6 : 8	150	..	12 : 6
130	..	6 : 10	84	..	7 : 0	160	..	13 : 4

TABLES OF WEIGHTS.

TROY WEIGHT.

24 Grains.....make.....1	Pennyweight.....	} gr. dw
20 Pennyweights.....1	Ounce.....oz.	
12 Ounces.....1	Pound.....lb.	
Grains		
24 =	1 Pennyweight	
480 =	20 = 1 Ounce	
5760 =	240 = 12 = 1 Pound	

By this Weight are weighed Gold, Silver, Jewels, Electuaries and all Liquors.

N. B. The Standard for Gold Coin is 22 Carats of fine Gold and 2 Carats of Copper, melted together. For Silver, is 11 oz 2 dwts. of fine Silver, and 10 dwts. or Copper.

25 lb. is a quarter of 100 lb. 1 cwt.
20 cwt. 1 Ton of Gold or Silver.

AVOIRDUPOIS WEIGHT.

16 Drams.....make.....1	Ounce.....	} dr. oz.
16 Ounces.....1	Pound.....lb.	
28 Pounds.....1	Quarter.....qr.	
4 Quarters or 112 lb.....1	Hundred Weight.....cwt.	
20 Hundred Weight.....1	Ton.....ton.	
Drams		
16 =	1 Ounce	
256 =	16 = 1 Pound	
7168 =	448 = 28 = 1 Quarter	
28672 =	1792 = 112 = 4 = 1 Hundred Weight	
573440 =	35840 = 2240 = 80 = 20 = 1 Ton.	

There are several other Denominations in this Weight that are used in some particular Goods, viz.

A Firkin of Butter.....	56	A Stone of Iron, Shot or	14
Soap.....	64	Horseman's wt.....	8
A Barrel of Anchovies.....	30	Butcher's Meat...	7½
Soap.....	256	A Gallon of Train Oil.....	36
Raisins.....	112	A Truss of Straw.....	60
A Puncheon of Prunes. ...	1120	New Hay.....	56
A Fodder of Lead.....	3500	Old Hay.....	56
2 qrs.		35 Trusses a Load.	

A W
3
A Clo
A Sto
A To
By
ture;
tals b
Not
grs. T
20 Gra
3 Scr
8 Dra
12 Out
Note
but buy
The
Ounce
ded.
4 Nails.
3 Quart
4 Quart
5 Quart
6 Quart

Cheese and Butter,

A Clove or Half Stone, 8 lb.		
A Wey in Suffolk,	} lb. } 256	A Wey in Essex,
32 Cloves, or		32 Cloves, or
		} lb. } 336

Wool.

A Clove.....	7 lb.	A Wey is 6 Tods and	} lb. } 182
A Stone.....	14	1 Stone, or	
A Tod.....	28	A Sack is 2 Weys, or	364
		A Last is 12 Sacks, or	4368

By this Weight is weighed anything of a coarse or drossy nature; as all Grocery and Chandlery Wares; Bread, and all Metals but Silver and Gold.

Note. One Pound Avoirdupois is equal to 14 oz. 11 dwts. 15½ grs. Troy.

APOTHECARIES' WEIGHT.

20 Grains.....make.....	1	Scruple.....	Marked
3 Scruples.....	1	Dram.....	3
8 Drams.....	1	Ounce.....	3
12 Ounces.....	1	Pound.....	lb

Grains

20 = 1 Scruple

60 = 3 = 1 Dram

480 = 24 = 8 = 1 Ounce

5760 = 288 = 96 = 12 = 1 Pound.

Note. The Apothecaries mix their Medicines by this Rule, but buy and sell their commodities by Avoirdupois Weight.

The Apothecaries' Pound and Ounce, and the Pound and Ounce Troy, are the same, only differently divided and subdivided.

CLOTH MEASURE.

4 Nails.....make.....	1	Quarter of a Yard	} n. } qr.
3 Quarters.....	1	Flemish Ell.....	
4 Quarters.....	1	Yard.....	yd.
5 Quarters.....	1	English Ell.....	E. E.
6 Quarters.....	1	French Ell.....	Fr. E.

Marl and

} gr.
} dw
.....oz.
.....lb.

Electuaries

of fine Gold
er, is 11 oz

Marked

} dr.
} oz.
.....lb.
.....qr.
.....cwt.
.....ton.

ght

Weight that

lb
not or } 14
..... }
Leat... 8
Oil..... 7½
..... 36
y..... 60
7..... 56

TABLES OF MEASURES.

Inches

2½	=	1 Nail
9	=	4 = 1 Quarter
36	=	16 = 4 = 1 Yard
27	=	12 = 3 = 1 Flemish Ell
45	=	20 = 5 = 1 English Ell
54	=	24 = 6 = 1 French Ell.

LONG MEASURE.

3 Barley Corns.....make.....1	Inch.....	} bar. c. in.
12 Inches.....1	Foot.....	
3 Feet.....1	Yard.....	feet. yd.
6 Feet.....1	Fathom.....	fth.
5½ Yards.....1	Rod, Pole or Perch.....	rod, p.
40 Poles.....1	Furlong.....	fur.
8 Furlongs.....1	Mile.....	mile.
3 Miles.....1	League.....	lea.
60 Miles.....1	Degree.....	deg.

Barley Corns

3	=	1 Inch
36	=	12 = 1 Foot
108	=	36 = 3 = 1 Yard
594	=	198 = 16½ = 5½ = 1 Pole
23760	=	7920 = 660 = 220 = 40 = 1 Furlong
190080	=	63360 = 5280 = 1760 = 320 = 8 = 1 Mile

N. B. A Degree is 69 Miles, 4 Furlongs, nearly, though commonly reckoned but 60 Miles.

This Measure is used to measure Distance of Places, or any thing else that hath length only.

WINE MEASURE.

2 Pints.....make.....1	Quart.....	} pts. qts.
4 Quarts.....1	Gallon.....	
10 Gallons.....1	Anker of Brandy.....	gal. ank.
18 Gallons.....1	Runlet.....	run.
31½ Gallons.....1	Half an Hogshead.....	½ hhd.
42 Gallons.....1	Tierce.....	tier.
63 Gallons.....1	Hogshead.....	hhd.
2 Hogsheads.....1	Pipe or Butt.....	P. or B.
2 Pipes or 4 Hogsheads.....1	Tun.....	t.

* By a Dry Measure these Measures are the "Imp"

Inches*

28 $\frac{1}{2}$	=	1	Pint
57 $\frac{1}{2}$	=	2	= 1 Quart
231	=	8	= 4 = 1 Gallon
9702	=	336	= 168 = 42 = 1 Tierce
14553	=	504	= 252 = 63 = 1 $\frac{1}{4}$ = 1 Hogshhead
19404	=	672	= 336 = 84 = 2 = 1 $\frac{1}{2}$ = 1 Puncheon
29106	=	1008	= 504 = 126 = 3 = 2 = 1 $\frac{1}{2}$ = 1 Pipe
58212	=	2016	= 1008 = 252 = 6 = 4 = 3 = 2 = 1 Tun

All Brandies, Spirits, Perry, Cider, Mead, Vinegar, Honey, and Oil, are measured by this measure; as also Milk, not by law, but custom only.

ALE AND BEER MEASURE.

2	Pints	make.....	1	Quart	Marked
4	Quarts	1	Gallon	} pts.
8	Gallons	1	Firkin of Ale	} qts.
9	Gallons	1	Firkin of Beer	gal.
2	Firkins	1	Kilderkin	A. fir.
4	Firkins, or 2 Kilderkins	1	Barrel	B. fir.
1 $\frac{1}{2}$	Barrel, or 54 Gallons	1	Hogshead of Beer	kil.
2	Barrels	1	Puncheon	bar.
3	Barrels, or 2 Hogsheads	1	Butt	hhd
							pun.
							butt.

BEER.

Cubic Inches

35 $\frac{1}{2}$	=	1	Pint
70 $\frac{1}{2}$	=	2	= 1 Quart
282	=	8	= 4 = 1 Gallon
2538	=	72	= 36 = 9 = 1 Firkin
5076	=	144	= 72 = 18 = 2 = 1 Kilderkin
10152	=	288	= 144 = 36 = 4 = 2 = 1 Barrel
15228	=	432	= 216 = 54 = 6 = 3 = 1 $\frac{1}{2}$ = 1 Hogshhead
20304	=	576	= 288 = 72 = 8 = 4 = 2 = 1 $\frac{1}{2}$ = 1 Puncheon
30456	=	864	= 432 = 108 = 12 = 6 = 3 = 2 = 1 $\frac{1}{2}$ = 1 Butt

ALE.

Cubic Inches

35 $\frac{1}{2}$	=	1	Pint
70 $\frac{1}{2}$	=	2	= 1 Quart
282	=	8	= 4 = 1 Gallon
2256	=	64	= 32 = 8 = 1 Firkin
4512	=	128	= 64 = 16 = 2 = 1 Kilderkin
9024	=	256	= 128 = 32 = 4 = 2 = 1 Barrel
13536	=	384	= 192 = 48 = 6 = 3 = 1 $\frac{1}{2}$ = 1 Hogshhead.

* By a late Act of Parliament, the capacities of the Wine, the Ale and Beer, and the Dry Measures, have been reduced to one Standard. For an accurate comparison of these Measures, with the old standard Measures, the Student is referred to the Table of the "Imperial Measures," at the beginning of the work.

In London they compute but 8 gallons to the firkin of Ale, and 32 to the barrel; but in all other parts of England, for ale, strong beer and small, 34 gallons to the barrel, and $8\frac{1}{2}$ gallons to the firkin.

- N.B.—A barrel of salmon, or eels, is 42 gallons.
 A barrel of herrings..... 32 gallons.
 A keg of sturgeon..... 4 or 5 gallons.
 A firkin of soap..... 8 gallons.

DRY MEASURE.

2 Pints.....make.....1	Quart.....	} pts. } qts.
2 Quarts.....1	Pottle.....	
2 Pottles.....1	Gallon.....	gal.
2 Gallons.....1	Peck.....	pk.
4 Pecks.....1	Bushel.....	bu.
2 Bushels.....1	Strike.....	strike.
4 Bushels.....1	Coom.....	coom.
2 Cooms, or 8 Bushels.....1	Quarter.....	qr.
4 Quarters.....1	Chaldron.....	chal.
5 Quarters.....1	Wey.....	wey.
2 Weys.....1	Last.....	last.

In London, 36 bushels make a chaldron.

- Solid Inches
 $268\frac{4}{5} = 1$ Gallon
 $537\frac{2}{5} = 2 = 1$ Peck
 $2150\frac{2}{5} = 8 = 4 = 1$ Bushel
 $4300\frac{2}{5} = 16 = 8 = 2 = 1$ Strike
 $8601\frac{2}{5} = 32 = 16 = 4 = 2 = 1$ Coom
 $17203\frac{2}{5} = 64 = 32 = 8 = 4 = 2 = 1$ Quarter
 $86016 = 320 = 160 = 40 = 20 = 10 = 5 = 1$ Wey
 $172032 = 640 = 320 = 80 = 40 = 20 = 10 = 2 = 1$ Last.

The Bushel in Water Measure is 5 Pecks.

- A score of coals.....is.....21 chaldrons.
 A sack of coals.....3 bushels.
 A chaldron of coals.....12 sacks.
 A load of corn.....5 bushels.
 A cart of ditto.....40 bushels.
 This measure is applied to all dry goods.
 The standard Bushel is $18\frac{1}{2}$ inches wide, and 8 inches deep

144
9
100
272
40
4
640
30
100

kin of Ale,
and, for ale,
8½ gallons

TIME.

60 Seconds.....make....1	Minute.....	} " m.
60 Minutes.....1	Hour.....	
24 Hours.....1	Day.....	hour.
7 Days.....1	Week.....	day.
4 Weeks.....1	Month.....	week.
13 Months, 1 day, 6 hours..1	Julian Year.....	mo.
		yr.

Marked
} pts.
} qts.
.....pot.
.....gal.
.....pk.
.....bu.
.....strike.
.....coom.
.....qr.
.....chal.
.....wey.
.....last.

Seconds

60=	1 Minute
3600=	.60= Hour
86400=	1440= 24= 1 Day
604800=	10080= 168= 7=1 Week
2419200=	40320= 672= 28=4= 1 Month.
	d. h. w. d. h.
31557600=525960=8766=365 : 6=52 : 1 : 6=1 Julian Year	d. h. m. "
31556937=525948=8765=365 : 5 : 48 : 57=1 Solar Year.	

To know the days in each month, observe,

Thirty days hath September,
April, June, and November,
February hath twenty-eight alone,
And all the rest have thirty and one;
Except in Leap-Year, and then's the time
February's days are twenty and nine.

SQUARE MEASURE.

144	Inches.....make.....1	Foot.
9	Feet.....1	Yard.
100	Feet.....1	Square of flooring.
272½	Feet.....1	Rod.
40	Rods.....1	Rood.
4	Roods, or 160 Rods, or 4840 yards.....1	Acre of land.
640	Acres.....1	Square Mile.
30	Acres.....1	Yard of land.
100	Acres.....1	Hide of land.

hes deep

Inches
 144= 1 Foot
 1296= 9 = 1 Yard
 39204= 272½ = 30½ 1 Pole
 1568160=10890 =1210 = 40=1 Rood
 6272640=43560 =4840 =160=4=1 Acre.

By this measure are measured all things that have length and breadth; such as land, painting, plastering, flooring, thatching, plumbing, glazing, &c.

SOLID MEASURE.

1728 Inches..... make.....1 Solid Foot.
 27 Feet1 Yard, or load of earth.
 40 Feet of round timber, }
 Or, 50 Feet of hewn timber, } is 1 Ton or Load.

108 Solid Feet, *i. e.* 12 feet in length, 3 feet in breadth, and 3 deep, or, commonly, 14 feet long, 3 feet 1 inch broad, and 3 feet 1 inch deep, is a stack of wood.

128 Solid Feet, *i. e.* 8 feet long, 4 feet broad, and 4 feet deep, is a cord of wood.

By this measure are measured all things that have length, breadth, and depth.

ADDITION OF MONEY, WEGHTS, AND MEASURES.

RULE. Add the first row or denomination together, as in Integers, then divide the Sum by as many of the same denomination as make one of the next greater, setting down the Remainder under the row added, and carry the Quotient to the next superior denomination, continuing the same to the last, which add as in simple Addition.

MONEY.

(1)			(2)			(3)			(4)		
£	s.	d.	£	s.	d.	£	s.	d.	£	s.	d.
2	.. 13	.. 5½	27	.. 7	.. 2	35	.. 17	.. 3	75	.. 3	.. 7
7	.. 9	.. 4½	34	.. 14	.. 7½	59	.. 14	.. 7½	54	.. 17	.. 1
5	.. 15	.. 4½	57	.. 19	.. 2½	97	.. 13	.. 5½	91	.. 15	.. 4½
9	.. 17	.. 6½	91	.. 16	.. 1	37	.. 16	.. 8½	35	.. 16	.. 5½
7	.. 16	.. 3	75	.. 18	.. 7½	97	.. 15	.. 7	29	.. 19	.. 7½
5	.. 14	.. 7½	97	.. 13	.. 5	59	.. 16	.. 5½	91	.. 17	.. 3½
<hr/>			<hr/>			<hr/>			<hr/>		
39	.. 6	.. 7½									

£
 257
 734
 595
 159
 207
 798

£
 127
 525
 271
 524
 379
 215

oz.
 5
 7
 3
 7
 9
 8

lb.
 152
 372
 303
 255
 173
 635

MONEY.

⁽⁵⁾			⁽⁶⁾			⁽⁷⁾			⁽⁸⁾		
£	s.	d.	£	s.	d.	£	s.	d.	£	s.	d.
257	1	5½	525	2	4½	21	14	7½	73	2	1½
734	3	7½	179	3	5	75	16	0	25	12	7
595	5	3	250	4	7½	79	2	4½	96	13	5½
159	14	7½	975	3	5½	57	16	5½	76	17	3½
207	5	4	254	5	7	26	13	8½	97	14	1½
798	16	7½	379	4	5½	54	2	7	54	11	7½

⁽⁹⁾			⁽¹⁰⁾			⁽¹¹⁾			⁽¹²⁾		
£	s.	d.	£	s.	d.	£	s.	d.	£	s.	d.
127	4	7½	261	17	1½	31	1	1½	27	13	5½
525	3	5	379	13	5	75	13	1	16	12	9½
271	0	5	257	16	7½	39	19	7½	9	13	3½
524	9	1	184	13	5	97	17	3½	15	2	7½
379	4	3½	725	2	3½	36	13	5	37	19	1
215	5	8½	359	6	5	24	16	3½	56	19	1½

TROY WEIGHT.

⁽¹⁾			⁽²⁾			⁽³⁾			
oz.	dwt.	gr.	lb.	oz.	dwt.	lb.	oz.	dwt.	gr.
5	11	4	7	1	2	5	2	15	22
7	19	21	3	2	17	3	11	17	14
3	15	14	5	1	15	3	7	15	19
7	19	22	7	10	11	9	1	13	21
9	18	15	2	7	13	3	9	7	23
8	13	12	3	11	16	5	2	15	17

AVOIRDUPOIS WEIGHT.

⁽¹⁾			⁽²⁾		⁽³⁾				
lb.	oz.	dr.	cwt.	lbs.	t.	cwt.	qrs.	lbs.	
152	15	15	25	1	17	7	17	2	12
372	14	10	72	3	26	5	5	3	14
303	15	11	54	1	16	2	4	1	17
255	10	4	24	1	16	3	18	2	19
173	6	2	17	0	19	7	9	3	20
635	13	13	55	2	16	8	5	1	24

ADDITION OF MEASURES.

APOTHECARIES' WEIGHT.

(1)			
lb.	oz.	dr.	scr.
17	10	7	1
9	5	2	2
27	11	1	2
9	6	6	1
37	10	5	2
49	0	7	0

(2)				
lb.	oz.	dr.	scr.	gr.
7	2	1	0	12
3	1	7	1	17
9	10	2	0	14
7	5	7	1	15
3	9	5	2	13
7	1	4	1	18

CLOTH MEASURE.

(1)		
Ft.	qr.	n.
127	2	1
15	1	3
237	0	2
52	1	3
376	2	1
197	1	3

(2)		
yd.	qr.	n.
135	3	3
70	2	2
95	3	0
176	1	3
26	0	1
279	2	1

(3)		
E.E.	qr.	n.
272	2	1
152	1	2
79	0	1
156	2	0
79	3	1
154	2	1

LONG MEASURE.

(1)			
vd.	feet	in	bar.
225	1	9	1
171	0	3	2
52	2	3	2
397	0	10	1
154	2	7	2
137	1	4	1

(2)		
lea.	m.	po.
72	2	1
27	1	7
35	2	5
79	0	6
51	1	6
72	0	5

LAND MEASURE.

(1)		
a.	r.	p.
726	1	31
219	2	17
1455	3	14
879	1	21
1195	2	14

(2)		
a.	r.	p.
1232	1	14
327	0	19
131	2	15
1219	1	18
459	2	17

WINE MEASURE.

(2)		
dr.	scr.	gr.
1	0	12
7	1	17
2	0	14
7	1	15
5	2	13
4	1	18

(1)		
hhds.	gals.	qts.
31	57	1
97	18	2
76	13	1
55	46	2
87	38	3
55	17	1

(2)		
t.	hhds.	gals. qts.
14	3	27 2
19	2	56 3
17	0	39 3
79	2	16 1
54	1	19 2
97	3	54 3

ALE AND BEER MEASURE.

(3)		
E.E.	qr.	n.
272	2	1
52	1	2
79	0	1
56	2	0
79	3	1
54	2	1

(1)		
A.B.	fir.	gal.
25	2	7
17	3	5
96	2	6
75	1	4
96	3	7
75	0	5

(2)		
B.B.	fir.	gal.
37	2	8
54	1	7
97	3	8
78	2	5
47	0	7
35	2	5

(3)		
hhds.	gals.	qts.
76	51	2
57	3	3
97	27	3
22	17	2
32	19	3
55	38	3

DRY MEASURE.

(2)		
n.	fur.	po.
2	1	19
..	7	22
..	5	31
..	6	12
..	6	17
..	5	21

(1)		
ch.	bu.	pkts.
75	2	1
41	24	1
29	16	1
70	13	2
54	17	3
79	25	1

(3)		
last.	wey.	q. bu. pkts.
38	1	4 5 3
47	1	3 6 2
62	0	2 4 3
45	1	4 3 3
78	1	1 2 2
29	1	3 6 2

TIME.

(2)		
r.	p	
..	1	14
..	0	19
..	2	15
..	1	18
..	2	17

(1)		
w.	d.	h.
71	3	11
51	2	9
76	0	21
95	3	21
79	1	15

(2)			
w.	d.	h.	m.
57	2	15	42 41
95	3	21	27 51
76	0	15	37 23
53	2	21	42 27
98	2	18	47 38

THE APPLICATION.

1. A man was born in the year 1750, when will he be 47 years of age?
Ans. 1797.
2. A, B, C, and D, went partners in the purchase of a quantity of goods; A laid out £7, half-a-guinea, and a crown; B, 49s.; C, 54s. 6d.; and D, 87d. What was laid out in all?
Ans. £13 : 6 : 3.
3. A man lent his friend, at different times, these several sums, viz. £63, £25 : 15, £32 : 7, £15 : 14 : 10, and four score and nineteen pounds, half-a-guinea, and a shilling. How much did he lend in all?
Ans. £236 : 8 : 4.
4. What is the estate worth per annum, when the taxes are 21 guineas, the neat income 8 score, £19 : 14?
Ans. £201 : 15.
5. There are three numbers; the first is 215, the second 519, and the third is as much as the other two. What is the sum of them all?
Ans. 1468.
6. Bought a parcel of goods, for which I paid £54 : 17, for packing 13s. 8d., carriage £1 : 5 : 4, and spent about the bargain 14s. 3d. What do these goods stand me in?
Ans. £57 : 10 : 3.
7. There are two numbers, the least whereof is 40, their difference 14. I desire to know what is the greater number, and the sum of both?
Ans. 54 greater number, 94 sum.
8. A gentleman left his elder daughter £1500 more than the younger, and her fortune was 11 thousand, 11 hundred and £11. What was the elder sister's fortune, and what did the father leave them?
Ans. Elder sister's fortune, £13611.
Father left them £25722.
9. A nobleman, before he went out of town, was desirous of paying all his tradesmen's bills, and upon inquiry, he found that he owed 82 guineas for rent; to his wine-merchant, £72 : 5 : 0; to his confectioner, £12 : 13 : 4; to his draper, £47 : 13 : 2; to his tailor, £110 : 15 : 6; to his coach-maker, £157 : 8 : 0; to his tallow-chandler, £8 : 17 : 9; to his corn-chandler, £170 : 6 : 8; to his brewer, £52 : 17 : 0; to his butcher, £122 : 11 : 5; to his baker, £37 : 9 : 5; and to his servants, for wages, £53 : 18 : 0. I desire to know what money he had to raise in the whole, when he added to the above sums, £100, which he wished to take with him?
Ans. £1032 . 17 : 3.

10. A father was 24 years of age (allowing 13 months to a year, and 28 days to a month) when his first child was born: between the eldest and next born was 1 year, 11 months, 14 days; between the second and third were 2 years, 1 month, and 15 days; between the third and fourth were 2 years, 10 months, and 25 days; when the fourth was 27 years, 9 months, and 12 days old, how old was the father?

Ans. 58 years, 7 months, 10 days.

11. A banker's clerk having been out with bills, brings home an account, that A paid him £7 : 5 : 2, B £15 : 18 : 6½, C £150 : 13 : 2½, D £17 : 6 : 8, E 5 guineas, 2 crown pieces, 4 half-crowns, and 4s. 2d., F paid him only twenty groats, G £76 15 : 9½, and H £121 : 12 : 4. I desire to know how much the whole amounted to; that he had to pay?

Ans. £396 : 7 : 6½.

12. A nobleman had a service of plate, which consisted of twenty dishes, weighing 203 oz. 8 dwts.; thirty-six plates, weighing 408 oz. 9 dwts.; five dozen of spoons, weighing 112 oz. 8 dwts.; six salts, and six pepper boxes, weighing 71 oz. 7 dwts.; knives and forks, weighing 73 oz. 5 dwts.; two large cups, a tankard, and a mug, weighing 121 oz. 4 dwts.; a tea-kettle and lamp, weighing 131 oz. 7 dwts.; together with sundry other small articles, weighing 105 oz. 5 dwts. I desire to know the weight of the whole?

Ans. 102 lb. 2 oz. 13 dwts.

13. A hop-merchant buys five bags of hops, of which the first weighed 2 cwt. 3 qrs. 13 lb.; the second, 2 cwt. 2 qrs. 11 lb.; the third, 2 cwt. 3 qrs. 5 lb.; the fourth, 2 cwt. 3 qrs. 12 lb.; the fifth, 2 cwt. 3 qrs. 15 lb. Besides these, he purchased two pockets, each weighing 84 lb. I desire to know the weight of the whole?

Ans. 15 cwt. 2 qrs.

14. A, of Vienna, owes to B, of Liverpool, for goods received in January, the sum of £103 : 12 : 2; for goods received in February, £93 : 3 : 4; for goods received in March, £121 : 17; for goods received in April, £142 : 15 : 4; for goods received in May, £171 : 15 : 10; for goods received in June, £142 : 12 : 6; but the latter six months of the year, owing to the falling off in the demands for the articles in which he dealt, the amount was only £205 : 7 : 2. I desire to know the amount of the whole year's bill?

Ans. £981 : 3 : 4.

SUBTRACTION OF MONEY, WEIGHTS & MEASURES.

RULE. Subtract as in Integers; only when any of the lower denominations are greater than the upper, borrow as many of that as make one of the next superior, adding it to the upper, from which take the lower; set down the difference, and carry 1 to the next higher denomination from what you borrowed.

PROOF. As in Integers.

MONEY.

	£	(1) s.	d.
Borrowed	715	.. 2	.. 7½
Paid	476	.. 3	.. 8½
<hr/>			
Remains to pay	238	.. 18	.. 10½
<hr/>			
Proof	715	.. 2	.. 7½

	£	(2) s.	d.
Lent	316	.. 3	.. 5½
Received	218	.. 2	.. 1½
<hr/>			

£	(3) s.	d.
87	.. 2	.. 10
79	.. 3	.. 7½
<hr/>		

£	(4) s.	d.
3	.. 15	.. 1½
1	.. 14	.. 7
<hr/>		

£	(5) s.	d.
25	.. 2	.. 5½
17	.. 9	.. 8½
<hr/>		

£	(6) s.	d.
37	.. 3	.. 4½
25	.. 5	.. 2½
<hr/>		

£	(7) s.	d.
321	.. 17	.. 1½
257	.. 14	.. 7
<hr/>		

£	(8) s.	d.
59	.. 15	.. 3½
36	.. 17	.. 2
<hr/>		

£	(9) s.	d.
71	.. 2	.. 4
19	.. 13	.. 7½
<hr/>		

£	(10) s.	d.
527	.. 3	.. 5½
139	.. 5	.. 7½
<hr/>		

	£	(11) s.	d.
Borrowed	25107	.. 15	.. 7
<hr/>			
	375	.. 5	.. 5½
Paid	259	.. 2	.. 7½
at 359	.. 13	.. 4½	
different	523	.. 17	.. 3
times	274	.. 15	.. 7½
	325	.. 13	.. 5
<hr/>			

	£	(12) s.	d.
Lent	250156	.. 1	.. 6
<hr/>			
	271	.. 13	.. 7½
Received	359	.. 15	.. 3
at 475	.. 13	.. 9½	
several	527	.. 15	.. 3½
payments	272	.. 16	.. 5
	150	.. 0	.. 0
<hr/>			

Paid in all	<hr/>
Remains to pay	<hr/>

<hr/>
<hr/>

SURES.

the lower
many of
the upper,
and carry
wed.

TROY WEIGHT.

	lb.	oz.	dwt.	gr.		lb.	oz.	dwt.	gr.	
(1)	Bought	52	.. 1	.. 7	.. 2	(2)	7	.. 2	.. 2	.. 7
	Sold	39	.. 0	.. 15	.. 7		5	.. 7	.. 1	.. 5
	Unsold	_____				_____				
		_____				_____				

AVOIRDUPOIS WEIGHT.

	lb.	oz.	dr.		cwt.	qrs.	lb.		t.	cwt.	qrs.	lb.	
(1)	35	.. 10	.. 5		(2)	35	.. 1	.. 21	(3)	21	.. 1	.. 2	.. 7
	29	.. 12	.. 7			25	.. 1	.. 10		9	.. 1	.. 3	.. 5
	_____				_____				_____				
	_____				_____				_____				

APOTHECARIES WEIGHT.

	lb.	oz.	dr.	scr.		lb.	oz.	dr.	scr.	gr.	
(1)	5	.. 2	.. 1	.. 0		(2)	9	.. 7	.. 2	.. 1	.. 13
	2	.. 5	.. 2	.. 1			5	.. 7	.. 3	.. 1	.. 18
	_____					_____					
	_____					_____					

CLOTH MEASURE.

	Ft.	qr.	n.		yd.	qr.	n.		E.E.	qr.	n.	
(1)	35	.. 2	.. 2		(2)	71	.. 1	.. 2	(3)	35	.. 2	.. 1
	17	.. 2	.. 1			3	.. 2	.. 1		14	.. 3	.. 2
	_____				_____				_____			
	_____				_____				_____			

LONG MEASURE.

	yds.	ft.	in.	bar.		lea.	mi.	fur.	po.
(1)	107	.. 2	.. 10	.. 1	(2)	147	.. 2	.. 6	.. 29
	78	.. 2	.. 11	.. 2		58	.. 2	.. 7	.. 33
	_____					_____			
	_____					_____			

LAND MEASURE.

	a.	r.	p.		a.	r.	p.	
(1)	175	.. 1	.. 27		(2)	325	.. 2	.. 1
	59	.. 0	.. 27			279	.. 3	.. 5
	_____				_____			
	_____				_____			

WINE MEASURE.

$$\begin{array}{r} \text{hhd. gal. qts. pt.} \\ (1) \quad 47 \dots 47 \dots 2 \dots 1 \\ \quad \quad 28 \dots 59 \dots 3 \dots 0 \\ \hline \end{array}$$

$$\begin{array}{r} \text{tun. hhd. gal. qt.} \\ (2) \quad 42 \dots 2 \dots 37 \dots 2 \\ \quad \quad 17 \dots 3 \dots 49 \dots 3 \\ \hline \end{array}$$

ALE AND BEER MEASURE.

$$\begin{array}{r} \text{A.B. fir. gal.} \\ (1) \quad 25 \dots 1 \dots 2 \\ \quad \quad 21 \dots 1 \dots 5 \\ \hline \end{array}$$

$$\begin{array}{r} \text{B.B. fir. gal.} \\ (2) \quad 37 \dots 2 \dots 1 \\ \quad \quad 25 \dots 1 \dots 7 \\ \hline \end{array}$$

$$\begin{array}{r} \text{hhd. gal. q.} \\ (3) \quad 27 \dots 27 \dots 1 \\ \quad \quad 12 \dots 50 \dots 2 \\ \hline \end{array}$$

DRY MEASURE.

$$\begin{array}{r} \text{qu. bu. p.} \\ (1) \quad 72 \dots 1 \dots 2 \\ \quad \quad 35 \dots 2 \dots 3 \\ \hline \end{array}$$

$$\begin{array}{r} \text{qu. bu. p.} \\ (2) \quad 65 \dots 2 \dots 1 \\ \quad \quad 57 \dots 2 \dots 3 \\ \hline \end{array}$$

$$\begin{array}{r} \text{ch. bu. p.} \\ (3) \quad 79 \dots 3 \dots 0 \\ \quad \quad 54 \dots 7 \dots 1 \\ \hline \end{array}$$

TIME.

$$\begin{array}{r} \text{yrs. mo. w. ds.} \\ (1) \quad 79 \dots 8 \dots 2 \dots 4 \\ \quad \quad 23 \dots 9 \dots 3 \dots 5 \\ \hline \end{array}$$

$$\begin{array}{r} \text{ho. min. ''} \\ (2) \quad 24 \dots 42 \dots 45 \\ \quad \quad 19 \dots 53 \dots 47 \\ \hline \end{array}$$

THE APPLICATION.

1. A man was born in the year 1723, what was his age in the year 1781 ?
Ans. 58.
2. What is the difference between the age of a man born in 1710, and another born in 1766 ?
Ans. 56.
3. A Merchant had five debtors, A, B, C, D, and E, who together owed him £1156; B, C, D, and E, owed him £737. What was A.'s debt ?
Ans. £419.
4. When an estate of £300 per annum, is reduced, on the paying of taxes to 12 score and £14 : 6 What is the tax ?
Ans. £45 : 14 .

5. What is the difference between £9154, and the amount of £754 added to £305?

Ans. £8095.

6. A horse in his furniture is worth £37 : 5; out of it, 14 guineas; how much does the price of the furniture exceed that of the horse?

Ans. £7 : 17.

7. A merchant, at his out-setting in trade, owed £750; he had in cash, commodities, the stocks, and good debts, £12510 : 7; he cleared, the first year, by commerce, £452 : 3 : 6; what is the neat balance at the twelve months' end?

Ans. £12212 : 10 : 6.

8. A gentleman dying, left £45247 between two daughters, the younger was to have 15 thousand, 15 hundred, and twice £15. What was the elder sister's fortune?

Ans. £28717.

9. A tradesman happening to fail in business, called all his creditors together, and found he owed to A, £63 : 7 : 6; to B, £105 : 10; to C, £34 : 5 : 2; to D, £28 : 16 : 5; to E, £14 : 15 : 8; to F, £112 : 9; and to G, £143 : 12 : 9. His creditors found the value of his stock to be £212 : 6, and that he had owing to him, in good book debts, £112 : 8 : 3, besides £21 : 10 : 5 money in hand. As his creditors took all his effects into their hands, I desire to know whether they were losers or gainers, and how much?

Ans. The creditors lost £146 : 11 : 10.

10. My correspondent at Seville, in Spain, sends me the following account of money received, at different sales, for goods sent him by me, viz: Beeswax, to the value of £37 : 15 : 4; stockings, £37 : 6 : 7; tobacco, £125 : 11 : 6; linen cloth, £112 : 14 : 8; tin, £115 : 10 : 5. My correspondent, at the same time, informs me, that he has shipped, agreeably to my order, wines to the value of £250 : 15; fruit to the value of £51 : 12 : 6; figs, £19 : 17 : 6; oil, £19 : 12 : 4; and Spanish wool, to the value of £115 : 15 : 6. I desire to know how the account stands between us, and who is the debtor?

Ans. Due to my Spanish correspondent, £28 : 14 : 4.

MULTIPLICATION OF SEVERAL DENOMINATIONS.

RULE.—Multiply the first Denomination by the quantity given, divide the product by as many of that as make one of the next, set down the remainder, and add the quotient to the next superior, after it is multiplied.

If the given quantity is above 12, multiply by any two numbers, which multiplied together will make the same number; but if no two numbers multiplied together will make the exact number, then multiply the top line by as many as wanting, adding it to the last product.

PROOF. By Division.

$$\begin{array}{r}
 \text{£} \quad \text{s.} \quad \text{d.} \\
 35 : 12 : 7\frac{1}{2} \\
 \underline{\quad 2} \\
 71 : 5 : 2\frac{1}{2}
 \end{array}$$

$$\begin{array}{r}
 \text{£} \quad \text{s.} \quad \text{d.} \\
 75 : 13 : 1\frac{1}{3} \\
 \underline{\quad 3} \\
 \text{---}
 \end{array}$$

$$\begin{array}{r}
 \text{£} \quad \text{s.} \quad \text{d.} \\
 62 : 5 : 4\frac{1}{4} \\
 \underline{\quad 4} \\
 \text{---}
 \end{array}$$

$$\begin{array}{r}
 \text{£} \quad \text{s.} \quad \text{d.} \\
 57 : 2 : 4\frac{1}{5} \\
 \underline{\quad 5} \\
 \text{---}
 \end{array}$$

1. 18 yards of cloth, at 9s. 6d. per yard.
 $9 \times 2 = 18$

$$\begin{array}{r}
 \text{---} \\
 \text{---} \\
 4 : 5 : 6 \\
 \underline{\quad 2} \\
 8 : 11 : 0
 \end{array}$$

2. 26 lb. of tea, at £1 : 2 : 6 per lb.
 $8 \times 3 + = 26$

$$\begin{array}{r}
 \text{---} \\
 \text{---} \\
 9 : 0 : 0 \\
 \underline{\quad 3} \\
 27 : 0 : 0 \\
 \text{Top line} \times 2 = 2 : 5 : 0 \\
 \underline{\quad \quad \quad} \\
 29 : 5 : 0
 \end{array}$$

3. 21 ells of Holland, at 7s. 8½d. per ell.
Facit, £8 : 1 : 10½.
4. 35 firkins of butter, at 15s. 3½d. per firkin.
Facit, £26 : 15 : 2½.
5. 15 lb. of nutmegs, at 7s. 2¾d. per lb.
Facit, £27 : 2 : 2¼.
6. 37 yards of tabby, at 9s. 7d. per yard.
Facit, £17 : 14 : 7.
7. 97 cwt. of cheese, at £1 : 5 : 3 per cwt.
Facit, £122 : 9 : 3.
8. 43 dozen of candles, at 6s. 4d. per doz.
Facit, £13 : 12 : 4.
9. 127 lb. of Bohea tea, at 12s. 3d. per lb.
Facit, £77 : 15 : 9.
10. 135 gallons of rum, at 7s. 5d. per gallon.
Facit, £50 : 1 : 3.
11. 74 ells of diaper, at 1s. 4½d. per ell.
Facit, £5 : 1 : 9.
12. 6 dozen pair of gloves, at 1s. 10d. per pair.
Facit, £6 : 12.

When the given quantity consists of ¼, ½, or ¾.

RULE. Divide the given price (or the price of one) by 4 for ¼, by 2 for ½, and for ¾, first divide by 2 for ½, then divide that quotient by 2 for ¾, add them to the product, and their sum will be the answer required.

13. $25\frac{1}{2}$ ells of holland, at 3 : $4\frac{1}{2}$ d. per ell.
 $5 \quad 5 \times 5 = 25$

$$\begin{array}{r} 16 : 10\frac{1}{2} \\ \hline 5 \\ 4 : 4 : 4\frac{1}{2} = 25 \\ 0 : 1 : 8\frac{1}{4} = \frac{1}{2} \\ \hline 4 : 6 : 0\frac{3}{4} = 25\frac{1}{2} \end{array}$$

- 14. $75\frac{1}{2}$ ells of diaper, at 1s. 3d. per ell. Facit, £4 : 14 : $4\frac{1}{2}$
- 15. $19\frac{1}{2}$ ells of damask, at 4s. 3d. per ell. Facit, £4 : 2 : $10\frac{1}{2}$
- 16. $35\frac{1}{2}$ ells of dowlas, at 1s. 4d. per ell. Facit, £2 : 7 : 4
- 17. $7\frac{1}{4}$ cwt. of Malaga raisins, at £1 : 1 : 6 per cwt. Facit, £7 : 15 : $10\frac{1}{2}$
- 18. $6\frac{1}{2}$ barrels of herrings, at £3 : 15 : 7 per barrel. Facit, £24 : 11 : $3\frac{1}{2}$
- 19. $35\frac{1}{2}$ cwt. double refined sugar, at £4 : 15 : 6 per cwt. Facit, £169 : 10 : 3
- 20. $154\frac{1}{2}$ cwt. of tobacco, at £4 : 17 : 10 per cwt. Facit, £755 : 15 : 3
- 21. $117\frac{1}{4}$ gallons of arrack, at 12s. 6d. per gallon. Facit, £73 : 5 : $7\frac{1}{2}$
- 22. $85\frac{1}{4}$ cwt. of cheese, at £1 : 7 : 8 per cwt. Facit, £118 : 12 : 5
- 23. $29\frac{1}{4}$ lb. of fine hyson tea, at £1 : 3 : 6 per lb. Facit, £34 : 7 : $4\frac{1}{2}$
- 24. $17\frac{3}{4}$ yards of superfine scarlet drab, at £1 : 3 : 6 per yard. Facit, £20 : 17 : $1\frac{1}{2}$
- 25. $37\frac{1}{2}$ yards of rich brocaded silk, at 12s. 4d. per yard. Facit, £23 : 2 : 6
- 26. $56\frac{3}{4}$ cwt. of sugar, at £2 : 18 : 7 per cwt. Facit, £166 : 4 : $7\frac{1}{2}$
- 27. $96\frac{1}{2}$ cwt. of currants, at £2 : 15 : 6 per cwt. Facit, £267 : 15 : 9
- 28. $45\frac{3}{4}$ lb. of Belladine silk, at 18s. 6d. per lb. Facit, £42 : 6 : $4\frac{1}{2}$
- 29. $87\frac{3}{4}$ bushels of wheat, at 4s. 3d. per bushel. Facit, £18 : 12 : $11\frac{1}{4}$

30. 120 $\frac{3}{4}$ cwt. of hops, at £4 : 7 : 6 per cwt.
Facit, £528 : 5 : 7 $\frac{1}{2}$.
31. 407 yards of cloth, at 3s. 9 $\frac{1}{2}$ d. per yard.
Facit, £77 : 3 : 2 $\frac{1}{2}$.
32. 729 ells of cloth, at 7s. 7 $\frac{1}{2}$ d. per ell.
Facit, £277 : 3 : 5 $\frac{1}{2}$.
33. 2068 yards of lace, at 9s. 5 $\frac{1}{2}$ d. per yard.
Facit, £977 : 19 : 10.

THE APPLICATION.

1. What sum of money must be divided amongst 18 men, so that each man may receive £14 : 6 : 8 $\frac{1}{2}$?
Ans. £258 : 0 : 9.
2. A privateer of 250 men took a prize, which amounted to £125 : 15 : 6 to each man; what was the value of the prize?
Ans. £31443 : 15 : 0
3. What is the difference between six dozen dozen, and half a dozen dozen; and what is their sum and product?
Ans. 792 diff. Sum 936, Product 62208.
4. What difference is there between twice eight and fifty, and twice fifty-eight, and what is their product?
Ans. 50 diff. 7656 Product.
5. There are two numbers, the greater of them is 37 times 45, and their difference 19 times 4; their sum and product are required?
Ans. 3254 Sum, 2645685 Product.
6. The sum of two numbers is 360, the less of them 144; what is their product and the square of their difference?
Ans. 31104 Product, 5184 Square of their difference.
7. In an army consisting of 187 squadrons of horse, each 157 men, and 207 battalions, each 560 men, how many effective soldiers, supposing that in 7 hospitals there are 473 sick?
Ans. 144806.
8. What sum did that gentleman receive in dowry with his wife, whose fortune was her wedding suit; her petticoat having two rows of furbelows, each furbelow 87 quills, and in each quill 21 guineas?
Ans. £3836 : 14 : 0.
9. A merchant had £19118 to begin trade with; for 5 years together he cleared £1086 a year; the next 4 years he made good £2715 : 10 : 6 a year; but the last 3 years he was in trade, he had the misfortune to lose, one year with another, £475 : 4 : 6 a year; what was his real fortune at 12 years' end?
Ans. £33984 : 8 : 6.

10
mach
of th
the t
coals

11
and
nual

12
scrut
were
piece
fortu

13
quar
does
years

14
was
6, of
£31 :

15
much
15.
publi
pnew
thirty
his ex
time

16.
quoti
numb

(1)
(2)
(3)
(4)
(5)
(6)

10. In some parts of the kingdom, they weigh their coals by a machine in the nature of a steel-yard, waggon and all. Three of these draughts together amount to 137 cwt. 2 qrs. 10 lb., and the tare or weight of the waggon is 13 cwt. 1 qr.; how many coals had the customer in 12 such draughts?

Ans. 391 cwt. 1 qr. 12 lb.

11. A certain gentleman lays up every year £294 : 12 : 6, and spends daily £1 : 12 : 6. I desire to know what is his annual income?

Ans. £887 : 15 : 0.

12. A tradesman gave his daughter, as a marriage portion, a scrutoire, in which there were twelve drawers, in each drawer were six divisions, in each division there were £50, four crown pieces, and eight half-crown pieces, how much had she to her fortune?

Ans. £3744.

13. Admitting that I pay eight guineas and half-a-crown for a quarter's rent, and am allowed quarterly 15s. for repairs, what does my apartment cost me annually, and how much in seven years?

Ans. In 1 year, £31 : 2. In 7, £217 : 14.

14. A robbery being committed on the highway, an assessment was made on a neighbouring Hundred for the sum of £386 : 15 : 6, of which four parishes paid each £37 : 14 : 2, four hamlets £31 : 4 : 2 each, and the four townships £18 : 12 : 6 each; how much was the deficiency?

Ans. £36 : 12 : 2.

15. A gentleman, at his decease, left his widow £4560; to a public charity he bequeathed £572 : 10; to each of his four nephews, £750 : 10; to each of his four nieces, £375 : 12 : 6; to thirty poor housekeepers, ten guineas each, and 150 guineas to his executor. What sum must he have been possessed of at the time of his death, to answer all these legacies?

Ans. £10109 : 10 : 0.

16. Admit 20 to be the remainder of a division sum, 423 the quotient, the divisor the sum of both, and 19 more, what was the number of the dividend?

Ans. 195446.

EXAMPLES OF WEIGHTS AND MEASURES.

- (1) Multiply 9 lb. 10 oz. 15 dwts. 19 grs. by 9.
- (2) Multiply 23 tons, 9 cwt. 3 qrs. 18 lb. by 7.
- (3) Multiply 107 yards, 3 qrs. 2 nails, by 10.
- (4) Multiply 33 ale bar. 2 firks. 3 gal. by 11.
- (5) Multiply 27 beer bar. 2 firks. 4 gal. 3 qts. by 12.
- (6) Multiply 110 miles, 6 fur. 26 poles, by 12.

DIVISION OF SEVERAL DENOMINATIONS.

RULE. Divide the first Denomination on the left hand, and if any remains, multiply it by as many of the next less as make one of that, which add to the next, and divide as before.

PROOF. By Multiplication.

(1)	(2)	(3)	(4)
£ s. d.	£ s. d.	£ s. d.	£ s. d.
2)25 : 2 : 4(3)37 : 7 : 7(4)57 : 5 : 7(5)52 : 7 : 0(
<hr style="width: 100%;"/>	<hr style="width: 100%;"/>	<hr style="width: 100%;"/>	<hr style="width: 100%;"/>
12 : 11 : 2			
<hr style="width: 100%;"/>	<hr style="width: 100%;"/>	<hr style="width: 100%;"/>	<hr style="width: 100%;"/>

(5) Divide £1407 : 17 : 7 by 243.

(6) Divide £700791 : 14 : 4 by 1794.

(7) Divide £490981 : 3 : 7½ by 31715.

(8) Divide £19743052 : 5 : 7½ by 214723.

THE APPLICATION.

1. If a man spends £257 : 2 : 5 in twelve months' time, what is that per month? *Ans.* £21 : 8 : 6¼.

2. The clothing of 35 charity boys came to £57 : 3 : 7, what is the expense of each? *Ans.* £1 : 12 : 8.

3. If I gave £37 : 6 : 4¼ for nine pieces of cloth, what did I give per piece? *Ans.* £4 : 2 : 11.

4. If 20 cwt. of tobacco came to £27 : 5 : 4½, at what rate is that per cwt.? *Ans.* £1 : 7 : 3.

5. What is the value of one hogshead of beer, when 120 are sold for £154 : 17 : 10? *Ans.* £1 : 5 : 9¼.

6. Bought 72 yards of cloth for £85 : 6 : 0. I desire to know at what rate per yard? *Ans.* £1 : 3 : 8¼.

7. Gave £275 : 3 : 4 for 36 bales of cloth, what is that for 2 bales? *Ans.* £15 : 5 : 8½.

8. A prize of £7257 : 3 : 6 is to be equally divided amongst 500 sailors, what is each man's share? *Ans.* £14 : 10 : 3¼.

9. There are 2545 bullocks to be divided amongst 509 men, I desire to know how many each man had, and the value of each man's share, supposing every bullock worth £9 : 14 : 6. *Ans.* 5 bullocks each man, £48 : 12 : 6 each share.

10. A gentleman has a garden walled in, containing 9625 yards, the breadth was 35 yards, what was the length?

Ans. 275.

11. A club in London, consisting of 25 gentlemen, joined for a lottery ticket of £10 value, which came up a prize of £4000. I desire to know what each man contributed, and what each man's share came to?

Ans. Each contributed 8s., each share £160.

12. A trader cleared £1156, equally, in 17 years, how much did he lay by in a year?

Ans. £68.

13. Another cleared £2305 in $7\frac{1}{2}$ years, what was his yearly increase of fortune?

Ans. £374.

14. What number added to the 43d part of 4429, will raise it to 240?

Ans. 137.

15. Divide 20s. between A, B, and C, in such sort that A may have 2s. less than B, and C 2s more than B?

Ans. A 4s. 8d., B 6s. 8d., C 8s. 8d.

16. If there are 1000 men to a regiment, and but 50 officers, how many private men are there to one officer?

Ans. 19.

17. What number is that, which multiplied by 7847, will make the product 3013248?

Ans. 384.

18. The quotient is 1083, the divisor 28604, what was the dividend if the remainder came out 1788?

Ans. 30979920.

19. An army, consisting of 20,000 men, took and plundered a city of £12,000. What was each man's share, the whole being equally divided among them?

Ans. 12s.

20. My purse and money, said Dick to Harry, are worth 12s. 8d., but the money is worth seven times the purse. What did the purse contain?

Ans. 11s. 1d.

21. A merchant bought two lots of tobacco, which weighed 12 cwt. 3 qrs. 15 lb., for £114 : 15 : 6. Their difference, in point of weight, was 1 cwt. 2 qrs. 13 lb., and of price, £7 : 15 : 6. I desire to know their respective weights and value.

Ans. Less weight, 5 cwt. 2 qrs. 15 lb. Price, £53 : 10.

Greater weight, 7 cwt. 1 qr. Price, £61 : 5 : 6.

22. Divide 1000 crowns in such a manner between A, B, and C, that A may receive 129 more than B, and B 178 less than C.

Ans. A 360, B 231, C 409.

EXAMPLES OF WEIGHTS AND MEASURES.

1. Divide 83 lb. 5 oz. 10 dwts. 17 gr. by 8.
2. Divide 29 tons, 17 cwt. 0 qrs. 18 lb. by 9.
3. Divide 114 yards, 3 qrs. 2 nails, by 10.
4. Divide 1017 miles, 6 fur, 38 poles, by 11.
5. Divide 2019 acres, 3 roods, 29 poles, by 26.
6. Divide 117 years, 7 months, 3 weeks, 5 days, 11 hours, 27 minutes, by 37.

BILLS OF PARCELS.

HOSIERS'.

(¹) Mr. John Thomas,
Bought of Samuel Green. May 1, 18

	<i>s.</i>	<i>d.</i>
8 Pair of worsted stockings.....at...4 : 6 per pair £		
5 Pair of thread ditto.....3 : 2		
3 Pair of black silk ditto.....14 : 0		
6 Pair of milled hose.....4 : 2		
4 Pair of cotton ditto.....7 : 6		
2 Yards of fine flannel.....1 : 8 per yard		
	£7 : 12 : 2	

MERCERS'.

(²) Mr. Isaac Grant,
Bought of John Sims. May 3, 18

	<i>s.</i>	<i>d.</i>
15 Yards of satin.....at...9 : 6 per yard £		
18 Yards of flowered silk.....17 : 4		
12 Yards of rich brocade.....19 : 8		
16 Yards of sarsenet.....3 : 2		
13 Yards of Genoa velvet.....27 : 6		
23 Yards of lutestring.....6 : 3		
	£62 : 2 : 5	

LINEN DRAPERS'.

(³) Mr. Simon Surety,
 Bought of Josiah Short. June 4, 18

	s.	d.
4 Yards of cambric.....at...12 :	6	per yard £
12 Yards of muslin.....8 :	3
15 Yards of printed linen.....5 :	4
2 Dozen of napkins.....2 :	3	each.....
14 Ells of diaper.....1 :	7	per ell..
35 Ells of dowlas.....1 :	1½

£17 : 4 : 6½

MILLINERS'.

(⁴) Mrs. Bright,
 Bought of Lucy Brown. June 14, 18

	£	s.	d.
18 Yards of fine lace.....at...0 :	12	3	per yard £
5 Pair of fine kid gloves.....0 :	2	2	per pair
12 Fans of French mounts.....0 :	3	6	each.....
2 Fine lace tippets.....3 :	3	0
4 Dozen Irish lamb.....0 :	1	3	per pair.
6 Sets of knots.....0 :	2	6	per set..

£23 : 14 : 4

WOOLLEN DRAPERS'.

(⁵) Mr. Thomas Sage,
 Bought of Ellis Smith. June 20, 18

	£	s.	d.
17 Yards of fine serge.....at...0 :	3	9	per yard £
18 Yards of drugget.....0 :	9	0
15 Yards of superfine scarlet.....1 :	2	0
16 Yards of black.....0 :	18	0
25 Yards of shalloon.....0 :	1	9
17 Yards of drab.....0 :	17	6

£59 : 5 : 0

LEATHER-SELLERS'.

(⁶) Mr. Giles Harris,
Bought of Abel Smith. July 1 18

	<i>s.</i>	<i>d.</i>	
27 Calf Skins.....at...	3	9	per skin £
75 Sheep ditto.....	1	7
36 Coloured ditto.....	1	8
15 Buck ditto.....	11	6
17 Russia Hides.....	10	7
120 Lamb Skins.....	1	2½
			<u>£38 : 17 : 5</u>

GROCERS'

(⁷) Mr. Richard Groves,
Bought of Francis Elliot. July 5, 18

	<i>s.</i>	<i>d.</i>	
25 lb. of lump sugar.....at...	6	6¼	per lb. £
2 loaves of double refined, weight 15 lb. }	0	11½
14 lb. of rice.....	0	3
28 lb. of Malaga raisins.....	0	5
15 lb. of currants.....	0	5½
7 lb. of black pepper.....	1	10
			<u>£3 : 2 : 9½</u>

CHEESEMONGERS'.

(⁸) Mr. Charles Cross,
Bought of Samuel Grant. July 6, 18

	<i>s.</i>	<i>d.</i>	
8 lb. of Cambridge butter.....at...	0	6	per lb. £
17 lb. of new cheese.....	0	4
½ Fir. of butter, wt. 28 lb.....	0	5½
5 Cheshire cheeses, 127 lb.....	0	4
2 Warwickshire ditto, 15 lb.....	0	3
12 lb. of cream cheese.....	0	6
			<u>£3 : 14 : 7</u>

CORN-DEALERS'.

(^o) Mr. Abraham Doyley,
Bought of Isaac Jones. July 20, 18

	<i>d.</i>	
Tares, 19 bushels.....at...1	10	per bushel £
Pease, 18 bushels.....3	9½
Malt, 7 quarters.....25	0	per quarter
Hops, 15 lb.....1	5	per lb.....
Oats, 6 qrs.....2	4	per bushel
Beans, 12 bushels.....4	8

£23 : 7 : 4

REDUCTION

Is the bringing or reducing numbers of one denomination into other numbers of another denomination, retaining the same value, and is performed by multiplication and division.

First, All great names are brought into small, by multiplying with so many of the less as make one of the greater.

Secondly, All small names are brought into great, by dividing with so many of the less as make one of the greater.

A TABLE OF SUCH COINS AS ARE CURRENT IN ENGLAND.

	£	s.	d.
Guinea.....	1	1	0
Half ditto.....	0	10	6
Sovereign.....	1	0	0
Half ditto.....	0	10	0
Crown.....	0	5	0
Half ditto.....	0	2	6
Shilling.....	0	1	0

NOTE. There are several pieces which speak their own value; such as sixpence, fourpence, threepence, twopence, penny, halfpenny, farthing.

1. In £8, how many shillings and pence?

20

160 shillings.

12

1920

2. In £12, how many shillings, pence, and farthings?
Ans. 240s. 2880d. 11520 far
3. In 311520 farthings, how many pounds?
Ans. £324 : 10.
4. How many farthings are there in 21 guineas?
Ans. 21168.
5. In £17 : 5 : 3½, how many farthings?
Ans. 16573.
6. In £25 : 14 : 1, how many shillings and pence?
Ans. 514s. 6169d.
7. In 17940 pence, how many crowns?
Ans. 299.
8. In 15 crowns, how many shillings and sixpences?
Ans. 75s. 150 sixpences
9. In 57 half-crowns, how many pence and farthings?
Ans. 1710d. 6840 farthings.
10. In 52 crowns, as many half-crowns, shillings, and pence,
 how many farthings?
Ans. 21424.
11. How many pence, shillings, and pounds, are there in
 17280 farthings?
Ans. 4320d. 360s. £18.
12. How many guineas in 21168 farthings?
Ans. 21 guineas.
13. In 16573 farthings, how many pounds?
Ans. £17 : 5 : 3½
14. In 6169 pence, how many shillings and pounds?
Ans. 514s. £25 : 14 : 1.
15. In 6840 farthings, how many pence and half-crowns?
Ans. 1710d. 57 half-crowns.
16. In 21424 farthings, how many crowns, half-crowns, shil-
 lings, and pence, and of each an equal number?
Ans. 52.
17. How many shillings, crowns, and pounds, in 60 guineas?
Ans. 1260s. 252 crowns, £63.
18. Reduce 76 moidores into shillings and pounds?
Ans. 2052s. £102 : 12.
19. Reduce £102 : 12 into shillings and moidores?
Ans. 2052s. 76 moidores.
20. How many shillings, half-crowns, and crowns, are there
 in £556, and of each an equal number?
Ans. 1308 each, and 2s. over.
21. In 1308 half-crowns, as many crowns and shillings, how
 many pounds?
Ans. £555 : 18.
22. Seven men brought £15 : 10 each into the mint, to be ex-
 changed for guineas, how many must they have in all?
Ans. 103 guineas, 7s. over.

23. If 103 guineas and seven shillings are to be divided amongst seven men, how many pounds sterling is that each?

Ans. £15 : 10.

24. A certain person had 25 purses, and in each purse 12 guineas, a crown, and a moidore, how many pounds sterling had he in all?

Ans. £355.

25. A gentleman, in his will, left £50 to the poor, and ordered that $\frac{1}{4}$ should be given to ancient men, each to have 5s.— $\frac{1}{4}$ to poor women, each to have 2s. 6d.— $\frac{1}{4}$ to poor boys, each to have 1s.— $\frac{1}{4}$ to poor girls, each to have 9d. and the remainder to the person who distributed it. I demand how many of each sort there were, and what the person who distributed the money had for his trouble?

Ans. 66 men, 100 women, 200 boys, 222 girls,
£2 : 13 : 6 for the person's trouble.

TROY WEIGHT.

26. In 27 ounces of gold, how many grains?

Ans. 12960.

27. In 12960 grains of gold, how many ounces?

Ans. 27.

28. In 3 lb. 10 oz. 7 dwts. 5 gr. how many grains?

Ans. 22253.

29. In 8 ingots of silver, each weighing 7 lb. 4 oz. 17 dwts. 15 gr. how many ounces, pennyweights, and grains?

Ans. 711 oz. 14221 dwts. 341304 gr.

30. How many ingots, of 7 lb. 4 oz. 17 dwts. 15 gr. each, are there in 341304 grains?

Ans. 8 ingots.

31. Bought 7 ingots of silver, each containing 23 lb. 5 oz. 7 dwts. how many grains?

Ans. 945336.

32. A gentleman sent a tankard to his goldsmith, that weighed 50 oz. 8 dwts. and ordered him to make it into spoons, each to weigh 2 oz. 16 dwts. how many had he?

Ans. 18.

33. A gentleman delivered to a goldsmith 137 oz. 6 dwts. 9 gr. of silver, and ordered him to make it into tankards of 17 oz. 15 dwts. 10 gr. each; spoons of 21 oz. 11 dwts. 13 gr. per doz. salts of 3 oz. 10 dwts. each; and forks of 21 oz. 11 dwts. 13 gr. per doz. and for every tankard to have one salt, a dozen of spoons, and a dozen of forks; what is the number of each he must have?

Ans. 2 of each sort, 8 oz. 9 dwts. 9 gr. over.

AVOIRDUPOIS WEIGHT.

NOTE.—There are several sorts of silk which are weighed by a great pound of 24 oz. others by the common pound of 16 oz. ; therefore,

To bring great pounds into common, multiply by 3, and divide by 2, or add one half.

To bring small pounds into great, multiply by 2, and divide by 3, or subtract one third.

Things bought and sold by the Tale.

12 Pieces or things make	1 Dozen.
12 Dozen	1 Gross.
12 Gross, or 144 doz.	1 Great Gross.
24 Sheets	1 Quire.
20 Quires	1 Ream.
2 Reams	1 Bundle.
1 Dozen of Parchment.	12 Skins.
12 Skins	1 Roll.

34. In 14769 ounces how many cwt. ? *Ans. 8 cwt. 0 qr. 27 lb. 1 oz.*
35. Reduce 8 cwt. 0 qrs. 27 lb. 1 oz. into quarters, pounds, and ounces. *Ans. 32 qrs. 923 lb. 14769 oz.*
36. Bought 32 bags of hops, each 2 cwt. 1 qr. 14 lb. and another of 150 lb. how many cwt. in the whole ? *Ans. 77 cwt. 1 qr. 10 lb.*
37. In 34 ton, 17 cwt. 1 qr. 19 lb. how many pounds ? *Ans. 78111 lb.*
38. In 547 great pounds, how many common pounds ? *Ans. 820 lb. 8 oz.*
39. In 27 cwt. of raisins, how many parcels of 18 lb. each ? *Ans. 168.*
40. In 9 cwt. 2 qrs. 14 lb. of indigo, how many pounds ? *Ans. 1078 lb.*
41. Bought 27 bags of hops, each 2 cwt. 1 qr. 15 lb. and one bag of 137 lb. how many cwt. in the whole ? *Ans. 65 cwt. 2 qrs. 10 lb.*
42. How many pounds in 27 hogsheads of tobacco, each weighing neat 84 cwt. ? *Ans. 26460.*
43. In 552 common pounds of silk, how many great pounds ? *Ans. 368.*
44. How many parcels of sugar of 16 lb. 2 oz. are there in 16 cwt. 1 qr. 15 lb. ? *Ans. 113 parcels, and 12 lb. 14 oz. over.*

APOTHECARIES' WEIGHT.

45. In 27 lb. 7 oz. 2 dr. 1 scr. how many grains? *Ans.* 159022.
 46. How many lb. oz. dr. scr. are there in 159022 grains? *Ans.* 27 lb. 7 oz. 2 dr. 1 scr.

CLOTH MEASURE

47. In 27 yards, how many nails? *Ans.* 432.
 48. In 75 English ells, how many yards? *Ans.* 93 yards, 3 qrs.
 49. In $93\frac{3}{4}$ yards, how many English ells? *Ans.* 75.
 50. In 24 pieces, each containing 32 Flemish ells, how many English ells? *Ans.* 460 English ells, 4 qrs.
 51. In 17 pieces of cloth, each 27 Flemish ells, how many yards? *Ans.* 344 yards, 1 qr.
 52. Bought 27 pieces of English stuff, each 27 ells, how many yards? *Ans.* 911 yards, 1 qr.
 53. In $911\frac{1}{4}$ yards, how many English ells? *Ans.* 729.
 54. In 12 bales of cloth, each 25 pieces, each 15 English ells, how many yards? *Ans.* 562 $\frac{1}{2}$

LONG MEASURE

55. In 57 miles, how many furlongs and poles? *Ans.* 456 furlongs, 18240 poles.
 56. In 7 miles, how many feet, inches, and barley-corns? *Ans.* 36960 ft. 443520 in. 1330560 b. corns.
 57. In 18240 poles, how many furlongs and miles? *Ans.* 456 furlongs, 57 miles.
 58. In 72 leagues, how many yards? *Ans.* 380160.
 59. In 380160 yards, how many miles and leagues? *Ans.* 216 miles, 72 leagues
 60. If from London to York be accounted 50 leagues, I demand how many miles, yards, feet, inches, and barley-corns? *Ans.* 150 miles, 264000 yards, 792000 feet, 9504000 inches, 28512000 barley-corns.
 61. How often will the wheel of a coach, that is 17 feet in circumference, turn in 100 miles? *Ans.* $31058\frac{1}{4}$ times round.

62. How many barley-corns will reach round the world, the circumference of which is 360 degrees, each degree 69 miles and a half?
Ans. 4755801600 barley-corns.

LAND MEASURE.

63. In 27 acres, how many roods and perches?
Ans. 108 roods, 4320 perches.
64. In 4320 perches, how many acres?
Ans. 27.
65. A person having a piece of ground, containing 37 acres, 1 pole, has a mind to dispose of 15 acres to A. I desire to know how many perches he will have left?
Ans. 3521
66. There are four fields to be divided into shares of 75 perches each; the first field containing 5 acres; the second, 4 acres, 2 poles; the third, 7 acres, 3 roods; and the fourth, 2 acres, 1 rood. I desire to know how many shares are contained therein?
Ans. 40 shares, 42 perches rem.

WINE MEASURE.

67. Bought 5 tuns of port wine, how many gallons and pints?
Ans. 1260 gallons, 10080 pints.
68. In 10080 pints, how many tuns?
Ans. 5 tuns.
69. In 5896 gallons of Canary, how many pipes and hogsheads, and of each an equal number?
Ans. 31 of each, 37 gallons over.
70. A gentleman ordered his butler to bottle off $\frac{2}{3}$ of a pipe of French wine into quarts, and the rest into pints. I desire to know how many dozen of each he had?
Ans. 28 dozen of each.

ALE AND BEER MEASURE.

71. In 46 barrels of beer, how many pints.
Ans. 13248.
72. In 10 barrels of ale, how many gallons and quarts?
Ans. 320 gals. 1280 qts.
73. In 72 hogsheads of ale, how many barrels?
Ans. 108.
74. In 108 barrels of ale, how many hogsheads?
Ans. 72.

75.
lons,

76.

77.

78.

79.

80.

Chris

81.

Savio

82.

many

83.

how r

84.

and d

Teach

propo

Ru

such

the sa

numb

tioned

DRY MEASURE.

75. In 120 quarters of wheat, how many bushels, pecks, gallons, and quarts?

Ans. 960 bushels, 3840 pecks, 7680 gallons, 30720 qts.

76. In 30720 quarts of corn, how many quarters?

Ans. 120

77. In 20 chaldrons of coals, how many pecks?

Ans. 2880.

78. In 273 lasts of corn, how many pecks?

Ans. 87360.

TIME.

79. In 72015 hours, how many weeks?

Ans. 428 weeks, 4 days, 15 hours.

80. How many days is it since the birth of our Saviour, to Christmas, 1794?

Ans. 655258½.

81. Stowe writes, London was built 1108 years before our Saviour's birth, how many hours is it since to Christmas, 1794?

Ans. 25438932 hours.

82. From November 17, 1738, to September 12, 1739, how many days?

Ans. 299.

83. From July 18, 1749, to December 27 of the same year how many days?

Ans. 162.

84. From July 18, 1723, to April 18, 1750, how many years and days?

Ans. 26 years, 9770½ days, reckoning 365 days 6 hours a year.

THE SINGLE RULE OF THREE DIRECT.

Teacheth by three numbers given to find out a fourth, in such proportion to the third, as the second is to the first,

RULE. First state the question, that is, place the numbers in such order, that the first and third be of one kind, and the second the same as the number required; then bring the first and third numbers into one name, and the second into the lowest term mentioned. Multiply the second and third numbers together, and

divide the product by the first, and the quotient will be the answer to the question in the same denomination you left the second number in.

EXAMPLES.

1. If 1 lb. of sugar cost $4\frac{1}{2}$, what cost 54 lb. ?

$$\begin{array}{r} 1 : 4\frac{1}{2} :: 54 \\ \quad 4 \quad 18 \\ \hline 18 \ 4)972 \\ \underline{12)243} \\ \quad \quad \quad 20s. \ 3d. \end{array}$$

2. If a gallon of beer cost 10d., what is that per barrel? *Ans.* £1 : 10.
3. If a pair of shoes cost 4s. 6d., what will 12 dozen come to? *Ans.* £32 : 8.
4. If one yard of cloth cost 15s. 6d., what will 32 yards cost at the same rate? *Ans.* £24 : 16.
5. If 32 yards of cloth cost £24 : 16, what is the value of a yard? *Ans.* 15s. 6d.
6. If I give £4 : 18 for 1 cwt. of sugar, at what rate did I buy it per lb.? *Ans.* 10½d.
7. If I buy 20 pieces of cloth, each 20 ells, for 12s. 6d. per ell, what is the value of the whole? *Ans.* £250.
8. What will 25 cwt. 3 qrs. 14 lb. of tobacco come to, at 15½d. per lb.? *Ans.* £187 : 3 : 3.
9. Bought 27½ yards of muslin, at 6s. 9½d. per yard, what does it amount to? *Ans.* £9 : 5 : 0½, 2 rem.
10. Bought 17 cwt. 1 qr. 14 lb. of iron, at 3½d. per lb., what does it come to? *Ans.* £26 : 7 : 0½.
11. If coffee is sold for 5½d. per ounce, what must be given for 2 cwt. ? *Ans.* £32 : 2 : 8.
12. How many yards of cloth may be bought for £21 : 11 : 1½, when 3½ yards cost £2 : 14 : 3? *Ans.* 27 yards, 3 qrs. 1 nail, 84 rem.
13. If 1 cwt. of Cheshire cheese cost £1 : 14 : 8, what must I give for 3½ lb.? *Ans.* 1s. 1d.
14. Bought 1 cwt. 24 lb. 8 oz. of old lead, at 9s. per cwt., what does it come to? *Ans.* 10s. 11½d. 112 rem.

15. If a gentleman's income is £500 a year, and he spends 19s. 4d. per day, how much does he lay by at the year's end? *Ans.* £147 : 3 : 4.

16. If I buy 14 yards of cloth for 10 guineas, how many Flemish ells can I buy for £283 : 17 : 6 at the same rate? *Ans.* 504 Fl. ells, 2 qrs.

17. If 504 Flemish ells, 2 quarters, cost £283 : 17 : 6, at what rate did I pay for 14 yards? *Ans.* 10s. 10d.

18. Gave £1 : 1 : 8 for 3 lb. of coffee, what must be given for 29 lb. 4 oz? *Ans.* £10 : 11 : 3.

19. If one English ell 2 qrs. cost 4s. 7d. what will 39½ yards cost at the same rate? *Ans.* £5 : 3 : 5½, 5 rem.

20. If one ounce of gold is worth £5 : 4 : 2, what is the worth of one grain? *Ans.* 2½d. 20 rem.

21. If 14 yards of broad cloth cost £9 : 12, what is the purchase of 75 yards? *Ans.* £51 : 8 : 6½, 6 rem.

22. If 27 yards of Holland cost £5 : 12 : 6, how many ells English can I buy for £100? *Ans.* 384.

23. If 1 cwt. cost £12 : 12 : 6, what must I give for 14 cwt. 1 qr. 19 lb.? *Ans.* £182 : 0 : 11½, 8 rem.

24. Bought 7 yards of cloth for 17s. 8d. what must be given for 5 piccos, each containing 27½ yards? *Ans.* £17 : 7 : 0½, 2 rem.

25. If 7 oz. 11 dwts. of gold be worth £35, what is the value of 14 lb. 9 oz 12 dwts. 16 gr. at the same rate? *Ans.* £823 : 9 : 3½, 552 rem.

26. A draper bought 420 yards of broad cloth, at the rate of 14s. 10½d. per ell English, how much did he pay for the whole? *Ans.* £250 : 5.

27. A gentleman bought a wedge of gold, which weighed 14 lb. 3 oz. 8 dwts. for the sum of £514 : 4, at what rate did he pay for it per oz.? *Ans.* £3.

28. A grocer bought 4 hogsheads of sugar, each weighing neat 6 cwt. 2 qrs. 14 lb. which cost him £2 : 8 : 6 per cwt.; what is the value of the 4 hogsheads? *Ans.* £64 : 5 : 3.

29. A draper bought 8 packs of cloth, each containing 4 parcels, each parcel 10 pieces, and each piece 26 yards, and gave after the rate of £4 : 16 for 6 yards; I desire to know what the 8 packs stood him to? *Ans.* £665½.

30. If 24 lb. of raisins cost 6s. 6d. what will 18 frails cost, each weighing neat 3 qrs. 18 lb.? *Ans.* £21 : 17 : 3.

31. If 1 oz. of silver be worth 5s. what is the price of 14 ingots, each weighing 7 lb. 5 oz. 10 dwts.? *Ans.* £313 : 5.

32. What is the price of a pack of wool, weighing 2 cwt. 1 qr. 19 lb. at 8s. 6d. per stone? *Ans.* £8 : 4 : 6½, 10 rem.

33. Bought 59 cwt. 2 qrs. 24 lb. of tobacco, at £2 : 17 : 4 per cwt.; what does it come to? *Ans.* £171 : 3 : 7½, 80 rem.

34. Bought 171 tons of lead, at £14 per ton; paid carriage and other incident charges, £4 : 10. I require the value of the lead, and what it stands me in per lb. ?

Ans. £2398 : 10 value; 1½d. 432 rem. per lb.

35. If a pair of stockings cost 10 groats, how many dozen may I buy for £43 : 5 ?

Ans. 21 dozen, 7½ pair.

36. Bought 27 dozen 5 lb. of candles, after the rate of 17d. per 3 lb. what did they cost me ?

Ans. £7 : 15 : 4½, 1 rem.

37. If an ounce of fine gold is sold for £3 : 10, what come 7 ingots to, each weighing 3 lb. 7 oz. 14 dwts. 21 gr., at the same price ?

Ans. £1071 : 14 : 5½

38. If my horse stands me in 9½d. per day keeping, what will be the charge of 11 horses for the year ?

Ans. £158 : 18 : 6½.

39. A factor bought 86 pieces of stuff, which cost him £517 : 19 : 4, at 4s. 10d. per yard; I demand how many yards there were, and how many ells English in a piece ?

Ans. 2143½ yards, 56 rem. and 19 ells, 4 quarters, 2 nails, 6¼ rem. in a piece.

40. A gentleman hath an annuity of £896 : 17 per annum. I desire to know how much he may spend daily, that at the year's end he may lay up 200 guineas, and give to the poor quarterly 40 moidores ?

Ans. £1 : 14 : 8, 176 rem.

THE RULE OF THREE INVERSE.

INVERSE PROPORTION is, when more requires less, and less requires more. More requires less, is when the third term is greater than the first, and requires the fourth term to be less than the second. And less requires more, is when the third term is less than the first, and requires the fourth term to be greater than the second.

RULE.—Multiply the first and second terms together, and divide the product by the third, the quotient will bear such proportion to the second as the first does to the third.

EXAMPLES.

1. If 8 men can do a piece of work in 12 days, how many days can 16 men perform the same in? *Ans.* 6 days.

$$\begin{array}{r} 8 \cdot 12 \dots 16 \cdot 6 \\ 8 \end{array}$$

1696(6 days.

2. If 54 men can build a house in 90 days, how many can do the same in 50 days?

Ans. 97½ men.

3. If, when a peck of wheat is sold for 2s., the penny loaf weighs 8 oz., how much must it weigh when the peck is worth but 1s. 6d.?

Ans. 10½ oz.

4. How many pieces of money, of 20s. value, are equal to 240 pieces of 12s. each?

Ans. 144.

5. How many yards, of three quarters wide, are equal in measure to 30 yards, of 5 quarters wide?

Ans. 50.

6. If I lend my friend £200 for 12 months, how long ought he to lend me £150, to requite my kindness?

Ans. 16 months.

7. If for 24s. I have 1200 lb. carried 36 miles, how many pounds can I have carried 24 miles for the same money?

Ans. 1800 lb.

8. If 108 workmen finish a piece of work in 12 days, how many are sufficient to finish it in 3 days?

Ans. 432.

9. An army besieging a town, in which were 1000 soldiers, with provisions for 3 months, how many soldiers departed, when the provisions lasted them 6 months?

Ans. 500.

10. If £20 worth of wine is sufficient to serve an ordinary of 100 men, when the tun is sold for £30, how many will £20 worth suffice, when the tun is sold but for £24?

Ans. 125.

11. A courier makes a journey in 24 days, when the day is but 12 hours long, how many days will he be going the same journey, when the day is 16 hours long?

Ans. 18 days.

12. How much plush is sufficient for a cloak, which has in it 4 yards, of 7 quarters wide, of stuff, for the lining, the plush being but 3 quarters wide ?

Ans. $9\frac{1}{2}$ yards.

13. If 14 pioneers make a trench in 18 days, how many days will 34 men take to do the same ?

Ans. 7 days, 4 hours, 56 min. $\frac{4}{7}$, at 12 hours for a day.

14. Borrowed of my friend £64 for 8 months, and he had occasion another time to borrow of me for 12 months, how much must I lend him to requite his former kindness to me ?

Ans. £12 : 13 : 4.

15. A regiment of soldiers, consisting of 1000 men, are to have new coats, each coat to contain $2\frac{1}{2}$ yards of cloth, 5 quarters wide, and to be lined with shalloon of 3 quarters wide ; I demand how many yards of shalloon will line them ?

Ans. 4166 yards, 2 qrs. 2 nails. 2 rem

THE DOUBLE RULE OF THREE,

Is so called because it is composed of 5 numbers given to find a 6th, which, if the proportion is direct, must bear such a proportion to the 4th and 5th, as the 3d bears to the 1st and 2d. But if inverse, the 6th number must bear such proportion to the 4th and 5th, as the 1st bears to the 2d and 3d. The three first terms are a supposition ; the two last, a demand.

RULE 1. Let the principal cause of loss or gain, interest or decrease, action or passion, be put in the first place.

2. Let that which betokeneth time, distance of place, and the like, be in the second place, and the remaining one in the third.

3. Place the other two terms under their like in the supposition.

4. If the blank falls under the third term, multiply the first and second terms for a divisor, and the other three for a dividend. But,

5. If the blank falls under the first or second term, multiply the third and fourth terms for a divisor, and the other three for the dividend, and the quotient will be the answer.

PROOF. By two single rules of three.

1. I
sufficient

1.

2.

2. I
there be

1.

2.

3. I
months

4. I
ought be

5. If
wheat i
56 days

6. I
be mov

7. I
24 days

8. I
6 in 9

9. I
days, h

10.
lays, h

days ?

11.
have ca

12.
3000 q

13.
6 years

EXAMPLES.

1. If 14 horses eat 56 bushels of oats in 16 days, how many bushels will be sufficient for 20 horses for 24 days?

By two single rules.				}	or in one stating, worked thus:	
1.	As 14	. 56 . . 20 . 80	hor. bu. hor. bu.		14 . 16 . 56	$56 \times 20 \times 24$
		days. bu. days. bu.		20 . 24 . —	$\frac{56 \times 20 \times 24}{14 \times 16} = 120$	
2.	As 16	. 80 . . 24 . 120				

2. If 8 men in 14 days can mow 112 acres of grass, how many men must there be to mow 2000 acres in 10 days?

acres. days. acres. days.				}	men. days. acres.	
1.	As 112	. 14 . . 2000 . 250	days. men. days. men.		8 . 14 . 112	$8 \times 14 \times 2000$
					$\frac{8 \times 14 \times 2000}{112 \times 14} = 200$	
2.	As 250	. 8 . . 10 . 200		— . 10 . 2000	112×10	

3. If £100 in 12 months gain £6 interest, how much will £75 gain in 9 months? *Ans. £3 : 7 : 6.*

4. If a carrier receives £2 : 2 for the carriage of 3 cwt. 150 miles, how much ought he to receive for the carriage of 7 cwt. 3 qrs. 14 lb. for 50 miles? *Ans. 1 : 16 : 9.*

5. If a regiment of soldiers, consisting of 136 men, consume 351 quarters of wheat in 108 days, how many quarters of wheat will 11232 soldiers consume in 56 days? *Ans. 15031 qrs. 864 rem.*

6. If 40 acres of grass be mowed by 8 men in 7 days, how many acres can be mowed by 24 men in 28 days? *Ans. 480.*

7. If 40s. will pay 8 men for 5 days' work, how much will pay 32 men for 24 days' work? *Ans. £38 : 8.*

8. If £100 in 12 months gain £6 interest, what principal will gain £3 : 7 : 6 in 9 months? *Ans. £75.*

9. If a regiment, consisting of 939 soldiers, consume 351 qrs. of wheat in 168 days, how many soldiers will consume 1404 qrs. in 56 days? *Ans. 11268.*

10. If a family consisting of 7 persons, drink out 2 kilderkins of beer in 12 days, how many kilderkins will another family of 14 persons drink out in 8 days? *Ans. 2 kil. 12 gal.*

11. If the carriage of 60 cwt. 20 miles, cost £14 : 10, what weight can I have carried 30 miles for £5 : 8 : 9, at the same rate of carriage? *Ans. 15 cwt.*

12. If 2 horses eat 8 bushels of oats in 16 days, how many horses will eat up 3000 quarters in 24 days? *Ans. 4000.*

13. If £100 in 12 months gain £7 interest, what is the interest of £571 for 6 years? *Ans. £239 : 16 : 41, 20 rem.*

14. If I pay 10s. for the carriage of 2 tons 6 miles, what must I pay for the carriage of 12 tons, 17 cwt. 17 miles?

Ans. £9 : 2 : 0½.

PRACTICE,

Is so called from the general use thereof by all persons concerned in trade and business.

All questions in this rule are performed by taking aliquot, or even parts, by which means many tedious reductions are avoided, the table of which is as follows:—

Of a Pound.	Of a shilling.	Of a Ton.	Of a Hundred.
s. d.	d	cwt.	qrs. lb.
10 : 0...is...½	6is.....½	10is.....½	2 or 56 is ½.
6 : 8.....½	4½	5.....½	1 or 28.....½
5 : 0.....¼	3¼	4.....⅓	14.....⅓
4 : 0.....⅓	2⅓	2½.....⅓	Of a Quarter.
3 : 4.....⅕	1½.....⅕	2.....⅕	14 lb.....⅕
2 : 6.....⅔	1⅔		7⅕
2 : 0.....⅒			4⅕
1 : 8.....⅙			3½⅕

RULE 1. When the price is less than a penny, divide by the aliquot parts that are in a penny; then by 12 and 20, it will be the answer.

(1) ¼ is ¼) 5704 lb. at ¼ <hr/> 12) 1426 <hr/> 2) 0) 11 8 : 10 <hr/> Facit, £5 : 18 : 10	(2) 7695 at ½ <hr/> Facit, £16 : 0 : 7½	(4) 6547 at ¾ <hr/> Facit, £20 : 9 : 2¼
	(3) 5470 at ½ <hr/> Facit, £11 : 7 : 11	(5) 4573 at ¾ <hr/> Facit, £14 : 5 : 9¼

RULE 2. When the price is less than a shilling, take the aliquot part or parts that are in a shilling, add them together, and divide by 20, as before

(¹) is $\frac{1}{12}$ 7547 at 1d.

2|0|62|8 : 11

Facit, £31 : 8 : 11

(²) 1 is $\frac{1}{12}$ 3751 at $1\frac{1}{4}$ d

$\frac{1}{4}$ is $\frac{1}{4}$ 312 : 7
 78 : 1 $\frac{1}{2}$

2|0|39|0 : 8 $\frac{1}{2}$

Facit, £19 : 10 : 8 $\frac{1}{2}$.

(³) 54325 at $1\frac{1}{2}$ d.

Facit, £339 : 10 : 7 $\frac{1}{2}$.

(⁴) 6254 at $1\frac{3}{4}$ d.

Facit, £45 : 12 : 0 $\frac{1}{2}$.

(⁵) 2351 at 2d.

Facit, £19 : 11 : 10.

(⁶) 7210 at $2\frac{1}{4}$ d

Facit, £67 : 11 : 10 $\frac{1}{2}$.

(⁷) 2710 at $2\frac{1}{2}$ d.

Facit, £28 : 4 : 7.

(⁸) 3250 at $2\frac{3}{4}$ d.

Facit, £37 : 4 : 9 $\frac{1}{2}$.

(⁹) 2715 at 3d.

Facit, £33 : 18 : 9.

(¹⁰) 7062 at $3\frac{1}{4}$ d.

Facit, £95 : 12 : 7 $\frac{1}{2}$.

(¹¹) 2147 at $3\frac{1}{2}$ d.

Facit, £31 : 6 : 2 $\frac{1}{2}$.

(¹²) 7000 at $3\frac{3}{4}$ d.

Facit, £109 : 7 : 6.

(¹³) 3257 at 4d.

Facit, £54 : 5 : 8.

(¹⁴) 2056 at $4\frac{1}{4}$ d.

Facit, £36 : 8 : 2.

(¹⁵) 3752 at $4\frac{1}{2}$ d.

Facit, £70 : 7 : 0.

(¹⁶) 2107 at $4\frac{3}{4}$ d.

Facit, £41 : 14 : 0 $\frac{1}{2}$.

(¹⁷) 3210 at 5d.

Facit, £66 : 17 : 6.

(¹⁸) 2715 at $5\frac{1}{2}$ d.

Facit, £59 : 7 : 9 $\frac{1}{2}$.

(¹⁹) 3120 at $5\frac{3}{4}$ d.

Facit, £71 : 10 : 0.

(²⁰) 7521 at $5\frac{3}{4}$ d.

Facit, £180 : 3 : 9 $\frac{1}{2}$.

(²¹) 3271 at 6d.

Facit, £81 : 15 : 6.

(²²) 7914 at $6\frac{1}{4}$ d.

Facit, £206 : 1 : 10 $\frac{1}{2}$.

(²³) 3250 at $6\frac{1}{2}$ d.

Facit, £88 : 0 : 5.

(²⁴) 2708 at $6\frac{3}{4}$ d.

Facit, £76 : 3 : 3.

(²⁵) 3271 at 7d.

Facit, £95 : 8 : 1.

(²⁶) 3254 at $7\frac{1}{4}$ d.

Facit, £98 : 5 : 11 $\frac{1}{2}$.

(²⁷) 2701 at $7\frac{1}{2}$ d.

Facit, £84 : 8 : 1 $\frac{1}{2}$.

(²⁸) 3714 at $7\frac{3}{4}$ d.

Facit, £119 : 18 : 7 $\frac{1}{2}$.

(²⁹) 2710 at 8d.

Facit, £90 : 6 : 8.

(³⁰) 3514 at $8\frac{1}{4}$ d.

Facit, £120 : 15 : 10 $\frac{1}{2}$.

(³¹) 2759 at $8\frac{1}{2}$ d.

Facit, £97 : 14 : 3 $\frac{1}{2}$.

(³²) 9872 at $8\frac{3}{4}$ d.

Facit, £359 : 8 : 4.

(³³) 5272 at 9d

Facit, £197 : 14 : 0.

(³⁴) 6325 at $9\frac{1}{4}$ d.

Facit, £243 : 15 : 6 $\frac{1}{2}$.

(³⁵) 7924 at $9\frac{1}{2}$ d.

Facit, £313 : 13 : 2.

(³⁶) 2150 at $9\frac{3}{4}$ d.

Facit, £87 : 6 : 10 $\frac{1}{2}$.

(³⁷) 6325 at 10d.

Facit, £263 : 10 : 10.

(³⁸) 5724 at $10\frac{1}{4}$ d.

Facit, £244 : 9 : 3.

(³⁹) 6327 at $10\frac{1}{2}$ d.

Facit, £270 : 4 : 3 $\frac{3}{4}$.

(⁴⁰) 3254 at $10\frac{3}{4}$ d.

Facit, £142 : 7 : 3.

(⁴¹) 7291 at $10\frac{3}{4}$ d.

Facit, £326 : 11 : 6 $\frac{1}{2}$.

(⁴²) 3256 at 11d.

Facit, £149 : 4 : 8.

(⁴³) 7254 at 11½d. | (⁴⁴) 3754 at 11½d. | (⁴⁵) 7972 at 11½d. |
 Facit, £340 : 0 : 7½. | Facit, £179 : 17 : 7. | Facit, 390 : 5 : 11.

RULE 3. When the price is more than one shilling, and less than two, take the part or parts, with so much of the given price as is more than a shilling, which add to the given quantity, and divide by 20, it will give the answer.

(¹) $\frac{1}{4} \frac{1}{8}$ 2106 at 12½d. 43 : 10½ <hr/> 2 0)214 9 : 10½ <hr/> Facit, £107 : 9 : 10½.	(²) $\frac{1}{2} \frac{1}{4}$ 3715 at 12½d. 154 : 9½ <hr/> 2 0)336 9 : 9½ <hr/> Facit, £193 : 9 : 9½.	(³) 2712 at 12½d. <hr/> Facit, £144 : 1 : 6.
(⁵) 3215 at 1s. 1½d. <hr/> Facit, £177 : 9 : 10½.	(¹⁵) 3254 at 1s. 3¾d. <hr/> Facit, £213 : 10 : 10½.	(⁴) 2107 at 1s. 1d. <hr/> Facit, £114 : 2 : 7.
(⁶) 2790 at 1s. 1½d. <hr/> Facit, £156 : 18 : 9.	(¹⁶) 2915 at 1s. 4d. <hr/> Facit, £194 : 6 : 8.	(²⁵) 7103 at 1s. 6½d. <hr/> Facit, £540 : 2 : 5¾.
(⁷) 7904 at 1s. 1¾d. <hr/> Facit, £452 : 16 : 8.	(¹⁷) 3270 at 1s. 4½d. <hr/> Facit, £221 : 8 : 1½.	(²⁶) 3254 at 1s. 6½d. <hr/> Facit, £250 : 16 : 7.
(⁸) 3750 at 1s. 2d. <hr/> Facit, £218 : 15 : 0.	(¹⁸) 7059 at 1s. 4½d. <hr/> Facit, £485 : 6 : 1½.	(²⁷) 7925 at 1s. 6¾d. <hr/> Facit, £619 : 2 : 0¾.
(⁹) 3291 at 1s. 2¼d. <hr/> Facit, £195 : 8 : 0¾.	(¹⁹) 2750 at 1s. 4¾d. <hr/> Facit, £191 : 18 : 6½.	(²⁸) 9271 at 1s. 7d. <hr/> Facit, £733 : 19 : 1.
(¹⁰) 9254 at 1s. 2½d. <hr/> Facit, £559 : 1 : 11.	(²⁰) 3725 at 1s. 5d. <hr/> Facit, £263 : 17 : 1.	(²⁹) 7210 at 1s. 7¼d. <hr/> Facit, £578 : 6 : 0½.
(¹¹) 7250 at 1s. 2¾d. <hr/> Facit, £415 : 11 : 5½.	(²¹) 7250 at 1s. 5½d. <hr/> Facit, £521 : 1 : 10½.	(³⁰) 2310 at 1s. 7½d. <hr/> Facit, £187 : 13 : 9.
(¹²) 7591 at 1s. 3d. <hr/> Facit, £474 : 8 : 9.	(²²) 2597 at 1s. 5½d. <hr/> Facit, £189 : 7 : 3½.	(³¹) 2504 at 1s. 7¾d. <hr/> Facit, £206 : 1 : 2.
(¹³) 6325 at 1s. 3¼d. <hr/> Facit, £401 : 18 : 0¾.	(²³) 7210 at 1s. 5¾d. <hr/> Facit, £533 : 4 : 9½.	(³²) 7152 at 1s. 8d. <hr/> Facit, £596 : 0 : 0.
(¹⁴) 5271 at 1s. 3½d. <hr/> Facit, £310 : 8 : 4½.	(²⁴) 7524 at 1s. 6d. <hr/> Facit, £564 : 6 : 0.	(³³) 2905 at 1s. 8¼d. <hr/> Facit, £245 : 2 : 2¼.
		(³⁴) 7104 at 1s. 8½d. <hr/> Facit, £696 : 16 : 0.

(³⁵) 1004 at 1s. 8½d.
Facit, £86 : 16 : 1.

(⁴⁰) 1071 at 1s. 10d.
Facit, £98 : 3 : 6.

(⁴⁵) 2105 at 1s. 11½d.
Facit, £203 : 18 : 5½.

(³⁶) 2104 at 1s. 9d.
Facit, £184 : 2 : 0.

(⁴¹) 5200 at 1s. 10½d.
Facit, £482 : 1 : 8.

(⁴⁶) 1006 at 1s. 11½d.
Facit, £98 : 10 : 1.

(³⁷) 2571 at 1s. 9½d.
Facit, £227 : 12 : 9¾.

(⁴²) 2117 at 1s. 10½d.
Facit, £198 : 9 : 4½.

(⁴⁷) 2705 at 1s. 11½d.
Facit, 267 : 13 : 7¾.

(³⁸) 2104 at 1s. 9½d.
Facit, £188 : 9 : 8.

(⁴³) 1007 at 1s. 10¾.
Facit, £95 : 9 : 1½.

(⁴⁸) 5000 at 1s. 11½d.
Facit, £489 : 11 : 8.

(³⁹) 7506 at 1s. 9¾d.
Facit, £680 : 4 : 7½.

(⁴⁴) 5000 at 1s. 11d.
Facit, £479 : 3 : 4.

(⁴⁹) 4000 at 1s. 11¾d.
Facit, £395 : 16 : 8.

RULE 4. When the price consists of any even number of shillings under 20, multiply the given quantity by half the price, doubling the first figure of the product for shillings, and the rest of the product will be pounds.

(¹) 2750 at 2s.
Facit, £275 : 0 : 0.

(⁵) 2102 at 10s.
Facit, £1051 : 0 : 0.

(⁹) 1075 at 16s.
Facit, £860 : 0 : 0.

(²) 3254 at 4s.
Facit, £650 : 16 : 0.

(⁶) 2101 at 12s.
Facit, £1260 : 12 : 0.

(¹⁰) 1621 at 18s.
Facit, £1458 : 18 : 0.

(³) 2710 at 6s.
Facit, £813 : 0 : 0.

(⁷) 5271 at 14s.
Facit, £3689 : 14 : 0.

NOTE. When the price is 10s. take half of the quantity, and if any remains, it is 10s.

(⁴) 1572 at 8s.
Facit, £628 : 16 : 0.

(⁸) 3123 at 16s.
Facit, £2498 : 8 : 0.

RULE 5. When the price consists of odd shillings, multiply the given quantity by the price, and divide by 20, the quotient will be the answer.

(¹) 2703 at 1s.
Facit, £135 : 3 : 0.

(²) 3270 at 3s.
3

(³) 3271 at 5s.
Facit, £817 : 15 : 0.

2|0981|0

Facit, £490 : 10 : 0.

(¹) 2715 at 7s.
Facit, £950 : 5 : 0.

(⁵) 3214 at 9s.
Facit, £1446 : 6 : 0.

(⁶) 2710 at 11s.
Facit, £1490 : 10 : 0.

(⁷) 3179 at 13s.
Facit, £2066 : 7 : 0.

(⁸) 2150 at 15s.
Facit, £1612 : 10 : 0.

(⁹) 3142 at 17s.
Facit, £2670 : 14 : 0.

(¹⁰) 2150 at 19s.
Facit, £2042 : 10 : 0

(¹¹) 7157 at 19s.
Facit, £6799 : 3 : 0

NOTE. When the price is 5s., divide the quantity by 4, and if any remain, it is 5s.

RULE 6. When the price is shillings and pence, and they the aliquot part of a pound, divide by the aliquot part, and it will give the answer at once; but if they are not an aliquot part, then multiply the quantity by the shillings, and take parts for the rest, add them together, and divide by 20.

s. d. 6 : 8	$\frac{1}{5}$	(¹) 2710 at 6s. 8d. Facit, £903 : 6 : 8.	(⁸) 7514 at 4s. 7d. Facit, £1721 : 19 : 2.
		(²) 3150 at 3s. 4d. Facit, £525 : 0 : 0.	(⁹) 2517 at 5s. 3d. Facit, £660 : 14 : 3.
		(³) 2715 at 2s. 6d. Facit, £339 : 7 : 6.	(¹⁰) 2547 at 7s. 3½d. Facit, £928 : 11 : 10½.
		(⁴) 7150 at 1s. 8d. Facit, £595 : 16 : 8.	(¹¹) 3271 at 5s. 9¼d. Facit, £943 : 16 : 4¾.
		(⁵) 3215 at 1s. 4d. Facit, £214 : 6 : 8.	(¹²) 2103 at 15s. 4½d. Facit, £1616 : 13 : 7½.
		(⁶) 7211 at 1s. 3d. Facit, £450 : 13 : 9.	(¹³) 7152 at 17s. 6¾d. Facit, £6280 : 7 : 0.
d. 2	$\frac{1}{3}$	(⁷) 2710 at 3s. 2d. 3 8130 451 : 8	(¹⁴) 2510 at 14 : 7¼d. Facit, £1832 : 16 : 5½.
			(¹⁵) 3715 at 9s. 4½d. Facit, £1741 : 8 : 1½.
			(¹⁶) 2572 at 13 : 7¼d. Facit, £1752 : 3 : 6.
2 0		858 1 : 8 Facit £429 : 1 : 8.	(¹⁷) 7251 at 14s. 8¼d. Facit, £5324 : 19 : 0¾.

$(^{10}) 3210 \text{ at } 15\text{s. } 7\frac{1}{2}\text{d.}$ <hr/> $\text{Facit, } \pounds 2511 . 3 . 1\frac{1}{2}.$	$(^{11}) 2710 \text{ at } 19\text{s. } 2\frac{1}{2}\text{d.}$ <hr/> $\text{Facit, } \pounds 2602 . 14 . 7.$
--	--

RULE 7. 1st, When the price is pounds and shillings, multiply the quantity by the pounds, and proceed with the shillings, if they are even, as the fourth rule; if odd, take the aliquot parts, add them together, the sum will be the answer.

2dly, When pounds, shillings, and pence, and the shillings and pence the aliquot parts of a pound, multiply the quantity by the pounds, and take parts for the rest.

3dly, When the price is pounds, shillings, pence, and farthings, and the shillings and pence are not the aliquot parts of a pound reduce the pounds and shillings into shillings, multiply the quantity by the shillings, take parts for the rest, add them together, and divide by 20.

NOTE. When the given quantity consists of no more than three figures, proceed as in Compound Multiplication.

$4 \frac{1}{8}$	$(^{1}) 7215 \text{ at } \pounds 7 . 4 . 0$ <hr/> 7 <hr/> 50505 1443 <hr/> $\pounds 51948$	6	$\frac{1}{2}$	$(^{5}) 2710 \text{ at } \pounds 2 . 3 . 7\frac{1}{2}$ <hr/> 43 <hr/> 116530 1355 <hr/> $338 . 9$	
$2 . 6$	$(^{2}) 2104 \text{ at } \pounds 5 . 3 . 0$ <hr/> 5 <hr/> 10520 263 <hr/> $52 . 12$	$1\frac{1}{2}$	$\frac{1}{4}$	20	$11822 \frac{3}{4}$ <hr/> $\text{Facit, } \pounds 5911 . 3 . 9$
6	$\frac{1}{8}$	$(^{3}) 2107 \text{ at } \pounds 2 . 8 . 0$ <hr/> $\text{Facit, } \pounds 5056 . 16 . 0$	$\frac{1}{2}$	$(^{6}) 3215 \text{ at } \pounds 1 . 17 . 0$ <hr/> $\text{Facit, } \pounds 5947 . 15 . 0$	
$(^{4}) 7156 \text{ at } \pounds 5 . 6 . 0$ <hr/> $\text{Facit, } \pounds 37926 . 16 . 0$	$(^{7}) 2107 \text{ at } \pounds 1 . 13 . 0$ <hr/> $\text{Facit, } \pounds 3476 . 11 . 0$	$(^{8}) 3215 \text{ at } \pounds 4 . 6 . 8$ <hr/> $\text{Facit, } \pounds 13931 . 13 . 4$	$(^{9}) 2154 \text{ at } \pounds 7 . 1 . 3$ <hr/> $\text{Facit, } \pounds 15212 . 12 . 6$		

(¹⁰) 2701 at £2. 3. 4.
Facit, £5852. 3. 4.

(¹¹) 2715 at £1.17.2½.
Facit, £5051. 0. 7½.

(¹²) 2157 at £3.15.2½.
Facit, £8108. 19. 5½.

(¹³) 3210 at £1.18.6¾.
Facit, £6189. 5. 7½.

(¹⁴) 2157 at £2.7.4½.
Facit, £5109. 7. 10½.

(¹⁵) 142 at £1.15.2½.
Facit, £250. 2. 6½.

(¹⁶) 95 at £15.14.7½.
Facit, £1494. 7. 4¾.

(¹⁷) 37 at £1. 19. 5¾.
Facit, £73. 0. 8¾.

(¹⁸) 2175 at £2.15.4½.
Facit, £6022. 0. 7½.

(¹⁹) 2150 at £17.16.1½.
Facit, £38283. 8. 0.

RULE 8. When the price and quantity given are of several denominations, multiply the price by the integers, and take parts with the parts of the integers for the rest.

1. At £3.17.6 per cwt., what is the value of 25 cwt. 2 qrs. 14 lb. of tobacco?

25	£3.17.6
	5×5=25
	19. 7.6
	5
lb.	96.17.6
14	1.18.9
	9.8½
	99.5.11½

2. At £1. 4. 9 per cwt., what comes 17 cwt. 1 qr. 17 lb. of cheese to?

Ans. £21. 10. 8.

3. Sold 85 cwt. 1 qr. 10 lb. of cheese, at £1. 7. 8 per cwt., what does it come to?

Ans. £118. 1. 0½.

4. Hops at £4. 5. 8 per cwt., what must be given for 72 cwt. 1 qr. 18 lb.?

Ans. £310. 3. 2.

5. At £1. 1. 4 per cwt., what is the value of 27 cwt. 2 qrs. 15 lb. of Malaga raisins?

Ans. £29. 9. 6½.

6. Bought 78 cwt. 3 qrs. 12 lb. of currants, at £2. 17. 9 per cwt., what did I give for the whole?

Ans. £227. 14.

7. Sold 56 cwt. 1 qr. 17 lb. of sugar, at £2 : 15 : 9 the cwt., what does it come to? *Ans.* £157 : 4 : 4½.

8. Tobacco at £3 : 17 : 10 the cwt., what is the worth of 97 cwt. 15 lb.? *Ans.* £378 : 0 : 3.

9. At £4 : 14 : 6 the cwt., what is the value of 37 cwt. 2 qrs. 13 lb. of double refined sugar? *Ans.* £177 : 14 : 8½.

10. Bought sugar at £3 : 14 : 6 the cwt., what did I give for 15 cwt. 1 qr. 10 lb.? *Ans.* £57 : 2 : 9.

11. At £4 : 15 : 4 the cwt., the value of 172 cwt. 3 qrs. 12 lb. of tobacco is required? *Ans.* £823 : 19 : 0½.

12. Soap at £3 : 11 : 6 the cwt., what is the value of 53 cwt. 17 lb.? *Ans.* £190 : 0 : 4.

TARE AND TRET.

The allowances usually made in this Weight, are Tare, Tret, and Cloff.

Tare is an allowance made to the buyer for the weight of the box, barrel, bag, &c., which contains the goods bought, and is either

At so much per box, bag, barrel, &c.

At so much per cwt., or

At so much in the gross weight.

Tret is an allowance of 4 lb. in every 104 lb. for waste, dust, &c., made by the merchant to the buyer.

Cloff is an allowance of 2 lb. to the citizens of London, on every draught above 3 cwt. on some sort of goods.

Gross weight is the whole weight of any sort of goods, and that which contains it.

Suttle is when part of the allowance is deducted from the gross.

Neat is the pure weight, when all allowances are deducted.

RULE 1. When the tare is at so much per bag, barrel, &c., multiply the number of bags, barrels, &c. by the tare, and subtract the product from the gross, the remainder is neat.

NOTE. To reduce Pounds into Gallons, multiply by 2, and divide by 15.

1. In 7 frails of raisins, each weighing 5 cwt. 2 qrs. 5 lb. gross, tare at 23 lb. per frail, how much neat weight?

Ans. 37 cwt. 1 qr. 14 lb.

$\begin{array}{r} 23 \\ 7 \\ \hline 4 \\ 28)161(5 \\ 140 \\ \hline 21 \end{array}$	$\begin{array}{r} 5. 2. 5 \\ 7 \\ \hline 38. 3. 7 = \text{gross.} \\ 1. 1. 21 = \text{tare} \\ \hline 37. 1. 14 = \text{neat} \end{array}$	$\begin{array}{r} \text{or, } 5. 2. 5 \\ 23 \\ \hline 5. 1. 10 \\ 7 \\ \hline 37. 1. 14 \end{array}$
--	--	--

2. What is the neat weight of 25 hogsheads of tobacco, weighing gross 163 cwt. 2 qrs. 15 lb., tare 100 lb. per hogshead?

Ans. 141 cwt. 1 qr. 7 lb.

3. In 16 bags of pepper, each 85 lb. 4 oz. gross, tare per bag 3 lb. 5 oz. how many pounds neat?

Ans. 1311.

RULE 2. When the tare is at so much in the whole gross weight, subtract the given tare from the gross, the remainder is neat.

4. What is the neat weight of 5 hogsheads of tobacco, weighing gross 75 cwt. 1 qr. 14 lb., tare in the whole 752 lb.?

Ans. 68 cwt. 2 qrs. 18 lb.

5. In 75 barrels of figs, each 2 qrs. 27 lb. gross, tare in the whole 597 lb. how much neat weight?

Ans. 50 cwt. 1 qr.

RULE 3. When the tare is at so much per cwt., divide the gross weight by the aliquot parts of a cwt., which subtract from the gross, the remainder is neat.

NOTE. 7 lb. is $\frac{1}{16}$, 8 lb. is $\frac{1}{14}$, 14 lb. is $\frac{1}{8}$, 16 lb. is $\frac{1}{7}$.

6. What is the neat weight of 18 butts of currants, each 8 cwt. 2 qrs. 5 lb., tare at 14 lb. per cwt.?

$$\begin{array}{r}
 8. 2. 5 \\
 9 \times 2 = 18 \\
 \hline
 76. 3. 17 \\
 2 \\
 \hline
 4 = \frac{1}{7} \quad 153. 3. 6 \\
 19. 0. 25 \\
 \hline
 134. 2. 8\frac{1}{2}
 \end{array}$$

7. In 25 barrels of figs, each 2 cwt. 1 qr. gross, tare per cwt. 16 lb., how much neat weight?

Ans. 48 cwt. 0 qr. 24 lb.

8. What is the neat weight of 9 hogsheads of nutmegs, each weighing gross 8 cwt. 3 qrs. 14 lb., tare 16 lb. per cwt.?

Ans. 68 cwt. 1 qr. 24 lb.

RULE 4. When tret is allowed with tare, divide the pounds suttle by 26, the quotient is the tret, which subtract from the suttle, the remainder is neat.

9. In 1 butt of currants, weighing 12 cwt. 2 qrs. 24 lb. gross, tare 14 lb. per cwt., tret 4 lb. per 104 lb., how many pounds neat?

$$\begin{array}{r}
 12 \cdot 2 \cdot 24 \\
 \underline{4} \\
 50 \\
 28 \\
 \hline
 14 = \frac{1}{2} 1424 \text{ gross.} \\
 \quad 178 \text{ tare.} \\
 \hline
 26 \overline{)1246} \text{ suttle.} \\
 \quad 47 \text{ tret.} \\
 \hline
 1199 \text{ neat.}
 \end{array}$$

10. In 7 cwt. 3 qrs. 27 lb. gross, tare 36 lb., tret 4 lb. per 104 lb., how many pounds neat?

Ans. 826 lb.

11. In 152 cwt. 1 qr. 3 lb. gross, tare 10 lb. per cwt., tret 4 lb. per 104 lb., how much neat weight?

Ans. 133 cwt. 1 qr. 12 lb.

RULE 5. When cloff is allowed, multiply the cwts. suttle by 2, divide the product by 3, the quotient will be the pounds cloff, which subtract from the suttle, the remainder will be neat.

12. What is the neat weight of 3 hogsheads of tobacco, weighing 15 cwt. 3 qrs. 20 lb. gross, tare 7 lb. per cwt., tret 4 lb. per 104 lb., cloff 2 lb. for 3 cwt.?

Ans. 14 cwt. 1 qr. 3 lb.

INTEREST.

$$7 = 1\frac{1}{8} 15 . 3 . 20 \text{ gross.}$$

$$3 . 27\frac{1}{2} \text{ tare.}$$

$$26) 14 . 3 . 20\frac{1}{2} \text{ suttle.}$$

$$2 . 8 \text{ tret.}$$

$$14 . 1 . 12\frac{1}{2} \text{ suttle.}$$

$$9\frac{1}{2} \text{ cloff.}$$

$$14 . 1 . 3$$

13. In 7 hogsheads of tobacco, each weighing gross 5 cwt. 2 qrs. 7 lb. tare 8 lb. per cwt., tret 4 lb. per 104 lb., cloff 2 lb. per 3 cwt., how much net weight?
Ans. 34 cwt. 2 qrs. 8 lb.

SIMPLE INTEREST,

Is the Profit allowed in lending or forbearance of any sum of money for a determined space of time.

The Principal is the money lent, for which interest is to be received.

The rate per cent. is a certain sum agreed on between the Borrower and the Lender, to be paid for every £100 for the use of the principal 12 months.

The Amount is the principal and interest added together.

Interest is also applied to Commission, Brokage, Purchasing of Stocks, and Insurance, and are calculated by the same rules.

To find the Interest of any Sum of Money for a Year.

RULE 1. Multiply the Principal by the Rate per cent., that Product divided by 100, will give the interest required.

For several Years.

2. Multiply the interest of one year by the number of years given in the question, and the product will be the answer.

3. If there be parts of a year, as months, weeks, or days, work for the months by the aliquot parts of a year, and for the weeks and days by the Rule of Three Direct.

EXAMPLES.

1. What is the interest of £375 for a year, at 5 per cent. per annum?

$$\begin{array}{r} 5 \\ \hline 18|75 \\ \quad 20 \\ \hline 15|00 \end{array}$$

Ans. £18 . 15 . 0.

2. What is the interest of £268 for 1 year, at 4 per cent. per annum?

Ans. £10 . 14 . 4.

3. What is the interest of £945 . 10. for a year, at 4 per cent. per annum?

Ans. 37 . 16 . 4.

4. What is the interest of £547 . 15, at 5 per cent. per annum, for 3 years?
Ans. £82 . 3 . 3.
5. What is the interest of £254 . 17 . 6, for 5 years, at 4 per cent. per annum?
Ans. £50 . 19 . 6.
6. What is the interest of £556 . 13 . 4, at 5 per cent. per annum, for 5 years?
Ans. £139 . 3 . 4.
7. My correspondent writes me word, that he has bought goods to the amount of £754 . 16 on my account, what does his commission come to at $2\frac{1}{2}$ per cent.?
Ans. £18 . 17 . 4 $\frac{1}{2}$.
8. If I allow my factor $3\frac{1}{2}$ per cent. for commission, what may he demand on the laying out £876 . 5 . 10?
Ans. £32 . 17 . 2 $\frac{1}{2}$.
9. At $110\frac{1}{2}$ per cent., what is the purchase of £2054 . 16. South Sea Stock?
Ans. £2265 . 8 . 4.
10. At $104\frac{1}{2}$ per cent. South Sea annuities, what is the purchase of 1797 . 14?
Ans. £1876 . 6 . 11 $\frac{1}{2}$.
11. At $96\frac{1}{2}$ per cent., what is the purchase of £577 . 19 Bank annuities?
Ans. £559 . 3 . 3 $\frac{1}{2}$.
12. At $124\frac{1}{2}$ per cent., what is the purchase of £758 . 17 . 10, India Stock?
Ans. £945 . 15 . 4 $\frac{1}{2}$.

BROKAGE,

Is an allowance to brokers, for helping merchants or factors to persons, to buy or sell them goods.

RULE. Divide the sum given by 100, and take parts from the quotient with the rate per cent.

13. If I employ a broker to sell goods for me, to the value of £2575 . 17 . 6, what is the brokerage at 4s. per cent.?

$$2575 \cdot 17 \cdot 6$$

$$\underline{20}$$

$$15 \overline{) 17}$$

$$\underline{12}$$

$$2 \overline{) 10}$$

$$4s. = \frac{1}{2} 25 \cdot 15 \cdot 2$$

$$\underline{\underline{Ans. \text{ £}5 \cdot 3 \cdot 0\frac{1}{2}}}$$

14. When a broker sells goods to the amount of £7105 . 5 . 10, what may he demand for brokerage, if he is allowed 5s. 6d. per cent.?

$$\underline{\underline{Ans. \text{ £}19 \cdot 10 \cdot 9\frac{1}{2}}}$$

15. If a broker is employed to buy a quantity of goods, to the value of £975 . 6 . 4, what is the brokerage, at 6s. 6d. per cent.?

$$\underline{\underline{Ans. \text{ £}3 \cdot 3 \cdot 4\frac{1}{2}}}$$

16. What is the interest of £547 . 2 . 4, for $5\frac{1}{2}$ years, at 4 per cent. per annum?

$$\underline{\underline{Ans. \text{ £}120 \cdot 7 \cdot 3\frac{1}{2}}}$$

17. What is the interest of £257 . 5 . 1, at 4 per cent., for a year and three quarters?

$$\underline{\underline{Ans. \text{ £}18 \cdot 0 \cdot 1\frac{1}{2}}}$$

18. What is the interest of £479 . 5 for $5\frac{1}{2}$ years, at 5 per cent. per annum?

$$\underline{\underline{Ans. \text{ £}125 \cdot 16 \cdot 0\frac{1}{2}}}$$

26 What principal being put to interest for 9 years, will amount to £734 : 8, at 4 per cent. per annum ?

Ans. £540.

27. What principal being put to interest for 7 years, at 5 per cent. per annum, will amount to £334 : 16 ?

Ans. £248.

When the principal, Rate per cent., and Amount are given, to find the Time.

RULE. As the interest of the principal for 1 year : is to 1 year :: so is the whole interest : to the time required.

28. In what time will £350 amount to £402 . 10, at 3 per cent. per annum ?

350	<i>As</i> 10 . 10 : 1 :: 52 . 10 : 5	
3	20	20
10 50	210	21 0 105 0(5 years.
20	105	<i>Ans.</i> 402 . 10
10 00		350 . 0
		52 . 10

29. In what time will £540 amount to £734 : 8, at 4 per cent. per annum ?

Ans. 9 years.

30. In what time will £248 amount to £334 : 16, at 5 per cent. per annum ?

Ans. 7 years.

When the Principal, Amount, and Time, are given, to find the Rate per cent.

RULE. As the principal : is to the interest for the whole time :: so is £100 : to the interest for the same time. Divide that interest by the time, and the quotient will be the rate per cent.

31. At what rate per cent. will £350 amount to £402 : 10 in 5 years' time ?

350	<i>As</i> 350 : 52 . 10 :: 100 : £15	
52 . 10	20	
	1050	
	100	

35|0|1050|0(300s.=£15+5=3 per cent.

32. At what rate per cent. will £248 amount to £334 : 16 in 7 years' time ?

Ans. 5 per cent.

33. At what rate per cent. will £540 amount to £734 : 8 in 9 years' time? *Ans.* 4 per cent.

COMPOUND INTEREST,

Is that which arises both from the principal and interest; that is, when the interest on money becomes due, and not paid, the same interest is allowed on that interest unpaid, as was on the principal before.

RULE 1. Find the first year's interest, which add to the principal; then find the interest of that sum, which add as before, and so on for the number of years.

2. Subtract the given sum from the last amount, and it will give the compound interest required.

EXAMPLES.

1. What is the compound interest of £500 forborne 3 years, at 5 per cent. per annum?

$$\begin{array}{r}
 500 \quad 500 \\
 5 \quad 25 \\
 \hline
 25|00 \quad 525 = 1\text{st year.} \\
 5 \\
 \hline
 26|25 \\
 20 \\
 \hline
 5400
 \end{array}$$

$$\begin{array}{r}
 525 \\
 26 \dots 5 \\
 \hline
 551 \dots 5 = 2\text{d year.} \\
 5 \\
 \hline
 27|56 \dots 5 \quad 551 \dots 5 \\
 20 \quad 27 \dots 11 \dots 3 \\
 \hline
 11|25 \quad 578 \dots 16 \dots 3 = 3\text{d year.} \\
 12 \quad 500 \quad \text{prin. sub.} \\
 \hline
 78 \dots 16 \dots 3 = \text{interest for 3 years.} \\
 3|00
 \end{array}$$

2. What is the amount of £400 forborne $3\frac{1}{2}$ years, at 6 per cent. per annum, compound interest?

Ans. £490 : 13 : 11 $\frac{1}{2}$.

3. What will £650 amount to in 5 years, at 5 per cent. per annum, compound interest?

Ans. £829 : 11 : 7 $\frac{1}{2}$.

4. What is the amount of £550 : 10 for 3 years and 6 months, at 6 per cent. per annum, compound interest?

Ans. £675 : 6 : 5.

5. What is the compound interest of £764 for 4 years and 9 months, at 6 per cent. per annum?

Ans. £243 : 18 : 8.

6. What is the compound interest of £57 : 10 : 6 for 5 years, 7 months, and 15 days, at 5 per cent per annum?

Ans. £18 : 3 : 8 $\frac{1}{2}$.

7. What is the compound interest of £259 : 10 for 3 years, 9 months, and 10 days, at $4\frac{1}{2}$ per cent. per annum ?

Ans. £46 : 19 : $10\frac{1}{2}$.

REBATE OR DISCOUNT,

Is the abating of so much money on a debt, to be received before it is due, as that money, if put to interest, would gain in the same time, and at the same rate. As £100 present money would discharge a debt of £105, to be paid a year to come, rebate being made at 5 per cent.

RULE. As £100 with the interest for the time given : is to that interest : : so is the sum given : to the rebate required

Subtract the rebate from the given sum, and the remainder will be the present worth.

EXAMPLES.

1. What is the discount and present worth of £487 : 12 for 6 months, at 3 per cent. per annum ?

$$\begin{array}{r} 6m. = 36 \\ \hline 3 \\ 100 \\ \hline 103 \end{array}$$

$$\begin{array}{r} 487 : 12 \text{ principal.} \\ 14 : 4 \text{ rebate.} \\ \hline \end{array}$$

Ans. £473 : 8 present worth

$$\begin{array}{r} \text{As } 103 : 0 :: 487 : 12 \\ \hline 20 \qquad 20 \\ \hline 2060 \qquad 9752 \\ \hline \qquad 3 \end{array}$$

$$\begin{array}{r} \text{£ s.} \\ 206 | 0 \quad 2925 | 6 (14.4 \text{ rebate.}) \\ \hline 206 \\ \hline 863 \\ \hline 824 \end{array}$$

$416 = 4s.$

2. What is the present payment of £357 : 10, which was agreed to be paid 9 months hence, at 5 per cent. per annum ?

Ans. £344 : 11 : 7.

3. What is the discount of £275 : 10 for 7 months, at 5 per cent. per annum ?

Ans. £7 : 16 : $1\frac{1}{2}$.

4. Bought goods to the value of £109 : 10, to be paid at nine months, what present money will discharge the same, if I am allowed 6 per cent. per annum discount?

Ans. £104 : 15 : 8½.

5. What is the present worth of £527 : 9 : 1, payable 7 months hence, at 4½ per cent. ?

Ans. £514 : 13 : 10¾.

6. What is the discount of £85 : 10, due September the 8th, this being July the 4th, rebate at 5 per cent. per annum ?

Ans. 15s. 3¼d.

7. Sold goods for £875 : 5 : 6, to be paid 5 months hence, what is the present worth at 4½ per cent. ?

Ans. £859 : 3 : 4.

8. What is the present worth of £500, payable in 10 months, at 5 per cent. per annum ?

Ans. £480.

9. How much ready money can I receive for a note of £75, due 15 months hence, at 5 per cent. ?

Ans. £70 : 11 : 9¼.

10. What will be the present worth of £150, payable at 3 four months, *i.e.* one third at four months, one third at 8 months, and one third at 12 months, at 5 per cent. discount ?

Ans. £145 : 3 : 8½.

11. Sold goods to the value of £575 : 10, to be paid at 2 three months, what must be discounted for present payment, at 5 per cent. ?

Ans. £10 : 11 : 4¾.

12. What is the present worth of £500 at 4 per cent., £100 being to be paid down, and the rest at 2 six months ?

Ans. £488 : 7 : 8½.

EQUATION OF PAYMENTS,

Is. when several sums are due at different times, to find a mean time for paying the whole debt; to do which this is the common

RULE. Multiply each term by its time, and divide the sum of the products by the whole debt, the quotient is accounted the mean time.

EXAMPLES.

1. A owes B £200, whereof £40 is to be paid at 3 months, £60 at 5 months, and £100 at 10 months; at what time may the whole debt be paid together, without prejudice to either?

$$\begin{array}{rcl} \text{£} & & \text{m.} \\ 40 & \times & 3 = 120 \\ 60 & \times & 5 = 300 \\ 100 & \times & 10 = 1000 \end{array}$$

$$2|00)14|20$$

7 months $\frac{1}{6}$.

2. B owes C £800, whereof £200 is to be paid at 3 months, £100 at 4 months, £300 at 5 months, and £200 at 6 months; but they agreeing to make but one payment of the whole, I demand what time that must be?

Ans. 4 months, 18 days.

3. I bought of K a quantity of goods, to the value of £360, which was to have been paid as follows: £120 at 2 months, and £200 at 4 months, and the rest at 5 months; but they afterwards agreed to have it paid at one mean time; the time is demanded.

Ans. 3 months, 13 days.

4. A merchant bought goods to the value of £500, to pay £100 at the end of 3 months, £150 at the end of 6 months, and £250 at the end of 12 months; but afterwards they agreed to discharge the debt at one payment; at what time was this payment made?

Ans. 8 months, 12 days.

5. H is indebted to L a certain sum, which is to be paid at 6 different payments, that is, $\frac{1}{4}$ at 2 months, $\frac{1}{8}$ at 3 months, $\frac{1}{8}$ at 4 months, $\frac{1}{4}$ at 5 months, $\frac{1}{8}$ at 6 months, and the rest at 7 months; but they agree that the whole should be paid at one equated time; what is that time?

Ans. 4 months, 1 quarter.

6. A is indebted to B £120, whereof $\frac{1}{2}$ is to be paid at 3 months, $\frac{1}{4}$ at 6 months, and the rest at 9 months; what is the equated time of the whole payment?

Ans. 5 months, 7 days.

BARTER

Is the exchanging of one commodity for another, and informs the traders so to proportionate their goods, that neither may sustain loss.

RULE 1st. Find the value of that commodity whose quantity is given; then find what quantity of the other, at the rate proposed, you may have for the same money,

2dly. When one has goods at a certain price, ready money, but in bartering, advances it to something more, find what the other ought to rate his goods at, in proportion to that advance, and then proceed as before.

EXAMPLES.

1. What quantity of chocolate, at 4s. per lb. must be delivered in barter for 2 cwt., of tea, at 9s. per lb. ?

2 cwt.,
112
224 lb.
9 price.
4)2016 the value of the tea.
504 lb. of chocolate.

2. A and B barter; A hath 20 cwt. of prunes, at 4d. per lb. ready money, but in barter will have 5d. per lb. and B. hath hops worth 32s. per cwt., ready money; what ought B to rate his hops at in barter, and what quantity must be given for the 20 cwt., of prunes ?

112	As 4 : 5 :: 32
20	5
s.	4)160
40	2240
12	5
cwt. qr. lb.	40s.
48 0)1120 0(23 . 1 . 9 $\frac{1}{8}$. Ans.	
96	
160	
144	
16=1 qr. 9 lb. $\frac{1}{8}$.	

3. How much tea, at 9s. per lb. can I have in barter for 4 cwt., 2 qrs. of chocolate, at 4s. per lb. ?

Ans. 2 cwt.

4. Two merchants barter; A hath 20 cwt. of cheese, at 21s. 6d. per cwt.; B hath 8 pieces of Irish cloth, at £3 . 14s. per piece : I desire to know who must receive the difference, and how much ?

Ans. B must receive of A £8 . 2.

5. A and B barter; A hath 3 $\frac{1}{2}$ lb. of pepper at 13 $\frac{1}{4}$ d. per lb.; B hath ginger at 15 $\frac{1}{4}$ d. per lb.; how much ginger must he deliver in barter for the pepper ?

Ans. 3 lb. 1 oz. $\frac{3}{8}$.

6. How many dozen of candles, at 5s. 2d. per dozen, must be delivered in barter for three cwt. 2 qrs. 16 lb. of tallow, at 37s. 4d. per cwt. ?

Ans. 26 doz. 3 lb. $\frac{5}{4}$.

7. A hath 608 yards of cloth, worth 14s. per yard; for which B giveth him £125. 12. in ready money, and 85 cwt. 2 qrs. 24 lb. of bees'-wax. The question is, what did B reckon his bees'-wax at per cwt. ?

Ans. £3. 10.

8. A and B barter; A hath 320 dozen of candles, at 4s. 6d. per dozen; for which B giveth him £30 in money, and the rest in cotton, at 8d. per lb.; I desire to know how much cotton B gave A besides the money ?

Ans. 11 cwt. 1 qr.

9. If B hath cotton, at 1s. 2d per lb., how much must he give A for 114 lb. of tobacco, at 6d. per lb. ?

Ans. 48 lb. $\frac{1}{4}$.

10. C hath nutmegs worth 7s. 6d. per lb. ready money, but in barter will have 8s. per lb.; and D hath leaf lobacco worth 9d. per lb. ready money; how much must D rate his tobacco at per lb. that his profit may be equivalent with C's ?

Ans. 9 $\frac{1}{2}$ d. $\frac{3}{8}$.

PROFIT AND LOSS

Is a Rule that discovers what is got or lost in the buying or selling of goods, and instructs us to raise and lower the price, so as to gain so much per cent. or otherwise.

The questions in this Rule are performed by the Rule of Three.

EXAMPLES.

1. If a yard of cloth is bought for 11s. and sold for 12s. 6d. what is the gain per cent. ?

As 11 : 1 : 6 :: 100
 $\frac{12}{18}$ $\frac{20}{2000}$
 $\frac{12.6}{11.0}$ 11)36000
 1.6 12)3272 $\frac{8}{11}$.
 2)0)27|2.8

Ans. £13. 12. 8 $\frac{8}{11}$.

2. If 60 ells of Holland cost £18 what must 1 ell be sold for to gain 8 per cent. ?

As 100 : 18 :: 108
 $\frac{108}{12 \times 5 = 60}$
 1|00)19|44 12)19. 8. 9 $\frac{1}{4}$
 29 5)1. 12. 4 $\frac{1}{4}$
 8|80 0. 6. 5 $\frac{1}{4}$
 12
 9|60
 4
 2|40

Ans Gs. 5 $\frac{1}{4}$ d.

3. If 1 lb. of tobacco cost 16d. and is sold for 20d. what is the gain per cent. ?
Ans. £25.
4. If a parcel of cloth be sold for £560, and at 12 per cent. gain, what was the prime cost ?
Ans. £500.
5. If a yard of cloth is bought for 13s. 4d. and sold again for 16s. what is the gain per cent. ?
Ans. £20.
6. If 112 lb. of iron cost 27s. 6d., what must 1 cwt. be sold for to gain 15 per cent. ?
Ans. £1 . 11 . 7½.
7. If 375 yards of broad cloth be sold for £490, and 20 per cent. profit, what did it cost per yard ?
Ans. £1 . 1 . 9½.
8. Sold 1 cwt. of hops, for £6 . 15, at the rate of 25 per cent. profit, what would have been the gain per cent. if I had sold them for £8 per cwt. ?
Ans. £48 . 2 . 11½.
9. If 90 ells of cambric cost £60, how much must I sell it per yard to gain 18 per cent. ?
Ans. 12s. 7d.
10. A plumber sold 10 fother of lead for £204 . 15, (the fother being 19½ cwt.) and gained after the rate of £12 . 10 per cent. ; what did it cost him per cwt. ?
Ans. 18s. 8d.
11. Bought 436 yards of cloth, at the rate of 8s. 6d. per yard, and sold it for 10s. 4d. per yard; what was the gain of the whole ?
Ans. £39 . 19 . 4.
12. Paid £69 for one ton of steel, which is retailed at 6d. per lb. ; what is the profit or loss by the sale of 15 tons ?
Ans. £182 loss.
13. Bought 124 yards of linen, for £32; how should the same be retailed per yard to gain 15 per cent. ?
Ans. 5s. 11d. ²/₃ ¹/₄.
14. Bought 249 yards of cloth, at 3s. 4d. per yard, retailed the same at 4s. 2d. per yard, what is the profit in the whole, and how much per cent. ?
Ans. £10 . 7 . 6 profit, and £25 per cent.

FELLOWSHIP

Is when two or more join their stock and trade together, so to determine each person's particular share of the gain or loss, in proportion to his principal in joint stock.

By this rule a bankrupt's estate may be divided amongst his creditors ; as also legacies may be adjusted when there is a deficiency of assets or effects.

FELLOWSHIP IS EITHER WITH OR WITHOUT TIME.

FELLOWSHIP WITHOUT TIME.

RULE. As the whole stock : is to the whole gain or loss : : so is each man's share in stock : to his share of the gain or loss.

PROOF. Add all the shares together, and the sum will be equal to the given gain or loss—but the surest way is, as the whole gain or loss : is to the whole stock : : so is each man's share of the gain or loss : to his share in stock.

1. T
gained

A 6

6

£16

2. T
and C

3. A
£500;
stock ?

4. I
D £1
share

5.
£460.
each

6.
to E
£675

7.
and I
of the

8.
£27,
wher
ney
24 y

EXAMPLES.

1. Two merchants trade together; A puts into stock £20, and B £40, they gained £50; what is each person's share thereof?

	$20 + 40 = 60$	
A 60 : 50 :: 20	As 60 : 50 :: 40	33 . 6 . 8, B's share.
20	40	16 . 13 . 4, A's.
6 0)100 0	6 0)200 0	50 . 0 . 0 proof.
£16 13 . 4	£33 . 6 . 8	

2. Three merchants trade together, A, B, and C; A put in £20, B £30, and C £40; they gained £180: what is each man's part of the gain?

Ans. A £40; B £60; C £80.

3. A, B, and C, enter into partnership; A puts in £364, B £482, and C £500; and they gained £867; what is each man's share in proportion to his stock?

Ans. A £234 . 9 . 3¼—rem. 70; B £310 . 9 . 5—rem. 248; C £322 . 1 . 3¼—rem. 1028.

4. Four merchants, B, C, D, and E make a stock; B put in £227, C £349, D £115, and E £439; in trading they gained £428: I demand each merchant's share of the gain?

Ans. B £85 . 19 . 6¼—690; C £132 . 3 . 9—120; D £43 . 11 . 1¼—250; E £166 . 5 . 6¼—70.

5. Three persons, D, E, and F, join in company; D's stock was £750, E's £460, and F's £500; and at the end of 12 months they gained £984: what is each man's particular share of the gain?

Ans. D £300, E £184, and F £200.

6. A merchant is indebted to B £275 . 14, to C £304 . 7, to D £152, and to E £104 . 6; but upon his decease, his estate is found to be worth but £675 . 15: how must it be divided among his creditors?

Ans. B's share £222 . 15 . 2—6584; C's £245 . 18 . 1¼—15750; D's £122 . 16 . 2¼—12227; and E's £84 . 5 . 5—15620.

7. Four persons trade together in a joint stock, of which A has $\frac{1}{3}$, B $\frac{1}{4}$, C $\frac{1}{5}$ and D $\frac{1}{6}$; and at the end of 6 months they gain £100: what is each man's share of the said gain?

Ans. A £35 . 1 . 9—48; B £26 . 6 . 3¼—36; C £21 . 1 . 0¼—120; and D £17 . 10 . 10¼—24.

8. Two persons purchased an estate of £1700 per annum, freehold, for £27,200, when money was at 6 per cent. interest, and 4s. per pound, land-tax; whereof D paid £15,800, and E the rest; sometime after, the interest of the money falling to 5 per cent. and 2s. per pound land-tax, they sell the said estate for 24 years' purchase: I desire to know each person's share?

Ans. D £22,500; E £18,300.

9. D, E, and F, join their stocks in trade; the amount of their stocks is £647, and they are in proportion as 4, 6, and 8 are to one another, and the amount of the gain is equal to D's stock: what is each man's stock and gain?

Ans. D's stock £143 . 15 . $6\frac{1}{8}$ gain, 31 . 19 . $0\frac{1}{27}$.
 E's..... 215 . 13 . 4 47 . 18 . $6\frac{2}{7}$.
 F's..... 287 . 11 . $1\frac{6}{3}$ 63 . 18 . $0\frac{1}{27}$.

10. D, E, and F, join stocks in trade; the amount of their stock was £100; D's gain £3, E's £5, and F's £8: what was each man's stock?

Ans. D's stock £18 . 15; E's £31 . 5; and F's £50.

FELLOWSHIP WITH TIME.

RULE. As the sum of the products of each man's money and time: is to the whole gain or loss :: so is each man's product: to his share of the gain or loss.

PROOF. As in fellowship without time.

EXAMPLES.

1. D and E enter into partnership; D puts in £40 for three months, and E £75 for four months; and they gained £70: what is each man's share of the gain?

Ans. D £20, E £50.

$$\begin{array}{r} 40 \times 3 = 120 \\ 75 \times 4 = 300 \\ \hline \end{array}$$

420

$$\text{As } 420 : 70 :: 120$$

120

$$\begin{array}{r} 42|0)840|0(20 \\ \underline{840} \\ \hline \end{array}$$

$$\text{As } 420 : 70 :: 300$$

300

$$\begin{array}{r} 42|0)2100|0(50 \\ \underline{2100} \\ \hline \end{array}$$

2. Three merchants join in company; D puts in stock £195 . 14, for three months, E £169 . 18 . 3, for 5 months, and F £59 . 14 . 10, for 11 months; they gained £364 . 18: what is each man's part of the gain?

Ans. D's £102 . 6 . 4—5608; E's £148 . 1 . $1\frac{1}{2}$ —432802; and F's £114 . 10 . 6 $\frac{1}{4}$ —14707.

3. Three merchants join in company for 18 months; D put in £500, and at five months' end takes out £200; at ten months' end puts in £300, and at the end of 14 months takes out £130: E puts in £400, and at the end of 3 months £270 more; at 9 months he takes out £140, but puts in £100 at the end of 12 months, and withdraws £99 at the end of 15 months: F puts in £900, and at 6 months takes out £200; at the end of 11 months puts in £500, but takes out that and £100 more at the end of 13 months. They gained £200: I desire to know each man's share of the gain?

Ans. D £50 : 7 : 6—21720; E £62 : 12 : 5¼—29859; and F £87 : 0 : 0¼—14167.

4. D, E, and F, hold a piece of ground in common, for which they are to pay £36 : 10 : 6. D puts in 23 oxen 27 days; E 21 oxen 35 days; and F 16 oxen 23 days. What is each man to pay of the said rent?

Ans. D £13 : 3 : 1½—624; E £15 : 11 : 5—1688; and F £7 : 15 : 11—1136.

ALLIGATION

ALLIGATION IS EITHER MEDIAL OR ALTERNATE.

ALLIGATION MEDIAL

Is when the price and quantities of several simples are given to be mixed, to find the mean price of that mixture.

RULE. As the whole composition : is to its total value : : so is any part of the composition : to its mean price.

PROOF. Find the value of the whole mixture at the mean rate, and if it agrees with the total value of the several quantities at their respective prices, the work is right.

EXAMPLES.

1. A farmer mixed 20 bushels of wheat, at 5s. per bushel, and 36 bushels of rye, at 3s. per bushel, with 40 bushels of barley, at 2s. per bushel. I desire to know the worth of a bushel of this mixture.

$$\begin{array}{r} 20 \times 5 = 100 \\ 36 \times 3 = 108 \\ 40 \times 2 = 80 \\ \hline 96 \qquad \qquad 288 \end{array} \quad \text{As } 96 : 288 :: 1 : 3$$

Ans. 3s.

2. A vintner mingles 15 gallons of canary, at 8s. per gallon, with 20 gallons, at 7s. 4d. per gallon, 10 gallons of sherry, at 6s. 8d. per gallon, and 24 gallons of white wine, at 4s. per gallon. What is the worth of a gallon of this mixture?

Ans. 6s. 2½d. ⅔.

3. A grocer mingled 4 cwt. of sugar, at 56s. per cwt. with 7 cwt. at 43s. per cwt. and 5 cwt. at 37s. per cwt. I demand the price of 2 cwt. of this mixture.

Ans. £4 . 8 . 9.

4. A maltster mingles 30 quarters of brown malt, at 28s. per quarter, with 46 quarters of pale, at 30s. per quarter, and 24 quarters of high-dried ditto, at 25s. per quarter. What is the value of 8 bushels of this mixture?

Ans. £1 . 8 . 2¼d. ⅙.

5. If I mix 27 bushels of wheat, at 5s. 6d. per bushel, with the same quantity of rye, at 4s. per bushel, and 14 bushels of barley at 2s. 8d. per bushel, what is the worth of a bushel of this mixture?

Ans. 4s. 3¼d. ⅔.

6. A vintner mixes 20 gallons of port at 5s. 4d. per gallon, with 12 gallons of white wine, at 5s. per gallon, 30 gallons of Lisbon, at 6s. per gallon, and 20 gallons of mountain, at 4s. 6d. per gallon. What is a gallon of this mixture worth?

Ans. 5s. 3¼d. ⅔.

7. A refiner having 12 lb. of silver bullion, of 6 oz. fine, would melt it with 8 lb. of 7 oz. fine, and 10 lb. of 8 oz. fine; required the fineness of 1 lb. of that mixture?

Ans. 6 oz. 18 dwts. 16 gr.

8. A tobacconist would mix 50 lb. of tobacco, at 11d. per lb. with 30 lb. at 14d. per lb. 25 lb. at 22d. per lb. and 37 lb. at 2s. per lb. What will 1 lb. of this mixture be worth?

Ans. 16¾d. ⅙.

ALLIGATION ALTERNATE

Is when the price of several things are given, to find such quantities of them to make a mixture, that may bear a price propounded.

In ordering the rates and the given price, observe,

- Place them one under the other, and the propounded price or mean rate at the left hand of them, thus,

18	2
20	6
24	4
28	2

2. Link the several rates together by 2 and 2, always observing to join a greater and a less than the mean.

3. Against each extreme place the difference of the mean and its yoke fellow.

When the prices of the several simples and the mean rate are given without any quantity, to find how much of each simple is required to compose the mixture.

RULE. Take the difference between each price and the mean rate, and set them alternately, they will be the answer required.

PROOF. By Alligation Medial.

EXAMPLES.

1. A vintner would mix four sorts of wine together, of 18d., 20d., 24d., and 28d. per quart, what quantity of each must he have, to sell the mixture at 22d. per quart?

Answer.	Proof.	or thus,	Proof.
18 — 2 of 18d. = 36d.		18 — 6 of 18d. = 108d.	
20 — 6 of 20d. = 120		20 — 2 of 20d. = 40	
24 — 4 of 24d. = 96		24 — 2 of 24d. = 48	
28 — 2 of 28d. = 56		28 — 4 of 28d. = 112	
14)308	14)308
	22d.		22d.

NOTE. Questions in this rule admit of a great variety of answers, according to the manner of linking them.

2. A grocer would mix sugar at 4d., 6d., and 10d. per lb., so as to sell the compound for 8d. per lb.; what quantity of each must he take?

Ans. 2 lb. at 4d., 2 lb. at 6d., and 6 lb. at 10d.

H

3. I desire to know how much tea, at 16s., 14s., 9s., and 8s. per lb., will compose a mixture worth 10s. per lb.?

Ans. 1 lb. at 16s., 2 lb. 14s., 6 lb. at 9s., and 4 lb. at 8s.

4. A farmer would mix as much barley at 3s. 6d. per bushel, rye at 4s. per bushel, and oats at 2s. per bushel, as to make a mixture worth 2s. 6d. per bushel. How much is that of each sort?

Ans. 6 bushels of barley, 6 of rye, and 30 of oats.

5. A grocer would mix raisins of the sun, at 7d. per lb., with Malagas at 6d., and Smyrnas at 4d. per lb.; I desire to know what quantity of each sort he must take to sell them at 5d. per lb.?

Ans. 1 lb. of raisins of the sun, 1 lb. of Malagas, and 3 lb. of Smyrnas.

6. A tobaccoist would mix tobacco at 2s., 1s. 6d., and 1s. 3d. per lb., so as the compound may bear a price of 1s. 8d. per lb. What quantity of each sort must he take?

Ans. 7 lb. at 2s., 4 lb. at 1s. 6d., and 4 lb. at 1s. 3d.

ALLIGATION PARTIAL

Is when the prices of all the simples, the quantity of but one of them, and the mean rate are given to find the several quantities of the rest in proportion to that given.

RULE. Take the difference between each price and the mean rate as before. Then,

As the difference of that simple whose quantity is given : to the rest of the differences severally :: so is the quantity given : to the several quantities required.

EXAMPLES.

1. A tobaccoist being determined to mix 20 lb. of tobacco at 15d. per lb., with others at 16d. per lb., 18d. per lb., and 22d. per lb.; how many pounds of each sort must he take to make one pound of that mixture worth 17d. ?

<i>Answer.</i>	<i>Proof.</i>	
15	5 20 lb. at 15d. =	300d.
16	1 4 lb. at 16d. =	64d.
18	1 4 lb. at 18d. =	72d.
22	2 8 lb. at 22d. =	176d.

Ans. 36 lb.

612d. :: 1 lb. 17d.

2. A farmer would mix 20 bushels of wheat at 60d. per bushel, with rye at 36d., barley at 24d. and oats at 18d. per bushel. How much must he take of each sort, to make the composition worth 32d. per bushel?

Ans. 20 bushels of wheat, 35 bushels of rye, 70 bushels of barley, and 10 bushels of oats.

3. A distiller would mix 40 gallons of French Brandy, at 12s. per gallon, with English at 7s., and spirits at 4s. per gallon. What quantity of each sort must he take to afford it for 8s. per gallon?

Ans. 40 gallons French, 32 English, and 32 spirits.

4. A grocer would mix teas at 12s., 10s., and 6s., with 20 lb. at 4s. per lb. How much of each sort must he take to make the composition worth 8s. per lb.?

Ans. 20 lb. at 4s., 10 lb. at 6s., 10 lb. at 10s., 20 lb. at 12s.

5. A wine merchant is desirous of mixing 18 gallons of Canary, at 6s. 9d. per gallon with Malaga, at 7s. 6d. per gallon, sherry at 5s. per gallon, and white wine at 4s. 3d. per gallon. How much of each sort must he take that the mixture may be sold for 6s. per gallon?

Ans. 18 gallons of Canary, 31½ of Malaga, 13½ of Sherry, and 27 of white wine.

ALLIGATION TOTAL

Is when the price of each simple, the quantity to be compounded, and the mean rate are given, to find how much of each sort will make that quantity.

RULE. Take the difference between each price, and the mean rate as before. Then,

As the sum of the differences : is to each particular difference : : so is the quantity given : to the quantity required.

EXAMPLES.

1. A grocer has four sorts of sugar, viz., at 12d., 10d., 6d., and 4d. per lb. ; and would make a composition of 144 lb. worth 8d. per lb. I desire to know what quantity of each he must take?

<i>Answer.</i>	<i>Proof.</i>
12	4 : 48 at 12d. 576=As
10	12 : 4 :: 144 : 48
8	2 : 24 at 10d. 240=As
6	12 : 2 :: 144 : 24
4	2 : 24 at 6d. 144=As
	12 : 2 :: 144 : 24
	4 : 48 at 4d. 192=As
	12 : 4 :: 144 : 48
	<hr style="width: 10%; margin: 0 auto;"/>
	12 144)1152(8d.

2. A grocer having four sorts of tea, at 5s., 6s., 8s., and 9s. per lb., would have a composition of 87 lb., worth 7s. per lb. What quantity must there be of each?

Ans. 14½ lb. of 5s., 29 lb. of 6s., 29 lb. of 8s., and 14½ lb. of 9s.

3. A vintner having four sorts of wine, viz., white wine at 4s. per gallon; Flemish at 6s. per gallon; Malaga at 8s. per gallon; and Canary at 10s. per gallon; and would make a mixture of 60 gallons, to be worth 5s. per gallon. What quantity of each must he take?

Ans. 45 gallons of white wine, 5 gallons of Flemish, 5 gallons of Malaga, and 5 gallons of Canary.

4. A silversmith had four sorts of gold, viz., of 24 carats fine, of 22, 20, and 15 carats fine, and would mix as much of each sort together, so as to have 42 oz. of 17 carats fine. How much must he take of each?

Ans. 4 oz. of 24, 4 oz. of 22, 4 oz. of 20, and 30 oz. of 15 carats fine.

5. A druggist having some drugs of 8s., 5s., and 4s. per lb., made them into two parcels; one of 28 lb. at 6s. per lb., the other of 42 lb. at 7s. per lb. How much of each sort did he take for each parcel?

<i>Ans.</i> 12 lb. of 8s.	30 lb. of 8s.
8 lb. of 5s.	6 lb. of 5s.
8 lb. of 4s.	6 lb. of 4s.
<hr style="width: 10%; margin: 0 auto;"/>	
28 lb. at 6s. per lb.	42 lb. at 7s. per lb.

POSITION, OR THE RULE OF FALSE,

Is a rule that by false or supposed numbers, taken at pleasure discovers the true one required. It is divided into two parts, SINGLE and DOUBLE:

SINGLE POSITION

Is, by using one supposed number, and working with it as the true one, you find the real number required, by the following

RULE. As the total of the errors : is to the true total :: so is the supposed number : to the true one required.

PROOF. Add the several parts of the sum together, and if it agrees with the sum it is right.

EXAMPLES:

1. A schoolmaster being asked how many scholars he had, said, If I had as many, half as many, and one quarter as many more, I should have 88. How many had he? *Ans.* 32.

Suppose he had... 40	As 110 : 88 :: 40	32
as many..... 40	40	32
half as many 20	—	16
¼ as many.... 10	11 0)352 0(32	8
110	33	88 proof.
	22	
	22	

2. A person having about him a certain number of Portugal pieces, said, If the third, fourth, and 6th of them were added together, they would make 54. I desire to know how many he had? *Ans.* 72.

3. A gentleman bought a chaise, horse, and harness, for £60, the horse came to twice the price of the harness, and the chaise to twice the price of the horse and harness. What did he give for each?

Ans. Horse £13 : 6 : 8, Harness £6 : 13 : 4, Chaise £40.

4. A, B, and C, being determined to buy a quantity of goods which would cost them £120, agreed among themselves that B should have a third part more than A, and C a fourth part more than B. I desire to know what each man must pay?

Ans. A £30, B £40, C £50.

5. A person delivered to another a sum of money unknown, to receive interest for the same, at 6 per cent per annum, simple interest, and at the end of 10 years received, for principal and interest, £300. What was the sum lent? *Ans.* £187 : 10.

DOUBLE POSITION

Is by making use of two supposed numbers, and if both prove false, (as it generally happens) they are, with their errors, to be thus ordered:—

RULE 1. Place each error against its respective position.

2. Multiply them cross-ways.

3. If the errors are alike, *i. e.* both greater, or both less than the given number, take their difference for a divisor, and the difference of the products for a dividend. But if unlike, take their sum for a divisor, the sum of their products for a dividend, the quotient will be the answer.

EXAMPLES.

1. A, B, and C, would divide £200 between them, so that B may have £6 more than A, and C £8 more than B; how much must each have?

Suppose A had 40
Then B had 46
and C..... 54

Then suppose A had 50
then B must have 56
and C..... 64

140 too little by 60.

170 too little by 30.

sup. er. ors.
40 × 60
50 × 30

3000 1200
1200

60
30

30 divisor.

60 A
66 B
74 C

200 proof.

3|0)180|0
60 *Ans.* for A.

2. A man had two silver cups of unequal weight, having one cover to both, of 5 oz., now if the cover is put on the less cup, it will double the weight of the greater cup; and set on the greater cup, it will be thrice as heavy as the less cup. What is the weight of each cup?

Ans. 3 ounces less, 4 greater

3. A gentleman bought a house, with a garden, and a horse in the stable, for £500; now he paid 4 times the price of the horse for the garden, and 5 times the price of the garden for the house. What was the value of the house, garden, and horse, separately?
Ans. horse £20, garden £80, house £400.

4. Three persons discoursed concerning their ages: says H, I am 30 years of age; says K, I am as old as H and $\frac{1}{4}$ of L; and says L, I am as old as you both. What was the age of each person?

Ans. H 30, K 50, and L 80.

5. D, E, and F, playing at cards, staked 324 crowns; but disputing about the tricks, each man took as many as he could: D got a certain number; E as many as D, and 15 more; and F got a fifth part of both their sums added together. How many did each get?

Ans. D 127 $\frac{1}{2}$, E 142 $\frac{1}{2}$, and F 54.

6. A gentleman going into a garden, meets with some ladies; and says to them, Good morning to you 10 fair maids. Sir, you mistake, answered one of them, we are not 10; but if we were twice as many more as we are, we should be as many above 10 as we are now under. How many were they?

Ans. 5.

EXCHANGE

Is receiving money in one country for the same value paid in another.

The par of exchange is always fixed and certain, it being the intrinsic value of foreign money, compared with sterling; but the course of exchange rises and falls upon various occasions.

I. FRANCE.

They keep their accounts at Paris, Lyons, and Rouen, in livres, sols, and deniers, and exchange by the crown=4s. 6d. at par.

NOTE. 12 deniers make 1 sol.
 20 sols 1 livre.
 3 livres 1 crown.

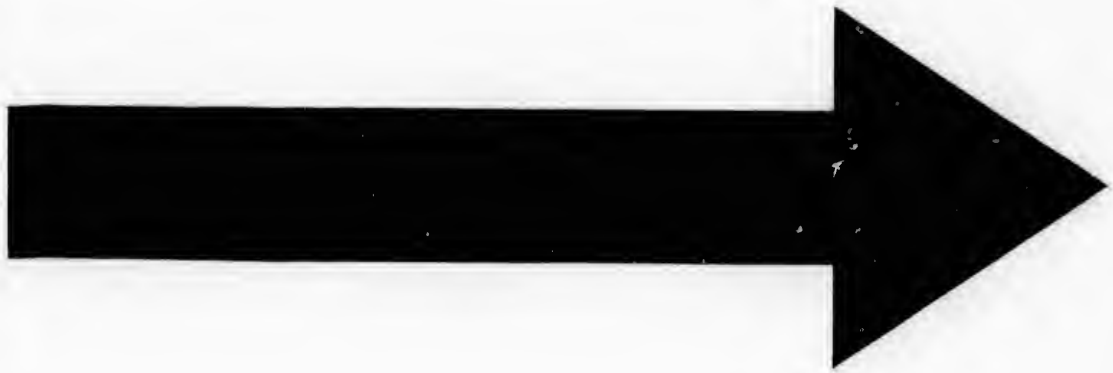

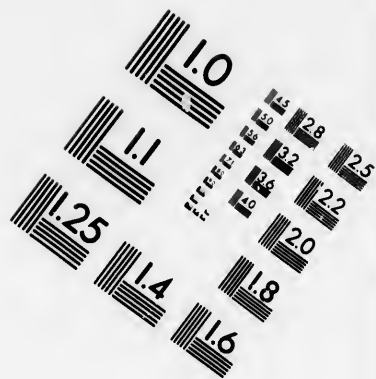
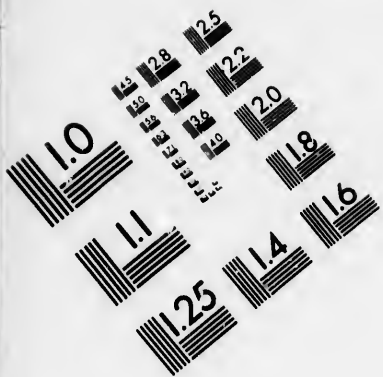

**IMAGE EVALUATION
TEST TARGET (MT-3)**

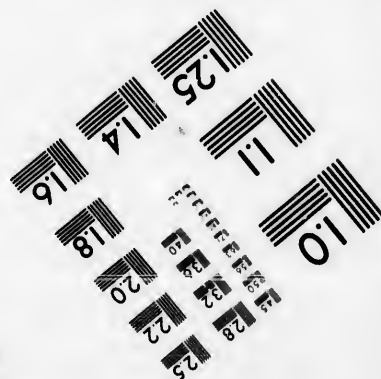
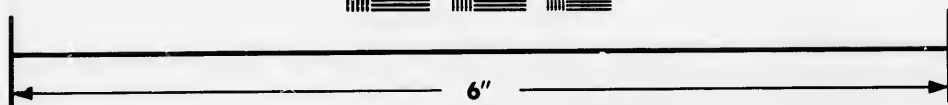
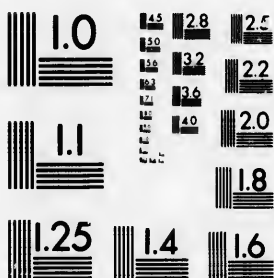

**Photographic
Sciences
Corporation**

23 WEST MAIN STREET
WEBSTER, N.Y. 14580
(716) 872-4503



To change French into Sterling.

RULE. As 1 crown : is to the given rate : : so is the French sum : to the sterling required.

To change Sterling into French.

RULE. As the rate of exchange : is to 1 crown : : so is the sterling sum : to the French required.

EXAMPLES.

1. How many crowns must be paid at Paris, to receive in London £180 exchanged at 4s. 6d. per crown ?

$$\begin{array}{r} d. \quad c. \quad \text{£} \\ \text{As } 54 : 1 :: 180 : 800. \\ \quad \quad \quad 240 \end{array}$$

$$54)43200(800 \text{ crowns.}$$

432

2. How much sterling must be paid in London, to receive in Paris 758 crowns, exchanged at 56d. per crown ?

Ans. £176 : 17 : 4.

3. A merchant in London remits £176 : 17 : 4, to his correspondent at Paris ; what is the value in French crowns, at 56d. per crown ?

Ans. 758.

4. Change 725 crowns, 17 sols, 7 deniers, at 54½d. per crown, into sterling, what is the sum ?

Ans. £164 : 14 : 0¼d. $\frac{31}{8}$.

5. Change £164 : 14 : 0½ sterling, into French crowns, exchange at 54½d. per crown ?

Ans. 725 crowns, 17 sols, 7 $\frac{11}{100}$ deniers.

II. SPAIN.

They keep their accounts at Madrid, Cadiz and Seville, in dollars, rials, and maravedies, and exchange by the piece of eight =4s. 6d. at par.

NOTE. 34 maravedies make 1 rial.

8 rials..... 1 piastre or piece of eight.

10 rials..... 1 dollar.

RULE. As with France.

EXAMPLES.

6. A merchant at Cadiz remits to London 2547 pieces of eight, at 56d. per piece, how much sterling is the sum ?

Ans. £594 : 6.

7. How many pieces of eight, at 56d. each, will answer a bill of £594 : 6, sterling? *Ans.* 2547.

8. If I pay a bill here of £2500, what Spanish money may I draw my bill for at Madrid, exchange at 57½d. per piece of eight? *Ans.* 10434 pieces of eight, 6 rials, 8 mar. $\frac{2}{3}$.

III. ITALY.

They keep their accounts at Genoa and Leghorn, in livres, sols, and deniers, and exchange by the piece of eight, or dollar =4s. 6d. at par.

NOTE. 12 deniers make 1 sol.
20 sols 1 livre.
5 livres 1 piece of eight at Genoa.
6 livres 1 piece of eight at Leghorn.

N. B. The exchange at Florence is by ducatoons; the exchange at Venice by ducats.

NOTE. 6 solidi make 1 gross.
24 gross 1 ducat.

RULE. Same as before.

9. How much sterling money may a person receive in London, if he pays in Genoa 976 dollars, at 53d. per dollar? *Ans.* £215 . 10 . 8.

10. A factor has sold goods at Florence, for 250 ducatoons, at 54d. each; what is the value in pounds sterling? *Ans.* £56 . 5 . 0.

11. If 275 ducats, at 4s. 5d. each, be remitted from Venice to London; what is the value in pounds sterling? *Ans.* £60 . 14 . 7.

12. A gentleman travelling would exchange £60 . 14 . 7, sterling, for Venice ducats, at 4s. 5d. each; how many must he receive? *Ans.* 275.

IV. PORTUGAL.

They keep their accounts at Oporto and Lisbon, in reas, and exchange by the milrea=6s. 8½d. at par.

NOTE. 1000 reas make 1 milrea.

RULE. The same as with France.

EXAMPLES.

13. A gentleman being desirous to remit to his correspondent in London 2750 milreas, exchange at 6s. 5d. per milrea; how much sterling will he be the creditor for in London? *Ans.* £882 . 5 . 10.

14. A merchant at Oporto remits to London 4366 milreas, and 183 reas, at 5s. 5½d. exchange per milrea; how much sterling must be paid in London for this remittance? *Ans.* £1193 . 17 . 6¼, 0375.

15. If I pay a bill in London of £1193 . 17 . 6¼, 0375, what must I draw for on my correspondent in Lisbon, exchange at 5s. 5½d. per milrea? *Ans.* 4366 milreas, 183 reas.

V. HOLLAND, FLANDERS, AND GERMANY.

They keep their accounts at Antwerp, Amsterdam, Brussels, Rotterdam, and Hamburg, some in pounds, shillings, and pence, as in England; others in guilders, stivers, and pennings; and exchange with us in our pound, at 33s. 4d. Flemish, at par.

NOTE. 8 pennings make 1 groat.
 2 groats, or 16 pennings 1 stiver.
 20 stivers 1 guilder or florin.

ALSO,

12 groats, or 6 stivers make . . 1 schelling.
 20 schellings, or 6 guilders . . . 1 pound.

To change Flemish into Sterling.

RULE. As the given rate : is to one pound : : so is the Flemish sum : to the sterling required.

To change Sterling into Flemish.

RULE. As £1 sterling : is to the given rate : : so is the sterling given : to the Flemish sought.

EXAMPLES.

16. Remitted from London to Amsterdam, a bill of £754 . 10 . 0 sterling, how many pounds Flemish is the sum, the exchange at 33s. 6d. Flemish, per pound sterling?
Ans. £1263 . 15 . 9, Flemish.

17. A merchant in Rotterdam remits £1263 . 15 . 9 Flemish, to be paid in London, how much sterling money must he draw for, the exchange being at 33s. 6d. Flemish per pound sterling?
Ans. £754 . 10.

18. If I pay in London £852 . 12 . 6, sterling, how many guilders must I draw for at Amsterdam, exchange at 34 schel. 4½ groats Flemish per pound sterling?
Ans. 8792 guild. 13 stiv. 14½ pennings.

19. What must I draw for at London, if I pay in Amsterdam 8792 guild. 13 stiv. 14½ pennings, exchange at 34 schel. 4½ groats per pound sterling?
Ans. £852 . 12 . 6.

To convert Bank Money into Current, and the contrary.

NOTE. The Bank Money is worth more than the Current. The difference between one and the other is called agio, and is generally from 3 to 6 per cent. in favour of the Bank.

To change Bank into Current Money.

RULE. As 100 guilders Bank : is to 100 with the agio added : : so is the Bank given : to the Current required.

To change Current Money into Bank.

RULE. As 100 with the agio is added : is to 100 Bank : : so is the Current money given : to the Bank required.

20. Change 794 guilders, 15 stivers, Current Money, into Bank florins agio $4\frac{2}{3}$ per cent. *

Ans. 761 guilders, 8 stivers, $11\frac{47}{100}$ pennings.

21. Change 761 guilders, 9 stivers Bank, into Current Money, agio $4\frac{2}{3}$ per cent.

Ans. 794 guilders, 15 stivers, $4\frac{3}{10}$ pennings.

VI. IRELAND.

22. A gentleman remits to Ireland £575 : 15, sterling, what will he receive there, the exchange being at 10 per cent. ?

Ans. £633 : 6 : 6.

23. What must be paid in London for a remittance of £633 : 6 : 6, Irish, exchange at 10 per cent. ?

Ans. £575 : 15.

COMPARISON OF WEIGHTS AND MEASURES.

EXAMPLES.

1. If 50 Dutch pence be worth 65 French pence, how many Dutch pence are equal to 350 French pence ?

Ans. $269\frac{1}{5}$.

2. If 12 yards at London make 8 ells at Paris, how many ells at Paris will make 64 yards at London ?

Ans. $42\frac{2}{3}$.

3. If 30 lb. at London make 28 lb. at Amsterdam, how many lb. at London will be equal to 350 lb. at Amsterdam ?

Ans. 375.

4. If 95 lb, Flemish make 100 lb. English, how many lb. English are equal to 275 lb. Flemish.

Ans. $289\frac{1}{5}$.

CONJOINED PROPORTION

Is when the coin, weights, or measures of several countries are compared in the same question ; or, it is linking together a variety of proportions.

When it is required to find how many of the first sort of coin, weight, or measure, mentioned in the question, are equal to a given quantity of the last.

RULE. Place the numbers alternately, beginning at the left hand, and let the last number stand on the left hand; then multiply the first row continually for a dividend, and the second for a divi. r.

PROOF. By as many single Rules of Three as the question requires.

EXAMPLES.

1. If 20 lb. at London make 23 lb. at Antwerp, and 155 lb. at Antwerp make 180 lb. at Leghorn, how many lb. at London are equal to 72 lb. at Leghorn?

Left.	Right.	
20	23	$20 \times 155 \times 72 = 223200$
155	180	$23 \times 180 = 4140$
72		$223200 / 4140 = 53\frac{174}{100}$

2. If 12 lb. at London make 10 lb. at Amsterdam, and 100 lb. at Amsterdam 120 lb. at Thoulouse, how many lb. at London are equal to 40 lb. at Thoulouse?

Ans. 40 lb.

3. If 140 braces at Venice are equal to 156 braces at Leghorn, and 7 braces at Leghorn equal to 4 ells English, how many braces at Venice are equal to 16 ells English?

Ans. $25\frac{50}{24}$.

4. If 40 lb. at London make 36 lb. at Amsterdam, and 90 lb. at Amsterdam make 116 at Dantzick, how many lb. at London are equal to 130 lb. at Dantzick?

Ans. $112\frac{255}{174}$.

When it is required to find how many of the last sort of coin, weight, or measure, mentioned in the question, are equal to a quantity of the first.

RULE. Place the numbers alternately, beginning at the left hand, and let the last number stand on the right hand; then multiply the first row for a divisor, and the second for a dividend.

EXAMPLES.

5. If 12 lb. at London make 10 lb. at Amsterdam, and 100 lb. at Amsterdam 120 lb. at Thoulouse, how many lb. at Thoulouse are equal to 40 lb. at London? *Ans.* 40 lb.

6. If 40 lb. at London make 36 lb. at Amsterdam, and 90 lb. at Amsterdam 116 lb. at Dantzick, how many lb. at Dantzick are equal to 122 lb. at London? *Ans.* $141\frac{1872}{100}$.

PROGRESSION

CONSISTS OF TWO PARTS,

ARITHMETICAL AND GEOMETRICAL.

ARITHMETICAL PROGRESSION

Is when a rank of numbers increase or decrease regularly by the continual adding or subtracting of equal numbers; as 1, 2, 3, 4, 5, 6, are in Arithmetical Progression by the continual increasing or adding of one; 11, 9, 7, 5, 3, 1, by the continual decreasing or subtracting of two.

NOTE. When any even number of terms differ by Arithmetical Progression, the sum of the two extremes will be equal to the two middle numbers, or any two means equally distant from the extremes: as 2, 4, 6, 8, 10, 12, where $6+8$, the two middle numbers, are $=12+2$, the two extremes, and $=10+4$ the two means $=14$.

When the number of terms are odd, the double of the middle term will be equal to the two extremes; or of any two means equally distant from the middle term; as 1, 2, 3, 4, 5, where the double number of $3=5+1=2+4=6$.

In Arithmetical Progression five things are to be observed, viz.

1. The first term; better expressed thus, F.
2. The last term,..... L.
3. The number of terms,..... N.
4. The equal difference,..... D.
5. The sum of all terms,..... S.

Any three of which being given, the other two may be found. The first, second, and third terms given, to find the fifth.

RULE. Multiply the sum of the two extremes by half the number of terms, or multiply half the sum of the two extremes

by the whole number of terms, the product is the total of all the terms : or thus,

I. $F L N$ are given to find S .

$$\frac{F+L}{2} \times N = S.$$

EXAMPLES.

1. How many strokes does the hammer of a clock strike in 12 hours?

$$12+1=13, \text{ then } 13 \times 6=78.$$

2. A man bought 17 yards of cloth, and gave for the first yard 2s. and for the last 10s. what did the 17 yards amount to?

Ans. £5 . 2.

3. If 100 eggs were placed in a right line, exactly a yard asunder from one another, and the first a yard from a basket, what length of ground does that man go who gathers up these 100 eggs singly, and returns with every egg to the basket to put it in?

Ans. 5 miles, 1300 yards.

The first, second, and third terms given, to find the fourth.

RULE. From the second subtract the first, the remainder divided by the third less one, gives the fourth : or thus

II. $F L N$ are given to find D .

$$\frac{L-F}{N-1} = D.$$

EXAMPLES.

4. A man had eight sons, the youngest was 4 years old, and the eldest 32, they increase in Arithmetical Progression, what was the common difference of their ages? *Ans. 4.*

$$32-4=28, \text{ then } 28 \div 8-1=4 \text{ common difference.}$$

5. A man is to travel from London to a certain place in 12 days, and to go but 3 miles the first day, increasing every day by an equal excess, so that the last day's journey may be 58 miles,

what is the daily increase, and how many miles distant is that place from London? *Ans.* 5 daily increase.

Therefore, as three miles is the first day's journey,

$$3+5=8 \text{ the second day.}$$

$$8+5=13 \text{ the third day, \&c.}$$

The whole distance is 366 miles.

The first, second, and fourth terms given, to find the third.

RULE. From the second subtract the first, the remainder divide by the fourth, and to the quotient add 1, gives the third; or thus,

III. F L D are given to find N.

$$\frac{L-F}{D} + 1 = N.$$

EXAMPLES.

6. A person travelling into the country, went 3 miles the first day, and increased every day 5 miles, till at last he went 58 miles in one day; how many days did he travel? *Ans.* 12.

$$58-3=55+5=11+1=12 \text{ the number of days.}$$

7. A man being asked how many sons he had, said, that the youngest was 4 years old, and the oldest 32; and that he increased one in his family every 4 years, how many had he? *Ans.* 8.

The second, third, and fourth terms given to find the first

RULE. Multiply the fourth by the third made less by one, the product subtracted from the second gives the first: or thus,

IV. L N D are given to find F.

$$L-D \times N - 1 = F.$$

EXAMPLES.

8. A man in 10 days went from London to a certain town in the country, every day's journey increasing the former by 4, and the last he went was 46 miles, what the first? *Ans.* 10 miles.

$$4 \times 10 - 1 = 36, \text{ then } 46 - 36 = 10, \text{ the first day's journey.}$$

9. A man takes out of his pocket at 8 several times, so many different numbers of shillings, every one exceeding the former by 6, the last at 46; what was the first? *Ans.* 4.

The fourth, third, and fifth given, to find the first.

RULE. Divide the fifth by the third, and from the quotient subtract half the product of the fourth multiplied by the third less 1 gives the first: or thus,

V N D S are given to find F

$$\frac{S D \times N - 1}{N^2} = F.$$

EXAMPLES.

10. A man is to receive £360 at 12 several payments, each to exceed the former by £4, and is willing to bestow the first payment on any one that can tell him what it is. What will that person have for his pains? *Ans.* £8.

$$360 \div 12 = 30, \text{ then } 30 \frac{4 \times 12 - 1}{2} = \text{£}8 \text{ the first payment.}$$

The first, third, and fourth, given to find the second.

RULE. Subtract the fourth from the product of the third, multiplied by the fourth, that remainder added to the first gives the second: or thus,

VI. F N D are given to find L.
 $ND - D + F = L$

EXAMPLES.

11. What is the last number of an Arithmetical Progression, beginning at 6, and continuing by the increase of 8 to 20 places? *Ans.* 158.

$$20 \times 8 - 8 = 152, \text{ then } 152 + 6 = 158, \text{ the last number.}$$

GEOMETRICAL PROGRESSION

Is the increasing or decreasing of any rank of numbers by some common ratio; that is, by the continual multiplication or division of some equal number: as 2, 4, 8, 16, increase by the multiplier 2, and 16, 8, 4, 2, decrease by the divisor 2.

NOTE. When any number of terms is continued in Geometrical Progression, the product of the two extremes will be equal to any two means, equally distant from the extremes: as 2, 4, 8, 16, 32, 64, where 64×2 are $= 4 \times 32$, and $8 \times 16 = 128$.

When the number of the terms are odd, the middle term multiplied into itself will be equal to the two extremes, or any two means equally distant from it, as 2, 4, 8, 16, 32, where $2 \times 32 = 4 \times 16 = 8 \times 8 = 64$.

In Geometrical Progression the same 5 things are to be observed as are in Arithmetical, viz.

1. The first term.
2. The last term.
3. The number of terms.
4. The equal difference or ratio.
5. The sum of all the terms.

NOTE. As the last term in a long series of numbers is very tedious to come at, by continual multiplication; therefore, for the reader finding it out, there is a series of numbers made use of in Arithmetical Proportion, called indices, beginning with an unit, whose common difference is one; whatever number of indices you make use of, set as many numbers (in such Geometrical Proportion, as is given in the question) under them.

As 1, 2, 3, 4, 5, 6, Indices.
 2, 4, 8, 16, 32, 64, Numbers in Geometrical Proportion.

But if the first term in Geometrical Proportion be different from the ratio, the indices must begin with a cipher.

As 0, 1, 2, 3, 4, 5, 6, Indices.
 1, 2, 4, 8, 16, 32, 64, Numbers in Geometrical Proportion.

When the Indices begin with a cipher, the sum of the indices made choice of must always be one less than the number of terms given in the question; for 1 in the indices is over the second term, and 2 over the third, &c.

Add any two of the indices together, and that sum will agree with the product of their respective terms.

As in the first table of Indices $2 + 5 = 7$
 Geometrical Proportion..... $4 \times 32 = 128$
 Then the second $2 + 4 = 6$
 $4 \times 16 = 64$

In any Geometrical Progression proceeding from unity, the ratio being known, to find any remote term, without producing all the intermediate terms.

RULE. Find what figures of the indices added together would give the exponent of the term wanted : then multiply the numbers standing under such exponents into each other, and it will give the term required.

NOTE. When the exponent 1 stands over the second term, the number of exponents must be one less than the number of terms.

EXAMPLES.

1. A man agrees for 12 peaches, to pay only the price of the last, reckoning a farthing for the first, and a halfpenny for the second, &c. doubling the price to the last; what must he give for them ?

Ans. £2 . 2 . 8.

$$\begin{array}{r}
 16=4 \\
 0, 1, 2, 3, 4, \text{ Exponents} \quad 16=4 \\
 1, 2, 4, 8, 16, \text{ No. of terms.} \quad \hline
 256=9 \\
 8=3
 \end{array}$$

For $4+4+3=11$, No. of terms less 1

$$4)2048=11 \text{ No. of far.}$$

$$\hline 12)512$$

$$\hline 2)04|2 . 8$$

$$\hline \hline \text{£2 . 2 . 8}$$

2. A country gentleman going to a fair to buy some oxen, meets, with a person who had 23; he demanded the price of them, and was answered £16 a piece; the gentleman bids £15 a piece and he would buy all; the other tells him it could not be taken; but if he would give what the last ox would come to, at a farthing for the first, and doubling it to the last, he should have all. What was the price of the oxen ?

Ans. £4360 . 1 . 4.

In any Geometrical Progression not proceeding from unity, the ratio being given, to find any remote term, without producing all the intermediate terms.

RULE. Proceed as in the last, only observe, that every product must be divided by the first term.

EXAMPLES.

3. A sum of money is to be divided among eight persons, the first to have £20, the next £60, and so in triple proportion; what will the last have?
Ans. £43740.

$$\begin{array}{r}
 540 \times 540 \qquad \qquad \qquad 14580 \times 60 \\
 0, 1, 2, 3, \text{---} = 14580, \text{ then ---} = 43740 \\
 20, 60, 180, 540, \qquad \qquad \qquad 20 \qquad \qquad \qquad 20
 \end{array}$$

$3+3+1=7$, one less than the number of terms.

4. A gentleman dying, left nine sons, to whom and to his executors he bequeathed his estate in the manner following: To his executors £50, his youngest son was to have as much more as the executors, and each son to exceed the next younger by as much more; what was the eldest son's proportion?
Ans. £25600.

The first term, ratio, and number of terms given, to find the sum of all the terms.

RULE. Find the last term as before, then subtract the first from it, and divide the remainder by the ratio, less 1; to the quotient of which add the greater, gives the sum required.

EXAMPLES.

5. A servant skilled in numbers, agreed with a gentleman to serve him twelve months, provided he would give him a farthing for his first month's service, a penny for the second, and 4d. for the third, &c., what did his wages amount to?
Ans. £5825 . 8 . 5½.

$$\begin{array}{r}
 256 \times 256 = 65536, \text{ then } 65536 \times 64 = 4194304 \\
 0, 1, 2, 3, 4, \qquad \qquad \qquad 4194304 - 1 \\
 1, 4, 16, 64, 256, \qquad \qquad \qquad \text{---} = 1398101, \text{ then} \\
 4+4+3=11 \qquad \qquad \qquad \text{No. of terms less 1, 4-1} \\
 \qquad \qquad \qquad 1398101 + 4194304 = 5592405 \text{ farthings.}
 \end{array}$$

6. A man bought a horse, and by agreement was to give a farthing for the first nail, three for the second, &c., there were four shoes, and in each shoe 8 nails; what was the worth of the horse?
Ans. £965114681693 . 13 . 4.

7. A certain person married his daughter on New-year's day, and gave her husband 1s. towards her marriage portion, promising to double it on the first day of every month for 1 year; what was her portion?

Ans. £204 . 15.

8. A laceman, well versed in numbers, agreed with a gentleman to sell him 22 yards of rich gold brocaded lace, for 2 pins the first yard, 6 pins the second, &c., in triple proportion; I desire to know what he sold the lace for, if the pins were valued at 100 for a farthing; also what the laceman got or lost by the sale thereof, supposing the lace stood him in £7 per yard.

Ans. The lace sold for £326886 . 0 . 9.

Gain £326732 . 0 . 9.

PERMUTATION

Is the changing or varying of the order of things.

RULE. Multiply all the given terms one into another, and the last product will be the number of changes required.

EXAMPLES.

1. How many changes may be rung upon 12 bells; and how long would they be ringing but once over, supposing 10 changes might be rung in 2 minutes, and the year to contain 365 days, 6 hours?

$1 \times 2 \times 3 \times 4 \times 5 \times 6 \times 7 \times 8 \times 9 \times 10 \times 11 \times 12 = 479001600$ changes, which $\div 10 = 47900160$ minutes; and, if reduced, is = 91 years, 3 weeks, 5 days, 6 hours.

2. A young scholar coming to town for the convenience of a good library, demands of a gentleman with whom he lodged, what his diet would cost for a year, who told him £10, but the scholar not being certain what time he should stay, asked him what he must give him for so long as he should place his family, (consisting of 5 persons besides himself) in different positions, every day at dinner; the gentleman thinking it would not be long, tells him £5, to which the scholar agrees. What time did the scholar stay with the gentleman?

Ans. 5040 days.

THE

TUTOR'S ASSISTANT.

PART II.

VULGAR FRACTIONS.

A FRACTION is a part or parts of an unit, and written with two figures, with a line between them, as $\frac{1}{4}$, $\frac{2}{5}$, $\frac{3}{8}$, &c.

The figure above the line is called the numerator, and the under one the denominator; which shows how many parts the unit is divided into: and the numerator shows how many of those parts are meant by the fraction.

There are four sorts of vulgar fractions: proper, improper, compound, and mixed, viz.

1. A **PROPER FRACTION** is when the numerator is less than the denominator, as $\frac{2}{4}$, $\frac{3}{6}$, $\frac{7}{8}$, $\frac{10}{11}$, $\frac{101}{710}$, &c.

2. An **IMPROPER FRACTION** is when the numerator is equal to, or greater than the denominator, as $\frac{5}{3}$, $\frac{4}{4}$, $\frac{12}{12}$, $\frac{127}{12}$, &c.

3. A **COMPOUND FRACTION** is the fraction of a fraction, and known by the word of, as $\frac{1}{2}$ of $\frac{2}{3}$ of $\frac{7}{9}$ of $\frac{8}{17}$ of $\frac{9}{15}$, &c.

4. A **MIXED NUMBER, OR FRACTION**, is composed of a whole number and fraction, as $8\frac{3}{7}$, $17\frac{1}{2}$, $8\frac{71}{97}$, &c.

REDUCTION OF VULGAR FRACTIONS.

1. To reduce fractions to a common denominator.

RULE. Multiply each numerator into all the denominators, except its own, for a numerator; and all the denominators, for a common denominator. Or,

2. Multiply the common denominator by the several given numerators, separately, and divide their product by the several denominators, the quotients will be the new numerators.

EXAMPLES.

1. Reduce $\frac{2}{4}$ and $\frac{4}{7}$ to a common denominator.

Facit, $\frac{14}{28}$ and $\frac{16}{28}$.

1st num. 2d num.

$2 \times 7 = 14$ $4 \times 4 = 16$, then $4 \times 7 = 28$ den. = $\frac{14}{28}$ and $\frac{16}{28}$.

2. Reduce $\frac{1}{2}$, $\frac{2}{4}$, and $\frac{3}{8}$, to a common denominator,

Facit, $\frac{4}{8}$, $\frac{4}{8}$, $\frac{3}{8}$.

3. Reduce $\frac{2}{8}$, $\frac{4}{6}$, $\frac{6}{10}$, and $\frac{6}{7}$, to a common denominator.

Facit, $\frac{2240}{1680}$, $\frac{2240}{1680}$, $\frac{2016}{1680}$, $\frac{2880}{1680}$.

4. Reduce $\frac{6}{10}$, $\frac{2}{4}$, $\frac{1}{7}$, and $\frac{2}{8}$, to a common denominator.

Facit, $\frac{1008}{1680}$, $\frac{840}{1680}$, $\frac{240}{1680}$, $\frac{840}{1680}$.

5. Reduce $\frac{4}{8}$, $\frac{2}{3}$, $\frac{2}{7}$, and $\frac{1}{8}$, to a common denominator,

Facit, $\frac{672}{840}$, $\frac{560}{840}$, $\frac{280}{840}$, $\frac{105}{840}$.

6. Reduce $\frac{2}{6}$, $\frac{6}{9}$, $\frac{2}{8}$, and $\frac{2}{8}$, to a common denominator.

Facit, $\frac{720}{2160}$, $\frac{1600}{2160}$, $\frac{540}{2160}$, $\frac{270}{2160}$.

2. To reduce a vulgar fraction to its lowest terms.

RULE. Find a common measure by dividing the lower term by the upper, and that divisor by the remainder following, till nothing remain: the last divisor is the common measure; then divide both parts of the fraction by the common measure, and the quotient will give the fraction required.

NOTE. If the common measure happens to be one, the fraction is already in its lowest term: and when a fraction hath ciphers at the right hand, it may be abbreviated by cutting them off, as $\frac{4}{10}$.

EXAMPLES.

7. Reduce $\frac{32}{84}$ to its lowest terms.

$$\begin{array}{r} 24 \overline{)32(1} \\ \underline{24} \\ 8 \end{array}$$

Com. measure, 8)24(3 Facit.

8. Reduce $\frac{30}{125}$ to its lowest terms. Facit, $\frac{6}{25}$.
 9. Reduce $\frac{208}{984}$ to its lowest terms. Facit, $\frac{8}{31}$.
 10. Reduce $\frac{128}{728}$ to its lowest terms. Facit, $\frac{1}{7}$.
 11. Reduce $\frac{486}{986}$ to its lowest terms. Facit, $\frac{27}{49}$.
 12. Reduce $\frac{214}{312}$ to its lowest terms. Facit, $\frac{1}{2}$.

3. To reduce a mixed number to an improper fraction.

RULE. Multiply the whole number by the denominator of the fraction, and to the product add the numerator for a new numerator, which place over the denominator.

NOTE. To express a whole number fraction-ways set 1 for the denominator given.

EXAMPLES.

13. Reduce $18\frac{3}{7}$ to an improper fraction. Facit, $\frac{129}{7}$.

$$18 \times 7 + 3 = 129 \text{ new numerator} = 129 \frac{3}{7}$$

14. Reduce $56\frac{1}{2}$ to an improper fraction. Facit, $\frac{113}{2}$.
 15. Reduce $183\frac{5}{7}$ to an improper fraction. Facit, $\frac{1286}{7}$.
 16. Reduce $13\frac{1}{2}$ to an improper fraction. Facit, $\frac{27}{2}$.
 17. Reduce $27\frac{5}{8}$ to an improper fraction. Facit, $\frac{221}{8}$.
 18. Reduce $514\frac{1}{16}$ to an improper fraction. Facit, $\frac{8225}{16}$.

4. To reduce an improper fraction to its proper terms.

RULE. Divide the upper term by the lower.

EXAMPLES.

19. Reduce $\frac{129}{7}$ to its proper terms. Facit, $18\frac{3}{7}$.
 $129 \div 7 = 18\frac{3}{7}$
 20. Reduce $\frac{113}{2}$ to its proper terms. Facit, $56\frac{1}{2}$.
 21. Reduce $\frac{1286}{7}$ to its proper terms. Facit, $183\frac{5}{7}$.
 22. Reduce $\frac{27}{2}$ to its proper terms. Facit, $13\frac{1}{2}$.
 23. Reduce $\frac{221}{8}$ to its proper terms. Facit, $27\frac{5}{8}$.
 24. Reduce $\frac{8225}{16}$ to its proper terms. Facit, $514\frac{1}{16}$.

5. To reduce a compound fraction to a single one.

RULE. Multiply all the numerators for a new numerator, and all the denominators for a new denominator.

Reduce the new fraction to its lowest terms by Rule 2.

EXAMPLES.

25. Reduce $\frac{2}{3}$ of $\frac{3}{5}$ of $\frac{5}{8}$ to a single fraction.

$$2 \times 3 \times 5 = 30$$

Facit, $\frac{\quad}{\quad}$ —reduced to the lowest term = $\frac{1}{4}$.

$$3 \times 5 \times 8 = 120$$

26. Reduce $\frac{2}{3}$ of $\frac{4}{7}$ of $\frac{1}{12}$ to a single fraction.

$$\text{Facit, } \frac{2 \times 4}{7 \times 8} = \frac{1}{7}.$$

27. Reduce $\frac{1}{12}$ of $\frac{1}{4}$ of $\frac{2}{3}$ to a single fraction.

$$\text{Facit, } \frac{1 \times 1}{12 \times 7 \times 2} = \frac{1}{168}.$$

28. Reduce $\frac{3}{4}$ of $\frac{5}{6}$ of $\frac{2}{10}$ to a single fraction.

$$\text{Facit, } \frac{3 \times 5}{4 \times 6} = \frac{5}{8}.$$

29. Reduce $\frac{4}{5}$ of $\frac{6}{8}$ of $\frac{7}{9}$ to a single fraction.

$$\text{Facit, } \frac{1 \times 6 \times 8}{8 \times 8} = \frac{3}{4}.$$

30. Reduce $\frac{2}{7}$ of $\frac{3}{9}$ of $\frac{5}{10}$ to a single fraction.

$$\text{Facit, } \frac{2 \times 3}{6 \times 9} = \frac{1}{9}.$$

6 To reduce fractions of one denomination to the fraction of another, but greater, retaining the same value.

RULE. Reduce the given fraction to a compound one, by comparing it with all the denominations between it and that denomination which you would reduce it to; then reduce that compound fraction to a single one.

EXAMPLES.

31. Reduce $\frac{7}{8}$ of a penny to the fraction of a pound.

$$\text{Facit, } \frac{7}{8} \text{ of } \frac{1}{12} \text{ of } \frac{1}{20} = \frac{7}{1920}.$$

32. Reduce $\frac{1}{4}$ of a penny to the fraction of a pound.

$$\text{Facit, } \frac{1}{160}.$$

33. Reduce $\frac{4}{5}$ of a dwt. to the fraction of a lb. troy.

$$\text{Facit, } \frac{4}{1200}.$$

34. Reduce $\frac{4}{7}$ of a lb. avoirdupois to the fraction of a cwt.

$$\text{Facit, } \frac{4}{700}.$$

7. To reduce fractions of one denomination to the fraction of another, but less, retaining the same value.

RULE. Multiply the numerator by the parts contained in the several denominations between it, and that you would reduce it to, for a new numerator, and place it over the given denominator.

EXAMPLES.

35. Reduce $\frac{7}{1920}$ of a pound to the fraction of a penny.
 Facit, $\frac{7}{4}$.
 $7 \times 20 \times 12 = 1680$ $\frac{7}{1920}$ reduced to its lowest term = $\frac{7}{4}$.

36. Reduce $\frac{7}{960}$ of a pound to the fraction of a penny.
 Facit, $\frac{1}{4}$.

37. Reduce $\frac{4}{1920}$ of a pound troy, to the fraction of a penny-weight.
 Facit, $\frac{1}{4}$.

38. Reduce $\frac{4}{768}$ of a cwt. to the fraction of a lb.
 Facit, $\frac{1}{4}$.

8. To reduce fractions of one denomination to another of the same value, having a numerator given of the required fraction.

RULE. As the numerator of the given fraction : is to its denominator :: so is the numerator of the intended fraction : to its denominator.

EXAMPLES.

39. Reduce $\frac{2}{3}$ to a fraction of the same value, whose numerator shall be 12.
 As 2 : 3 :: 12 : 18. Facit, $\frac{12}{18}$.

40. Reduce $\frac{4}{7}$ to a fraction of the same value, whose numerator shall be 25.
 Facit, $\frac{25}{7}$.

41. Reduce $\frac{4}{7}$ to a fraction of the same value, whose numerator shall be 47.
 47
 Facit, $\frac{47}{7}$.

9. To reduce fractions of one denomination to another of the same value, having the denominator given of the fractions required.

RULE. As the denominator of the given fraction : is to its numerator :: so is the denominator of the intended fraction : to its numerator.

EXAMPLES.

42. Reduce $\frac{2}{3}$ to a fraction of the same value, whose denominator shall be 18.
 As 3 : 2 :: 18 : 12. Facit, $\frac{12}{18}$.

43. Reduce $\frac{4}{7}$ to a fraction of the same value, whose denominator shall be 35.
 Facit, $\frac{20}{35}$.

44. Reduce $\frac{4}{7}$ to a fraction of the same value, whose denominator shall be 65.
 47
 Facit, $\frac{47}{65}$.

10. To reduce a mixed fraction to a single one.

RULE. When the numerator is the integral part, multiply it by the denominator of the fractional part, adding in the numerator of the fractional part for a new numerator; then multiply the denominator of the fraction by the denominator of the fractional part for a new denominator.

EXAMPLES:

- 36 $\frac{2}{3}$
 45. Reduce—to a simple fraction. Facit, $\frac{110}{48} = \frac{55}{24}$.
 48
 $36 \times 3 + 2 = 110$ numerator.
 $48 \times 3 = 144$ denominator.
 23 $\frac{4}{7}$
 46. Reduce—to a simple fraction. Facit, $\frac{166}{38} = \frac{83}{19}$.
 38

When the denominator is the integral part, multiply it by the denominator of the fractional part, adding in the numerator of the fractional part for a new denominator; then multiply the numerator of the fraction by the denominator of the fractional part for a new numerator.

EXAMPLES.

- 47
 47. Reduce—to a simple fraction. Facit, $\frac{224}{653} = \frac{7}{19}$.
 65 $\frac{4}{19}$
 19
 48. Reduce—to a simple fraction. Facit, $\frac{47}{113} = \frac{2}{44\frac{1}{2}}$.
 44 $\frac{1}{2}$
 11. To find the proper quantity of a fraction in the known parts of an integer.
RULE. Multiply the numerator by the common parts of the integer, and divide by the denominator.

EXAMPLES.

49. Reduce $\frac{2}{3}$ of a pound sterling to its proper quantity.
 $3 \times 20 = 60 + 4 = 15s$. Facit, 15s.
 50. Reduce $\frac{2}{3}$ of a shilling to its proper quantity. Facit, 4d. 3 $\frac{1}{2}$ qrs.
 51. Reduce $\frac{4}{7}$ of a pound avoirdupois to its proper quantity. Facit, 9 oz. 2 $\frac{2}{7}$ dr.
 52. Reduce $\frac{2}{3}$ of a cwt. to its proper quantity. Facit, 3 qrs. 3 lb. 1 oz. 12 $\frac{1}{2}$ dr.

53. Reduce $\frac{7}{8}$ of a pound troy to its proper quantity.
Facit, 7 oz. 4 dwts.
54. Reduce $\frac{4}{5}$ of an ell English to its proper quantity.
Facit, 2 qrs. $3\frac{1}{2}$ nails.
55. Reduce $\frac{4}{5}$ of a mile to its proper quantity.
Facit, 6 fur. 16 poles.
56. Reduce $\frac{4}{5}$ of an acre to its proper quantity.
Facit, 2 roods, 20 poles.
57. Reduce $\frac{4}{5}$ of a hogshead of wine to its proper quantity.
Facit, 54 gallons.
58. Reduce $\frac{4}{5}$ of a barrel of beer to its proper quantity.
Facit, 12 gallons.
59. Reduce $\frac{4}{5}$ of a chaldron of coals to its proper quantity.
Facit, 15 Bushels.
60. Reduce $\frac{2}{3}$ of a month to its proper time.
Facit, 2 weeks, 2 days, 19 hours, 12 minutes.

12. To reduce any given quantity to the fraction of any greater denomination, retaining the same value.

RULE. Reduce the given quantity to the lowest term mentioned for a numerator, under which set the integral part reduced to the same term, for a denominator, and it will give the fraction required.

EXAMPLES.

61. Reduce 15s. to the fraction of a pound sterling.
Facit, $\frac{3}{4}$ £.
62. Reduce 4. $3\frac{1}{2}$ qrs. to the fraction of a shilling.
Facit, $\frac{2}{3}$.
63. Reduce 9 oz. $2\frac{2}{3}$ dr. to the fraction of a pound avoirdupois.
Facit, $\frac{4}{5}$.
64. Reduce 3 qrs. 3 lb. 1 oz. $12\frac{1}{2}$ dr. to the fraction of a cwt.
Facit, $\frac{7}{8}$.
65. Reduce 7 oz. 4 dwts. to the fraction of a pound troy.
Facit, $\frac{2}{3}$.
66. Reduce 2 qrs. $3\frac{1}{2}$ nails to the fraction of an English ell.
Facit, $\frac{4}{5}$.
67. Reduce 6 fur. 16 poles to the fraction of a mile.
Facit, $\frac{4}{5}$.
68. Reduce 2 roods 20 poles to the fraction of an acre.
Facit, $\frac{4}{5}$.
69. Reduce 54 gallons to the fraction of a hogshead of wine.
Facit, $\frac{4}{5}$.

SUBTRACTION OF VULGAR FRACTIONS.

- 70 Reduce 12 gallons to the fraction of a barrel of beer.
Facit, $\frac{1}{2}$.
71. Reduce fifteen bushels to the fraction of a chaldron of coals.
Facit, $\frac{1}{3}$.
72. Reduce 2 weeks, 2 days, 19 hours, 12 minutes, to the fraction of a month.
Facit, $\frac{2}{7}$.

ADDITION OF VULGAR FRACTIONS.

Rule. Reduce the given fractions to a common denominator, then add all the numerators together, under which place the common denominator.

EXAMPLES.

1. Add $\frac{2}{3}$ and $\frac{4}{7}$ together. Facit, $\frac{1}{2} + \frac{1}{2} = \frac{2}{2} = 1\frac{1}{2}$.
2. Add $\frac{3}{4}$, $\frac{2}{7}$ and $\frac{5}{8}$ together. Facit, $1\frac{1}{8}$.
3. Add $\frac{1}{5}$, $4\frac{1}{3}$ and $\frac{2}{7}$ together. Facit, $4\frac{7}{10}$.
4. Add $7\frac{2}{3}$ and $\frac{2}{7}$ together. Facit, $8\frac{1}{3}$.
5. Add $\frac{2}{7}$ and $\frac{2}{3}$ of $\frac{3}{4}$ together. Facit, $1\frac{1}{4}$.
6. Add $5\frac{2}{3}$, $6\frac{7}{8}$ and $4\frac{1}{2}$ together. Facit, $17\frac{1}{4}$.
2. When the fractions are of several denominations, reduce them to their proper quantity, and add as before.
7. Add $\frac{3}{4}$ of a pound to $\frac{4}{5}$ of a shilling. Facit, 15s. 10d.
8. Add $\frac{1}{2}$ of a penny to $\frac{2}{3}$ of a pound. Facit, 13s. 4 $\frac{1}{2}$ d.
9. Add $\frac{3}{4}$ of a pound troy to $\frac{1}{5}$ of an ounce.
Facit, 9 oz. 3 dwts. 8 grs.
10. Add $\frac{4}{5}$ of a ton to $\frac{2}{3}$ of a lb.
Facit, 16 cwt. 0 qrs. 0 lb. 13 oz. 5 $\frac{1}{2}$ dr.
11. Add $\frac{2}{3}$ of a chaldron to $\frac{1}{4}$ of a bushel.
Facit, 24 bushels 3 pecks.
12. Add $\frac{1}{5}$ of a yard to $\frac{2}{3}$ of an inch.
Facit, 6 inch. 2 bar. c.

SUBTRACTION OF VULGAR FRACTIONS.

RULE. Reduce the given fraction to a common denominator, then subtract the less numerator from the greater, and place the remainder over the common denominator.

2. When the lower fraction is greater than the upper, subtract the numerator of the lower fraction from the denominator, and to that difference add the upper numerator, carrying one to the unit's place of the lower whole number.

EXAMPLES.

1. From $\frac{3}{4}$ take $\frac{4}{7}$. $3 \times 7 = 21$. $5 \times 4 = 20$. $21 - 20 = 1$ num.
 $4 \times 7 = 28$ den. Facit, $\frac{1}{28}$.
2. From $\frac{5}{8}$ take $\frac{2}{5}$ of $\frac{3}{7}$. Facit, $\frac{11}{14}$.
3. From $5\frac{3}{4}$ take $\frac{9}{10}$. Facit, $4\frac{23}{20}$.
4. From $\frac{3}{4}$ take $\frac{3}{5}$. Facit, $\frac{1}{20}$.
5. From $\frac{1}{2}$ take $\frac{1}{7}$ of $\frac{3}{4}$. Facit, $\frac{35}{28}$.
6. From $64\frac{1}{4}$ take $\frac{2}{3}$ of $\frac{3}{4}$. Facit, $63\frac{3}{4}$.

3. When the fractions are of several denominations, reduce them to their proper quantities, and subtract as before.

7. From $\frac{3}{4}$ of a pound take $\frac{3}{4}$ of a shilling. Facit, 14s. 3d.
8. From $\frac{2}{3}$ of a shilling take $\frac{1}{2}$ of a penny. Facit, $7\frac{1}{2}$ d.
9. From $\frac{3}{4}$ of a lb. troy take $\frac{1}{5}$ of an ounce.
Facit, 8 oz. 16 dwts. 16 grs.
10. From $\frac{4}{5}$ of a ton take $\frac{5}{6}$ of a lb.
Facit, 15 cwt. 3 qrs. 27 lb. 2 oz. $10\frac{2}{3}$ drs.
11. From $\frac{2}{3}$ of a chaldron, take $\frac{3}{4}$ of a bushel.
Facit, 23 bushels, 1 peck
12. From $\frac{1}{5}$ of a yard, take $\frac{2}{3}$ of an inch.
Facit, 5 in. 1 b. c.

MULTIPLICATION OF VULGAR FRACTIONS.

RULE. Prepare the given numbers (if they require it) by the rules of Reduction; then multiply all the numerators together for a new numerator, and all the denominators for a new denominator.

EXAMPLES.

1. Multiply $\frac{3}{4}$ by $\frac{3}{5}$.
Facit, $3 \times 3 = 9$ num. $4 \times 5 = 20$ den. — $\frac{9}{20}$.
2. Multiply $\frac{7}{9}$ by $\frac{2}{3}$. Facit, $\frac{14}{27}$.
3. Multiply $48\frac{3}{4}$ by $13\frac{1}{2}$. Facit, $672\frac{3}{8}$.
4. Multiply $430\frac{6}{10}$ by $18\frac{3}{4}$. Facit, $7935\frac{3}{2}$.
5. Multiply $\frac{1}{2}$ by $\frac{3}{4}$ of $\frac{5}{7}$ of $\frac{4}{5}$. Facit, $\frac{9}{70} = \frac{1}{8}$.
6. Multiply $\frac{9}{10}$ by $\frac{2}{3}$ of $\frac{3}{4}$ of $\frac{5}{8}$. Facit, $\frac{3}{8}$.

K3

- | | |
|--|-------------------------|
| 7. Multiply $\frac{2}{3}$ of $\frac{3}{4}$ by $\frac{3}{4}$ of $\frac{1}{2}$. | Facit, $\frac{1}{2}$. |
| 8. Multiply $\frac{1}{2}$ of $\frac{3}{4}$ by $\frac{1}{4}$. | Facit, $\frac{3}{16}$. |
| 9. Multiply $5\frac{1}{2}$ by $\frac{1}{4}$. | Facit, $4\frac{1}{4}$. |
| 10. Multiply 24 by $\frac{2}{3}$. | Facit, 16. |
| 11. Multiply $\frac{2}{3}$ of 9 by $\frac{1}{4}$. | Facit, $5\frac{1}{2}$. |
| 12. Multiply $9\frac{1}{2}$ by $\frac{1}{4}$. | Facit, $3\frac{1}{4}$. |

DIVISION OF VULGAR FRACTONS.

RULE. Prepare the given numbers (if they require it) by the rules of Reduction, and invert the divisor, then proceed as in Multiplication.

EXAMPLES.

- | | |
|--|---|
| 1. Divide $\frac{2}{30}$ by $\frac{1}{4}$. | |
| | Facit, $5 \times 9 = 45$ num. $3 \times 20 = 60$ den. — $\frac{45}{60} = \frac{3}{4}$. |
| 2. Divide $\frac{1}{4}$ by $\frac{2}{3}$ | Facit, $\frac{3}{8}$. |
| 3. Divide $672\frac{2}{30}$ by $13\frac{1}{4}$. | Facit, $48\frac{1}{2}$. |
| 4. Divide $7935\frac{2}{3}$ by $18\frac{1}{4}$ | Facit, $430\frac{1}{2}$. |
| 5. Divide $\frac{2}{3}$ by $\frac{2}{3}$ of $\frac{2}{4}$ of $\frac{1}{4}$ | Facit, $\frac{1}{16}$. |
| 6. Divide $\frac{2}{3}$ of 16 by $\frac{2}{7}$ of $\frac{1}{4}$. | Facit, $194\frac{1}{4}$. |
| 7. Divide $\frac{1}{2}$ of $\frac{2}{3}$ by $\frac{2}{3}$ of $\frac{1}{4}$. | Facit, $\frac{2}{4} = \frac{1}{2}$. |
| 8. Divide $9\frac{1}{2}$ by $\frac{1}{2}$ of 7. | Facit, $21\frac{1}{2}$. |
| 9. Divide $\frac{1}{16}$ by $4\frac{1}{2}$. | Facit, $\frac{1}{72}$. |
| 10. Divide 16 by 24 . | Facit, $\frac{2}{3}$. |
| 11. Divide $5205\frac{2}{30}$ by $\frac{1}{4}$ of 91. | Facit, $71\frac{1}{2}$. |
| 12. Divide $3\frac{1}{2}$ by $9\frac{1}{2}$. | Facit, $\frac{1}{4}$. |

THE SINGLE RULE OF THREE DIRECT, IN VULGAR FRACTIONS.

RULE. Reduce the numbers as before directed in Reduction. State the question as in the Rule of Three in whole numbers, and invert the first term in the proportion, then multiply the three terms continually together, and the product will be the answer.

EXAMPLES.

1. If $\frac{3}{4}$ of a yard cost $\frac{1}{4}$ of £1, what will $\frac{1}{10}$ of a yard come to at that rate? *Ans.* $\frac{1}{4} = 15s.$

yd. £ yd. £
 As $\frac{3}{4} : \frac{1}{4} :: \frac{1}{10} : \frac{1}{4} = 15s.$
 for $4 \times 5 \times 9 = 180$ num.
 and $3 \times 8 \times 10 = 240$ den. or $\frac{1}{4} \times \frac{1}{10} = \frac{1}{40} = \frac{1}{40} \times \frac{11}{11} = \frac{11}{440} = \frac{11}{440} \times \frac{1}{1} = \frac{11}{440} = \frac{1}{40} = 15s.$

2. If $\frac{1}{2}$ of a yard cost $\frac{1}{2}$ of £1, what will $\frac{1}{12}$ of a yard cost? *Ans.* 14s. 8d.

3. If $\frac{1}{4}$ of a yard of lawn cost 7s. 3d., what will $10\frac{1}{2}$ yards cost? *Ans.* £4 : 19 : $10\frac{1}{2}$.

4. If $\frac{1}{2}$ lb. cost $\frac{1}{4}$ s. how many pounds will $\frac{1}{2}$ of 1s. buy? *Ans.* 1 lb. $\frac{1}{4} = \frac{1}{4}$.

5. If $\frac{1}{2}$ ell of Holland cost $\frac{1}{2}$ of £1, what will $12\frac{1}{2}$ ells cost at the same rate? *Ans.* £7 : 0 : $8\frac{1}{2}$.

6. If $12\frac{1}{2}$ yards of cloth cost 15s. 9d., what will 48 $\frac{1}{2}$ cost at the same rate? *Ans.* £3 : 0 : $9\frac{1}{2}$.

7. If $\frac{1}{10}$ of a cwt. cost 28s. what will $7\frac{1}{2}$ cwt. cost at the same rate? *Ans.* £118 : 6 : 8.

8. If 3 yards of broad cloth cost £2 $\frac{1}{2}$, what will $10\frac{1}{2}$ yards cost? *Ans.* £9 : 12.

9. If $\frac{1}{4}$ of a yard cost $\frac{1}{2}$ of £1, what will $\frac{1}{2}$ of an ell English come to at the same rate? *Ans.* £2.

10. If 1 lb. of cochineal cost £1 : 5, what will 36 $\frac{1}{10}$ lb. come to? *Ans.* £45 : 17 : 6.

11. If 1 yard of broad cloth cost 15 $\frac{1}{2}$ s., what will 4 pieces cost, each containing 27 $\frac{1}{2}$ yards? *Ans.* £85 : 14 : $3\frac{1}{2}$ $\frac{1}{4}$ or $\frac{1}{4}$.

12. Bought $3\frac{1}{2}$ pieces of silk, each containing 24 $\frac{1}{2}$ ells, at 6s. 0 $\frac{1}{2}$ d. per ell. I desire to know what the whole quantity cost? *Ans.* £25 : 17 : $2\frac{1}{2}$.

THE SINGLE RULE OF THREE INVERSE, IN VULGAR FRACTONS.

EXAMPLES.

1. If 48 men can build a wall in 24 $\frac{1}{2}$ days, how many men can do the same in 192 days? *Ans.* $6\frac{4}{8}$ men.

2. If 25 $\frac{1}{2}$ s. will pay for the carriage of 1 cwt. 145 $\frac{1}{2}$ miles, how far may 6 $\frac{1}{2}$ cwt. be carried for the same money? *Ans.* 22 $\frac{2}{8}$ miles.

3. If $3\frac{1}{2}$ yards of cloth, that is $1\frac{1}{2}$ yard wide, be sufficient to make a cloak, how much must I have of that sort which is $\frac{1}{2}$ yard wide, to make another of the same bigness?

Ans. $4\frac{7}{8}$ yards.

4. If three men can do a piece of work in $4\frac{1}{2}$ hours, in how many hours will ten men do the same work?

Ans. $1\frac{7}{10}$ hour.

5. If a penny white loaf weighs 7 oz. when a bushel of wheat cost 5s. 6d., what is a bushel worth when a penny white loaf weighs but $2\frac{1}{2}$ oz.?

Ans. 15s. $4\frac{1}{2}$ d.

6. What quantity of shalloon, that is $\frac{3}{4}$ yard wide, will line $7\frac{1}{2}$ yards of cloth, that is $1\frac{1}{2}$ yard wide?

Ans. 15 yards.

THE DOUBLE RULE OF THREE, IN VULGAR FRACTIONS.

EXAMPLES.

1. If a carrier receives $\pounds 2\frac{1}{10}$ for the carriage of 3 cwt. 150 miles, how much ought he to receive for the carriage of 7 cwt. $3\frac{1}{2}$ qrs. 50 miles?

Ans. $\pounds 1 : 16 : 9$.

2. If $\pounds 100$ in 12 months gain $\pounds 6$ interest, what principal will gain $\pounds 3\frac{3}{4}$ in 9 months?

Ans. $\pounds 75$.

3. If 9 students spend $\pounds 10\frac{7}{8}$ in 18 days, how much will 20 students spend in 30 days?

Ans. $\pounds 39 : 18 : 4\frac{360}{1448}$.

4. A man and his wife having laboured one day, earned $4\frac{2}{3}$ s. how much must they have for $10\frac{1}{2}$ days, when their two sons helped them?

Ans. $\pounds 4 : 17 : 1\frac{1}{2}$.

5. If $\pounds 50$, in 5 months, gain $\pounds 2\frac{37}{144}$, what time will $\pounds 13\frac{1}{2}$ require to gain $\pounds 1\frac{1}{12}$?

Ans. 9 months.

6. If the carriage of 60 cwt. 20 miles cost $\pounds 14\frac{1}{2}$, what weight can I have carried 30 miles for $\pounds 5\frac{7}{8}$?

Ans. 15 cwt.

THE
TUTOR'S ASSISTANT.

PART III.

DECIMAL FRACTIONS.

In Decimal Fractions the integer or whole thing, as one pound, one yard, one gallon, &c. is supposed to be divided into 10 equal parts, and those parts into tenths, and so on without end.

So that the denominator of a decimal being always known to consist of an unit, with as many ciphers as the numerator has places, therefore is never set down; the parts being only distinguished from the whole members by a comma prefixed: thus, 5 which stands for $\frac{5}{10}$, 25 for $\frac{25}{100}$, 123 for $\frac{123}{1000}$.

But the different value of figures appears plainer by the following table.

Whole numbers. Decimal parts.

7 6 5 4 3 2 1 , 2 3 4 5 6 7

Millions.	C. Thousands.	X. Thousands.	Thousands.	Hundreds.	Tens.	Units.	Parts of Tens.	Parts of Hundreds.	Parts of X. Thousands.	Parts of C. Thousands.	Parts of Millions.
-----------	---------------	---------------	------------	-----------	-------	--------	----------------	--------------------	------------------------	------------------------	--------------------

From which it plainly appears, that as whole numbers increase in a ten-fold proportion to the left hand, so decimal parts decrease in a ten-fold proportion to the right hand; so that ciphers placed

before decimal parts decrease their value by removing them farther from the comma, or unit's place; thus, .5 is 5 parts of 10, or $\frac{5}{10}$; .05 is 5 parts of 100, or $\frac{5}{100}$; .005 is 5 parts of 1000, or $\frac{5}{1000}$; .0005 is 5 parts of 10000, or $\frac{5}{10000}$. But ciphers after decimal parts do not alter their value. For .5, .50, .500, &c. are each but $\frac{5}{10}$ of the unit.

A **FINITE DECIMAL** is that which ends at a certain number of places, but an **INFINITE** is that which no where ends.

A **RECURRING DECIMAL** is that wherein one or more figures are continually repeated, as 2,75222.

And 52,275275275 is called a **COMPOUND RECURRING DECIMAL**.

NOTE. A finite decimal may be considered as infinite, by making ciphers to recur; for they do not alter the value of the decimal.

In all operations, if the result consists of several nines, reject them, and make the next superior place an unit more; thus, for 26,25999, write 26, 26.

In all circulating numbers, dash the last figure.

ADDITION OF DECIMALS.

RULE. In setting down the proposed numbers to be added, great care must be taken in placing every figure directly underneath those of the same value, whether they be mixed numbers, or pure decimal parts; and to perform which there must be a due regard had to the commas, or separating points, which ought always to stand in a direct line, one under another, and to the right hand of them carefully place the decimal parts according to their respective values; then add them as in whole numbers.

EXAMPLES.

1. Add $72,5 + 32,071 + 2,1574 + 371,4 + 2,75$.

Facit, 480,8784.

2. Add $30,07 + 2,0071 + 59,432 + 7,1$.

3. Add $3,5 + 47,25 + 927,01 + 2,0073 + 1,5$.

4. Add $52,75 + 47,21 + 724 + 31,452 + 3075$.

5. Add $3275 + 27,514 + 1,005 + 725 + 7,32$.

6. Add $27,5 + 52 + 3,2675 + 5741 + 2720$.

SUBTRACTION OF DECIMALS.

RULE. Subtraction of decimals differs but little from whole numbers, only in placing the numbers, which must be carefully observed, as in addition.

EXAMPLES.

- | | | |
|-----------------------------|--|----------------------------|
| 1. From ,2754 take ,2371. | | 5. From 571 take 54,72. |
| 2. From ,237 take 1,76. | | 6. From 625 take 76,91. |
| 3. From 271 take 215,7. | | 7. From 23,415 take ,3742. |
| 4. From 270,2 take 75,4075. | | 8. From ,107 take ,0007. |

MULTIPLICATION OF DECIMALS.

RULE. Place the factors, and multiply them, as in whole numbers, and from the product towards the right hand, cut off as many places for decimals as there are in both factors together; but if there should not be so many places in the product, supply the defect with ciphers to the left hand.

EXAMPLES.

- | | | |
|-----------------------------|--|-------------------------------|
| 1. Multiply ,2365 by ,2435. | | Facit, ,05758775. |
| 2. Multiply 2071 by 2,27. | | 7. Multiply 27,35 by 7,70071. |
| 3. Multiply 27,15 by 25,3. | | 8. Multiply 57,21 by ,0075. |
| 4. Multiply 72347 by 23,15. | | 9. Multiply ,007 by ,007. |
| 5. Multiply 17105 by ,3257. | | 10. Multiply 20,15 by ,2705. |
| 6. Multiply 17105 by ,0237. | | 11. Multiply ,907 by ,0025. |

When any number of decimals is to be multiplied by 10, 100, 1000, &c., it is only removing the separating point in the multiplicand so many places towards the right hand as there are ciphers in the multiplier: thus, $578 \times 10 = 5,78$. $578 \times 100 = 5,78$. $578 \times 1000 = 578$; and $578 \times 10000 = 5780$.

CONTRACTED MULTIPLICATION OF DECIMALS.

RULE. Put the unit's place of the multiplier under that place of the multiplicand that is intended to be kept in the product, then invert the order of all the other figures. *i. e.* write them all the

contrary way; and in multiplying, begin at the figure in the multiplicand, which stands over the figure you are then multiplying with, and set down the first figure of each particular product directly one under the other, and have a due regard to the increase arising from the figures on the right hand of that figure you begin to multiply at in the multiplicand.

NOTE. That in multiplying the figure left out every time next the right hand in the multiplicand, and if the product be 5, or upwards, to 15, carry 1; if 15, or upwards, to 25, carry 2; and if 25, or upwards, to 35, carry 3, &c.

EXAMPLES.

12. Multiply 384,672158 by 36,8345, and let there be only four places of decimals in the product.

Contracted way.

$$\begin{array}{r} 384,672158 \\ 5438,63 \\ \hline \end{array}$$

$$\begin{array}{r} 115401647 \\ 23080329 \\ 3077377 \\ 115402 \\ 15387 \\ 1923 \\ \hline \end{array}$$

14169,2065

Common way.

$$\begin{array}{r} 384,672158 \\ 36,8345 \\ \hline \end{array}$$

$$\begin{array}{r} 1923360790 \\ 1538688632 \\ 1154016474 \\ 3077377264 \\ 2308032948 \\ 1154016474 \\ \hline \end{array}$$

14169,2066038510

Facit, 14169,2065.

13. Multiply 3,141592 by 52,7438, and leave only four places of decimals. Facit, 165,6994.

14. Multiply 2,38645 by 8,2175, and leave only four places of decimals. Facit, 19,6107.

15. Multiply 375,13758 by 167324, and let there be only one place of decimals. Facit, 6276,9.

16. Multiply 375,13758 by 16,7324, and leave only four places of decimals. Facit, 6276,9520.

17. Multiply 395,3756 by ,75642, and let there be only four places of decimals. Facit, 299,0699.

DIVISION OF DECIMALS

THIS Rule is also worked as in whole numbers ; the only difficulty is in valuing the quotient, which is done by any of the following rules :

RULE 1. The first figure in the quotient is always of the same value with that figure of the dividend, which answers or stands over the place of units in the divisor.

2. The quotient must always have so many decimal places, as the dividend has more than the divisor.

NOTE 1. If the divisor and dividend have both the same number of decimal parts, the quotient will be a whole number.

2. If the dividend hath not so many places of decimals as are in the divisor, then so many ciphers must be annexed to the dividend as will make them equal, and the quotient will then be a whole number.

3. But if, when the division is done, the quotient has not so many figures as it should have places of decimals, then so many ciphers must be prefixed as there are places wanting.

EXAMPLES.

- | | |
|-------------------------------|-------------------------------|
| 1. Divide 85643,825 by 6,321. | Facit 13549. |
| 2. Divide 48 by 144. | 7. Divide 7382,54 by 6,4252. |
| 3. Divide 217,75 by 65. | 8. Divide ,0851648 by 423. |
| 4. Divide 125 by ,1045. | 9. Divide 267,15975 by 13,25. |
| 5. Divide 709 by 2,574. | 10. Divide 72,1564 by ,1347. |
| 6. Divide 5,714 by 8275. | 11. Divide 715 by ,3075. |

When numbers are to be divided by 10, 100, 1000, 10,000, &c. it is performed by placing the separating point in the dividend so many places towards the left hand, as there are ciphers in the divisor.

Thus, $5784 \div 10 = 578,4.$	$5784 \div 1000 = 5,784.$
$5784 \div 100 = 57,84.$	$5784 \div 10,000 = ,5784.$

L

CONTRACTED DIVISION OF DECIMALS.

RULE. By the first rule find what is the value of the first figure in the quotient: then by knowing the first figure's denomination, the decimal places may be reduced to any number, by taking as many of the left hand figures of the dividend as will answer them; and in dividing, omit one figure of the divisor at each following operation.

NOTE. That in multiplying every figure left out in the divisor, you must carry 1, if it be 5 or upwards, to 15; if 15, or upwards, to 25, carry 2; if 25, or upwards, to 35, carry 3, &c.

EXAMPLES.

12. Divide 721,17562 by 2,257432, and let there be only three places of decimals in the quotient.

Contracted.
2,257432)721,17562(319,467
6772296

439460.
225743

213717..
203169..

10548...
9030...

1518....
1354....

164
158

6

Common way.
2,257432)721,17562(319,467
6772296

439460 2
225743 2

213717 00
203168 88

10548 120
9029 728

1518 3920
1354 4592

163 93280
158 02024

5 91256

13. Divide 8,758615 by 5,2714167.
14. Divide 51717591 by 8,7586.
15. Divide 25,1367 by 217,35.
16. Divide 51,47542 by ,123415.
17. Divide 70,23 by 7,9863.
18. Divide 27,104 by 3,712.

REDUCTION OF DECIMALS.

To reduce a Vulgar Fraction to a Decimal.

RULE. Add ciphers to the numerator, and divide by the denominator, the quotient is the decimal fraction required.

EXAMPLES.

- | | |
|--|-------------------|
| 1. Reduce $\frac{1}{4}$ to a decimal. | 4)1,00(.25 Facit. |
| 2. Reduce $\frac{1}{2}$ to a decimal. | Facit, ,5. |
| 3. Reduce $\frac{3}{4}$ to a decimal. | Facit, ,75. |
| 4. Reduce $\frac{3}{8}$ to a decimal. | Facit, ,375. |
| 5. Reduce $\frac{6}{8}$ to a decimal. | Facit, ,750. |
| 6. Reduce $\frac{1}{4}$ of $\frac{1}{8}$. to a decimal. | Facit, ,125. |

NOTE. If the given parts are of several denominations, they may be reduced either by so many distinct operations as there are different parts, or by first reducing them into their lowest denomination, and then divide as before; or,

2ndly. Bring the lowest into decimals of the next superior denomination, and on the right hand of the decimal found, place the parts given of the next superior denomination; so proceeding till you bring out the decimal parts of the highest integer required, by still dividing the product by the next superior denominator; or,

3dly. To reduce shillings, pence, and farthings. If the number of shillings be even, take half for the first place of decimals, and let the second and third places be filled with the farthings contained in the remaining pence and farthings, always remembering to add 1, when the number is, or exceeds 25. But if the number of shillings be odd, the second place of decimals must be increased by 5.

- | | |
|---------------------------------------|-------------|
| 7. Reduce 5s. to the decimal of a £. | Facit, ,25. |
| 8. Reduce 9s. to the decimal of a £. | Facit, ,45. |
| 9. Reduce 16s. to the decimal of a £. | Facit, ,8. |

10. Reduce 8s. 4d. to the decimal of a £.

Facit, ,4166.

11. Reduce 16s. 7½d. to the decimal of a £.

Facit, ,8322916.

first.	second.	third.	7½d.
16s. 7½d.	4)3,00	2)16	4
<u>12</u>	<u>12)7,75</u>	<u>,832</u>	<u>31</u>
199	2 0)16,64583		—
<u>4</u>	<u>,8322916</u>		
960)799(8322916			

12. Reduce 19s. 5½d. to the decimal of a £.

Facit, 972916.

13. Reduce 12 grains to the decimal of a lb. troy.

Facit, ,002083.

14. Reduce 12 drams to the decimal of a lb. avoirdupois.

Facit, ,046875.

15. Reduce 2 qrs. 14 lb. to the decimal of a cwt.

Facit, ,625.

16. Reduce two furlongs to the decimal of a league.

Facit, ,0833.

17. Reduce 2 quarts, 1 pint, to the decimal of a gallon.

Facit, ,625.

18. Reduce 4 gallons, 2 quarts of wine, to the decimal of a hogshead.

Facit, ,071428+.

19. Reduce 2 gallons, 1 quart of beer, to the decimal of a barrel.

Facit, ,0625.

20. Reduce 52 days to the decimal of a year.

Facit, 142465+.

To find the value of any Decimal Fraction in the known parts of an Integer.

RULE. Multiply the decimal given, by the number of parts of the next inferior denomination, cutting off the decimals from the product; then multiply the remainder by the next inferior denomination; thus proceeding till you have brought in the least known parts of an integer.

DECIMAL TABLES OF COIN, WEIGHT, AND MEASURE.

TABLE I.

ENGLISH COIN.

£ 1 the Integer.

Sh.	Dec.	Sh.	Dec.
19	,95	9	,45
18	,9	8	,4
17	,85	7	,35
16	,8	6	,3
15	,75	5	,25
14	,7	4	,2
13	,65	3	,15
12	,6	2	,1
11	,55	1	,05
10	,5		

Pence.	Decimals.
6	,025
5	,020833
4	,016666
3	,0125
2	,008333
1	,004166

Farth.	Decimals.
3	,003125
2	,0020833
1	,0010416

TABLE II.

ENGLISH COIN. 1 Sh.

Long Measure. 1 Foot.
the Integer.

Pence & Inches.	Decimals.
6	,5
5	,416666
4	,333333
3	,25
2	,166666
1	,083333

Farth.	Decimals.
3	,0625
2	,041666
1	,020833

TABLE III.

TROY WEIGHT.

1 lb. the Integer.

Ounces the same as
Pence in the last
Table.

Dwts.	Decimals.
10	,041666
9	,0375
8	,033333
7	,029166
6	,025
5	,020833
4	,016666
3	,0125
2	,008333
1	,004166

Grains.	Decimals.
12	,002083
11	,001910
10	,001736
9	,001562
8	,001389
7	,001215
6	,001042
5	,000868
4	,000694
3	,000521
2	,000347
1	,000173

1 oz. the Integer.

Pennyweights the same
as Shillings in the first
Table.

Grains	Decimals.
12	,052
11	,022916
10	,020833
9	,01875
8	,016666
7	,014583
6	,0125
5	,010416
4	,008333
3	,00625
2	,004166
1	,002083

TABLE IV.

AVOIR. WEIGHT.

112 lbs. the Integer.

Qrs.	Decimals.
3	,75
2	,5
1	,25

Pounds.	Decimals.
14	,125
13	,116071
12	,107143
11	,098214
10	,089286
9	,080357
8	,071428
7	,0625
6	,053571
5	,044643
4	,035714
3	,026786
2	,017857
1	,008928

Ounces.	Decimals.
8	,004464
7	,003906

SURE.

Decimals.
,052
,022916
,020833
,01875
,016668
,014583
,0125
,010416
,008333
,00625
,004166
,002083

IV.

WEIGHT.

the Integer.

Decimals.
,75
,5
,25

Decimals.
,125
,116071
,107143
,098214
,089286
,080357
,071428
,0625
,053571
,044643
,035714
,026786
,017857
,008928

Decimals.
,004464
,003906

DECIMAL TABLES OF COIN, WEIGHT, AND MEASURE.

6	,003348
5	,002790
4	,002232
3	,001674
2	,001116
1	,000558
½ Oz.	Decimals.
3	,000418
2	,000279
1	,000139

TABLE V.
AVOIRDUPOIS WEIGHT.
1 lb. the Integer.

Ounces.	Decimals.
8	,5
7	,4375
6	,375
5	,3125
4	,25
3	,1875
2	,125
1	,0625

Drams.	Decimals.
8	,03125
7	,027343
6	,023437
5	,019531
4	,015625
3	,011718
2	,007812
1	,003906

TABLE VI.
LIQUID MEASURE.
1 tun the Integer.

Gallons.	Decimals.
100	,396825
90	,357142

80	,317460
70	,27
60	,238095
50	,198412
40	,158730
30	,119047
20	,079365
10	,039682
9	,035714
8	,031746
7	,027
6	,023809
5	,019841
4	,015873
3	,011904
2	,007936
1	,003968

Pints.	Decimals.
4	,001984
3	,001488
2	,000992
1	,000496

A
Hogshead the
Integer.

Gallons.	Decimals.
30	,476190
20	,317460
10	,158730
9	,142857
8	,126984
7	,111111
6	,095238
5	,079365
4	,063492
3	,047619
2	,031746
1	,015873

Pints.	Decimals.
3	,005952
2	,003968
1	,001984

TABLE VII.
MEASURES.
Liquid. Dry.
1 Gal. 1 Qr.
Integer.

Pts.	Decimals.	Bush.
4	,5	4
3	,375	3
2	,25	2
1	,125	1

Q. pt.	Decimals.	Pck.
3	,09375	3
2	,0625	2
1	,03125	1

Decimals.	Q. Pks.
,0234375	3
,015625	2
,0078125	1

Decimals.	Pints.
,005859	3
,003906	2
,001953	1

TABLE VIII.
LONG MEASURE.
1 Mile the Integer.

Yards.	Decimals.
1000	,568182
900	,511364
800	,454545
700	,397727
600	,340909

DECIMAL TABLES OF COIN, WEIGHT, AND MEASURE.

500	,284091
400	,227272
300	,170454
200	,113636
100	,056818
90	,051136
80	,045454
70	,039773
60	,034091
50	,028409
40	,022727
30	,017045
20	,011364
10	,005682
9	,005114
8	,004545
7	,003977
6	,003409
5	,002841
4	,002273
3	,001704
2	,001136
1	,000568

Fect.	Decimals.
2	,0003787
1	,0001894
Inches.	Decimals.
6	,0000947
3	,0000474
1	,0000158

TABLE IX.

TIME.

1 year the Integer.
Months the same as Pence in the second Table.

Days.	Decimals.
365	1,000000
300	,821918
200	,547945
100	,273973
90	,246575

80	,219178
70	,191781
60	,164383
50	,136986
40	,109589
30	,082192
20	,054794
10	,027397
9	,024657
8	,021918
7	,019178
6	,016438
5	,013698
4	,010959
3	,008219
2	,005479
1	,002739

1 day the Integer.

Hours.	Decimals.
12	,5
11	,458333
10	,416666
9	,375
8	,333333
7	,291666
6	,25
5	,208333
4	,166666
3	,125
2	,083333
1	,041666

Minutes.	Decimals.
30	,020833
20	,013888
10	,006944
9	,00625
8	,005555
7	,004861
6	,004166
5	,003472
4	,002777
3	,002083
2	,001389
1	,000664

TABLE X.

CLOTH MEASURE.

1 Yard the Integer.

Quarters the same as Table 4.

Nails.	Decimals.
2	,125
1	,0625

TABLE XI.

LEAD WEIGHT.

A Foth. the Integer.

Hund.	Decimals.
10	,512820
9	,461538
8	,410256
7	,358974
6	,307692
5	,256410
4	,205128
3	,153846
2	,102564
1	,051282

Qrs.	Decimals.
2	,025641
1	,012820

Pounds.	Decimals.
14	,0064102
13	,0059523
12	,0054945
11	,0050366
10	,0045787
9	,0041208
8	,0036630
7	,0032051
6	,0027472
5	,0022893
4	,0018315
3	,0013736
2	,0009157
1	,0004578

THE RULE OF THREE IN DECIMALS.

EXAMPLES.

If $26\frac{1}{2}$ yards cost £3 : 16 : 3, what will $32\frac{1}{2}$ yards come to?
Ans. £4 : 12 : 9 $\frac{1}{2}$.

$$\begin{array}{r} \text{yds.} \quad \text{£} \quad \text{yds.} \\ 26,5 : 3,8125 :: 32,25 : \\ \underline{32,25} \end{array}$$

$$26,5)122,953125(4,63974 = \text{£}4 : 12 : 9\frac{1}{2}.$$

2. What will the pay of 540 men come to, at £1 : 5 : 6 per man?
Ans. £688 : 10.

3. If $7\frac{1}{2}$ yards of cloth cost £2 : 12 : 9, what will $140\frac{1}{2}$ yards of the same cost?
Ans. £47 : 16 : 3 2,4 qrs.

4. If a chest of sugar, weighing 7 cwt. 2 qrs. 14 lb. cost £36 : 12 : 9, what will 2 cwt. 1 qr. 21 lb. of the same cost?
Ans. £11 : 14 : 2 3,5 qrs.

5. A grocer buys 24 ton 12 cwt. 2 qrs. 14 lb. 12 oz. of tobacco for £3678 : 6 : 4, what will 1 oz. come to?
Ans. 1d.

6. What will $326\frac{1}{2}$ lb. of tobacco come to, when $1\frac{1}{2}$ lb. is sold for 3s. 6d.?
Ans. £38 : 1 : 3.

7. What is the worth of 19 oz. 3 dwts. 5 grs. of gold, at £2 : 19 per oz.?
Ans. £56 : 10 : 5 2,99 qrs.

8. What is the worth of $827\frac{1}{2}$ yards of painting, at $10\frac{1}{2}$ d. per yard?
Ans. £36 : 4 : 3 1,5 qrs.

9. If I lent my friend £34 for $\frac{2}{5}$ of a year, how much ought he to lend me $\frac{1}{12}$ of a year to requite my kindness?
Ans. £51.

10. If $\frac{3}{4}$ of a yard of cloth, that is $2\frac{1}{2}$ yards broad, make a garment, how much that is $\frac{1}{2}$ of a yard wide will make the same?
Ans. 2,109375 yards.

11. If 1 ounce of silver cost 5s. 6d., what is the price of a tankard that weighs 1 lb. 10 oz. 10 dwts 4 grs.?
Ans. £6 : 3 : 9 2,2 qrs.

12. If 1 lb. of tobacco cost 15d. what cost 3 hogsheads, weighing together 15 cwt. 1 qr. 19 lb.?
Ans. £107 : 18 : 9.

13. If 1 cwt. of currants cost £2 : 9 : 6, what will 45 cwt. 3 qrs. 14 lb. cost at the same rate?
Ans. £113 : 10 : 9 $\frac{1}{2}$.

14. Bought 6 chests of sugar, each 6 cwt. 3 qrs. at £2 : 16 per cwt., what do they come to?
Ans. £113 : 8.

SURE.

E X.

MEASURE.

Integer.

the same as
4.

Decimals.

125
0625

E XI.

EIGHT.

Integer.

Decimals.

512820
461538
410256
358974
307692
256410
205128
153846
102564
051282

Decimals.

025641
012820

Decimals.

0064102
0059523
0054945
0050366
0045787
0041208
0036630
0032051
0027472
0022893
0018315
0013736
0009157
0004578

15. Bought a tankard for £10 ; 12, at the rate of 5s. 4d. per ounce, what was the weight?

Ans. 30 oz. 15 dwts.

16. Gave £187 : 3 : 3, for 25 cwt. 3 qrs. 14 lb. of tobacco. a: what rate did I buy it per lb. ?

Ans. 1s 3½d.

17. Bought 29 lb. 4 oz. of coffee, for £10 : 11 : 3, what is the value of 3 lb. ?

Ans. £1 : 1 : 8.

18. If I give 1s. 1d. for 3½ lb. cheese, wha. will be the value of 1 cwt. ?

Ans. £1 : 14 : 8.

EXTRACTION OF THE SQUARE ROOT.

Extracting the Square Root is to find out such a number as, being multiplied into itself, the product will be equal to the given number.

RULE. First, Point the given number, beginning at the unit's place, then proceed to the hundreds, and so upon every second figure throughout.

Secondly. Seek the greatest square number in the first point towards the left hand, placing the square number under the first point, and the root thereof in the quotient; subtract the square number from the first point, and to the remainder bring down the next point and call that the resolvend.

Thirdly. Double the quotient, and place it for a divisor on the left hand of the resolvend; seek how often the divisor is contained in the resolvend; (preserving always the unit's place) and put the answer in the quotient, and also on the right-hand side of the divisor; then multiply by the figure last put in the quotient, and subtract the product from the resolvend; bring down the next point to the remainder (if there be any more) and proceed as before.

Roots.	1.	2.	3.	4.	5.	6.	7.	8.	9.
SQUARES.	4.	9.	16.	25.	36.	49.	64.	81.	

EXAMPLES.

1. What is the square root of 119025? Ans. 345.

$$\begin{array}{r}
 119025(345 \\
 \underline{9} \\
 61)290 \\
 \underline{256} \\
 685)3425 \\
 \underline{3425}
 \end{array}$$

2. What is the square root of 106929? Ans. 327+.
 3. What is the square root of 2268741? Ans. 1506,23+.
 4. What is the square root of 7596796? Ans. 2756,228+.
 5. What is the square root of 36372961? Ans. 6031.
 6. What is the square root of 22071204? Ans. 4698.

When the given number consists of a whole number and decimals together, make the number of decimals even, by adding ciphers to them; so that there may be a point fall on the unit's place of the whole number.

7. What is the square root of 3271,4007? Ans. 57,19+.
 8. What is the square root of 4795,25731? Ans. 69,247+.
 9. What is the square root of 4,372594? Ans. 2,091+.
 10. What is the square root of 2,2710957? Ans. 1,50701+.
 11. What is the square root of ,00032754? Ans. ,01809+.
 12. What is the square root of 1,270059? Ans. 1,1269+.

To extract the Square Root of a Vulgar Fraction.

RULE. Reduce the fraction to its lowest terms, then extract the square root of the numerator, for a new numerator, and the square root of the denominator, for a new denominator.

If the fraction be a surd (*i. e.*) a number where a root can never be exactly found, reduce it to a decimal, and extract the root from it.

EXAMPLES.

13. What is the square root of $\frac{2304}{6184}$? Ans. $\frac{3}{4}$.
 14. What is the square root of $\frac{2724}{4225}$? Ans. $\frac{5}{4}$.
 15. What is the square root of $\frac{9216}{12544}$? Ans. $\frac{3}{4}$.

SURDS.

16. What is the square root of $\frac{374}{344}$? *Ans.* ,89802+
 17. What is the square root of $\frac{347}{176}$? *Ans.* ,86602+
 18. What is the square root of $\frac{474}{349}$? *Ans.* ,93309+

To extract the Square Root of a mixed number.

RULE. Reduce the fractional part of a mixed number to its lowest term, and then the mixed number to an improper fraction.

2. Extract the root of the numerator and denominator for a new numerator and denominator.

If the mixed number given be a surd, reduce the fractional part to a decimal, annex it to the whole number, and extract the square root therefrom.

EXAMPLES.

19. What is the square root of $51\frac{21}{5}$? *Ans.* $7\frac{1}{2}$.
 20. What is the square root of $27\frac{9}{10}$? *Ans.* $5\frac{1}{2}$.
 21. What is the square root of $94\frac{3}{8}$? *Ans.* $3\frac{1}{2}$?

SURDS.

22. What is the square root of $85\frac{14}{5}$? *Ans.* 9,27+
 23. What is the square root of $8\frac{5}{7}$? *Ans.* 2,9519+
 24. What is the square root of $6\frac{2}{3}$? *Ans.* 2,5819+.

To find a mean proportional between any two given numbers.

RULE. The square root of the product of the given number is the mean proportional sought.

EXAMPLES.

5. What is the mean proportional between 3 and 12?
Ans. $3 \times 12 = 36$. then $\sqrt{36} = 6$ the mean proportional.
 6. What is the mean proportional between 4276 and 842?
Ans. 1897,4+.

To find the side of a square equal in area to any given superficies.

RULE. The square root of the content of any given superficies is the side of the square equal sought.

EXAMPLES.

27. If the content of a given circle be 160, what is the side of the square equal?
Ans. 12,64911.

28. If the area of a circle is 750, what is the side of the square equal?
Ans. 27,38612.

The Area of a circle given to find the Diameter.

RULE. As 355 : 452, or, as 1 : 1,273239 :: so is the area : to the square of the diameter ;—or, multiply the square root of the area by 1,12837, and the product will be the diameter.

EXAMPLES.

29. What length of cord will be fit to tie to a cow's tail, the other end fixed in the ground, to let her have liberty of eating an acre of grass, and no more, supposing the cow and tail to measure $5\frac{1}{2}$ yards?
Ans. 6,136 perches.

The area of a circle given, to find the periphery, or circumference.

RULE. As 113 : 1420, or, as 1 : 12,56637 :: the area to the square of the periphery ;—or, multiply the square root of the area by 3,5449, and the product is the circumference.

EXAMPLES.

30. When the area is 12, what is the circumference?
Ans. 12,279.

31. When the area is 160, what is the periphery?
Ans. 44,839

Any two sides of a right-angled triangle given, to find the third side.

1. The base and perpendicular given to find the hypotenuse.

RULE. The square root of the sum of the squares of the base and perpendicular, is the length of the hypotenuse.

EXAMPLES.

32. The top of a castle from the ground is 45 yards high, and surrounded with a ditch 60 yards broad; what length must a ladder be to reach from the outside of the ditch to the top of the castle?
Ans. 75 yards.

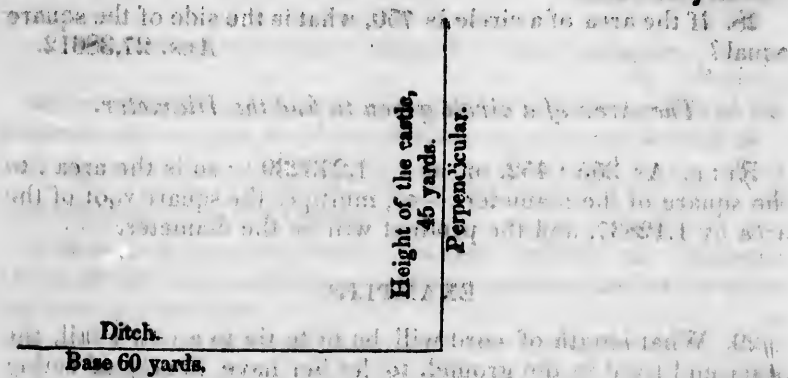

33. The wall of a town is 25 feet high, which is surrounded by a moat of 30 feet in breadth: I desire to know the length of a ladder that will reach from the outside of the moat to the top of the wall?
Ans. 39,05 feet.

The hypotenuse and perpendicular given, to find the base.

RULE. The square root of the difference of the squares of the hypotenuse and perpendicular, is the length of the base.

The base and hypotenuse given, to find the perpendicular.

RULE. The square root of the difference of the squares of the hypotenuse and base, is the height of the perpendicular.

N. B. The two last questions may be varied for examples to the two last propositions.

Any number of men being given, to form them into a square battle, or to find the number of rank and file.

RULE. The square root of the number of men given, is the number of men either in rank or file.

34. An army consisting of 331776 men, I desire to know how many rank and file?
Ans. 576.

35. A certain square pavement contains 48841 square stones, all of the same size. I demand how many are contained in one of the sides?
Ans. 221.

EXTRACTION OF THE CUBE ROOT

To extract the Cube Root is to find out one number, which being multiplied into itself, and then into that product, produceth the given number.

RULE 1. Point every third figure of the cube given, beginning at the unit's place; seek the greatest cube to the first point, and subtract it therefrom; put the root in the quotient, and bring down the figures in the next point to the remainder, for a **RESOLVEND**.

2. Find a **DIVISOR** by multiplying the square of the quotient by **3**. See how often it is contained in the resolvend, rejecting the units and tens, and put the answer in the quotient.

3. To find the **SUBTRAHEND**. **1.** Cube the last figure in the quotient. **2.** Multiply all the figures in the quotient by **3**, except the last, and that product by the square of the last. **3.** Multiply the divisor by the last figure. Add these products together, for the subtrahend, which subtract from the resolvend; to the remainder bring down the next point, and proceed as before.

ROOTS.	1.	2.	3.	4.	5.	6.	7.	8.	9.
CUBES.	1.	8.	27.	64.	125.	216.	343.	512.	729.

EXAMPLES.

1. What is the cube root of 99252847?

$$\begin{array}{r} 99252847(463 \\ 64 \quad = \text{cube of } 4 \end{array}$$

Divisor _____

Square of $4 \times 3 = 48$)35252 resolvend.

$$\begin{array}{r} 216 = \text{cube of } 6. \\ 432 = 4 \times 3 \times \text{by square of } 6. \\ 288 = \text{divisor} \times \text{by } 6. \end{array}$$

33536 subtrahend.

Divisor _____

Square of $46 \times 3 = 6348$)1916847 resolvend.

$$\begin{array}{r} 27 = \text{cube of } 3. \\ 1242 = 46 \times 3 \times \text{by square of } 3. \\ 19044 = \text{divisor} \times \text{by } 3. \end{array}$$

1916847 subtrahend.

M2

2. What is the cube root of 389017? *Ans.* 73.
 3. What is the cube root of 5735339? *Ans.* 179.
 4. What is the cube root of 32461759? *Ans.* 319.
 5. What is the cube root of 84604519? *Ans.* 439.
 6. What is the cube root of 259694072? *Ans.* 638.
 7. What is the cube root of 48228544? *Ans.* 364.
 8. What is the cube root of 27054036008? *Ans.* 3002.
 9. What is the cube root of 22069810125? *Ans.* 2805.
 10. What is the cube root of 122615327232? *Ans.* 4968.
 11. What is the cube root of 219365327791? *Ans.* 6031.
 12. What is the cube root of 673373097125? *Ans.* 8765.

When the given number consists of a whole number and decimals together, make the number of decimals to consist of 3, 6, 9, &c. places, by adding ciphers thereto, so that there may be a point fall on the unit's place of the whole number.

13. What is the cube root of 12,077875? *Ans.* 2,35.
 14. What is the cube root of 36155,02756? *Ans.* 33,06+.
 15. What is the cube root of ,001906624? *Ans.* ,124.
 16. What is the cube root of 33,230979937? *Ans.* 3,215+.
 17. What is the cube root of 15926,972504? *Ans.* 25,16+.
 18. What is the cube root of ,053157376? *Ans.* ,376.

To extract the cube root of a vulgar fraction.

RULE. Reduce the fraction to its lowest terms, then extract the cube root of its numerator and denominator, for a new numerator and denominator; but if the fraction be a surd, reduce it to a decimal, and then extract the root from it.

EXAMPLES

19. What is the cube root of $\frac{250}{64}$? *Ans.* $\frac{5}{4}$.
 20. What is the cube root of $\frac{324}{1000}$? *Ans.* $\frac{3}{10}$.
 21. What is the cube root of $\frac{1520}{5120}$? *Ans.* $\frac{2}{5}$.

SURDS.

22. What is the cube root of $\frac{4}{7}$? *Ans.* ,829+.
 23. What is the cube root of $\frac{5}{7}$? *Ans.* ,822+.
 24. What is the cube root of $\frac{2}{3}$? *Ans.* ,873+.

To extract the cube root of a mixed number.

RULE. Reduce the fractional part to its lowest terms, and then the mixed number to an improper fraction, extract the cube root of the numerator and denominator for a new numerator and deno-

minator ; but if the mixed number given be a surd, reduce the fractional part to a decimal, annex it to the whole number, and extract the root therefrom.

EXAMPLES.

25. What is the cube root of $12\frac{1}{2}$? *Ans.* $2\frac{1}{3}$.
 26. What is the cube root of $31\frac{1}{3}$? *Ans.* $3\frac{1}{3}$.
 27. What is the cube root of $405\frac{2}{5}$? *Ans.* $7\frac{2}{5}$.

SURDS.

28. What is the cube root of $7\frac{1}{8}$? *Ans.* $1,93+$.
 29. What is the cube root of $9\frac{1}{8}$? *Ans.* $2,092+$.
 30. What is the cube root of $8\frac{1}{4}$? *Ans.* $2,057+$.

THE APPLICATION.

1. If a cubical piece of timber be 47 inches long, 47 inches broad, and 47 inches deep, how many cubical inches doth it contain? *Ans.* 103823.
2. There is a cellar dug, that is 12 feet every way, in length, breadth, and depth ; how many solid feet of earth were taken out of it? *Ans.* 1728.
3. There is a stone of a cubic form, which contains 389017 solid feet, what is the superficial content of one of its sides? *Ans.* 5329.

Between two numbers given, to find two mean proportionals.

RULE. Divide the greater extreme by the less, and the cube root of the quotient multiplied by the less extreme, gives the less mean ; multiply the said cube root by the less mean, and the product will be the greater mean proportional.

EXAMPLES.

4. What are the two mean proportionals between 6 and 162? *Ans.* 18 and 54.
 5. What are the two mean proportionals between 4 and 108? *Ans.* 12 and 36.

To find the side of a cube that shall be equal in solidity to any given solid, as a globe, cylinder, prism, cone, &c.

RULE. The cube root of the solid content of any solid body given, is the side of the cube of equal solidity.

EXAMPLES.

6. If the solid content of a globe is 10648, what is the side of a cube of equal solidity? Ans. 22.

The side of a cube being given, to find the side of a cube that shall be double, treble, &c. in quantity to the cube given.

RULE. Cube the side given, and multiply it by 2, 3, &c., the cube root of the product is the side sought.

EXAMPLES.

7. There is a cubical vessel, whose side is 12 inches, and it is required to find the side of another vessel, that is to contain three times as much? Ans. 17,306.

EXTRACTING OF THE BIQUADRATE ROOT.

To extract the Biquadrate Root, is to find out a number, which being involved four times into itself, will produce the given number.

RULE. First extract the square root of the given number, and then extract the square root of that square root, and it will give the biquadrate root required.

EXAMPLES.

1. What is the biquadrate of 27? Ans. 531441.
2. What is the biquadrate of 76? Ans. 33362176.
3. What is the biquadrate of 275? Ans. 5719140625.
4. What is the biquadrate root of 531441? Ans. 27.
5. What is the biquadrate root of 33362176? Ans. 76.
6. What is the biquadrate root of 5719140625? Ans. 275.

A GENERAL RULE FOR EXTRACTING THE ROOTS OF ALL POWERS.

1. PREPARE the number given for extraction, by pointing off from the unit's place as the root required directs.
2. Find the first figure in the root, which subtract from the given number.
3. Bring down the first figure in the next point to the remainder, and call it the dividend.

4. Involve the root into the next inferior power to that which is given, multiply it by the given power, and call it the divisor.

5. Find a quotient figure by common division, and annex it to the root; then involve the whole root into the given power, and call that the subtrahend.

6. Subtract that number from as many points of the given power as are brought down, beginning at the lower place, and to the remainder bring down the first figure of the next point for a new dividend.

7. Find a new divisor, and proceed in all respects as before.

EXAMPLES.

1. What is the square root of 141376?

$$\begin{array}{r}
 141376(376 \\
 \underline{9} \\
 6)51 \text{ dividend.} \\
 \underline{1369} \text{ subtrahend.} \\
 74)447 \text{ dividend.} \\
 \underline{141376} \text{ subtrahend.}
 \end{array}$$

$$\begin{array}{l}
 3 \times 2 = 6 \text{ divisor.} \\
 37 \times 37 = 1369 \text{ subtrahend.} \\
 37 \times 2 = 74 \text{ divisor.} \\
 376 \times 376 = 141376 \text{ subtrahend.}
 \end{array}$$

2. What is the cube root of 53157376?

$$\begin{array}{r}
 53157376(376 \\
 \underline{27} \\
 27)261 \text{ dividend.} \\
 \underline{50653} \text{ subtrahend.} \\
 4107)25043 \text{ dividend.} \\
 \underline{53157376} \text{ subtrahend.} \\
 3 \times 3 \times 3 = 27 \text{ divisor.} \\
 37 \times 37 \times 37 = 50653 \text{ subtrahend.} \\
 376 \times 376 \times 376 = 53157376 \text{ subtrahend.}
 \end{array}$$

SIMPLE INTEREST.

3. What is the biquadrate of 19987173376 ?

$$\begin{array}{r} 19987173376(376 \\ 81 \\ \hline \end{array}$$

108)1188 dividend.

1874161 subtrahend.

202612)1245563 dividend.

19987173376 subtrahend.

$$\begin{array}{l} 3 \times 3 \times 3 \times 4 = 108 \text{ divisor.} \\ 37 \times 37 \times 37 \times 37 = 1874161 \text{ subtrahend.} \\ 37 \times 37 \times 37 \times 4 = 202612 \text{ divisor.} \\ 376 \times 376 \times 376 \times 376 = 19987173376 \text{ subtrahend.} \end{array}$$

SIMPLE INTEREST.

There are five letters to be observed in Simple Interest, viz,

- P. the Principal.
- T. the Time.
- R. the Ratio, or rate per cent.
- I. the Interest.
- A. the Amount.

A TABLE OF RATIOS.

3	,03	5½	,055	8	,08
3½	,035	6	,06	8½	,085
4	,04	6½	,065	9	,09
4½	,045	7	,07	9½	,095
5	,05	7½	,075	10	,1

NOTE. The Ratio is the simple interest of £1 for one year, at the rate per cent. proposed, and is found thus :

$$\begin{array}{c} \text{£} \quad \text{£} \quad \text{£} \\ \text{As } 200 : 3 :: 1 : ,03 \end{array} \quad \text{As } 100 : 3,5 :: 1 : ,035.$$

When the principal, time, and rate per cent. are given, to find the interest.

RULE. Multiply the principal, time, and rate together, and it will give the interest required.

NOTE. The proposition and rule are better expressed thus:—

I. When P R T are given to find I.

RULE. $prt = I$.

NOTE. When two or more letters are put together like a word, they are to be multiplied one into another.

EXAMPLES.

1. What is the interest of £945 : 10, for 3 years, at 5 per cent. per annum. *Ans.* $945,5 \times ,05 \times 3 = 141,825$, or £141 : 16 : 6.

2. What is the interest of £547 : 14, at 4 per cent. per annum, for 6 years? *Ans.* £131 : 8 : 11, 2 qrs., 08.

3. What is the interest of £796 : 15, at $4\frac{1}{2}$ per cent. per annum, for 5 years? *Ans.* £179 : 5 : 4 2 qrs.

4. What is the interest of £397 : 9 : 5, for $2\frac{1}{2}$ years, at $3\frac{1}{2}$ per cent. per annum? *Ans.* £34 : 15 : 6 3,5499 qrs.

5. What is the interest of £554 : 17 : 6, for 3 years, 8 months, at $4\frac{1}{2}$ per cent. per annum? *Ans.* £91 : 11 : 1, 2.

6. What is the interest of £236 : 18 : 8, for three years, 8 months, at $5\frac{1}{2}$ per cent. per annum? *Ans.* £47 : 15 : $7\frac{1}{2}$, 293.

When the interest is for any number of days only.

RULE. Multiply the interest of £1 for a day, at the given rate, by the principal and number of days, it will give the answer.

INTEREST OF £1 FOR ONE DAY.

per cent.	Decimals.	per cent.	Decimals.
3	,00008219178	$6\frac{1}{2}$,00017808219
$3\frac{1}{2}$,00009589041	7	,00019178082
4	,00010958904	$7\frac{1}{2}$,00020547945
$4\frac{1}{2}$,00012328767	8	,00021917808
5	,00013698630	$8\frac{1}{2}$,00023287671
$5\frac{1}{2}$,00015068493	9	,00024657534
6	,00016438356	$9\frac{1}{2}$,00026027397

NOTE. The above table is thus found:—

As 365 : ,03 : : 1 : ,00008219178. And as 365 : ,035 : : 1 : ,00009589041, &c.

EXAMPLES.

7. What is the interest of £240, for 120 days, at 4 per cent. per annum? *Ans.* ,00010958904 \times 240 \times 120 = £3 : 3 : 1 $\frac{1}{2}$.

8. What is the interest of £364 : 18, for 154 days, at 5 per cent. per annum? *Ans.* £7 : 13 : 11 $\frac{1}{2}$.

9. What is the interest of £725 : 15, for 74 days, at 4 per cent. per annum? *Ans.* £5 : 17 : 8 $\frac{1}{2}$.

10. What is the interest of £100, from the 1st of June, 1775, to the 9th of March following, at 5 per cent. per annum? *Ans.* £3 : 16 : 11 $\frac{1}{2}$.

II. When P R T are given to find A.

RULE. $prt + p = A$.

EXAMPLES.

11. What will £279 : 12, amount to in 7 years, at 4 $\frac{1}{2}$ per cent. per annum? *Ans.* £367 : 13 : 5 3,04 qrs.

$$279,6 \times ,045 \times 7 + 279,6 = 367,674$$

12. What will £320 : 17, amount to in 5 years, at 3 $\frac{1}{2}$ per cent. per annum? *Ans.* £376 : 19 : 11 2,8 qrs.

When there is any odd time given with the whole years, reduce the odd time into days, and work with the decimal parts of a year which are equal to those days.

13. What will £926 : 12, amount to in 5 $\frac{1}{2}$ years, at 4 per cent. per annum? *Ans.* £1130 : 9 : 0 $\frac{1}{2}$, 92 qrs.

14. What will £273 : 18, amount to in 4 years, 175 days, at 3 per cent. per annum? *Ans.* £310 : 14 : 1 3,35080064 qrs.

III. When A R T are given to find P.

RULE. $\frac{a}{rt + 1} = P$.

EXAMPLES.

15. What principal, being put to interest, will amount to £367 : 13 : 5 3,04 qrs. in 7 years, at 4 $\frac{1}{2}$ per cent. per annum? *Ans.* ,045 \times 7 + 1 = 1,315 then 367,674 \div 1,315 = £279 : 12.

16. What principal, being put to interest, will amount to £376 : 19 : 11 2,8, in 5 years, at 3 $\frac{1}{2}$ per cent. per annum? *Ans.* £320 : 17.

17. What principal, being put to interest, will amount to £1130 : 9 : 0½, 92 qrs. in 5½ years, at 4 per cent. per annum?

Ans. £926 : 12.

18. What principal will amount to £310 : 14 : 1 3,35080064 qrs. in 4 years, 175 days, at 3 per cent. per annum?

Ans. £273 : 18.

IV. When A P T are given to find R.

$$\text{RULE. } \frac{a-p}{\text{pt.}} = R.$$

EXAMPLES.

19. At what rate per cent. will £279 : 12, amount to £367 : 13 : 5 3,04 qrs. in 7 years?

Ans. 367,674—279,6=88,074, $275,6 \times 7 = 1957,2$, then $88,074 + 1957,2 = ,045$ or $4\frac{1}{2}$ per cent.

20. At what rate per cent. will £320 : 17, amount to £376 : 19 : 11 2,8 qrs. in 5 years?

Ans. $3\frac{1}{2}$ per cent.

21. At what rate per cent. will £926 : 12, amount to £1130 : 9 : 0½, 92 qrs. in 5½ years?

Ans. 4 per cent.

22. At what rate per cent. will £273 : 18, amount to £310 : 14 : 1 3,35080064 qrs. in 4 years, 175 days?

Ans. 3 per cent.

V. When A P R are given to find T.

$$\text{RULE. } \frac{a-p}{\text{pr.}} = T.$$

EXAMPLES.

23. In what time will £279 : 12, amount to £367 : 13 : 5 3,04 qrs. at $4\frac{1}{2}$ per cent.?

Ans. 367,674—279,6=88,074. $279,6 \times ,045 = 12,5820$, then $88,074 + 12,5820 = 7$ years.

24. In what time will £320 : 17, amount to £376 : 19 : 11 2,8 qrs. at $3\frac{1}{2}$ per cent.?

Ans. 5 years.

25. In what time will £926 : 12, amount to £1130 : 9 : 0½, 92 qrs. at 4 per cent.?

Ans. $5\frac{1}{2}$ years.

26. In what time will £273 : 18, amount to £310 : 14 : 1 3,35080064 qrs. at 3 per cent.?

Ans. 4 years, 175 days.

ANNUITIES OR PENSIONS, &c. IN ARREARS.

Annuities or pensions, &c. are said to be in arrears, when they are payable or due, either yearly, half-yearly, or quarterly, and are unpaid for any number of payments.

NOTE. U represents the annuity, pension, or yearly rent, T & A as before.

I U R T are given to find A.

$$ttu - tu$$

$$\text{RULE. } \frac{\quad}{2} \times r : + tu = A.$$

EXAMPLES.

27. If a salary of £150 be forborne 5 years at 5 per cent. what will it amount to? *Ans. £825.*

$$5 \times 5 \times 150 - 5 \times 150 = 3000 \text{ then } \frac{3000}{2} \times .05 + 5 \times 150 = £825.$$

28. If £250 yearly pension be forborne 7 years, what will it amount to in that time at 6 per cent.? *Ans. £2065.*

29. There is a house let upon lease for $5\frac{1}{2}$ years, at £60 per annum, what will be the amount of the whole time at $4\frac{1}{2}$ per cent.? *Ans. £363 : 8 : 3.*

30. Suppose an annual pension of £28 remain unpaid for 8 years, what would it amount to at 5 per cent.? *Ans. £263 : 4.*

NOTE. When the annuities, &c. are to be paid half-yearly or quarterly, then

For half-yearly payments, take half of the ratio, half of the annuity, &c., and twice the number of years—and

For quarterly payments, take a fourth part of the ratio, a fourth part of the annuity, &c., and four times the number of years, and work as before.

EXAMPLES.

31. If a salary of £150, payable every half-year, remains unpaid for 5 years, what will it amount to in that time at 5 per cent.? *Ans. £834 : 7 : 6.*

32. If a salary of £150, payable every quarter, was left unpaid for 5 years, what would it amount to in that time at 5 per cent.? *Ans. £839 : 1 : 3.*

NOTE. It may be observed by comparing these last examples, the amount of the half-yearly payments are more advantageous than the yearly, and the quarterly more than the half-yearly.

II. When A R T are given to find U.

$$2a$$

$$\text{RULE. } \frac{\quad}{2a} = U.$$

$$ttr - tr + 2t$$

33. If a salary amounted to £825 in 5 years, at 5 per cent. what was the salary? *Ans.* £150.

$$825 \times 2 = 1650 \quad 5 \times 5 \times .05 = 5 \times .05 + 5 \times 2 = 11 \text{ then } 1650 - 11 = £150.$$

34. If a house is to be let upon a lease for $5\frac{1}{2}$ years, and the amount for that time is £363 : 8 : 3, at $4\frac{1}{2}$ per cent. what is the yearly rent? *Ans.* £60.

35. If a pension amounted to £2065, in 7 years, at 6 per cent. what was the pension? *Ans.* £250.

36. Suppose the amount of a pension be £263 : 4 in 8 years, at 5 per cent. what was the pension? *Ans.* £28.

NOTE. When the payments are half-yearly, then take 4a, and half of the ratio, and twice the number of years; and if quarterly, then take 8a, one fourth of the ratio, and four times the number of years, and proceed as before.

37. If the amount of a salary, payable half-yearly, for 5 years, at 5 per cent. be £334 : 7 : 6, what was the salary? *Ans.* £150.

38. If the amount of an annuity, payable quarterly, be £339 : 1 : 3, for 5 years, at 6 per cent. what was the annuity? *Ans.* £150.

III. When U A T are given to find R.

$$2a - 2ut$$

$$\text{RULE. } \frac{\quad}{\quad} = R.$$

$$ut - ut$$

EXAMPLES.

39. If a salary of £150 per annum, amount to £825, in 5 years, what is the rate per cent.?

Ans. 5 per cent.

$$825 + 2 - 150 + 5 + 2 = 150 \text{ then } \frac{150}{\quad} = .05$$

$$150 \times 5 \times 5 - 150 \times 5$$

40. If a house be let upon a lease for $5\frac{1}{2}$ years, at £60 per annum, and the amount for that time be £363 : 8 : 3, what is the rate per cent? *Ans.* $4\frac{1}{2}$ per cent.

41. If a pension of £250 per annum, amounts to £2065 in 7 years, what is the rate per cent.?

Ans. 6 per cent.

42. Suppose the amount of a yearly pension of £28, be £263 : 4, in 8 years, what is the rate per cent.?

Ans. 5 per cent.

NOTE. When the payments are half-yearly, take 4 a—4 ut for a dividend, and work with half the annuity, and double the number of years for a divisor; if quarterly, take 8 a—8 ut, and work with a fourth of the annuity, and four times the number of years.

43. If a salary of £150 per annum, payable half-yearly, amounts to £834 : 7 : 6, in 5 years, what is the rate per cent?

Ans. 5 per cent.

44. If an annuity of £150 per annum, payable quarterly, amounts to £839 : 1 : 3, in 5 years, what is the rate per cent?

Ans. 5 per cent.

IV. When U A R are given to find T.

RULE. First, $\frac{2}{r} - 1 = x$ then: $\sqrt{\frac{2a}{ur} + \frac{xx}{4}} = T$.

EXAMPLES.

45. In what time will a salary of £150 per annum, amount to £825, at 5 per cent.?

Ans. 5 years.

$$\begin{array}{r} \frac{2}{.05} - 1 = 39 \\ \frac{826 \times 2}{150 \times .05} = 220 \\ \frac{39 \times 39}{39} = 380,25 \\ \sqrt{220 + 380,25} = 24,5 = 5 \text{ years.} \end{array}$$

46. If a house is let upon a lease for a certain time, for £60 per annum, and amounts to £363 : 8 : 3, at $4\frac{1}{2}$ per cent., what time was it let for?

Ans. $5\frac{1}{2}$ years.

47. If a pension of £250 per annum, being forborne a certain time, amounts to £2065, at 6 per cent., what was the time of forbearance?

Ans. 7 years.

48. In what time will a yearly pension of £28, amount to £263 : 4, at 5 per cent.?

Ans. 8 years.

NOTE. If the payments are half-yearly, take half the ratio, and half the annuity; if quarterly, one fourth of the ratio, and one fourth of the annuity; and T will be equal to those half-yearly or quarterly payments.

49. If an annuity of £150 per annum, payable half-yearly, amounts to £834 : 7 : 6, at 5 per cent., what time was the payment forborne?

Ans. 5 years.

50. If a yearly pension of £150, payable quarterly, amounts to £839 : 1 : 3, at b per cent., what was the time of forbearance?
Ans. 5 years.

PRESENT WORTH OF ANNUITIES.

NOTE. P represents the present worth ; $U T R$ as before.

- I. When $U T R$ are given to find P .

$$ttr - tr + 2t$$

RULE. $\frac{\quad}{2tr + 2} : \times u = P.$

EXAMPLES.

51. What is the present worth of £150 per annum, to continue 5 years at 5 per cent.?
Ans. £660.

$$5 \times 5 \times .05 - 5 \times .05 + 5 \times 2 = 11.5 \times .05 \times 2 + 2 = 2.5 \text{ then } 11 + 2.5 \times 150 = \text{£}660.$$

52. What is the yearly rent of a house of £60, to continue $5\frac{1}{2}$ years worth in ready money, at $4\frac{1}{2}$ per cent.?

Ans. £291 : 6 : 3.

53. What is the present worth of £250 per annum, to continue 7 years, at 6 per cent.?

Ans. £1454 : 4 : 6.

54. What is a pension of £28 per annum, worth in ready money, at 5 per cent., for 8 years?

Ans. £188.

NOTE. The same thing is to be observed as in the first rule of annuities in arrears, concerning half-yearly and quarterly payments.

55. What is the present worth of £150, payable quarterly, for 5 years, at 5 per cent.?
Ans. £671 : 5.

NOTE. By comparing the last examples, it will be found that the present worth of half-yearly payments is more advantageous than yearly, and quarterly than half-yearly.

- II. When $P T R$ are given to find U .

$$tr + 1$$

RULE. $\frac{\quad}{ttr - tr + 2t} : \times 2p = U.$

$$ttr - tr + 2t$$

EXAMPLES.

56. If the present worth of a salary be £660, to continue 5 years, at 5 per cent., what is the salary? *Ans.* £150.

$$5 \times .05 + 1 = 1.25 \quad 5 \times 5 \times .05 = 5 \times .05 + 10 = 11.$$

1,25

$$\frac{1,25}{11} \times 660 \times 2 = £150.$$

11

57. There is a house let upon lease for $5\frac{1}{2}$ years to come, I desire to know the yearly rent, when the present worth, at $4\frac{1}{2}$ per cent., is £291 : 6 : 3? *Ans.* £60.

58. What annuity is that which, for 7 years' continuance, at 6 per cent., produces £1454 : 4 : 6 present worth? *Ans.* £250.

59. What annuity is that which, for 8 years' continuance, produces £188 for the present worth, at 5 per cent.? *Ans.* £28.

NOTE. When the payments are half-yearly, take half the ratio, twice the number of years, and multiply by 4 p; and when quarterly, take one fourth of the ratio, and four times the number of years, and multiply by 8 p.

60. There is an annuity payable half-yearly, for 5 years to come, what is the yearly rent, when the present worth, at 5 per cent., is £667 : 10? *Ans.* £150.

61. There is an annuity payable quarterly, for 5 years to come, I desire to know the yearly income, when the present worth, at 5 per cent., is £671 : 5? *Ans.* £150.

III. When U P T are given to find R.

$$ut - p \times 2$$

$$\text{RULE. } \frac{ut - p \times 2}{2pt + ut - ttu} = R.$$

$$2pt + ut - ttu$$

EXAMPLES.

62. At what rate per cent. will an annuity of £150 per annum, to continue 5 years, produce the present worth of £660?

Ans. 5 per cent.

$$150 \times 5 - 660 \times 2 = 180, 2 \times 660 \times 5 + 5 \times 150 - 5 \times 5 \times 150 = 3600$$

then $180 + 3600 = .05 = 5$ per cent.

63. If a yearly rent of £60 per annum, to continue $5\frac{1}{2}$ years, produces £291 : 6 : 3, for the present worth, what is the rate per cent.? *Ans.* $4\frac{1}{2}$ per cent.

64. If an annuity of £250 per annum, to continue 7 years, produces £1454 : 4 : 6, for the present worth, what is the rate per cent. ?

Ans. 6 per cent.

65. If a pension of £28 per annum, to continue 8 years, produces £188 for the present worth, what is the rate per cent. ?

Ans. 5 per cent.

NOTE. When the annuities, or rents, &c. are to be paid half-yearly, or quarterly, then

For half-yearly payments, take half of the annuity, &c. and twice the number of years, the quotient will be the ratio of half the rate per cent.—and

For quarterly payments, take a fourth part of the annuity, &c. and four times the number of years, the quotient will be the ratio of the fourth part of the rate per cent.

66. If an annuity of £150 per annum, payable half-yearly, having 5 years to come, is sold for £667 : 10, what is the rate per cent. ?

Ans. 5 per cent.

67. If an annuity of £150 per annum, payable quarterly, having 5 years to come, is sold for £671 : 5, what is the rate per cent. ?

Ans. 5 per cent.

IV. When U P R are given to find T

$$\text{RULE. } \frac{2}{r} \frac{2p}{n} - 1 = x \text{ then } \sqrt{\frac{2p}{ur} + \frac{x}{4}} = T.$$

EXAMPLES.

68. If an annuity of £150 per annum, produces £660 for the present worth, at 5 per cent., what is the time of its continuance ?

Ans. 5 years

$$\begin{aligned} & \frac{2}{,05} \frac{660 \times 2}{150} - 1 = 30,2 & \frac{660 \times 2}{150 \times ,05} = 176 \\ & \frac{30,2 \times 30,2}{4} = 228,01 \text{ then } \sqrt{228,01 + 176} = 20,1 \\ & \frac{20,1}{2} = 10,05 \text{ years.} \end{aligned}$$

69. For what time may a salary of £60 be purchased for £291 : 6 : 3, at $4\frac{1}{2}$ per cent. ? *Ans.* $5\frac{1}{2}$ years.

70. For what time may £250 per annum, be purchased for £1454 : 4 : 6, at 6 per cent. ? *Ans.* 7 years.

71. For what time may a pension of £28 per annum, be purchased for £188, at 5 per cent. ? *Ans.* 8 years.

NOTE. When the payments are half-yearly, then U will be equal to half the annuity, &c. R half the ratio, and T the number of payments : and,

When the payments are quarterly, U will be equal to one fourth part of the annuity, &c. R the fourth of the ratio, and T the number of payments.

72. If an annuity of £150 per annum, payable half-yearly, is sold for £667 : 10, at 5 per cent., I desire to know the number of payments, and the time to come ?

Ans. 10 payments, 5 years.

73. An annuity of £150 per annum, payable quarterly, is sold for £671 : 5, at 5 per cent., what is the number of payments, and time to come ?

Ans. 20 payments, 5 years.

ANNUITIES, &c. TAKEN IN REVERSION.

1. To find the present worth of an annuity, &c. taken in reversion.

RULE. Find the present worth of the yearly sum at the given rate and for the time of its continuance ; thus,

$$\frac{ttr - tr + 2t}{2tr + 2} : \times u = P.$$

2. Change P into A, and find what principal, being put to interest, will amount to A at the same rate, and for the time to come before the annuity, &c. commences ; thus,

$$\frac{a}{tr + 1} = P.$$

EXAMPLES.

74. What is the present worth of an annuity of £150 per annum, to continue 5 years, but not to commence till the end of 4 years, allowing 5 per cent. to the purchaser ? *Ans.* £550.

$$\frac{5 \times 5 \times .05 - 5 \times .05 + 2 \times 5 = 4,4 \times 150 = 660}{5 \times .05 \times 2 + 2} = 550.$$

$$\frac{4 \times .05 + 1}{5 \times .05 \times 2 + 2}$$

75. What is the present worth of a lease of £50 per annum, to continue 4 years, but which is not to commence till the end of 5 years, allowing 4 per cent. to the purchaser?

Ans. £152 : 5 : 11 3 qrs.

76. A person having the promise of a pension of £20 per annum, for 8 years, but not to commence till the end of 4 years, is willing to dispose of the same at 5 per cent., what will be the present worth?

Ans. £111 : 18 : 1, 14+

77. A legacy of £40 per annum being left for 6 years, to a person of 15 years of age, but which is not to commence till he is 21; he, wanting money, is desirous of selling the same at 4 per cent., what is the present worth?

Ans. £171 : 13 : 11, 07596.

2. To find the yearly income of an annuity, &c. in reversion.

RULE 1: Find the amount of the present worth at the given rate, and for the time before the reversion; thus,

$$ptr + p = A.$$

2. Change A into P, and find what annuity being sold, will produce P at the same rate, and for the time of its continuance; thus,

$$\frac{tr + 1}{ttr - tr + 2t} \times 2p = U.$$

EXAMPLES.

78. A person having an annuity left him for 5 years, which does not commence till the end of 4 years, disposed of it for £550, allowing 5 per cent. to the purchaser, what was the yearly income?

Ans. £150.

$$5 \times .05 + 1,$$

$$\frac{550 \times 4 \times .05 + 550 = 600}{.113636 \times 660 \times 2} = £150.$$

79. There is a lease of a house taken for 4 years, but not to commence till the end of 5 years, the lessee would sell the same for £152 : 6, present payment, allowing 4 per cent. to the purchaser, what is the yearly rent?

Ans. £50.

80. A person having the promise of a pension for 8 years, which does not commence till the end of 4 years, has disposed of the same for £111 : 18 : 1, 14 present money, allowing 5 per cent. to the purchaser, what was the pension?

Ans. £20.

81. There is a certain legacy left to a person of 15 years of age, which is to be continued for 6 years, but not to commence till he arrives at the age of 21; he, wanting a sum of money, sells it for £171 : 14, allowing 4 per cent. to the buyer, what was the annuity left him? *Ans. £40*

REBATE OR DISCOUNT

NOTE. S represents the Sum to be discounted.

P the Present worth.

T the Time.

R the Ratio.

I. When S T R are given to find P.

$$\text{RULE. } \frac{s}{tr+1} = P.$$

EXAMPLES.

1. What is the present worth of £357 : 10, to be paid 9 months hence, at 5 per cent. ? *Ans. £344 : 11 : 6 $\frac{1}{2}$, 168.*

2. What is the present worth of £275 : 10, due 7 months hence, at 5 per cent. ? *Ans. £267 : 13 : 10 $\frac{1}{2}$, 17.*

3. What is the present worth of £875 : 5 : 6, due at 5 months hence, at 4 $\frac{1}{2}$ per cent. ? *Ans. £859 : 3 : 3 $\frac{1}{4}$, 1 $\frac{2}{3}$.*

4. How much ready money can I receive for a note of £75, due 15 months hence, at 5 per cent. ? *Ans. £70 : 11 : 9, 1764d.*

II. When P T R are given to find S.

$$\text{RULE. } ptr + p = S.$$

EXAMPLES.

5. If the present worth of a sum of money, due 9 months hence, allowing 5 per cent., be £344 : 11 : 6 3,168 qrs., what was the sum first due ? *Ans. £357 : 10.*

$$344,5783 \times ,75 \times ,05 + 344,5783 = £357 : 10.$$

6. A person owing a certain sum, payable 7 months hence, agrees with the creditor to pay him down £267 : 13 : 10 $\frac{1}{2}$, allowing 5 per cent. for present payment, what is the debt? *Ans. £275 : 10.*

7. A person receives £859 : 3 : 3 $\frac{1}{4}$, 1 $\frac{2}{3}$ for a sum of money

due 5 months hence, allowing the debtor $4\frac{1}{2}$ per cent. for present payment, what was the sum due? *Ans.* £875 : 5 : 6.

8. A person paid £70 : 11 : 9, 1764d. for a debt due 15 months hence, he being allowed 5 per cent. for the discount, how much was the debt? *Ans.* £75.

III. When S P T are given to find R.

$$\text{RULE. } \frac{s-p}{tp} = R.$$

EXAMPLES.

9. At what rate per cent. will £357 : 10, payable 7 months hence, produce £344 : 11 : 6 3,168 qrs. for present payment?

$$\frac{357,5 - 344,5783}{344,5783 \times ,75} = ,05 = 5 \text{ per cent.}$$

10. At what rate per cent. will £275 : 10, payable 7 months hence, produce £267 : 13 : 10 $\frac{22}{10}$ for the present payment?

Ans. 5 per cent.

11. At what rate per cent. will £875 : 5 : 6, payable 5 months hence, produce the present payment of £859 : 3 : 3 $\frac{1}{11}$?

Ans. $4\frac{1}{2}$ per cent.

12. At what rate per cent. will £75, payable 15 months hence, produce the present payment of £70 : 11 : 9, 1764d.?

Ans. 5 per cent.

IV. When S P R are given to find T.

$$\text{RULE. } \frac{s-p}{rp} = T.$$

EXAMPLES.

13. The present worth of £357 : 10, due at a certain time to come, is £344 : 11 : 6 3,168 qrs. at 5 per cent., in what time should the sum have been paid without any rebate?

Ans. 9 months.

$$\frac{357,5 - 344,5783}{344,5783 \times ,05} = ,75 = 9 \text{ months.}$$

14. The present worth of £275 : 10, due at a certain time to

come, is £267 : 13 : 10 $\frac{28}{47}$, at 5 per cent, in w^t time should the sum have been paid without any rebate?

Ans. 7 months.

15. A person receives £559 : 3 : 3 $\frac{1}{4}$, 0184, for £875 : 5 : 6, due at a certain time to come, allowing 4 $\frac{1}{2}$ per cent. discount, I desire to know in what time the debt should have been discharged without any rebate?

Ans. 5 months.

16. I have received £70 : 11 : 9, 1764d. for a debt of £75. allowing the person 5 per cent. for prompt payment, I desire to know when the debt would have been payable without the rebate?

Ans. 15 months.

EQUATION OF PAYMENTS.

To find the equated time for the payment of a sum of money due at several times.

RULE. Find the present worth of each payment for its respective time; thus,

$$\frac{s}{tr + 1} = P.$$

Add all the present worths together, then,

$$\frac{s - p}{d} = D.$$

$$\text{and } \frac{\text{and}}{pr} = E$$

EXAMPLES.

1. D owes E £200, whereof £40 is to be paid at three months, £60 at six months, and £100 at nine months; at what time may the whole debt be paid together, rebate being made at 5 per cent.?

Ans. 6 months, 26 days.

$$\frac{40}{1,0125} = 39,5061 \quad \frac{60}{1,025} = 58,5365 \quad \frac{100}{1,0375} = 96,3855$$

$$\text{then } 200 - 39,5061 + 58,5365 + 96,3855 = 5,5719$$

$$\frac{5,5719}{194,4281 \times .05} = 5,7315 = 6 \text{ months, } 26 \text{ days.}$$

2. D owes E £800, whereof £200 is to be paid in 3 months, £200 at 4 months, and £400 at 6 months; but they, agreeing to make but one payment of the whole, at the rate of 5 per cent. rebate, the true equated time is demanded?

Ans. 4 months, 22 days.

3. E owes F £1200, which is to be paid as follows: £200 down, £500 at the end of 10 months, and the rest at the end of 20 months; but they, agreeing to have one payment of the whole, rebate at 3 per cent., the true equated time is demanded?

Ans. 1 year, 11 days.

COMPOUND INTEREST.

The letters made use of in Compound Interest, are,

A the Amount.

P the Principal.

T the Time.

R the Amount of £1 for 1 year at any given rate; which is thus found:

As 100 : 105 :: 1 : 1,05. As 100 : 105,5 :: 1 : 1,055.

A Table of the amount of £1 for one year.

RATES PER CENT.	AMOUNTS OF £1.	RATES PER CENT.	AMOUNTS OF £1.	RATES PER CENT.	AMOUNTS OF £1.
3	1,03	5½	1,055	8	1,08
3½	1,035	6	1,06	8½	1,085
4	1,04	6½	1,065	9	1,09
4½	1,045	7	1,07	9½	1,095
5	1,05	7½	1,075	10	1,1

Table showing the amount of £1 for any number of years under 31, at 5 and 6 per cent. per annum.

YEARS.	5	RATES.	6	YEARS.	5	RATES.	6
1	1,05000	1,06000	16	2,18287	2,54035		
2	1,10250	1,12360	17	2,29201	2,69277		
3	1,15762	1,19101	18	2,40662	2,85434		
4	1,21550	1,26247	19	2,52695	3,02560		
5	1,27628	1,33822	20	2,65329	3,20713		
6	1,34009	1,41852	21	2,78596	3,39956		
7	1,40710	1,50363	22	2,92526	3,60353		
8	1,47745	1,59385	23	3,07152	3,81975		
9	1,55132	1,68948	24	3,22510	4,04893		
10	1,62889	1,79084	25	3,38635	4,29187		
11	1,71034	1,89829	26	3,55567	4,54938		
12	1,79585	2,01219	27	3,73345	4,82234		
13	1,88565	2,13292	28	3,92013	5,11168		
14	1,97993	2,26090	29	4,11613	5,41838		
15	2,07892	2,39655	30	4,32194	5,74349		

NOTE. The preceding table is thus made—As 100 : 105 :: 1 : 1,05, for the first year; then, As 100 : 105 :: 1,05 : 1,1025, second year, &c.

I. When P T R are given to find A.

RULE. $p \times rt = A$.

EXAMPLES.

1. What will £225 amount to in 3 years' time, at 5 per cent. per annum?

Ans. $1,05 \times 1,05 \times 1,05 = 1,157625$, then $1,157625 \times 225 =$
£260 : 9 : 33 qrs.

2. What will £200 amount to in 4 years, at 5 per cent. per annum?

Ans. £243 2,025s.

3. What will £450 amount to in 5 years, at 4 per cent. per annum?

Ans. £547 : 9 : 10 2,0538368 qrs.

4. What will £500 amount to in 4 years, at $5\frac{1}{2}$ per cent. per annum?

Ans. £619 : 8 : 2 3,8323 qrs.

II. When A R T are given to find P.

RULE. $\frac{a}{rt} = P$.

EXAMPLES.

5. What principal, being put to interest, will amount to £260 : 9 : 33 qrs. in 3 years, at 5 per cent. per annum?

$260,465625$
 $1,05 \times 1,05 \times 1,05 = 1,157625$ ————— = £225.
1,157625

6. What principal, being put to interest, will amount to £243 2,025s. in 4 years, at 5 per cent. per annum?

Ans. £200.

7. What principal will amount to £547 : 9 : 10 2,0538368 qrs. in 5 years, at 4 per cent. per annum?

Ans. £450.

8. What principal will amount to £619 : 8 : 2 3,8323 qrs. in 4 years, at $5\frac{1}{2}$ per cent. per annum?

Ans. £500.

III. When P A T are given to find R.

RULE. $\frac{a}{p} = rt$ which being extracted by the rule of extraction, (the time given to the question showing the power) will give R.

EXAMPLES.

9. At what rate per cent. will £225 amount to £260 : 9 : 3,3 qrs. in 3 years? *Ans.* 5 per cent.

$$\frac{260,465625}{225} = 1,157625, \text{ the cube root of which} \\ \sqrt[3]{1,157625} = 1,05 = 5 \text{ per cent.}$$

(it being the 3d power)

10. At what rate per cent. will £200 amount to £243 : 2,025s. in 4 years? *Ans.* 5 per cent.

11. At what rate per cent. will £450 amount to £547 : 9 : 10 2,0538368 qrs. in 5 years? *Ans.* 4 per cent.

12. At what rate per cent. will £500 amount to £619 : 8 : 2 3,8323 qrs. in 4 years? *Ans.* 5½ per cent.

IV. When P A R are given to find T.

RULE. — $\frac{a}{p} = rt$ which being continually divided by R till nothing remains, the number of those divisions will be equal to T.

EXAMPLES.

13. In what time will £225 amount to £260 : 9 : 3 3 qrs. at 5 per cent.?

$$\frac{260,465625}{225} = 1,157625 \quad \frac{1,157625}{1,05} = 1,1025 \quad \frac{1,1025}{1,05} = 1,05$$

=1, the number of divisions being three times sought.

14. In what time will £200 amount to £243 : 2,025s. at 5 per cent.? *Ans.* 4 years.

15. In what time will £450 amount to £547 : 9 : 10 2,0538368 qrs. at 4 per cent.? *Ans.* 5 years.

16. In what time will £500 amount to £619 : 8 : 2 3,8323 qrs. at 5½ per cent.? *Ans.* 4 years.

ANNUITIES, OR PENSIONS, IN ARREARS.

NOTE. U represents the annuity, pension, or yearly rent; A R T as before.

A Table showing the amount of £1 annually, for any number of years under 31, at 5 and 6 per cent. per annum.

YEARS.	5 RATES. 6		YEARS.	5 RATES. 6	
1	1,00000	1,00000	16	23,65749	35,67252
2	2,05000	2,06000	17	25,84036	28,21288
3	3,15250	3,18360	18	28,18238	30,90565
4	4,31012	4,37461	19	30,53900	33,75999
5	5,52563	5,63709	20	33,06595	36,78559
6	6,80191	6,97532	21	35,71925	39,99272
7	8,14200	8,39383	22	38,50521	43,39229
8	9,54910	9,89746	23	41,43047	46,99582
9	11,02656	11,49131	24	44,50199	50,81557
10	12,57789	13,18079	25	47,72709	54,86451
11	14,20678	14,97164	26	51,11345	59,15638
12	15,91712	16,86994	27	54,66912	63,70576
13	17,71298	18,88213	28	58,40258	68,52811
14	19,59868	21,01506	29	62,32271	73,63979
15	21,57856	23,27597	30	66,43884	79,05818

NOTE. The above table is made thus:—take the first year's amount, which is £1, multiply it by $1,05 + 1 = 2,05$ = second year's amount, which also multiply by $1,05 + 1 = 2,1525$ = third year's amount.

I. When U T R are given to find A.

$$ur^t - u$$

RULE. $\frac{ur^t - u}{r - 1} = A$, or by the table thus :

$$r - 1$$

Multiply the amount of £1 for the number of years, and at the rate per cent. given in the question, by the annuity, pension, &c. and it will give the answer.

EXAMPLES.

17. What will an annuity of £50 per annum, payable yearly, amount to in 4 years, at 5 per cent. ?

$$\text{Ans. } 1,05 \times 1,05 \times 1,05 \times 1,05 \times 50 = 60,77531250$$

$$60,7753125 - 50$$

then $\frac{60,7753125 - 50}{1,05 - 1} = £215 : 10 : 1 \text{ 2 qrs. ; or,}$

$$1,05 - 1$$

by the table thus, $4,31012 \times 50 = £215 : 10 : 1 \text{ 1,76 qrs.}$

18. What will a pension of £45 per annum, payable yearly, amount to in 5 years, at 5 per cent. ?

$$\text{Ans. } £248 : 13 : 0 \text{ 3,27 qrs.}$$

19. If a salary of £40 per annum, to be paid yearly, be forborne 6 years, at 6 per cent., what is the amount?

Ans. £279 : 0 : 3,05796096d.

20. If an annuity of £75 per annum, payable yearly, be omitted to be paid for 10 years, at 6 per cent., what is the amount?

Ans. £988 : 11 : 2,22d.

II. When A R T are given to find U.

ar—a

RULE. $\frac{\text{ar}-a}{r-1} = U.$

rt—1

EXAMPLES.

21. What annuity, being forborne 4 years, will amount to £215 : 10 : 1 2 qrs. at 5 per cent. ?

$$215,50625 \times 1,05 = 215,50625$$

Ans. $\frac{215,50625 \times 1,05 - 215,50625}{1,05 - 1} = £10.$

$$1,05 \times 1,05 \times 1,05 \times 1,05 = 1$$

22. What pension, being forborne 5 years, will amount to £248 : 13 : 0 3,27 qrs. at 5 per cent. ?

Ans. £45.

23. What salary, being omitted to be paid 6 years, will amount to £279 : 0 : 3,05796096d. at 6 per cent. ?

Ans. £40.

24. If the payment of an annuity, being forborne 10 years, amount to £988 : 11 : 2,22d. at 6 per cent., what is the annuity?

Ans. £75.

III. When U A R are given to find T.

ar+u—a

RULE. $\frac{\text{ar}+u-a}{u} = r^t$ which being continually divided by R till nothing remains, the number of those divisions will be equal to T.

EXAMPLES.

25. In what time will £50 per annum amount to £215 : 10 : 1 2 qrs. at 5 per cent. for non-payment ?

$$\text{Ans. } \frac{215,50625 \times 1,05 - 50}{50} = 215,50625 = 1,21550625$$

50

which being continually divided by R, the number of the divisions will be=4 years.

26. In what time will £45 per annum amount to £248 : 13 : 3,27 qrs. allowing 5 per cent. for forbearance of payment ?

Ans. 5 years.

number
m.

6
7252
1288
0565
5999
8559
9272
9229
9582
1557
6451
5638
0576
2811
3979
5818

t year's
=second
5=third

d at the
pension,

yearly,

1250

yearly,

qrs.

27. In what time will £40 per annum amount to £279 : 0 : 3,05796096d. at 6 per cent. ? *Ans.* 6 years.

28. In what time will £75 per annum amount to £988 : 11 2,22d. allowing 6 per cent. for forbearance of payment ? *Ans.* 10 years.

PRESENT WORTH OF ANNUITIES, PENSIONS, &c.

A Table showing the present worth of £1 annuity for any number of years under 31, rebate at 5 and 6 per cent.

YEARS.	5 RATES. 6		YEARS.	5 RATES. 6	
1	0,95238	0,94339	16	10,83777	10,10589
2	1,85941	1,83339	17	11,57406	10,47726
3	2,72324	2,67301	18	11,68958	10,82760
4	3,54595	3,46510	19	12,08532	11,15811
5	4,32947	4,21236	20	12,46221	11,46992
6	5,07569	4,91732	21	12,82115	11,76407
7	5,78637	5,58238	22	13,16300	12,04158
8	6,46321	6,20979	23	13,48857	12,30338
9	7,10782	6,80169	24	13,79864	12,55036
10	7,72173	7,36008	25	14,09394	12,78336
11	8,30641	7,88687	26	14,37518	13,00317
12	8,86325	8,38384	27	14,64303	13,21053
13	9,39357	8,85268	28	14,89812	13,40616
14	9,89864	9,29498	29	15,14107	13,59072
15	10,37965	9,71225	30	15,37245	13,76483

NOTE. The above table is thus made:—divide £1 by 1,05 = ,95238, the present worth of the first year, which + 1,05 = 90753, added to the first year's present worth = 1,85941, the second year's present worth; then, 90703 + 1,05, and the quotient added to 185941 = 2,72327, third year's present worth.

I. When U T R are given to find P.

$$u \frac{1 - r^t}{r - 1} = P$$

RULE. ————— = P.

$$r - 1$$

or by the table thus :

Multiply the present worth of £1 annuity for the time and rate per cent. given by the annuity, pension, &c. it will give the answer.

2279 : 0 :
years.
2988 : 11
years.

&c.

ny num-
t.

6
10589
17726
32760
15811
16992
76407
04158
30338
55036
78336
00317
21053
40616
59072
76483

by 1,05=
=90753,
second
nt added

and rate
the an-

EXAMPLES.

29. What is the present worth of an annuity of £30 per annum, to continue 7 years, at 6 per cent. ?

Ans. £167 : 9 : 5, 184d.

$$\begin{array}{r} 30 \\ \hline =19,9517 \\ 1,50363 \\ \hline =167,4716. \end{array} \qquad \begin{array}{r} 30-19,9517=10,0483 \\ \hline 1,06-1 \\ \hline =1,06-1 \end{array}$$

By the table 5,58238 × 30 = 167,4714.

30. What is the present worth of a pension of £40 per annum, to continue 8 years, at 5 per cent. ?

Ans. £258 : 10 : 6 3,264 qrs.

31. What is the present worth of a salary of £35, to continue 7 years, at 6 per cent. ?

Ans. £195 : 7 : 7 3,968 qrs.

32. What is the yearly rent of £50, to continue 5 years, worth in ready money, at 5 per cent. ?

Ans. £216 : 9 : 5 2,56 qrs.

II. When P T R are given to find U.

$$\text{RULE. } \frac{pr^t \times r - pr^t}{r^t - 1} = U.$$

EXAMPLES.

33. If an annuity be purchased for £167 : 9 : 5, 184d. to be continued 7 years, at 6 per cent. what is the annuity ?

$$\text{Ans. } \frac{167,4716 \times 1,50363 \times 1,06 - 167,4716 \times 1,50363}{1,50363 - 1} = £30.$$

34. If the present payment of £258 : 10 : 6 3,264 qrs. be made for a salary of 8 years to come, at 5 per cent., what is the salary ?

Ans. £40.

35. If the present payment of £195 : 7 : 7 3,968 qrs. be required for a pension for 7 years to come, at 6 per cent., what is the pension ?

Ans. £35.

36. If the present worth of an annuity 5 years to come, be £216 : 9 : 5 2,56 qrs. at 5 per cent., what is the annuity ?

Ans. £50.

III. When U P R are given to find T.

RULE. $\frac{u}{p+r-pr} = r^t$ which being continually divided by R till nothing remains, the number of those divisions will be equal to T.

EXAMPLES.

37. How long may a lease of £30 yearly rent be had for £167 : 9 : 5, 184d. allowing 6 per cent. to the purchaser?

30
 $\frac{30}{167,4716+30-177,5198} = 1,50363$

which being continually divided, the number of those divisions will be = to T = 7 years.

38. If £258 : 10 : 6 3,264 qrs. is paid down for a lease of £40 per annum, at 5 per cent., how long is the lease purchased for?
Ans. 8 years.

39. If a house is let upon lease for £35 per annum, and the lessee makes present payment of £195 : 7 : 8, he being allowed 6 per cent., I demand how long the lease is purchased for?
Ans. 7 years.

40. For what time is a lease of £50 per annum, purchased when present payment is made of £216 : 9 : 5 2,56 qrs. at 5 per cent.?
Ans. 5 years.

ANNUITIES, LEASES, &c. TAKEN IN REVERSION.

To find the present worth of annuities, leases, &c. taken in reversion.

RULE. Find the present worth of the annuity, &c. at the given rate and for the time of its continuance : thus,

$$\frac{u}{r^t} = P.$$

2. Change P into A, and find what principal being put to interest will amount to P at the same rate, and for the time to come before the annuity commences, which will be the present worth of the annuity, &c. : thus

$$\frac{a}{r^t} = P.$$

EXAMPLES.

41. What is the present worth of a reversion of a lease of £40 per annum, to continue for six years, but not to commence till the end of 2 years, allowing 6 per cent. to the purchaser?

Ans. £175 : 1 : 1 2, 048 qrs.

$$\begin{array}{r} 40 \\ \hline 1,41852 \\ \hline =28,1984 \\ \hline =175,0563. \end{array} \quad \begin{array}{r} 40-28,1984 \\ \hline 1,06-1 \\ \hline =196,6933 \end{array} \quad \begin{array}{r} 196,6933 \\ \hline 1,1236 \\ \hline \end{array}$$

42. What is the present worth of a reversion of a lease of £60 per annum, to continue 7 years, but not to commence till the end of 3 years, allowing 5 per cent. to the purchaser?

Ans. £299 : 18 : 2,8d.

43. There is a lease of a house at £30 per annum, which is yet in being for 4 years, and the lessee is desirous to take a lease in reversion for 7 years, to begin when the old lease shall be expired, what will be the present worth of the said lease in reversion, allowing 5 per cent. to the purchaser?

Ans. £142 : 16 : 3 2,688 qrs.

To find the yearly income of an annuity, &c. taken in reversion.

RULE. Find the amount of the present worth at the given rate, and for the time before the annuity commences: thus,

Change A into P, and find what yearly rent being sold will produce P at the same rate, and for the time of its continuance, which will be the yearly sum required: thus,

$$pr^t = A.$$

$$\frac{pr^t \times r - prt}{r^t - 1} = U.$$

$$r^t - 1.$$

EXAMPLES.

44. What annuity to be entered upon 2 years hence, and then to continue 6 years, may be purchased for £175 : 1 : 1 2,048 qrs. at 6 per cent.?

Ans. $175,0563 \times 1,1236 = 196,6933$

then $196,6933 \times 1,41852 \times 1,06 = 279,01337$

$= £40.$

$$1,41852 - 1$$

45. The present worth of a lease of a house is £299 : 18 : 2 *Sd.* taken in reversion for 7 years, but not to commence till the end of 3 years, allowing 5 per cent. to the purchaser, what is the yearly rent?
Ans. £60.

46. There is a lease of a house in being for 4 years, and the lessee being minded to take a lease in reversion for 7 years, to begin when the old lease shall be expired, paid down £142 : 16 : 3 2,688 *qrs.* what was the yearly rent of the house, when the lessee was allowed 5 per cent. for present payment?
Ans. £30.

PURCHASING FREEHOLD OR REAL ESTATE, IN SUCH AS ARE BOUGHT TO CONTINUE FOR EVER.

I. When U R are given to find W.

$$\text{RULE. } \frac{u}{r-1} = W.$$

EXAMPLES.

47. What is the worth of a freehold estate of £50 per annum, allowing 5 per cent. to the buyer?

$$\text{Ans. } \frac{50}{1,05-1} = £1000.$$

48. What is an estate of £140 per annum, to continue for ever, worth in present money, allowing 4 per cent. to the buyer?

Ans. £3500.

49. If a freehold estate of £75 yearly rent was to be sold, what is the worth, allowing the buyer 6 per cent.?

Ans. £1250.

II. When W R are given to find U.

$$\text{RULE. } w \times r - 1 = U.$$

EXAMPLES.

50. If a freehold estate is bought for £1000, and the allowance of 5 per cent. is made to the buyer, what is the yearly rent?

$$\text{Ans. } 1,05 - 1 = ,05, \text{ then } 1000 \times ,05 = £50.$$

51. If an estate be sold for £3500, and 4 per cent. allowed to the buyer, what is the yearly rent?

Ans. £140.

52. If a freehold estate is bought for £1250 present money, and an allowance of 6 per cent. made to the buyer for the same, what is the yearly rent? *Ans. £75.*

III. When W U are given to find R.

$$\text{RULE. } \frac{w+u}{w} = R.$$

EXAMPLES.

53. If an estate of £50 per annum be bought for £1000, what is the rate per cent.?

$$\text{Ans. } \frac{1000 + 50}{1000} = 1,05 = 5 \text{ per cent.}$$

54. If a freehold estate of £140 per annum be bought for £3500, what is the rate per cent. allowed?

Ans. 4 per cent.

55. If an estate of £75 per annum is sold for £1250, what is the rate per cent. allowed?

Ans. 6 per cent.

PURCHASING FREEHOLD ESTATES IN REVERSION.

To find the worth of a Freehold Estate in reversion :

RULE. Find the worth of the yearly rent, thus— $\frac{u}{r-1} = W$
 Change W into A, and find what principal, being $r-1$
 put to interest, will amount to A at the same rate, and a
 for the time to come, before the estate commences, and a
 that will be the worth of the estate in reversion, thus: $\frac{a}{r^t} = P$

EXAMPLES.

56. If a freehold estate of £50 per annum, to commence 4 years hence, is to be sold, what is it worth, allowing the purchaser 5 per cent. for the present payment?

$$\text{Ans. } \frac{50}{1,05-1} = 1000, \text{ then } \frac{1000}{1,2155} = £822 : 14 : 1\frac{1}{2}.$$

57. What is an estate of £200, to continue for ever, but not to commence till the end of 2 years, worth in ready money, allowing the purchaser 4 per cent.?

Ans. £4622 : 15 : 7,44d.

58. What is an estate of £240 per annum worth in ready money, to continue for ever, but not to commence till the end of 3 years, allowance being made at 6 per cent.?

Ans. £3358 : 9 : 10 2,24 qrs.

To find the Yearly Rent of an Estate taken in reversion.

RULE. Find the amount of the worth of the estate, at the given rate and time before it comes, thus: $wr=A$

Change A into W, and find what yearly rent $wr-w=U$, being sold will produce U at the same rate, thus: which will be the yearly rent required.

EXAMPLES.

59. If a freehold estate, to commence 4 years hence, is sold for £822 : 14 : 1½, allowing the purchaser 5 per cent., what is the yearly income? *Ans.* 822,70625 × 1,2155=1000,

then 1000 × 1,05=1000=£50.

60. A freehold estate is bought for £4622 : 15 : 7,44d, which does not commence till the end of 2 years, the buyer being allowed 4 per cent for his money. I desire to know the yearly income. *Ans.* £200.

61. There is a freehold estate sold for £3358 : 9 : 10 2,24 qrs., but not to commence till the expiration of 3 years, allowing 6 per cent. for present payment; what is the yearly income? *Ans.* £240.

REBATE OR DISCOUNT.

A Table showing the present worth of £1 due any number of years hence, under 31, rebate at 5 and 6 per cent.

YEARS.	5 RATES.	6	YEARS.	5 RATES.	6
1	,952381	,943396	16	,458111	,393646
2	,907030	,889996	17	,436296	,371364
3	,863938	,839619	18	,415520	,350343
4	,822702	,792093	19	,395734	,330513
5	,783526	,747258	20	,376889	,311804
6	,746215	,704960	21	,358942	,294155
7	,710682	,665057	22	,341849	,277505
8	,676839	,627412	23	,325571	,261797
9	,644609	,591898	24	,309668	,246978
10	,613913	,558394	25	,295302	,232998
11	,584679	,526787	26	,281240	,219810
12	,556837	,496969	27	,267848	,207368
13	,530321	,468839	28	,255093	,196630
14	,505068	,442301	29	,242946	,186556
15	,481017	,417265	30	,231377	,177110

NOTE.—The above table is thus made: $1+1,05=,952381$, first year's present worth; and $,952381+1,05=,90703$, second year; and $,90703+1,05=,863938$ third year, &c.

I. When S T R are given to find P

$$\text{RULE. } \frac{S}{r^t} = P.$$

EXAMPLES.

1. What is the present worth of £315 : 12 : 4, 2d, payable 4 years hence, at 6 per cent. ?

$$\text{Ans. } 1,06 \times 1,06 \times 1,06 \times 1,06 = 1,26247, \text{ then by the table.}$$

315,6175	315,6175
—————	,792093
1,26247	240,9984124275

2. If £344 : 14 : 9 1,92 qrs. be payable in 7 years' time, what is the present worth, rebate being made at 5 per cent. ?

Ans. £245.

3. There is a debt of £441 : 17 : 3 1,92 qrs., which is payable 4 years hence, but it is agreed to be paid in present money ; what sum must the creditor receive, rebate being made at 6 per cent. ?

Ans. £350.

II. When P T R are given to find S.

$$\text{RULE. } p \times r^t = S.$$

EXAMPLES.

4. If a sum of money, due 4 years hence, produce £250 for the present payment, rebate being made at 6 per cent., what was the sum due ?

$$\text{Ans. } £250 \times 1,26247 = £315 : 12 : 42d.$$

5. If £245 be received for a debt payable 7 years hence, and an allowance of 5 per cent. to the debtor for present payment, what was the debt ?

$$\text{Ans. } £344 : 14 : 9 \text{ 1,92 qrs.}$$

6. There is a sum of money due at the expiration of 4 years, but the creditor agrees to take £350 for present payment, allowing 6 per cent., what was the debt ?

$$\text{Ans. } £441 : 17 : 3 \text{ 1,92 qrs.}$$

III. When S P R are given to find T.

$$\text{RULE. } \frac{S}{P} \text{ which being continually divided by R till nothing remains, the number of those divisions will be equal to T}$$

ersion.

vr=A

vr-w=U,

ce, is sold
t., what is
1000,

0=£50.

4d, which
ing allow-

yearly in-
s. £200.

2,24 qrs.,
allowing 6

ome ?

s. £240.

umber of
ent.

6
3646
71364
0343
0643
1804
4155
7505
1797
6978
2998
9810
7368
6630
4556
4110

=,952391,
3, second

EXAMPLES.

7. The present payment of £250 is made for a debt of £315 : 12 : 4, 2d., rebate at 6 per cent., in what time was the debt payable?

$$\frac{315,6175}{250} = 1,26247$$
 which being continually divided, those divisions will be equal to 4—the number of years.

8. A person receives £245 now, for a debt of £344 : 14 : 9 1,92 qrs., rebate being made at 5 per cent. I demand in what time the debt was payable? *Ans* 7 years.

9. There is a debt of £441 : 17 : 3 1,92 qrs. due at a certain time to come, but 6 per cent being allowed to the debtor for the present payment of £350, I desire to now in what time the sum should have been paid without any rebate? *Ans* 4 years.

IV. When S P T are given to find R.

$$\frac{S}{P} = \frac{T}{R}$$
 which being extracted by the rules of extraction. **RULE** — (the time given in the question showing the power p. er.) will be equal to R.

EXAMPLES.

10. A debt of £315 : 12 : 4, 2d. is due 4 years hence, but it is agreed to take £250 now, what is the rate per cent. that the rebate is made at?

$$\frac{315,6175}{250} = 1,26247$$

$$\sqrt[4]{1,26247} = 1,06 = 6 \text{ per cent.}$$

11. The present worth of £344 : 14 : 9 1,92 qrs., payable 7 years hence, is £245, at what rate per cent. is the rebate made? *Ans* 5 per cent.

12. There is a debt of £441 : 17 : 3 1,92 qrs., payable in 4 years time, but it is agreed to take £350 present payment. I desire to know at what rate per cent. the rebate is made at? *Ans* 6 per cent.

Cro
1.
tions
2.
lower
respe
each
3.
in the
more
4.
plier,
of the

THE
TUTOR'S ASSISTANT.

PART IV.

DUODECIMALS,

OR, WHAT IS GENERALLY CALLED

Cross Multiplication, and Squaring of Dimensions by Artificers and Workmen.

RULE FOR MULTIPLYING DUODECIMALLY.

1. Under the multiplicand write the corresponding denominations of the multiplier.
2. Multiply each term in the multiplicand (beginning at the lowest) by the feet in the multiplier; write each result under its respective term, observing to carry an unit for every 12, from each lower denomination to its next superior.
3. In the same manner multiply the multiplicand by the primes in the multiplier, and write the result of each term one place more to the right hand of those in the multiplicand.
4. Work in the same manner with the seconds in the multiplier, setting the result of each term two places to the right hand of those in the multiplicand, and so on for thirds, fourths, &c.

DUODECIMALS.

EXAMPLES.

1. Multiply 7 . 9 by 3 . 6.			
Cross Multiplication.	f. in.	f. in.	Practice.
7×9		$6\frac{1}{2} \times 7.9$	
3×6		3.6	
<hr/>		<hr/>	
21.0.0 = 7×3		23 . 3	
2.3.0 = 9×3		3 . 10 . 6	
3.6.0 = 7×6		<hr/>	
0.4.6 = 9×6		27 . 1 . 6	
<hr/>			
27.1.6			

	f.in.	by	f. in.	Facit,	f. in.pts.
2. Multiply	8.5	by	4. 7	Facit,	38. 6.11
3. Multiply	9.8	by	7. 6	Facit,	72. 6
4. Multiply	8.1	by	3. 5	Facit,	27. 7. 5
5. Multiply	7.6	by	5. 9	Facit,	43. 1. 6
6. Multiply	4.7	by	3.10	Facit,	17. 6.10
7. Multiply	7.5.9"	by	3. 5.3"	Facit,	25. 8. 6.2.3
8. Multiply	10.4.5	by	7. 8.6	Facit,	79.11. 0.6.6
9. Multiply	75.7	by	9. 8	Facit,	730. 7. 8
10. Multiply	97.8	by	8. 9	Facit,	854. 7
11. Multiply	57.9	by	9. 5	Facit,	543. 9. 9
12. Multiply	75.9	by	17. 7	Facit,	1331.11. 3
13. Multiply	87.5	by	35. 8	Facit,	3117.10. 4
14. Multiply	179.3	by	38.10	Facit,	6960.10. 6
15. Multiply	259.2	by	48.11	Facit,	12677. 6.10
16. Multiply	257.9	by	39.11	Facit,	10288. 6. 3
17. Multiply	311.4.7	by	36. 7.5	Facit,	11402. 2. 4.11.11
18. Multiply	321.7.3	by	9. 3.6	Facit,	2988. 2.10.4.6

THE APPLICATION.

Artificers' work is computed by different measures, viz :—

1. Glazing, and masons' flat work, by the foot.
2. Painting, plastering, paving, &c. by the yard.
3. Partitioning, flooring, roofing, tiling, &c. by the square of 100 feet.
4. Brick work, &c by the rod of $16\frac{1}{2}$ feet, whose square is $272\frac{1}{4}$ feet.

Me
1
heig
and
inch
Du
7.
6.
5.
19 .
59 .
178 .
54 .
233 .
20.
feet 1
21.
6 inch
to at 7
22.
7 inch
Meas
Nor
ber of

Measuring by the Foot Square, as Glaziers' and Masons' Flat Work.

EXAMPLES.

19. There is a house with 3 tier of windows, 3 in a tier—the height of the first tier 7 feet 10 inches, the second 6 feet 8 inches, and the third 5 feet 4 inches, the breadth of each is 3 feet 11 inches; what will the glazing come to, at 14d. per foot?

Duodecimals.

7 . 10 the

6 . 8 heights

5 . 4 added.

19 . 10

3 = windows in a tier.

59 . 6

3 . 11 in breadth.

178 . 6

54 . 6 . 6

233 . 0 . 6

feet. in. pts.

233 . 0 . 6 at 14d. per ft.

2d. = $\frac{1}{2}$ 233 = 1s.

38 . 10 = 2d.

0 . 0 $\frac{1}{2}$ = 6 parts.

2|0)27|1 . 10 $\frac{1}{2}$

£13 . 11 : 10 $\frac{1}{2}$ Ans.

20. What is the worth of 8 squares of glass, each measuring 4 feet 10 inches long, and 2 feet 11 inches broad, at 4 $\frac{1}{2}$ d. per foot?

Ans. £1 : 18 : 9.

21. There are 8 windows to be glazed, each measures 1 foot 6 inches wide, and 3 feet in height, how much will they come to at 7 $\frac{1}{2}$ d. per foot?

Ans. £1 : 3 : 3.

22. What is the price of a marble slab whose length is 5 feet 7 inches, and the breadth 1 foot 10 inches, at 6s. per foot?

Ans. £3 : 1 : 5.

Measuring by the Yard Square, as Paviers, Painters, Plasterers, and Joiners.

NOTE. Divide the square feet by 9, and it will give the number of square yards.

EXAMPLES.

23. A room is to be ceiled, whose length is 74 feet 9 inches, and width 11 feet 6 inches ; what will it come to at 3s. 10½d per yard ?

Ans. £18 : 10 : 1.

24. What will the paving of a court-yard come to at 4½d. per yard, the length being 58 feet 6 inches, and breadth 54 feet 9 inches ?

Ans. £7 : 0 : 10.

25. A room was painted 97 feet 8 inches about, and 9 feet 10 inches high, what does it come to at 2s. 8½d. per yard ?

Ans. £14 : 11 : 1½.

26. What is the content of a piece of wainscoting in yards square, that is 8 feet 3 inches long, and 6 feet 6 inches broad, and what will it come to at 6s. 7½d. per yard ?

Ans. Contents, yards 5.8.7.6 ; comes to £1 : 19 : 5.

27. What will the paving of a court-yard come to at 3s. 2½d per yard, if the length be 27 feet 10 inches, and the breadth 14 feet 9 inches ?

Ans. £7 : 4 : 5.

28. A person has paved a court-yard 42 feet 9 inches in front, and 68 feet 6 inches in depth, and in this he laid a foot-way the depth of the court, of 5 feet 6 inches in breadth ; the foot way is laid with Purbeck stone, at 3s. 6d. per yard, and the rest with pebbles, at 3s. per yard ; what will the whole come to ?

Ans. £49 : 17.

29. What will the plastering of a ceiling, at 10d. per yard, come to, supposing the length 31 feet 8 inches, and the breadth 14 feet 10 inches ?

Ans. £1 : 9 : 9.

30. What will the wainscoting of a room come to at 6s. per square yard, supposing the height of the room (taking in the cornice and moulding) is 12 feet 6 inches, and the compass 83 feet 8 inches, the three window shutters each 7 feet 8 inches by 3 feet 6 inches, and the door 7 feet by 3 feet 6 inches ? The shutters and door being worked on both sides, are reckoned work and half work.

Ans. £36 : 12 : 2½.

Measuring by the Square of 100 feet, as Flooring, Partitioning, Roofing, Tiling, &c.

EXAMPLES.

31. In 173 feet 10 inches in length, and 10 feet 7 inches in height of partitioning, how many squares?

Ans. 18 squares, 39 feet, 8 inches, 10 p.

32. If a house of three stories, besides the ground floor, was to be floored at £6 : 10 per square, and the house measured 20 feet 8 inches, by 16 feet 9 inches; there are 7 fire-places, whose measures are, two of 6 feet by 4 feet 6 inches each, two of 6 feet by 5 feet 4 inches each, and two of 5 feet 8 inches by 4 feet 8 inches each, and the seventh of 5 feet 2 inches by 4 feet, and the well hole for the stairs is 10 feet 6 inches by 8 feet 9 inches: what will the whole come to?

Ans. £53 : 13 : 3½.

33. If a house measures within the walls 52 feet 8 inches in length, and 30 feet 6 inches in breadth, and the roof be of a true pitch, what will it come to roofing at 10s. 6d. per square?

Ans. £12 : 12 : 11¾.

NOTE. In tiling, roofing, and slating, it is customary to reckon the flat and half of the building within the wall, to be the measure of the roof of that building, when the said roof is of a true pitch, *i. e.* when the rafters are $\frac{1}{2}$ of the breadth of the building; but if the roof is more or less than the true pitch, they measure from one side to the other with a rod or string.

34. What will the tiling of a barn cost, at 25s. 6d. per square; the length being 43 feet 10 inches, and breadth 27 feet 5 inches on the flat, the eave boards projecting 16 inches on each side?

Ans. £24 : 9 : 5½.

Measuring by the Rod.

NOTE. Bricklayers always value their work at the rate of a brick and a half thick; and if the thickness of the wall is more or less, it must be reduced to that thickness by this.

RULE. Multiply the area of the wall by the number of half bricks in the thickness of the wall; the product divided by 3, gives the area.

EXAMPLES.

35. If the area of a wall be 4085 feet, and the thickness two bricks and a half, how many rods doth it contain?

Ans. 25 rods, 8 feet.

36. If a garden wall be 254 feet round, and 12 feet 7 inches high, and 3 bricks thick, how many rods doth it contain?

Ans. 23 rods, 136 feet.

37. How many squared rods are there in a wall $62\frac{1}{2}$ feet long, 14 feet 8 inches high, and $2\frac{1}{2}$ bricks thick?

Ans. 5 rods, 167 feet.

38. If the side walls of a house be 28 feet 10 inches in length, and the height of the roof from the ground 55 feet 8 inches, and the gable (or triangular part at top) to rise 42 course of bricks, reckoning 4 course to a foot. Now, 20 feet high is $2\frac{1}{2}$ bricks thick, 20 feet more at two bricks thick, 15 feet 8 inches more at $1\frac{1}{2}$ brick thick, and the gable at 1 brick thick; what will the whole work come to at £5 16s. per rod?

Ans. £48 : 13 : 5 $\frac{1}{2}$.

Multiplying several figures by several, and the product to be produced in one line only.

RULE. Multiply the units of the multiplicand by the units of the multiplier, setting down the units of the product, and carry the tens; next multiply the tens in the multiplicand by the units of the multiplier, to which add the product of the units of the multiplicand multiplied by the tens in the multiplier, and the tens carried; then multiply the hundreds in the multiplicand by the units of the multiplier, adding the product of the tens in the multiplicand multiplied by the tens in the multiplier, and the units of the multiplicand by the hundreds in the multiplier; and so proceed till you have multiplied the multiplicand all through, by every figure of the multiplier.

EXAMPLES.

Multiply	35234	Common wa	35234
by	52424		52424
Product, 1847107216			140936
			70468
			140936
			70468
			176170
			<hr/>
			1847107216

EXPLANATION.

First, $4 \times 4 = 16$, that is 6 and carry one. Secondly, $3 \times 4 + 4 \times 2$, and 1 that is carried, is 21—set down 1 and carry 2. Thirdly, $2 \times 4 + 3 \times 2 + 4 \times 4 + 2$ carried = 32, that is 2 and carry 3. Fourthly, $5 \times 4 + 2 \times 2 + 3 \times 4 + 4 \times 2 + 3$ carried = 47, set down 7 and carry 4. Fifthly, $3 \times 4 + 5 \times 2 + 2 \times 4 + 3 \times 2 + 4 \times 5 + 4$ carried = 60, set down 0 and carry 6. Sixthly, $3 \times 2 + 5 \times 4 + 2 \times 2 + 3 \times 5 + 6$ carried = 51, set down 1 and carry 5. Seventhly, $3 \times 4 + 5 \times 2 + 2 \times 5 + 5$ carried = 37, that is 7 and carry 3. Eighthly, $3 \times 2 + 5 \times 5 + 3$ carried = 34, set down 4 and carry 3. Lastly, $3 \times 5 + 3$ carried = 18, which being multiplied by the last figure in the multiplier, set the whole down, and the work is finished.

THE
TUTOR'S ASSISTANT.

PART V.

A COLLECTION OF QUESTIONS.

1. What is the value of 14 barrels of soap, at $4\frac{1}{2}$ d. per lb., each barrel containing 254 lb.?
Ans. £66 : 13 : 6.

2. A and B trade together; A puts in £320 for 5 months, B £460 for 3 months, and they gained £100; what must each man receive?
Ans. A £53 : 13 : $9\frac{2}{3}$, and B £46 : 6 : $2\frac{2}{3}$.

3. How many yards of cloth, at 17s. 6d. per yard, can I have for 13 cwt. 2 qrs. of wool, at 14d. per lb.?
Ans. 100 yards, $3\frac{1}{2}$ qrs.

4. If I buy 1000 ells of Flemish linen for £90, at what may I sell it per ell in London, to gain £10 by the whole?
Ans. 3s. 4d. per ell.

5. A has 648 yards of cloth, at 14s. per yard, ready money, but in barter will have 16s.; B has wine at £42 per tun, ready money: the question is, how much wine must be given for the cloth, and what is the price of a tun of wine in barter?
Ans. £48 the tun, and 10 tun, 3 hhds. $12\frac{3}{4}$ gals. of wine must be given for the cloth.

6. A jeweller sold jewels to the value of £1200, for which he received in part 876 French pistoles, at 16s. 6d. each; what sum remains unpaid?
Ans. £477 : 6.

7. An oilman bought 417 cwt. 1 qr. 15 lb., gross weight, of train oil, tare 20 lb. per 112 lb., how many neat gallons were there, allowing $7\frac{1}{2}$ lb. to a gallon?
Ans. 5120 gallons.

8. If I buy a yard of cloth for 14s. 6d., and sell it for 16s. 9d., what do I gain per cent.?
Ans. £15 : 10 : $4\frac{2}{3}$.

9. Bought 27 bags of ginger, each weighing gross $84\frac{1}{2}$ lb., tare at $1\frac{1}{2}$ lb. per bag, tret 4 lb. per 104 lb., what do they come to at $8\frac{1}{2}$ d. per lb.?
Ans. £76 : 13 : $2\frac{1}{2}$.

10. If $\frac{2}{3}$ of an ounce cost $\frac{7}{8}$ of a shilling, what will $\frac{4}{7}$ of a lb. cost?
Ans. 17s. 6d.

11. If $\frac{4}{5}$ of a gallon cost $\frac{2}{3}$ of a pound, what will $\frac{1}{4}$ of a tun cost?
Ans. £105.

12. A gentleman spends one day with another, £1 : 7 : 10 $\frac{1}{2}$, and at the year's end layeth up £340, what is his yearly income?
Ans. £348 : 14 : 4 $\frac{1}{2}$.

13. A has 13 fother of lead to send abroad, each being 19 $\frac{1}{2}$ times 112 lb. B has 39 casks of tin, each 388 lb., how many ounces difference is there in the weight of these commodities?
Ans. 212160 oz.

14. A captain and 160 sailors took a prize worth £1360, of which the captain had $\frac{1}{5}$ for his share, and the rest was equally divided among the sailors, what was each man's part?
Ans. The captain had £272, and each sailor £6 : 16.

15. At what rate per cent. will £956 amount to £1314 : 10, in 7 $\frac{1}{2}$ years, at simple interest?
Ans. 5 per cent.

16. A hath 24 cows, worth 72s. each, and B 7 horses, worth £13 a piece, how much will make good the difference, in case they interchange their said drove of cattle?
Ans. £4 : 12.

17. A man dies and leaves £120 to be given to three persons, viz. A, B, C; to A a share unknown; B twice as much as A, and C as much as A and B; what was the share of each?
Ans. A £20, B £40, and C £60.

18. £1000 is to be divided among three men, in such a manner, that if A has £3, B shall have £5, and C £8; how much must each man have?
Ans. A £187 : 10, B £312 : 10, and C £500.

19. A piece of wainscot is 8 feet 6 $\frac{1}{2}$ inches long, and 2 feet 9 $\frac{1}{2}$ inches broad, what is the superficial content?
Ans. 24 feet 0 : 3" : 4 : 6.

20. If 360 men be in garrison, and have provisions for 6 months, but hearing of no relief at the end of 5 months, how many men must depart that the provisions may last so much the longer?
Ans. 288 men.

21. The less of 2 numbers in 187, their difference 34, the square of their product is required?
Ans. 1707920929.

22. A butcher sends his man with £216 to a fair to buy cattle; oxen at £11, cows at 40s., colts at £1 : 5, and hogs at £1 : 45 each, and of each a like number, how many of each sort did he buy?
Ans. 15 of each sort, and £8 over.

23. What number added to 11 $\frac{5}{7}$ will produce 36 $\frac{337}{116}$?
Ans. 24 $\frac{513}{116}$.

24. What number multiplied by $\frac{7}{8}$ will produce $11\frac{2}{7}$?
Ans. $26\frac{1}{4}$.
25. What is the value of 179 hogsheads of tobacco, each weighing 13 cwt. at £2 : 7 : 1 per cwt. ?
Ans. £5478 : 2 : 11.
26. My factor sends me word he has bought goods to the value of £500 : 13 : 6, upon my account, what will his commission come to at $3\frac{1}{2}$ per cent ?
Ans. £17 : 10 : 5.2 qrs. $\frac{22}{100}$.
27. If $\frac{1}{3}$ of 6 be three, what will $\frac{1}{4}$ of 20 be ?
Ans. $7\frac{1}{2}$.
28. What is the decimal of 3 qrs. 14 lb. of a cwt. ?
Ans. .875.
29. How many lb. of sugar, at $4\frac{1}{2}$ d. per lb. must be given in barter for 60 gross of inkle, at 8s. 8d. per gross ?
Ans. 1386 $\frac{2}{3}$ lb.
30. If I buy yarn for 9d. the lb. and sell it again for $13\frac{1}{2}$ d. per lb., what is the gain per cent. ?
Ans. £50.
31. A tobacconist would mix 20 lb. of tobacco at 9d. per lb. with 60 lb. at 12d. per lb., 40 lb. at 18d. per lb., and with 12 lb. at 2s. per lb., what is a pound of this mixture worth ?
Ans. 1s. $2\frac{1}{4}$ d. $\frac{2}{11}$.
32. What is the difference between twice eight and twenty, and twice twenty-eight ; as also, between twice five and fifty, and twice fifty-five ?
Ans. 20 and 50.
33. Whereas a noble and a mark just 15 yards did buy ; how many ells of the same cloth for £50 had I ?
Ans. 600 ells.
34. A broker bought for his principal, in the year 1720, £400 capital stock in the South-Sea, at £650 per cent., and sold it again when it was worth but £130 per cent. ; how much was lost in the whole ?
Ans. £2080.
35. C hath candles at 6s. per dozen, ready money, but in barter will have 6s. 6d. per dozen ; D hath cotton at 9d. per lb. ready money. I demand what price the cotton must be at in barter ; also, how much cotton must be bartered for 100 doz. of candles ?
Ans. The cotton at 9d. 3 qrs. per lb., and 7 cwt. 0 qrs. 16 lb. of cotton must be given for 100 doz. candles.
36. If a clerk's salary be £73 a year, what is that per day ?
Ans. 4s.
37. B hath an estate of £53 per annum, and payeth 5s. 10d. to the subsidy, what must C pay, whose estate is worth £100 per annum ?
Ans. 11s. 0d. $\frac{4}{9}$.

38. If I buy 100 yards of riband at 3 yards for a shilling, and 100 more at 2 yards for a shilling, and sell it at the rate of 5 yards for 2 shillings, whether do I gain or lose, and how much?

Ans. Lose 3s. 4d.

39. What number is that, from which if you take $\frac{2}{3}$, the remainder will be $\frac{1}{3}$?

Ans. $\frac{2}{3}$.

40. A farmer is willing to make a mixture of rye at 4s. a bushel, barley at 3s., and oats at 2s.; how much must he take of each to sell it at 2s. 6d. the bushel?

Ans. 6 of rye, 6 of barley, and 24 of oats.

41. If $\frac{2}{3}$ of a ship be worth £3740, what is the worth of the whole?

Ans. £9973 : 6 : 8.

42. Bought a cask of wine for £62 : 8, how many gallons were in the same, when a gallon was valued at 5s. 4d.?

Ans. 234.

43. A merry young fellow in a short time got the better of $\frac{1}{3}$ of his fortune; by advice of his friends, he gave £2200 for an exempt's place in the guards; his profusion continued till he had no more then 880 guineas left, which he found, by computation, was $\frac{2}{3}$ part of his money after the commission was bought; pray what was his fortune at first?

Ans. £10,450.

44. Four men have a sum of money to be divided amongst them in such a manner, that the first shall have $\frac{1}{3}$ of it, the second $\frac{1}{4}$, the third $\frac{1}{5}$, and the fourth the remainder, which is £28, what is the sum?

Ans. £112.

45. What is the amount of £1000 for 3 $\frac{1}{2}$ years, at 4 $\frac{1}{2}$ per cent. simple interest?

Ans. £1261 : 5.

46. Sold goods amounting to the value of £700 at two 4 months, what is the present worth, at 5 per cent. simple interest?

Ans. £682 : 19 : 5 $\frac{1}{4}$ $\frac{177}{1891}$.

47. A room 30 feet long, and 18 feet wide, is to be covered with painted cloth, how many yards of $\frac{3}{4}$ wide will cover it?

Ans. 80 yards.

48. Betty told her brother George, that though her fortune, on her marriage, took £19,312 out of her family, it was but $\frac{2}{3}$ of two years' rent, Heaven be praised! of his yearly income; pray what was that?

Ans. £16,093 : 6 : 8 a year.

49. A gentleman having 50s. to pay among his labourers for a day's work, would give to every boy 6d., to every woman 8d., and to every man 16d.; the number of boys, women, and men, was the same. I demand the number of each?

Ans. 20 of each.

50. A stone that measures 4 feet 6 inches long, 2 feet 9 inches broad, and 3 feet 4 inches deep, how many solid feet doth it contain ?
Ans. 41 feet 3 inches.

51. What does the whole pay of a man-of-war's crew, of 640 sailors, amount to for 32 months' service, each man's pay being 22s. 6d. per month ?
Ans. £23,040.

52. A traveller would change 500 French crowns, at 4s. 6d. per crown, into sterling money, but he must pay a halfpenny per crown for change ; how much must he receive ?
Ans. £111 : 9 : 2.

53. B and C traded together, and gained £100 ; B put in £640, C put in so much that he might receive £60 of the gain. I demand how much C put in ?
Ans. £960.

54. Of what principal sum did £20 interest arise in one year, at the rate of 5 per cent. per annum ?
Ans. £400.

55. In 672 Spanish gilders of 2s. each, how many French pistoles, at 17s. 6d. per piece ?
Ans. $76\frac{2}{3}$.

56. From 7 cheeses, each weighing 1 cwt. 2 qrs. 5 lb., how many allowances for seamen may be cut, each weighing 5 oz. 7 drams ?
Ans. $356\frac{3}{4}$.

57. If 48 taken from 120 leaves 72, and 72 taken from 91 leaves 19, and 7 taken from thence leaves 12, what number is that, out of which when you have taken 48, 72, 19, and 7, leaves 12 ?
Ans. 158.

58. A farmer ignorant of numbers, ordered £500 to be divided among his five sons, thus :—Give A, says he, $\frac{1}{3}$, B $\frac{1}{4}$, C $\frac{1}{5}$, D $\frac{1}{6}$, and E $\frac{1}{7}$ part ; divide this equitably among them, according to their father's intention.

Ans. A £152 $\frac{2}{3}$, B £114 $\frac{1}{6}$, C £91 $\frac{1}{5}$,
 D £76 $\frac{1}{6}$, E £65 $\frac{1}{6}$.

59. When first the marriage knot was tied
 Between my wife and me,
 My age did hers as far exceed,
 As three times three does three ;
 But when ten years, and half ten years,
 We man and wife had been,
 Her age came then as near to mine,
 As eight is to sixteen.

Ques. What was each of our ages when we were married
Ans. 45 years the man, 15 the woman.

A Table for finding the Interest of any sum of Money, for any number of months, weeks, or days, at any rate per cent.

Year.	Calen. Month.	Week.	Day.
£ 1	£ s. d.	£ s. d.	£ s. d.
2	0 1 8	0 0 4½	0 0 0½
3	0 3 4	0 0 9	0 0 1½
4	0 5 0	0 1 1½	0 0 2
5	0 6 8	0 1 6	0 0 2½
6	0 8 4	0 1 11	0 0 3½
7	0 10 0	0 2 3½	0 0 4
8	0 11 8	0 2 8½	0 0 4½
9	0 13 4	0 3 1	0 0 5½
10	0 15 0	0 3 5½	0 0 6
20	0 16 8	0 3 10½	0 0 6½
30	1 13 4	0 7 8½	0 1 1½
40	2 10 0	0 11 6½	0 1 7½
50	3 6 8	0 15 4½	0 2 2½
60	4 3 4	0 19 2½	0 2 9
70	5 0 0	1 3 1	0 3 3½
80	5 16 8	1 6 11	0 3 10
90	6 13 4	1 10 9½	0 4 4½
100	7 10 0	1 14 7½	0 4 11½
200	8 6 8	1 18 5½	0 5 5½
300	16 13 4	3 16 11	0 10 11½
400	25 0 0	5 15 4½	0 16 5½
500	33 6 8	7 13 10	1 1 11
600	41 13 4	9 12 3½	1 7 4½
700	50 0 0	11 10 9	1 12 10½
800	58 6 8	13 9 2½	1 18 4½
900	66 13 4	15 7 8½	2 3 10
1000	75 0 0	17 6 1½	2 9 3½
2000	83 6 8	19 4 7½	2 14 9½
3000	166 13 4	38 9 2½	5 9 7
4000	250 0 0	57 13 10	8 4 4½
5000	333 6 8	76 18 5½	10 19 2
6000	416 13 4	96 3 0½	13 18 11½
7000	500 0 0	115 7 8½	16 8 9
8000	583 6 8	134 12 3½	19 3 6½
9000	666 13 4	153 16 11	21 18 4½
10,000	750 0 0	173 1 6½	24 13 1½
20,000	833 6 8	192 6 1½	27 7 11½
30,000	1666 13 4	384 12 3½	54 15 10½
	2500 0 0	576 18 5½	82 3 10

RULE. Multiply the principal by the rate per cent., and the number of months, weeks, or days, which are required, cut off two figures on the right hand side of the product, and collect from the table the several sums against the different numbers, which when added, will make the number remaining. Add the several sums together, and it will give the interest required.

N.B. For every 10 that is cut off in months, add twopence ; for every 10 cut off in weeks, add a half penny ; and for every 40 in the days, 1 farthing.

EXAMPLES.

1. What is the interest of £2467 10s. for 10 months, at 4 per cent. per annum ?

2467 : 10	900=75 : 0 : 0
4	80= 6 : 13 : 4
9870 : 0	7= 0 : 11 : 8
10	987=82 : 5 : 0
987 00	

2. What is the interest of £2467 10s. for 12 weeks, at 5 per cent. ?

2467 : 10	1000=19 : 4 : 7½
5	400= 7 : 13 : 10
12337 : 10	80= 1 : 10 : 9½
12	50= 0 : 0 : 2½
1480 50 : 0	1480 50=28 : 9 : 5

3. What is the interest of £2467 10s., 50 days. at 6 per cent. ?

2467 : 10	7000=19 : 3 : 6½
6	400= 1 : 1 : 11
14805 : 0	2= 0 : 0 : 1½
50	50= 0 : 0 : 0½
7402 50 : 0	7402 50=20 : 5 : 7

To find what an Estate, from one to £60,000 per annum will come to for one day.

RULE 1. Collect the annual rent or income from the table for 1 year, against which take the several sums for one day, add them together, and it will give the answer.

An estate of £376 per annum, what is that per day ?

$$300=0 : 16 : 5\frac{1}{2}$$

$$70=0 : 3 : 10$$

$$6=0 : 0 : 4$$

$$376=1 : 0 : 7\frac{1}{2}$$

To find the amount of any income, salary, or servants' wages, for any number of months, weeks, or days.

RULE. Multiply the yearly income or salary by the number of months, weeks, or days, and collect the product from the table.

What will £270 per annum come to for 11 months, for 3 weeks, and for 6 days ?

For 11 months.

$$\begin{array}{r} 270 \quad 2000=166 : 13 : 4 \\ 11 \quad 900= 75 : 0 : 0 \\ \hline 2970 \quad 70= 5 : 16 : 8 \end{array}$$

For 3 weeks.

$$\begin{array}{r} 270 \quad 800=15 : 7 : 8\frac{1}{2} \\ 3 \quad 10= 0 : 3 : 10\frac{1}{2} \\ \hline 810 \quad = 15 : 11 : 6\frac{1}{2} \end{array}$$

For 6 days.

$$\begin{array}{r} 270 \quad 1000=2 : 14 : 9\frac{1}{2} \\ 6 \quad 600=1 : 12 : 10\frac{1}{2} \\ \hline 1620 \quad 20=0 : 1 : 1\frac{1}{2} \\ 1620=4 : 8 : 9\frac{1}{2} \end{array}$$

For the whole time.

$$\begin{array}{r} 247 : 10 : 0 \\ 15 : 11 : 6\frac{1}{2} \\ 4 : 8 : 9\frac{1}{2} \\ \hline 267 : 10 : 3\frac{1}{2} \end{array}$$

A Table showing the number of days from any day in the month to the same day in any other month, through the year.

FROM	TO											
	Jan.	Feb.	Mar.	April.	May.	June.	July.	Aug.	Sept.	Oct.	Nov.	Dec.
January.....	365	31	59	90	120	151	181	212	243	273	304	334
February.....	334	365	28	59	89	120	150	181	212	242	273	303
March.....	306	337	365	31	61	92	122	153	184	214	245	275
April.....	275	306	334	365	30	61	91	122	153	183	214	244
May.....	245	276	304	335	365	31	61	92	123	153	184	214
June.....	214	245	273	304	334	365	30	61	92	122	153	183
July.....	184	215	243	274	304	335	365	31	62	92	123	153
August.....	153	184	212	243	273	304	335	365	31	61	92	122
September...	122	153	181	212	242	273	303	334	365	30	61	91
October.....	92	123	151	182	212	243	273	304	335	365	31	61
November...	61	92	120	151	181	212	242	273	304	334	365	30
December....	31	62	90	121	151	182	212	243	274	304	335	365

A COMPENDIUM OF BOOK-KEEPING, BY SINGLE ENTRY.

BOOK-KEEPING is the art of recording the transactions of persons in business so as to exhibit a state of their affairs in a concise and satisfactory manner.

Books may be kept either by *Single* or by *Double Entry*, but *Single Entry* is the method chiefly used in retail business.

The books found most expedient in *Single Entry*, are the *Day-Book*, the *Cash-Book*, the *Ledger*, and the *Bill-Book*.

The *Day-Book* begins with an account of the trader's property, debts, &c.; and are entered in the order of their occurrence, the daily transactions of goods bought and sold.

The *Cash-Book* is a register of all money transactions. On the left-hand page, *Cash* is made *Debtor* to all sums received; and on the right, *Cash* is made *Creditor* by all sums paid.

The *Ledger* collects together the scattered accounts in the *Day-Book* and *Cash-Book*, and places the *Debtors* and *Creditors* upon opposite pages of the same folio; and a reference is made to the folio of the books from which the respective accounts are extracted, by figures placed in a column against the sums. References are also made in the *Day-Book* and *Cash-Book*, to the folios in the *Ledger*, where the amounts are collected. This process is called *posting*, and the following general rule should be remembered by the learner, when engaged in transferring the register of mercantile proceedings from the previous books to the *Ledger*:

The person from whom you purchase goods, or from whom you receive money, is *Creditor*; and, on the contrary, the person to whom you sell goods, or to whom you pay money, is *Debtor*.

In the *Bill-Book* are inserted the particulars of all *Bills of Exchange*; and it is sometimes found expedient to keep for this purpose two books, into one of which are copied *Bills Receivable*, or such as come into the tradesman's possession, and are drawn upon some other person; in the other book are entered *Bills Payable*, which are those that are drawn upon and accepted by the tradesman himself.

DAY BOOK.

(folio 1.)

Folio of Ledger		January 1st, 1837.		£	s.	d.
1		I commenced business with a capital of Five Hundred Pounds in Cash.....		500	0	0
		2d				
		<i>Bennett and Sons, London.*</i> Cr.				
		By 2 hhds. of sugar				
		cwt. qr. lb.	cwt. qr. lb.			
		13 1 4	1 2 0			
		12 3 16	1 1 6			
		gross wt. 26 0 20				
		tare 2 3 6				
		neat wt. 23 1 14	at 63s. per cwt.			
		2 chests of tea				
		cwt. qr. lb.	lb.			
		1 0 15	25			
		1 0 12	25			
		2 0 27				
		1 22				
		1 3 5	at 6s. per lb.....	60	6	0
1				13	18	7
		3d				
		<i>Hall and Scott, Liverpool,</i> Cr.				
		By soap, 1 cwt. at 68s.....		3	8	0
		candles, 10 dozen at 7s. 9d.....		3	17	6
1				7	5	6
		6th				
		<i>Ward, William</i> Dr.				
		To 1 cwt. of sugar, at 70s.....		2	10	0
		14 lbs. of tea, at 8s.....		5	12	0
		½ cwt. of soap, at 74s.....		0	18	6
1				10	0	6
		6th				
		<i>Cooper, William</i> Dr.				
		To 1 sugar hogshead.....		0	6	6
2						

* The student may be directed to fill up this and similar blanks in this book and the Ledger with the names of places familiar to him.



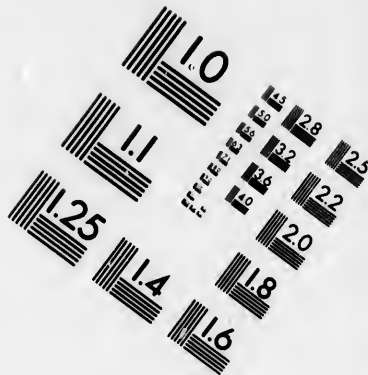
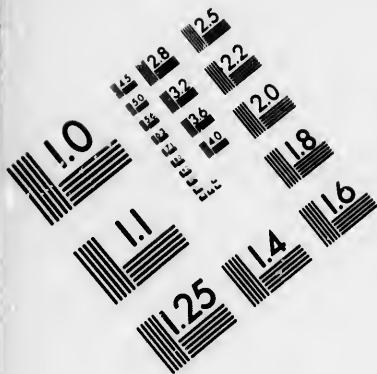

**IMAGE EVALUATION
TEST TARGET (MT-3)**

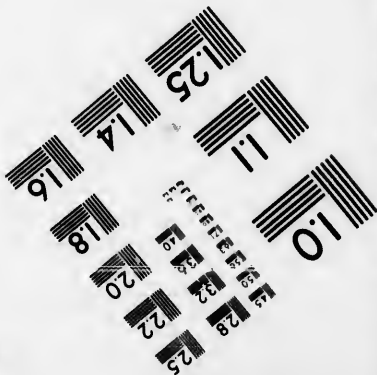
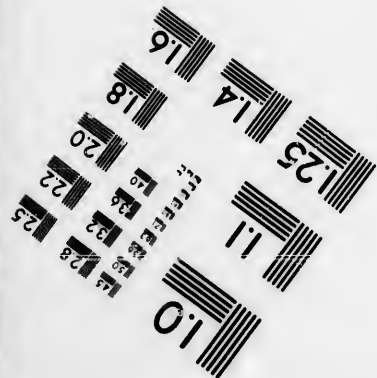
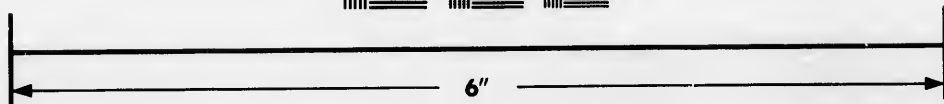
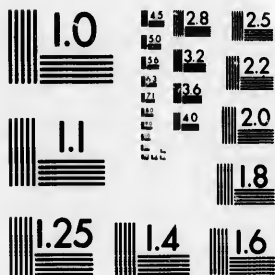

**Photographic
Sciences
Corporation**

23 WEST MAIN STREET
WEBSTER, N.Y. 14580
(716) 872-4503



DAY BOOK.

(folio 2.)

January 9th, 1837.		£	s.	d.
	<i>Johnson, Richard</i> <i>Dr.</i>			
	To 2 dozen of candles, at 8s. 3d.....	0	16	6
	½ cwt. of soap, at 74s.....	1	17	0
	½ cwt. of sugar. at 70s.....	1	15	0
2		4	8	6
10th.				
	<i>Ward, William</i> <i>Dr.</i>			
	To sugar, 1 cask			
	gross wt. 5 2 10 cask.....	0	5	0
	tare 2 10			
	neat 5 0 0 at 68s.....	17	0	0
1		17	5	0
12th.				
	<i>Smith, John</i> <i>Dr.</i>			
	To 14 lb. of sugar.....	0	9	0
	12 lb. of candles.....	0	8	6
	7 lb. of soap.....	0	4	9
	1 lb. of tea.....	0	8	3
2		1	10	6
14th.				
	<i>Hall and Scott, Liverpool,</i> <i>Cr.</i>			
	By 2 cwt. soap, at 68s.....	6	16	0
1				
17th.				
	<i>Newton, John</i> <i>Dr.</i>			
	To 21 lb. of soap, at 74s. per cwt.....	0	13	10
	2 dozen of candles, at 8s. 3d.....	0	16	6
2		1	10	4
19th.				
	<i>Smith, John</i> <i>Dr.</i>			
	To 14 lb. of sugar.....	0	9	0
	½ lb. of tea.....	0	4	2
2		0	13	2
21st.				
	<i>Smith, John</i> <i>Dr.</i>			
	To 28 lb. of sugar.....	0	18	0
	12 lb. of candles.....	0	8	3
2		1	6	3

DAY BOOK.

(folio 3.)

January 23d, 1837.				
		£	s.	d.
	<i>Yates & Lane, Bradford,</i> <i>Cr.</i>			
2	By 4 pieces of superfine cloth, each 36 yards, at 24s. per yard ...	172	16	0
	23d.			
3	<i>Edwards, Benj. Manchester,</i> <i>Cr.</i>			
	By 2 pieces of calico, each 24 yards, at 1s. per yard..	2	8	0
	23d.			
2	<i>Smith, John</i> <i>Dr.</i>			
	To 14 lb. of soap.....	0	9	6
	24th.			
	<i>Johnson, Richard</i> <i>Dr.</i>			
	To 2 dozen of candles, at 8s. 3d.....	0	16	6
	1 cwt. of soap, at 74s.....	3	14	0
	1½ cwt. of sugar, at 70s.....	5	5	0
2		9	15	6
	24th.			
2	<i>Smith, John</i> <i>Dr.</i>			
	To 1 lb. of tea.....	0	8	3
	26th.			
	<i>Mason, Edward</i> <i>Dr.</i>			
	To 3 pieces of superfine cloth, each 36 yards, at 27s. per yard....	145	16	0
	2 pieces of calico, each 24 yards, at 1s. 2d. per yard..	2	16	0
3		148	12	0
	27th.			
3	<i>Parker, Thomas,</i> <i>Dr.</i>			
	To 1 piece of superfine cloth, 36 yards, at 28s.....	50	8	0
	31st.			
3	<i>Bills Payable,</i> <i>Cr.</i>			
	By Yates & Lane's Bill at 2 months, due April 2....	172	16	0
	Inventory, January 31, 1837.			
	<i>cwt. qr. lb.</i>			
	Raw sugar, 14 3 14 at 63s.....	46	17	1
	Tea, 1 2 16½ at 6s. per lb.....	55	7	0
	Soap, 0 3 14 at 68s.....	2	19	6
	Candles, 2 dozen, at 7s. 9d.....	0	15	6
3		105	19	1

d.
6
0
0
6
0
0
0
0
6
9
3
6
0
10
6
4
0
2
2
0
3
3

(Folio 1.)

CASH BOOK.

(Folio 1.)

Dr. CASH		CASH Cr.	
£	s.d.	£	s.d.
1837			
Jan. 1.	To cash for amount of capital.....	1	
6	William Cooper.....	2	
	Bernard & Co., Bill on Banks & Co., London, due March 6.....		
10	William Ward, Bill at 2 months.....		
14	Richard Johnson, Cash, (abated 6d).		
21	John Smith, Cash (abated 6d).....		
23	John Newton, on account.....		
30	Edward Mason, Bill at 6 weeks.....		
31	Thomas Parker, Cash on account.....		
	My acceptance at 2 months, brought from the Bill-book.....folio		
		1	133 18 0
		1	0 5 0
		1	27 5 6
		1	14 0 0
		3	2 8 0
		3	0 1 6
		2	172 16 0
		2	150 0 0
			20 16 6
			1002 18 6
			1002 18 6

INDEX TO THE LEDGER.

A		N	Newton, John 2
B	Bernard & Co 1 Bennett & Sons, London 1 Bills payable 3	O	
C	Cooper, William 2	P	Parker, Thomas 3
D		Q	
E	Edwards, B. Manchester 3	R	
F		S	Stock account 1 Smith, John 2
G		T	
H	Hall & Scott, Liverpool 1	V	
I	Johnson, Richard 2	W	Ward, William 1
K		X	
L		Y	Yates & Lane, Bradford 2
M	Mason, Edward 3	Z	

(folio 1.)

LEDGER.

(folio 1.)

1837. Jan. 31	Dr. STOCK. To balance account..... Amount of inventory.....	£ 423 7 11 105 19 1	s. 7 19	d. 11 1	1837. Jan. 1	STOCK Cr. By amount of Capital..... Balance, being the profit on the transactions of this month....	£ 500 0 0 29 7 0 529 7 0	s. 0 7	d. 0 0
1837. Jan. 2 10	Dr. <i>Barnard & Co.</i> To Cash..... Bill due March 13..... Interest.....	1 1 1	480 0 0 27 5 6 2 7 7	0 6 7	1837. Jan. 6	Bankers, * By Bill due March 6..... Commission..... Balance.....	133 18 0 1 5 0 374 10 1	18 5	0 0 1
1837. Jan. 6	Dr. <i>Bennett & Sons.</i> To Bill..... Abated.....	1	509 13 1 133 18 0 0 0 7	13 0 7	1837. Jan. 2	London, By Goods.....	509 13 1 133 18 7	13 18	1 7
1837. Jan. 16	Dr. <i>Hall & Scott.</i> To Cash..... Abated.....	1	133 18 7 14 0 0 0 1 6	18 0 6	1837. Jan. 3 14	Liverpool, By Goods..... Ditto.....	7 5 6 6 16 0	7 6	6 0
1837. Jan. 6 10	Dr. <i>William Ward.</i> To Goods..... Ditto.....	1 2	14 1 6 10 0 6 17 5 0	1 6 0	1837. Jan. 10	By Bill at 2 months.....	14 1 6 27 5 6	14 27	1 5 6

* See Note, page 185.

(folio 2.)

LEDGER

10	Ditto.....	2	17 5 0
			27 5 6

* See Note, page 185.

(folio 2.)

LEDGER.

(folio 4.)

			£	s.	d.		Cr.	£	s.	d.
1836.	<i>Dr. William Cooper</i>		0	6	6	1837.	By Cash.....	0	6	6
Jan. 7	To goods.....	1				1837.				
1836.	<i>Dr. Richard Johnson</i>		4	8	0	1837.	By Cash.....	4	8	0
Jan. 7	To goods.....	2					Abated.....	0	0	6
Jan. 24	ditto.....	3	9	15	6		Balance.....	4	8	6
1837.	<i>Dr. John Smith</i>		1	10	6	1837.	By Cash.....	9	15	6
Jan. 12	To goods.....	2					Abated.....	3	9	6
19	ditto.....	2	0	13	2			0	0	5
21	ditto.....	2	1	6	3			3	9	11
23	ditto.....	3	3	9	11		Balance.....	0	17	9
24	ditto.....	3	0	9	6		By Cash.....	0	15	0
		3	0	8	3		Balance.....	0	15	4
1837.	<i>Dr. John Newton</i>		0	17	9	1837.	By Cash.....	1	10	4
Jan. 17	To goods.....	2	1	10	4	1837.	Balance.....	3	172	16
1837.	<i>Dr. Yates and Lane</i>		1	172	16	1837.	By Goods.....	3	172	16
Jan. 31	To Bill.....	1								

(folio 3.)

LEDGER.

(folio 3.)

1837. Jan. 23	Dr. <i>Benj. Edwards</i> To Cash.....	£ 2 8 0	1837. Jan. 23	<i>Manchester,</i> By goods.....	Cr. 3	£ 2 8 0	
1837. Jan. 26 30	Dr. <i>Edward Mason</i> To goods..... Cash.....	148 12 0 1 8 0	1837. Jan. 30	By Bill.....	Cr. 1	150 0 0	
1837. Jan. 27	Dr. <i>Thomas Parker</i> To goods.....	150 0 0	1837. Jan. 21	By Cash..... Balance.....	Cr. 1 3	10 0 0 40 8 0	
1837.	Dr. <i>Bills payable</i> Balance.....	50 8 0	1837. Jan. 31	By <i>Yates & Lane's Bill</i> BALANCE.	Cr. 3	50 8 0 172 16 0	
1837. Jan. 31	Dr. <i>Balance</i> To Bill due <i>March 16</i> ... deduct discount..... To Cash..... <i>Bernard & Co. owe.</i> <i>Richard Johnson</i> <i>John Smith</i> <i>John Newton</i> <i>Thomas Parker</i>	£ 150 0 0 0 18 1 149 1 11 20 16 6 37½ 10 1 9 15 6 0 17 9 0 15 4 40 8 0		Cr. <i>Balance,</i> By <i>Bills payable, due Ap. 2,</i> deduct discount..... By 1 month's rent..... Stock account.....	£ 172 16 0 1 8 10 1 10 0 423 7 11	3 3 1 1 2 3 3	596 5 1

THE END.

LEDGER.

John Newton.....	3	0 15 4	596 5 1
Thomas Parker.....	3	40 8 0	
		596 5 1	596 5 1

TABLES

