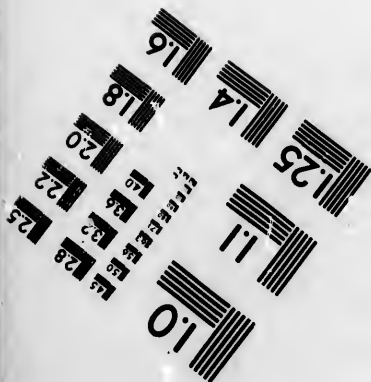
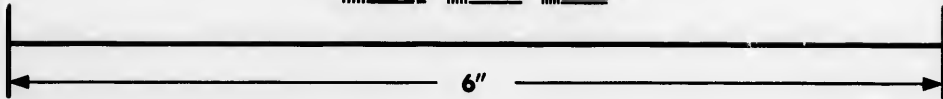
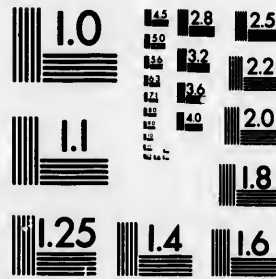

**IMAGE EVALUATION
TEST TARGET (MT-3)**



**Photographic
Sciences
Corporation**

23 WEST MAIN STREET
WEBSTER, N.Y. 14580
(716) 872-4503

18
20
22
25
28
32
36

**CIHM/ICMH
Microfiche
Series.**

**CIHM/ICMH
Collection de
microfiches.**



Canadian Institute for Historical Microreproductions / Institut canadien de microreproductions historiques

10
11
12
13
14

© 1984

Technical and Bibliographic Notes/Notes techniques et bibliographiques

The Institute has attempted to obtain the best original copy available for filming. Features of this copy which may be bibliographically unique, which may alter any of the images in the reproduction, or which may significantly change the usual method of filming, are checked below.

L'Institut a microfilmé le meilleur exemplaire qu'il lui a été possible de se procurer. Les détails de cet exemplaire qui sont peut-être uniques du point de vue bibliographique, qui peuvent modifier une image reproduite, ou qui peuvent exiger une modification dans la méthode normale de filmage sont indiqués ci-dessous.

- Coloured covers/
Couverture de couleur
- Covers damaged/
Couverture endommagée
- Covers restored and/or laminated/
Couverture restaurée et/ou pelliculée
- Cover title missing/
Le titre de couverture manque
- Coloured maps/
Cartes géographiques en couleur
- Coloured ink (i.e. other than blue or black)/
Encre de couleur (i.e. autre que bleue ou noire)
- Coloured plates and/or illustrations/
Planches et/ou illustrations en couleur
- Bound with other material/
Relié avec d'autres documents
- Tight binding may cause shadows or distortion
along interior margin/
La reliure serrée peut causer de l'ombre ou de la
distortion le long de la marge intérieure
- Blank leaves added during restoration may
appear within the text. Whenever possible, these
have been omitted from filming/
Il se peut que certaines pages blanches ajoutées
lors d'une restauration apparaissent dans le texte,
mais, lorsque cela était possible, ces pages n'ont
pas été filmées.
- Additional comments:/
Commentaires supplémentaires:

- Coloured pages/
Pages de couleur
- Pages damaged/
Pages endommagées
- Pages restored and/or laminated/
Pages restaurées et/ou pelliculées
- Pages discoloured, stained or foxed/
Pages décolorés, tachetés ou piqués
- Pages detached/
Pages détachées
- Showthrough/
Transparence
- Quality of print varies/
Qualité inégale de l'impression
- Includes supplementary material/
Comprend du matériel supplémentaire
- Only edition available/
Seule édition disponible
- Pages wholly or partially obscured by errata
slips, tissues, etc., have been refilmed to
ensure the best possible image/
Les pages totalement ou partiellement
obscurcies par un feuillet d'errata, une pelure,
etc., ont été filmées à nouveau de façon à
obtenir la meilleure image possible.

This item is filmed at the reduction ratio checked below/
Ce document est filmé au taux de réduction indiqué ci-dessous.

| | | | | | |
|--------------------------|--------------------------|--------------------------|-------------------------------------|--------------------------|--------------------------|
| 10X | 14X | 18X | 22X | 26X | 30X |
| <input type="checkbox"/> | <input type="checkbox"/> | <input type="checkbox"/> | <input checked="" type="checkbox"/> | <input type="checkbox"/> | <input type="checkbox"/> |
| 12X | 16X | 20X | 24X | 28X | 32X |

The copy filmed here has been reproduced thanks to the generosity of:

Anglican Church of Canada
General Synod Archives

The images appearing here are the best quality possible considering the condition and legibility of the original copy and in keeping with the filming contract specifications.

Original copies in printed paper covers are filmed beginning with the front cover and ending on the last page with a printed or illustrated impression, or the back cover when appropriate. All other original copies are filmed beginning on the first page with a printed or illustrated impression, and ending on the last page with a printed or illustrated impression.

The last recorded frame on each microfiche shall contain the symbol \rightarrow (meaning "CONTINUED"), or the symbol ∇ (meaning "END"), whichever applies.

Maps, plates, charts, etc., may be filmed at different reduction ratios. Those too large to be entirely included in one exposure are filmed beginning in the upper left hand corner, left to right and top to bottom, as many frames as required. The following diagrams illustrate the method:

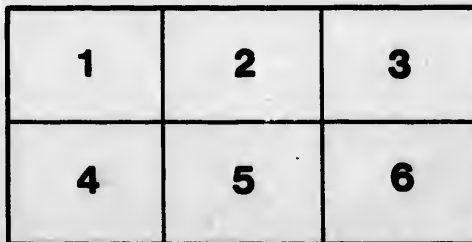
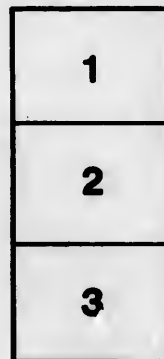
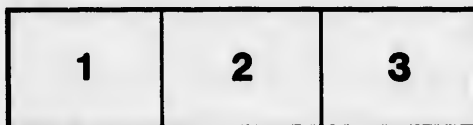

L'exemplaire filmé fut reproduit grâce à la générosité de:

Anglican Church of Canada
General Synod Archives

Les images suivantes ont été reproduites avec le plus grand soin, compte tenu de la condition et de la netteté de l'exemplaire filmé, et en conformité avec les conditions du contrat de filmage.

Les exemplaires originaux dont la couverture en papier est imprimée sont filmés en commençant par le premier plat et en terminant soit par la dernière page qui comporte une empreinte d'impression ou d'illustration, soit par le second plat, selon le cas. Tous les autres exemplaires originaux sont filmés en commençant par la première page qui comporte une empreinte d'impression ou d'illustration et en terminant par la dernière page qui comporte une telle empreinte.

Un des symboles suivants apparaîtra sur la dernière image de chaque microfiche, selon le cas: le symbole \rightarrow signifie "A SUIVRE", le symbole ∇ signifie "FIN".

Les cartes, planches, tableaux, etc., peuvent être filmés à des taux de réduction différents. Lorsque le document est trop grand pour être reproduit en un seul cliché, il est filmé à partir de l'angle supérieur gauche, de gauche à droite, et de haut en bas, en prenant le nombre d'images nécessaire. Les diagrammes suivants illustrent la méthode.

errata
to

pelure,
on à



THE SEVENTH
ANNUAL REPORT
OF THE
INCORPORATED
CHURCH SOCIETY

OF THE

Diocese of Huron,

FOR THE YEAR ENDING 15th MAY, 1865.



LONDON, C. W.:

PRINTED FOR THE CHURCH SOCIETY AT THE "FREE PRESS" STEAM
PRINTING ESTABLISHMENT, NORTH-ST.

1865.

THE SEVENTH
THIRTY-THREE
TIME FOR HOLDING

THE
SOCIETY

REGULAR MEETINGS

OF THE SOCIETY.

Quarterly Meetings at 2 p. m.

Standing Committees at 7.30 p. m. on the evening before the regular
Quarterly Meetings.

*Collections during the year, as directed by Art. XVII., appointed by
the Bishop.*

In January for Widows' and Orphans' Fund.

April Mission Fund.

July do.

October do.

Annual Subscriptions, Parochial Association Collections, and all
moneys to appear in the Annual Report, *should be sent in by the 15th
day of May in each year, otherwise they will not appear until the fol-
lowing year's Report.*

OFFICERS

OF THE

Church Society of the Diocese of Huron.

President.

THE RIGHT REV. THE LORD BISHOP OF THE DIOCESE.

Vice - Presidents.

| | |
|--|--|
| VEN. ARCHDEACON BROUGH, A.M. VEN. ARCHDEACON HELLMUTH, D.D. THE RURAL DEANS, HON. G. J. GOODHUE, M.L.C. | F. TALFOURD, ESQ. L. LAWRASON, ESQ. CHARLES HUNT, ESQ. |
|--|--|

Standing Committee.

THE PRESIDENT, VICE-PRESIDENTS, SECRETARY AND SOLICITOR, *Ex-officio*

| | |
|---|--|
| REV. J. C. USHER. " J. C. GIBSON, B.A. " C. C. JOHNSON. " S. DEBOURDIEU, " R. J. ROBERTS, A.B. " H. CAULFIELD. " J. SMYTHE, M.A. " E. E. NEWMAN, " D. ARMSTRONG, " S. TIGHE, A.B. " J. GUNNE. " A. TOWNLEY, D.D. " F. D. FAUQUIER, " J. CARMICHAEL, " J. McLEAN, M.A. | C. J. KINGSTONE, ESQ. S. PRICE, ESQ. G. ROBSON, ESQ. H. JOHNSTON, ESQ. H. CROTTY, ESQ. DR. PHILLIPS, J. B. STRATHY, ESQ. D. J. HUGHES, ESQ. M. HARRISON, ESQ. WILLIAM ELLIOT, ESQ. G. F. RYLAND, ESQ. J. HAMILTON, ESQ. C. MONSARRAT, ESQ. J. BEARD, ESQ. P. ROE, ESQ. |
|---|--|

Investment and Fund Committee.

THE PRESIDENT AND SECRETARY, *EX-OFFICIO*.

| | |
|---|---|
| JAMES HAMILTON, ESQ. CHARLES MONSARRAT, ESQ. L. LAWRASON, ESQ. C. HUNT, ESQ. | H. S. STRATHY, ESQ. DR. PHILLIPS, E. T. LEDYARD, ESQ. JAMES SHANLY, ESQ. |
|---|---|

Episcopal Fund Committee.

C. MONSARRAT, ESQ. | JAS. HAMILTON, ESQ. | THE SECRETARY.

Committee to Check Securities.

JAMES HAMILTON, ESQ. | CHARLES HUNT, ESQ.

Auditors.

E. T. LEDYARD, ESQ. | J. BEARD, ESQ.

Solicitor.

V. CRONYN, ESQ., LL.B.

Treasurer.

THE GORE BANK.

Secretary.

REV. J. WALKER MARSH, M.A.

RESOLUTIONS

*Passed by the Church Society of the Diocese of Huron; sanctioned
and approved by the Bishop of the Diocese.*

Moved by the Rev. G. J. R. Salter, M. A., seconded by Rev. F. W. Sandys, D.D.,—

Whereas it frequently happens that persons from various parts of the Diocese, and from other Dioceses, make application for assistance in building Churches, Parsonages, &c., to the Clergy and Laity of the Church throughout the Diocese, without any recognized authority and proof of the facts of the case for which application is made:—Resolved, therefore, that the Bishop be respectfully requested to establish as a rule in the Diocese that no clergyman or layman be permitted to collect money for any Church purpose beyond the bounds of his own mission, or to proceed to any other Diocese for the same purpose, without the sanction and approval of the Bishop, given as a heading to his Subscription List; and that it be the duty of such collector to communicate with each clergyman before he makes a collection in his Parish: and that, on his return from his collection tour, every person collecting shall present his Subscription List to the Bishop, and account for all moneys received. And further, that no person from any other Diocese shall make collections within this Diocese without first obtaining the sanction of its Bishop, under his hand and seal.

Moved by Rev. F. W. Sandys, D.D., seconded by the Rev. G. J. R. Salter, M.A.,—

Resolved, That inasmuch as great inconvenience and loss arise from the delay that too often takes place in making the collections for the Church Society and transmitting them to the Secretary, the Clergy are therefore requested to make the collections on some Sunday during the month appointed for each Collection, and to see that they are forwarded without delay to the Secretary.

Moved by the Ven. Archdeacon Brough, A.M., seconded by G. F. Ryland, Esq.,—

Resolved, That all applications for grants of money, books, &c., shal. be submitted for the consideration of the Standing Committee previous to action by the Society thereon.

Moved by the Rev. J. Gunne, seconded by the Rev. J. Walker Marsh, M.A.,—

Resolved, That no change shall be made in the Constitution of this Society, unless notice has been given at the previous quarterly meeting; and, further, that all proposed changes of the Constitution shall be brought before the Standing Committee for them to report upon.

Moved by P. Roe, Esq., seconded by the Ven. Archdeacon Brough, A.M.,—

Resolved, That the Lay Representatives of the Synod be considered *ex-officio* members of the Church Society, in so far as to enable them to attend and take part in all meetings of the Church Society which may be held during any week in which the Synod meets, during their term of office as members of the Synod.

Moved by the Rev. G. J. R. Salter, M.A., seconded by Rev. John McLean, M.A.,—

That, seeing it is absolutely necessary for the successful working of the Church Society and the furtherance of the various objects embraced by its Constitution, that all parts of the Diocese should co-operate: Be it therefore resolved, That no assistance be given to any Parish or Congregation unless all the collections are regularly made by such Congregation, and a Parochial Association established in connection with the same, from which collections are annually made for the Society; and, further, that the Bishop be respectfully requested to apply the same rule to the S. P. C. K. Fund, for assisting in the building of Churches in the Diocese.

RESOLUTIONS

PASSED AT THE SEVENTH ANNUAL MEETING, HELD ON
THE 27TH JUNE, 1865.

The Annual Meeting of the Church Society was held in the City Hall, London, C. W., on Tuesday Evening, June 27th, 1865. The Chair was taken by the President, the Right Rev. the Lord Bishop of the Diocese, at 7:30 o'clock, P. M. The Bishop read the appointed prayers. The Secretary read the Report.

Moved by J. Beard, Esq., seconded by Rev. Dr. Sandys,—

Resolved, that the Report now read be adopted and printed for circulation.

Moved by S. Price, Esq., seconded by Rev. M. S. Baldwin, B. A.,—

Resolved, that the continued peace and measure of prosperity which we have enjoyed during the past year; and the present prospect of an abundant return of "the kindly fruits of the earth," call for our heartfelt thanks to Almighty God, "the Giver of all good gifts."

Moved by F. S. MacGachen, Esq., seconded by Rev. J. McLean, M. A.,—

Resolved, that, while acknowledging that all our efforts without God's blessing are of no avail, we recognize the duty and importance of combined exertion in forwarding the objects of the Church Society, calculated as they are to promote the glory of God, by assisting to supply the spiritual wants of Churchmen throughout the Diocese.

Moved by Rev. J. P. DuMoulin, seconded by Rev. J. Carmichael,—

Resolved, that we rejoice to hear of the increased prosperity of the Church Societies in our fatherland, which have so generously helped us in this Diocese in our hour of need; and we earnestly pray that the Great Head of the Church may pour upon them the abundance of His spirit, and enable them to go on enlarging the sphere of their important labours.

Moved by Venerable Archdeacon Brough, A.M., seconded by Rev. J. W. Marsh, M.A.,—

Resolved, that the thanks of this meeting are due, and are hereby given, to his Worship the Mayor and the members of the Corporation for the use of the City Hall this evening.

CONSTITUTION

OF THE

Church Society of the Diocese of Huron.

ADOPTED BY THE SOCIETY, AND CONFIRMED BY THE BISHOP,

SEPTEMBER, 22ND, 1858.

INCORPORATED FOR PROMOTING THE FOLLOWING OBJECTS:

FIRSTLY—For the encouragement and support of Missionaries and Clergymen of the United Church of England and Ireland within the Diocese of Huron, and for creating a fund towards the augmentation of the stipends of poor Clergymen, and towards making a provision for those who may be incapacitated by age or infirmity, and for the Widows and Orphans of the Clergy of the said Church in the said Diocese.

SECONDLY—For the encouragement of education, and for the support of Day Schools and Sunday Schools in the said Diocese, in conformity with the principles of the said Church.

THIRDLY—For granting assistance, where it may be necessary, to those who may be preparing for the Ministry of the Gospel in the said Church, within the said Diocese.

FOURTHLY—For circulating in the said Diocese the Holy Scriptures, the Book of Common Prayer of the said Church, and such other Books and Tracts as shall be approved by the Central Board or Managing Committee of the said Association.

FIFTHLY—For obtaining and granting aid towards the erection, endowment, and maintenance of Churches, according to the establishment of the said Church in the said Diocese; the erection and maintenance of Parsonage-houses; the setting apart of Burial Grounds and Church Yards; the endowment and support of Parsonages and Rectories, according to the same establishment, and the management of all matters relating to such endowments.

I.

That before the Society shall enter upon any business at any of its meetings, the following prayers shall be said:—

PREVENT US, O Lord, in all our doings, with Thy most gracious favour, and further us with Thy continual help; that in all our works, begun, continued and ended in Thee, we may glorify Thy holy name, and finally by Thy mercy obtain everlasting life, through Jesus Christ our Lord. **AMEN.**

O God, from whom all holy desires, all good counsels, and all works of piety and charity do proceed, we humbly beseech Thee to prosper with Thy blessing the designs of this Society, and to comfort with Thy grace those benefactors who contribute to its support. Visit with Thy favour our Sovereign, **QUEEN VICTORIA**, and all in authority under her, and so rule their hearts, that they may in all things seek Thy honor and glory. Bless the ministry of Thy servants, the Clergy; the endeavours of all who are engaged in spreading the knowledge of true religion in this Province, and the labours of those Missionaries who are promoting the same in foreign parts. Inspire continually the Universal Church with a spirit of truth, unity, and concord, and because it cannot continue in safety without Thy succour preserve it evermore by Thy help and goodness; and may Thy Holy Spirit direct all our consultations to the advancement of Thy glory, and the good of Thy Church, through Jesus Christ our Lord. **AMEN.**

OUR FATHER, which art in Heaven, hallowed be Thy Name. Thy kingdom come. Thy will be done in earth as it is in heaven. Give us this day our daily bread, and forgive us our trespasses, as we forgive them that trespass against us. And lead us not into temptation; but deliver us from evil; for thine is the kingdom, the power and the glory, for ever and ever. **AMEN.**

AND WHEN BUSINESS IS ENDED.

ALMIGHTY GOD, Father of all mercies, we thine unworthy servants do give Thee most humble and hearty thanks for all Thy goodness and loving kindness, to us and to all men; more particularly for the providential support by which this Society hath been enabled to extend the knowledge of Thy sacred truth. But above all, for Thy inestimable love in the redemption of the world by Thy blessed Son; for the means of grace and for the hope of glory, which thou hast given us, in the same our Lord and Saviour Jesus Christ; to whom with Thee and the Holy Ghost be all honour and glory, world without end. **AMEN.**

THE GRACE of our Lord Jesus Christ, and the love of God, and the fellowship of the Holy Ghost, be with us all evermore. **AMEN.**

II.

That the Society shall consist of the Lord Bishop of the Diocese, and of all Clergymen and Laymen who shall contribute to its funds.

III.

That the Lord Bishop of the Diocese be President, and the Dignitaries within the Diocese be Vice-Presidents of the Society.

IV.

That the Corporation shall consist of the Bishop of the Diocese, of the members appointed by the charter, and of so many of the other members as shall be elected members of the Corporation at the meetings to be from time to time holden, on the day and at the place appointed by the by-laws of the Corporation for its stated meetings.

V.

That every incorporated member of the Society shall subscribe not less than five dollars annually, to the funds of the Society, or contribute not less than fifty dollars in one sum, or land to the value of one hundred dollars; and it shall be the duty of the Secretary on the first day of April in each year, to notify all incorporated members who have not paid for the current year, and at the meeting in the month of June in each and every year to make a return to those who have not paid up the five dollars for the year ending the 31st of May previous, and such shall cease to be incorporated members of the said Society.

VI.

That there shall be a Standing Committee (three of whom shall be a quorum,) to prepare the business for the meetings of the Society.

That the President, Vice-Presidents, Rural Deans, Secretary and Solicitor be *ex-officio* members of the Standing Committee.

That the Standing Committee shall consist of, in addition to the members *ex-officio*, fifteen Clergymen and fifteen Laymen, who shall be elected by ballot out of the Incorporated Members at their quarterly meeting in June, of whom five of each order shall retire each year.

VII.

That this Society shall at the quarterly meeting in June, choose one or more Vice-Presidents, in addition to the Dignitaries; one or more Treasurers; two or more Auditors; one Secretary; and such other officers as shall be thought necessary, provided that none but members of the Society be eligible to any office.

VIII.

That the paid officers of the Society shall be the Secretary, and an Assistant if required, and that the former shall furnish security to the satisfaction of the President and Standing Committee.

IX.

That if any vacancy occur by the death, removal or resignation of any officer, notice of such vacancy shall be given to the Incorporated members of the Society, and the President shall appoint a successor until the next meeting of the Corporation.

X.

That the Corporation shall meet in London, on the first Wednesday in the months of March, September and December, and in the month of June on some day during the week in which the Synod meets, provided, however, that the Bishop shall have the power of changing the time of meeting in any of the said months if he shall see good cause, and the annual public meeting of the Society shall take place on some evening during the week in June in which the Synod meets. The President or Standing Committee shall have power to call a special meeting of the Corporation at any time.

XI.

That no act done in any meeting of the Society shall be valid and effectual unless the President or some one of the Vice-Presidents shall be present at such meeting.

XII.

That with regard to all meetings of the Society, and to the making altering or repealing any by-laws, rules or regulations, it is to be specially noticed that by the act of the Legislature, 7 Vic., ch. 68, it is enacted that no act of the Society, or meeting of the Corporation, shall be valid unless six persons of the Corporation, at the least, shall be present, and the major part of them consenting thereto. And, further, that no constitution, by-law, rule, or regulation of the Society; nor any abrogation, repeal, change, or alteration of the same, shall be of any force or effect until it shall have been confirmed by the Bishop, in writing, under his hand.

XIII.

That minutes of all the proceedings of the Society be taken, and that at each meeting of the Society the minutes of the preceding meeting be read by the Secretary, and signed by the Chairman.

XIV.

That the accounts of the Society be closed on the 15th day of May, in each year, and that the same be audited within one month from that date.

XV.

That the Secretary conduct the correspondence of the Society, take minutes of the proceedings of the general meetings and committees, prepare the annual report of the Society, attend meetings of the associations throughout the Diocese, under the direction of the President, and take the superintendence of the affairs and the accounts of the Society in all its departments.

XVI.

That in order more fully to promote the objects of the Society, each congregation, in the persons of its clergyman and church-wardens, shall be a sub-association in correspondence, through its chairman, the clergyman, with the Parent Society, and may be denominated "THE PAROCHIAL ASSOCIATION OF THE CHURCH SOCIETY." The Committee, which shall consist of the above named, with power to add to their number, shall meet so often and at such periods as they themselves decide to be most convenient, inviting the co-operation of all the parishioners in their deliberations and designs. They shall collect subscriptions and donations from the members of the Church, in such manner as they shall deem most effective, and endeavor, by every means in their power, to augment the resources of the Society. All moneys raised to be transmitted to the Secretary of the Parent Society.

XVII.

That four collections be made annually, the proceeds of one of which shall be devoted to the Widows' and Orphans' Fund, and that of the other three to Missionary purposes: and at such other times and for such purposes as the Bishop may direct. The collections to be forwarded to the Secretary of the Society. It shall be the duty of every clergyman to give notice of these collections, and to call the attention of their congregations to the importance of the objects, and their claims for liberal support.

XVIII.

That all moneys shall be paid by cheques on the Treasurer, signed by the President, and in his absence by the person administering the Diocese, and in case of the vacancy of the See by one of the Vice-Presidents, and countersigned by the Secretary.

SEVENTH ANNUAL REPORT
OF
THE INCORPORATED CHURCH SOCIETY
OF THE
DIocese OF HURON.

By the good hand of our God upon us, the Church Society of the Diocese of Huron is brought to the end of the Seventh year of its work. Established at a period when the whole country was suffering under great depression, and having passed through years of severe trial, and being now brought to the end of its first septennial epoch, the Committee, reviewing the past and considering its present condition, may well exclaim, "What hath God wrought!" for although the progress of the Society and its present position are not all that they could wish, when they look at the wants of the Diocese, still they cannot fail to see that much has been done—the Clergy have been largely increased, and both Clergy and Laity, even if not yet fully alive to their duties and responsibilities, have been aroused to a greater sense of the necessity of exerting themselves to establish in our midst an organization for furthering the important objects which the Society has in view.

The past year has been one of great trial, the Agriculturist has suffered many privations from the earth withholding her increase, and commerce has felt the ill effect of the unsettled state of the political world; it cannot then be a matter of surprise, though of regret, that the Committee is obliged to come before the Society, after a season of so great depression, with an income somewhat diminished, compared with previous years; but as the war-cloud has now passed away from our neighbours, and the whole country is smiling with the prospect of plenty, giving the promise that the earth is about to bring forth her increase, and that our God is, indeed, about to bless us; the Committee therefore confidently hope that such exertions will be made by all who value these blessings that future years will show a steady increase in the means placed at the disposal of the Society to carry out its great work.

Income.

The Income for the past year received from subscriptions, collections and donations, is \$6,998.80, being \$776.76 less than the amount from the same sources received in the previous year. This decrease is accounted for, in part, by the fact that there were only four collections made during the past year, compared with five in the previous year; this would account for about one-half of the deficiency, that being the amount generally received from the collections made on the day of general thanksgiving; no such day having been proclaimed by public authority during the past year; shortness of crops and positive inability, owing to the great scarceness of money in many parts of the country, and not want of sympathy and interest in the objects of the Society, the Committee believe to have been the causes which have led to the further deficiency in the last year's returns; still the Committee cannot hide from themselves, that if all had exerted themselves, as it is evident from the returns that some have, the Income would have been at least equal to that of the previous year.

General Purposes Fund.

The amount received for this fund is \$4,158.70; this with the balance in hand at the beginning of the year has enabled the Society, be-

sides meeting the expenses, to grant \$858.32 to churches and a parsonage; \$193.28 towards supplying Sunday Schools with Catechisms, Hymn Books, &c., and, as directed by the by-law, to carry \$400 to the credit of the Widows & Orphans' Fund. The sum to the credit of the General Purposes Fund towards the work of the current year is \$1,086.73. The disastrous fire, which, on the 1st of August last, laid in ashes the fine block of buildings in which the Society's office was situated, has caused serious additional expense to the Society; as a new set of account books had to be opened, a new safe to be purchased, and another office to be sought for and furnished. This has led the Society to consider the expediency of procuring for its own use a permanent office, with fire proof vault, and steps were taken towards this object during the past year. As yet, however, nothing definite has been agreed upon, but the matter will probably be settled during the current year.

Mission Fund.

This fund which respects the chief work which the Society has in hand, the Committee regret to report is not equal to its requirements. Although the number of the clergy has been greatly increased during the past few years, and is still steadily increasing, the Mission Fund, from which their support in great measure will have to be drawn, does not show a corresponding increase, and unless greater exertions are made to put it upon a more liberal footing, it will not be able to meet the calls which must be made upon it. The sum received during the past year from collections, &c., is \$2,279.74, this with the balance in hand at the end of the previous year, and \$5,833.32 received from the Society for the Propagation of the Gospel in Foreign Parts, \$74.05 from investments, and \$500 from the surplus interest of the Commutation Fund, has enabled the Society to expend \$9,110.40 on Missionary work in the Diocese, including \$735.60 in the Indian Missions, leaving only \$414.43 in hand towards the work of the current year.

Widows' and Orphans' Fund.

This fund, the Committee are glad to report, still maintains its hold on the sympathies of our people. The sum received this year

from the Diocese, notwithstanding the depressed state of the country, is slightly in excess of that sent in during the previous year; and the Committee point with gratitude to a small legacy left to this fund, and which was paid during the year through the hands of the Rev. J. McLean, Curate of St Paul's Cathedral. The Committee rejoice to note these indications of interest in the work of the Society, and hope that such examples of liberality will not be without effect on the Diocese at large, particularly on those in whose hands God has placed the means of doing likewise.

The total Income of this fund from all sources, including \$400 from the General Purposes Fund, was \$2,064.68. Out of this \$860 have been paid in pensions to five widows, and \$8 in law expenses; a portion has been invested, and the balance still remains in hand for the same purpose.

The past year has added largely to the claims on this fund, owing to the widows placed on it being increased from three to five; and as we must look forward to similar claims being made, as years roll on, the policy hitherto pursued of fostering this fund while the demands are few is proved to be wise, and the Committee are gratified in being able to report that it is in a very satisfactory position, as will be seen by the accounts published in the Appendix.

Depository.

No collection having been made for this fund during the past year, the Committee can only report a donation of five dollars. Sales of books to the amount of \$650.94 have been made, and a large stock of Hymn Books, &c., is now on hand for supplying the Diocese during the current year.

S. P. C. K. Fund, for Building Churches.

During the past year \$934.83 have been received for Churches, and \$823.99 paid as shown in the accounts in the appendix; a balance of \$904.84 remains in hand, but this belongs to the places for which it was given, and is only awaiting the fulfilment of the conditions which

the S. P. C. K. requires before it is paid. The Committee regret to report that the S. P. C. K. is gradually diminishing the amount given to Churches, but this affords another proof of the necessity of greater exertion being made throughout the Diocese in support of all the objects of the Church Society.

TRUST FUNDS.

Commutation Fund.

The Committee are happy to report that the arrangements, provided by Act of Parliament, have been completed with the City of Hamilton and the Town of St. Thomas during the past year, and thus the revenue from this fund is now more than sufficient to meet its liabilities. The debentures belonging to this fund amount to \$273,289.00, besides \$3,000, which have been carried as a temporary loan to the credit of the interest account of the Episcopal Fund; adding this and the money now in hand for investment to the debentures, we have the total belonging to the Commutation Fund, which shows that debentures, amounting to \$10,267.50, have been added to the amount received from the Diocese of Toronto at the time of the division of the funds. The amount of interest from the Commutation Fund received during the year has enabled the Society to repay the capital, the \$2,300 borrowed during the previous year, and also the \$3,474 borrowed during the third year, and after paying the annual claims on it, and \$500 to the Mission Fund, to leave a balance in hand of \$714.12 towards the current year.

The present position of this fund may be briefly stated thus:—

The present claims on it are \$13,880.28; and the present revenue amounts to \$14,724.94, thus showing a surplus income of \$844.66 per annum.

Episcopal Fund.

The capital of this fund is gradually improving each year, as the original subscriptions are paid and reinvested. During the past year the sum due to this Diocese on the death of the late Archdeacon of Kingston, *viz.* \$3024, has been paid by the Church Society of the Diocese of Toronto, and this is added to the capital of the Episcopal Fund, according to the terms of "the award." The interest account, as will be seen by the statement in the appendix, is in a better position than in past years; this has been effected by the loan from the Commutation Fund, which has enabled it to repay the sum due the Gore Bank at the beginning of the year, and to meet all demands on it, and to close the year with a small balance in hand. The Annual Income derived from this fund is still below its liabilities, but now in a few years, even if not sooner, this fund, by the terms of the award, will be placed in a position to meet its requirements, and gradually to repay the money borrowed from the Commutation Fund.

There are three other minor trusts administered by the Society, *viz.*:—Wardsville; Dunwich, and Huntingford trusts. The accounts in the appendix will show the present position of these funds.

Such is a review of the work of the Society as performed during the past year. The Committee would be glad to be able to report more work done, but lack of means alone stays the work, for that there is much yet to be done within our Diocese—the sphere of the Society's labours—none who are at all acquainted with its wants can deny; and that the fields are indeed white for the harvest must be evident to all who take any interest in the objects which the Society has in hand. While, therefore, it is the duty of all, earnestly to pray to the Lord of the harvest to send forth more labourers into his harvest, it is equally the duty and the interest of all to exert themselves to the utmost to provide the means for carrying on this great work, and thus we shall emulate those venerable Societies in our fatherland, to whom we are still indebted for assisting in the Society's work, so that in time—though may that period be far distant—when their help shall be entirely withdrawn from us, we, if we are faithful to our trust, shall not only be able fully to accomplish the work amongst ourselves, but also to assist in

the great work of evangelizing the world, and then, like them, we shall experience that "the liberal soul shall be made fat, and that he that watereth others shall be watered also himself."

The Committee would briefly remark, in conclusion, that during the past year the hand of death has been laid heavily on our clergy, no less than three have been taken from our midst; one, the Rev. Richard Flood, in a ripe age, and after long service in the Diocese, one whom to know was to respect, and whose death was deeply regretted by all, but, to our consolation, we feel our loss was his gain; the others, the Rev. R. A. Montgomery and the Rev. A. Potts were both young in the ministry, and early called from their labours, leaving a lesson to all, which the Committee would seek to impress upon themselves, and upon their brethren of the Clergy and Laity throughout the Diocese, "work while it is day, the night cometh when no man can work."

All which is respectfully submitted.

APPENDIX.

Statement of Each Fund in Detail.

| Dr. | GENERAL PURPOSES FUND. | Cr. |
|-----------------------------|------------------------|------------------------------|
| | \$ c. | \$ c. |
| To Paid Postage | 144 73 | By Balance at end of 6th |
| “ Conting'nt Exp. | 142 57 | year 936 90 |
| “ Rent and Taxes | 88 66 | By Cash from Parochial |
| “ *Stationery and | | Association Coll'ns 4,149 70 |
| Account Books... .. | 59 97 | “ Donations 9 00 |
| “ †Printing | 107 41 | |
| “ Printing Synod | | |
| Minutes, 5th & 6th | | |
| Sessions | 40 00 | |
| “ Printing Synod | | |
| Minutes, 7th Sess. | 74 00 | |
| “ Printing Sixth | | |
| Report of Church | | |
| Society..... .. | 243 00 | |
| “ Salary of Sec'y. 1,200 00 | | |
| “ Grants: | | |
| Churches and Par. | 858 32 | |
| S. S. Books..... .. | 193 28 | |
| “ Safe for Office | 180 00 | |
| “ Letter Press for | | |
| Office..... .. | 6 00 | |
| “ †Rent of Safe.. .. | 21 00 | |
| “ Com'tee Exp's: | | |
| On Office | 15 00 | |
| Mission F.By-Law | 29 92 | |
| Church Temp. Act | 45 50 | |
| “ Deputation Ex. | 159 51 | |
| “ W. & O. Fund. | 400 00 | |
| Balance to Credit. 1,086 73 | | |
| | \$5,095 60 | \$5,095 60 |

* New Account Books had to be purchased on account of the fire.

† This includes the Printing for the Synod, & Co., as well as the Church Society for the year.

‡ A Safe was hired for some months after the fire, before one was purchased.

APPENDIX.

Dr.

MISSION FUND.

Cr.

| | \$ | c. | | \$ | c. |
|-----------------------|---------|----|------------------------|---------|----|
| To Paid S. P. G. Mis- | | | By Balance on hand at | | |
| sionaries..... | 6,000 | 00 | end of 6th year. | 837 | 72 |
| " Salaries | 1,956 | 25 | By Cash, Collection at | | |
| " Outfit and Ex. | 418 | 55 | Annual Meeting | 50 | 03 |
| " Indian School- | | | " Donations | 322 | 28 |
| masters, &c..... | 735 | 60 | " April Collec's, | | |
| | | | 6th year | 3 | 18 |
| | | | " July Collec'ns, | | |
| | | | 6th year..... | 426 | 91 |
| | | | " October Coll's, | | |
| | | | 6th year | 423 | 56 |
| | | | " Meet'gs Col'ns | | |
| | | | 6th year | 599 | 71 |
| | | | " April Collec's, | | |
| | | | 6th year | 454 | 07 |
| | | | " S. P. G. Bills. | 5,833 | 32 |
| | | | " Interest on In- | | |
| | | | vestments | 74 | 05 |
| | | | " from Com. F'd | | |
| | | | Interest | 500 | 00 |
| Balance to Credit.. | 414 | 43 | | | |
| | | | | | |
| | \$9,524 | 83 | | \$9,524 | 83 |

Dr.

WIDOWS' AND ORPHANS' FUND.

Cr.

| | \$ | c. | | \$ | c. |
|-----------------------|---------|----|------------------------|---------|----|
| To Paid Pensions..... | 860 | 00 | By Balance on hand at | | |
| " Investments.. | 1,538 | 45 | end of 6th year.. | 208 | 84 |
| " Solicitor | 8 | 00 | By Cash, Donation..... | 4 | 00 |
| | | | " Legacy | 35 | 00 |
| | | | " Jan. Collect'ns | 516 | 36 |
| | | | " Int. on Inv'm's | 1,109 | 32 |
| | | | " Inv's Matured | 854 | 00 |
| | | | " from Gen. Pur. | | |
| | | | Fund | 400 | 00 |
| Balance to Credit | 721 | 07 | | | |
| | | | | | |
| | \$3,127 | 52 | | \$3,127 | 52 |

APPENDIX.

21

| <i>Dr.</i> | DEPOSITORY FUND. | <i>Cr.</i> |
|---------------------------|-------------------|----------------------------|
| | \$ c. | \$ c. |
| To Paid for Books | 646 19 | By Balance on hand at |
| " Carriage on do. . . . | 51 07 | end of 6th year |
| | | 387 93 |
| | | By Cash from Sales |
| | | 650 94 |
| | | " Donation |
| | | 5 00 |
| Balance to Credit | 346 61 | |
| | <u>\$1,043 87</u> | <u>\$1,043 87</u> |

| <i>Dr.</i> | MISSION FUND AND STUDENTS' LAND. | <i>Cr.</i> |
|--------------------------------|----------------------------------|----------------------------|
| | \$ c. | \$ c. |
| To Paid for Debentures | 690 00 | By Balance at end of 6th |
| " Taxes | 6 30 | year |
| " to Mission F'd | 74 05 | 249 86 |
| Balance to Credit | 67 06 | By Cash from Lands |
| | | 513 50 |
| | | " " Interest |
| | | 74 05 |
| | <u>\$837 41</u> | <u>\$837 41</u> |

| <i>Dr.</i> | GENERAL PURPOSES LAND. | <i>Cr.</i> |
|--------------------------------|------------------------|---------------------------|
| | \$ c. | \$ c. |
| To Paid for Debentures | 536 50 | Balance at end of the 6th |
| " Taxes | 54 81 | year |
| " Solicitor | 1 65 | 108 00 |
| " Accrued Int'st | 6 00 | By Cash on Land |
| | | 283 00 |
| | | " " Interest |
| | | 193 72 |
| | | Balance to Debit. |
| | | 14 24 |
| | <u>\$598 96</u> | <u>\$598 96</u> |

Dr. **S. P. C. K. FUND FOR BUILDING CHURCHES.** *Cr.*

| | \$ | c. | | \$ | c. |
|---|----------------|-----------|--|----------------|-----------|
| To Paid Grant to Newbury Church | 96 | 89 | By Balance at end of 6th year | 794 | 00 |
| To Paid Grant to Wyoming Church | 96 | 44 | By Cash from S.P.C.K. " " Rev. W. H. Smythe, being part of a Bill on S. P. C. K., drawn by him | 862 | 44 |
| To Paid Grant to Seaforth Church | 96 | 44 | | | |
| To Paid Grant to Thornbury Church | 73 | 00 | | | 62 39 |
| To Paid Grant to Dawn Mills Church | 96 | 89 | | | |
| To Paid Grant to Kincardine Church . . | 73 | 00 | | | |
| To Paid Grant to Paisley Church | 73 | 00 | | | |
| To Paid Grant to Listowell Church . . . | 73 | 00 | | | |
| To Paid Grant to Crosshill Church | 72 | 67 | | | |
| To Paid Grant to Belmont Church | 72 | 66 | | | |
| Balance to Credit | 904 | 84 | | | |
| | <u>\$1,728</u> | <u>83</u> | | <u>\$1,728</u> | <u>83</u> |

TRUST FUNDS.

Dr. **WARDSVILLE TRUST.** *Cr.*

| | \$ | c. | | \$ | c. |
|---|--------------|-----------|---|--------------|-----------|
| To Paid for Debenture " Rev. J. T. Wright | 86 | 25 | By Balance at end of 6th year | 55 | 49 |
| | | 7 65 | " on J. Stout's Mortgage | 50 | 00 |
| Balance to Credit | | 16 69 | " Interest on Debenture | 5 | 10 |
| | <u>\$110</u> | <u>59</u> | | <u>\$110</u> | <u>59</u> |

APPENDIX.

23

Dr. **DUNWICH TRUST.** *Cr.*

| | | | | | | | | | | | | | | | | | |
|--|--------------|--------------|-----------------------|--------|-----------------|--|---|--|--------------|-------------------------------------|--------|------------------------|-------|-------------------|-------|-----------------|--|
| <table border="0" style="width: 100%;"> <tr> <td style="width: 50%;"></td> <td align="right" style="width: 50%;">\$ c.</td> </tr> <tr> <td>To Paid for Debenture</td> <td align="right">258 75</td> </tr> <tr> <td colspan="2" style="border-top: 1px solid black; padding-top: 5px;"> \$258 75 </td> </tr> </table> | | \$ c. | To Paid for Debenture | 258 75 | \$258 75 | | <table border="0" style="width: 100%;"> <tr> <td style="width: 50%;"></td> <td align="right" style="width: 50%;">\$ c.</td> </tr> <tr> <td>By Balance at end of 6th year</td> <td align="right">210 61</td> </tr> <tr> <td>By Cash on Investments</td> <td align="right">21 00</td> </tr> <tr> <td>Balance to Debit.</td> <td align="right">27 14</td> </tr> <tr> <td colspan="2" style="border-top: 1px solid black; padding-top: 5px;"> \$258 75 </td> </tr> </table> | | \$ c. | By Balance at end of 6th year | 210 61 | By Cash on Investments | 21 00 | Balance to Debit. | 27 14 | \$258 75 | |
| | \$ c. | | | | | | | | | | | | | | | | |
| To Paid for Debenture | 258 75 | | | | | | | | | | | | | | | | |
| \$258 75 | | | | | | | | | | | | | | | | | |
| | \$ c. | | | | | | | | | | | | | | | | |
| By Balance at end of 6th year | 210 61 | | | | | | | | | | | | | | | | |
| By Cash on Investments | 21 00 | | | | | | | | | | | | | | | | |
| Balance to Debit. | 27 14 | | | | | | | | | | | | | | | | |
| \$258 75 | | | | | | | | | | | | | | | | | |

Dr. **HUNTINGFORD TRUST.** *Cr.*

| | | | | | | | | | | | | | | | |
|---|--------------|--------------|------------------------|----------|-------------------|------|-------------------|--|---|--|--------------|--|----------|-------------------|--|
| <table border="0" style="width: 100%;"> <tr> <td style="width: 50%;"></td> <td align="right" style="width: 50%;">\$ c.</td> </tr> <tr> <td>To Paid for Debenture.</td> <td align="right">2,012 50</td> </tr> <tr> <td>Balance to Credit</td> <td align="right">3 04</td> </tr> <tr> <td colspan="2" style="border-top: 1px solid black; padding-top: 5px;"> \$2,015 54 </td> </tr> </table> | | \$ c. | To Paid for Debenture. | 2,012 50 | Balance to Credit | 3 04 | \$2,015 54 | | <table border="0" style="width: 100%;"> <tr> <td style="width: 50%;"></td> <td align="right" style="width: 50%;">\$ c.</td> </tr> <tr> <td>By Cash from Revds. Geo. and Edward Huntingford, per Rev. F. D. Fauquier</td> <td align="right">2,015 54</td> </tr> <tr> <td colspan="2" style="border-top: 1px solid black; padding-top: 5px;"> \$2,015 54 </td> </tr> </table> | | \$ c. | By Cash from Revds. Geo. and Edward Huntingford, per Rev. F. D. Fauquier | 2,015 54 | \$2,015 54 | |
| | \$ c. | | | | | | | | | | | | | | |
| To Paid for Debenture. | 2,012 50 | | | | | | | | | | | | | | |
| Balance to Credit | 3 04 | | | | | | | | | | | | | | |
| \$2,015 54 | | | | | | | | | | | | | | | |
| | \$ c. | | | | | | | | | | | | | | |
| By Cash from Revds. Geo. and Edward Huntingford, per Rev. F. D. Fauquier | 2,015 54 | | | | | | | | | | | | | | |
| \$2,015 54 | | | | | | | | | | | | | | | |

Dr. **COMMUTATION FUND CAPITAL.** *Cr.*

| | | | | | | | | | | | | | | | | | | | | | | | | | | | | | |
|--|--------------|--------------|------------------------|-----------|---------------------|--|--------------------------------|----------|-------------------|--------|--------------------|--|--|--|--------------|---|--------|-----------------------------------|-----------|----------------------|--|---------------------------------------|----------|----------------------|--|-------------------------------------|----------|--------------------|--|
| <table border="0" style="width: 100%;"> <tr> <td style="width: 50%;"></td> <td align="right" style="width: 50%;">\$ c.</td> </tr> <tr> <td>To Paid for Debentures</td> <td align="right">15,229 00</td> </tr> <tr> <td> " Loaned Inter't</td> <td></td> </tr> <tr> <td> Account of Episcopal Fund.....</td> <td align="right">3,000 00</td> </tr> <tr> <td>Balance to Credit</td> <td align="right">182 50</td> </tr> <tr> <td colspan="2" style="border-top: 1px solid black; padding-top: 5px;"> \$18,411 50 </td> </tr> </table> | | \$ c. | To Paid for Debentures | 15,229 00 | " Loaned Inter't | | Account of Episcopal Fund..... | 3,000 00 | Balance to Credit | 182 50 | \$18,411 50 | | <table border="0" style="width: 100%;"> <tr> <td style="width: 50%;"></td> <td align="right" style="width: 50%;">\$ c.</td> </tr> <tr> <td>By Balance on hand at end of 6th year..</td> <td align="right">857 50</td> </tr> <tr> <td>By Cash, Debentures matured</td> <td align="right">10,880 00</td> </tr> <tr> <td> " repaid Interest</td> <td></td> </tr> <tr> <td> Acc't, for borro'd, during 3rd year .</td> <td align="right">3,474 00</td> </tr> <tr> <td> " repaid by Int't</td> <td></td> </tr> <tr> <td> Acc't for borro'd during last year.</td> <td align="right">3,200 00</td> </tr> <tr> <td colspan="2" style="border-top: 1px solid black; padding-top: 5px;"> \$18,411 50 </td> </tr> </table> | | \$ c. | By Balance on hand at end of 6th year.. | 857 50 | By Cash, Debentures matured | 10,880 00 | " repaid Interest | | Acc't, for borro'd, during 3rd year . | 3,474 00 | " repaid by Int't | | Acc't for borro'd during last year. | 3,200 00 | \$18,411 50 | |
| | \$ c. | | | | | | | | | | | | | | | | | | | | | | | | | | | | |
| To Paid for Debentures | 15,229 00 | | | | | | | | | | | | | | | | | | | | | | | | | | | | |
| " Loaned Inter't | | | | | | | | | | | | | | | | | | | | | | | | | | | | | |
| Account of Episcopal Fund..... | 3,000 00 | | | | | | | | | | | | | | | | | | | | | | | | | | | | |
| Balance to Credit | 182 50 | | | | | | | | | | | | | | | | | | | | | | | | | | | | |
| \$18,411 50 | | | | | | | | | | | | | | | | | | | | | | | | | | | | | |
| | \$ c. | | | | | | | | | | | | | | | | | | | | | | | | | | | | |
| By Balance on hand at end of 6th year.. | 857 50 | | | | | | | | | | | | | | | | | | | | | | | | | | | | |
| By Cash, Debentures matured | 10,880 00 | | | | | | | | | | | | | | | | | | | | | | | | | | | | |
| " repaid Interest | | | | | | | | | | | | | | | | | | | | | | | | | | | | | |
| Acc't, for borro'd, during 3rd year . | 3,474 00 | | | | | | | | | | | | | | | | | | | | | | | | | | | | |
| " repaid by Int't | | | | | | | | | | | | | | | | | | | | | | | | | | | | | |
| Acc't for borro'd during last year. | 3,200 00 | | | | | | | | | | | | | | | | | | | | | | | | | | | | |
| \$18,411 50 | | | | | | | | | | | | | | | | | | | | | | | | | | | | | |

APPENDIX.

| <i>Dr.</i> | COMMUTATION FUND INTEREST. | <i>Cr.</i> |
|-----------------------|----------------------------|--------------------------|
| | \$ c. | \$ c. |
| To Paid Salaries..... | 14,623 60 | By Balance at end of 6th |
| “ Capital Acc't | | year..... |
| for money borro'd | 6,674 00 | By Cash, Interest on In- |
| “ Gore Bank for | | vestments..... |
| collecting..... | 33 96 | “ on acc't City |
| “ Gore Bank for | | of Hamilton costs |
| discount..... | 124 43 | |
| “ Accrued Int'st | 102 00 | |
| “ Mission Fund | 500 00 | |
| Balance to Credit | 714 12 | |
| | \$22,772 11 | \$22,772 11 |

| <i>Dr.</i> | EPISCOPAL FUND CAPITAL. | <i>Cr.</i> |
|------------------------|-------------------------|--------------------------|
| | \$ c. | \$ c. |
| To Paid for Investm'ts | 3,207 00 | By Balance at end of 6th |
| | | year..... |
| | | *By Cash from Invest'ts |
| | | “ Donation from |
| Balance to Credit | 8 74 | J. Hamilton, Esq |
| | \$3,215 74 | \$3,215 74 |

* This includes \$24, cash, received from Toronto on account of \$3,024 due on the death of the late Archdeacon Stuart; the \$3,000 was paid in Debentures.

APPENDIX.

25

Dr.

EPISCOPAL FUND INTEREST.

Cr.

| | \$ c. | | \$ c. |
|------------------------|-------------------|--------------------------|-------------------|
| To P'd Bishop of Huron | 2,400 00 | By Balance at end of 6th | |
| " Law expenses .. | 63 92 | year | 14 72 |
| " Insurance..... | 65 50 | By Cash, Interest from | |
| " Repairs..... | 21 45 | Investments | 2,415 70 |
| " Taxes | 25 67 | " Loan from Com- | |
| " Accrued Inter'st | 3 00 | mutation Fund.. | 3,000 00 |
| " Repaid Gore B'k | 2,800 00 | | |
| Balance to Credit | 50 88 | | |
| | <u>\$5,430 42</u> | | <u>\$5,430 42</u> |

Dr.

BALANCES.

Cr.

| | \$ c. | | \$ c. |
|----------------------|----------------|-------------------------|-------------------|
| Gen. Pur. Land | 14 24 | General Purposes Fund | 1,086 73 |
| Dunwich Trust..... | 27 14 | Mission Fund | 414 43 |
| | <u>\$41 38</u> | Widows & Orphans' F'd | 721 07 |
| | | Depository Fund | 346 61 |
| | | M. F. & Students' Land | 67 06 |
| | | Wardsville Trust..... | 16 69 |
| | | Huntingford Trust | 3 04 |
| | | Commutat'n F. Capital. | 182 50 |
| | | " " Interest | 714 12 |
| | | S. P. C. K..... | 904 84 |
| | | Episcopal Fund Capital. | 8 74 |
| | | " " Interest | 50 88 |
| | | | <u>\$4,516 71</u> |
| | | Less Debit..... | 41 38 |
| | | Balance on hand | <u>\$4,475 33</u> |

THE SECRETARY of the CHURCH SOCIETY, in account

FOR THE SEVENTH YEAR,

DR. RECEIPTS.

| | |
|--|------------|
| By Balance at end of 6th year..... | \$4,730 43 |
| To Cash on account of General Purposes Fund, | \$4,158 70 |
| " " Mission Fund..... | 2,279 74 |
| " " Widows & Orphans' F'd | 555 36 |
| " " Depository Fund | 5 00 |

Income from the Diocese during the year..... 6,998 80

INCOME FROM INVESTMENTS AND SOCIETIES.

| | |
|---|----------|
| To Cash, Mission Fund Interest on Investments | 74 05 |
| " " from Commutation F'd | |
| Interest | 500 00 |
| To Cash, Mission Fund, S. P. G. Bills | 5,833 32 |
| To Cash, W. & O.s' Fund Int't on Investments | 1,109 32 |
| " " from Gen. Pur. F'd | 400 00 |
| " Depository Fund Sales..... | 650 94 |
| " S.P.C.K. F'd, for Building Churches | 934 83 |

Income from Dividends, Societies, &c. 9,502 46

ON ACCOUNT OF INVESTMENTS.

| | |
|--|--------|
| To Cash, General Purposes Land Account.... | 476 72 |
| " Mission F'd & Students' Inv't Lands | 587 55 |
| " Widows & Orphans' Fund..... | 854 00 |

On account of Investments..... 1,918 27

TRUST FUNDS.

| | |
|--------------------------------------|-----------|
| To Cash, Wardsville Trust..... | 55 10 |
| " Dunwich " | 21 00 |
| " Huntingford " | 2,015 54 |
| " Commutation Fund Capital..... | 17,554 00 |
| " Commutation Fund Interest | 22,708 41 |
| " Episcopal Fund Capital..... | 3,210 58 |
| " Episcopal Fund Interest | 5,415 70 |

50,980 33

\$74,130 29

with the CHURCH SOCIETY of the DIOCESE of HURON.

ENDING MAY 15TH, 1865.

| P A Y M E N T S . | CR. |
|---|-------------|
| By Paid on account General Purposes Fund... | \$4,008 87 |
| “ “ Mission Fund..... | 9,110 40 |
| “ “ Widows & Orphans' Fund | 2,406 45 |
| “ “ Depository Fund..... | 697 26 |
| “ “ Gen. Pur. Land Account | 598 96 |
| “ “ M. F. & St. Land Account | 770 35 |
| “ “ S. P. C. K. Fund..... | 823 99 |
| | \$18,416 28 |
| T R U S T F U N D S . | |
| By Paid, Wardsville Trust | 93 90 |
| “ Tyrconnell “ | 258 75 |
| “ Huntingford “ | 2,012 50 |
| “ Commutation Fund Capital..... | 18,229 00 |
| “ Commutation Fund Interest | 22,057 99 |
| “ Episcopal Fund Capital..... | 3,207 00 |
| “ Episcopal Fund Interest..... | 5,379 54 |
| | 51,238 68 |
| | 69,654 96 |
| Balance on hand..... | 4,475 33 |
| | \$74,130 29 |

We, the undersigned, have audited the Accounts of the Church Society Books for the year ending May 15, 1865, and found them correct, as above, having a balance in Bank and cash on hand of Four Thousand Four Hundred and Seventy-five Dollars and Thirty-three Cents.

London, June 16th, 1865.

T. H. BUCKLEY, }
A. G. SMYTH, } AUDITORS.

INVESTED FUNDS.

WIDOWS' & ORPHANS' FUND.

| | |
|---|-------------|
| Twenty-five Shares in Middlesex Building Society, paid... | \$2,651 02 |
| County of Middlesex Debentures | 8,700 00 |
| City of London Debentures | 2,000 00 |
| Township of Malahide Debentures | 1,700 00 |
| Rev. T. Green's Mortgage | 400 00 |
| Rev. J. C. Gibson's Bond, secured by Assignment of Life Policy | 300 00 |
| Forty-eight Shares in Upper Canada Bank | 1,440 00 |
| Seventy-eight Shares in British American Assurance Co.. | 1,935 00 |
| | \$19,126 02 |

MISSION FUND & STUDENTS FUND.

| | |
|------------------|------------|
| Debentures | \$800 00 |
| Mortgages | 1,003 75 |
| | \$1,803 75 |

GENERAL PURPOSES LAND.

| | |
|------------------|------------|
| Debentures | 1,780 00 |
| Mortgages | 1,649 00 |
| | \$3,429 00 |

TRUST FUNDS.

COMMUTATION FUND.

| | |
|------------------|--------------|
| Debentures | \$273,289 00 |
|------------------|--------------|

EPISCOPAL FUND.

| | |
|-------------------------------------|-------------|
| Debentures, Mortgages, Leases | \$40,708 97 |
|-------------------------------------|-------------|

WARDSVILLE TRUST.

| | |
|--|--------|
| Debentures and balance of Mortgage | 210 00 |
|--|--------|

DUNWICH TRUST.

| | |
|--|----------|
| Debentures and balance of Mortgage | 1,496 00 |
|--|----------|

HUNTINGFORD TRUST.

| | |
|-----------------|----------|
| Debenture | 2,300 00 |
|-----------------|----------|

GRANTS FROM THE GENERAL PURPOSES FUND
DURING THE SEVENTH YEAR.

| BOOKS FOR SUNDAY SCHOOLS AND SERVICE BOOKS. | |
|---|----------|
| Rev. W. Bettridge | 9 84 |
| " G. J. R. Salter | 5 00 |
| " G. Keys | 13 07 |
| " F. G. Elliott | 18 09 |
| " G. J. Low | 7 20 |
| " E. Softley | 6 50 |
| " A. E. Miller | 4 00 |
| " J. P. DuMoulin | 19 81 |
| " W. Davis | 7 95 |
| " Dr. Caulfeild | 21 04 |
| " S. Harris | 2 50 |
| " H. J. Evans | 2 36 |
| " J. S. Baker | 4 00 |
| " J. Carmichael | 7 18 |
| " J. Hurst | 4 50 |
| " J. Hutchinson | 11 04 |
| " Dr. Schulte | 2 00 |
| " J. P. Hineks | 5 17 |
| " J. Smythe | 5 70 |
| " D. Armstrong | 13 84 |
| " W. Watson | 10 41 |
| " F. W. Sandys | 8 30 |
| " Dr. Townley | 1 44 |
| " E. L. Elwood | 2 34 |
| | \$193 28 |
| CHURCHES. | |
| All Saints, Windsor | 60 00 |
| Walkerton | 100 00 |
| Trinity, Onondaga | 100 00 |
| Church Ascension, Paisley | 100 00 |
| Dawn Mills | 100 00 |
| St. Paul's, Southampton | 100 00 |
| Mount Forest | 50 00 |
| Trinity, Mooretown | 50 00 |
| Crosshill | 100 00 |
| | \$760 00 |
| St. Mary's, Warwick, for taxes on Glebe | 48 32 |
| | \$808 32 |
| PARSONAGE. | |
| St. John's, Eastwood | 50 00 |
| | \$858 32 |

GRANTS FROM THE MISSION FUND DURING THE SEVENTH YEAR.

| S. P. G. MISSIONARIES. | |
|---|-----------|
| Rev. J. P. Curran..... | \$ 400 00 |
| “ T. E. Sanders..... | 200 00 |
| “ J. Hutchinson..... | 200 00 |
| “ W. B. Rally..... | 200 00 |
| “ H. F. Mellish..... | 200 00 |
| “ D. Armstrong..... | 200 00 |
| “ J. Carmichael..... | 200 00 |
| “ S. Tighe..... | 200 00 |
| “ J. P. Hincks..... | 200 00 |
| “ W. Clotworthy.... | 200 00 |
| “ T. C. DesBarres.. | 200 00 |
| “ S. B. Kellogg..... | 200 00 |
| “ R. Fletcher..... | 200 00 |
| Late Rev. R. A. Montgomery, and Rev. S. Harris..... | 200 00 |
| Rev. E. E. Newman..... | 200 00 |
| “ J. P. Wright..... | 200 00 |
| “ J. S. Baker..... | 200 00 |
| “ W. B. Evans..... | 200 00 |
| “ J. Schulte..... | 200 00 |
| “ A. S. Falls..... | 200 00 |
| “ G. Keys..... | 200 00 |
| “ S. DuBourdieu.... | 200 00 |
| “ E. Softley..... | 200 00 |
| “ R. S. Cooper..... | 200 00 |
| “ A. E. Miller..... | 200 00 |
| “ S. H. Phillips..... | 200 00 |
| “ W. Davis..... | 200 00 |
| “ G. J. Low..... | 200 00 |
| “ W. Green..... | 200 00 |
| | 6000 00 |

S. P. G. Bills 5833 32
 From M. Fund\$ 166 68

| SALARIES, | |
|-------------------------|-----------|
| Rev. J. Schulte..... | 100 00 |
| “ J. Hutchinson..... | 200 00 |
| “ W. H. Saythe.... | 25 00 |
| “ A. E. Miller..... | 150 00 |
| “ S. Tighe..... | 100 00 |
| “ J. T. Wright..... | 58 25 |
| “ R. J. Roberts..... | 75 00 |
| “ J. Sims..... | 100 00 |
| “ A. S. Falls..... | 50 00 |
| “ R. S. Cooper..... | 75 00 |
| “ S. Harris..... | 100 00 |
| Late Rev. A. Potts..... | 25 00 |
| Rev. T. E. Sanders.... | 100 00 |
| “ T. C. DesBarres.. | 200 00 |
| “ G. Keys..... | 200 00 |
| “ W. Davis..... | 75 00 |
| “ E. Softley..... | 100 00 |
| “ H. Caulfeild..... | 50 00 |
| “ G. J. Low..... | 75 00 |
| “ E. E. Newman..... | 100 00 |
| | \$1956 25 |

OUTFIT AND EXPENSES.

| | |
|---|----------|
| Rev. W. Green..... | 100 00 |
| “ G. J. Low..... | 100 00 |
| “ H. J. Evans..... | 100 00 |
| Mr. J. G. Davis (Exp.).. | 50 00 |
| Rev. A. E. Miller..... | 10 00 |
| “ J. S. Baker..... | 10 00 |
| “ S. H. Phillips.... | 10 00 |
| Missionary expenses by order of the Bishop .. | 38 55 |
| | \$418 55 |

INDIAN SCHOOLMASTERS, ETC.

| | |
|---|----------|
| Mr. H. C. Hogg, Schoolmaster..... | 200 00 |
| Schoolmaster, per Rev. A. H. R. Mulholland. | 200 00 |
| Schoolmaster, per Rev. A. Jamieson..... | 200 00 |
| W. Doxtator, Interpreter | 50 00 |
| J. Nichol, “ | 50 00 |
| Rev. H. P. Chase (Exp.).. | 35 60 |
| | \$735 60 |

COLLECTIONS FOR THE SEVENTH YEAR,

FROM MAY 15TH, 1864, TO MAY 15TH, 1865.

| COUNTY OF MIDDLESEX. | | COLLECTIONS. | | | | | | | |
|----------------------|--|--|----------------------------------|--------------------|-----------------------|---------------------------|---------------------|--------|--------|
| Parish or Mission. | Clergymen. | Church or Congregation. | Mem. Sub. and P. A. collections. | July Mission Fund. | October Mission Fund. | Jan'y Widows and Orphans. | April Mission Fund. | TOTAL. | |
| London City.. | The Bishop, Rector..... | } St. Paul's Cathedral. | \$ cts. | | | | | | |
| | Rev. John McLean, M. A., Curate..... | | 461 30 | 48 00 | 50 00 | 60 00 | 37 75 | 637 05 | |
| | Rev. Benj. Bayly, A. B., Assistant Curate..... | | | | | | | | |
| | Rev. G. M. Innes | | Christ Church..... | 78 32 | 13 50 | 16 51 | 17 61 | 15 66 | 141 60 |
| | Ven. I. Hellmuth, D.D.... | } St. John's Chapel.. | 38 10 | | | 6 55 | 5 73 | 50 38 | |
| | Rev. H. Halpin, A. M..... | | | | | | | | |
| | London To'ship | Ven. C. C. Brough, A. M., Rector | } St. John's | 140 36 | 6 86 | 3 22 | 3 25 | 6 87 | 3 31 |
| | | Rector | | 20 75 | 3 00 | 1 00 | 1 00 | 3 00 | 192 62 |
| | | Rev. H. Caulfield..... | } St. George's..... | 31 45 | 5 08 | 4 30 | 4 42 | 4 30 | 3 60 |
| | | | | 5 18 | 2 14 | 1 86 | 2 62 | 1 65 | 1 62 |
| 19 80 | | | | 3 49 | 2 81 | 1 45 | | 1 62 | |
| | West McGillivray.... | | | 1 30 | | | | | |

APPENDIX.

| | | | | | | | |
|----------------|---|---------|-------|--------|--------|--------|---------|
| Delaware | | 20 77 | 5 75 | 9 61 | 5 50 | 6 35 | 78 88 |
| Lambeth | Vacant | 5 00 | 2 25 | | | | |
| | | 2 87 | | | | | 96 33 |
| | | 13 97 | 2 06 | 1 99 | | 2 37 | |
| | | 9 55 | 2 90 | 1 14 | 60 | 1 15 | |
| | | 15 70 | 6 67 | 1 84 | 2 76 | 3 21 | |
| Adelaide | Rev. A. S. Falls, A.B., Rector | | 3 28 | 28 | 30 | 97 | 127 01 |
| Métcalfe. | | 27 63 | 7 45 | 2 74 | 50 | 1 75 | |
| | | 16 65 | 2 35 | 3 40 | 3 10 | 2 55 | 62 48 |
| | | 24 87 | 4 00 | 3 05 | 2 83 | 2 20 | |
| | | 12 93 | 2 46 | 1 40 | 65 | 1 00 | |
| | | 20 90 | | 5 35 | 5 12 | 2 60 | |
| | | 18 52 | 4 13 | 1 39 | 1 08 | 1 36 | 66 24 |
| | | 14 96 | 5 00 | 1 21 | 1 26 | 1 63 | |
| | | 5 00 | | 96 | 2 19 | 62 | 1571 28 |
| | | 16 05 | 7 27 | 1 23 | 55 | 1 64 | |
| | | 3 67 | 2 62 | 62 | 50 | 90 | |
| | | 8 60 | 4 75 | 1 40 | 1 25 | 2 17 | |
| | | 7 55 | | 75 | 41 | 40 | 61 89 |
| | | 1040 45 | 83 51 | 114 35 | 102 74 | 129 25 | |
| | | 48 53 | 6 50 | 1 15 | | 3 42 | 38 25 |
| | | 21 25 | 7 00 | 2 00 | 2 00 | 4 00 | |
| | | 23 94 | 10 49 | 3 90 | 4 90 | 8 00 | 101 35 |
| | | 32 56 | 3 40 | 1 73 | 3 11 | 2 48 | |
| | | 43 26 | 6 29 | 1 06 | 2 13 | | 63 24 |
| | | | 3 85 | 2 07 | 1 10 | | |
| | | 169 54 | 37 53 | 11 91 | 11 48 | 18 53 | 264 73 |

COUNTY OF ESSEX.

| | | |
|-----------------|---------------------------|---------------------------|
| Amherstburg.. | Rev. F. Mack, Rector..... | Christ Church..... |
| Sandwich..... | Rev. F. G. Elliot..... | St. John's..... |
| Windsor..... | Rev. J. Hurst..... | All Saints..... |
| Colchester..... | | Irish Settlement..... |
| Kingsville..... | Rev. R. Fletcher..... | St. John's..... |
| | | St. John's the Evang..... |

COLLECTIONS FOR SEVENTH YEAR FROM MAY 15, 1864, TO MAY 15, 1865.

| COUNTY OF BRANT. | | COLLECTIONS. | | | | | | TOTAL. | |
|-------------------------|--------------------------|------------------------|---------------------------------|----------------------|--------------------|-----------------------|----------------------------|--------|---------------------|
| Parish or Mission. | Clergymen. | Congregations. | Mem. Sub. and P.A. Collections. | Collec'n at Meet'gs. | July Mission Fund. | October Mission Fund. | Jan'y Widows and Orphan's. | | April Mission Fund. |
| Brantford..... | Rev. J. C. Usher..... | Grace Church..... | 69 75 | 5 00 | 10 00 | 16 00 | 19 26 | 13 02 | 133 03 |
| Paris..... | Rev. A. Townley, D.D.... | St. James..... | 56 45 | 5 35 | 5 00 | 5 00 | 5 20 | 5 30 | 82 30 |
| Burford..... | Rev. J. Padfield..... | Trinity..... | 35 66 | 6 32 | 2 50 | 2 80 | 5 00 | 3 84 | 78 50 |
| | | Wcir's Schoolhouse.. | 11 75 | 1 78 | 2 50 | 2 55 | 2 05 | 1 75 | |
| Mt. Pleasant... | Rev. W. Clotworthy..... | All Saints..... | 9 75 | 2 30 | 1 00 | | | 85 | 34 92 |
| Onondaga..... | Vacant..... | St. Marys, Gainsville | 19 42 | 70 | | | | 90 | |
| Indians on Grand River | Rev. A. Nelles..... | Trinity..... | 5 00 | 4 00 | | | | | 9 00 |
| | Rev. A. Elliot..... | Mohawk & Tuscarora | 95 94 | | | | | | 95 94 |
| | Rev. R. J. Roberts..... | | | | | | | | |
| COUNTY OF PERTH. | | | | | | | | | |
| Stratford..... | Rev. E. Patterson, B.A.. | St. James'..... | 303 72 | 25 45 | 21 00 | 26 35 | 31 51 | 25 66 | 433 69 |
| St. Mary's..... | Rev. J. Smythe, M.A.... | St. James'..... | 57 25 | 7 60 | 6 20 | 6 50 | 7 40 | 7 05 | 92 00 |
| Mitchell..... | Rev. W. B. Rally, M.A.. | Trinity..... | 52 25 | 8 50 | 7 00 | 4 00 | 7 70 | 5 25 | 84 70 |
| | | St. Paul's..... | 16 50 | 5 00 | 3 00 | 3 00 | 2 00 | 2 00 | 31 50 |
| Kirkton..... | Rev. E. E. Newman..... | Trinity, Prospect Hill | 29 60 | 3 70 | 1 30 | 1 30 | 1 98 | 1 13 | 87 65 |
| | | Shipley..... | 42 44 | 2 62 | 1 11 | | 1 90 | 57 | |
| Wallace and Howich..... | Rev. A. E. Miller..... | Town Plot, Howich.. | 17 34 | 3 76 | 1 06 | 70 | 50 | 50 | |
| | | Leachville..... | 11 38 | | 1 12 | 70 | 1 35 | 43 | |
| | | Listowell..... | 8 06 | 4 25 | 2 02 | 1 03 | 2 21 | 34 | 102 80 |
| | | McDermitt's..... | 27 17 | 2 78 | 1 30 | 1 00 | 1 00 | 1 00 | |
| Millbank..... | Rev. G. J. Low..... | Millbank..... | 23 97 | 4 57 | | | | | |
| | | Crosshill..... | 6 75 | 2 80 | | 3 11 | 2 40 | 2 37 | 51 87 |
| | | | 301 51 | 45 58 | 25 11 | 24 40 | 31 17 | 22 75 | 450 52 |

| | | | | | |
|----------------|--------|-------|-------|-------|--------|
| Millbank | 5 75 | 2 80 | 3 06 | 2 10 | 1 45 |
| Rev. G. J. Low | 301 51 | 45 58 | 25 11 | 24 40 | 31 17 |
| Croskill | | | | | 22 75 |
| | | | | | 450 52 |

COUNTY OF BRUCE.

| | | | | | | | | | | | |
|-------------|--------------------------|--------|-------|-------|---------|-------|-------|-------|-------|-------|--------|
| Southampton | Rev. J. P. Curran | 40 00 | 3 00 | | | | | | | 2 10 | 50 38 |
| | { St. Paul's Church... | 3 78 | 3 78 | | | | | | | 1 50 | |
| | { Christ's Ch., Arran... | 3 97 | 3 97 | 1 00 | 2 00 | | | | | 2 17 | |
| Kincardine | Rev. S. Tighe, A.B. | 39 64 | 2 00 | 60 25 | 30 59 | | | | | 59 | 62 84 |
| | { All Saint's | | 3 50 | 90 60 | 1 00 82 | | | | | 82 | |
| | { St. John's, Bervie... | | 3 50 | 90 78 | 38 92 | | | | | 82 | |
| | { St. Luke's, Pine River | 19 85 | 2 15 | 78 83 | 48 40 | | | | | 40 | |
| | { Walkerton..... | 15 65 | 2 55 | 97 54 | 1 00 45 | | | | | 45 | 51 47 |
| Walkerton | Rev. E. Softley | 2 45 | | | | | | | | | |
| | { Kidds' | | | | | | | | | | |
| | { Dobney's | | | | | | | | | | |
| | { Paisley | 4 75 | 2 91 | 3 00 | | | | | | 94 | 70 |
| | { Pinkerton | | | | | | | | | 45 | 17 |
| | { Bearman's | 3 30 | | | | | | | | 65 | |
| | { Eckford Schoolhouse | 3 38 | | | | | | | | 63 | 50 |
| | { Townline, Brant..... | | | | | | | | | 43 | 52 |
| | { 16th Con., Greenock | | | | | | | | | 24 | 50 |
| Paisley | Rev. R. S. Cooper | 129 02 | 23 86 | 11 00 | 3 60 | 9 04 | 11 24 | | | | 187 76 |

COUNTY OF KENT.

| | | | | | | | | | | | |
|----------|-------------------------|--------|-------|---------|-------|-------|-------|-------|-------|-------|--------|
| Chatham | Rev. F. W. Sandys, D.D. | 78 15 | 12 00 | 6 50 | 10 00 | 15 00 | 8 00 | | | | 129 65 |
| Howard | Rev. A. Lampman, B.A. | 56 16 | | 2 31 | 90 65 | 68 | 1 42 | | | | 70 83 |
| | { Morpeth | | 6 50 | 96 2 00 | 3 15 | 2 50 | | | | | |
| | { Dresden | 15 12 | 4 25 | 3 08 | 3 25 | 3 45 | 2 60 | | | | 55 22 |
| | { Dawn Mills | 9 50 | 3 15 | 3 17 | 2 80 | 2 00 | 2 71 | | | | |
| | { Blenheim | 114 75 | 5 17 | | 45 | | | | | | |
| | { Rond Eau | | | | | | | | | | |
| | { Ralsigh | | | | 2 61 | 1 52 | 1 25 | | | | |
| | { Little's Schoolhouse | | | | | 1 37 | 85 | | | | 233 86 |
| | { Tilbury East | 35 57 | | | 3 44 | 88 | 1 71 | | | | |
| | { Tilbury West | | 5 15 | | 1 94 | 1 73 | 1 45 | | | | |
| | { St. John's, Mersea... | 29 27 | 5 63 | | 4 12 | 2 28 | 3 46 | | | | |
| | { Romney | | | | 94 | 1 07 | 28 | | | | |
| Blenheim | Rev. W. Davis | 338 52 | 41 85 | 16 02 | 33 05 | 33 75 | 26 37 | | | | 489 56 |

COLLECTIONS FOR SEVENTH YEAR FROM MAY 15, 1864, TO MAY 15, 1865.

| COUNTY OF HURON. | | COLLECTIONS. | | | | | | | TOTAL. |
|------------------------|--------------------------|---------------------------------|---------------------------------|----------------------|--------------------|-----------------------|---------------------------|---------------------|--------|
| Parish or Mission. | Clergymen. | Congregations. | Mem. Sab. and P.A. Collections. | Collec'n at Meet'gs. | July Mission Fund. | October Mission Fund. | Jan'y Widows and Orph'ns. | April Mission Fund. | |
| Goderich | Rev. E. L. Elwood, A.M. | St. George's | 70 65 | 14 00 | 17 30 | 19 78 | 35 40 | 13 66 | 170 79 |
| Clinton | Rev. J. Carmichael | St. Paul's | 27 20 | 6 00 | 7 00 | 8 00 | 5 00 | 6 00 | 59 20 |
| Holmes' Hill | Rev. C. C. Johnson | { St. John's | 18 00 | 1 85 | 2 40 | 2 90 | 1 50 | | 88 95 |
| | | { St. Peter's, Summerhill | 13 41 | 3 30 | 1 10 | 3 38 | 1 10 | 2 00 | |
| | | { Seaforth | 21 25 | 7 25 | | 3 80 | 2 89 | 2 82 | |
| | | { Trinity | 19 72 | 3 40 | 2 09 | 3 00 | 2 60 | 2 25 | |
| | | { St. James | 11 93 | | 1 14 | 78 | 60 | 85 | |
| Bayfield | Rev. S. DuBourdien | { Yarna | 13 21 | 2 90 | 86 | 92 | 1 06 | 1 47 | 93 51 |
| | | { Goshen Line | 15 25 | | 82 | 80 | | 53 | |
| | | { Sanble Line | 6 25 | | 54 | | | | |
| Exeter | Vacant | { Exeter | | 6 25 | 7 38 | 3 30 | | | 19 73 |
| | | { St. Patrick's | | 1 25 | 87 | 68 | | | |
| | | { St. James | 30 93 | 1 21 | 4 67 | 5 31 | 6 25 | 3 12 | |
| Biddulph | Rev. T. E. Sanders | { Ireland | 4 10 | | | | | | 105 67 |
| | | { Lucan | 27 75 | 4 00 | 2 07 | 1 08 | 1 37 | 3 72 | |
| | | { Neill's | 5 77 | | 1 26 | 1 12 | 78 | 1 16 | |
| | | { St. Paul's | 17 11 | 5 37 | 2 06 | | | | |
| | | { Christ Ch., St. Helen's | | | 1 11 | | | | |
| | | { Darnin's | | | 44 | | | | |
| Dungannon | Vacant | { Ashfeld, Johnson's | | | 53 | | | | 29 48 |
| | | { Dogherty | | | 1 38 | | | | |
| | | { Young's | | | 1 20 | | | | |
| Kinloss & Culr's | Vacant | { Kinloss | | | | | | | 567 33 |
| | | | 302 53 | 56 78 | 56 50 | 54 85 | 59 09 | 37 58 | |

COUNTY OF HURON.

APPENDIX.

| | | | | | | |
|--------|-------|-------|-------|-------|-------|--------|
| 302 53 | 56 78 | 56 50 | 54 85 | 59 09 | 37 58 | 567 33 |
|--------|-------|-------|-------|-------|-------|--------|

COLLECTIONS.

| | | | | | | |
|--------|-------|-------|-------|--------|-------|--------|
| 74 10 | 5 00 | 20 00 | 21 00 | 2 0 50 | 19 35 | 189 95 |
| 57 12 | 8 72 | | | 9 00 | 7 29 | 86 83 |
| | 2 70 | | | 1 00 | 1 00 | |
| 47 92 | 8 54 | 3 84 | 2 62 | 4 75 | 3 41 | 115 57 |
| 30 00 | 6 00 | 2 46 | 1 93 | 2 45 | 1 65 | |
| 48 71 | 6 25 | 2 60 | 2 20 | 4 00 | 1 75 | 85 26 |
| | 7 00 | 1 70 | 2 00 | 2 75 | 1 70 | |
| | | 1 00 | 1 50 | 1 10 | 1 00 | |
| | 2 85 | | | 1 20 | 1 45 | |
| 11 65 | | 40 | | 45 | 60 | 26 15 |
| | | 90 | | 1 40 | 1 00 | |
| | | 1 45 | | 1 00 | 1 40 | |
| | | 1 25 | 1 50 | | | 4 65 |
| | | 1 10 | 80 | | | |
| 269 50 | 47 06 | 37 10 | 33 55 | 49 60 | 41 60 | 478 41 |
| 44 85 | 3 06 | 2 72 | 3 25 | 9 30 | 4 00 | 74 70 |
| 5 22 | | | | | | |
| 23 85 | 4 80 | 3 47 | 2 85 | 3 52 | 2 50 | 59 76 |
| | 1 44 | 1 26 | 75 | 64 | | |
| 11 44 | 1 22 | 90 | 53 | 59 | | |
| 13 04 | 3 14 | 1 00 | 47 | 54 | 44 | 40 32 |
| 3 35 | 2 45 | 95 | 40 | 50 | 54 | |
| 2 95 | 1 32 | 15 | 63 | 51 | 55 | |
| 4 00 | 1 89 | 25 | 35 | 45 | 45 | |
| 3 15 | 1 00 | 50 | 29 | 90 | 91 | 34 23 |
| 3 90 | | 21 | 37 | 85 | 53 | |
| 13 10 | | 45 | 42 | 165 | 80 | |
| 3 17 | | 57 | 42 | 60 | 44 | |
| 132 02 | 20 32 | 12 43 | 10 73 | 22 35 | 11 16 | 209 01 |

COUNTY OF OXFORD.

| | | |
|------------|-------------------------|-----------------------|
| Woodstock | Rev. W. Bettridge, B.D. | St. Paul's |
| Ingersoll | Rev. J. P. Hincks | St. James' |
| East Zorra | Rev. F. D. Fauquier | Trinity, Beachville |
| Eastwood | Rev. S. B. Kellogg | Christ Church |
| Dereham | Rev. A. Fisher | Trinity |
| Princeton | Vacant | St. John's |
| | | East Oxford |
| | | Innerkip |
| | | St. Charles', Dereham |
| | | Tilsonburg |
| | | Culloden |
| | | Middleton Centre |
| | | Princeton |
| | | Drumbo |

COUNTY OF GREY.

| | | |
|----------------------|--------------------------|-----------------------|
| Owen Sound | Rev. A. H. R. Mulholland | St. George's |
| Durham | Rev. W. B. Evans, B.A. | St. James', Derby |
| Meaford | Rev. J. Hutchinson | St. Paul's, Holland |
| Sullivan and Holland | Rev. G. Keys | Trinity, Durham |
| | | Allan Park |
| | | Egremont |
| | | Christ Church |
| | | St. George's, Clarkg. |
| | | Trinity, Collingwood |
| | | Euphrasia |
| | | Sullivan, St. John's |
| | | " Grace Church |
| | | Williamsford |
| | | St. Marks, Holland |

COLLECTIONS FOR SEVENTH YEAR FROM MAY 15, 1864, TO MAY 15, 1865.

| COUNTY OF LAMBERTON. | | COLLECTIONS. | | | | | | | TOTAL. |
|----------------------|----------------------------|--|----------------------------------|----------------------------------|----------------------------------|----------------------------------|----------------------------------|---------------------------------|--------------------------|
| Parish or Mission. | Clergymen. | Congregations. | Mem. Sub. and P.A. Collections. | Collec'n at Meet'gs. | July Mission Fund. | October Mission Fund. | Jan'y Widows and Orph'ns. | April Mission Fund. | TOTAL. |
| Sarnia | Rev. G. J. R. Salter, M.A. | { St. George's..... { London Road..... | 75 25 2 75 | 25 00 2 75 | 9 00 1 25 | 11 00 1 70 | 15 50 1 50 | 11 30 | 154 25 |
| Florence..... | Rev. J. Gunne..... | { St. Matthew's..... { St. John's, Anghrim. { Thamesville..... { Kent Bridge..... | 64 82 15 14 8 00 17 50 | 6 00 4 50 4 12 3 38 | 3 80 2 70 3 70 3 05 | 4 00 2 70 | 4 00 2 00 | 3 00 | 149 71 |
| Warwick..... | Rev. J. C. Gibson, B.A.. | { St. Mary's..... { St. Paul's, Wisbeach. { St. James, Brooke.. | 62 34 | 3 51 4 52 6 85 | 1 38 1 38 1 40 | 1 46 1 98 1 11 | 1 24 95 2 04 | 1 21 77 | 94 47 |
| Moore..... | Rev. D. Armstrong..... | { Christ Ch., Corunna. { St. Mary's, Froomfield | 8 70 28 29 | 3 00 10 00 | 1 00 1 50 | 3 00 1 50 | 1 00 1 00 | 1 90 2 00 | 88 72 |
| Enniskillen... | Rev. J. S. Baker..... | { Wyoming..... { Oil Springs..... { St. George's..... { Erroll..... | 21 58 12 25 17 75 34 94 | 13 00 9 00 3 00 3 00 | 2 00 2 00 2 00 37 30 | 1 25 1 50 1 50 50 20 | 1 00 3 00 3 00 | 1 25 1 75 3 25 | 67 00 |
| Hillsboro..... | Rev. S. H. Phillips..... | { St. John's Ch., Perch, { Christ Ch., Forest.. | 4 50 4 04 | 3 00 3 00 | 24 94 | 35 | | | 79 94 |
| Walpole Island | Rev. A. Jamieson..... | { Widder..... { Arkona..... | 8 96 5 00 | 1 40 3 00 | 1 43 52 | 65 | | | 20 00 |
| Sombra..... | Rev. H. P. Chase..... | { Walpole Island..... { Sarnia Indians..... { Chippewa "..... { Wallaceburgh..... | 23 75 6 22 21 35 449 68 | 1 82 110 15 | 38 91 | 31 50 | 33 23 | 2 50 46 26 | 32 47 23 17 709 73 |

| | | | | | |
|--------|--------|-------|-------|-------|--------|
| 6 22 | 1 82 | 31 50 | 33 23 | 46 26 | 23 17 |
| 21 35 | 1 82 | 31 50 | 33 23 | 46 26 | 709 73 |
| 449 68 | 110 15 | 38 91 | 31 50 | 33 23 | 46 26 |

COLLECTIONS.

| | | | | | | |
|--------|-------|-------|-------|-------|-------|--------|
| 49 95 | 13 78 | 11 15 | 16 11 | 15 14 | 31 59 | 195 04 |
| 22 50 | 3 07 | 6 76 | 5 28 | 9 56 | 10 15 | 24 88 |
| 20 80 | 4 08 | | | | | 79 93 |
| 39 85 | 13 38 | 7 00 | 7 00 | 5 70 | 7 00 | 10 00 |
| 5 00 | | 1 00 | | | | 3 62 |
| | | 4 00 | | | | 35 75 |
| 1 00 | 1 47 | 1 15 | | | | |
| 19 50 | 5 80 | 2 22 | 2 22 | 1 85 | 1 19 | |
| | | 1 00 | 63 | 35 | 1 21 | |
| 158 60 | 41 58 | 34 06 | 31 24 | 32 60 | 51 14 | 3 9 22 |
| 97 91 | 8 25 | 7 52 | 9 50 | 10 70 | 11 65 | 145 53 |
| 30 25 | 5 43 | 12 00 | 15 50 | 22 00 | 16 47 | 101 65 |
| | | | 3 45 | | 4 55 | 8 00 |
| | 5 64 | 2 50 | 2 00 | 3 68 | 76 | |
| 70 82 | 9 50 | 1 50 | 1 33 | 1 07 | 2 00 | 109 15 |
| | | | 3 67 | 1 66 | 3 02 | |
| | 2 62 | 2 60 | 2 25 | 1 38 | | 13 55 |
| | | 1 50 | 1 75 | 2 05 | | |
| 198 98 | 31 44 | 27 02 | 39 45 | 42 54 | 38 45 | 5 7 88 |
| 254 70 | 9 30 | 12 00 | 10 95 | 11 00 | 12 50 | 310 45 |
| 32 00 | 5 55 | 2 50 | 5 42 | 5 45 | 3 54 | 54 46 |
| 59 60 | 16 00 | 3 10 | 1 50 | 3 60 | 4 00 | |
| | | 2 40 | 2 00 | 2 45 | 3 04 | 111 28 |
| 4 33 | 3 78 | 1 10 | 75 | 1 20 | 2 06 | |
| 550 63 | 34 60 | 25 50 | 20 62 | 23 70 | 25 14 | 476 19 |

COUNTY OF ELGIN.

| | | |
|-------------|------------------------------|--------------------------|
| St. Thomas | Rev. St. G. Canfield, L.L.D. | { St. Thomas |
| Pt. Stanley | Rev. W. Watson | { Christ's Ch., Westm'er |
| Tyrconnel | Rev. J. Kennedy, M.A. | { Christ's Church |
| Pt. Burwell | Rev. H. B. Jessopp, M.A. | { St. Peters |
| Aylmer | Vacant | { Trinity |
| Fingal | Rev. J. Mockridge, B.A. | { St. Luke's, Vienna |
| | | { Trinity Church |
| | | { Fingal |
| | | { Union Road |

NY F NORFOLK.

| | | |
|------------|-------------------------------|-------------------------|
| Simcoe | Rev. E. Grasset, M.A., Rec. | Trinity |
| Port Dover | Rev. M. S. Baldwin, B.A. | St. John's, Woodhouse |
| Vittoria | Rev. J. G. Mulholland, [A.M.] | St. Stephen's |
| Walsingham | Rev. W. Wood | Vittoria |
| Waterford | Rev. H. J. Evans, B.A. | { St. John's, Pt. Rowan |
| | Rev. S. Harris | { Rowan Mills |
| | | { Houghton Station |
| | | { Epiphany |
| | | { Fredericksburg |

COUNTY OF WATERLOO.

| | | |
|--------|----------------------------------|-----------------------|
| Galt | Rev. Dr. Boomer & J. P. McMillin | Trinity |
| Berlin | Rev. J. Shulte, D.D. | St. John's Evangelist |
| Wilmot | Rev. H. F. Mellish | St. James' |
| | | Christ Ch. Haysville |
| | | Shakespeare |

* This includes \$6.50 from Sunday School Children.

Statement of the Number of Churches and Stations at which each Collection was made during the Seventh Year, and the average of each Collection, leaving out Fractions.

| Collections at Meetings. | July for Mission Fund. | October for Mission Fund. | January for Widows' and Orphans' Fund. | April for Mission Fund. |
|---|---|---|--|--|
| \$599 71 121 Collections. Average \$4 95. | \$426 91 142 Collections. Average \$3 00. | \$423 56 127 Collections. Average \$3 33. | \$516 36. 132 Collections. Average \$3 91. | \$454 07. 134 Collections. Average \$3 38. |

M E M B E R S

OF

The Church Society of the Diocese of Huron.

L I F E .

The Right Reverend the Lord Bishop of Huron.

| | | |
|------------------------------|----------------------------------|--------------------------------|
| Blake, E., Q. C., Toronto | Cronyn, Mrs., London | Hunt, C., V. P., London |
| Blake, Mrs. E., Toronto | Francis, Dr., Delaware | Lawrason, L., V. P., London |
| Blake, S. H., Toronto | Francis, Mrs., Delaware | Lawrason, Mrs., London |
| Blake, Mrs. S. H., Toronto | Geddes, J. C., Dundas | Palmer, Rev. A., Guelph |
| Blake, Master W. H., Toronto | Hellmuth, Ven. I., V. P., London | Smyth, A. G., London |
| Buckley, T. H., London | | Wallbridge, Hon. L., Bellville |

INCORPORATED BY CHARTER.

| | | |
|--|--|--------------------------------------|
| Bayly, Rev. B., London | Fauquier, Rev. F. D., South Zorra | Nelles, Rev. A., Brantford |
| Becher, H. C. R., Q. C., London | Goodhue, Hon. G. J., V. P., London | Padfield, Rev. J., Burford |
| Bettridge, Rev. W., V. P., Woodstock | Gunne, Rev. J., Florence | Patterson, Rev. E., Stratford |
| Boomer, Rev. M., V. P., Galt | Jamieson, Rev. A., Walpole Island | Revell, Rev. H., Woodstock |
| Brough, Ven. C. C., V. P., London Township | Jessopp, Rev. H. B., Port Burwell | Rally, Rev. W. B., Mitchell |
| Caulfeild, Rev. St. G., V. P., St. Thomas | Johnson, Rev. C. C., Clinton | Salter, Rev. G. J. R., V. P., Sarnia |
| Deeds, Sheriff, Simcoe | Kennedy, Rev. J., Tyroconnel | Salmon, Rev. G., Simcoe |
| Dewson, Dr., Windsor | Lampman, Rev. A., Morpeth | Sandys, Rev. F. W., V. P., Chatham |
| Elliott, Rev. A., Tuscarora | Lemon, H., Brantford | Smythe, Rev. J., St. Mary's |
| Elliott, Rev. F. G., Sandwich | Mack, Rev. F., Amherstburg | Talfourd, F., Sarnia |
| Elwood, Rev. E. L., V. P., Goderich | Marsh, Rev. J. W., London | Townley, Rev. A., Paris |
| Gibson, Rev. J. C., Warwick | Monsarrat, C., London | Townley, Mrs., Paris |
| | Mulholland, Rev. A. H. R., V. P., Owen Sound | Usher, Rev. J. C., Brantford |
| | | Vidal, T. G., Sarnia |
| | | Vidal, W. P., Sarnia |

ADMITTED BY VOTE.

| | | |
|--------------------------------|---------------------------------|------------------------------|
| Armstrong, Rev. D., Mooretown | Burrows, D., Rowan Mills | Beatty, J., London |
| Awty Foljambe, Mitchell | Blackburn, S., London | Boulby, Dr., Berlin |
| Adamson, G., Oil Springs | Beard, J., Woodstock | Bryant, H., London |
| Baker, Rev. J. S., Wyoming | Baldwin, Rev. M. S., Port Dover | Baldwin, Rev. H., Mitchell |
| Barrett, T. B., Port Dover | Bentley, R., Katesville | Cowan, James, Sombra |
| Burrows, Col., R. A., Kingston | Bacchus, Stephen, Tyroconnel | Cooper, Rev. R. S., Paisley |
| Burrows, A., Rowan Mills | Blair, J., London | Craft, J. J., Galt |
| | Belcher, Rev. S., Thamesford | Cronyn, V., London |
| | | Carmichael, Rev. J., Clinton |

- Chase, Rev. H. P., Sarnia
 Clotworthy, Rev. W., Mount Pleasant
 Clark, Antrobus, Sarnia
 Crotty, H., Ingersoll
 Claris, G. T., St. Thomas
 Curran, Rev. J. P., Southampton
 Cronyn, B., London
 Cronyn, F., London
 Caister, James, South Zorra
 DuBourdieu, S., Bayfield
 Des Barres, Rev. T. C., Dorchester Station
 DuMoulin, Rev. J. P., Galt
 Dvas, J., London
 Dampier, J. L., London
 Davidson, J., Galt
 Davis, Rev. W., Round Bay
 Ebberts, H. J., Chatham
 Ellis, A., London Township
 Elliot, W., London
 Eadon, W., Sarnia
 Evans, Rev. W. B., Durham
 Evans, Rev. H. J., Port Royal
 Evans, Thomas, London
 Fisleigh, John, Mitchell
 Friselle, Sutton, East Zorra
 Farley, James, St. Thomas
 Falls, Rev. A. S., Adelaide
 Fraich, B., Dingle
 FitzGerald, Lieut.-Col., R.A., London
 Fletcher, Rev. R., Colchester
 Frank, C. W., Luonn
 Grasett, Rev. E., Simcoe
 Guest, T. B., St. Mary's
 Green, Rev. W., Sombra
 Harris, E., London
 Hamilton, J., London
 Harpur, Dr., London
 Harrison, M., St. Mary's
 Harte, D., Paris
 Herdsman, R., Onondaga
 Hicks, J., Mitchell
 Hincks, Rev. J. P., Ingersoll
 Harris, Rev. S., Simcoe
 Hill, S. C., Hillsboro
 Hodgetts, Capt., London
 Hogg, H.C., Munceytown
 Hughes, Rev. T., Dresden
 Hurst, Rev. J., Windsor
 Hutchinson, Rev. J., Meaford
 Hughes, D. J., St. Thomas
 Innes, Rev. G. M., London
 Jell, R. N., Preston
 Johnston, Dr. T., Sarnia
 Jones, E. R., Sarnia
 Jackson, M., Westminster
 Jackson, H. F. J., Berlin
 Johnson, J., London Township
 Johnston, H., Goderich
 Kingstone, A. J., Warwick
 Kennedy, Mrs., Tyroconnel
 Keys, Rev. G., Sullivan
 Kains, G. T., St. Thomas
 Kellogg, Rev. S. B., Eastwood
 Kingstone, C. J., Warwick
 Lefroy, A., Goderich
 Livingston, W., Delaware
 Lucas, G., Sarnia
 Labatt, J. K., London
 Low, Rev. G. J., Millbank
 Ledyard, E. T., London
 McCaughey, J., Ingersoll
 Marsh, L. R., Ingersoll
 Miller, J. B., St. Thomas
 Mockridge, Rev. J., Port Stanley
 Mortimer, H., Toronto
 McQueen, D., East Zorra
 McLean, Rev. J., London
 Moore, Miss, Biddulph
 Manning, R. J., London
 Mellish, Rev. H. F., Haysville
 Miller, H. J., Froomfield
 Miller, Rev. A. E., Listowell
 Macklem, Dr., Oil Springs
 Massingberd, Rev. H., London
 Meredith, J. C., London
 Mitchell, B. A., London
 Marshall, E., London Township
 Newman, Rev. E. E., St. Mary's
 Pearce, J., Tyroconnel
 Penton, J. A., Paris
 Phillips, Dr., London
 Poussett, P. J., Sarnia
 Powell, A., London Township
 Payne, R. A. K., Chatham
 Polloch, S., Goderich
 Price, S., Port Stanley
 Phillips, Rev. S. H., Hillsboro
 Pope, W., London
 Reynolds R., Amherstburg
 Robson, G., London Township
 Ros, P., St. Thomas
 Roe, Mrs., St. Thomas
 Roberts, Rev. R. J., Newport
 Robinson, Judge, Sarnia
 Ryland G. F., London Township
 Racey, H., Brantf rd.
 Sanders, Rev. T. E., Lucan
 Stephenson, J., Exeter
 Stephenson, W. H., Port Rowan
 Smith, J. Sidney, Stratford
 Scott, G. B., London
 Schulte, Rev. J., Berlin
 Shanly, J., London
 Sandys, Mrs., Chatham
 Soffley, Rev. E., Walkerton
 Smith, Sheriff, Brantford
 Strathy, J. B., London
 Smith, J. W. P., London
 Strathy, H. S., London
 Trivett, J., Exeter
 Trivett, Mrs., Exeter
 Tighe, Rev. S., Kincoardine
 Taylor, E. A., London
 Turvill, W., London Township
 Thomas, F. W., Goderich
 Taylor, Ingram, Chatham
 Thompson, T., London
 Vickers, Rev. J., Ingersoll
 Vidal, Mrs., Sarnia
 Wright, Rev. J. T., Wardsville
 Walkington, T., Ingersoll
 Walkington, S., Ingersoll
 Willson, C., London Township
 Winstanley, E., Mitchell
 Wilson, Capt. T., London
 Warwick, J., Sarnia
 Wood, Rev. W., St. Williams
 Waring, Captain, London Township
 Yarwood, E. M., St. Thomas

\$ c.
10
25
50
50
50
25
10
12
10
50
25
50
10
10
10
20
25
50
16
12
ough.
50
25
25
30
1 00
50
25
25
25
13
25
1 00
25
RAY.
Chris.
1 00
50
50
50
25
25
25
25
25
50
50
50
25
25
50
50

| | |
|----------------------------|----|
| Isaac Irwin..... | 50 |
| Angus McKinnon..... | 25 |
| James McHugh..... | 25 |
| Joseph Nelson..... | 25 |
| John Crawford Corbett..... | 50 |
| James Thompson..... | 50 |
| Andrew Erskine..... | 50 |
| A Friend..... | 50 |
| Mrs. McMurtry..... | 13 |
| Other sums..... | 75 |

Collected by Miss Slater.

| | |
|-------------------------|----|
| Wm. Macklin..... | 50 |
| Mrs. McMurtry..... | 25 |
| James McMurtry..... | 25 |
| Elizabeth Lewis..... | 25 |
| Mrs. Slack..... | 25 |
| Mary Say..... | 25 |
| Mr. Brewer..... | 25 |
| John Watson..... | 15 |
| Joshua Morgan..... | 25 |
| Mrs. Lewis..... | 25 |
| Wm. Lewis..... | 25 |
| Mr. T. Benton..... | 25 |
| Mrs. Tindal..... | 10 |
| Sophia McMurtry..... | 25 |
| George Gilbert..... | 25 |
| Clifford Lewis..... | 25 |
| John Lewis..... | 25 |
| George Paxton..... | 25 |
| A. Scott..... | 25 |
| Zelotes Portice..... | 15 |
| Edward Portice..... | 13 |
| Mary Jane Ames..... | 25 |
| Mrs. Hardy..... | 25 |
| Dorothea Rowe..... | 25 |
| Daniel Galiver..... | 12 |
| Mrs. Sarah Darling..... | 35 |
| Mrs. Pierce..... | 25 |
| Mrs. Harton..... | 25 |
| John Brown..... | 5 |
| Thos. Morley..... | 25 |
| Mrs. Slater..... | 25 |
| George Slater..... | 25 |
| Wm. Portice..... | 12 |

DELAWARE.

†W. Livingston..... 5 00

Collected by Miss Garnett

| | |
|--------------------|------|
| John Johnston..... | 1 00 |
| W. Graham..... | 1 00 |
| D. Johnstone..... | 25 |
| H. Jell..... | 1 00 |
| J. Henley..... | 1 00 |
| Mrs. Wold..... | 1 00 |
| Mrs. D. Scott..... | 5 |
| R. Garnett..... | 2 00 |
| R. Hammond..... | 50 |

Collected by Miss Burwell.

| | |
|--------------------|----|
| B. Burwell..... | 50 |
| Mrs. Burwell..... | 50 |
| Mrs. Robinson..... | 20 |
| Mr. Faulds..... | 25 |
| R. Price..... | 50 |
| Mrs. R. Price..... | 50 |
| " Bateman..... | 50 |
| W. Cox..... | 50 |
| Mr. Blaquire..... | 50 |
| Mr. Pulling..... | 25 |

Collected by Miss Webb.

| | |
|-----------------------|------|
| Tom O'Shanter..... | 1 00 |
| Edward Handy..... | 50 |
| Friend..... | 25 |
| T. O. Jarvis..... | 25 |
| J. Price..... | 25 |
| J. Arnold..... | 25 |
| A sincere Friend..... | 37 |
| Mr. Miller..... | 10 |
| H. Branton..... | 25 |
| Emily..... | 25 |
| K. W..... | 25 |

LAMBETH.

By Miss S. Beattie.

| | |
|---------------------|----|
| J. M. Banghart..... | 25 |
| H. Best..... | 30 |
| D. B. Burch..... | 25 |
| F. Kato..... | 25 |
| A. G. Deadman..... | 25 |
| H. J. Deadman..... | 25 |
| A. W. Deadman..... | 25 |
| B. Ferguson..... | 25 |
| F. Mewburn..... | 50 |
| A. Routledge..... | 50 |
| G. Routledge..... | 50 |
| W. Routledge..... | 50 |
| Mrs. Routledge..... | 50 |
| W. Thomas..... | 25 |
| J. Thomas..... | 25 |
| R. Thomas..... | 25 |
| R. Thomas, jun..... | 25 |
| J. Uptigrove..... | 25 |
| - Watson..... | 5 |

By Miss L. Pincombe.

| | |
|--------------------|----|
| A Friend..... | 10 |
| George..... | 25 |
| Leathorne..... | 15 |
| Massinder..... | 15 |
| Mrs. Nixon..... | 50 |
| W. Nixon..... | 25 |
| Mrs. Pincombe..... | 50 |

| | |
|---------------------|----|
| E. A. Pincombe..... | 25 |
| H. R. Pincombe..... | 25 |
| Trowbridge..... | 25 |
| Vanderburg..... | 30 |
| Mrs. Walters..... | 25 |
| W. Walters..... | 25 |

THAMESFORD.

Collected by Mrs. Belcher

| | |
|-----------------------|------|
| †Rev. S. Belcher..... | 5 00 |
| Mrs. Belcher..... | 1 00 |
| Dr. Dawes..... | 1 00 |
| S. Henderson..... | 25 |
| J. Henderson..... | 60 |
| J. Martin..... | 25 |
| Mrs. Martin..... | 25 |
| J. Gourley..... | 25 |
| Mrs. McCarty..... | 50 |
| J. Mills..... | 25 |
| J. Johns..... | 50 |
| W. Johns..... | 50 |
| E. Day..... | 25 |
| Mrs. McMurray..... | 25 |
| Mrs. Teetzel..... | 25 |
| W. Golding..... | 25 |
| E. McCarty..... | 25 |
| E. Cogswell..... | 20 |
| Mrs. Cogswell..... | 25 |
| J. Snitsinger..... | 25 |

Collected by Miss Jamison and Miss McFarlane.

| | |
|---------------------|----|
| Mrs. McFarlane..... | 25 |
| T. Owens..... | 25 |
| W. McMurray..... | 25 |
| Mrs. Barber..... | 25 |
| Mrs. Teepel..... | 25 |
| Mrs. Alderson..... | 25 |
| Mrs. Wallis..... | 25 |
| J. Russell..... | 25 |
| W. Jamison..... | 25 |
| J. Johnston..... | 25 |
| M. Sutherland..... | 20 |
| M. Macaulay..... | 50 |
| Mrs. Ross..... | 15 |
| " Counter..... | 25 |
| " Dundas..... | 25 |
| " Halpin..... | 50 |

Collected by Mrs. Matthew Henderson.

| | |
|-------------------|----|
| A. Sleator..... | 50 |
| J. Stainton..... | 25 |
| Mrs. Downham..... | 10 |
| A. Henderson..... | 50 |
| J. Fallows..... | 20 |
| J. Keen..... | 12 |
| M. Henderson..... | 25 |
| J. Tomlinson..... | 25 |
| W. McKey..... | 25 |
| Mrs. French..... | 5 |

| GRACE CHURCH. | | \$ c. | LAKESIDE. | |
|-----------------------------|--|---------------------------|--|--|
| Collected by Miss Pardy | | W. Lee 25 | Collected by Miss Sinkins | |
| | | William Dawson 25 | | |
| | | W. Cunningham 50 | | |
| | | G. Fitzsimons 10 | | |
| Collected by Miss Morrison. | | Collected by Miss Guest. | | |
| John Taylor 1 00 | | T. A. Guest 1 00 | William Sinkins 50 | |
| S. Pardy 50 | | L. Ardiel 1 00 | Alfred Sinkins 25 | |
| R. Mahon 50 | | J. Mossip 50 | Robert King 50 | |
| W. Douglas 25 | | Joseph McGuffin 50 | George King 25 | |
| G. Massey 25 | | Ellen Guest 50 | Edwin King 25 | |
| M. Barber 50 | | A friend 25 | John Hartley 12 | |
| Mrs. Weston 1 00 | | Joseph McGuffin 25 | A. H. Rotheringham 25 | |
| W. Fram 50 | | John McGuffin 25 | R. Armstrong 50 | |
| A. Fram 25 | | William McGuffin 25 | Mrs. R. Armstrong 50 | |
| W. Fram 25 | | Robert Wilson 25 | John Thompson 25 | |
| T. Taylor 50 | | Thomas McLean 25 | John Brazier 25 | |
| E. Kearns 25 | | Thomas Wonaoot 25 | D. D. Rose 50 | |
| W. Kirkpatrick 50 | | James Salmon 12 | Charles Shrubsole 50 | |
| J. Kirkpatrick 25 | | | Isabella Pelton 25 | |
| R. Walker 25 | | | W. Seaton 25 | |
| T. Walker 25 | | | A friend 25 | |
| W. McMartin 25 | | | Dominie 25 | |
| S. Taylor 50 | | | James Harris 25 | |
| T. Douglas 50 | | | David Sturges 10 | |
| W. Gambel 25 | | | John Sturges 10 | |
| H. Cox 25 | | | Edward Brazier 25 | |
| M. Scott 25 | | | Samuel Towle 25 | |
| | | | Gilbert Towle 12 | |
| | | | H. Towle 25 | |
| | | | Alex. S. McKay 25 | |
| | | | Mrs. Beams 10 | |
| | | | " Hallock 25 | |
| | | | " Weston 25 | |
| | | | " Truman 25 | |
| | | | " Timons 12 | |
| | | | John Arles 25 | |
| | | | | |
| | | | Collected by Miss Thornton and Miss Towle. | |
| | | | Thomas Towle 25 | |
| | | | Henry Towle 25 | |
| | | | James Towle 25 | |
| | | | Wm. Towle 25 | |
| | | | Miss J. Towle 25 | |
| | | | " M. Thornton 25 | |
| | | | Hugh M. Clure 25 | |
| | | | David McClure 25 | |
| | | | Mrs. Johnston 25 | |
| | | | Daniel Quinn 25 | |
| | | | James Reid 25 | |
| | | | S. A. Swayze 25 | |
| | | | Elizabeth Swayze 25 | |
| | | | John Marshall 25 | |
| | | | William Murray 25 | |
| | | | James Potter 25 | |
| | | | T. Ardie 25 | |
| | | | Peter Craig 50 | |
| | | | Poole Macdonald 25 | |
| | | | Mrs. Shaw 25 | |
| | | | " Ardie 25 | |
| | | | " N. Shaw 25 | |
| | | | " Patterson 15 | |
| | | | Phi. Macdonald 25 | |
| | | | Hugh Macdonald 25 | |
| | | | John Thornton 25 | |
| | | | R. Thornton 25 | |
| | | | A friend 10 | |
| | | | | |
| | | | Collected by Miss Lovelock and Miss Holland. | |
| | | | William Lovelock 1 00 | |
| | | | W. Lovelock 50 | |
| | | | W. R. Harding 50 | |
| | | | W. Harrison 50 | |
| | | | Isaac Rathbone 50 | |
| | | | Mrs. A. Humble 50 | |
| | | | James Warwich 50 | |
| | | | G. M. Harrison 25 | |
| | | | George Holland 25 | |
| | | | George Martin 25 | |
| | | | G. Logan 25 | |
| | | | Charles Roach 75 | |
| | | | Thomas Harrison 25 | |
| | | | T. Blackwell 25 | |
| | | | Robert Gainer 25 | |
| | | | Richard Scott 25 | |
| | | | Rebecca Logan 25 | |
| | | | Robert Lee 25 | |
| | | | John McCutchin 25 | |
| | | | Mrs. R. McCutchin 25 | |
| | | | " E. Logan 25 | |
| | | | " W. Logan 25 | |
| | | | " E. Logan 25 | |
| | | | " Fitzgerald 25 | |
| | | | Mr. Sims 25 | |
| | | | William Molland 25 | |
| | | | Mr. Bradley 25 | |
| | | | Henry Mossip 25 | |
| | | | Donald McTagart 25 | |
| | | | A friend 25 | |
| | | | G. F. Bryan 15 | |
| | | | A friend 10 | |
| | | | A friend 15 | |
| | | | A friend 10 | |
| | | | Mrs. G. Fitzgerald 20 | |
| | | | " W. Moore 15 | |
| | | | James Scott 10 | |
| | | | A friend 5 | |
| | | | Mrs. Keast 10 | |
| | | | A friend 15 | |
| | | | | |
| | | | THORNDALE. | |
| | | | | |
| | | | Collected by Miss Stedman and Miss Howard. | |
| A friend 10 | | | | |
| E. Stedman 10 | | | | |
| E. Fairres 25 | | | | |
| J. Fitzsimons 50 | | | | |
| Hugh Davis 50 | | | | |
| Henry Fitzsimons 25 | | | | |
| James Dawson 50 | | | | |
| Joseph Dawson 50 | | | | |
| John McGist 25 | | | | |
| John Blow 50 | | | | |
| J. Lee 25 | | | | |
| J. Fitzsimons 25 | | | | |
| Mrs. J. Fitzsimons 25 | | | | |
| " Wheaton 25 | | | | |
| " Fox 25 | | | | |
| " Dundas 50 | | | | |
| " Collins 20 | | | | |
| Miss Thompson 25 | | | | |
| Richard Logan 25 | | | | |
| Thomas Evans 50 | | | | |
| Thomas Stedman 50 | | | | |

\$ c.
25
20
25
50
25
25
17

Ann
ley.
5 00
25
50
25
2 00
50
50
1 00
1 00
50
10
1 00
50
25
1 00
50
50
20

ILLE
anny

13
50
15
25
25
15
12
10
50
25
25
25
12
40

GLENCOE (WARDSVILLE MISSION).

Collected by Miss Weeks.

| | |
|---------------------------|-------|
| | \$ c. |
| John S. Walker | 50 |
| John Ford | 25 |
| William Watterworth | 25 |
| George Weeks | 25 |
| William Code | 10 |
| John Campbell | 25 |
| Daniel Cameron | 25 |
| John Morehead | 25 |
| Alexander Lutch | 25 |
| A. McDougall | 25 |
| Mrs. Cochran | 25 |
| Elizabeth Walker | 50 |
| John Walker | 50 |
| N. Currie | 1 00 |
| Isaac Walker | 25 |
| Mark Walker | 25 |
| S. J. Walker | 25 |
| John Moltae | 1 00 |
| D. Patton | 1 00 |
| Mrs. Phillips | 50 |
| J. McCracken | 50 |

JOHNSTON'S SETTLEMENT (WARDSVILLE MISSION).

Collected by Miss Sheperd and Miss C. Johnston.

| | |
|---------------------------|----|
| Hugh Johnston | 50 |
| Wm. Shepherd | 50 |
| Francis Cox | 50 |
| Celia Armstrong | 50 |
| Isaac Brown | 25 |
| Mrs. Nash | 10 |
| G. L. Elliott | 50 |
| S. Griffiths | 25 |
| Jas. Swallow | 50 |
| A. Duncan | 25 |
| G. G. Ward | 25 |
| Francis Cox, jun. | 25 |
| John Powell, jun. | 25 |
| Wm. Powell | 25 |
| George Armstrong | 25 |
| Angus Smith | 25 |
| Daniel Smith, jun. | 25 |
| Mark McMaster | 25 |
| William Martinson | 25 |
| Mrs. Beamish | 25 |
| Mrs. Smith | 20 |
| James Johnston, jun. | 25 |
| Mrs. Wm. Johnston | 25 |
| G. Johnston | 25 |
| " Bull | 25 |

MUNCEY TOWN.

ST. JOHN.

| | |
|------------------|-------|
| | \$ c. |
| H. C. Hogg | 5 00 |

Collected by J. French.

| | |
|-----------------------|------|
| Raymond Brant | 50 |
| Susannah French | 25 |
| John French | 50 |
| James Finger | 25 |
| John Henry | 1 00 |
| Adam Halfday | 25 |
| Abram Sagamah | 25 |
| Geo. King | 25 |
| William King | 25 |
| Maria King | 25 |
| John Riley | 1 00 |
| St. John Riley | 20 |
| Betsy Riley | 1 00 |
| Nancy Riley | 15 |
| Jacob Riley | 12 |

ONEIDATOWN.

Collected by W. Doxdator.

| | |
|------------------------|------|
| William Doxdator | 1 00 |
| Aaron Cooper | 25 |
| Simon C. John | 25 |
| James Hill | 11 |
| Thomas Charles | 10 |
| Wm. Doxdator, jr. | 12 |
| James Farmer | 10 |
| Elizabeth Thomas | 25 |
| Esther Doxdator | 12 |
| Susan Doxdator | 13 |
| Aaron Thomas | 21 |
| Elizabeth Thomas | 4 |
| John Jones | 4 |
| Jane Farmer | 12 |
| Jacob Antone | 4 |

COUNTY OF BRANT.

BRANTFORD.

GRACE CHURCH.

| | |
|---------------------------|-------|
| | \$ c. |
| Ed. Brothour | 5 00 |
| Miss Dandich | 4 00 |
| H. J. Jones | 2 00 |
| R. Gorman | 50 |
| E. B. Wood | 4 00 |
| J. Thurburch | 1 00 |
| W. B. Hurst | 2 00 |
| F. Watts | 1 00 |
| A. Watts | 2 00 |
| C. Watts | 4 00 |
| F. G. Hardy | 1 00 |
| T. B. McMahon | 2 00 |
| †Sheriff Smith | 5 00 |
| J. Read | 2 00 |
| M. Carnegie | 2 00 |
| T. Townsend | 1 00 |
| E. Bunnell | 1 00 |
| G. Newton | 50 |
| H. Racey | 5 00 |
| C. H. Stokoe | 1 00 |
| Mrs. Patrick | 1 50 |
| Mrs. Catton | 2 00 |
| P. Harrison | 50 |
| Mrs. F. H. Leonard | 50 |
| W. Mudge | 1 00 |
| M. Postman | 50 |
| †Rev. Jas. C. Usher | 5 00 |
| Arthur Usher | 1 00 |
| Warren Totten | 1 00 |
| Mrs. Smith | 50 |
| Mrs. Daeres Hart | 5 00 |
| †H. Lemmon | 5 00 |
| F. Jones | 1 00 |

PARIS.

| | |
|----------------------|------|
| J. W. Acres | 2 00 |
| Mrs. Acres | 1 00 |
| D. H. Allison | 1 00 |
| E. Burnham | 1 00 |
| Mrs. Bosworth | 1 00 |
| N. A. Bosworth | 1 00 |
| Chas. Blewett | 25 |
| Mrs. Brown | 1 00 |
| H. B. Benedict | 50 |
| W. H. Capron | 1 00 |
| Thos. Clarke | 1 00 |
| Mrs. Clarke | 50 |
| Mrs. Cole | 20 |
| Cash | 50 |

| | \$ c. |
|-------------------------|-------|
| Wm. Fussell..... | 1 00 |
| Mrs. George..... | 50 |
| F. H. Haycock..... | 2 00 |
| A. P. Hopkins..... | 1 00 |
| Hoffman & Schaffer..... | 50 |
| W. Hewson..... | 50 |
| W. Jerread..... | 25 |
| C. Knight..... | 50 |
| Thomas Mawson..... | 50 |
| tJ. A. Ponton..... | 5 00 |
| H. Ponton..... | 1 00 |
| F. Ponton..... | 50 |
| C. Ponton..... | 25 |
| Mrs. Patterson..... | 50 |
| W. G. Powell..... | 1 00 |
| John Puckridge..... | 1 00 |
| J. A. Pettit..... | 50 |
| A. Patton..... | 50 |
| J. Rispin..... | 1 50 |
| T. A. Richards..... | 50 |
| Mrs. Richards..... | 50 |
| Miss Richards..... | 50 |
| — Scott..... | 1 00 |
| Thos. Stevenson..... | 50 |
| Mrs. Stevenson..... | 25 |
| Wm. Sharpe..... | 1 00 |
| George Stanton..... | 2 00 |
| Mrs. Stanton..... | 2 00 |
| Wm. Stanton..... | 50 |
| †Rev. Dr. Townley..... | 6 00 |
| †Mrs. Townley..... | 6 00 |
| H. Teskey..... | 25 |
| Naman Toten..... | 1 00 |
| Thos. H. Tate..... | 1 00 |
| Dr. Terry..... | 1 00 |
| Wm. White..... | 1 00 |
| W. H. Van Ingen..... | 1 00 |

BURFORD.

Collected by Mrs. R. O. Gage.

| | |
|----------------------|------|
| Joseph Miles..... | 1 00 |
| J. A. Smith..... | 50 |
| Mrs. Smith..... | 25 |
| Jas. Thomas..... | 25 |
| Mary Brown..... | 25 |
| H. Lyman..... | 25 |
| Jos. Eddy..... | 25 |
| Mrs. Burton..... | 25 |
| Jennie Burton..... | 25 |
| Mrs. E. Flock..... | 50 |
| Elias Simmerman..... | 50 |
| Mrs. Eddy..... | 1 00 |
| Mr. Eddy..... | 1 00 |
| Mrs. Simmerman..... | 1 00 |
| J. Moore..... | 50 |
| Mrs. Moore..... | 25 |
| “ Elliott..... | 1 00 |
| Maria Elliot..... | 25 |
| R. O. Gage..... | 2 00 |
| Mrs. Gage..... | 1 00 |
| Alice S. Gage..... | 25 |
| Maggie C. Gage..... | 25 |

NORTHFIELD.

Collected by Mrs. Bowman.

| | \$ c. |
|----------------------|-------|
| Paul Huffman..... | 1 00 |
| David Huffman..... | 1 00 |
| L. T. Whittaker..... | 1 00 |
| Peter Bowman..... | 50 |
| Mrs. Bowman..... | 25 |

Collected by Miss Lloyd Jones.

| | |
|-----------------------|------|
| Mrs. C. Lloyd Jones.. | 1 00 |
| H. McAlister..... | 50 |
| Mrs. Allen..... | 50 |
| Miss J. Cairns..... | 20 |
| P. Townsend..... | 25 |
| Anna Miles..... | 25 |
| Libbie Jones..... | 25 |
| A friend..... | 25 |
| J. C. Tisdale..... | 1 00 |
| Mrs. Tisdale..... | 50 |
| Mrs. J. Gidney..... | 50 |
| H. G. Townsend..... | 50 |
| Mrs. G. Waters..... | 25 |

Collected by Miss Holder

| | |
|----------------------------------|------|
| G. W. Holder..... | 50 |
| Mrs. Holder..... | 50 |
| A friend..... | 10 |
| M. D. L. Tisdale..... | 25 |
| Mrs. Nelles..... | 25 |
| “ Green..... | 25 |
| “ Rowe..... | 25 |
| J. Brown..... | 25 |
| Mrs. Lawrence..... | 25 |
| Nelson Jemaley..... | 25 |
| George Brown..... | 10 |
| Jas. Holder..... | 20 |
| Collected on Burford street..... | 5 00 |

WEIR'S SETTLEMENT.

Collected by Wm. Mills.

| | |
|-----------------------|------|
| William Rixon..... | 1 00 |
| Mrs. Wm. Rixon..... | 1 00 |
| James Rixon..... | 1 00 |
| Mrs. James Rixon..... | 1 00 |
| “ Secord..... | 50 |
| “ J. Secord..... | 50 |

\$ c.

| | |
|--------------------------|------|
| Robert Thomas..... | 50 |
| Rich'd Stevenson..... | 1 00 |
| Mary Ann Farrington..... | 1 00 |
| Wm. Farrington..... | 50 |
| Henry Weir..... | 1 00 |
| George Weir..... | 1 00 |
| John Stevenson..... | 1 00 |
| Mrs. Jno Stevenson..... | 25 |
| Wm. L. Mills..... | 50 |

MT. PLEASANT.

Collected by Mrs. Dr. Cooke.

| | |
|---------------------|------|
| Mrs. Cooke..... | 1 00 |
| Robert Radie..... | 50 |
| A. McClausland..... | 25 |
| John Bingham..... | 50 |
| Mrs. Racey..... | 50 |
| “ Walters..... | 50 |
| Mr. Cooper..... | 1 00 |

Collected by Miss Helen Smith.

| | |
|----------------------|----|
| John Toyne..... | 50 |
| Russell O. Gage..... | 25 |
| Mrs. F. Snider..... | 25 |
| Mordecai Westbrook.. | 25 |
| James Scott..... | 25 |
| Joseph Roberts..... | 25 |
| Thomas Hall..... | 50 |
| Edward Hall..... | 25 |
| Walter Hall..... | 25 |
| George Snider..... | 25 |
| Mrs. M. Westbrook... | 50 |
| Sarah Sheldon..... | 25 |
| Mrs. John Vivyan.... | 25 |

Collected by Miss Sarah Perrin.

| | |
|---------------------|----|
| Mr. Cooper..... | 50 |
| Mrs. Hiram Phelps.. | 25 |
| “ Mott..... | 25 |
| James Heter..... | 25 |
| Mrs. Oxley..... | 12 |
| Solomon Phelps..... | 13 |

CAINSVILLE.

ST. MARY'S CHURCH.

Collected by Misses Macartney and Augusta Smith.

| | |
|------------------------|------|
| Sylvester L. Smith.... | 1 00 |
|------------------------|------|

c.
50
00
00
50
00
00
25
50
50
00
00
Dr.
00
50
25
50
50
00
en
50
25
25
25
25
25
50
25
25
25
ah
50
25
25
25
12
13
a
00

| | \$ c. |
|---------------------------|-------|
| Mrs. I. B. Smith..... | 1 00 |
| Mr. & Mrs. Macartney..... | 1 00 |
| Robert B. Bown..... | 2 00 |
| J. S. Minayies..... | 50 |
| Joseph Thomas..... | 50 |
| Mrs. J. Thomas..... | 25 |
| Miss Thomas..... | 25 |
| Sophia Thomas..... | 12 |
| Wm. J. Thomas..... | 25 |
| Charles Thomas..... | 25 |
| J. S. Thomas..... | 25 |
| H. A. Thomas..... | 12 |
| Mrs. Hildred..... | 25 |
| W. W. Hildred..... | 25 |
| Samuel Squire..... | 1 00 |
| Mrs. S. Squire..... | 50 |
| Peter Westbrook..... | 1 00 |
| P. Westbrook, Jr..... | 25 |
| Mrs. John Westbrook..... | 25 |
| " John Orr..... | 50 |
| " Grenny..... | 50 |
| F. J. Grenny..... | 25 |
| Miss Mordue..... | 40 |
| A. S. Cruikshank..... | 25 |
| B. F. Sheppard..... | 50 |
| John File..... | 25 |
| Mrs. Malachi File..... | 50 |
| Mrs. Carey..... | 25 |
| Willie Allison..... | 25 |
| Gehazi Carpenter..... | 25 |
| Mrs. Wm. Beemer..... | 25 |
| " Browett..... | 25 |
| " Clarke..... | 25 |
| " J. Clarke..... | 25 |
| " John Reid..... | 25 |
| Mr. Warbriok..... | 50 |
| " Whiting..... | 25 |
| " Bennett..... | 25 |
| " Griffin..... | 25 |
| W. J. Lovejoy..... | 30 |
| Wm. Flett..... | 25 |
| John Rispin..... | 50 |
| W. Duncan..... | 25 |
| Mrs. Hobson..... | 25 |
| Miss Jardin..... | 12 |
| Alonzo Mott..... | 25 |
| A friend..... | 10 |

ONONDAGA.

†R. Herdsman..... 5 00

MOHAWK AND TUSCARORA.

†Rev. A. Elliot..... 5 00
 Mrs. Elliot..... 3 00
 J. S. Kingston..... 5 00
 Isaac Hill..... 1 00
 Hiram Johnson..... 50
 Amelia Anderson..... 1 00
 Gehazi Carpenter..... 2 10

| | \$ c. |
|------------------------------|-------|
| H. Andrews..... | 50 |
| C. Styres..... | 50 |
| James Styres..... | 1 00 |
| Mrs. P. Smith..... | 50 |
| G. H. M. Johnson..... | 1 00 |
| Mrs. Johnson..... | 50 |
| Mrs. Isaac Hill..... | 50 |
| Jesse Cusiok..... | 50 |
| Mary Armstrong..... | 50 |
| †Rev. A. Nelles..... | 10 00 |
| †Rev. R. J. Roberts..... | 5 00 |
| Mrs. Roberts..... | 1 00 |
| Joseph Carpenter..... | 1 00 |
| Mrs. Carpenter..... | 50 |
| Isaac Lewis..... | 50 |
| John S. Johnson..... | 1 00 |
| H. Staats, jr..... | 50 |
| Anthony Miller..... | 1 50 |
| Mrs. Miller..... | 50 |
| James Bateman..... | 1 00 |
| Thos. McLean..... | 1 00 |
| D. B. Rolston..... | 50 |
| Robert R. Bown..... | 1 00 |
| Wm. Street..... | 33 |
| Isaac Barefoot..... | 1 00 |
| Mrs. Barefoot..... | 1 00 |
| Wm. Hill Jacket..... | 37 |
| John W. Hill..... | 50 |
| Albert Anthony..... | 50 |
| John Beaver..... | 1 00 |
| George Moses..... | 1 00 |
| Cornelius Moses..... | 1 00 |
| Sarah Moses..... | 1 00 |
| Margaret Moses..... | 1 00 |
| John Latham..... | 1 00 |
| Hannah Anthony..... | 50 |
| Henry Snake..... | 50 |
| Hannah Minture..... | 50 |
| Nancy Douglas..... | 50 |
| Susan Douglas..... | 50 |
| Michael Anthony..... | 50 |
| Jane Williams..... | 50 |
| James Peters..... | 50 |
| Eliza Simons..... | 50 |
| Scobie Latham..... | 1 00 |
| Middleport S. S. chil'n..... | 1 00 |
| Susannah Latham..... | 50 |
| Silvia Peters..... | 50 |
| Sums of 25c. and under..... | 29 64 |
| R. W. Mutchmore..... | 50 |
| James Beaver..... | 25 |
| Y. L. Beaver..... | 25 |

COUNTY OF BRUCE.

SOUTHAMPTON.

Collected by the Misses Proudfoot.
 Mrs. Calder..... 50
 " Conaway..... 25
 Mr. Cooper..... 55

| | \$ c. |
|-------------------------|-------|
| Mrs. Clarke..... | 25 |
| " Hilbert..... | 59 |
| Miss F. Lee..... | 25 |
| Mrs. Lindsay..... | 50 |
| F. Proudfoot..... | 1 00 |
| Miss Proudfoot..... | 25 |
| " A. Proudfoot..... | 25 |
| Mrs. Roberts..... | 1 00 |
| " Slocombe..... | 25 |
| Miss Sidney Thorpe..... | 1 00 |

Collected by Miss Forrest

| | |
|-------------------------|------|
| Mr. Bowes..... | 25 |
| " Cobb..... | 1 00 |
| Mrs. T. Davis..... | 50 |
| Mr. Davis..... | 25 |
| " H. Douglass..... | 25 |
| Mrs. A. Frason..... | 23 |
| Mr. Forrest..... | 25 |
| Miss Forrest..... | 25 |
| " R. B. Forrest..... | 25 |
| " C. E. Forrest..... | 12 |
| Miss M. B. Forrest..... | 13 |
| " E. A. Forrest..... | 12 |
| Mrs W. Gilbert..... | 50 |
| " John's..... | 25 |
| Mr. Frederick King..... | 1 00 |
| Mrs A. Laurie..... | 13 |
| Mr. and Mrs Leo..... | 1 00 |
| Miss Morton..... | 12 |
| Mrs. McKenzie..... | 25 |
| " G. Smith..... | 25 |
| Dr. Scott..... | 50 |
| Mrs Turner..... | 25 |
| " Wilson..... | 50 |

ARRAN AND PARTS ADJACENT.

†Rev. J. P. Curran..... 5 00

Collected by Mrs. Graham and Miss M. Mary Riddel.

| | |
|------------------------|------|
| Mrs Riddell..... | 1 00 |
| Dr. Francis..... | 1 00 |
| Mr. Linton..... | 1 00 |
| Mrs Morton..... | 50 |
| Mr. Pym..... | 50 |
| Mr. Morrow..... | 50 |
| Mr Thomas Cairns..... | 40 |
| " James Graham..... | 50 |
| " John Hall..... | 50 |
| Mrs. Dyer..... | 25 |
| " Thomas Clark..... | 25 |
| Miss Carlisle..... | 25 |

| | \$ | c. |
|---------------------|----|----|
| Mrs. Chesterfield | 25 | |
| " John Treffer, sen | 25 | |
| " Marrison | 25 | |
| Miss Martha Dick | 10 | |
| Mrs Lego | 25 | |
| Miss Coleman | 50 | |

Collected by Miss M.
Morrow.

| | | |
|----------------------|----|--|
| William Acheson | 25 | |
| Wm Grandy | 25 | |
| Ellen Box, jun. | 25 | |
| John Harran | 25 | |
| James Harran | 25 | |
| Edward Hineman | 25 | |
| Mary Ann Hineman | 25 | |
| Isabella Harran | 12 | |
| J H Henry | 25 | |
| Thomas Leslie | 25 | |
| Geo Langstaff, jun. | 25 | |
| Joseph Langstaff | 25 | |
| Mrs G Langstaff | 25 | |
| Mr Wm Morrow, sen. | 25 | |
| Mrs Wm M Morrow | 25 | |
| John Brinkman, jun. | 25 | |
| John Langstaff | 25 | |
| John Sanders, sen. | 25 | |
| George Morrow | 25 | |
| Andrew Moran | 25 | |
| Anne Morran | 20 | |
| Isabella Moran, jun. | 10 | |
| Robt Morrow | 12 | |
| Anne Morrow | 13 | |
| John Moran | 25 | |
| Mary Moran | 13 | |
| Robert Moran | 12 | |
| Isabella Moran | 13 | |
| Mrs Anne Moran, sen. | 17 | |
| Thomas Moran | 25 | |
| Ellen Moran | 13 | |
| Andrew Moran, jun. | 10 | |
| Mary Ann Moran | 10 | |
| William Perry | 25 | |
| Wm Tippens | 50 | |

Collected by Miss Mary
Ann Nelson.

| | | |
|----------------------|----|----|
| Wm Squire | 1 | 00 |
| John Nelson | 25 | |
| Johanna Nelson | 25 | |
| William Nelson, sen | 25 | |
| Mrs Nelson, sen | 25 | |
| Samuel Nelson | 25 | |
| William Nelson, jun. | 10 | |
| Mary Anne Nelson | 25 | |
| Dorothy Balmer | 25 | |
| David Cascaden | 25 | |
| Jane Cascaden | 25 | |
| Dugald Curry | 25 | |
| Mrs Gebott | 25 | |
| Archibald McKillop | 25 | |
| Martha Jane Porter | 12 | |

| | \$ | c. |
|------------------|----|----|
| Mrs. Powell | 50 | |
| " Wano | 25 | |
| Margaret Rushton | 25 | |

WALKERTON MISSION.

HANOVER STATION.

Collected by Miss Ker-
nahan.

| | | |
|-----------------|----|--|
| Henry Hughes | 25 | |
| W Lawson | 50 | |
| W Hughes | 15 | |
| B Switzer | 25 | |
| Mrs W A Davis | 25 | |
| D McDonald | 25 | |
| John Hughes | 25 | |
| John Young | 25 | |
| Robert Marshall | 25 | |

Collected by Mr. Thos.
O'Neil.

| | | |
|-----------------|----|--|
| T H O'Neill | 25 | |
| Geo Cooper | 50 | |
| H Patton | 25 | |
| John O'Neill | 25 | |
| James Pritchard | 50 | |
| Elisha H Rowden | 5 | |
| Ann A Rowden | 5 | |
| W R Rowden | 5 | |

Collected by Mrs. Cun-
ingham and Miss Hall.

| | | |
|----------------|----|--|
| Moses Warner | 10 | |
| W Scott | 62 | |
| Friend | 50 | |
| D McKay | 25 | |
| J A Wilson | 25 | |
| J McFarlane | 25 | |
| Mrs Ashdown | 25 | |
| Pamela Meares | 25 | |
| Wm Bartleman | 25 | |
| John Bartleman | 25 | |
| C Stewart | 25 | |
| Mrs C Davis | 25 | |
| Friend | 20 | |
| T Jamieson | 50 | |
| John Noble | 25 | |
| John Johnston | 25 | |
| G Landerkin | 50 | |

| | \$ | c. |
|-------------------|----|----|
| D Campbell | 15 | |
| S Norworthy | 25 | |
| Friend | 25 | |
| O Hahn | 10 | |
| Mrs McGann | 30 | |
| P Lantenschlager | 30 | |
| E A Goodeve | 1 | 00 |
| C F Goodeve | 1 | 00 |
| D Stephenson | 25 | |
| Wm Stephenson | 25 | |
| Mrs McNally | 25 | |
| S Brehm | 25 | |
| R Clement | 10 | |
| Mrs Coppinger | 25 | |
| Mrs Schumann | 10 | |
| Friend | 25 | |
| C Telford | 12 | |
| W Hall, jun | 50 | |
| Mrs John Johnston | 50 | |

WALKERTON.

| | | |
|-------------------|----|----|
| H Rev E Softley | 5 | 00 |
| Mr Hall | 1 | 00 |
| Mrs Armstrong | 22 | |
| Mrs Barnet | 25 | |
| Mary Ann Bother | 25 | |
| W Brown | 25 | |
| James Brocelbank | 25 | |
| Wm Collins | 2 | 00 |
| John Chambers | 2 | 00 |
| H Davidson | 25 | |
| Friend | 10 | |
| James Flett | 12 | |
| Friend | 25 | |
| James Flenty | 25 | |
| Two Friends | 50 | |
| R J Geary | 25 | |
| James Hutton | 25 | |
| Mrs Hartley | 25 | |
| H Hartley | 25 | |
| J R Jamieson | 25 | |
| Joshua Jamieson | 25 | |
| Wm Knapp | 12 | |
| Wm Logan | 25 | |
| Robert Lookhart | 25 | |
| Mr McLean | 25 | |
| Mrs Malone | 10 | |
| James Myler | 50 | |
| David Moore | 25 | |
| Thomas Richardson | 25 | |
| R Sutherland | 25 | |
| J Smith | 28 | |
| Hugh W Todd | 25 | |
| James Waterson | 50 | |
| T Wilson | 50 | |
| H A Wilson | 25 | |
| Louis Nipper | 10 | |
| Andrew Wilson | 25 | |
| James Wilson | 50 | |

Collected by Miss Mary
A. Rivers.

| | | |
|----------------|----|--|
| C Smith | 25 | |
| Richard Rivers | 50 | |

| | \$ c. |
|------------------------|-------|
| Nathaniel Bradley..... | 25 |
| Dr Bradley..... | 1 00 |
| Susan Thompson..... | 25 |
| Mr Colville..... | 1 00 |
| Matilda Stringers..... | 14 |
| Samuel Needham..... | 20 |

PAISLEY MISSION.

Collected by Misses E. Orchard and A Vance.

| | |
|--------------------------|----|
| Mrs Baird..... | 25 |
| " Brighty..... | 50 |
| Miss Bowers..... | 25 |
| Mrs T Bradley..... | 25 |
| Mrs J Cooper..... | 25 |
| " Dowling..... | 25 |
| Mr Featherstonhaugh..... | 25 |
| Mrs Fuller..... | 25 |
| Mr Pierce..... | 25 |
| Mrs Porteous..... | 25 |
| " Robertson..... | 25 |
| S T Rowe..... | 50 |
| Mrs. Saunders..... | 25 |
| Mr. Sergison..... | 25 |
| Mrs Sergison..... | 25 |
| Miss Smith..... | 25 |
| W State..... | 25 |

BEKFOR'S SCHOOL-HOUSE.

Collected by Misses Mary Ann and Sarah Jane Hunt.

| | |
|-----------------------|----|
| William Boddy..... | 25 |
| John Boddy..... | 25 |
| James Boddy..... | 25 |
| Miss Boddy..... | 12 |
| Patrick Garland..... | 25 |
| John Hunt..... | 25 |
| Elizabeth Hunt..... | 25 |
| Master John Hunt..... | 12 |
| Mary Ann Hunt..... | 12 |
| James Hill..... | 25 |
| F May..... | 25 |
| J May..... | 25 |
| Elizabeth McCoy..... | 25 |
| John McCoy..... | 25 |
| Thomas Todd..... | 25 |

BEARMAN'S STATION.

Collected by Misses H. Hope and I. Maxwell.

| | \$ c. |
|------------------------|-------|
| Thos Floyde..... | 25 |
| Friend..... | 25 |
| Friend..... | 25 |
| Peter Hope..... | 50 |
| Hannah Hope..... | 50 |
| Margaret Hope..... | 25 |
| Margaret Kirkwood..... | 25 |
| John Patterson..... | 25 |
| C McManus..... | 30 |
| Isabella Maxwell..... | 50 |

COUNTY OF ELGIN.

ST. THOMAS.

Collected by Mrs. Caulfeild.

| | |
|-------------------------------|------|
| †Rev St George Caulfeild..... | 5 00 |
| †James Farley..... | 5 00 |
| †D J Hughes..... | 5 00 |
| Samuel Ivor..... | 2 00 |
| Mrs J Luke..... | 1 00 |
| William Martin..... | 1 00 |
| Mrs Martin..... | 1 00 |
| T D Warren..... | 2 00 |
| A J Allworth..... | 1 00 |
| Thomas Williams..... | 1 00 |
| J Rapelje..... | 50 |
| Mrs Vail..... | 50 |
| Mrs Pearce..... | 25 |
| Mrs Westlake..... | 20 |
| A friend..... | 25 |
| H F Ellis..... | 1 00 |

Collected by Miss Ermattinger and Miss Whitcomb.

| | |
|-------------------------|------|
| G Lawrence..... | 1 00 |
| Thomas Arkell..... | 1 00 |
| J Mann..... | 1 00 |
| Mrs Cole..... | 50 |
| William Neal..... | 50 |
| Mrs James Mitchell..... | 50 |
| A J Allworth, jr..... | 50 |

\$ c.

| | |
|-----------------|----|
| J E Cruise..... | 25 |
| O W Harts..... | 25 |
| J Hillis..... | 25 |

Collected by Mrs. Mandeville.

| | |
|---------------------|------|
| Mrs Mandeville..... | 1 00 |
| " Futeher..... | 1 00 |
| " R B Nicholl..... | 1 00 |
| C D Paul..... | 1 00 |
| Mrs T Futeher..... | 50 |
| J Cusack..... | 50 |
| C Ermattinger..... | 50 |
| Mrs Stanton..... | 50 |
| " Potteccary..... | 25 |
| " G Lawton..... | 25 |
| " Cusack..... | 25 |
| John Crocker..... | 25 |
| Mrs L Thompson..... | 50 |

Collected by Mrs. Askew

| | |
|---------------------|------|
| †E M Yarwood..... | 5 00 |
| H Caldwell..... | 1 00 |
| Edward Horton..... | 1 00 |
| J L Crawford..... | 1 00 |
| Thos Macartney..... | 1 00 |
| Chas Askew..... | 50 |
| Mrs Bates..... | 50 |

WESTMINSTER.

CHRIST CHURCH.

| | |
|-------------------------|------|
| Mrs Wright..... | 25 |
| " Evington..... | 25 |
| John Jarman..... | 25 |
| Mrs Shore..... | 25 |
| R F Smith..... | 25 |
| Miss Smith..... | 1 00 |
| Mary Biddulph..... | 25 |
| J Shore..... | 25 |
| J C Tester..... | 50 |
| Vicars Fisher..... | 25 |
| Mrs Fisher..... | 25 |
| Philip Smith..... | 50 |
| Kate Going..... | 25 |
| Henry Bennet..... | 25 |
| Mrs. Edward Wright..... | 25 |
| Walter Smith..... | 1 00 |
| Augustine R Smith..... | 25 |
| Mrs Jackson..... | 25 |
| Minechin Jackson..... | 50 |
| Letitia Jackson..... | 13 |
| Mary E Jackson..... | 12 |
| Miss M Shore..... | 25 |

| COUNTY OF ESSEX. | | \$ | c. | | | \$ | c. |
|---|----|----|----|--|--|----|----|
| ANNESTSBURG. | | | | | | | |
| | | \$ | c. | | | | |
| †Rev. F. Mack..... | 5 | 00 | | | | | |
| J. Gordon..... | 10 | 00 | | | | | |
| Collected by Misses Richardson and Cornwall. | | | | | | | |
| Mr. Strouts..... | 1 | 00 | | | | | |
| " Anderson..... | 1 | 00 | | | | | |
| Mrs. Peto..... | 1 | 00 | | | | | |
| " Horseman..... | 1 | 00 | | | | | |
| Major Crawford..... | 1 | 00 | | | | | |
| Major Levesconte..... | 1 | 00 | | | | | |
| Mr. Bourne..... | 1 | 00 | | | | | |
| Mrs. Bell..... | 1 | 00 | | | | | |
| Capt. Doherty..... | 1 | 00 | | | | | |
| Mr. Cole..... | 50 | | | | | | |
| " Reynolds..... | 50 | | | | | | |
| " Harvey..... | 50 | | | | | | |
| " Menzies..... | 50 | | | | | | |
| " Macgarrell..... | 50 | | | | | | |
| " Ayres..... | 50 | | | | | | |
| " Templeton..... | 50 | | | | | | |
| " Brown..... | 50 | | | | | | |
| " Baker..... | 50 | | | | | | |
| F. Brown..... | 50 | | | | | | |
| Mrs. Mears..... | 25 | | | | | | |
| " Leggett..... | 20 | | | | | | |
| Miss E. Stokes..... | 75 | | | | | | |
| Mr. Meek..... | 25 | | | | | | |
| Mrs. Young..... | 25 | | | | | | |
| Mr. Borrowman..... | 50 | | | | | | |
| " Kene..... | 25 | | | | | | |
| Friend..... | 25 | | | | | | |
| Friend..... | 12 | | | | | | |
| Mr. Bruce..... | 25 | | | | | | |
| " Hamilton..... | 1 | 00 | | | | | |
| Mrs. Lambert..... | 1 | 00 | | | | | |
| Miss Richardson..... | 25 | | | | | | |
| Friend..... | 10 | | | | | | |
| Friend..... | 10 | | | | | | |
| Mr. Kolfage..... | 1 | 00 | | | | | |
| Mrs. Kolfage..... | 50 | | | | | | |
| " Gordon..... | 2 | 00 | | | | | |
| Collected by Mr. J. Wilkinson. | | | | | | | |
| J. Wilkinson..... | 25 | | | | | | |
| Mr. Hyde..... | 13 | | | | | | |
| " Sample..... | 12 | | | | | | |
| " Fennett..... | 25 | | | | | | |
| " Booth..... | 20 | | | | | | |
| " Kerr..... | 10 | | | | | | |
| " Dawson..... | 10 | | | | | | |
| " McKnight..... | 8 | | | | | | |
| " Diver..... | 8 | | | | | | |
| | | | | | | | |
| Mr. Pocock..... | 25 | | | | | | |
| " Viney..... | 25 | | | | | | |
| " W. Oldigo..... | 25 | | | | | | |
| " England..... | 25 | | | | | | |
| " Riggs..... | 20 | | | | | | |
| " O'Callahan..... | 25 | | | | | | |
| J. Dunbar..... | 25 | | | | | | |
| Collected by Miss Petty-piece and Miss Harling. | | | | | | | |
| J. Bailey..... | 50 | | | | | | |
| Mrs. Bailey..... | 50 | | | | | | |
| " Pettypiece..... | 50 | | | | | | |
| Miss Pettypiece..... | 50 | | | | | | |
| T. Honner..... | 15 | | | | | | |
| Mr. Pollock..... | 50 | | | | | | |
| W. Harling..... | 50 | | | | | | |
| Mrs. Harling..... | 50 | | | | | | |
| Miss Harling..... | 25 | | | | | | |
| " Colburn..... | 25 | | | | | | |
| W. Pettypiece..... | 50 | | | | | | |
| R. Golden..... | 70 | | | | | | |
| Mary J. Bailey..... | 50 | | | | | | |
| Mrs. A. Bailey..... | 25 | | | | | | |
| W. Allen..... | 15 | | | | | | |
| E. W. Honner..... | 50 | | | | | | |
| Miss Campbell..... | 25 | | | | | | |
| Friend..... | 25 | | | | | | |
| Mrs. J. Pettypiece..... | 50 | | | | | | |
| Miss Borrowman..... | 25 | | | | | | |
| W. Borrowman..... | 25 | | | | | | |
| Mrs. A. McGee..... | 25 | | | | | | |
| " Smith..... | 50 | | | | | | |
| " Mayhew..... | 25 | | | | | | |
| " J. Mason..... | 50 | | | | | | |
| Friend..... | 11 | | | | | | |
| Mrs. Ridsdale..... | 10 | | | | | | |
| Miss Ridsdale..... | 10 | | | | | | |
| Mrs. A. Pettypiece..... | 18 | | | | | | |
| SANDWICH. | | | | | | | |
| ST. JOHN'S CHURCH. | | | | | | | |
| Collected by Miss Grant and Miss G. Elliott. | | | | | | | |
| Capt. Armstrong, R.C.R. | 1 | 00 | | | | | |
| Mrs. Allison..... | 50 | | | | | | |
| C. Bertenshaw..... | 25 | | | | | | |
| Mrs. W. Baby..... | 50 | | | | | | |
| Mrs. Chewett..... | 50 | | | | | | |
| Miss Chewett, per a friend..... | 50 | | | | | | |
| Miss Cowan..... | 50 | | | | | | |
| Mrs. Dobson..... | 50 | | | | | | |
| " Ellis..... | 25 | | | | | | |
| J. B. Gouthier..... | 25 | | | | | | |
| John Green..... | 50 | | | | | | |
| H. C. Guillott..... | 1 | 00 | | | | | |
| | | | | | | | |
| Mrs. G. Jessop..... | 50 | | | | | | |
| Mrs. C. Hignett..... | 50 | | | | | | |
| Mrs. Huits..... | 50 | | | | | | |
| G. O'C. Leach..... | 50 | | | | | | |
| Mrs. Leggett..... | 50 | | | | | | |
| Sheriff McEwan..... | 1 | 00 | | | | | |
| Mrs. Mears..... | 25 | | | | | | |
| Miss Mears..... | 25 | | | | | | |
| J. Miller..... | 50 | | | | | | |
| Mrs. Mercer..... | 1 | 00 | | | | | |
| Asst. Surgeon O'Brien..... | 1 | 00 | | | | | |
| A. Prince..... | 1 | 00 | | | | | |
| C. Prince..... | 1 | 00 | | | | | |
| H. Prince..... | 1 | 00 | | | | | |
| Jacob Stutz..... | 50 | | | | | | |
| Thos. Teakle..... | 50 | | | | | | |
| Thos. Wright..... | 1 | 00 | | | | | |
| Miss J. Wilkinson..... | 25 | | | | | | |
| " Wigg..... | 25 | | | | | | |
| John Weaver..... | 2 | 00 | | | | | |
| Mrs. Winter..... | 50 | | | | | | |
| Mrs. Woodbridge..... | 50 | | | | | | |
| Rev. F. G. Elliott..... | 75 | | | | | | |
| WINDSOR. | | | | | | | |
| Collected by Miss Hurst | | | | | | | |
| Mrs. Shiel..... | 1 | 00 | | | | | |
| " Taylor..... | 50 | | | | | | |
| " Baker..... | 35 | | | | | | |
| " Woods..... | 20 | | | | | | |
| Mr. McEwen..... | 30 | | | | | | |
| Mrs. Clement..... | 50 | | | | | | |
| " Kennedy..... | 1 | 00 | | | | | |
| Miss Williams..... | 50 | | | | | | |
| Mrs. Mason..... | 25 | | | | | | |
| Friend..... | 16 | | | | | | |
| Mrs. J. Dougall..... | 50 | | | | | | |
| " T. Dougall..... | 50 | | | | | | |
| Mr. Fulton..... | 1 | 00 | | | | | |
| †Rev. J. Hurst..... | 5 | 00 | | | | | |
| Collected by Miss Fulton and Miss Watson. | | | | | | | |
| Mrs. Calvert..... | 50 | | | | | | |
| " Richards..... | 25 | | | | | | |
| " Parent..... | 25 | | | | | | |
| Mr. Laurie..... | 25 | | | | | | |
| " Eady..... | 25 | | | | | | |
| Collected by Miss Johnson and Miss Shipley. | | | | | | | |
| Mrs. Forbes..... | 10 | | | | | | |
| Friend..... | 50 | | | | | | |
| Mr. Crow..... | 5 | | | | | | |
| " Shipley..... | 50 | | | | | | |
| " Fulton..... | 50 | | | | | | |

\$ c.
50
50
50
50
1 00
25
25
50
1 00
1 00
1 00
1 00
1 00
50
50
1 00
25
25
2 00
50
75

hurst

1 00
50
35
20
30
50
1 00
50
50
50
1 00
5 00

ton

50
25
25
25
25

n-

10
50
50
5
50
50

| | |
|----------------------|-------|
| | \$ c. |
| Friend..... | 10 |
| Mrs. Bartlett..... | 25 |
| Miss Clark..... | 25 |
| Miss Johnson..... | 15 |
| Mr. Hlrons..... | 25 |
| Friend..... | 25 |
| Mrs. Moore..... | 12 |
| Friend..... | 5 |
| Mr. Sutton..... | 50 |
| Mrs. Sutton..... | 50 |
| Mrs. Woodbridge..... | 50 |
| Mr. Brown..... | 50 |

Collected by Miss Morton and Miss Pringle.

| | |
|-------------------|------|
| Mr. Clater..... | 20 |
| " Balis..... | 10 |
| " Rochford..... | 20 |
| Friend..... | 10 |
| Friend..... | 15 |
| Mr. Johnson..... | 25 |
| Mrs. Aagan..... | 25 |
| " Scott..... | 1 00 |
| " Crosswell..... | 1 00 |
| Mr. Rice..... | 25 |
| " Irwin..... | 1 00 |
| " Williamson..... | 10 |
| " Lightfoot..... | 25 |
| Friend..... | 10 |

Collected by Miss Porter.

| | |
|--------------------|----|
| W. C. Davis..... | 12 |
| Miss Porter..... | 50 |
| Friend..... | 10 |
| Mr. Irwin..... | 25 |
| A Wellisher..... | 10 |
| Mr. Nutt..... | 20 |
| Mrs. Howson..... | 30 |
| Miss Duncan..... | 12 |
| Miss Brodhead..... | 39 |

IRISH SETTLEMENT.

Collected by Mrs. Bennett.

| | |
|----------------------|----|
| Mrs. Hansman..... | 25 |
| Mrs. Thornton..... | 50 |
| H. Thornton..... | 25 |
| M. Maary..... | 25 |
| J. Irwin..... | 25 |
| Sarah Collins..... | 25 |
| T. Jones..... | 25 |
| Robert McEwen..... | 25 |
| Wm. Taylor..... | 12 |
| Stephen Collins..... | 50 |
| Mrs. Collins..... | 50 |

| | |
|------------------------|-------|
| | \$ c. |
| Alfred Jones..... | 25 |
| Miss N. Gobren..... | 25 |
| J. Neal..... | 25 |
| Mrs. Davis..... | 25 |
| " Tenn..... | 25 |
| " W. Ellis..... | 25 |
| " Taylor..... | 25 |
| " Huntingdon..... | 50 |
| " Grades..... | 18 |
| Mr. Teller..... | 25 |
| G. Quinn..... | 25 |
| Miss Garrett..... | 50 |
| Mrs. Mitchell..... | 50 |
| " A. Wilson..... | 12 |
| Joseph Hill..... | 25 |
| John Greenery..... | 25 |
| Charles Scatton..... | 10 |
| John G. Seafort..... | 15 |
| Mr. Bain..... | 25 |
| Mr. Farough..... | 25 |
| H. G. Arnold..... | 50 |
| Harriett Arnold..... | 50 |
| George Arnold..... | 50 |
| W. Kerr..... | 25 |
| Thos. Summerling..... | 50 |
| Susan Dixon..... | 10 |
| Henry Arnold..... | 25 |
| Wm. Arnold..... | 25 |
| Mrs. M. Whitson..... | 50 |
| Elizabeth Whitson..... | 25 |
| Henry Quinn..... | 50 |
| Wm Bennett..... | 15 |
| Edwin Bennett..... | 25 |
| Joseph Bennett..... | 50 |
| Friend..... | 10 |

Collected by Miss H. Vollans.

| | |
|-------------------------|----|
| G. Vollans..... | 75 |
| Mrs. G. Vollans..... | 25 |
| T. Vollans..... | 50 |
| Mrs. T. Vollans..... | 25 |
| Sarah J. Brannigan..... | 25 |
| Samuel Vollans..... | 25 |
| Isaac Vollans..... | 25 |
| Hannah Vollans..... | 35 |
| Emma Vollans..... | 40 |
| E. Vollans..... | 25 |
| Mrs. E. Vollans..... | 10 |
| Miss A. Vollans..... | 5 |
| Elisha McKee..... | 25 |
| Robert Campbell..... | 30 |
| Mrs. Nicholson..... | 30 |
| C. A. Atwood..... | 10 |
| Mrs. T. Taylor..... | 30 |
| J. Shuell..... | 25 |
| John Thrasher..... | 25 |
| J. Fisher..... | 25 |
| Gordon Brannigan..... | 25 |
| John S. Mockridge..... | 25 |
| Mrs. Halsel..... | 50 |
| Mr. Jessop..... | 25 |
| Mrs. Jessop..... | 25 |
| J. F. Jessop..... | 5 |
| W. Jessop..... | 5 |
| Mr. Taylor..... | 25 |
| E. Taylor..... | 25 |
| W. Vollans..... | 25 |

| | |
|----------------------|-------|
| | \$ c. |
| Mrs. W. Vollans..... | 25 |
| " Page..... | 1 |

Collected by Mrs. Banwell.

| | |
|-------------------------|------|
| A. Banwell..... | 50 |
| H. Banwell..... | 50 |
| Mrs. H. Banwell..... | 50 |
| E. Banwell..... | 25 |
| Mrs. E. Banwell..... | 25 |
| Mrs. Shuell..... | 25 |
| Mrs. W. Radcliffe..... | 25 |
| James Cheque..... | 25 |
| Mrs. Gunn..... | 12 |
| Mr. Gunn..... | 20 |
| Joseph Adkerson..... | 25 |
| J. T. Banwell..... | 25 |
| Mrs. J. T. Banwell..... | 25 |
| John R. Herdman..... | 25 |
| Mr. Herdman..... | 25 |
| Robert Herdman..... | 25 |
| John Herdman..... | 25 |
| Mrs. K. Herdman..... | 25 |
| G. Sullivan..... | 25 |
| Elisha McKee..... | 1 00 |

Collected by Mrs. White.

| | |
|---------------------|----|
| Mrs. Ross..... | 50 |
| J. Holden..... | 25 |
| Mr. Hartly..... | 25 |
| Mrs. Woods..... | 25 |
| Mrs. Shuel..... | 25 |
| R. Shuel..... | 25 |
| Mrs. A. Shuel..... | 25 |
| Mrs. W. Shuel..... | 30 |
| Mrs. A. Shuel..... | 25 |
| Mr. White..... | 25 |
| Mrs. White..... | 25 |
| H. White..... | 25 |
| Miss M. White..... | 25 |
| " Ellen White..... | 25 |
| " Louisa White..... | 25 |

Collected by Miss O'Neil.

| | |
|---------------------|----|
| Mrs. J. O'Neil..... | 25 |
| Mrs. Daly..... | 25 |
| Mrs. O'Neil..... | 25 |
| " Shuell..... | 25 |
| A. O'Neil..... | 25 |
| Mrs. A. O'Neil..... | 25 |
| " M. J. O'Neil..... | 25 |

COLCHESTER.

| | |
|------------------------|------|
| †Rev. R. Fletcher..... | 5 00 |
| Mrs. McCormick..... | 25 |

| | \$ c. |
|--------------------------|-------|
| Miss McCormick..... | 25 |
| Miss E. McCormick .. | 25 |
| Mrs. Cheque..... | 25 |
| S. M. Cheque..... | 25 |
| Helen Cheque..... | 25 |
| Mrs. Bell..... | 50 |
| Miss Bell..... | 25 |
| Mrs. W. Gruff..... | 25 |
| " Hughson..... | 25 |
| S. Hughson..... | 50 |
| W. Hughson..... | 50 |
| A. Huffman..... | 25 |
| Mrs. Ridsdale..... | 25 |
| Rev. W. Bell..... | 25 |
| Wm. Duff..... | 1 00 |
| Mrs. Duff..... | 50 |
| Mrs. J. A. Her..... | 20 |
| H. Russell..... | 25 |
| Mrs. Gruff..... | 50 |
| T. C. McCormick..... | 25 |
| Mrs. A. Fox..... | 25 |
| Mrs. Adams..... | 20 |
| J. R. Park..... | 1 00 |
| Mrs. Park..... | 1 15 |
| J. C. Her..... | 50 |
| Mrs. J. G. Buchanan..... | 1 00 |
| J. H. Lockhart..... | 50 |
| Mrs. Lockhart..... | 50 |
| Friend..... | 20 |
| Mrs. Woodbridge..... | 50 |
| J. Shay..... | 25 |
| Mrs. Shay..... | 25 |
| Ann Shay..... | 10 |
| M. Baldwin..... | 50 |
| Mrs. Baldwin..... | 25 |
| Mrs. Craig..... | 37 |
| " Howie..... | 25 |
| " R. McCormick .. | 25 |

Collected by Misses Aikman and Cornwall.

| | |
|-------------------------|------|
| Malvina Atkin..... | 10 |
| Mrs. Samuel Atkin..... | 23 |
| Mr. Goble..... | 20 |
| Curtis Brush..... | 12 |
| Mary Brush..... | 15 |
| John C. Brush..... | 25 |
| Mrs. John C. Brush .. | 25 |
| Miss Brush..... | 25 |
| Friend..... | 10 |
| Thomas Ballie..... | 10 |
| Amos Ballie..... | 50 |
| Mrs. A. Ballie..... | 25 |
| Mrs. Richard Atkin .. | 25 |
| Miss Alvira Wilcox..... | 15 |
| Mr. Waldron..... | 1 00 |
| Mrs. Joseph Sheply..... | 25 |
| Oliver Aikman..... | 50 |
| David Aikman..... | 25 |
| Miss Aikman..... | 25 |
| Annie Aikman..... | 10 |
| C. W. Cornwall..... | 1 00 |
| Mrs. Cornwall..... | 25 |
| Miss Cornwall..... | 25 |
| Charlotte Cornwall .. | 20 |
| Lizzie Cornwall..... | 20 |
| Mast. Willie Cornwall | 25 |
| James Brush..... | 25 |
| Henry Leighton..... | 50 |

| | \$ c. |
|-----------------------|-------|
| Mrs. Sellers..... | 50 |
| John Sellers..... | 50 |
| John Anderson..... | 50 |
| Lauretta West..... | 25 |
| Francis Richardson.. | 25 |
| Mrs. W. Richardson.. | 25 |
| " Bertrand..... | 50 |
| Charles Bertrand..... | 35 |
| Mrs. Thomas Lypps.. | 50 |
| Friend..... | 25 |
| Miss Peden..... | 50 |
| Cornwall Pettypiece.. | 10 |
| Curtis Bertrand..... | 25 |

By Mrs. S. Brush and Miss Dowler.

| | |
|----------------------|----|
| Geo. Livergood..... | 25 |
| John Dowler..... | 25 |
| Samuel Dowler..... | 25 |
| Stephen Brush..... | 25 |
| Richard Jarrett..... | 25 |
| Cornwall Brush..... | 25 |
| Sums under 25c..... | 42 |

Collected by Miss Ellen D. King and Miss Ellen Baldwin.

| | |
|----------------------|------|
| Mr. Hedrich..... | 25 |
| Mrs. Rae..... | 12 |
| Mr. Sinasack..... | 25 |
| Judge Leggett..... | 50 |
| Miss J. Wright..... | 50 |
| Mrs. John Brush..... | 1 00 |
| Amelia Wright..... | 75 |
| Geo. Hubble..... | 25 |
| Mr. Hutchins..... | 50 |
| Mrs. Hutchins..... | 25 |
| Miss J. Wilcox..... | 25 |
| " C. Wilcox..... | 25 |
| Asa Wilcox..... | 1 25 |
| P. Aikman..... | 50 |
| Wm. S. King..... | 25 |
| Ellen D. King..... | 25 |

Collected by the Misses Boyle.

| | |
|------------------------|----|
| Mrs. Fox..... | 25 |
| Alexander Quick..... | 25 |
| Mrs. C. Quick..... | 50 |
| " M. Ferris..... | 50 |
| Mr. Andrews..... | 25 |
| Miss T. M. Senious.... | 25 |
| Laura Boyle..... | 25 |

Collected by Misses Julia and Louisa Thomson.

| | \$ c. |
|----------------------|-------|
| L. Thomson..... | 50 |
| Mast. Alfred Thomson | 25 |
| J. Taylor..... | 25 |
| Mrs. Ann Taylor..... | 25 |
| " Lockwood..... | 25 |
| Mr. Affleck..... | 25 |
| Mrs. Aldridge..... | 25 |
| Small sums..... | 20 |

COUNTY OF GREY.

OWEN SOUND.

ST. GEORGE'S CHURCH.

Collected by Mrs. Chatwin and Miss Clarke.

| | |
|----------------------|-------|
| Mrs. Atkins..... | 1 00 |
| Mr. Baker..... | 50 |
| Mrs. Campbell..... | 50 |
| Miss Clarke..... | 1 00 |
| Mrs. Chatwin..... | 1 00 |
| Miss Chatwin..... | 25 |
| Cornubiensis..... | 13 00 |
| Mrs. Creighton..... | 25 |
| Mrs. C. Fox..... | 75 |
| " Johnston..... | 50 |
| " Malone..... | 25 |
| † Rev. A. H. R. Mul- | 5 00 |
| holland..... | 5 00 |
| Mrs. Preston..... | 1 00 |
| Mr. Preston..... | 1 00 |
| G. Rankin..... | 50 |
| D. Rankin..... | 50 |
| Mr. Sadler..... | 25 |
| G. Spencer..... | 1 00 |
| Mrs. Spragg..... | 25 |

Collected by Mrs. Kough and Mrs. Preston.

| | |
|-----------------------|----|
| Mrs. Boyce..... | 25 |
| Mrs. J. Butchart..... | 50 |
| Margaret Canson..... | 50 |
| Mrs. Coulson..... | 50 |
| " Douglass..... | 25 |
| Mr. Edgar..... | 13 |
| " Frizzel..... | 25 |

| | | |
|-----------------------------|--|---------------------------|
| \$ c. | COLLINGWOOD BRANCH. | \$ c. |
| A friend..... 50 | — | Thomas Bass..... 25 |
| Thomas Donovan..... 1 00 | Collected by Miss Brown | Arthur Wright..... 50 |
| William Taylor..... 50 | and Miss Taylor. | Wm. Wilde..... 25 |
| W. D. Pollard..... 1 00 | \$ c. | Susan Benedict..... 12 |
| Mr. B. Verrell..... 50 | Jeremiah Taylor..... 50 | James Gillespie..... 25 |
| Mrs. A. M. Lindsay..... 50 | Edward Galloway..... 50 | Francis Hinds..... 15 |
| John Alberry..... 50 | Mrs. Robt. Shore..... 25 | |
| Robt. Plunket..... 25 | Emily Spence..... 10 | WILLIAMSFORD. |
| Mrs. Andrews, sen..... 12 | George Horke..... 25 | — |
| " Minery..... 25 | Michael Irvin..... 23 | Collected by Miss Ann |
| " Barber..... 25 | Mrs. J. Longhead..... 25 | Craig. |
| | James Longhead..... 12 | |
| EUPHRASIA BRANCH. | Mr. Johns..... 50 | |
| — | Mrs. J. Corscadden..... 25 | |
| Collected by Miss Irwin. | HOLLAND & SULLIVAN MISSION. | †Rev. Geo. Keys (6th |
| Mrs. Mecombs..... 25 | — | and 7th years).... 10 00 |
| Mary Clarke..... 25 | GRACE CHURCH. | W. Bryans..... 25 |
| Robert Quinton..... 25 | — | John Doyle..... 10 |
| T. N. Reynolds..... 50 | Collected by Miss Sarah | Robert Gillies..... 25 |
| Samuel Snelgrove..... 25 | Welsh. | W. K. Markie..... 50 |
| John Duke..... 25 | John Welsh..... 50 | D. B. Douglas..... 25 |
| Mrs. Lesly..... 25 | Jason Spencer..... 25 | N. Hopkins..... 50 |
| " Wilson..... 25 | Thomas Welsh..... 25 | A. E. Strathey..... 25 |
| A friend..... 25 | Ann Sutcliff..... 25 | James Craig..... 10 |
| Mrs. Smith..... 25 | Catherine Welsh..... 25 | Margaret Bryans.... 50 |
| Thomas Wilson..... 25 | Southwork Able.... 10 | Joshua Bell..... 25 |
| Wm. Brinkman..... 25 | Wm. Crisp..... 25 | Mary Ann Walker.... 10 |
| Andrew Grier..... 25 | James Davison..... 25 | |
| Little Irwin..... 25 | John Davison..... 25 | HOLLAND. |
| John Taylor..... 25 | Martha Follis..... 25 | — |
| | Mary Roy..... 10 | Collected by Mrs. |
| CLARKSBURG BRANCH. | Robert Hall..... 10 | Troughten. |
| — | W. Dobbin..... 25 | |
| Collected by Miss Hoy. | Alivia Bulger..... 12 | Samuel Troughten.... 12 |
| Thomas Veitch..... 25 | W. Montgomery..... 25 | Samuel Watson..... 25 |
| Cornelius Wheatland..... 25 | Irwin Montgomery... 25 | Sarah A. Price..... 25 |
| William R. Hoy..... 25 | W. Bradshaw..... 12 | Sarah Hare..... 25 |
| William Sparling..... 25 | Elizabeth Irwin..... 10 | Friend..... 25 |
| B. J. Marsh..... 25 | | Ann Dravitt..... 25 |
| Mrs. Leroy..... 10 | ST. JOHN'S, SULLIVAN. | Margaret J. Dravitt.. 25 |
| Mr. Clark..... 25 | — | Catherine M. Dravitt.. 25 |
| S. Jecoy..... 25 | Collected by Miss J. | Martha E. Dravitt.... 5 |
| Mrs. Alberry..... 5 | Carson. | Wm. Givins..... 25 |
| John McCourt..... 25 | Jemima Carson..... 1 00 | Mrs. Robt. Givins.... 25 |
| Mrs. H. Lyne..... 25 | John Carson..... 50 | Samuel Irving..... 25 |
| A. W. Walker..... 25 | Robert Hanberry.... 12 | Wm. Farelley..... 25 |
| Mitchell Atkins..... 25 | | Mrs. James Farelley.. 25 |
| Sampson Webb..... 25 | | |

COUNTY OF HURON.

GODERICH.

Collected by Misses
Johnston and Elwood.

| | \$ | c. |
|-----------------------|----|----|
| †Rev. E. L. Elwood... | 5 | 00 |
| †Mr. Johnston..... | 5 | 00 |
| †Mr. Lefroy..... | 5 | 00 |
| †Mr. Pollock..... | 5 | 00 |
| Mr. Ross..... | 2 | 00 |
| Mrs. Mackie..... | 1 | 00 |
| " Watson..... | 1 | 00 |
| Mr. Watson..... | 1 | 00 |
| " Finley..... | 1 | 00 |
| Mrs. Sinclair..... | 1 | 00 |
| Miss Segmiller..... | 1 | 00 |
| Mr. Andrews..... | 25 | |
| Mrs. Hosker..... | 25 | |
| Mr. J. Segmiller..... | 25 | |
| Mr. Dettor..... | 1 | 00 |
| Mrs. Cooper..... | 1 | 00 |
| Mr. Weatherald..... | 1 | 00 |
| " Campaign..... | 1 | 00 |
| " MacGregor..... | 50 | |
| " J. Weatherald..... | 50 | |
| " Flood..... | 50 | |
| " Miller..... | 50 | |
| " G. Johnston..... | 50 | |
| " Robertson..... | 50 | |
| V. Elwood..... | 50 | |
| Dr. McLean..... | 50 | |
| Mr. Stotts..... | 50 | |
| " Spence..... | 50 | |
| " Summers..... | 40 | |
| " Dixon..... | 25 | |
| Mrs. Chandler..... | 75 | |
| Mr. Simmons..... | 25 | |
| Mrs. Robertson..... | 25 | |

Collected by Mrs. Brown
and Miss Parsons.

| | | |
|---------------------|----|----|
| †Mr. Thomas..... | 5 | 00 |
| Mrs. Rich..... | 3 | 00 |
| Mrs. Brown..... | 3 | 00 |
| Mr. Grace..... | 2 | 00 |
| Mr. Davison..... | 2 | 00 |
| Mrs. Lawson..... | 1 | 00 |
| " Thomas..... | 1 | 00 |
| " Parsons..... | 1 | 00 |
| " McDonald..... | 1 | 00 |
| " Allen..... | 1 | 00 |
| Mr. Cattle..... | 1 | 00 |
| " Haldan..... | 1 | 00 |
| " Hunter..... | 1 | 00 |
| " Salkeld..... | 1 | 00 |
| J. Salkeld..... | 1 | 00 |
| Mrs. Longworth..... | 50 | |
| " Andrews..... | 50 | |
| " Morgan..... | 50 | |

\$ c.

| | |
|--------------------|----|
| Miss Brittain..... | 50 |
| Mr. Dark..... | 50 |
| " Butler..... | 50 |
| " Owen..... | 50 |
| " Roddy..... | 50 |
| " Wright..... | 50 |
| " Clifford..... | 50 |
| Miss Newton..... | 25 |
| Mr. Fidler..... | 25 |
| " Donagh..... | 25 |
| " McLean..... | 25 |
| " J. Donagh..... | 25 |
| " Archibald..... | 25 |

BAYFIELD MISSION.

BAYFIELD.

Collected by Mrs. Rob-
son and Mrs. Bateman.

| | | |
|----------------------|----|----|
| †Rev. S. Du Bourdieu | 5 | 00 |
| Mrs. Du Bourdieu... | 1 | 00 |
| " Middleton..... | 50 | |
| Wm. Kankin..... | 50 | |
| Friend..... | 25 | |
| Wm. Plunkett..... | 50 | |
| W. W. Connor..... | 50 | |
| Mrs. Cameron..... | 25 | |
| " Eson..... | 25 | |
| " Robson..... | 25 | |
| Andrew Elliott..... | 50 | |
| E. Wakeford..... | 75 | |
| Mrs. Grainger..... | 50 | |
| John Grainger..... | 25 | |
| A. Campbell..... | 37 | |
| George Campbell.... | 1 | 00 |
| John Keys..... | 25 | |
| John Bolton..... | 25 | |
| Mrs. Haacke..... | 25 | |
| Aaron Walwin..... | 25 | |
| O. S. Bateman..... | 50 | |
| Tudor Marks..... | 50 | |
| T. H. Bateman..... | 50 | |
| R. J. Philips..... | 50 | |
| Mrs. Gower..... | 50 | |
| George Bates..... | 40 | |
| R. Ching..... | 25 | |
| John Rouse..... | 25 | |
| Una..... | 25 | |
| A. Hayter..... | 25 | |
| Mrs. Bateman..... | 50 | |
| George Erwin..... | 20 | |
| Peter Deasing..... | 25 | |
| Mrs. Brownson..... | 50 | |
| Henry Wainwright... | 50 | |
| James Pollock..... | 25 | |
| Friend..... | 25 | |

GOSWEN LINE.

Collected by Miss Parke
and Miss Stephenson.

\$ c.

| | | |
|-----------------------|----|----|
| James Parke..... | 1 | 00 |
| Ralph Stephenson... | 1 | 00 |
| James Boyes..... | 1 | 00 |
| Mrs. McKinley..... | 1 | 00 |
| Edward Fee..... | 1 | 00 |
| Richard Esarett..... | 50 | |
| Thomas Curry..... | 50 | |
| Michael Nicholson... | 50 | |
| Wm. Longstaff..... | 50 | |
| George Pollock..... | 50 | |
| Mrs. Clarke..... | 25 | |
| " Martin..... | 25 | |
| " Elliott..... | 25 | |
| " Curvin..... | 25 | |
| " Peroy..... | 25 | |
| " John McKinley... | 25 | |
| " Andrew Johnston... | 25 | |
| " Josh. Dowson.... | 25 | |
| David Stephenson... | 25 | |
| Wm. Eagleson..... | 25 | |
| Godfrey Nicholson... | 25 | |
| Michael Nicholson... | 25 | |
| Walter Fee..... | 25 | |
| John Dowson..... | 25 | |
| Mr. Stordale..... | 25 | |
| Robert Armstrong... | 25 | |
| Mr. McClinchy..... | 25 | |
| Wm. Sheritt..... | 25 | |
| Wm. Elliott..... | 25 | |
| Edward Robinson... | 25 | |
| Henry Johnston..... | 25 | |
| Wm. Peck..... | 25 | |
| Charles Wells..... | 25 | |
| Elizabeth Parke... | 25 | |
| Robert Medcalf.... | 25 | |
| Wm. Fee..... | 25 | |
| Mr. Martin..... | 20 | |
| Ralph Stephenson, jr. | 14 | |
| David Pollock..... | 14 | |
| Henry Dowson..... | 15 | |
| John Eagleson..... | 15 | |
| Thos. Redmond..... | 12 | |
| Chas. Redmond..... | 12 | |
| Mrs. Johnston..... | 10 | |
| Small sums..... | 13 | |

GODERICH TOWNSHIP—ST.
JAMES.

Collected by Miss Cluff
and Miss McKidd.

| | |
|----------------------|----|
| Robt. Cluff..... | 50 |
| James Stonehouse... | 25 |
| Alfred Stonehouse... | 25 |
| Henry Stonehouse... | 25 |
| John Cluff..... | 25 |

| | \$ c. |
|------------------------|-------|
| Mrs. Middleton | 05 |
| John Middleton | 25 |
| Mrs. Wye | 1 00 |
| Wm. Loft | 10 |
| Mrs. Rathwell | 25 |
| Jeanne Rathwell | 10 |
| Edward Rathwell | 25 |
| Thos. Cook | 10 |
| George Sherman | 25 |
| James Bacon | 25 |
| George Burnett | 25 |
| George Shepperd | 25 |
| Benjamin Switzer | 25 |
| Robt. McAuley | 25 |
| John Marshall | 40 |
| Thomas Jewitt | 25 |
| Wm. Blair | 25 |
| Friend | 25 |
| Wm. McClennen | 25 |
| James Anderson | 25 |
| Andrew Emerson | 25 |
| Jacob Shepperd | 25 |

Collected by the Misses Naftil.

| | |
|------------------------|----|
| John Thos. Naftil | 50 |
| M. J. Kinahan | 25 |
| Robt. McClean | 25 |
| Mrs. Colwell | 20 |
| " Wilkinson | 25 |
| James Wilkinson | 25 |
| Mary Jane Walters .. | 12 |
| Friend | 10 |
| Mrs. McClean | 25 |
| " Wallis | 25 |
| W. Blair | 20 |
| Mrs. Aldworth | 10 |
| " A. Jackson | 50 |
| Wm. Aldworth | 25 |
| James Elliott | 25 |
| Thomas Elliott | 25 |
| James Wallis | 25 |

VARNA.

Collected by Miss Stinson and Miss Johnston.

| | |
|------------------------|----|
| Andrew Stinson | 50 |
| Thomas Johnston | 50 |
| Mrs. T. Johnston | 50 |
| Matthew Johnston | 50 |
| George Beatty | 25 |
| John Bowers | 25 |
| Mrs. Summerville | 50 |
| " J. Walker | 25 |
| James Wilson | 25 |
| Thomas Cook | 25 |
| Mrs. Ward | 25 |
| Ellen Turner | 25 |
| Elizabeth Turner | 25 |
| Mrs. Secord | 37 |

| | \$ c. |
|-----------------------|-------|
| Friend | 10 |
| Mrs. Elliott | 25 |
| " McNorton | 15 |
| John Turner | 25 |
| Wm. Purdy | 25 |
| Wm. Ewitt | 25 |
| Mrs. Morrison | 25 |
| Chas. Logan | 25 |
| James Forest | 25 |
| John Galbrsath | 16 |
| Henry Hudson | 25 |
| James Johnston | 25 |
| John Cook | 25 |
| John Watt | 15 |
| George Anderson | 15 |
| John Rattenbury | 45 |
| Daniel L. Sills | 25 |
| Wm. Jas. Sills | 25 |
| Wm. McDougall | 13 |
| Hugh Gilmour | 20 |
| Friend | 25 |
| Josh. Higgins | 25 |
| Robt. Marks | 25 |
| Mrs. Briggs | 50 |
| Wm. Johns | 25 |
| Mr. Campbell | 50 |
| N. Munro | 50 |
| Mrs. Rattenbury | 25 |
| David Bowers | 25 |
| John Smith | 25 |
| Mr. Johnston | 25 |
| Thos. Kedzie | 25 |

SAULES LINE.

Collected by Miss Stinson and Miss Westlake.

| | |
|-----------------------|----|
| Henry Howard | 25 |
| Edmond Westlake | 25 |
| Mrs. Slack | 15 |
| " Tolbot | 15 |
| Frederick Manns | 25 |
| Robert Watson | 25 |
| Wm. Tolbot | 25 |
| Mrs. Higginbotham .. | 25 |
| Chas. Dewar | 25 |
| Andrew Bannerman .. | 25 |
| Henry Snowden | 25 |
| Mrs. Clavor | 25 |
| John English | 25 |
| Friend | 10 |
| Friend | 10 |
| Friend | 10 |
| Thos. Stinson | 25 |
| William Stinson | 10 |
| Robert Spackman | 25 |
| James Wausley | 10 |
| Mrs. Johnston | 10 |
| Elijah Cassell | 25 |
| A. J. Bailey | 10 |
| Henry Farmer | 25 |
| T. Cowie | 25 |
| Mrs. Doak | 25 |
| Daniel Stewart | 10 |
| A. Stewart | 12 |

| | \$ c. |
|---------------------|-------|
| James Cassell | 12 |
| John Bailey | 10 |
| Mr. Dempsey | 18 |
| Friends | 20 |
| Friend | 12 |

CLINTON.

†Rev. J. Carmichael. 5 00

SUMMERHILL.

ST. PETERS CHURCH.

Collected by Mrs. W. Murphy.

| | |
|-------------------------|------|
| † Rev. O. C. Johnson . | 5 00 |
| Mrs. W. Murphy | 25 |
| Maria Beeson | 25 |
| Jemima Beeson | 25 |
| Mrs. Murphy | 25 |
| " Thompson | 25 |
| Henry Murphy | 25 |
| A friend | 25 |
| William Baker | 25 |
| Robert Baker | 75 |
| Jonathan McBrien | 25 |
| Mrs. T. Watkins | 25 |
| Robert Miller | 1 00 |
| F. J. Miller | 25 |
| Samuel Lowry | 25 |
| Joseph Watkins | 25 |
| Henry Watkins | 37 |
| James Pollard | 25 |
| James Glazier | 25 |
| Mrs. Glazier | 25 |
| Mrs. Wm. McBrien | 50 |
| Wm. McBrien | 50 |
| Charlotte McBrien | 5 |
| M. J. Connelly | 25 |
| J. Whitely | 25 |
| A friend | 25 |
| Richard Murphy | 75 |

HOLMESVILLE.

ST. JOHN'S CHURCH.

Collected by Miss Jane Holmes.

| | |
|--------------------|------|
| Tom Whitely | 60 |
| William Ford | 1 00 |

Mr. ...
Mrs. ...
Jon ...
Sam ...
R. ...
H. ...
H. ...
Wm ...
H. ...
H. ...
Not ...
Ann ...
Wil ...
Tho ...
Mrs ...
M ...
J. ...
Hen ...
Mrs ...
Hen ...
Mr. ...
Joh ...
Far ...
Mrs ...
Joh ...
Wm ...
Mar ...
Wm ...
Jos ...
Cha ...
Wm ...

| | |
|-------------------------|------|
| Mr. Horton..... | 1 00 |
| Mrs. Horton..... | 50 |
| Joseph Holmes..... | 1 00 |
| Jonas Copp..... | 1 00 |
| Samuel Holmes..... | 1 00 |
| R. Disney..... | 1 00 |
| H. Disney..... | 25 |
| E. Disney..... | 25 |
| William Piers..... | 25 |
| H. Sturdy..... | 1 00 |
| H. Jarvis..... | 50 |
| Nobie Whiteley..... | 1 00 |
| Annie Whiteley..... | 25 |
| William Proctor..... | 50 |
| Thomas Sturdy..... | 50 |
| Mrs. Sneyd..... | 50 |
| " Copp..... | 50 |
| Miss Sturdy..... | 25 |
| J. Holmes..... | 1 00 |
| Henry Ford..... | 50 |
| Mrs. Whittingham..... | 25 |
| Henry Evans..... | 25 |
| Mr. Burns..... | 25 |
| John Peacock..... | 25 |
| Fanny Rattenburg..... | 25 |
| Mrs. W. Rattenburg..... | 50 |
| John Sheppard..... | 25 |
| Mary E. Proctor..... | 25 |
| Wm. Wakefield..... | 25 |
| Jos. Jordan..... | 25 |
| Chas. Williams..... | 25 |
| Wm. Johnston..... | 1 00 |

SEAFORTH.

ST. JOHN'S.

Collected by Miss Hickson.

| | |
|------------------------|----|
| E. Hickson..... | 50 |
| Mary Meyer..... | 25 |
| Lizzie Meyer..... | 25 |
| A. Meyer..... | 50 |
| Mrs. Fowler..... | 25 |
| " Carter..... | 50 |
| " Knox..... | 25 |
| H. Gatzmeyer..... | 15 |
| Louis Gatzmeyer..... | 15 |
| B. Eden..... | 25 |
| H. McDermid..... | 25 |
| Angus McDermid..... | 25 |
| Mrs. Hickson, sen..... | 50 |
| Wm. Hickson..... | 25 |
| Mrs. Powell..... | 25 |

Collected by Mrs. St. John.

| | |
|--------------------|----|
| Peter Ramsay..... | 50 |
| L. Van Ermon..... | 50 |
| A. Van Ermon..... | 50 |
| Miss Creswell..... | 50 |
| John Logan..... | 50 |
| Mrs. Johnson..... | 50 |
| " Jackson..... | 25 |
| W. F. Mc Lyon..... | 50 |
| J. D. Collins..... | 25 |
| Mrs. St. John..... | 50 |

Collected by Mrs. and Miss Kerby.

| | |
|------------------------|------|
| T. Jarvis..... | 1 00 |
| E. Hallott..... | 25 |
| A friend..... | 50 |
| A friend..... | 1 00 |
| John Seatter..... | 25 |
| Mrs. Strong..... | 50 |
| " Montgomery..... | 25 |
| A friend..... | 10 |
| A friend..... | 50 |
| T. Adams..... | 50 |
| Mrs. Kerby..... | 25 |
| Joseph Bulger..... | 25 |
| Mrs. James Bulger..... | 25 |
| " D'Arcy..... | 25 |
| " Oldfield..... | 25 |
| " Adam Shouidice..... | 25 |
| Samuel Scarlett..... | 50 |
| James St. John..... | 50 |
| †B. Fraick, Dingle.. | 5 00 |

BIDDULPH.

| | |
|-----------------------|------|
| †Rev. T. E. Sanders.. | 5 00 |
| †W. Frank, jun..... | 5 00 |

ST. JAMES'.

Collected by Rev. T. E. Sanders.

| | |
|-----------------------|----|
| John Armitage, sen... | 25 |
| Wm. Armitage..... | 25 |
| Thos. Armitage..... | 25 |
| Thos. Abbott..... | 50 |
| Richard Atkinson.... | 25 |

James Ardell.....

| | |
|-----------------------|------|
| James Ardell..... | 25 |
| Thomas Atkinson..... | 50 |
| James Atkinson..... | 1 00 |
| Mrs. Thos. Atkinson.. | 25 |
| " T. N. Atkinson.. | 25 |
| Ellen Atkinson..... | 25 |
| J. Black..... | 25 |
| Mrs. Brien..... | 25 |
| Matthew Caughlan... | 50 |
| Edward Caughlan... | 50 |
| Richard Courcy..... | 17 |
| John Courcy..... | 25 |
| Thomas Courcy..... | 50 |
| John Courcy jun..... | 25 |
| Mrs. Thos. Courcy... | 15 |
| James Dair..... | 25 |
| William Dobbs..... | 50 |
| Richard S. Daig..... | 50 |
| John Dair..... | 25 |
| Edward Guilfoill.... | 25 |
| John Hodgins..... | 10 |
| Adam Hodgins..... | 40 |
| William Hodgins..... | 25 |
| James Hodgins..... | 25 |
| John H. Hodgins..... | 25 |
| James Hodgins..... | 50 |
| James Hodgins..... | 25 |
| Thomas Hodgins..... | 25 |
| James Hodgins..... | 10 |
| George Hodgins..... | 25 |
| John Hodgins..... | 25 |
| John Hodgins..... | 45 |
| James Hodgins..... | 25 |
| Mrs. John Hodgins... | 25 |
| " George Hodgins... | 25 |
| " Esther Hodgins... | 10 |
| " Amella Hodgins... | 50 |
| " James Hodgins... | 25 |
| " Elizabeth Hodgins.. | 25 |
| " John Hodgins..... | 25 |
| " James Hodgins... | 25 |
| John Harbourn..... | 25 |
| Thomas Harlinton... | 10 |
| Mrs. Hamilton..... | 1 00 |
| " Mayo..... | 10 |
| Miss Mayo..... | 5 |
| Thomas Morgan..... | 50 |
| Miss Marsden..... | 50 |
| George Porte..... | 25 |
| William Ryan..... | 25 |
| Nathaniel Ryan..... | 40 |
| Mrs. Wm. Ryan..... | 25 |
| " Remington..... | 25 |
| " Rawlings..... | 25 |
| " Sparling..... | 25 |
| " T. E. Sanders... | 2 00 |
| Miss A. S. Sanders... | 50 |
| Emily Sanders..... | 50 |
| Miss A. M. Sanders... | 50 |
| T. G. Sanders..... | 10 |
| W. C. Sanders..... | 50 |
| C. D. Sanders..... | 10 |
| Thos. Stanley..... | 50 |
| Robert Seell..... | 50 |
| James Seell..... | 13 |
| Frank Sadler..... | 25 |
| Miss Sinclair..... | 25 |
| John Thompson..... | 25 |
| Joseph Thompson... | 25 |
| Mrs. Taylor..... | 25 |
| Mr. Wood..... | 50 |
| Simon Young..... | 25 |
| Thomas Young..... | 25 |

| LUCAN. | | \$ c. | \$ c. |
|---|-------|---------------------|-------|
| Collected by Mrs. W. Armitage and Mrs. Smith. | | | |
| | \$ c. | | |
| John Armitage | 25 | Mr. Howard | 25 |
| W. B. Armitage | 50 | Mrs. Hodgins | 10 |
| A. Armitage | 25 | " Johnson | 50 |
| T. Atkinson | 25 | " Jones | 25 |
| B. Blackwell | 25 | " Shof | 50 |
| H. Benn | 10 | " D. Sutton | 25 |
| Mrs. Bowey | 25 | " Jas. Sutton | 50 |
| T. Creak | 25 | | |
| W. Curry | 25 | | |
| C. Cavanagh | 25 | | |
| H. Collins | 25 | | |
| Mrs. Dight | 25 | | |
| M. Fox | 25 | | |
| A friend | 25 | | |
| A friend | 25 | | |
| Mrs. T. Fox | 50 | | |
| " W. Frank, Jun | 50 | | |
| W. Frank | 50 | | |
| J. Farrell | 10 | | |
| Mrs. Fairburn | 50 | | |
| " Fountain | 25 | | |
| A. Goodacre | 25 | | |
| W. Hutchins | 25 | | |
| A. Haslem | 25 | | |
| J. Houston | 25 | | |
| L. Hodgins | 25 | | |
| W. Hodgins | 25 | | |
| T. Hodgins | 5 | | |
| J. S. Hodgins | 50 | | |
| E. K. Hodgins | 50 | | |
| J. Jameison | 25 | | |
| W. Jones | 25 | | |
| Mrs. Long | 25 | | |
| R. Monedon | 25 | | |
| J. D. McCoah | 50 | | |
| J. O'Donohue | 25 | | |
| R. O'Neil | 50 | | |
| W. Porte | 25 | | |
| W. Perry | 25 | | |
| Dr. Quarry | 25 | | |
| W. Quigly | 25 | | |
| J. Reynolds | 50 | | |
| W. Reid | 25 | | |
| C. W. Sanders | 1 00 | | |
| W. Stanley | 50 | | |
| T. Sproat | 50 | | |
| Mrs. B. Stanley | 50 | | |
| " Smith | 25 | | |
| J. Sparling | 25 | | |
| W. Thompson | 25 | | |
| W. Taylor | 25 | | |
| R. Thompson | 25 | | |
| Mrs. Young | 25 | | |
| | | | |
| VILLAGE OF IRELAND. | | | |
| Collected by Miss Galbraith and Miss S. Carter. | | | |
| Mrs. G. Carter | 25 | | |
| " Galbraith | 75 | | |
| " Gordon | 50 | | |
| " Glendinning | 25 | | |
| | | | |
| DUNGANNON. | | | |
| Collected by Miss Dougherty and Miss Caldwell. | | | |
| Peter Murry | 50 | | |
| James Walsh | 25 | | |
| Mrs. Wm. Murry | 50 | | |
| Thomas Hawkins | 50 | | |
| Miss A. Maize | 25 | | |
| Robert Quade | 25 | | |
| Matilda Quade | 15 | | |
| Nanoy Quade | 12 | | |
| A friend | 50 | | |
| Mrs. Wm. Hayden | 50 | | |
| " J. Dunbar | 25 | | |
| " A. Bennett | 25 | | |
| " Thos. Christilaw | 25 | | |
| Andrew Peacock | 25 | | |
| Robert Johnston | 25 | | |
| Andrew Graham | 10 | | |
| Mrs. John McMilne | 25 | | |
| " Hawkins | 50 | | |
| Thomas Gardiner | 25 | | |
| Jane Dougherty | 12 | | |
| | | | |
| NILE. | | | |
| Collected by Miss Matthews. | | | |
| Elizabeth Matthews .. | 25 | | |
| Elizabeth Allen | 25 | | |
| James Rhinoad | 25 | | |
| James Whiard | 25 | | |
| John Roberts | 25 | | |
| John McBrion | 25 | | |
| John Chitlow | 25 | | |
| John McGratten | 20 | | |
| John Cook | 25 | | |
| Mrs. Crawford | 15 | | |
| " Black | 25 | | |
| " Swift | 25 | | |
| " Diruar | 25 | | |
| " Bickle | 25 | | |
| " Holland | 25 | | |
| " Blake | 15 | | |
| " Fry | 12 | | |
| A friend | 10 | | |
| A friend | 10 | | |
| William Ryan | 25 | | |
| Owen Jones | 12 | | |
| Mrs. Jane Stuard | 50 | | |
| James Trimble | 25 | | |
| Jacob Ryan | ? | | |
| Mr. Holland | 25 | | |
| | | | |
| M'GILLIVRAY. | | | |
| Collected by Misses Jane and Mary Simpson. | | | |
| J. Carter | 10 | | |
| W. Carter | 25 | | |
| W. Cunningham | 50 | | |
| T. Lewis | 10 | | |
| James Simpson | 25 | | |
| John Simpson | 25 | | |
| Miss M. Shoults | 50 | | |
| Friend | 15 | | |
| | | | |
| NEIL'S S. H. STATION | | | |
| Collected by Miss Eliza Neil and Miss Margaret Maguire. | | | |
| J. Allen | 10 | | |
| R. Cobby | 15 | | |
| N. Clark | 25 | | |
| W. Clark | 15 | | |
| Mrs. Gawley | 12 | | |
| M. Hodgins | 10 | | |
| W. Hodgins | 25 | | |
| W. Hunter | 25 | | |
| J. Lewis | 15 | | |
| W. Lewis | 25 | | |
| Iram Miller | 25 | | |
| James Maguire | 30 | | |
| W. Maguire | 15 | | |
| F. Maguire | 15 | | |
| Jas. Miller | 10 | | |
| J. Murdy | 25 | | |
| J. Maguire | 15 | | |
| T. Maguire | 10 | | |
| W. Morgan | 25 | | |
| Alex. Neil | 25 | | |
| John Neil | 25 | | |
| James Neil | 25 | | |
| Richard Neil | 25 | | |
| Jas. Neil | 10 | | |
| R. Simpson | 10 | | |
| G. Shoebottom | 10 | | |
| H. Thompson | 50 | | |
| G. Willis | 25 | | |
| J. McCann | 25 | | |
| G. Carter | 25 | | |
| Mrs. G. Carter | 25 | | |

WAWANOSH.

Collected by Miss E. Irwin and Miss E. A. Durnin.

| | \$ | c. |
|----------------|------|----|
| James Ceason | 50 | |
| Henry Ceason | 25 | |
| Edward Durnin | 50 | |
| Mrs. Durnin | 50 | |
| William Durnin | 1 00 | |
| Charles Durnin | 50 | |
| Miss A. Fowler | 25 | |
| Moses McBride | 25 | |
| George Smyth | 20 | |
| Mrs. Stuart | 25 | |
| Samuel Smyth | 25 | |
| Wm. Stuart | 37 | |
| Thomas Taggart | 13 | |
| Small sums | 46 | |

COUNTY OF KENT.

CHATHAM.

Collected by Miss Tidman.

| | |
|------------------|------|
| James McFarlane | 25 |
| Mrs. White | 14 |
| Mrs. Smith | 50 |
| †Rev. Dr. Sandys | 5 00 |
| Mr. Delanie | 50 |
| J. Smith | 1 00 |
| Mrs. Green | 50 |
| Friend | 4 00 |
| Friend | 50 |

Collected by Miss E. Little.

| | |
|------------------|------|
| Mrs. Hyslop | 25 |
| “ John E. Brooke | 25 |
| “ Stringer | 50 |
| “ Gregory | 50 |
| “ Van Allen | 1 00 |
| “ J. Northwood | 50 |
| “ Taylor | 25 |
| Miss Smith | 25 |
| John Degge | 50 |
| Mrs. John Degge | 50 |

\$ c.

| | |
|-------------------|------|
| John E. Brooke | 50 |
| Dr. Pegley | 1 00 |
| Mrs. Bennet | 25 |
| “ Earl | 50 |
| “ Woods | 50 |
| “ Henry Northwood | 1 00 |
| Martha Wrencher | 25 |

Collected by Miss Eberts.

| | |
|-------------------|-------|
| J. M. Eberts | 2 00 |
| T. R. Harris | 1 00 |
| A. M. Smith | 50 |
| †Mrs. Sandys | 5 00 |
| †H. J. Eberts | 10 00 |
| Mrs. H. J. Eberts | 1 00 |

Collected by Miss Foster.

| | |
|---------------------|------|
| Mrs. John Sheriff | 1 00 |
| Isaac Smith | 50 |
| Mrs. I. Smith | 50 |
| D. McNabb | 50 |
| Mrs. William Baxter | 50 |
| Samuel Barfoot | 50 |
| Mr. Mess | 50 |
| “ Farrell | 50 |
| Mrs. Taylor | 50 |
| George Sherriff | 50 |
| Wm. Singer | 25 |
| Friend | 25 |
| Wm. Payne | 25 |
| Mr. Hillman | 25 |
| Wm. Sutherland | 25 |
| Wm. Lewis | 37 |
| Friend | 25 |
| Friend | 25 |
| Friend | 25 |
| Mr. Francis | 25 |
| John Sparks | 12 |
| Wm. McKeough | 12 |
| Mr. Verrall | 12 |
| George Cowan | 50 |
| John Weir | 25 |
| Maloolm Weir | 25 |
| Mrs. W. Shackleton | 15 |
| Friend | 25 |
| Friend | 25 |
| Friend | 12 |
| Friend | 1 00 |
| Friend | 25 |

Collected by Miss Read.

| | |
|-------------------|------|
| G. D. Ross | 2 00 |
| Edward Robinson | 1 00 |
| Henry Reed | 50 |
| Donald Morrison | 25 |
| Robert Atkinson | 25 |
| †H. K. Payne | 5 00 |
| Mrs. James Baxter | 1 00 |
| P. McKellar | 1 00 |

\$ c.

| | |
|------------------|------|
| W. McKeough | 1 00 |
| James Richardson | 50 |
| George Winter | 50 |
| H. Richardson | 25 |
| John McCall | 1 00 |
| Robert Wilson | 1 00 |
| S. Smith | 50 |
| John McVicar | 50 |
| John Teyors | 50 |
| James M. Smith | 50 |
| Robert Lowe | 1 00 |
| John Douglas | 50 |
| J. Wall | 50 |
| A friend | 25 |
| Cash | 50 |
| Cash | 50 |
| W. Rolls | 50 |
| J. B. Ellison | 50 |
| Joseph Northwood | 50 |
| W. W. Sherwood | 20 |
| C. G. Charteris | 25 |
| Cash | 25 |
| H. Lamont | 25 |
| Friend | 25 |
| Mrs. B. O'Heire | 50 |
| George Young | 50 |
| Mr. Monson | 50 |
| Mrs. Brown | 25 |
| Aldis | 1 00 |
| Mrs. Smith | 25 |
| Mark Richards | 25 |
| Mr. Smith | 50 |

HOWARD.

†Rev. A. Lampman.. 5 00

Collected by Miss Ellen Williamson and Miss Susan Desmond.

| | |
|--------------------|------|
| Mrs. Thos. Backus | 50 |
| “ Barteon | 25 |
| “ Bis | 25 |
| “ Alex. Bell | 25 |
| Miss H. Crowder | 25 |
| Mrs. John Desmond | 1 00 |
| John Green, sen | 1 00 |
| Mrs. R. Green | 50 |
| John Green, jun | 50 |
| Mrs. John Green | 25 |
| “ Dugald Gillis | 25 |
| “ Alex. Gillis | 10 |
| “ A. Gillis | 25 |
| “ Hewitt | 25 |
| “ Helen Keyes | 25 |
| Fred. Lampman, jun | 50 |
| John McCormick | 25 |
| Colin Stewart, sen | 1 00 |
| Mrs. Shaw | 50 |
| “ D. Williamson | 50 |
| “ James White | 25 |
| “ Yates White | 25 |

Collected by Miss Sarah
and Miss Mary Ann
Pearce.

| | \$ c. |
|------------------------|-------|
| E. Duck | 25 |
| Mrs. T. Harrison | 13 |
| " R. Kenney | 25 |
| William Wright | 25 |
| John Palmer | 50 |
| Jonathan Palmer | 50 |
| W. G. Pearce | 25 |
| Leonard Spenser | 2 00 |
| Israel Smith | 50 |
| Mrs. R. Wade | 1 25 |
| " Walters | 50 |
| " R. Walters | 25 |

Collected by Miss Sarah
Wilson and Miss Tobias.

| | |
|----------------------------|------|
| Mrs. John Duck | 1 00 |
| " Isaac Duck | 25 |
| " Henderson | 50 |
| Miss J. Henderson | 25 |
| Mrs. John Kitchen | 50 |
| Miss Fanny Motjollum | 50 |
| Mrs. William Wilson | 1 00 |
| " Matthew Wilson | 1 00 |
| Miss Sarah Wilson | 25 |

Collected by Miss Ros-
anna Teetzel.

| | |
|-------------------------|------|
| Charles Clark | 50 |
| Miss Cornwall | 50 |
| Julius Handy | 25 |
| R. McKinlay | 25 |
| Miss H. McKain | 15 |
| Henry Stewart | 50 |
| John Stewart | 25 |
| Mrs. Jane Smith | 25 |
| Mrs. Simmonds | 12 |
| " John Teetzel | 1 00 |
| " Thompson | 50 |
| " Unsworth | 25 |
| Wood Lawn Cottage | 1 00 |
| A friend | 25 |

Collected by Mrs. A.
Heyward and Miss M.
Ann Wilson.

| | |
|-----------------------|------|
| Mrs. Bennet | 50 |
| George Duck | 1 00 |
| R. R. Dent | 1 00 |
| Mrs. A. Heyward | 1 00 |
| " W. Husband | 50 |

| | \$ c. |
|-----------------------------|-------|
| Samuel Kitchen | 50 |
| C. Mason | 50 |
| Miss C. Miller | 25 |
| Wm. McClure | 25 |
| Mrs. A. T. Williamson | 50 |
| L. L. | 25 |

Collected by Miss M.
Finley and Miss B.
Mason.

| | |
|---------------------------|----|
| Mrs. Edward Bury | 25 |
| " Levi Green | 15 |
| " Arastis Hill | 50 |
| Josiah Jowett | 50 |
| Mrs. John Patterson | 25 |
| " C. Sheldon | 12 |
| " Mary Simmonds | 10 |
| " Joseph Wilson | 10 |

ORFORD.

Collected by Miss Maria
Gesner and Miss Lizzie
Ridley.

| | |
|--------------------------|------|
| Mrs. Joseph Backan | 1 00 |
| Miss H. Bury | 50 |
| Mrs. Bojant | 25 |
| " Brophy | 25 |
| " Benton | 10 |
| " D. H. Gesner | 50 |
| Miss Sarah Gesner | 25 |
| Mrs. Garton | 25 |
| Mr. Gilmore | 25 |
| Donald Patterson | 50 |
| Edward H. Ridley | 50 |
| Robert Robinson | 50 |
| Mrs. Thos. Ridley | 25 |
| " Wm. Ross | 25 |
| Nochie Ruthven | 5 |
| John Scott | 50 |

Collected by Miss Sarah
Cleeve.

| | |
|--------------------------|------|
| J. R. Bury | 50 |
| Wm. Burchell | 25 |
| Robert Bryaten | 25 |
| R. S. Cleeve, sen | 1 25 |
| R. S. Cleeve, Jun | 1 00 |
| Mrs. H. Eastlake | 25 |
| C. Greenway | 25 |
| Christopher Abbott | 50 |
| Mr. Huston | 25 |
| Thos. Johnson | 50 |

| | \$ c. |
|----------------------------|-------|
| Mrs. Thos. Johnson | 50 |
| Henry Johnston | 25 |
| B. Manning | 1 00 |
| Mrs. B. Manning | 50 |
| W. N. Mussey | 50 |
| Edward McCollum | 10 |
| W. Newcombe | 25 |
| Mrs. Sarah Kettenmar | 25 |
| W. Talt | 25 |
| W. Wiley | 50 |
| Joseph Warren | 50 |

DRESDEN.

Collected by Mrs. Hughes
and Mrs. Turner.

| | |
|----------------------------|------|
| † Rev. Thomas Hughes | 5 00 |
| Mrs. Hughes | 1 00 |
| H. S. Hughes | 50 |
| A. H. Hughes | 50 |
| Thomas Hughes | 25 |
| W. H. Hughes | 25 |
| Miss Tonks | 25 |
| Mrs. F. M. Turner | 50 |
| " M. E. Webster | 1 50 |
| " Willis | 25 |
| Miss Hollensworth | 25 |
| E. Hollensworth | 25 |
| A. Hollensworth | 25 |
| Mrs. Terrace | 25 |
| " Watson | 25 |
| " J. Johnston | 25 |
| " Highgate | 25 |
| " Mount | 25 |
| Alex. Watson | 50 |
| Mrs. E. J. Bow | 25 |
| " Smith | 25 |
| Wm. W. Smith | 12 |
| Mrs. Hall | 25 |
| Samuel Clemens | 25 |
| S. Clemens Jun | 25 |
| Mrs. Thomas | 25 |
| J. H. Hall | 50 |
| M. H. Long | 50 |

DAWN MILLS.

Collected by Miss Smith.

| | |
|------------------------|------|
| Dr. McInnes | 1 00 |
| D. Wallace | 1 00 |
| Mrs. Prangley | 1 00 |
| Miss Prangley | 1 00 |
| Miss E. Prangley | 25 |
| Mrs. Baxter | 50 |
| James F. Smith | 1 00 |

\$ c.
50
25
1 00
50
50
25
25
50
50

| | \$ | c. |
|--------------------|------|----|
| David Wallace | 60 | |
| Miss Smith | 25 | |
| W. A. Ward | 25 | |
| T. S. Arnold | 50 | |
| Miss Kansher | 75 | |
| Mrs. Craft | 50 | |
| Mr. and Mrs. Hicks | 1 00 | |

BLLENHEIM.

TRINITY CHURCH.

Collected by Rev. W. Davis.

| | |
|--------------------|------|
| †Rev. W. Davis | 5 00 |
| Mrs. Davis | 3 00 |
| Evans Davis | 1 00 |
| Thos. R. Davis | 1 00 |
| John A. Sewell | 50 |
| Mrs. L. D. Walker | 1 00 |
| Miss Wallace | 50 |
| Mrs. Van Velsor | 1 00 |
| R. Hughson | 1 00 |
| Joseph Meredith | 1 00 |
| W. R. Fellows | 1 00 |
| Wm. M. Gregor | 1 00 |
| R. Creaford | 1 00 |
| Robert S. Smith | 1 00 |
| George Seales | 1 00 |
| Friend | 25 |
| Friend | 50 |
| Dr. Van Velsor | 1 50 |
| John Milliken | 1 00 |
| E. C. Jackson | 5 00 |
| C. T. Complin | 2 00 |
| F. Ross | 25 |
| Mrs. Nelson Wright | 50 |
| " Bieum | 50 |
| Joshua Wellwood | 1 00 |
| James Wellwood | 1 00 |
| W. D. Sheldon | 1 00 |
| Philip Cofell | 2 00 |
| Ebenezer Cofell | 1 00 |
| Caleb Coatsworth | 1 00 |
| Thos. McCollum | 1 00 |
| Wm. Wilson | 1 00 |
| Samuel Biokum | 1 00 |
| Mrs. Bass | 25 |
| C. B. Kinney | 50 |
| James Giffin | 1 00 |
| A. D. Giffin | 25 |
| S. Giffin | 25 |
| John McGregor | 50 |
| C. L. Stoddard | 5 00 |
| Mrs. Stoddard | 2 00 |
| Eddie L. Stoddard | 1 00 |
| J. C. Jackson | 1 00 |
| William Thurlow | 1 00 |
| Cyrus Bell | 2 00 |
| Samuel Sewell | 1 00 |

| | \$ | c. |
|----------------|------|----|
| James Maxwell | 50 | |
| R. Francis | 25 | |
| Henry Sewell | 25 | |
| Ether Whitley | 25 | |
| Mrs. Bayley | 25 | |
| " Alley | 50 | |
| P. D. Fraser | 50 | |
| William Kinney | 50 | |
| Stephen Lane | 1 00 | |
| Adoniram Lane | 2 00 | |
| James Lane | 1 00 | |
| Pat. McCa | 1 00 | |
| Adoniram Young | 1 00 | |

Collected by Mr. Aaron Robinson.

| | |
|---------------|------|
| Conrad Row | 1 00 |
| C. Row, Jun | 50 |
| Ira B. Row | 25 |
| A. Robinson | 50 |
| Mrs. Robinson | 25 |
| Miss Robinson | 10 |

Collected by Mrs. J. K. Morris.

| | |
|------------------------|------|
| J. K. Morris | 1 00 |
| Mrs. Morris | 1 00 |
| Wm. Morris | 50 |
| J. H. Cavenagh | 25 |
| Mary A. Griffith | 25 |
| James Sampson | 25 |
| Mrs. English | 1 00 |
| " T. Morris | 50 |
| Mr. Putnam | 1 00 |
| Daniel Hall | 50 |
| William Hall | 50 |
| Thomas Hicks | 50 |
| James Hall | 50 |
| John Mills | 50 |
| Edward Wands | 25 |
| From Wood Lawn Cottage | 1 00 |
| Chas. F. Complin | 1 00 |
| Moses Newcomb | 20 |

Collected by Miss Brown.

| | |
|---------------------|------|
| Mrs. Benj. Rice | 50 |
| Hester M. Brown | 50 |
| Frederick Rice | 50 |
| Benj. Rice | 1 00 |
| B. T. Rice | 25 |
| Thos. E. Carlett | 50 |
| Mrs. J. Clark | 50 |
| Louisa Penman | 25 |
| R. O. Andrews | 50 |
| William Smith, sen. | 1 00 |

| | \$ | c. |
|------------------|------|----|
| Mr. Brother | 50 | |
| Sylvester Wright | 50 | |
| John Bickum | 1 00 | |

Collected by Miss McMichal.

| | |
|--------------------|----|
| Martha A. McMichal | 50 |
| Dawson Wright | 50 |
| Robert Wright | 50 |
| Charles Kenny | 25 |

Collected by Miss Burke.

| | |
|------------|------|
| Mrs. Burke | 1 00 |
| " Towser | 1 00 |

Collected by Miss Anne Drewrey.

| | |
|-------------------|------|
| Anne Drewrey | 25 |
| Oliver Drewrey | 10 |
| James Mills | 25 |
| Jane Dowswell | 10 |
| David Walker | 50 |
| Mrs. Hart | 1 00 |
| " Gay | 25 |
| " Oliver | 25 |
| John Knott | 25 |
| Mrs. McEachran | 25 |
| " Laurie | 50 |
| George Vektor | 50 |
| Mrs. Moore | 25 |
| George Crackle | 25 |
| Elizabeth Drewrey | 25 |
| R. B. Parr | 50 |
| James Fell | 25 |
| Mrs. Dale | 25 |
| Wm. Hodgkins | 10 |
| Mrs. Hodgkins | 10 |
| George Drawroy | 50 |

Collected by Mrs. Osbourne.

| | |
|---------------|------|
| Mrs. Hughson | 25 |
| " Osbourne | 1 00 |
| " A. Bianett | 50 |
| " J. McGregor | 25 |
| " Smiley | 25 |
| Friend | 25 |
| Mrs. Fellows | 25 |
| " F. McGregor | 25 |
| " Augur | 25 |
| " Anderson | 25 |
| " Baird | 25 |

ughes
er.

5 00
1 00
50
50
25
25
50
1 50
25
25
25
25
25
25
25
25
25
25
25
25
50
25
25
12
25
25
25
50
50

mith.

1 00
1 00
1 00
1 00
25
50
1 00

RALPH STATION.

Collected by Miss Bennett.

| | \$ c. |
|------------------------|-------|
| H. Shipley..... | 12 |
| Louisa Shipley..... | 12 |
| John Bennett..... | 12 |
| Henry Bennett..... | 12 |
| Anne Bennett..... | 10 |
| Robert Belbury..... | 25 |
| Stephen Bennett..... | 10 |
| Violet Pike..... | 25 |
| Hester Shipley..... | 10 |
| Mary J. Scamman..... | 25 |
| Mary Taylor..... | 20 |
| Sarah Shipley..... | 25 |
| M. Reynolds..... | 12 |
| Henry Reek..... | 25 |
| Elizabeth Bennett..... | 10 |
| Moses Bennett..... | 25 |
| M. Bennett..... | 25 |

Collected by Mrs. Parr.

| | |
|------------------------|------|
| J. Ros..... | 50 |
| Mrs. Parr..... | 50 |
| D. C. Echlin..... | 50 |
| John Broadbent..... | 1 00 |
| Mrs. J. Broadbent..... | 50 |
| Andrew Broadbent..... | 25 |
| Henry Broadbent..... | 25 |
| Agnes Broadbent..... | 10 |
| Lydia Broadbent..... | 10 |
| Ella Broadbent..... | 10 |
| Eli Broadbent..... | 10 |

Collected by Miss Hinds.

| | |
|----------------------|------|
| Mrs. Hinds..... | 25 |
| S. Hinds..... | 25 |
| Henry Reek..... | 25 |
| Mrs. Bennett..... | 12 |
| Miss E. Bennett..... | 12 |
| C. Cutmore..... | 1 00 |

LITTLE'S SCHOOL-HOUSE.

Collected by Miss Toll and Miss Huffman.

| | |
|----------------------|----|
| Mrs. D. Stanton..... | 50 |
| N. Flater..... | 50 |
| Mrs. Mills..... | 25 |
| Thomas Moore..... | 25 |

| | \$ c. |
|------------------------|-------|
| S. E. Price..... | 50 |
| L. A. Little..... | 50 |
| Isaac Coats..... | 20 |
| John De Clute..... | 25 |
| Mrs. De Clute..... | 25 |
| Walter De Clute..... | 25 |
| Jeremiah De Clute..... | 25 |
| Mr. Pike..... | 50 |
| Henry Toll..... | 50 |

WEST TILLBURY.

Collected by Miss Cornwell and Miss Nicholson.

| | |
|-------------------------|------|
| Albert Peel..... | 1 00 |
| Robert Peel..... | 50 |
| Edward Parr..... | 50 |
| Joseph Mark..... | 50 |
| William Latreille..... | 50 |
| George Manning..... | 50 |
| William Ford..... | 50 |
| Mrs. Ford..... | 50 |
| Henry Brown..... | 25 |
| George H. Ogle..... | 25 |
| Mary J. Miller..... | 25 |
| Thos. Atkinson..... | 25 |
| Mrs. Atkinson..... | 25 |
| " Latreille..... | 25 |
| Mr. Cornwell..... | 25 |
| Miss Cornwell..... | 25 |
| Anna Nicholson..... | 25 |
| John Nicholson..... | 25 |
| James Dodd..... | 25 |
| Mrs. Allen..... | 25 |
| " Bould..... | 25 |
| " Weir..... | 25 |
| " Elliott..... | 25 |
| George Elliott..... | 25 |
| Peter Elliott..... | 25 |
| Mrs. Frankfort..... | 25 |
| Augustus Frankfort..... | 25 |
| Wm. Richardson..... | 25 |
| John Watkins..... | 25 |
| James Newman..... | 25 |
| Joseph Thomas..... | 25 |
| Mrs. Manning..... | 25 |
| J. Dudlow..... | 25 |
| Mrs. Vinter..... | 25 |
| Wm. Henderson..... | 25 |
| Wm. Cornwell..... | 25 |
| John Stratford..... | 25 |
| Joseph East..... | 25 |
| Christopher Wiley..... | 25 |
| Nathaniel Hillman..... | 25 |
| Thomas Carr..... | 25 |
| Mr. Beasley..... | 20 |
| Henry Morris..... | 25 |
| Emma J. Morris..... | 12 |
| Miss McDowell..... | 12 |
| Mr. Dodd..... | 12 |
| Mrs. Pearson..... | 10 |
| George Latreille..... | 10 |
| Thomas Cornwell..... | 12 |

| | \$ c. |
|-------------------------|-------|
| George Cornwell..... | 12 |
| Mr. Taylor..... | 10 |
| Sarah A. Kingswell..... | 10 |
| James Manning..... | 25 |

EAST TILBURY.

Collected by Mr. Henry Wilson.

| | |
|--------------------------|------|
| Andrew Wilson..... | 1 00 |
| Mrs. Wilson..... | 50 |
| Henry Wilson..... | 50 |
| James Wilson..... | 25 |
| Francis W. Wilson..... | 12 |
| Arthur A. Wilson..... | 12 |
| Mary Anne J. Wilson..... | 12 |
| Eliza J. Wilson..... | 50 |
| Barbara Wilson..... | 25 |
| Anne Wilson..... | 50 |
| Frederick Rock..... | 25 |
| Thomas Burkby..... | 50 |
| Thomas Funston..... | 50 |
| James Ainslie..... | 50 |
| Charles Funston..... | 50 |
| Wm. Smith..... | 50 |
| Jane Stewart..... | 10 |
| Alfred Nichols..... | 25 |
| John W. Foster..... | 1 00 |
| Charles Walker..... | 25 |
| John Walker..... | 25 |
| Ralph Mather..... | 50 |
| Henry Richardson..... | 25 |
| Miss Funston..... | 25 |
| H. Funston..... | 25 |
| Mary Anne Wilson..... | 25 |

Collected by Mrs. Arnold Wilson.

| | |
|-------------------------|------|
| Lester Malott..... | 50 |
| Friend..... | 50 |
| Joseph Ainslie..... | 25 |
| John Coutts..... | 25 |
| Mr. Dodge..... | 25 |
| Miss McCully..... | 1 00 |
| A. Graham..... | 25 |
| A. McLeod..... | 25 |
| Angus Grant..... | 50 |
| Wm. Richardson..... | 15 |
| George Ainslie..... | 25 |
| Duncan McAlister..... | 25 |
| James Lang..... | 25 |
| Peter Coutts..... | 25 |
| Donald Coutts..... | 25 |
| Sidney Malott..... | 50 |
| Mrs. A. Sloan..... | 1 00 |
| John L. Dean..... | 25 |
| Donald McNaughton..... | 25 |
| W. H. Breckenridge..... | 15 |
| John Wilson..... | 50 |
| Thomas Smith..... | 25 |

\$ c.
12
10
10
25

| | |
|-------------------|------|
| Jas. G. Stover | 25 |
| Charles Dean | 25 |
| Friend | 10 |
| Cash | 50 |
| John Wilson | 1 00 |
| Robert H. Waddell | 25 |
| Mrs. Waddell | 25 |
| Samuel Wilson | 25 |
| John Davidson | 25 |

MERSEA.

ST. JOHN'S CHURCH.

Collected by Miss Eliza Robson.

| | |
|--------------------|------|
| Wm. Hazleton | 1 00 |
| Edward Robson | 50 |
| Eliza Robson | 50 |
| James Edwards | 1 00 |
| Elizabeth Loveless | 1 00 |
| Mary Anne Robson | 25 |
| W. W. Loveless | 25 |
| James McGowen | 25 |
| Mrs. W. Wadsworth | 25 |
| Mr. Bell | 50 |
| Anne Robson | 50 |
| Mrs. Bell | 50 |
| George Robson | 25 |
| Peter Ford | 25 |

By Miss Siddle.

| | |
|------------|----|
| Mr. Thamer | 5 |
| " Noble | 25 |
| Mrs. Noble | 12 |
| Mr. Noble | 10 |
| " Robson | 10 |
| " Dresser | 25 |

By Misses Handford and Demming.

| | |
|----------------|----|
| Amelia Demming | 25 |
| Sarah Handford | 25 |
| H. F. Demming | 25 |
| Mrs. Handford | 25 |
| Mr. Handford | 25 |

\$ c.

| | |
|--------------------|----|
| Martin Wetzel | 25 |
| Gorden Wigle | 25 |
| Mr. Kimble | 25 |
| V. S. Ketchum | 25 |
| F. Smith | 25 |
| J. N. Demming | 25 |
| E. R. Demming | 50 |
| Joseph Carr | 50 |
| Dr. Lambert | 50 |
| Chester Prux | 25 |
| Joseph S. Robinson | 20 |
| John Ley | 25 |
| William Ley | 25 |
| Joseph Ley | 50 |
| Charles Ley | 50 |
| James Lee | 25 |
| Mr. Baley | 25 |
| George Pearse | 25 |
| Alexander Bouser | 25 |
| William Maycock | 25 |
| Thomas Kelly | 25 |
| Martha Brown | 25 |
| Mrs. S. J. Wigle | 25 |
| " L. Wigle | 30 |
| " Palmer | 25 |
| " J. N. Demming | 25 |
| Mr. Hodgson | 20 |

By Misses Hairsine and M. A. Robson.

| | |
|-----------------------|----|
| Isaac Emerson | 25 |
| Anne S. Wilkinson | 20 |
| Harriet Coulson | 25 |
| Henry Coulson | 15 |
| Phebe Fox | 25 |
| F. A. Wilkinson | 25 |
| William White | 25 |
| Rebecca Preston | 25 |
| M. C. Wilkinson | 25 |
| Edward Foster | 25 |
| John Foster | 25 |
| Maria Wilkinson | 50 |
| Mary White | 25 |
| Captain Fox | 25 |
| Thomas Emerson | 10 |
| John Pigott | 25 |
| George Derbyshire | 15 |
| Sarah Jane Watson | 35 |
| Jane Fox | 25 |
| Arthur A. Thompson | 5 |
| Caroline Setherington | 10 |
| Mary E. Reid | 10 |
| Anne Derbyshire | 25 |
| Mary Anne Wigle | 25 |
| J. Wigfield | 25 |
| Mrs. Thayer | 20 |
| Mrs. Gosling | 25 |
| Mary A. Gosling | 10 |
| Hiram Lane | 25 |
| H. M. Franklin | 25 |
| Isaac Lane | 5 |
| Jennie Hairsine | 25 |
| Thomas Hairsine | 25 |
| Leonard Wilkinson | 25 |

ROMNEY SCHOOLHOUSE.

Collected Misses Whittall and Imison.

| | |
|---------------------|----|
| James C. Sheppard | 25 |
| Nancy Whittall | 12 |
| Isabella Imeson | 12 |
| Richard Crue | 18 |
| William Dales | 25 |
| Sarah Anne Dales | 6 |
| Thomas Dales | 5 |
| Elizabeth Dales | 6 |
| Sarah Anne Dales | 20 |
| Joseph Dales | 15 |
| William Smith | 12 |
| Mary Thompson | 25 |
| Elizabeth Healy | 10 |
| Henry Healy | 10 |
| Mary Healy | 10 |
| John Simpton | 10 |
| William Simpton | 10 |
| John Simpton | 10 |
| John McNarland | 10 |
| Mary Anne McNarland | 10 |
| David W. Reid | 10 |
| John Sparrow | 5 |
| Mary Williams | 11 |
| Hugh Williams | 20 |
| Erasia Mills | 7 |
| Joseph Pane | 25 |
| James Gane | 12 |
| Samuel Pane | 10 |
| J. Pane's Children | 45 |
| J. Dales | 10 |
| William Mills | 25 |
| Mrs. Mosey | 40 |

COUNTY OF LAMBTON.

SARNIA.

Collected by Mrs. Wilson and Miss Davis.

| | |
|----------------|----|
| Mrs. Carter | 25 |
| Miss Gibbon | 25 |
| Mrs. McKenzie | 50 |
| T. G. Johnston | 25 |
| W. Wanless | 25 |
| D. A. Loud | 25 |
| Mrs. Smith | 25 |
| " Williams | 25 |
| " Chalmers | 25 |
| " D. Clark | 30 |
| " Giles | 25 |
| " Lynton | 25 |
| " Weston | 25 |
| " Hendricks | 75 |
| " Rogers | 50 |
| " Boyce | 25 |

entry

1 00
50
50
25
12
12
12
50
25
50
25
50
50
50
10
10
1 00
25
25
50
25
25
25
25

old

50
50
25
25
23
00
25
25
50
15
25
25
25
25
50
5
5
0
5

| | \$ | c. |
|--------------------|----|----|
| - Wileon..... | 1 | 00 |
| J. Lancaster..... | 25 | |
| †Dr. Johnson..... | 5 | 00 |
| Mr. Lipscombe..... | 50 | |
| A. Young..... | 50 | |
| Friends..... | 1 | 12 |

Collected by Mrs. Cope-
land.

| | | |
|---------------------|----|----|
| Mrs. Pardee..... | 1 | 00 |
| H. M. Poussett..... | 2 | 00 |
| C. H. Gibben..... | 1 | 00 |
| J. McKenzie..... | 50 | |
| R. Gurd..... | 50 | |
| Mrs. Adams..... | 2 | 00 |
| A. C. Clark..... | 2 | 00 |
| Friend..... | 62 | |

By Mrs. Salter and Mrs.
Farrell.

| | | |
|----------------------|----|----|
| †Mrs. Vidal..... | 20 | 00 |
| Mrs. Baby..... | 1 | 00 |
| †W. P. Vidal..... | 5 | 00 |
| †T. G. Vidal..... | 5 | 00 |
| T. Essex..... | 1 | 00 |
| Lizzie Brown..... | 50 | |
| Mrs. Gray..... | 25 | |
| G. A. Carman..... | 1 | 00 |
| G. Ridout..... | 50 | |
| Mr. Glass..... | 1 | 00 |
| Mrs. Flintoft..... | 1 | 00 |
| - Pierie..... | 25 | |
| Miss Orris..... | 25 | |
| Mrs. Cochran..... | 25 | |
| " McColl..... | 25 | |
| †P. J. Poussett..... | 5 | 00 |
| Mrs. Talfourd..... | 1 | 00 |
| T. S. Farrell..... | 1 | 00 |
| †Rev. G. Salter..... | 5 | 00 |
| Mrs. Salter..... | 5 | 00 |
| Friend..... | 37 | |

Collected by Miss
Morgan

| | | |
|----------------------|----|--|
| G. Morgan..... | 50 | |
| T. Moody..... | 50 | |
| T. Bulman..... | 50 | |
| Mrs. Livingston..... | 75 | |
| " Watson..... | 50 | |
| Emily Carrich..... | 50 | |
| T. Calvert..... | 50 | |
| T. Leggett..... | 50 | |
| W. Hackney..... | 50 | |
| W. Hoskins..... | 25 | |
| W. Thompson..... | 25 | |
| Mrs. Calvert..... | 25 | |
| D. Hellinne..... | 25 | |
| T. Puls..... | 25 | |

| | \$ | c. |
|-----------------|----|----|
| W. Kirk..... | 16 | |
| Mrs. Green..... | 12 | |
| Friend..... | 41 | |

FLORENCE.

Collected by Miss Ples-
ted and Miss Herson.

| | | |
|-------------------------|----|----|
| Col. Kerby..... | 2 | 00 |
| Mrs. Kerby..... | 1 | 00 |
| Edwin D. Kerby..... | 5 | 00 |
| John A. Young..... | 2 | 00 |
| Isaac Unsworth..... | 1 | 00 |
| Mrs. Unsworth..... | 50 | |
| Miss Plessted..... | 50 | |
| Miss Herson..... | 50 | |
| " M. J. Herson..... | 25 | |
| Henry Osborne..... | 25 | |
| Charles A. Turner..... | 50 | |
| Mrs. Bourne..... | 50 | |
| " Lowe..... | 50 | |
| John Elliott..... | 50 | |
| Hosea Carey..... | 50 | |
| Andrew McGuire..... | 25 | |
| W. A. Gordon..... | 1 | 00 |
| Doctor Davison..... | 50 | |
| Charles Elsworth..... | 12 | |
| G. Whitehouse, M.D..... | 25 | |
| Jer. Steward..... | 25 | |
| Wm. Dunbar..... | 25 | |
| William Simmons..... | 25 | |
| Mrs. Bassett..... | 25 | |
| " Cooke..... | 50 | |
| Solomon Huff..... | 25 | |
| A. Sayers..... | 25 | |
| R. Bloom..... | 25 | |
| Mrs. R. Bloom..... | 45 | |
| Henry Paddick..... | 75 | |
| H. P. Paddick..... | 25 | |
| Mrs. Browning..... | 25 | |
| James Blain..... | 25 | |
| Mrs. Herson..... | 25 | |

Collected by Miss Morris-
son and Miss Furey

| | | |
|--------------------------|----|----|
| Robt. Morrison..... | 1 | 00 |
| Miss Morrison..... | 50 | |
| Alex. Morrison..... | 1 | 00 |
| Wm. Morrison..... | 25 | |
| Elizabeth Morrison..... | 25 | |
| Sarah A. Morrison..... | 25 | |
| Robt. Morrison, jun..... | 25 | |
| Robert Gunne..... | 1 | 00 |
| Mrs. R. Gunne..... | 1 | 00 |
| Sarah A. Gunne..... | 25 | |
| †Rev. John Gunne..... | 5 | 00 |
| Alex. Wallen..... | 1 | 00 |
| Mrs. Wallen..... | 1 | 00 |
| James Drew..... | 50 | |
| Miss McCreery..... | 50 | |

| | \$ | c. |
|-------------------------|----|----|
| Arthur McCreery..... | 50 | |
| Col. A. Kerby..... | 1 | 00 |
| George Webster..... | 50 | |
| John Dobbyn..... | 50 | |
| George Axford..... | 25 | |
| Mrs. Tiffin..... | 25 | |
| Lena Thomas..... | 25 | |
| John Stephenson..... | 50 | |
| Richard Stephenson..... | 50 | |
| Uriah McCreery..... | 50 | |
| Wm. Cragg..... | 50 | |
| John Cragg..... | 25 | |

Collected by Miss Storey
and Miss Turtle.

| | | |
|-------------------------|----|----|
| James C. Lamont..... | 1 | 00 |
| Mrs. Lamont..... | 1 | 00 |
| Wm. Webster..... | 50 | |
| James Webster..... | 50 | |
| Bernard S. Kerr..... | 50 | |
| Miss Turtle..... | 50 | |
| Miss M. A. Turtle..... | 50 | |
| " Laura Kerby..... | 25 | |
| Mrs. McNabb..... | 25 | |
| Wm. McCreery..... | 1 | 00 |
| Miss Storey..... | 25 | |
| " Elizabeth Storey..... | 25 | |
| " Caroline Storey..... | 25 | |
| " Charlotte Storey..... | 25 | |
| James Shaw..... | 50 | |
| Mrs. Shaw..... | 50 | |
| George Thompson..... | 25 | |
| Mrs. Turtle..... | 50 | |

Collected by Miss Stur-
geon.

| | | |
|--------------------------|----|----|
| James Sturgeon..... | 50 | |
| Mrs. Sturgeon..... | 50 | |
| James Sturgeon, jun..... | 25 | |
| Miss Sturgeon..... | 25 | |
| " E. Plessted..... | 25 | |
| Mrs. Gunne..... | 1 | 00 |
| Miss Gunne..... | 25 | |
| Charles R. Gunne..... | 25 | |
| Kathleen F. Gunne..... | 25 | |
| John M. Gunne..... | 25 | |
| Robert Johnston..... | 1 | 00 |
| Oliver Bilton..... | 50 | |
| Mrs. Bilton..... | 50 | |
| William Bilton..... | 50 | |
| Oliver Kerby Bilton..... | 25 | |
| Edwin Amsden..... | 1 | 00 |
| Mrs. Amsden..... | 25 | |
| Henry Douglas..... | 25 | |
| Mrs. Butler..... | 50 | |
| Miss Stover..... | 25 | |
| John Butler..... | 12 | |
| Mary Butler..... | 12 | |
| Jas. Butler..... | 12 | |
| Thomas Sturgeon..... | 25 | |
| David Fansher..... | 50 | |
| David Fansher, jun..... | 25 | |
| D. Patterson..... | 50 | |
| E. Prangley..... | 25 | |

\$ c.
 Mrs. Prangley..... 50
 John Elliott..... 50
 John Fansher..... 25

THANESVILLE.

Collected by Miss Mayhew.

Miss Shaw..... 1 00
 John Wall Tibedeau.. 1 00
 Dr. Ruthven..... 1 00
 F. J. Mayhew..... 1 00
 W. B. Cloterbout.... 1 00
 William Watts..... 50
 Aldis Mayhew..... 1 00
 James Mayhew..... 50
 G. M. Gordon..... 1 00

AUGHRIM.

ST. JOHN'S IN THE WOODS.

Collected by Misses Brownlee and Moorehouse.

William Armstrong... 1 00
 John Pierce..... 1 00
 William Cox..... 50
 Henry Brownlee..... 1 00
 Edward Tully..... 50
 Jas. McKeune..... 50
 Christopher Brownlee, sen. 50
 John Brownlee..... 25
 James Hands..... 1 00
 Jas Bell..... 50
 Walter Armstrong... 50
 William Hands..... 1 00
 William Clements... 50
 Henry McCabe..... 50
 Christopher Brownlee 1 00
 Mrs. McKeune..... 25
 Mrs. Moorehouse... 50
 Walter Moorehouse.. 50
 Joseph Cox..... 50
 Catherine Tully..... 25
 Mrs Brownlee..... 50
 Alexander Graham... 39
 Jas. Johnston..... 50
 Mary Jane Brownlee. 25
 Miss Brownlee..... 25
 George McCabe..... 25
 M. Burr..... 25
 Henry Bacott..... 25
 Robert John Foster.. 25

KENT BRIDGE.

Collected by Mrs. Parr.

\$ c.
 Jas. Shaw..... 1 00
 John Shaw..... 1 00
 John Langford..... 1 00
 Richard Eglin..... 1 00
 Major White..... 1 00
 Edward Langford... 50
 S. E. Williams..... 50
 Mrs. E. Pickard..... 25
 Miss Williams..... 25
 Mrs. Holmes..... 25
 W. E. Hardey..... 50
 Frederick Arnold... 50
 Mr. Steers..... 50
 Mrs. Priscilla Steers. 1 00
 Jas. Laird..... 1 00
 Miss Webb..... 50
 Miss White..... 50
 Mrs. Knight..... 1 00
 Miss Knight..... 1 00
 M. Shaw..... 25
 Mrs. A. Shaw..... 1 00
 J B. McLaughlin... 1 00
 R. O. Knight..... 1 00
 E. W. Williams..... 50
 Miss Eglin..... 25
 Mrs. W. Shaw..... 25

WARWICK.

ST. MARY'S.

Collected by Miss Margaret Lawson.

Donald M. C. Leay... 50
 Robert Bailey..... 50
 Edward Archer..... 50
 James Hawkins..... 50
 M. Bentley..... 25
 David McKay..... 25
 Edward Bailey..... 25
 Elizabeth Bailey... 12
 Sarah Bailey..... 12
 Will. Bailey..... 25
 Jane Bailey..... 25
 John Dodge..... 25
 Thomas Dodge..... 25
 John Bailey..... 25
 Mary Jane Bailey... 15
 John Cope..... 25

Collected by Misses Susannah Tanner and Kenward.

William Shannon.... 25
 John Shannon..... 5
 Michael Wickett.... 25

\$ c.
 John Tanner..... 50
 Miss J. J. Auld..... 25
 Amanda Rogers..... 25
 Miss E. McCollum... 12
 Maurice Falloon.... 25
 John Westley..... 25
 John Johnson..... 25
 Mrs. Bartley..... 25
 Mr. Haines..... 25
 Thomas Kenward... 25
 Mrs. Liddy, sen..... 25
 Richard Cox..... 1 00
 Mrs. Wilson..... 25
 " F. Restorick.... 25
 " Liddy, jr..... 25
 Edward Boyle..... 25
 James Elliott..... 15
 Alex. Elliott..... 13
 John Bartley..... 25
 John Burger..... 75
 Miss M. Milne..... 25
 James F. Elliott.... 25
 †A. J. Kingstone.... 5 00
 †Rev. J. C. Gibson... 5 00

WISBEACH.

ST. PAUL'S.

Collected by Miss Howden.

Benjamin Parker.... 25
 Samuel Howdon..... 50
 David Watson..... 25
 Will. Sheppard..... 25
 Michael Monaghan... 25
 James Kells..... 25
 Robert Kells..... 25
 John O'Brien..... 25
 Alfred Evans..... 25
 Will. Brison..... 25
 George Smith..... 25
 Mrs. Williams..... 25
 Mrs. Elizabeth Tanner 25
 " Jane Tanner..... 30
 Johanna Bowes..... 25
 Mrs. S. Killen..... 25
 " Elizabeth Watson 25
 Isaac House..... 25
 Mrs. Wade Rothwell. 1 00
 P. J. Alison..... 1 00
 B. H. Alison..... 1 00
 Mrs. Shanks..... 25
 Hiram Harrison.... 25
 John Evans..... 25
 Friend..... 10
 John Mitchell..... 25
 Mrs. Messenger..... 25
 Richard Moore..... 25
 E. McGillivuddy.... 25
 Morris Smith..... 25
 Will. Magwood..... 25

COLLECTIONS.

Collected by Miss Mary Clarke.

| | |
|-------------------------|-------|
| | \$ c. |
| Mr. Kersey | 50 |
| Mrs. Kersey | 25 |
| James Kersey | 25 |
| Mrs. James Kersey | 25 |
| Mr. Ward | 25 |
| " Chambers | 1 00 |
| James Clarke | 50 |
| John Clarke | 50 |
| John R. Jones | 50 |
| Mrs. Cleverton | 50 |
| " Clarke | 25 |
| Josiah Fair | 25 |

Collected by Miss Seymour.

| | |
|-------------------------|----|
| Alex. Seymour | 25 |
| Mrs. Seymour, sen. | 25 |
| " A. J. Seymour | 25 |
| Charles A. Barnes | 25 |
| Richard Wilson | 25 |
| Old Bachelor | 25 |
| Henry Cable | 25 |
| S. Trueman | 15 |

BROOKE.

ST. JAMES'.

Collected by Mrs. James Newell.

| | |
|--------------------------|------|
| Jas. and Nancy Newell | 1 00 |
| William Cowan | 1 00 |
| Mrs. William Cowan | 50 |
| John Fullock | 25 |
| James Cowan | 25 |
| Mrs. G. E. Murphy | 1 00 |
| Alex. Cowan | 1 00 |
| Will. Whitcraft | 1 00 |
| Edward Cowan | 50 |
| John Cowan | 1 00 |
| Thomas Holbrooke | 25 |
| Andrew Norris | 25 |
| William Kelly | 25 |
| George Kelly | 25 |
| James Kelly | 50 |
| Nancy Jane Kelly | 25 |

Collected by Misses Amelia Kelly and Sarah A. Shirley.

| | |
|----------------------|----|
| George Shirley | 50 |
| Mrs. Shirley | 25 |

| | |
|----------------------------|-------|
| | \$ c. |
| Sarah A. Shirley | 25 |
| Mrs. Carrall | 50 |
| John White | 25 |
| Thomas Holbrooke | 25 |
| John Holbrooke | 50 |
| Thomas Higgins | 25 |
| Mrs. Correstine | 25 |
| Joseph Taylor | 45 |
| Richard Copeland | 20 |
| Mrs. Baxter | 25 |
| Wm. Ansley | 50 |
| Edward McQuillon | 25 |
| Samuel Sutton | 50 |
| Mrs. Sutton | 25 |
| William Kelly | 50 |
| Mrs. Charlotte Kelly | 50 |
| Amelia Kelly | 25 |
| Alex. Kolly | 25 |
| George Marshall | 25 |
| Joseph Lette | 50 |
| Andrew Atchison | 25 |
| Will. Shirley | 25 |
| Mrs. Morrison | 25 |
| Paul Kingston | 50 |
| Henry Slater | 25 |
| James Slater | 25 |
| Henry Falahay | 25 |

Collected by Misses Sarah Jane Lucas and Nancy Bryce.

| | |
|-----------------------|----|
| George Lucas | 50 |
| Robert King | 25 |
| Robert Higgins | 25 |
| Mrs. Jane Bryce | 25 |
| " Jane Saunders | 10 |
| " James Hillis | 25 |
| " Jos. Hillis | 25 |
| John Higgins | 25 |
| James Aldritt | 27 |
| Nancy Bryce | 25 |
| Sarah J. Lucas | 25 |
| William Lucas | 25 |
| William Higgins | 13 |
| Thomas Edwards | 50 |
| Jane Larrat | 25 |
| John Leacock | 25 |

MOORETOWN.

TRINITY CHURCH.

Collected by Miss Leslie and Miss Sinclair.

| | |
|---------------------|------|
| Mr. Creighton | 1 00 |
| " Payne | 1 00 |
| " Sinclair | 1 00 |
| Miss Leslie | 1 00 |
| Mr. Neill | 50 |
| " Fisher | 50 |

| | |
|------------------------|-------|
| | \$ c. |
| " Hiseott | 25 |
| " Nesbitt | 25 |
| Miss Sinclair | 25 |
| " L. J. Sinclair | 25 |
| Mr. Abernethy | 50 |
| Thomas Creighton | 50 |

Collected by Mrs. D. Johnston.

| | |
|---------------------------|----|
| Thomas Bowlton | 25 |
| Daniel McKimmon | 50 |
| David Johnston | 25 |
| Mrs. David Johnston | 25 |
| Miss L. Hiseott | 20 |
| Mrs. Ormerod | 15 |
| Mr. E. Gilchrist | 10 |

CORUNNA.

CHRIST'S CHURCH.

Collected by Miss M. M. Wright.

| | |
|-------------------------|------|
| J. McGuire | 1 00 |
| John Wilson | 50 |
| Thomas Cawen | 25 |
| John Cawen | 25 |
| Robert Cawen | 25 |
| William Cawen | 25 |
| James Cawen | 75 |
| James Wilson | 1 00 |
| Z. Wilson | 20 |
| John Allingham | 1 00 |
| Mrs. D. Callum | 25 |
| " W. Allingham | 10 |
| Miss Austin | 25 |
| R. Fleck | 50 |
| Thomas Ellis, sen. | 50 |
| Mrs. Thos. Ellis | 50 |
| " Chas. Ellis | 50 |
| " Wm. Ellis | 50 |
| " Thomas | 12 |
| " W. Thomas | 13 |
| †Mr. H. J. Miller | 5 00 |
| Miss H. Miller | 25 |
| Capt. Wright | 2 00 |
| Miss Wright | 1 00 |
| " M. M. Wright | 1 00 |
| P. McGlashan | 1 00 |
| R. Metge | 1 00 |
| Arthur Metge | 25 |
| John Metge | 25 |
| Miss Mary Metge | 25 |
| " Louisa Metge | 25 |
| Mrs. W. Ellis | 25 |
| " Penyman | 25 |
| " M. Procter | 5 |

c.
25
25
25
50
50

D.

25
50
25
25
20
15
10

M.

1 00
50
25
25
25
25
75
1 00
20
1 00
25
10
25
50
50
50
50
12
13
5 00
25
2 00
1 00
1 00
1 00
1 00
25
25
25
25
25
5
0

| | |
|-------------------------|-------|
| | \$ c. |
| Mr. John Lewis | 50 |
| Mrs. Wallace | 12 |
| John Wallace | 25 |
| J. W. Hughes | 50 |
| Mr. Hughes | 50 |
| Miss L. J. Hughes | 25 |
| W. Hughes | 25 |
| J. A. Hughes | 25 |
| John Taylor | 25 |
| Thos. Ellis, Jr | 50 |
| Mrs. Morsom | 25 |
| " Chislett | 25 |
| Mr. Jackson | 25 |
| Miss Proctor | 37 |
| Mrs. Overton | 25 |
| R. Watson | 50 |
| Mrs. Watson | 50 |
| Miss F. McPhadran .. | 50 |

FROOMEFIELD.

ST. MARY'S.

Collected by Mrs. Major
and Miss E. Sutherland.

| | |
|-----------------------|------|
| †Capt. Warwick | 5 00 |
| Mrs. Major | 1 00 |
| " Sutherland | 50 |
| Mr. Warwick | 50 |
| James Warwick | 50 |
| Mr. Gilbert | 25 |
| Geo. Warwick | 12 |
| Geo. Telfer | 50 |
| James Major | 1 25 |
| Mrs. Canada | 12 |
| E. Stone | 25 |
| Mrs. Stone | 20 |
| Wm. Turnbull | 12 |
| Joseph Turnbull | 10 |
| Miss Turnbull | 13 |
| James Turnbull | 12 |
| B. A. Rose | 50 |
| Mr. Wheatly | 1 00 |
| " Harpur | 25 |
| Geo. Harpur | 10 |
| Henry Stone | 10 |
| John Stone | 10 |
| Mr. Baxter | 1 00 |
| " Baxter | 50 |
| " Ambrose | 25 |
| " Robb | 10 |
| " Turnbull | 25 |
| Mr. F. Major | 25 |
| " Impett | 18 |
| " Isaac Baxter | 25 |

Collected by Misses Rod-
ey and Dods.

| | |
|---------------------|-------|
| | \$ c. |
| Mr. Rodey | 50 |
| Miss Rodey | 25 |
| " M. J. Rodey | 25 |
| Mrs. Dods | 50 |
| Miss Dods | 25 |
| Mrs. Dobson | 50 |
| F. Baxter | 60 |
| Joseph Payne | 50 |
| W. Shingles | 25 |
| A. Gibb | 25 |
| R. Gibb, jun | 20 |
| J. Parks | 20 |
| Mr. Mowbray | 25 |
| " Shanks | 10 |
| Mrs. C. Bell | 27 |
| " A. Bell | 10 |
| " Hardick | 25 |
| " Miller | 15 |
| " Coyne | 10 |
| Miss Brown | 10 |
| Two friends | 17 |
| Mr. Milner | 12 |
| Mrs. Gawling | 12 |
| Mr. Gawling | 20 |

WYOMING.

Collected by Miss Ward.

| | |
|-------------------------|------|
| †Rev. J. S. Baker | 5 00 |
| G. T. Barnwell | 25 |
| W. Givens | 25 |
| T. Ward | 50 |
| Mrs. T. Ward | 25 |
| J. T. Robertson | 50 |
| W. T. McGarvey | 50 |
| Miss McGarvey | 50 |
| R. Croblo | 50 |
| M. C. Roblin | 50 |
| Mrs. Roblin | 50 |
| Geo. Brown | 50 |
| G. B. Dales | 50 |
| Dr. Mott | 2 00 |

OIL SPRINGS.

†Dr. Macklem

Collected by Miss Brown.

| | |
|--------------------|------|
| Geo. Adamson | 1 00 |
| Dr. Macklem | 1 00 |
| Mrs. Adamson | 50 |
| Mr. Fletcher | 1 00 |

Collected by Mrs. Rad-
cliffe.

| | |
|----------------------|------|
| Mrs. Flether | 1 00 |
| Mr. Miller | 1 00 |
| " Thomson | 50 |
| " McBride | 50 |
| " Brown | 1 00 |
| " Kelly | 1 00 |
| " Braund | 50 |
| " Jury | 1 00 |
| Mrs. Jury | 50 |
| Mr. Clarke | 50 |
| Mrs. Clarke | 25 |
| Mr. Rutherford | 1 00 |

SOMBERA.

†James Cowan

Collected by Mrs. Rad-
cliffe.

| | |
|-----------------------------------|------|
| Wm. Vernell | 1 00 |
| J. L. Bray, M.D. | 1 00 |
| Alex. Hay | 1 00 |
| C. J. Johnson | 1 00 |
| A. Queen | 50 |
| Thos. B. West | 50 |
| Mrs. W. Green and family | 3 00 |

Collected by Miss Mc-
Millan.

| | |
|-------------------|------|
| Mrs. Sawyer | 1 00 |
| G. Kenny | 1 00 |
| Jno. Volly | 50 |
| Wm. Taylor | 50 |

Collected by Miss M. J.
King.

| | |
|----------------------|------|
| R. King | 1 00 |
| H. King | 1 00 |
| Mrs. King | 50 |
| M. A. King | 50 |
| W. Nightingale | 50 |
| W. Littleton | 1 00 |
| Capt. Craine | 50 |
| T. Ferguson | 25 |
| G. McDougall | 10 |

COLLECTIONS.

HILLSBORO.

Collected by Mrs. Phillips and Mrs. John Hill.

| | \$ | c. |
|-----------------------|------|----|
| Mr. Benson..... | 50 | |
| C. Blunden..... | 25 | |
| Mrs. T. Blunden.... | 50 | |
| T. Blunden..... | 50 | |
| C. Blunden..... | 50 | |
| H. Blunden..... | 50 | |
| M. A. Bailey..... | 25 | |
| D. Clarke..... | 1 00 | |
| Mrs. Clarke..... | 25 | |
| Mrs. Coulter, sen.... | 50 | |
| " G. Coulter..... | 50 | |
| Mr. Cowan..... | 50 | |
| Miss Cowan..... | 25 | |
| Miss Fisher..... | 50 | |
| Mrs. Hill..... | 2 00 | |
| Miss Hill..... | 50 | |
| Mrs. John Hill..... | 1 00 | |
| Mr. John Hill..... | 1 00 | |
| Milward Hill..... | 1 00 | |
| Thomas Hill..... | 1 00 | |
| Mrs. Charles Hill... | 1 00 | |
| Mr. Charles Hill... | 50 | |
| †S. C. Hill..... | 6 00 | |
| T. Kendall..... | 50 | |
| Mrs. Kendall..... | 25 | |
| †Rev. S. H. Phillips | 5 00 | |
| Mrs. Phillips..... | 2 00 | |
| A. Robs..... | 25 | |
| R. Robs..... | 50 | |
| S. Stoop..... | 50 | |
| Mrs. Hill..... | 50 | |
| Mrs. Jas. Hill..... | 10 | |
| Wm. Hill..... | 50 | |
| Jas. Hill, jun..... | 50 | |

Collected by Mrs. Wood.

| | |
|---------------------|----|
| A. C. Anderson..... | 25 |
| H. Anderson..... | 25 |
| Mrs. Jones..... | 25 |
| F. Jones..... | 50 |
| S. Jones..... | 12 |
| Mrs. Jones..... | 25 |
| G. Hart..... | 25 |
| A. McPherson..... | 25 |
| J. C. Pollock..... | 25 |
| C. P. Reid..... | 50 |
| W. F. Reid..... | 25 |
| Mrs. F. Wood..... | 50 |
| Alma Wood..... | 25 |
| Elsa Wood..... | 25 |

PERCHE.

ST. JOHN'S IN THE WILDERNESS.

| | \$ | c. |
|-----------------------|----|----|
| A. B. Hyde..... | 50 | |
| Mrs. Horton..... | 50 | |
| " Hanston..... | 25 | |
| J. H. Jones..... | 10 | |
| Mrs. Jones..... | 25 | |
| " J. H. Jones..... | 12 | |
| A. Sutherland..... | 60 | |
| Mrs. Young..... | 25 | |
| Errol Sunday School. | 50 | |
| Sunday collection.... | 67 | |

Collected by Miss Rebecca Hyde.

| | |
|-------------------|------|
| Mrs. Cameron..... | 25 |
| J. Dods..... | 50 |
| G. Hyde..... | 50 |
| Capt. Ingles..... | 1 00 |
| Mr. Kennedy..... | 1 00 |
| Mrs. Kennedy..... | 50 |
| H. Taylor..... | 50 |
| Mr. Whiting..... | 25 |

FOREST.

Collected by Mrs. Snart and Mrs. A. West.

| | |
|-----------------------|------|
| Mr. Buchanan..... | 25 |
| Mr. Codland..... | 25 |
| R. Dier..... | 50 |
| Mrs. Edgar..... | 25 |
| A friend..... | 25 |
| A friend..... | 10 |
| Mr. Haley..... | 50 |
| George Hays..... | 25 |
| Mrs. Jennings..... | 1 00 |
| Jas. McLaren..... | 25 |
| Mr. Morningstar..... | 25 |
| Mrs. Ray..... | 20 |
| Mrs. Snart..... | 25 |
| John Snart..... | 25 |
| Mr. Sp arman..... | 25 |
| " Stephenson..... | 25 |
| John Troll..... | 25 |
| J. A. Woodroffe..... | 1 00 |
| Mrs. Woodroffe..... | 50 |
| A. West..... | 25 |
| Mrs. West..... | 25 |
| Sunday collection.... | 2 00 |

WIDDER STATION.

Collected by Misses Bishop and E. Orr.

| | \$ | c. |
|----------------------|----|----|
| A. M. Atkinson..... | 50 | |
| James Atkinson..... | 50 | |
| Mrs. Bishop..... | 25 | |
| Wm. Bishop..... | 50 | |
| P. W. Brady..... | 50 | |
| W. Clark..... | 10 | |
| Mrs. Clark..... | 25 | |
| W. H. Colclough.... | 50 | |
| G. Colclough..... | 25 | |
| Mrs. Coulter..... | 25 | |
| C. Coulter..... | 25 | |
| Mrs. J. Elliott..... | 50 | |
| Mr. Elliott..... | 50 | |
| Friend..... | 25 | |
| Friend..... | 25 | |
| Friend..... | 12 | |
| W. Gattes..... | 50 | |
| A. Gunn..... | 50 | |
| Mrs. Holwell.... | 50 | |
| G. W. Holwell..... | 50 | |
| Mrs. Long..... | 25 | |
| Jacob Rury..... | 25 | |
| Mr. Morgan..... | 25 | |
| R. Watts..... | 25 | |
| J. Watts..... | 50 | |

WALPOLE ISLAND.

| | |
|---------------------------------------|------|
| †Rev. A. Jamieson (8th year.)..... | 5 00 |
| (Name omitted in last year's report.) | |
| †Rev. A. Jamieson.... | 5 00 |

SARNIA INDIANS.

| | |
|-----------------------|------|
| †Rev. H. P. Chase.... | 5 00 |
|-----------------------|------|

Collected by Joseph Wawanosh.

| | |
|-------------------------|------|
| Mrs. Charlotte Elliott. | 25 |
| Peter Gray..... | 50 |
| Eliza Gray..... | 50 |
| Louisa Kabayosh.... | 50 |
| Antoisa Bodd..... | 50 |
| Elizabeth Rodd..... | 1 00 |

| | \$ c. |
|-----------------------|-------|
| Elizabeth Riley | 1 00 |
| David Showuno | 1 00 |
| Elizabeth Showuno .. | 1 00 |
| Adam Showuno | 1 00 |
| Christiana Showuno.. | 50 |
| Joshua Wawanosh... | 3 00 |
| Joseph Wawanosh.... | 3 00 |
| Eliza Wawanosh..... | 1 00 |
| Thomas Wawanosh .. | 1 00 |
| Amelia Wawanosh... | 1 00 |
| Betsy Wawanosh | 1 00 |
| Jane Wawanosh..... | 25 |
| Eugenia Quakegwow.. | 25 |
| Ellen Quakegwow ... | 50 |

COUNTY OF NORFOLK.

SIMCOE.

Collected by Mrs. Potts and Miss Wilson.

| | |
|----------------------|------|
| J. H. Ansley | 1 00 |
| Miss Axford..... | 37 |
| E. A. Colquhoun..... | 50 |
| †Edmund Deedes..... | 5 00 |
| Edith Deedes..... | 37 |
| James Ermatinger.... | 1 00 |
| Mrs. Forse..... | 50 |
| Daniel Freeman..... | 1 00 |
| Friend..... | 25 |
| Friend..... | 25 |
| C. J. Fuller..... | 50 |
| James Green..... | 25 |
| W. H. Healey..... | 50 |
| Eliza Hobson..... | 25 |
| Thos. Kendall..... | 25 |
| Maria Kent..... | 50 |
| R. M. Kestell..... | 1 00 |
| Thomas Lee..... | 25 |
| Mrs. Luens..... | 25 |
| W. H. Mulkins..... | 1 00 |
| Maria Park..... | 50 |
| Mrs. Plummer..... | 12 |
| Wm. Salmon..... | 2 00 |
| Mrs. Sharpe..... | 1 50 |
| Wm. Sharpe..... | 1 50 |
| Mrs. Tisdale..... | 1 00 |
| Mrs. Townley..... | 25 |
| " Vincent..... | 50 |
| F. S. Walsh..... | 1 00 |
| C. L. Walsh..... | 50 |
| Wm. M. Wilson..... | 2 00 |

Collected by Mrs. Curtis and Miss Sarah Walsh.

| | \$ c. |
|----------------------|-------|
| D. Campbell..... | 4 00 |
| Mrs. Campbell..... | 2 00 |
| H. Carter..... | 50 |
| Mr. Chivers..... | 12 |
| Miss Clark..... | 1 50 |
| Mr. Curtis..... | 1 00 |
| Mrs. Curtis..... | 1 00 |
| " Brearily..... | 25 |
| N. C. Ford..... | 5 00 |
| Mrs. E. E. Ford..... | 25 |
| Robert Galbraith.... | 50 |
| Mr. Groff..... | 1 00 |
| Jas. Harding..... | 25 |
| Mrs. Harding..... | 25 |
| " Harris..... | 50 |
| Rebecca Harris..... | 25 |
| Wm. Hooker, jun..... | 50 |
| " Hooker, sen..... | 25 |
| Margaret Hunter..... | 50 |
| W. Tuskay..... | 25 |
| Dr. Wilson..... | 1 00 |
| Wm. Wilson..... | 1 00 |
| Mrs. Wilson..... | 50 |

Collected by Mrs. Grasett and Miss Kate Lowndes.

| | |
|-----------------------|------|
| Mrs. D. Algeo..... | 50 |
| George Battersby.... | 2 00 |
| Capt. Bushell..... | 1 00 |
| Dr. Covernton..... | 1 00 |
| Margaret Elliott..... | 25 |
| †Rev. F. Grasett..... | 5 00 |
| Mrs. Grasett..... | 2 00 |
| Mr. Hobbs..... | 25 |
| Dr. Kelley..... | 1 00 |
| Miss Kendall..... | 25 |
| Mrs. Kilpatrick..... | 25 |
| Mr. Laing..... | 25 |
| Mrs. Letterman..... | 1 00 |
| Miss Matthews..... | 25 |
| " J. Matthews..... | 18 |
| " S. Matthews..... | 18 |
| Mrs. M. Moore..... | 25 |
| Robert Moore..... | 25 |
| Mrs. Osbourne..... | 25 |
| Mrs. McGill..... | 1 00 |
| H. Laney..... | 25 |
| Mrs. Lowndes..... | 50 |
| Miss Lowndes..... | 50 |
| Daniel Matthews..... | 1 50 |
| Mr. Minchen..... | 1 00 |
| Janet Morrison..... | 12 |
| A. Park..... | 50 |
| Mrs. Powell..... | 12 |
| A. Purcell..... | 1 00 |
| Mr. Pusey..... | 50 |
| A. B. Rapelje..... | 1 00 |
| Matilda Rapelje..... | 50 |
| †Rev. Geo. Salmon.... | 5 00 |
| Mrs. Senden..... | 50 |
| Mr. Shepherd..... | 1 00 |
| Mrs. W. L. Smith..... | 25 |

| | \$ c. |
|-----------------------|-------|
| F. G. Stanton..... | 3 00 |
| W. Street..... | 1 00 |
| A. Walsh..... | 4 00 |
| Mrs. Waters..... | 25 |
| Mrs. Williamson..... | 50 |
| J. E. Potts..... | 2 00 |
| Mrs. Ritchie..... | 1 00 |
| Chas. Ritchie..... | 50 |
| Emily Ritchie..... | 25 |
| Mrs. Rogers..... | 50 |
| J. F. Smith..... | 3 00 |
| Neville Smith..... | 1 00 |
| Thos. Walsh..... | 2 00 |
| Jas. G. Williams..... | 50 |

PORT DOVER.

Collected by Mrs. Haycock and Miss Higman.

| | |
|-----------------------|------|
| O. Ansby..... | 25 |
| †Rev. M. S. Baldwin.. | 5 00 |
| A. Battersby..... | 4 00 |
| D. Buckwell..... | 50 |
| Mrs. Culver..... | 50 |
| " Dobbs..... | 4 00 |
| " Dixon..... | 1 00 |
| S. Gamble..... | 25 |
| E. Gilman..... | 1 00 |
| Mrs. Harvey..... | 1 00 |
| " Hugget..... | 50 |
| H. Morgan..... | 1 00 |
| C. McNeillidge..... | 1 00 |
| Mrs. Newport..... | 25 |
| B. Powell..... | 1 00 |
| N. B. Scofield..... | 2 00 |
| Thos. Waters..... | 4 00 |
| Mrs. B. Williams..... | 1 00 |
| W. H. Higman..... | 1 00 |

PORT ROWAN.

Collected by Miss Stevenson.

| | |
|-----------------------|------|
| †W. H. Stevenson.... | 5 00 |
| Mrs. W. H. Stevenson | 2 00 |
| G. A. VanSlyak..... | 2 00 |
| W. McQown..... | 2 00 |
| C. G. Lane..... | 2 00 |
| Mrs. J. W. Chadwick. | 1 00 |
| R. S. Stevenson..... | 1 00 |
| N. H. Biddulph..... | 50 |
| Mrs. N. H. Biddulph.. | 50 |
| Mrs. Turrill..... | 25 |
| T. A. Hall..... | 25 |

| | \$ | c. |
|---------------|----|----|
| C. Francis | 25 | |
| J. Kimball | 25 | |
| T. Fry | 25 | |
| J. Fick | 25 | |
| Dr. Franklin | 25 | |
| J. Stearns | 25 | |
| J. Louch | 25 | |
| J. Kirk | 25 | |
| Mrs. Anderson | 25 | |
| A friend | 10 | |
| A friend | 10 | |
| A friend | 5 | |

Collected by Miss M. McLennan.

| | | |
|--------------------|----|----|
| †Rev. H. J. Evans | 5 | 00 |
| S. P. Mabee | 1 | 00 |
| S. N. Holt | 50 | |
| A. McLennan | 50 | |
| Mrs. John McLennan | 50 | |
| J. G. Lane | 2 | 00 |
| O. H. Gilman | 50 | |
| James Ryan | 25 | |
| George Patient | 50 | |
| G. L. Dedrick | 50 | |
| J. H. Backhouse | 50 | |
| Joseph Raymond | 25 | |
| Mrs. S. P. Mabee | 1 | 00 |
| Mrs. Leaton | 25 | |
| P. Bennett | 50 | |
| M. J. McLennan | 50 | |

ROWAN MILLS.

Collected by Miss Hutchinson and Miss Lorenza Hutchinson.

| | | |
|----------------------|----|----|
| L. P. B. Hutchinson | 1 | 00 |
| Lorenza Hutchinson | 1 | 00 |
| Peter Backhouse | 1 | 00 |
| Mr. and Mrs. Barrett | 1 | 50 |
| Mrs. Q. H. Barrett | 50 | |
| Stephen Brown | 50 | |
| Edwin Marton | 50 | |
| William Hutchinson | 50 | |
| Mrs. Geo. Hutchinson | 50 | |
| D. Swinton | 50 | |
| Samuel Lebourn | 50 | |
| Wellington Franklin | 50 | |
| Samuel Oasterhout | 50 | |
| Mrs. W. Smith | 30 | |
| Charles Hazen | 25 | |
| John Forbes | 25 | |
| George Miller | 25 | |
| Albert Grigria | 25 | |
| Oliver Monceon | 25 | |
| John Steinhoff | 25 | |
| William Denny | 25 | |
| Harvey Brown | 25 | |

| | \$ | c. |
|--------------------|----|----|
| Mrs. Morden | 25 | |
| Malcolm McDougall | 25 | |
| Archibald McLellan | 25 | |
| Mrs. Young | 25 | |
| Mrs. H. Brown | 25 | |
| Mrs. Robertson | 25 | |
| Frederick Trumley | 25 | |
| Moses Brown | 25 | |
| James Anderson | 25 | |
| Isaac Fry | 25 | |
| Wm. Hanson | 25 | |
| Duncan McDougald | 25 | |
| Harvey Franklin | 25 | |
| Robert Cridland | 25 | |
| John Lafebre | 25 | |
| Mrs. Train | 37 | |
| " Cook | 25 | |
| Neison Franklin | 25 | |
| J. T. Corner | 25 | |
| John Wingrove | 15 | |
| Mr. Ganson | 12 | |
| Robert Holmes | 25 | |
| Timothy Abbott | 12 | |
| Richard Cridland | 25 | |
| John De Wolf | 8 | |
| John Biddle | 7 | |
| Mrs. W. Franklin | 5 | |
| Jacob Becker | 5 | |
| Wm. Smith | 5 | |
| James Hazen | 5 | |

HOUGHTON.

| | | |
|-------------------|----|--|
| Wm. Freeland | 50 | |
| Mrs. Wm. Freeland | 50 | |
| Miss Freeland | 25 | |
| H. Guest | 25 | |
| Miss Guest | 25 | |
| John Alton | 25 | |
| Mrs. Alton | 25 | |
| John Boyd | 25 | |
| Mrs. Naisbit | 25 | |
| Master B. Naisbit | 12 | |
| Mr. Chamberlain | 13 | |

SAINT WILLIAMS.

Collected by Misses Wood and McCall.

| | | |
|-----------------|----|----|
| †Rev. W. Wood | 5 | 00 |
| Mrs. Wood | 50 | |
| Mrs. C. Wood | 1 | 00 |
| Miss Wood | 50 | |
| W. P. Millar | 1 | 00 |
| Mrs. D. McCall | 1 | 00 |
| J. A. Backhouse | 1 | 00 |
| D. A. McMichael | 50 | |

| | \$ | c. |
|-------------------|----|----|
| F. E. McCall | 50 | |
| W. A. Brandow | 50 | |
| Mrs. Austin | 22 | |
| Mrs. McBierney | 25 | |
| " John Mason | 50 | |
| C. E. McCall | 50 | |
| H. R. Johnson | 50 | |
| G. S. Waterberry | 25 | |
| Daniel Newkirk | 50 | |
| J. McLean | 50 | |
| D. Proconier | 25 | |
| Miss Anna Millar | 50 | |
| Jas. Mason | 50 | |
| H. Woodward | 25 | |
| Jas. Proconier | 25 | |
| Mrs. D. A. McCall | 25 | |
| John Backhouse | 50 | |
| Miss Maria McCall | 25 | |
| Jane Evans | 25 | |

COUNTY OF OXFORD.

WOODSTOCK.

Collected by Miss Bird.

| | | |
|--------------------|----|--|
| Robert Bird | 50 | |
| Mrs. Robert Bickle | 25 | |
| William Collan | 25 | |
| John Downay | 5 | |
| Jno. Freneds | 5 | |
| Mrs. Harwood | 12 | |
| James Ingersoll | 50 | |
| " | 25 | |
| " | 25 | |
| P. H. T. | 25 | |
| Jas. Pope | 25 | |
| Thomas Scott | 50 | |
| J. Smith | 5 | |
| W. Thompson | 80 | |

Collected by Master John Lindsay.

| | | |
|-------------------|----|----|
| James Rum | 25 | |
| Mr. Ekins | 1 | 50 |
| Friend | 20 | |
| Friend | 25 | |
| Friend | 30 | |
| Mrs. Hernoy | 10 | |
| " Hack | 10 | |
| H. Robert Hall | 50 | |
| John Lindsay, sen | 4 | 00 |
| Mrs. Lindsay | 2 | 00 |
| Miss Lindsay | 1 | 00 |
| John Lindsay, jun | 25 | |
| H. & C Lindsay | 10 | |
| Roderick McKay | 25 | |
| McKenzie | 25 | |
| Charles Pope | 50 | |
| Mr. Thompson | 20 | |
| Miss Wier | 25 | |
| Mrs. West | 25 | |

Collected by Miss Bowditch.

| | |
|-----------------------|-------|
| | \$ c. |
| Mrs. Arnold..... | 1 00 |
| Geo. Bowditch..... | 1 00 |
| Mrs. H. DeBlaquiere.. | 2 00 |
| Miss Jane Ekins..... | 50 |
| William Grey..... | 2 00 |
| Mrs. Haack..... | 50 |
| C. Seichfield..... | 25 |
| Patrick John..... | 25 |
| Mrs. Geo. Weeks..... | 50 |
| Robert Woodroffe.... | 50 |
| Mrs. Young..... | 50 |

Collected by Mrs. Parker.

| | |
|----------------------|------|
| Mrs. J. Charles..... | 1 00 |
| Friend..... | 25 |
| Mrs. Ingersoll..... | 1 00 |
| Mrs. Parker..... | 1 00 |

Collected by Miss Hart.

| | |
|----------------|------|
| Mrs. Blew..... | 25 |
| A. Green..... | 10 |
| W. Howden..... | 25 |
| Mrs. Hart..... | 1 00 |
| W. Hart..... | 50 |

Collected by Mr. Charles Love.

| | |
|-----------------|------|
| C. Love..... | 50 |
| Mrs. Love..... | 50 |
| Miss Love..... | 50 |
| D. Peacock..... | 1 00 |

Collected by Wm. Carter.

| | |
|---------------------|------|
| Hugh Richardson... | 25 |
| B. Richardson..... | 25 |
| Leonard Turquand... | 25 |
| Herbert McCleneghan | 25 |
| William Carter..... | 50 |
| W. Jackson..... | 25 |
| Jos. Jackson..... | 25 |
| Mr. Turner..... | 25 |
| Mr. Lakeman..... | 50 |
| Kate Bird..... | 15 |
| Amelia Bowditch... | 10 |
| C. Hankey..... | 25 |
| Mrs. Brown..... | 12 |
| Hanna McKenzie..... | 10 |
| A. Powell..... | 10 |
| Dr. Wright..... | 1 00 |
| A. friend..... | 25 |
| Chas. Fulllek..... | 25 |

| | |
|-----------------------|-------|
| | \$ c. |
| Wm. Collins..... | 50 |
| Jos. Nelles..... | 50 |
| C. Carstin..... | 50 |
| Master E. Webster.... | 25 |
| Mrs. Edgar..... | 50 |
| Albert Webster..... | 25 |

Collected by Miss Isabel Wood.

| | |
|------------------|------|
| Mr. Ambrose..... | 50 |
| A friend..... | 50 |
| Mr. Impet..... | 1 00 |
| Joseph Wood..... | 2 00 |

Collected by Miss Hadskis.

| | |
|-----------------------|----|
| Mrs. Bain..... | 10 |
| " Couzens..... | 10 |
| Eliza Hadskis..... | 25 |
| Mrs. Hadskis..... | 25 |
| " C. Huggins..... | 13 |
| Johnny Huggins..... | 5 |
| Mrs. J. Huggins..... | 5 |
| Mrs. P. F. Medgley... | 30 |
| T. Luster..... | 25 |
| Mrs. Peach..... | 10 |
| A friend..... | 25 |

Collected by Miss G. Turquand.

| | |
|--------------------|------|
| E. Ambrose..... | 2 00 |
| John Barwick..... | 2 10 |
| J. Eddington..... | 50 |
| J. N. Geddes..... | 50 |
| S. Kezix..... | 50 |
| Mrs. Turquand..... | 1 00 |
| C. L. Wood..... | 50 |

Collected by Miss Turquand.

| | |
|----------------------|------|
| Mrs. Graham..... | 1 00 |
| Miss Grey..... | 1 00 |
| Charles Bean..... | 50 |
| †Rev. H. Revell..... | 5 00 |
| Mrs. Revell..... | 1 00 |
| Mr. Stark..... | 25 |
| †John Beard..... | 5 00 |
| John Coghill..... | 1 00 |
| Albert Webster..... | 25 |
| Charles Brewer..... | 25 |
| †Rev. W. Bettridge.. | 5 00 |

INGERSOLL.

| | |
|--------------------------------------|-------|
| | \$ c. |
| †Rev. J. Vickers, 6th year..... | 5 00 |
| †H. Crotty..... | 5 00 |
| †T. Walkington, 6th & 7th years..... | 10 00 |

Collected by Miss Crotty.

| | |
|------------------------|------|
| †Rev. J. P. Hincks.... | 5 00 |
| †S. Walkington..... | 5 00 |
| †J. McCaughey..... | 5 00 |
| James Benson..... | 1 00 |
| P. Brown..... | 1 00 |
| S. Newcomb..... | 1 00 |
| Jas. Chambers..... | 50 |
| M. Denroche..... | 1 00 |
| D. Canfield..... | 1 00 |
| J. M. Chapman..... | 1 00 |
| Mrs. McLean..... | 50 |
| James Canfield..... | 1 00 |
| Mr. Rumsey..... | 1 00 |

Collected by the Misses Jarvis.

| | |
|------------------------|------|
| Joseph Jarvis..... | 1 00 |
| Mrs. James Jarvis... | 50 |
| Mrs. Charles Jarvis.. | 50 |
| A. Kluche..... | 1 00 |
| Mrs. J. Huntley, jun.. | 50 |
| Mrs. James Huntley.. | 20 |
| Friend..... | 8 |

Collected by Mrs. A. Cameron.

| | |
|-----------------------|----|
| Mrs. James Chapman.. | 25 |
| Bell Cameron..... | 25 |
| Mrs. F. A. Chapman... | 50 |
| " T. Robier..... | 25 |
| William Moore..... | 12 |
| Mr. Foster..... | 50 |
| T. Chapman..... | 50 |

Collected by Miss Elizabeth Jarvis.

| | |
|----------------------|------|
| Jonathan Jarvis..... | 1 00 |
| Eliza Jarvis..... | 25 |

\$ c.
50
50
22
50
50
25
50
50
25
50
25
25
25
25
25
25

ORD.

Bird.

50
25
25
5
50
12
50
25
25
50
5
80

John

25
1 50
20
25
30
10
10
50
4 00
2 00
1 00
25
10
25
25
50
25
25

COLLECTIONS.

| | \$ c. |
|-----------------------|-------|
| Mrs. Hide | 12 |
| " Scoffin | 25 |
| " Minkler | 12 |
| " Ockridge | 10 |
| " Spearman | 5 |
| Mr. Conner | 25 |
| Miss Dundas | 22 |
| Mrs. Clarke | 25 |
| Mr. McFadden | 25 |
| Miss Matthews | 25 |
| Mrs. Chapman | 25 |
| Mr. Clendenning | 25 |
| Mrs. John Allen | 25 |

Collected by Mrs. Haviland.

| | |
|----------------------------|----|
| H. Haviland | 25 |
| Mrs. Muddy | 5 |
| Mrs. Crawford | 25 |
| Sarah R. Crawford | 25 |
| Mrs. C. Crawford | 25 |
| Charlotte Palmer | 25 |
| Susannah E. Crawford | 25 |
| George Brown | 50 |
| Mrs. G. Brown | 50 |
| Miss M. C. Chapman | 25 |
| B. V. Crawford | 25 |

EAST ZORRA.

CHRIST CHURCH.

Collected by Miss Bessie Moysey.

| | |
|------------------------|------|
| †Sutton Frizelle | 5 00 |
| Samuel Cawker | 50 |
| Jos. Thwaites | 1 00 |
| Richard Moysey | 1 00 |
| Mrs. Millman | 50 |
| Robt Millman | 25 |
| Betsy Millman | 25 |
| William Palister | 50 |
| Mrs. Cross | 1 00 |
| Hiram Shadwick | 1 00 |
| Mrs. Shadwick | 1 00 |
| Mrs. Dawson | 1 25 |
| Eliza Marshall | 50 |
| Timothy Plaskett | 1 00 |
| Mrs. Shadwick | 50 |

Collected by Miss Marshall.

| | \$ c. |
|----------------------------|-------|
| †David S. Macqueen | 5 00 |
| Mrs. Macqueen | 6 00 |
| Thomas Buckle | 2 00 |
| Joseph Turner | 1 00 |
| †Rev. F. D. Fauquier | 5 00 |
| Mrs. Fauquier | 2 00 |
| Miss Fauquier | 2 00 |
| Fred. Fauquier | 25 |
| George Collins | 1 00 |
| Mrs. Collins | 12 |
| Stephen Collins | 10 |
| Jemima Collins | 10 |
| Mary Jane Collins | 10 |
| William Walcraft | 50 |
| Henry Rowland | 50 |
| Mrs. Pratt | 25 |
| Jas. Last | 25 |
| Jas Colman | 50 |
| William Marshall | 50 |
| Martha Marshall | 50 |
| Adam Marshall | 25 |
| Anthony Marshall | 10 |
| Mrs. Jane Marshall | 25 |
| Rhoda Taylor | 25 |
| Mrs. Skelton | 50 |
| J. C. Vandecar | 25 |
| R. Millman | 50 |
| Mrs. W. Wadland | 50 |
| J. Donaldson | 50 |
| W. Donaldson | 1 00 |
| Israel Caister | 50 |
| Mrs. Robinson | 25 |
| " Piggot | 15 |

TRINITY CHURCH.

By Misses L. Caister and Ann Russell.

| | |
|------------------------|------|
| †James Caister | 5 00 |
| James Reynolds | 50 |
| James King | 50 |
| John Norris | 15 |
| John Klein | 25 |
| John Grayson | 25 |
| Jane Bullard | 25 |
| J. Rutherford | 25 |
| J. Shrubshall | 50 |
| John Woon | 1 00 |
| James Grayson | 12 |
| John McKay | 25 |
| John Irwin | 25 |
| John Caister | 1 00 |
| Alex. Patterson | 25 |
| Friend | 25 |
| Angus Carr | 25 |
| Arthur Armstrong | 1 00 |
| Ann Harwood | 50 |
| Alfred Harwood | 1 00 |
| Friend | 10 |
| Ann S. Russell | 25 |

| | \$ c. |
|--------------------------|-------|
| Friend | 12 |
| Charles Innes | 25 |
| C. Zoellner | 25 |
| Charles Knott | 50 |
| Daniel Lark | 50 |
| Fred. King | 25 |
| George Mattison | 10 |
| George Skelton | 50 |
| Thomas Rowe | 1 00 |
| Henry Rockett | 50 |
| Henry Sporr | 25 |
| Hiram Harrington | 25 |
| Hugh Cunningham | 25 |
| Henry Garrott | 30 |
| Henry Gishler | 25 |
| Levi Wildfong | 40 |
| Lavina Caister | 25 |
| Mrs. L. Caister | 50 |
| Mrs. M. Caister | 50 |
| Mrs. D. Bell | 15 |
| Matilda Harrington | 25 |
| Mary J. Harrington | 25 |
| Mary A. Hatch | 25 |
| Mrs. Grayson | 25 |
| Mary H. Caister | 50 |
| Mary Grayson | 25 |
| Mrs. King | 50 |
| Patrik Russell | 25 |
| Richard Varey | 1 00 |
| Richard Bale | 1 00 |
| Robert Webber | 50 |
| Susan Loveys | 25 |
| Susan Burton | 50 |
| Stephen Caister | 50 |
| Sarah Innes | 15 |
| Stephen N. Caister | 25 |
| V. Sparks | 25 |
| Wm. Russell | 25 |
| Wm. Moorlock | 25 |
| Wm. Bell | 25 |
| Wm. M. Bell | 10 |
| Wm. Norris | 25 |
| Wm. Rockett | 25 |
| George King | 50 |
| Friend | 33 |

EASTWOOD.

Collected by Mrs. R. Robinson.

| | |
|--------------------------|----|
| Mrs. Anderson | 25 |
| " Bigley | 30 |
| Miss Bell | 25 |
| Mrs. Cooper | 50 |
| " Chesney | 25 |
| Wm. Costell | 25 |
| Mrs. Dunn | 25 |
| James Ellis | 25 |
| Henry Edmonds | 25 |
| Mrs. J. Edmonds | 25 |
| " J. Ferguson | 25 |
| Robert Ferguson | 25 |
| Alexander Ferguson | 25 |

c.
12
25
25
50
50
25
10
50
1 00
50
25
25
25
25
25
30
25
40
25
50
50
15
25
25
25
25
25
50
50
1 00
1 00
50
25
50
15
25
25
25
25
25
10
25
25
50
33

R.
25
30
50
25
25
25
25
25
25
25
25
25
25
25

| | \$ | c. |
|----------------------------|----|----|
| Mrs. H. Hall..... | 50 | |
| " Horton..... | 50 | |
| Ann Horton..... | 25 | |
| Wm. Horton..... | 25 | |
| Mrs. A. Hayward..... | 15 | |
| John Hayward..... | 25 | |
| George Hillier..... | 25 | |
| Richard Hooper..... | 25 | |
| Alfred Hayward..... | 25 | |
| Mrs. Wm. Hewitt..... | 25 | |
| Rev. S. B. Kellogg..... | 5 | 00 |
| — Kipp..... | 5 | |
| Mr. Lundy..... | 30 | |
| Joseph Lewton..... | 25 | |
| Mrs. Mamford..... | 10 | |
| A. McCulloch..... | 25 | |
| Mrs. McFarland..... | 25 | |
| John Oliver..... | 10 | |
| Agnes Anne Perry..... | 50 | |
| Samuel R. Perry..... | 50 | |
| Richard Robinson, sen..... | 50 | |
| Mrs. R. Robinson..... | 50 | |
| Richard Robinson, jun..... | 25 | |
| John Ross..... | 25 | |
| Mrs. Scott..... | 25 | |
| John Scott..... | 25 | |
| Mrs. White..... | 25 | |
| " Wilson..... | 25 | |
| George Walker..... | 50 | |
| Philip Walker..... | 50 | |

Collected by Miss E. Harrison.

| | |
|------------------------|------|
| Mrs. Brown..... | 25 |
| " Bolston..... | 25 |
| John Baigeant..... | 25 |
| Thomas Bell..... | 25 |
| Wm. R. Baskiville..... | 25 |
| Mrs. Bell..... | 25 |
| " Craib..... | 25 |
| " John Frizello..... | 1 00 |
| A friend..... | 50 |
| Mrs. Harrison..... | 25 |
| " Hayward..... | 25 |
| " James Lee..... | 50 |
| " McElheran..... | 25 |
| " Platts..... | 25 |
| Henry Robinson..... | 25 |
| Mrs. J. Robinson..... | 50 |
| Samuel Robinson..... | 25 |

By Miss Trimble.

| | |
|------------------------|----|
| Mrs. Ailing..... | 25 |
| " Clark..... | 50 |
| A. A. Farrington..... | 25 |
| James Farrington..... | 25 |
| Mrs. Goble..... | 25 |
| Joseph Potter..... | 25 |
| Mr. Potter..... | 25 |
| Mrs. Sabeau..... | 25 |
| George Taylor..... | 25 |
| Elizabeth Trimble..... | 25 |
| E. B. Trimble..... | 12 |

EAST OXFORD.

Collected by Miss Lampman.

| | \$ | c. |
|-------------------------|------|----|
| Mr. Allen..... | 30 | |
| Mrs. James Allen..... | 25 | |
| " Joel Allen..... | 25 | |
| Henry Brown..... | 25 | |
| Mrs. Chambers..... | 30 | |
| " Grey..... | 30 | |
| " Green..... | 50 | |
| Mary Green..... | 25 | |
| L. C. Green..... | 25 | |
| Frances H. Kellogg..... | 1 00 | |
| Peter Lampman..... | 50 | |
| Mrs. Lampman..... | 50 | |
| Phoebe Lampman..... | 25 | |
| Mrs. A. Lampman..... | 50 | |
| " Moon..... | 25 | |
| James G. Pettit..... | 50 | |
| Mrs. Pettit..... | 50 | |
| F. C. Pettit..... | 25 | |
| Mrs. Parkins..... | 25 | |
| " Wm. Thompson..... | 50 | |

Collected by Miss Brown.

| | |
|--------------------------|------|
| Mrs. Brown..... | 1 00 |
| Chas. Brown..... | 50 |
| T. J. Brown..... | 50 |
| Henry Brown..... | 25 |
| John Brown..... | 25 |
| Chas. Brown..... | 50 |
| Mrs. Blachford..... | 25 |
| A. C. Clendenen..... | 50 |
| James Dupply..... | 25 |
| Samuel Frizello..... | 50 |
| B. Fowler..... | 50 |
| Mary Louisa Kellogg..... | 1 00 |
| Archibald Lampman..... | 25 |

INNERKIP.

Collected by Miss Ball.

| | |
|----------------------|------|
| Mrs. Bowman..... | 25 |
| Miss Ball..... | 25 |
| Mrs. John Cowan..... | 50 |
| Wm. Caddy..... | 25 |
| Dr. Clement..... | 25 |
| Miss Day..... | 25 |
| Wm. Davis..... | 25 |
| Samuel Evans..... | 1 00 |
| Mrs. Edwards..... | 25 |
| E. Daughtray..... | 25 |
| H. Harwood..... | 25 |

| | \$ | c. |
|------------------------|----|----|
| Mrs. Hopkins..... | 25 | |
| " E. Knights..... | 25 | |
| " Knights..... | 25 | |
| Ebenezer Knights..... | 25 | |
| Ascott Locke..... | 25 | |
| Mrs. McColl..... | 50 | |
| Thos. F. Mitchell..... | 50 | |
| John Mitchell..... | 25 | |
| Fred. Mitchell..... | 25 | |
| Mrs. Moore..... | 5 | |
| " R. A. Nelles..... | 50 | |
| Clatthen Robes..... | 20 | |
| Mrs. Quintey..... | 50 | |
| Joseph Stephens..... | 25 | |
| Walter Thompson..... | 30 | |
| Mrs. Town..... | 15 | |
| " Taylor..... | 12 | |
| Wm. Walters..... | 13 | |

DEBEHAM AND TILSONBURG.

Collected by Miss Hochey and Miss James.

| | |
|--------------------|------|
| Mrs. Hochey..... | 50 |
| M. Burn..... | 50 |
| Mrs. Scott..... | 50 |
| A. Scott..... | 50 |
| Mrs. Bearpark..... | 50 |
| " Renedy..... | 50 |
| Mr. Molyneux..... | 50 |
| " James..... | 50 |
| Mrs. Williams..... | 50 |
| M. Moisir..... | 25 |
| Wm. Pettman..... | 25 |
| Jas. Pettman..... | 25 |
| Mrs. Bodwell..... | 25 |
| Thos. Pettman..... | 25 |
| " Gunstone..... | 25 |
| Mrs. Pettman..... | 25 |
| John Pettman..... | 25 |
| John Wilson..... | 25 |
| Mrs. Thompson..... | 25 |
| Mr. Lungrell..... | 25 |
| " Lowrie..... | 25 |
| " Curtis..... | 25 |
| Miss Hochey..... | 25 |
| Mr. Hall..... | 25 |
| W. Withers..... | 25 |
| C. Hawkins..... | 10 |
| A. James..... | 5 |
| Mrs. Smith..... | 1 00 |
| Miss Smith..... | 50 |
| Mrs. Hawkins..... | 25 |
| P. Taylor..... | 25 |
| R. Winder..... | 50 |
| S. Burn..... | 25 |
| Thos. James..... | 25 |

| COUNTY OF PERTH. | | \$ | c. | | | \$ | c. |
|---|----|---|----|---|-------------------------------------|----|----|
| | | Mrs. Burritt | 1 | 00 | G. C. Hersey | 60 | 60 |
| | | " Hine | 25 | 25 | J. A. Bayley | 1 | 00 |
| | | " Hopwood | 25 | 25 | S. Blair | 50 | 50 |
| | | " Vivian | 25 | 25 | Mrs. Bussell | 1 | 00 |
| | | " Luard | 25 | 25 | F. Pendue | 50 | 50 |
| | | | | | Mrs. Stephenson | 1 | 00 |
| ST. JAMES' CHURCH. | | Collected by Mrs. G. Davis and Miss Steele. | | Collected by Miss Macartney and Miss McConnell. | | | |
| Collected by Mrs. Fuller and Miss James. | | J. Powell | 1 | 00 | †Rev. J. Smythe | 5 | 00 |
| | | Miss Ellison | 1 | 00 | Mrs. Hill | 1 | 00 |
| | | G. Davis | 1 | 00 | D. McDonnell | 1 | 00 |
| | | Miss Stephenson | 1 | 00 | R. Guest | 1 | 00 |
| | | W. Watson | 1 | 00 | H. Colvert | 50 | 50 |
| | | Mrs. Alcock | 50 | 50 | W. Coleman | 50 | 50 |
| | | " Gladders | 50 | 50 | J. M. Guest | 50 | 50 |
| | | " Holmes | 25 | 25 | J. Robinson | 1 | 00 |
| | | Mr. Steet | 50 | 50 | Mrs. Oddy | 50 | 50 |
| | | | | | T. Shortt | 25 | 25 |
| Collected by Mrs. S. L. Roberts and Miss Orr. | | Collected by Mrs. S. L. Roberts and Miss Orr. | | J. Coleman | 1 | 00 | |
| | | C. Chapman | 2 | 00 | D. Sarnie | 25 | 25 |
| | | C. Rumsey | 2 | 00 | H. McDougald | 2 | 50 |
| | | T. Winter | 1 | 00 | Lewis Day | 2 | 50 |
| | | J. Dalton | 50 | 50 | Friend | 25 | 25 |
| | | W. H. Roberts | 50 | 50 | J. Hutton | 50 | 50 |
| | | T. R. Hesson | 1 | 00 | J. B. Abbott | 1 | 00 |
| | | G. Home | 1 | 00 | Mrs. Ketchie | 50 | 50 |
| | | Jos. Kneith | 25 | 25 | C. Allan | 50 | 50 |
| | | W. Buckingham | 1 | 00 | Mrs. Allan | 25 | 25 |
| | | O. Kahn | 50 | 50 | T. Iredale | 1 | 00 |
| | | Mrs. Smithwick | 50 | 50 | Mrs. G. Wilson | 1 | 00 |
| | | Mr. Phillips | 50 | 50 | Dr. D. Wilson | 1 | 00 |
| | | Major Barretts | 1 | 00 | J. E. Harding | 1 | 00 |
| | | J. P. Woods | 50 | 50 | Friend | 1 | 00 |
| | | A. L. Wilson | 50 | 50 | J. Hodgetts | 1 | 00 |
| | | | | | Friend | 1 | 00 |
| | | | | | J. L. Cook | 1 | 00 |
| | | | | | J. Robinson | 1 | 00 |
| | | | | | Mrs. Morphey | 50 | 50 |
| | | | | | E. W. Colley | 50 | 50 |
| | | | | | T. Herbert | 50 | 50 |
| | | | | | A. Bussell | 25 | 25 |
| | | | | | Mrs. Johnston | 25 | 25 |
| | | | | | Friend | 25 | 25 |
| | | | | | Mrs. Park | 25 | 25 |
| | | | | | J. Benton | 25 | 25 |
| | | | | | J. Ingram | 25 | 25 |
| | | | | | Friend | 50 | 50 |
| | | | | | D. Cuff | 50 | 50 |
| ST. MARY'S. | | ST. MARY'S. | | MITCHELL. | | | |
| ST. JAMES' CHURCH. | | ST. JAMES' CHURCH. | | †Rev. W. B. Rally | | 5 | 00 |
| Collected by Mrs. Luard. | | Collect'd by Miss O'Grady and Miss Geoghegan. | | | | | |
| Mrs. Cook | 25 | W. V. Hutton | 4 | 00 | | | |
| " Wetherington | 25 | A. Smith | 50 | 50 | | | |
| " Woodward | 25 | †M. Harrison | 5 | 00 | Collected by Miss Henrietta Murphy. | | |
| " Goodwin | 50 | Dr. Harrison | 50 | 50 | W. Forbes | 1 | 50 |
| " Aimes | 25 | J. W. Guest | 50 | 50 | A. Murphy | 1 | 00 |
| " Hilton | 25 | F. R. Stephens | 50 | 50 | | | |
| " Hay | 25 | J. DeC. O'Grady | 50 | 50 | | | |
| " Allen | 25 | P. Hayes | 50 | 50 | | | |
| Miss Armstrong | 25 | | | | | | |

| | \$ | c. |
|-----------------------|----|----|
| W. H. Sansbourne..... | 12 | |
| Mrs. Willson..... | 25 | |
| " Youngstone..... | 25 | |

KIRKTON.

ST. PAUL'S CHURCH.

Collected by Miss M.
Richardson and Miss
Mary Robinson.

| | |
|-----------------------|------|
| C. Anstanson..... | 25 |
| John Armstrong..... | 1 00 |
| Friend..... | 35 |
| Michael Fletcher..... | 50 |
| Wm. Hanna..... | 23 |
| Wm. Hanna..... | 25 |
| S. Ireland..... | 20 |
| David Kirk..... | 25 |
| James Mahon..... | 25 |
| John McGregor..... | 25 |
| Mrs. Porter..... | 10 |
| John Richardson..... | 50 |
| Wm. Switzer..... | 10 |
| Thomas Smythe..... | 25 |
| John Wiseman..... | 25 |

Collected by Miss Paisey
and Miss Bryans.

| | |
|-----------------------|------|
| Mr. Brothour..... | 50 |
| Wm. Bryons..... | 25 |
| Wm. Cosgrove..... | 25 |
| Mrs. Joseph Creeny.. | 25 |
| Robert Creeny..... | 1 00 |
| Mrs. Creeny..... | 25 |
| John Creeny..... | 25 |
| Mrs. Calvert..... | 10 |
| John Doupe..... | 25 |
| James Elliott..... | 25 |
| Mrs. Elliott..... | 25 |
| John Elliott..... | 25 |
| Samuel Ford..... | 25 |
| Friend..... | 10 |
| Wm. Foreman..... | 25 |
| Mr. Fletcher..... | 50 |
| John Gould..... | 25 |
| Mr. Gilmora..... | 10 |
| Mrs. Gilmora..... | 10 |
| Mr. Haines..... | 25 |
| D. J. Hunter..... | 25 |
| Miss Hanslem..... | 25 |
| Robert Huston..... | 50 |
| Mr. Johnstone..... | 20 |
| James Kirk..... | 25 |
| James Kirk..... | 25 |
| John Kolland..... | 25 |
| Mrs. David Miller.... | 25 |

| | |
|------------------------|------|
| Samuel Miller..... | 1 00 |
| Mrs. Samuel Miller.. | 50 |
| James Mills..... | 50 |
| Mrs. Joseph Miller.... | 25 |
| Mr. Mains..... | 25 |
| Mr. McLoughlin..... | 10 |
| Mrs. McLoughlin..... | 15 |
| Mr. McLollon..... | 10 |
| Mrs. McKenzie..... | 10 |
| W. H. Paisey..... | 50 |
| Wm. St. John..... | 25 |
| David Walker..... | 25 |
| John Walker..... | 25 |

Collected by Miss Emelia
Burns and Miss Susan
Robinson.

| | |
|---------------------------|------|
| James Armstrong.... | 20 |
| John Ballentine..... | 25 |
| Berry Hugh..... | 1 00 |
| John Berry..... | 25 |
| John Baker..... | 25 |
| Robert Burns..... | 25 |
| Peter Burns..... | 50 |
| John Corduck..... | 25 |
| Thos. Eppleth..... | 25 |
| Thos. Eppleth..... | 25 |
| Friend..... | 18 |
| Friend..... | 25 |
| Thos. Irvine..... | 50 |
| Francois Robinson... 1 00 | |
| M. J. Sparling..... | 25 |
| George Spearon..... | 25 |
| Richard Switzer..... | 50 |
| Robert Sampson..... | 25 |
| Mrs. Spearon..... | 50 |
| Charles Willson..... | 25 |
| Mrs. Willson..... | 25 |

MILBANK.

Collected by Miss Jane
McKee and Miss Mary
Griffith.

| | |
|---------------------|------|
| John Crawford..... | 10 |
| Edw. Crawford..... | 25 |
| Robt. Gibson..... | 15 |
| James Graham..... | 10 |
| Frank Graham..... | 25 |
| Lucy Griffith..... | 15 |
| Wm. Herron..... | 1 00 |
| Jane Herron..... | 50 |
| John Herron..... | 50 |
| Alex. Herron..... | 50 |
| James Irvine..... | 25 |
| James Love..... | 25 |
| James Montgomery.. | 10 |
| Geo. Morrow..... | 25 |
| Samuel McKee, sen.. | 25 |
| Samuel McKee, jun.. | 50 |

| | |
|---------------------|------|
| Robt. McKee..... | 50 |
| Wm. McKee..... | 25 |
| And. McKee..... | 12 |
| John McKee..... | 1 00 |
| Mrs. J. McKee..... | 50 |
| Jane McKee..... | 25 |
| Zeppora McKee..... | 25 |
| William McKee..... | 25 |
| Elizabeth McKee.... | 25 |
| John McKee..... | 25 |
| Wm. McKee..... | 25 |
| Mrs. Wm. McKee.... | 25 |
| Wm. McKee..... | 25 |
| Ellen McKee..... | 25 |
| Elizabeth McKee.... | 25 |
| Alex. McFadden..... | 15 |
| Saml Miller..... | 1 00 |
| Alext Millor..... | 25 |
| Robert Strong..... | 50 |
| Geo. Thomson..... | 25 |

Collected by Mrs. Thos.
Caulfield.

| | |
|------------------------|----|
| Mrs. Brownlow..... | 25 |
| Thos. Caulfield..... | 50 |
| Mrs. T. Caulfield.... | 25 |
| C. F. Caulfield..... | 12 |
| Miss Charlotte E Caul- | |
| field..... | 12 |
| John Elliott..... | 25 |
| Mrs. J. Elliott..... | 12 |
| Robert Forsyth..... | 12 |
| Mrs. Forsyth..... | 12 |
| Miss M. Freeborn.... | 25 |
| John Gillespie..... | 25 |
| Hamilton Griffith.... | 25 |
| Charles Lewis..... | 25 |
| Mrs. C. Lewis..... | 25 |
| J. W. Maxwell..... | 25 |
| Mrs. J. W. Maxwell.. | 25 |
| J. C. Mitchell..... | 25 |
| Miss J. McCutcheon.. | 25 |
| Mrs. M. McFadden.... | 25 |
| Mrs. A. McCulloch.. | 25 |
| A. F. Reiby..... | 25 |
| Wm. Morton..... | 25 |

Collected by Miss Mary
Ann Lang.

| | |
|----------------------|----|
| Wm. Hamilton..... | 25 |
| Elliott Lang..... | 55 |
| Miss Rachel Lang.... | 50 |
| " Mary Ann Lang.... | 50 |
| Simon Loney..... | 25 |
| Alex. Patterson.... | 50 |
| Wm. Riddle..... | 50 |
| James Roe..... | 50 |
| Mrs. E. Scott..... | 20 |
| " R. Scott..... | 25 |

| | \$ c. | | \$ c. | | \$ c. |
|--|-------|----------------|-------|------------------|-------|
| Collected by Miss Armstrong and Miss Hall. | | Thomas Knox | 25 | Joseph Shepherd | 25 |
| John Armstrong | 25 | John Lang | 25 | D. M. Williams | 25 |
| Mrs. N. Beringer | 25 | Thos. Linchain | 1 00 | Mrs. Martin | 25 |
| James Carson | 25 | John Love | 1 00 | A friend | 25 |
| Hugh Freeborn | 12 | W. D. Mitchell | 50 | Mrs. Willoughby | 25 |
| Alex. Graham | 50 | Robert Mulvey | 25 | Mr. Ramsay | 25 |
| Chas. Jones | 50 | John B. Reach | 50 | A friend | 25 |
| Mrs. Jones | 25 | Henry Shannon | 25 | Walter Nicholson | 25 |
| John Kerr | 10 | Isaac Stewart | 25 | Mr. Hayslim | 20 |
| Robt. Patterson | 25 | Charles Thomas | 1 00 | Mr. Stevenson | 10 |
| James Perry | 25 | Mrs. Woods | 13 | H. Rolla | 25 |
| | | Thomas Wilson | 50 | Richard Hayslim | 25 |
| | | Wm. Shannon | 1 00 | Mr. McElroy | 10 |
| | | | | Mary Martin | 20 |

CROSSHILL.

Collected by Mrs. Sutcliffe.

| | |
|-------------------|----|
| Mrs. Airth | 25 |
| Benj. Bird | 50 |
| Mrs. Jennings | 25 |
| McCracken | 25 |
| James McCracken | 25 |
| Geo. Oakley | 50 |
| Elizabeth Oakley | 25 |
| Jane Oakley | 25 |
| George Rennie | 50 |
| Mrs. Geo. Rennie | 25 |
| Miss Annie Rennie | 12 |
| Elizabeth Rennie | 12 |
| Thomas Rennie | 12 |
| James Rennie | 12 |
| Alex. Rennie | 12 |
| John Rennie | 12 |
| Elizabeth Salley | 25 |
| James Starr | 25 |
| Edward Sutcliffe | 50 |
| Mrs. Sutcliffe | 25 |
| John Sutcliffe | 25 |
| Fredk. Volker | 25 |

ELMA AND WALLACE.

Collected by Miss Annie Coulter.

| | |
|-----------------|------|
| Wm. Aldrid | 1 00 |
| Charles Coulter | 1 00 |
| Annie Coulter | 1 00 |
| C. R. Ellison | 1 00 |
| A friend | 50 |
| G. R. Foster | 25 |
| A. P. Foster | 10 |
| Mrs. Grouset | 25 |
| F. Graham | 50 |
| Thomas Hamilton | 50 |

Collected by Mrs. Waugh.

| | |
|-------------------|------|
| W. T. Waugh | 1 00 |
| V. E. Waugh | 25 |
| Kate Waugh | 25 |
| Fanny Waugh | 25 |
| George Hume | 25 |
| Richard Holliday | 50 |
| David Rey | 50 |
| Wm. Gibson | 25 |
| George Mortimer | 25 |
| A friend | 25 |
| D. D. Hay | 50 |
| George Draper | 50 |
| Miss Draper | 50 |
| Joseph T. Draper | 25 |
| Matilda A. Draper | 25 |
| Maria Draper | 25 |
| J. W. Scott | 25 |
| A friend | 50 |
| Dr. Nichol | 25 |
| J. B. Christie | 50 |
| Mrs. Markle | 25 |
| Richard Wade | 25 |
| James Halstead | 25 |
| Geoffrey Lynch | 25 |
| J. M. Halstead | 25 |
| John Turnbull | 25 |
| James Lookio | 25 |
| W. Sloan | 25 |
| George Godsave | 25 |
| John Livingston | 50 |
| Mrs. Barber | 25 |
| R. T. Huggard | 50 |
| Charles Thomas | 12 |
| D. D. Campbell | 25 |
| George Clemie | 25 |
| Peter Twambie | 25 |
| John Morre | 50 |
| Mr. Satman | 25 |
| James Birney | 25 |

Collected by Miss Martin.

| | |
|------------------|----|
| Mrs. McMillan | 25 |
| Edward Leech | 25 |
| Mrs. Betisen | 17 |
| Mrs. Leech | 12 |
| Emily Leech | 13 |
| Thomas J. Leech | 10 |
| Wm. J. Leech | 10 |
| Thomas McLatchey | 36 |

Collected by Miss Mills.

| | |
|--------------------|------|
| C. & M. Mills | 1 00 |
| Miss Mary Mastin | 1 05 |
| Peter D. Kothwell | 50 |
| James McElroy | 25 |
| George Mulvery | 25 |
| Thomas Mulvery | 25 |
| Daniel Eveleigt | 50 |
| Mr. Andrew | 18 |
| James Read | 10 |
| A Little One | 3 |
| Mrs. James Mulvery | 25 |
| A friend | 75 |
| Jno. Creighton | 25 |
| Joseph Rogers | 30 |
| Thomas Blackstock | 25 |
| George Blackstock | 25 |
| Win. Tindale | 25 |
| Samuel Longhead | 20 |
| Thomas Frame | 35 |
| George Mokee | 25 |
| Friend | 25 |
| Jane Mills | 40 |

Collected by Mrs. Donnelly.

| | |
|-------------------|----|
| Matt. Donnelly | 25 |
| Mrs. Donnelly | 25 |
| J. H. Donnelly | 50 |
| Mrs. Craig, sen. | 25 |
| Samuel Elliott | 25 |
| Payten Booth | 25 |
| Mrs. Robert Craig | 25 |
| J. W. Griffith | 25 |
| Friend | 25 |
| Thomas Allen | 25 |
| Mr. George Brown | 25 |
| John M. Bennett | 30 |
| Robert Henderson | 25 |
| John Glazier | 25 |
| James Gray | 25 |
| Friend | 12 |
| Mrs. Jane Cowan | 25 |
| Mrs. Bishop | 5 |
| Mrs. James Long | 25 |
| James Moffat | 25 |

Collected by Mrs. Wm. McKeever.

| | | |
|-----------------------|----|----|
| | \$ | c. |
| Joseph Ellison..... | 30 | |
| John Draper..... | 13 | |
| Wm. McKeever..... | 25 | |
| Mrs. Wm. McKeever .. | 25 | |
| Miss Letitia McKeever | 25 | |
| Mrs. Heethers..... | 12 | |

Collected by Miss Susan McCoombs.

| | |
|------------------------|----|
| Susan McCoombs | 25 |
| Elizabeth Creaser | 13 |
| Mrs. McCoombs | 25 |
| Josiah English..... | 25 |
| Dorald B. Fraser | 25 |
| Thomas Gumberson .. | 25 |
| James Shaw, sen. | 25 |
| James English..... | 25 |
| John Mank | 25 |
| Sarah Thompson..... | 30 |
| Elizabeth A. McCoombs | 25 |
| Mr. Brooks | 25 |
| Mrs. McAuly | 25 |
| Isabella McDowell .. | 10 |
| Mary Ann McDowell .. | 5 |
| Mrs. McDowell | 12 |
| " Warren | 10 |
| James Shaw, Jun. | 25 |
| Wm. Shaw | 25 |
| Wm. Bridge | 25 |
| Mary Ann Bridge | 25 |

Collected by Miss Mary Hemsworth.

| | |
|------------------------|------|
| Rev. A. E. Miller | 2 00 |
| William Hemsworth .. | 25 |
| M. T. Hemsworth | 25 |
| C. M. Hemsworth | 50 |
| Albert Hemsworth | 50 |
| Miss Julia Hemsworth | 25 |
| Mrs. Elias Hemsworth | 30 |
| Thomas Mulvey..... | 25 |
| Miss Bell | 25 |
| James Armstrong | 10 |
| Mary Ramsay | 5 |

HOWICH.

Collected by the Misses Driver.

| | |
|---------------------|----|
| Edward Cooper | 55 |
| A. Williams..... | 25 |

| | |
|-----------------------|----|
| Mrs. Wade | 50 |
| " Dowling | 25 |
| Elizabeth M. Driver.. | 25 |
| Jane S. Driver..... | 25 |
| William Southraa.... | 25 |
| James Herr, sen..... | 40 |
| John Dowling | 25 |
| Henry Carter | 50 |
| Peter Young | 50 |
| Edward Gumble..... | 50 |
| John Spinks..... | 25 |
| Henry Newton..... | 50 |
| William Wade | 25 |
| Small stores | 18 |
| Nesbit J. Wellwood .. | 30 |
| Robert Kincaid | 25 |

Collected by Miss Carter.

| | |
|------------------------|----|
| Miss Susannah Carter | 50 |
| James Jordan | 25 |
| Henry Spinks..... | 25 |
| Sarah Wood | 25 |
| James Hutchinson.... | 12 |
| Mr. Dowling | 25 |
| Robert Mosgrove | 25 |
| William Strong | 25 |
| Stewart Mosgrove | 25 |
| James | 25 |
| John Carter | 25 |
| John | 25 |
| Friend | 20 |
| Friend | 38 |
| Alexander Crawford .. | 25 |
| James Wilson..... | 25 |

Collected by Miss Worthington.

| | |
|-----------------------|------|
| Dr. A. Worthington .. | 1 00 |
| W. Carson | 50 |
| John Outwater..... | 1 00 |
| James Mitchell | 25 |
| R. Green | 25 |
| James Young | 25 |

Collected by Mrs. James Perkins.

| | |
|----------------------|------|
| James Perkins..... | 1 00 |
| James McWade..... | 50 |
| William Stubbs..... | 1 00 |
| Alexander Walker.... | 25 |
| James Harrison | 50 |
| Robert Leach | 50 |
| Cash | 25 |
| Samuel Earnmy | 25 |
| James Padfield | 50 |
| Friend..... | 6 |

COUNTY OF WATERLOO.

GALT.

Collected by Mrs. A. Warnock and Miss Gooding.

| | | |
|------------------------|-------|----|
| | \$ | c. |
| R. C. Allan..... | 50 | |
| Mrs. Allan..... | 50 | |
| J. M. Andrews..... | 25 | |
| Mrs. Arnold..... | 25 | |
| A. T. H. Ball | 5 00 | |
| †Rev. Dr. Boomer..... | 10 00 | |
| Mrs. Boomer..... | 20 00 | |
| " Bond | 50 | |
| Thomas Brownlow.... | 1 00 | |
| Mrs. Brownlow..... | 1 00 | |
| M. E. Brownlow..... | 25 | |
| W. W. Brownlow..... | 25 | |
| G. A. Baker..... | 50 | |
| Dr. Betts..... | 5 00 | |
| Geo. Bigland..... | 1 00 | |
| Mrs. Barraclough | 50 | |
| " Billings | 50 | |
| Thos. Blain | 1 00 | |
| Richard Blain..... | 1 00 | |
| Mrs. R. Blain..... | 1 00 | |
| J. Blain | 50 | |
| J. Blain | 50 | |
| R. Blain | 25 | |
| M. Blain | 25 | |
| J. Blain | 25 | |
| J. Blain | 25 | |
| James Blain..... | 1 00 | |
| Mrs. J. Blain..... | 1 00 | |
| Jas. Blain, Jun..... | 25 | |
| Miss Broad | 25 | |
| John Barbour..... | 3 00 | |
| Jas. Crombie..... | 2 00 | |
| Wm. Cooke..... | 3 00 | |
| John Clark | 25 | |
| †Thomas J. Craft.... | 5 00 | |
| Mrs. A. Craig | 25 | |
| Miss S. Church..... | 50 | |
| " Crawford..... | 50 | |
| Joseph Clouting..... | 1 00 | |
| James Clouting..... | 1 00 | |
| James Craig..... | 2 00 | |
| Mrs. James Craig | 1 00 | |
| Stewart Cock | 50 | |
| Miss Davidson..... | 2 00 | |
| †John Davidson | 5 00 | |
| Mrs. Davidson | 5 00 | |
| J. B. Davidson..... | 50 | |
| M. S. Davidson..... | 50 | |
| Elsie Davidson..... | 50 | |
| J. A. Davidson..... | 50 | |
| A. S. Davidson..... | 50 | |
| George Dando..... | 50 | |
| Mrs. Deans | 50 | |
| Francis Diggins | 25 | |
| Mrs. Dowker..... | 50 | |
| Jas. W. Davis..... | 1 00 | |

| | \$ c. |
|---------------------|-------|
| Wm. Davis | 50 |
| John Davis | 50 |
| Wm. Dickson | 20 00 |
| C. A. Durand | 1 00 |
| Rev. J. P. DuMoulin | 5 00 |
| Mrs. Findlater | 25 |
| Charles Dratt | 1 00 |
| E. Grange | 25 |
| A. Galt | 25 |
| Miss Gooding | 1 00 |
| Mrs. Grant | 25 |
| Gunn | 25 |
| Thos. Gooder | 50 |
| Mrs. Girdlestone | 2 50 |
| Miss Girdlestone | 1 00 |
| Mrs. J. Geddes | 1 00 |
| John G. Geddes | 1 00 |
| James D. Geddes | 1 00 |
| Fredrick Guggisberg | 3 00 |
| James Havill | 1 00 |
| Mrs. Havill | 50 |
| D. Howell | 2 00 |
| Mrs. Howell | 2 00 |
| Harry Howell | 1 60 |
| Mrs. Hamilton | 25 |
| Hall | 25 |
| W. A. Husband | 25 |
| Miss Johnson | 25 |
| H. Johnson | 25 |
| W. H. Job | 5 00 |
| Miss C. Jukes | 25 |
| Jaffray Brothers | 2 00 |
| Mrs. Kippen | 1 00 |
| Peter Keefer | 2 00 |
| Miss Keefer | 50 |
| Mrs. Kirkpatrick | 50 |
| Miss Knapp | 3 00 |
| F. A. Knapp | 2 00 |
| Mrs. Long | 25 |
| Lowell | 1 00 |
| Wm. Marsh | 50 |
| Robt. Mellish | 50 |
| H. R. Munroe | 25 |
| Miss A. Martin | 25 |
| John Miller | 5 00 |
| Mrs. Miller | 4 00 |
| Miss Miller | 1 00 |
| Mrs. Meanic | 25 |
| Miss J. Miller | 2 00 |
| Merser Rogers | 25 |
| James McTague | 50 |
| G. C. McKenzie | 2 00 |
| Mrs. G. C. McKenzie | 2 00 |
| Mrs. McKenzie | 1 00 |
| McMillan | 1 00 |
| Wm. C. McBroom | 2 00 |
| Mrs. McBroon | 2 00 |
| R. C. Nicholson | 2 00 |
| Miss Nicholson | 50 |
| Miss C. Nicholson | 50 |
| R. F. Nelles | 2 00 |
| Mrs. Nelles | 1 00 |
| Miss Nelles | 1 00 |
| Mrs. Pierson | 1 00 |
| Walter Page | 25 |
| George Phillip | 1 60 |
| Mrs. Peck | 50 |
| Thomas Rich | 1 00 |
| Mrs. Rich | 1 00 |
| Miss Rich | 50 |
| Miss M. Rich | 50 |
| Henry Rich | 50 |
| Dr. Richardson | 5 00 |

| | \$ c. |
|-----------------|-------|
| John Robertson | 50 |
| R. S. Strong | 1 00 |
| Mrs. Strong | 1 00 |
| R. Strong | 25 |
| M. Strong | 25 |
| F. Strong | 25 |
| B. Strong | 25 |
| H. Strong | 25 |
| A. Strong | 25 |
| Dr. Seagram | 1 00 |
| Mark Stockford | 50 |
| James Sproule | 1 00 |
| Mrs. Jas. Scott | 1 00 |
| W. A. Shearson | 1 00 |
| Mrs. Shearson | 1 00 |
| Wm. Smith | 1 00 |
| T. F. Scott | 20 |
| M. Shellard | 1 00 |
| Mrs. Strickland | 50 |
| Tassie | 5 00 |
| R. G. Telfer | 50 |
| Wm. Taylor | 1 00 |
| J. Thomson | 1 00 |
| Mrs. Thomson | 1 00 |
| Miss Thomson | 50 |
| E. Thomson | 50 |
| John Vanston | 50 |
| A. Warnock | 2 00 |
| Mrs. Warnock | 2 00 |
| J. Woods | 1 00 |
| Miss Willey | 50 |
| Mrs. Woodruff | 1 00 |
| Matthew Wilkes | 25 00 |
| Mrs. Young | 25 |
| Friend | 50 |
| Friend | 25 |

BERLIN.

Collected by Mrs. Warren.

| | |
|----------------------|------|
| T. Armstrong | 1 50 |
| Dr. Bowlby | 5 00 |
| Mrs. W. H. Bowlby | 1 00 |
| Mrs. J. D. Bowman | 25 |
| Henry F. J. Jackson | 5 00 |
| John Fennell | 2 00 |
| Wm. Fennell | 50 |
| Friend | 25 |
| Friend | 25 |
| Mrs. Jones | 25 |
| Keable | 50 |
| J. Lillie | 50 |
| Mrs. T. Miller | 50 |
| Wm. Miller | 25 |
| Rev. Dr. Schultz | 5 00 |
| Tandall Simpson | 25 |
| Martin Simpson, sen. | 25 |
| Wm. Simpson | 25 |
| Mrs. Usher | 50 |
| George Stanton | 25 |

Collected by Mrs. MacGachen.

| | \$ c. |
|-----------------|-------|
| W. A. Bookus | 1 00 |
| T. A. Boys | 50 |
| D. J. Crawford | 1 00 |
| J. Digby | 50 |
| J. Erbs | 25 |
| F. S. MacGachen | 1 00 |
| Mrs. MacGachen | 1 00 |
| J. Pearse | 50 |
| Mrs. Ralph | 50 |
| J. Colquhoun | 1 00 |

WILMOT.

Collected by the Rev. H. F. Mellish.

| | |
|---------------------|------|
| Mr. Allehin | 2 00 |
| Mrs. Allehin | 1 00 |
| Mr. Allen | 50 |
| Mrs. Allen | 25 |
| Margaret F. Allen | 25 |
| Wm. Anderson | 50 |
| Arthur Barber | 50 |
| Mrs. Barber | 50 |
| C. D. Brown | 1 00 |
| F. D. Brown | 1 00 |
| H. D. Brown | 1 00 |
| R. Campbell, sen. | 1 00 |
| R. Campbell, jun. | 1 00 |
| Mrs. Alex. Campbell | 1 00 |
| Mr. Collum | 1 00 |
| Mrs. Collum | 1 00 |
| Hugh Collum | 50 |
| Simon Collum | 1 00 |
| Mr. Dinwoodie | 1 00 |
| Mr. Elliott | 50 |
| Mrs. Elliott | 50 |
| Wm. Elliott | 25 |
| Mrs. Facey | 50 |
| Mrs. Facey | 25 |
| Robert A. Facey | 25 |
| Wm. Gilmour | 50 |
| Robert Gilmour | 50 |
| A. Hummasson | 50 |
| Mr. Illingworth | 50 |
| Mrs. Illingworth | 50 |
| Hannah Illingworth | 25 |
| Jane Illingworth | 25 |
| H. M. Johnson | 1 25 |
| John Jury | 25 |
| Mrs. Jury | 25 |
| Wm. Kerr | 1 00 |
| Robert Kerr | 50 |
| Miss Kerr | 50 |
| Mr. Mallett | 1 00 |
| Wm. Mallett | 25 |
| Henry Mallett | 25 |
| Ann Mallett | 25 |
| Caroline Mallett | 25 |
| Mrs. Marks | 50 |
| Isabella Maxwell | 50 |

BY-LAW

OF THE

DIOCESE OF HURON FOR THE MANAGEMENT OF THE MISSION FUND, PASSED DECEMBER 7, 1864.

1. That whenever a Mission is vacant, or a new Mission about to be established, before a Clergyman is appointed thereto, it shall be previously visited by a Committee, who shall report to the Standing Committee of the Church Society, the amount which such mission is able and willing to contribute towards a Clergyman's support. A Committee for this purpose shall be appointed for every Deanery, to consist of the Rural Dean *EX-OFFICIO*, of a Clergyman to be named by the Bishop, and of a Layman selected by the Rural Dean.

2. That the Standing Committee, after duly weighing all the circumstances of each mission, shall recommend to the Society what sum, if any, be apportioned thereto, and for what period.

That it shall be the duty of the Secretary to notify the Standing Committee at each meeting of all grants which are within six months of expiring, in order that action may be taken, to renew the grant, if necessary, or that notice may be given at least three months before the expiration of the grant to the Clergyman and Church Wardens, that such grant cannot be renewed.

3. That it shall be the duty of the Clergyman and Church Wardens of every congregation which is brought under the provisions of this By-Law to make half-yearly reports, according to the annexed form, to the Standing Committee, which shall be sent to the Secretary of the Society by the 1st day of May, and the 1st day of November in each year, and all grants made by the Church Society, under this By-Law, shall be contingent upon these reports being regularly and punctually made.

FORM OF REPORT.

Congregation of.....

We the undersigned do certify that the Stipend promised to the Incumbent for the past six months, ending (at Easter or 1st October) being..... has been fully paid.

.....Incumbent.
.....Ch. Warden.
.....Ch. Warden.

Date.....

If the above Certificate cannot be signed, please answer the following questions :—

- A. What is the amount of Stipend promised to the Clergyman ?
- B. What is the amount of arrears at (Easter or October 1st)?
- C. Why has this arrear been allowed to accrue?
- D. Is there any provision for paying this arrear promptly ?

4. That the Secretary shall lay these reports before the Standing Committee at the June and December Quarterly Meetings, with a list of those congregations which are in arrears to their Clergymen.

5. That the Standing Committee, after considering each case, shall decide what action is to be taken, and, if necessary, shall direct the Secretary to write to the Rural Dean, and request the District Committee to visit the mission and to point out to such congregation, at a vestry meeting to be called for that purpose by the Clergyman, the necessity of fulfilling their promises.

The District Committee shall report, without delay, the result of such visit, to the Secretary, in order that it may be laid before the next meeting of the Standing Committee.

6. That when a mission, after having been visited once, or oftener, as may be considered necessary by the Standing Committee, is still found to be in arrear to its Clergyman a sum equal to, or nearly equal to, six months' stipend promised by such mission, the Bishop shall be respectfully requested to remove the Clergyman to another mission, and if the Bishop should so remove him, or sanction his removal to another Diocese, then the arrears due by the mission to the Clergyman shall be paid to him out of the General Purposes Fund of the Church Society, provided always that in no case shall a larger arrear than a sum equal to six months stipend, promised by such mission, be paid to the Clergyman under the provisions of this By-Law; and no Clergyman shall be appointed to such defaulting mission, unless good cause can be shown to the contrary, until the arrears advanced by the Society shall be repaid by said mission.

7. That the travelling expenses of the Committee of each Deanery, whenever sent to visit any Mission, shall be paid out of the General Purposes Fund of the Church Society.

That this By-Law shall come into force immediately upon its being adopted by the Church Society; and any mission now established may be brought under it, if desired by the parties interested, by an arrangement in accordance with the provisions herein contained, upon the express understanding that no action with regard to arrears having accrued previous to its coming under the provisions of this By-Law, be taken into account.

BY - L A W

OF THE

CHURCH SOCIETY OF THE DIOCESE OF HURON, FOR RESTRAINING UNDUE EXPENDITURE IN CHURCH BUILDING, PASSED JUNE 27, 1865.

In all Parishes or Missions where any assistance is required from the Society to aid in building a Church or Parsonage; and in all Parishes or Missions where assistance is given, under the By-Law for managing the Mission Fund, towards the Clergyman's stipend, all such assistance, both in Church building, and in assisting in the support of the Clergyman, shall be dependent upon the following Rules being complied with :

That before any Church or Parsonage shall be commenced in such Parish or Mission, a Report shall be made, by the Clergyman and people interested in the erection of said Church or Parsonage, to the Standing Committee, containing the following particulars, a copy of which shall be sent to the Rural Dean :

1. When a Church is about to be built; the locality and distance from any other Church; and the number of Church families within a circle of five miles of the proposed Church; and when a Parsonage is to be built, its position with reference to the Church or Churches in the Mission.

2. What kind of Church or Parsonage is proposed to be built, and what it is estimated to cost.

3. What amount is subscribed towards the said Church or Parsonage, and in what manner; and what amount has been paid.

4. The assurance that the building of the said Church or Parsonage will not interfere with nor lessen the amount subscribed by the Congregation or Mission towards the Clergyman's stipend.

5. That the Plans of such proposed Church or Parsonage shall be laid before the Standing Committee.

That it shall be the duty of the Standing Committee to report to the Society what should be the amount spent upon, and what should be the size and material of, such Church or Parsonage; and what sum should be granted by the Church Society towards the erection of such Church or Parsonage; such grant from the funds of the Society to be made on the following conditions :

1. That the deed for the site of the Church or Parsonage, free and unincumbered, shall be vested in trust in the Society.

2. That no larger nor more expensive Church or Parsonage be built than shall be agreed upon by the Society.

3. That no contract shall be given out until at least one half of the Subscription List for said Church or Parsonage shall be actually paid and in hand; nor shall such contract cover work which shall cost more than fifty per cent. beyond the money in hand.

4. That the grant from the Church Society shall not be paid until the Church or Parsonage is enclosed and roofed, and, so far, paid for, but not by the debt being assumed by any person or persons, unless such person or persons relieve the Congregation or Mission from all future liability for the same; and further, before such grant is paid the Churchwardens and Vestry, or Building Committee, shall promise in writing, that they will not engage in any further work upon the Church or Parsonage, until the money necessary for such further work is actually in hand.



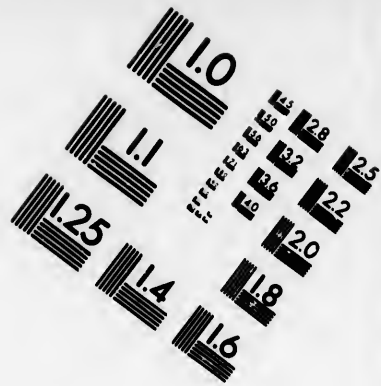
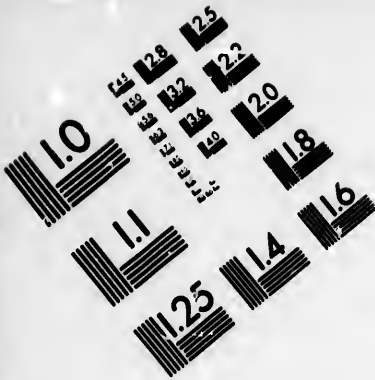

**IMAGE EVALUATION
TEST TARGET (MT-3)**

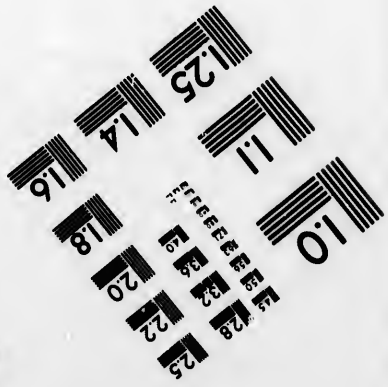
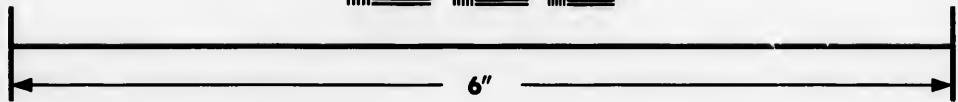
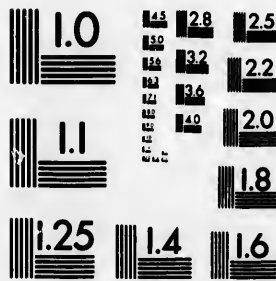

**Photographic
Sciences
Corporation**

23 WEST MAIN STREET
WEBSTER, N.Y. 14580
(716) 872-4503

25
22



CONTENTS.

| | |
|---|-------|
| Collections to be made..... | 2 |
| Constitution of the Society | 7—11 |
| Meetings, Quarterly, time of..... | 2 |
| Officers of the Society..... | 3 |
| Report..... | 12—18 |
| Resolutions passed by the Society | 4, 5 |
| “ “ at the Annual Meeting | 6 |

A P P E N D I X .

| | |
|--|--------|
| By-Law, Mission Fund..... | 91, 92 |
| “ Church Building | 93 |
| Collections received for 6th year..... | 31 |
| “ during 7th year..... | 32—40 |
| Donations during 7th year | 31 |
| Funds, Statement of, in detail..... | 19—25 |
| Funds, Invested..... | 28 |
| Grants from General Purposes Fund..... | 29 |
| “ “ Mission Fund..... | 30 |
| Members, Life and Incorporated..... | 41, 42 |
| Payments and Receipts during 7th year..... | 26, 27 |
| Subscriptions, Annual | 43—90 |

