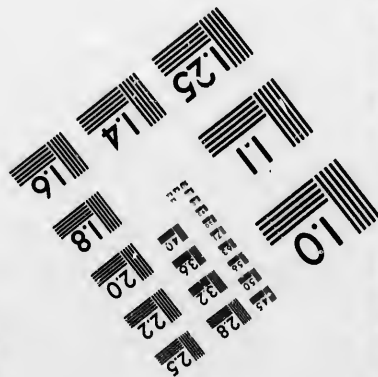
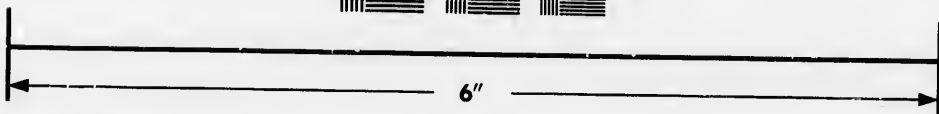
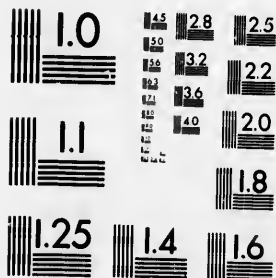

**IMAGE EVALUATION  
TEST TARGET (MT-3)**



**Photographic  
Sciences  
Corporation**

23 WEST MAIN STREET  
WEBSTER, N.Y. 14580  
(716) 872-4503

**CIHM/ICMH  
Microfiche  
Series.**

**CIHM/ICMH  
Collection de  
microfiches.**



Canadian Institute for Historical Microreproductions / Institut canadien de microreproductions historiques

**© 1986**

Technical and Bibliographic Notes/Notes techniques et bibliographiques

The Institute has attempted to obtain the best original copy available for filming. Features of this copy which may be bibliographically unique, which may alter any of the images in the reproduction, or which may significantly change the usual method of filming, are checked below.

L'Institut a microfilmé le meilleur exemplaire qu'il lui a été possible de se procurer. Les détails de cet exemplaire qui sont peut-être uniques du point de vue bibliographique, qui peuvent modifier une image reproduite, ou qui peuvent exiger une modification dans la méthode normale de filmage sont indiqués ci-dessous.

- |  |  |
|--|--|
| <input type="checkbox"/> Coloured covers/<br>Couverture de couleur   | <input type="checkbox"/> Coloured pages/<br>Pages de couleur   |
| <input type="checkbox"/> Covers damaged/<br>Couverture endommagée  | <input type="checkbox"/> Pages damaged/<br>Pages endommagées   |
| <input type="checkbox"/> Covers restored and/or laminated/<br>Couverture restaurée et/ou pelliculée  | <input type="checkbox"/> Pages restored and/or laminated/<br>Pages restaurées et/ou pelliculées  |
| <input type="checkbox"/> Cover title missing/<br>Le titre de couverture manque   | <input checked="" type="checkbox"/> Pages discoloured, stained or foxed/<br>Pages décolorées, tachetées ou piquées   |
| <input type="checkbox"/> Coloured maps/<br>Cartes géographiques en couleur   | <input type="checkbox"/> Pages detached/<br>Pages détachées  |
| <input type="checkbox"/> Coloured ink (i.e. other than blue or black)/<br>Encre de couleur (i.e. autre que bleue ou noire)   | <input checked="" type="checkbox"/> Showthrough/<br>Transparence   |
| <input type="checkbox"/> Coloured plates and/or illustrations/<br>Planches et/ou illustrations en couleur  | <input type="checkbox"/> Quality of print varies/<br>Qualité inégale de l'impression   |
| <input type="checkbox"/> Bound with other material/<br>Relié avec d'autres documents   | <input type="checkbox"/> Includes supplementary material/<br>Comprend du matériel supplémentaire   |
| <input type="checkbox"/> Tight binding may cause shadows or distortion<br>along interior margin/<br>La reliure serrée peut causer de l'ombre ou de la<br>distorsion le long de la marge intérieure   | <input type="checkbox"/> Only edition available/<br>Seule édition disponible   |
| <input type="checkbox"/> Blank leaves added during restoration may<br>appear within the text. Whenever possible, these<br>have been omitted from filming/<br>Il se peut que certaines pages blanches ajoutées<br>lors d'une restauration apparaissent dans le texte,<br>mais, lorsque cela était possible, ces pages n'ont<br>pas été filmées. | <input type="checkbox"/> Pages wholly or partially obscured by errata<br>slips, tissues, etc., have been refilmed to<br>ensure the best possible image/<br>Les pages totalement ou partiellement<br>obscurcies par un feuillet d'errata, une pelure,<br>etc., ont été filmées à nouveau de façon à<br>obtenir la meilleure image possible. |
| <input checked="" type="checkbox"/> Additional comments:/<br>Commentaires supplémentaires:   |  |

CREASED PAGES MAY FILM SLIGHTLY OUT OF FOCUS.

This item is filmed at the reduction ratio checked below/  
Ce document est filmé au taux de réduction indiqué ci-dessous.

10X	14X	18X	22X	26X	30X
<input type="checkbox"/>	<input type="checkbox"/>	<input type="checkbox"/>	<input type="checkbox"/>	<input type="checkbox"/>	<input checked="" type="checkbox"/>
12X	16X	20X	24X	28X	32X

The copy filmed here has been reproduced thanks to the generosity of:

Archives of Ontario  
Toronto

The images appearing here are the best quality possible considering the condition and legibility of the original copy and in keeping with the filming contract specifications.

Original copies in printed paper covers are filmed beginning with the front cover and ending on the last page with a printed or illustrated impression, or the back cover when appropriate. All other original copies are filmed beginning on the first page with a printed or illustrated impression, and ending on the last page with a printed or illustrated impression.

The last recorded frame on each microfiche shall contain the symbol  $\rightarrow$  (meaning "CONTINUED"), or the symbol  $\nabla$  (meaning "END"), whichever applies.

Maps, plates, charts, etc., may be filmed at different reduction ratios. Those too large to be entirely included in one exposure are filmed beginning in the upper left hand corner, left to right and top to bottom, as many frames as required. The following diagrams illustrate the method:

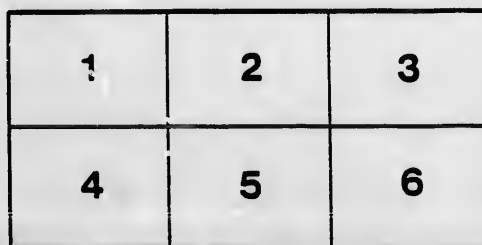
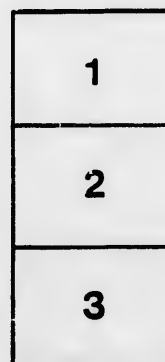

L'exemplaire filmé fut reproduit grâce à la générosité de:

Archives of Ontario  
Toronto

Les images suivantes ont été reproduites avec le plus grand soin, compte tenu de la condition et de la netteté de l'exemplaire filmé, et en conformité avec les conditions du contrat de filmage.

Les exemplaires originaux dont la couverture en papier est imprimée sont filmés en commençant par le premier plat et en terminant soit par la dernière page qui comporte une empreinte d'impression ou d'illustration, soit par le second plat, selon le cas. Tous les autres exemplaires originaux sont filmés en commençant par la première page qui comporte une empreinte d'impression ou d'illustration et en terminant par la dernière page qui comporte une telle empreinte.

Un des symboles suivants apparaîtra sur la dernière image de chaque microfiche, selon le cas: le symbole  $\rightarrow$  signifie "A SUIVRE", le symbole  $\nabla$  signifie "FIN".

Les cartes, planches, tableaux, etc., peuvent être filmés à des taux de réduction différents. Lorsque le document est trop grand pour être reproduit en un seul cliché, il est filmé à partir de l'angle supérieur gauche, de gauche à droite, et de haut en bas, en prenant le nombre d'images nécessaire. Les diagrammes suivants illustrent la méthode.

errata  
to

pelure,  
n à



32X



# VOTERS' LIST,

1889.

## TOWNSHIP OF TURNBERRY.

### CLERK'S CERTIFICATE.

I, JOHN BURGESS, Clerk of the Municipality of the Township of Turnberry, in the County of Huron, do hereby certify that parts One and Three of the within list constitute a correct list for the year 1889 of all persons appearing, by the last revised Assessment Roll of the said Municipality, to be entitled to vote at Elections for Members of the Legislative Assembly; and that parts One and Two constitute a correct list for said year, of all persons appearing by the said Roll to be entitled to vote at Municipal Elections, in the said Municipality.

And I hereby call upon all electors to examine the said list, and if any omissions or other errors are perceived therein, to take immediate proceedings to have the said errors corrected according to law.

JOHN BURGESS,  
TOWNSHIP CLERK Turnberry.

Dated this 22nd day of July, 1889.

### CERTIFICATE OF NO COMPLAINTS.

JOHN BURGESS, Clerk of the Municipality of the Township of Turnberry, County of Huron, having certified under his hand, that no complaint respecting the List of Voters for said Municipality, for the year 1889, had been received by him within Thirty Days after the first posting up of the same; and on application of the Clerk, I, ISAAC FRANCIS TOMS, Esq., Judge of the County Court of the County of Huron, in pursuance of the provisions of "The Ontario Voters' Lists Act, 1889," certify that the annexed printed List of Voters, being one of the copies received by me from the said Clerk, under section 5 of the said Act, is the Revised List of Voters for the said Municipality for the year 1889.

Given under my hand and seal, at Goderich, in the said County, this.....  
day of.....1889.

### JUDGE'S CERTIFICATE.

I, ISAAC FRANCIS TOMS, Esq., Judge of the County Court of the County of Huron, pursuant to section 17 of "The Ontario Voters' List Act, 1889," do hereby certify that the within is a correct copy of the List of Voters for the year 1889, received by me from the Clerk of the Municipality of the Township of Turnberry, according to my revision and correction thereof pursuant to the provisions of the said Act.

Dated at the.....of.....in the said County, this  
.....day of.....1889.

The Sheriff shall, immediately upon receipt of his copies, cause one of them to be posted up in a conspicuous place in the Court House; the Clerk of the Peace, upon receipt of his copies, shall cause one of them to be posted in a conspicuous place in his office; every Public or Separate School Head Master or Mistress shall in like manner put one on the door of the School House; and every Post Master shall post up one of the copies in his Post Office.



VOTERS' LIST--1889.

MUNICIPALITY OF TURNBERRY.

SCHEDULE OF POST OFFICES.

- |               |                  |                |                |
|---------------|------------------|----------------|----------------|
| 1.—Bluevale   | 6.—Glenannan     | 11.—Exeter,    | 16.—Brucefield |
| 2.—Wingham    | 7.—Jamestown     | 12.—Binbrook   | 17.—Sandridge  |
| 3.—Glenfarrow | 8.—Bayfield      | 13.—London     | 18.—Kilnough   |
| 4.—Wroxeter   | 9.—Holmesville   | 14.—Londesboro | 19.—Goderich.  |
| 5.—Belmore    | 10.—Whitechurch. | 15.—Clinton    |                |

POLLING SUB-DIVISION No. 4.—Comprising the 9th, 10, 11th and 12th Concessions, West of Lot 23, inclusive, all of the B Con., and the Town Plot of Wingham.

PART I.—Persons entitled to vote at BOTH Municipal Elections and Elections to the Legislative Assembly.

NAME.	LOT.	CON.	P. O.
J 4 Agar Robert.....	25	10	M F & owner
J 29 Anderson Robert M.....	N 1/2 11 12.	B	M F & owner
J 31 Ainsley John.....	63 and other premises.	W T plot	M F & owner
J 32 Adams Ransom W.....	146 126	W T plot	M F & owner
J 40 Blackwell George.....	24	9	M F & owner
J 41 Blackwell Alvin.....	24	9	M F, F S
J 60 Baird William.....	26	B	M F & owner
J 62 Burk Francis.....	19	B	M F & owner
J 63 Burk George.....	19	B	M F, F S
J 64 Burchill Samuel.....	S 1/2 14	B	M F & owner
J 64 Burchill Thomas.....	S 1/2 13	B	M F & owner
J 67 Burrows Richard H.....	1 and other premises	W T plot	M F & tenant
J 72 Beckett James.....	pt 26	W T plot.	M F & owner
J 102 Currie William J.....	25	B	M F & tenant
J 100 Carr James.....	S 1/2 15	B	M F & owner
J 105 Carr William.....	S 1/2 15	B	M F, F S
J 106 Clark Angus.....	41	W T plot.	M F & owner
J 108 Carruthers Thomas.....	26 27.	W T plot	M F & owner
J 109 Cranston Robert.....	185 and other premises	W T plot	M F & owner
J 111 Cruickshank William.....	pt 11 12	B	M F & owner
J 116 Dawson Philip.....	N 1/2 31	12	M F & owner
J 142 Eggleston John.....	pt 16	B	M F & owner
J 148 Elford John.....	29 and other premises	W T plot	M F & owner
J 145 Eadie Robert.....	140 and other premises	W T plot	M F & tenant
J 116 England James.....	51 62	W T plot	M F & owner
J 147 Elliott Thomas.....	27-28	W T plot	M F & owner
J 155 Fife Lawrence.....	N pt 26	10	M F & owner
J 156 Fife James.....	N pt 26	10	M F, F S
J 172 Farley Edward.....	21 and other premises	W T plot	M F & owner
J 173 Flack Joseph.....	238 and other premises	W T plot	M F & owner
J 174 Fretwell George.....	89 and other premises	W T plot	M F & owner
J 181 Goy Thomas.....	26	12	M F & owner
J 182 Goy William.....	26	12	M F, F S
J 183 Goy John.....	28	12	M F & owner
J 209 Gordon Archibald.....	W pt 28	10	M F & owner
J 210 Godkin Henry.....	20	B	M F & owner
J 211 Graham T C.....	74 75	W T plot	M F & owner
J 212 Green John.....	346 and other prem.	W T plot	M F & owner
J 216 Groves Duncan.....	152 and other prem.	W T plot	M F & owner
J 228 Hockridge Richard.....	E 1/2 80	11	M F & tenant
J 224 Homuth August.....	pt 30 29.	11 10	M F & owner
J 225 Holmes John.....	28	11	M F & owner
J 226 Holmes Bennett.....	25 24	11 12	M F & owner
J 227 Holmes David.....	25 24.	11 12	M F, F S
J 278 Homuth Charles.....	80 pt 29	10	M F & owner
J 279 Homuth William.....	27.	B	M F & owner
J 230 Hart Thomas.....	pt 1	W T plot	M F & tenant
J 281 Hill Thomas.....	200 and other prem	W T plot	M F & owner
J 288 Halstead David.....	209 and other prem	W T plot	M F & owner
J 292 Irvine Robert.....	243 and other prem	W T plot	M F & owner
J 294 Irvine Robert J.....	279 and other prem	W T plot	M F & owner
J 314 Johnston John.....	pt 27 pt 28	10	M F & owner
J 815 Johnston James.....	pt 27 pt 28	10	M F & owner
J 816 Jackson William.....	VI	W T plot	M F & tenant
J 817 Jonston James.....	222 and other prem	W T plot	M F & owner
J 318 Jonston William.....	356 and other prem	W T plot	M F & owner
J 828 Kelly Alex.....	S pt 26 27	10.	M F & owner
J 329 Kelly John.....	S pt 26 27	10	M F pt owner
J 880 Kennedy, William J.....	N pt 18.	B	M F & owner
J 881 Kennedy Robert.....	pt 18.	B	M F & owner
J 894 Kerr Joseph.....	82 and other prem	W T plot	M F & owner
J 858 Lamont Malcolm.....	24	B	M F & owner
J 859 Lamont Ronald.....	53	B	M F & owner
J 361 Lee Henry G.....	7 and other prem.	W T plot	M F & owner
J 866 Lockridge Samuel.....	238 and other prem	W T plot	M F & owner
J 367 Lockridge Robert.....	228 and other prem	W T plot	M F, F S
J 868 Lockridge Samuel Jr.....	228 and other prem	W T plot	M F, F S
J 862 Leggett, Samuel.....	89 40	W T plot	M F & owner
J 376 McKague Robert.....	E 1/2 28	12	M F & owner
J 380 Messer James Jr.....	27	12	M F & owner
J 881 Mitchell William.....	25	12.	M F & owner

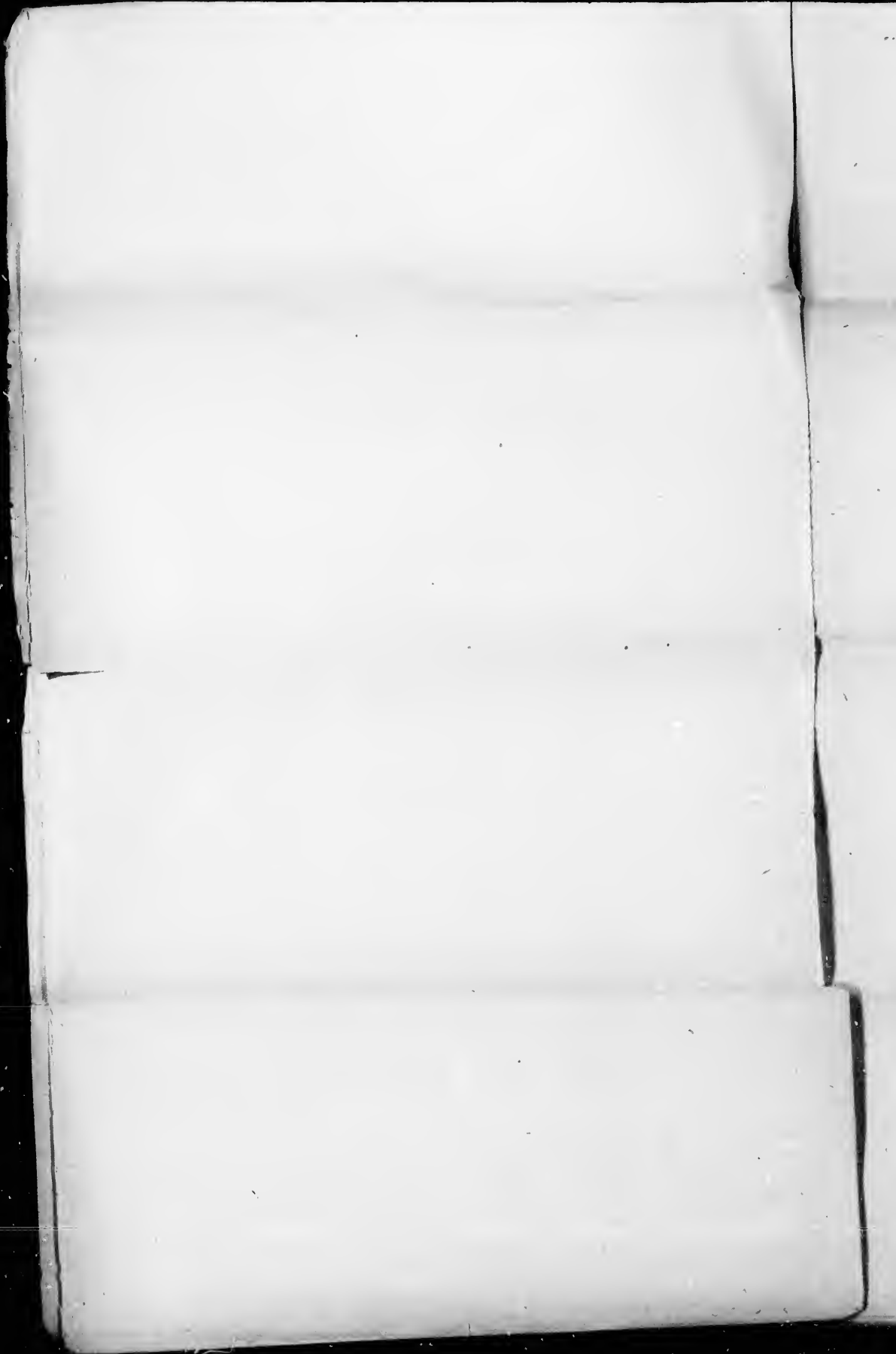



POLLING SUB-DIVISION NO 1.—CONTINUED

J. No.	NAME	LOT	CON.	P. No.
J 462	McKinnon John.....	29	12 M F & owner	2
172	McAllister Archibald... N 1 13 11		B M F & owner	2
J 474	McCreight Thomas.....	28 29 pt 30	B M F & owner	2
175	McCreight John.....	28 29 pt 30	B M F, F S	2
176	McDonald David.....	1 2 3 50 57	Zetland M F & tenant	2
480	McDonald Archibald....	pt 29	W T plot M F & owner	2
J 484	McLean Laughlin.....	7 8 and other premises	W T plot M F pt owner	2
J 482	McLean John.....	7 8	W T plot M F pt owner	2
184	Mellon John.....	266 267	W T plot M F & owner	2
485	Mooney William.....	163 and other prem.	W T plot M F & owner	2
186	McMullen George.....	161 and other premises	W T plot M F & owner	2
488	Martin Thomas.....	76	W T plot M F & owner	2
490	Morrison Angus.....	334 and other prem.	W T plot M F & owner	2
495	Nichol John son.....	80 pt 81	11 12 M F pt owner	2
J 496	Nichol John Jun.....	80 pt 81	11 12 M F pt owner	2
J 503	Neitherfield John.....	58 59 60	W T plot M F pt owner	2
504	Neitherfield Thomas...	58 59 60	W T plot M F pt owner	2
J 505	Neitherfield Thos. Jun	82 and other premises	W T plot M F & owner	2
507	Neitherfield James.....	142 and other prem	W T plot M F & owner	2
J 508	Neitherfield William....	101 and other prem	W T plot M F & owner	2
J 510	Orvis Elizer W.....	S pt 17 18	B M F & tenant	2
J 543	Potter Henry.....	167 and other prem	W T plot M F & owner	2
545	Phippen John.....	pt 173	W T plot M F & tenant	2
546	Phippen George.....	166 179	W T plot M F & owner	2
J 547	Patterson George.....	70 and other premises	W T plot M F & owner	2
579	Stapleton Robert.....	pt 2 3	Fis. survey M F & owner	2
580	Stapleton William.....	1 2	Fis. survey M F & owner	2
1 611	Swindlehurst Abraham	55 56 57	W T plot M F & owner	2
612	Stapleton John.....	329 and other premises	W T plot M F & owner	2
615	Steen Robert.....	240 and other prem	W T plot M F & owner	2
J 628	Thompson George.....	21 22	B M F & owner	2
629	Thompson G. F.....	21 22	B M F, F S	2
630	Thompson S. G.....	21 22	B M F, F S	2
J 633	Waggle Joseph.....	32	12 M F & owner	2
J 634	Wilson Murray.....	27	11 M F & owner	2
635	Wilson John.....	23	11 M F & owner	2
637	Wilson Stewart.....	23	11 M F, F S	2
J 651	Whalen William.....	23	9 M F & owner	2
652	Whalen Andrew.....	23	9 M F, F S	2
J 674	Wade George.....	25	9 M F & owner	2
675	Walters Richard.....	12 and other premises	W T plot M F & owner	2
J 677	Wollwood Samuel.....	29 and other premises.	W T plot M F & owner	2
679	Welsh David.....	35	W T plot M F & owner	2
J 680	Wilson Gavin.....	25	B M F & owner	2
691	Young James.....	pt 16	B M F & owner	2

PART 2.—Persons entitled to vote at Municipal Elections ONLY.

30	Allen James.....	97 and other prem	Zetland Owner	10
36	Bettie Robert.....	35	12 Owner	16
70	Brady John.....	41	W T plot Owner	2
88	Oleddening Mrs.....	11 12 13	Fis. survey Owner	2
107	Cummings Mrs.....	25	W T plot Owner	2
110	Currie Robert.....	pt 11 12	B Owner	2
112	Campbell Miss Mary....	Block C	W T plot pt owner	2
113	Campbell Miss Jennia	Block C	W T plot Owner	2
114	Campbell John.....	42 and other prem	W T plot Owner	2
144	Eastwood Miss.....	276	W T plot Owner	2
215	Graham Miss Ellen....	147 and other prem	W T plot Owner	2
218	Gilmour Mrs.....	25	W T plot Owner	2
366	Gow Peter.....	28 and other prem	W T plot Owner	2
282	Holloway John.....	40 41	W T plot Owner	2
284	Hanna John.....	170 and other prem	W T plot Owner	2
285	Hutton W. B.....	351 and other prem	W T plot Owner	2
296	Johnston Mrs.....	24	11 Owner	2
321	Kerr John.....	26	B Owner	2
330	Kennedy Robert.....	pt 18	W T plot Owner	2
332	King Luke.....	274 and other prem	12 Owner	13
341	Labelle John.....	30	W T plot Owner	2
368	Linklater William....	pt 4	W T plot Owner	2
364	Linklater Mrs.....	9	W T plot Owner	2
377	McGregor Alexander...	pt 23	12 Owner	2
878	McGregor Donald.....	pt 23	12 Owner	2
379	Meiser James sen.....	27	W T plot Owner	2
477	McKenzie Mrs.....	25 26 37 38	W T plot Owner	10
487	McOlenaghan, James...	75 80 81	W T plot Owner	2
489	Marchison John.....	32 33 34	B Owner	2
541	Pelton John.....	pt 30	W T plot Owner	2
542	Price Mrs.....	87 and other premises	W T plot Owner	9
544	Proctor Joseph.....	178	W T plot Owner	2
568	Roe Alfred.....	35 29	B Owner	18
609	Scott Hugh.....	pt 17	Fis. survey Owner	2
615	Seagram Joseph.....	pt 1	12 Owner	2
617	Talbot E R.....	83 84	12 Owner	2
678	Wells G P.....	168 and other prem.	W T plot Owner	2



POLLING SUB-DIVISION NO 1.—CONTINUED.

NAME	LOT	CON.	
<b>PART 3.—Persons entitled to vote at Elections to the Legislative Assembly ONLY.</b>			
Adams Alfred.....	146 126	W T plot	M F 2
61 Baird William.....	26	B	M F 2
184 Gooderich William.....	98	11	M F 2
218 Green Henry.....	340	W T plot	M F 2
217 Groves Robert.....	153 163	W T plot	M F 2
293 Irvine George H.....	243	W T plot	M F 2
360 Lamont John.....	24	B	M F 2
473 McDonald John.....	pt 16	B	M F 2
608 Sutton William.....	pt 16	B	M F 2
635 Wilson John.....	27	11	M F 2

POLLING SUB-DIVISION No. 2,

Comprising the 1st Concession from Lot 5 to 60, inclusive, all of the 2nd and A Concessions and from Lot 26 to 84 inclusive in the C Concession.

PART 1.—Persons entitled to vote at BOTH Municipal Elections and Elections to the Legislative Assembly.

NAME	LOT	CON.	F. O.
J 22 Anderson Samuel.....	N pt 37 88	1	M F & owner 1
83 Anderson James C.....	N pt 37 88	1	M F, F S 1
24 Aitchison George.....	124 125 D 5	Bluevale	M F & owner 1
J 27 Anderson William S.....	N 1/2 16	1	M F & owner 1
28 Anderson Francis.....	N 1/2 16	1	M F, F S 1
49 Bolt Emanuel.....	7	2	M F & owner 4
J 50 Bray John.....	W pt 31	O	M F & owner 4
51 Black Samuel.....	S 1/2 85 80	1	M F & owner 1
53 Black Robert.....	S 1/2 35 36	1	M F, F S 1
55 Burgess John.....	126 D 5	Bluevale	M F & tenant 1
J 93 Casemore James.....	N 1/2 35 36	1	M F & owner 1
95 Carmichael John.....	N 1/2 29	O	M F, F S 4
87 Coullice Thomas.....	88 89 90 91 D S	Bluevale	M F & owner 1
J 98 Cleghorn Adam.....	pt 20	1	M F & owner 1
89 Cleghorn Irving.....	pt 20	1	M F, F S 1
J 100 Casemore John.....	10	1	M F & owner 2
J 101 Casemore Joseph.....	9	1	M F & owner 2
122 Douglass William.....	S pt 1	2	M F & owner 4
J 123 Douglass Robert.....	N 1/2 1 2 3	A	M F & owner 4
J 124 Dimert John jun.....	pt 28 pt 29	1	M F & owner 1
125 Duncan Robert.....	50 51 84 D S	Bluevale	M F & owner 1
126 Duncan William.....	pt 28	1	M F & owner 1
127 Diment John sen.....	25 26 27	1	M F & owner 1
128 Diment Henry.....	25 26 27	1	M F, F S 1
J 183 Evans Thomas.....	1	2	M F & owner 4
J 189 Etcher John.....	S pt 31 32	1	M F & owner 1
140 Etcher Ira.....	S pt 81 32	1	M F, F S 1
J 166 Farrell William.....	E 1/2 81	O	M F & owner 4
J 167 Farrow John.....	pt 30 and other prem	1	M F & owner 1
J 190 Gillespie John.....	N 1/2 41 42	1	M F & owner 1
200 Gillespie James J.....	N 1/2 41 42	1	M F, F S 1
J 203 Gray Andrew.....	S pt 37 38	1	M F & owner 1
304 Gray William D.....	S pt 37 38	1	M F, F S 1
J 205 Gray William.....	0 10 D 8	Bluevale	M F & owner 1
206 Gannett Charles.....	N pt 28 24	1	M F & owner 1
J 207 Gannett John H.....	N 1/2 25	1	M F & owner 1
J 208 Gannett George T.....	N 1/2 26	1	M F & owner 1
J 243 Hogg Robert J.....	N 1/2 13 14	1	M F & owner 2
J 262 Hayden Hezekiah.....	S pt 2	2	M F & tenant 4
J 263 Hupfer Robert.....	34	O	M F & owner 4
J 264 Hamilton John.....	32 33	C	M F & owner 4
J 265 Hamilton Robert.....	N 1/2 8 0 10	A	M F & tenant 4
J 266 Heslop James.....	S 1/2 5 6 7	A	M F & owner 4
J 267 Heslop Alex.....	S 1/2 69 and other prem	1	M F & owner 4
269 Hartley A Y.....	Manso	Bluevale	M F & income 1
272 Hogg James.....	pt 13	1	M F & tenant 1
807 Johnston John.....	17 D S	Bluevale	M F & owner 1
J 808 Jackson Irwin.....	21	1	M F & owner 1
J 309 Jenkins Thomas.....	S 1/2 15 16	1	M F & owner 1
810 Jenkins George.....	S 1/2 15 16	1	M F, F S 1
811 Jenkins Benjamin.....	S 1/2 15 16	1	M F, F S 1
312 Jenkins John.....	S 1/2 15 16	1	M F, F S 1
925 King Duncan.....	N 1/2 81 32 83 34	1	M F & owner 1
826 King Robert.....	N 1/2 31 82 83 84	1	M F, F S 1
927 King Robert.....	86 37 88 39 D S	Bluevale	M F & owner 1
J 352 Leathorna Robert.....	N 1/2 82 40	1	M F & owner 1
357 Langley Seth.....	7	Jun'nville	M F & owner 2
J 370 Leech Joseph.....	28 O S and other prem	Bluevale	M F & owner 1
J 402 Moffatt George.....	N pt 5 6 7 8	1	M F & owner 2
408 Moffatt John J.....	N pt 5 6 7 8	1	M F, F S 2
420 McEwen Alex.....	pt 6	2	M F & owner 4
J 430 Miller John.....	N 1/2 49	1	M F & owner 1
J 431 McEwen John.....	N 1/2 54 55 pt 4	1 2	M F & owner 4
432 McEwen John jun.....	N 1/2 54 55 pt 4	1 2	M F, F S 4

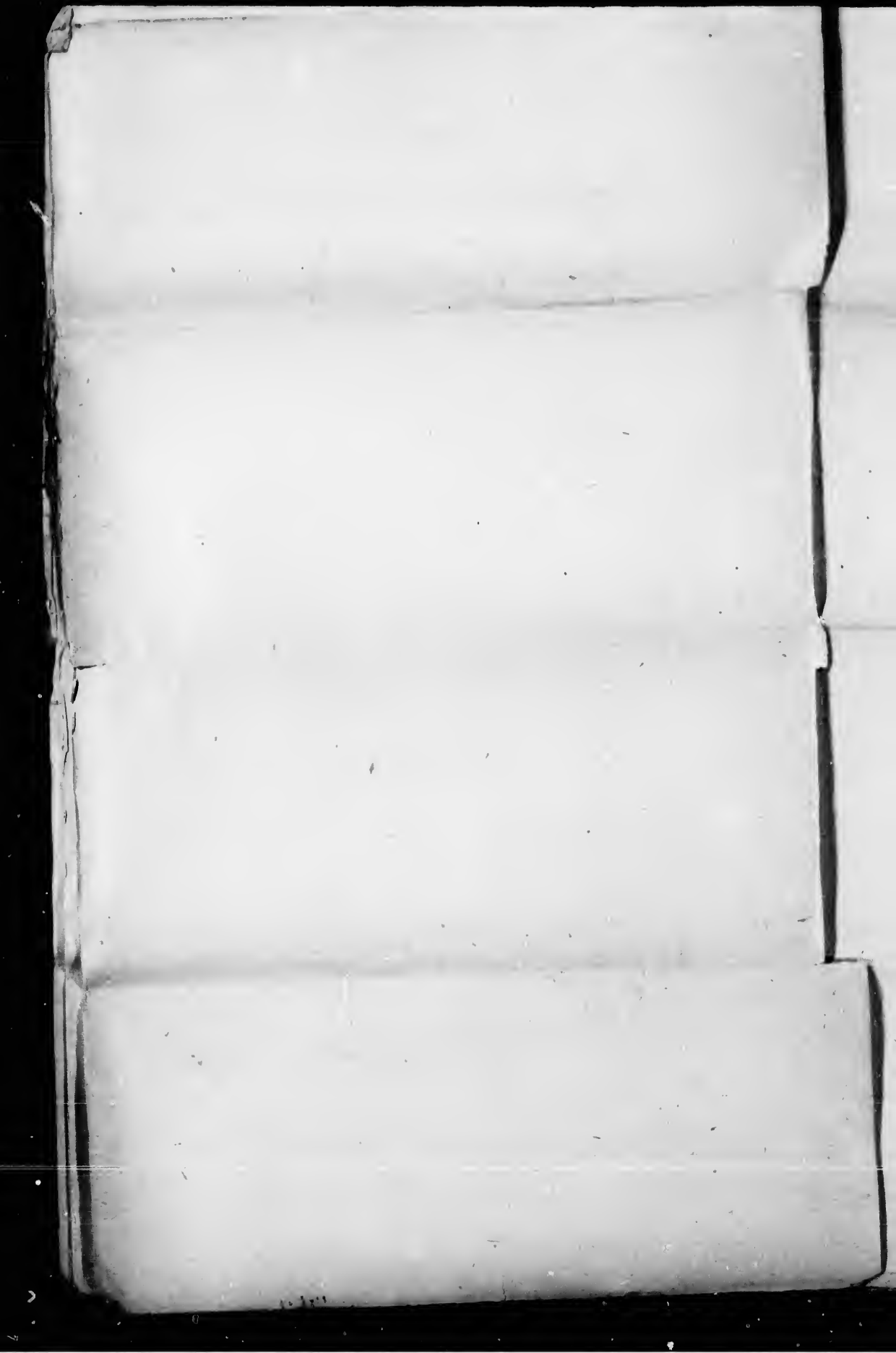

POLLING SUB-DIVISION NO 2.—Continued.

NO.	NAME	AGE	CON.	RES.
J 433	McEwen Peter.....	6	2	M F & owner
434	McNaughton Duncan..	8 N 4 46 47	2 1	M F & owner
J 435	McNaughton John.....	5 N 4 46 47	2 1	M F & owner
J 436	McNaughton Duncan..	5 N 4 46 47	2 1	M F & owner
437	McNaughton Donald...	5 N 4 46 47	2 1	M F & owner
J 440	Miller Robert.....	27	0	M F & owner
J 441	Mosgrove Thomas.....	28	0	M F & owner
442	Marrow Adam.....	8 4 29 30	0	M F & owner
443	Marrow Wm A.....	8 4 29 30	0	M F, F S
J 444	McPherson Duncan.....	8 1 8 9 10	A	M F & tenant
445	McFatt Robert.....	pt 1 S 4 6	A, 1	M F & owner
J 446	McBrien James.....	8 4 53	1	M F & owner
J 451	McFatt Christopher...	N 4 51 52	1	M F & tenant
J 452	McFatt David.....	49 50	1	M F & owner
453	McFatt Alexander.....	49 50	1	M F, F S
J 454	McFatt David H.....	8 4 48	1	M F & owner
J 457	McPherson Robert.....	7 D S	Bluevale	M F & owner
J 459	Messer William.....	8 pt 0 D S	Bluevale	M F & owner
J 473	McGee Alexander.....	pt 39	1	M F & tenant
J 477	Maxwell Robert.....	8 4 17 18	1	M F & owner
468	Maxwell James.....	8 4 17 18	1	M F, F S
468	Maxwell William.....	8 4 17 18	1	M F, F S
470	McLaren Peter.....	11 12	1	M F & owner
J 500	Nicholson James.....	8 4 44 45	1	M F & owner
J 501	Nixon Thomas.....	10 21 C S	Bluevale	M F & owner
502	Northgraves Isaac.....	13	Junc'ville	M F & owner
J 531	Parks William H.....	N 4 4	A	M F & owner
J 532	Parks Gideon D.....	N 4 5 6	A	M F & owner
J 538	Pomeroy William.....	pt 26	0	M F & tenant
535	Pearson Lawrence.....	pt 5 C S	Bluevale	M F & owner
536	Peterson Francis.....	45 and other prem	Bluevale	M F & owner
539	Peterson Walter.....	52 D S	Bluevale	M F & owner
544	Pugh H. C.....	pt 23 24	1	M F & owner
561	Ross William.....	11 12 13 81 D S	Bluevale	M F & owner
J 564	Robertson Alex.....	8 4 23 24	1	M F & owner
565	Rutherford Walter.....	19 pt 18	1	M F & tenant
567	Rutherford Adsu.....	19 pt 18	1	M F, F S
T 580	Stewart James.....	2 3	2	M F & owner
587	Stewart Alex.....	2 3	2	M F, F S
J 593	Snell Howard.....	56 57	1	M F & tenant
J 591	Scott Peter.....	54 55	1	M F & owner
598	Snell John.....	56 57	1	M F & owner
594	Stewart Thomas.....	12 19 C S	Bluevale	M F & owner
596	Sanderson William.....	pt 8 C S	Bluevale	M F & owner
597	Sherdown John.....	pt 20 D S	Bluevale	M F & owner
598	Stewart Wm H.....	6 7 8 C S	Bluevale	M F & owner
601	Sibbald Robert F.....	6 pt 30 D S	Bluevale	M F & owner
J 602	Scott F B.....	5 20 C S	Bluevale	M F & tenant
J 604	Saults Benjamin.....	1 2 3 D S	Bluevale	M F & tenant
J 605	Smith William.....	40 41 D S	Bluevale	M F & owner
607	Scott Samuel.....	110 111 D S	Bluevale	M F & tenant
625	Tinimus James.....	4 0 S	Bluevale	M F & owner
J 626	Thomas Philip.....	pt 27 28	1	M F & owner
J 627	Tipling Amos.....	7	1	M F & owner
J 624	Wright Francis W.....	7	2	M F & tenant
J 635	Wright William.....	8 4 1 2 3 4	A	M F & owner
J 666	Wright Francis.....	pt 1 2 3 4	A	M F & owner
667	Wansley John.....	pt 30	1	M F & owner
670	Wasman John F.....	28 0 S	Bluevale	M F & tenant
672	Walker Joseph W.....	pt 20	1	M F & owner
673	Walker George.....	pt 17	1	M F & owner
J 689	Yeo Joseph.....	pt 44 45	1	M F & owner
J 690	Yeo Robert jun.....	pt 44 45	1	M F & owner

PART 2.—Persons entitled to vote at Municipal Elections ONLY.

T. 58	Beattie John.....	86 87 D S	Bluevale	Owner	19
59	Carmichael Mrs.....	pt 29	0	Owner	2
141	Elliott John.....	18 19	Junc'ville	Owner	3
538	Funston George.....	pt 26	0	Owner	4
168	Farrow Thomas.....	pt 80 and other prem	1	Owner	1
169	Fowler John.....	pt 13 14	1	Tenant	2
170	Fowler John jun.....	pt 13 14	1	F S	3
170	Hogg Richard.....	pt 18 14	1	Owner	2
261	Hemphill Thomas.....	4	2	Owner	3
265	Hamilton A.....	pt 8 0 10	A	Owner	4
268	Haney George.....	13 18 C S	Bluevale	Tenant	1
275	Henderson Thomas.....	pt 5 6	1	Owner	2
276	Henderson James M.....	pt 5 6	1	F S	2
277	Henderson George.....	pt 5 6	1	F S	2
306	Johnston Mrs.....	pt 43	1	Owner	1
813	Jaffray Robert.....	1 2 3 9 10	Junc'ville	Owner	14
970	Lounda George.....	28 C S	Bluevale	Owner	1
447	McFatt Mrs.....	pt 51 52	1	Owner	7
448	McFatt James.....	pt 51 52	1	F S	7
449	McFatt Robert.....	pt 51 52	1	F S	7
450	McFatt Peter.....	pt 51 52	1	F S	7
451	McTaggart M.....	N pt 51 52	1	Owner	15

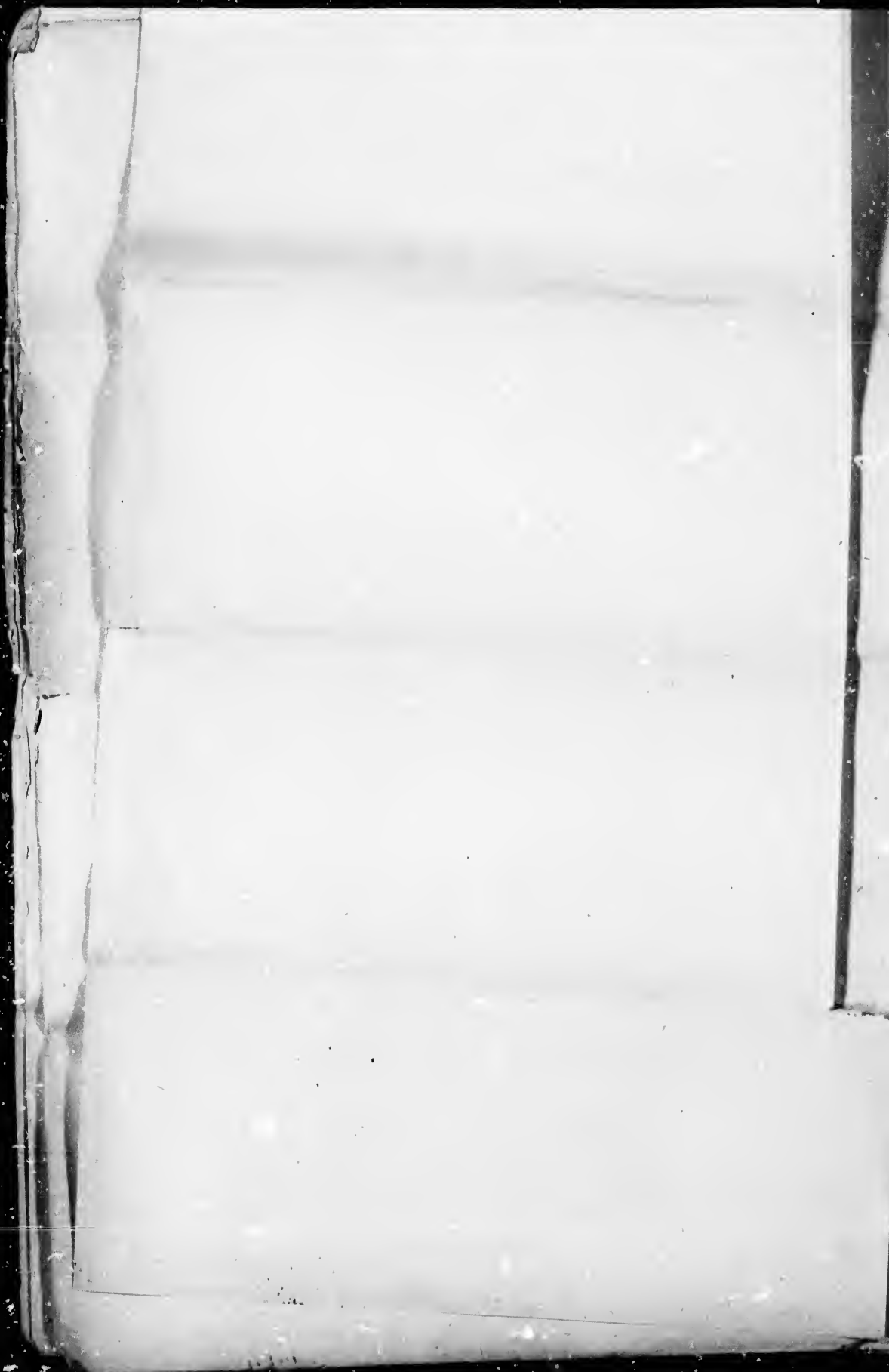

POLLING SUB-DIVISION NO 2.—CONTINUED.

No. on Roll	NAME	LOT.	CON.	P. Co.		
455	McKenny Joseph.....	S pt 39 40	1	Tenant	1	
455	McCartney James.....	S pt 39 40	1	Owner	1	
463	Messer Mrs.....	76 and other prom	D S	Bluevale	Owner	1
465	Mathieson John.....	22	1	Owner	11.	
523	Montgomery W.....	pt 26	0	Owner		
538	Paterson John.....	29 30 31 82 80 D S	3	Bluevale	Owner	2
560	Ross Hugh.....	pt 46 pt 47	1	Owner	1	
565	Ross Alexander.....	19 pt 18	1	Owner	2	
570	Rae David.....	S 1/4 41 42	1	Owner	4	
600	Stowe Mrs.....	4 5 127 D S		Bluevale	Owner	1
627	Tipling Thomas.....	8	1	Owner	2	
669	Wamsley Mrs.....	9 C S		Bluevale	Owner	1

PART 3.—Persons entitled to vote at Elections to the Legislative Assembly ONLY.

96	Crooks Robert.....	S 1/4 46 47	1	M F	1	
129	Davis William C.....	1	3	M F	4	
201	Gibbs James.....	S pt 1	2	M F	4	
270	Hartley Armand.....	Manse		Bluevale	M F	1
271	Hartley Renton.....	Manse		Bluevale	M F	1
273	Hamilton Hugh.....	11 12	1	M F	2	
460	McHardy Robert.....	29 30 C S		Bluevale	M F	1
461	McHardy James.....	29 30 C S		Bluevale	M F	1
462	McHardy Henry.....	29 30 C S		Bluevale	M F	1
461	Mitchell James.....	pt 27	1	M F	1	
562	Ross James.....	11 12 13 81 D S		Bluevale	M F	1
563	Robertson George.....	25	1	M F	1	
537	Schurt Christopher.....	4	2	M F	4	
621	Thynne Robert.....	S 1/4 43	1	M F	1	

POLLING SUB-DIVISION No. 3,

Comprising all of the 3rd, 4th, 5th, 6th, 7th, and 8th Concessions, and from Lot 11 to 25, inclusive in the C Concession.

PART 1.—Persons entitled to vote at BOTH Municipal Elections and Elections to the Legislative Assembly.

No. on Roll	NAME	LOT.	CON.	P. Co.	
15	Anderson Peter son...	12 E 1/4 13	6	M F & owner	2
16	Anderson Duncan.....	12 E 1/4 13	6	M F, F S	2
17	Anderson Peter jun....	12 E 1/4 13	6	M F, F S	2
18	Anderson Neil.....	12 E 1/4 13	6	M F, F S	2
J 19	Anderson Thomas.....	10	6	M F pt owner	3
J 20	Anderson Robert.....	10	6	M F pt owner	3
J 21	Anderson James.....	10	7	M F & owner	3
J 43	Bolt Thomas.....	N pt 5	7	M F & owner	3
41	Bolt Eli E.....	N pt 5	7	M F, F S	3
J 46	Bently James.....	3	6	M F & owner	3
J 47	Belford Andrew.....	11	5	M F & owner	1
J 48	Black John.....	11	4	M F & owner	1
83	Caldwell James.....	7	8	M F, F S	2
J 89	Crickshank George....	22 pt 23	8	M F & owner	2
J 90	Campbell Peter.....	9	6	M F & owner	3
J 91	Cassels David.....	11	0	M F & owner	4
J 92	Churchill George.....	12	5	M F & owner	1
J 115	Corayn William.....	21	8	M F & owner	1
121	Dodds Andrew.....	W 1/4 1 S 1/4 5	5	M F & owner	4
J 134	Elliott James.....	pt 23 and other prom	8	M F pt owner	2
J 134	Elliott Eli.....	pt 23 and other prom	8	M F pt owner	2
135	Elliott Alfred.....	pt 23	6	M F, F S	2
J 136	Eggleston William.....	1	4	M F & owner	4
J 137	Elliott James.....	10 11	4 5	M F & owner	1
J 138	Evans Robert J.....	23	0	M F & owner	4
J 161	Fortune George.....	5 pt 4	8	M F & owner	4
165	Fraser Douglas.....	3 pt 4	7	M F & owner	3
J 186	Gilmore Thomas.....	16 17	8	M F & owner	2
187	Gilmore James.....	16 17	8	M F, F S	2
J 188	Grey William.....	18	8	M F & owner	2
189	Grey John T.....	18	8	M F, F S	2
J 191	Gibson Huston.....	20	8	M F & owner	2
J 193	Gemmill Alexander.....	N pt 4	7	M F & owner	3
195	Gemmill David.....	S 1/4 1	7	M F & owner	3
J 196	Gemmill Andrew.....	W pt 15	0	M F & owner	4
J 197	Gemmill William.....	pt 15 pt 16	0	M F & owner	4
198	Gilkinson Richard.....	W 1/4 4 S 1/4 5	5	M F, F S	4
J 233	Hastings Thomas.....	10 pt 10	8 9	M F & owner	2
234	Hastings Peter.....	10 pt 10	8 9	M F, F S	2
235	Hastings John.....	10 pt 10	8 9	M F, F S	2
J 237	Hastings Robert W....	12 pt 12	8 9	M F & tenant	2
J 244	Higgins Thomas.....	W pt 8	7	M F & owner	3
J 245	Higgins Joseph.....	pt 7 pt 8	7	M F & owner	3
J 246	Hennings Herbert.....	7 pt 8	6	M F & owner	3
J 247	Hennings Benjamin....	7 pt 8	6	M F & owner	3

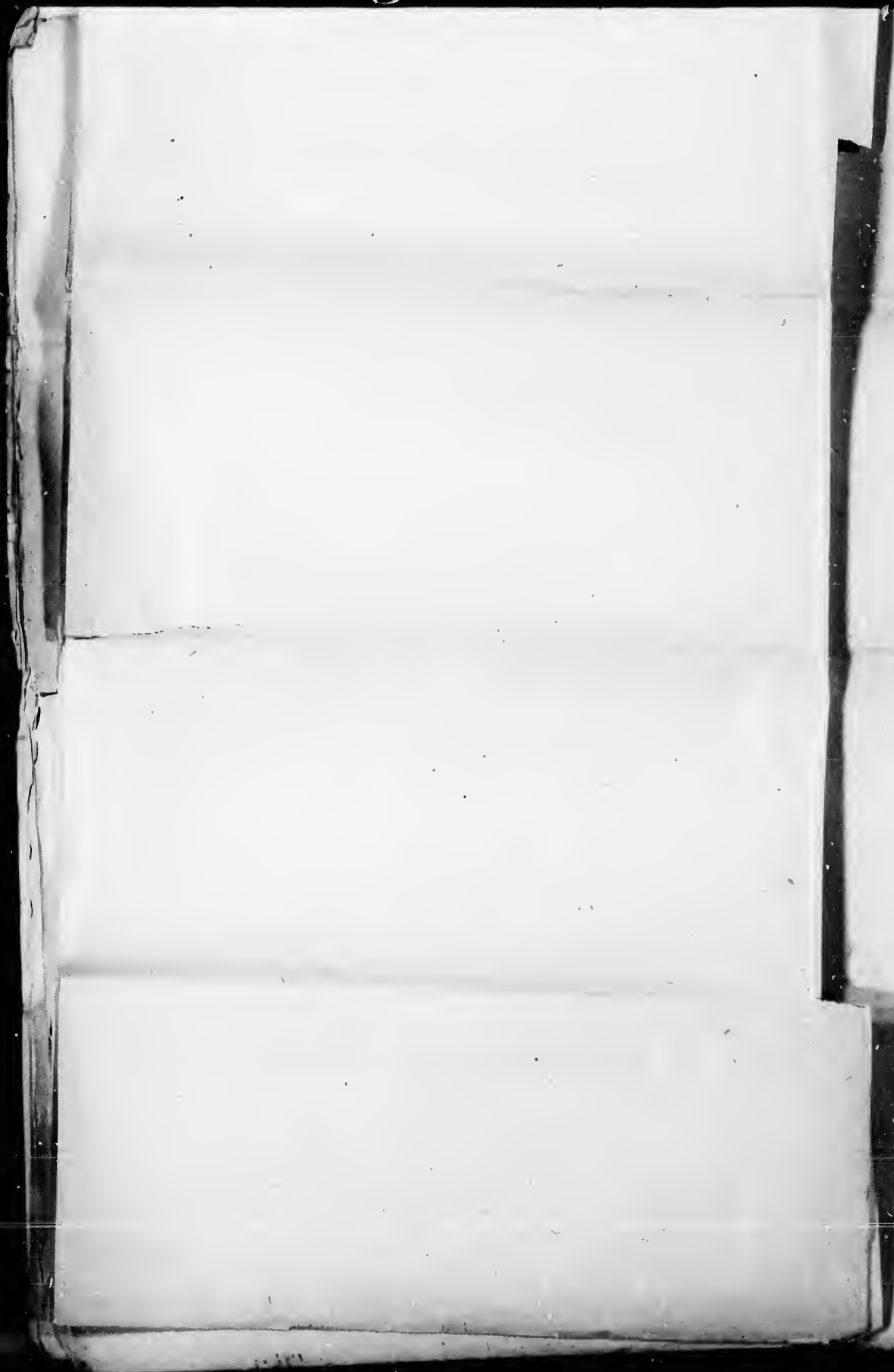



POLLING SUB-DIVISION NO 3.—CONTINUED.

NAME.	SOY.	CON.	P. G.
J 248 Higgins Elijah.....	E pt 7	7	M F & owner 2
J 249 Henry William.....	17	0	M F & tenant 4
J 250 Harris William.....	3	5	M F & owner 4
J 251 Harris George.....	3	5	M F, F S 4
J 252 Harris John.....	pt 4	4	M F & owner 4
J 253 Harris Robert B.....	6	4	M F & owner 1
J 254 Hawkins Henry.....	6	5	M F & owner 1
255 Hawkins William H.....	6	5	M F, F S 1
256 Holmes Nathaniel.....	18	5	M F & owner 1
257 Holmes William.....	13	5	M F, F S 1
258 Holmes Thomas.....	13	5	M F, F S 1
J 260 Harris George.....	3	5	M F & owner 4
J 288 Hopper James.....	5 E 1 8	4	M F & owner 4
J 289 Hopper James, Jr.....	5 E 1 8	4	M F, F S 4
J 290 Heron William.....	pt 25	4	M F & owner 4
J 808 Jobb Christopher.....	8	8	M F & owner 2
J 322 Kitchen Joseph.....	N 1 S 1 18	7 C	M F & owner 4
J 823 Kitchen Frederick.....	N 1 S 1 18	7 C	M F, F S 4
J 324 Kirton James.....	S pt 6	5	M F & owner 1
J 336 Kerswell N J.....	pt 16	6	M F & owner 2
J 346 Lewis Francis Sr.....	6	8	M F & owner 4
J 347 Lewis Francis Jr.....	6	8	M F & owner 2
J 349 Linton Robert.....	20	0	M F & owner 4
J 350 Linton Robert Jr.....	20	0	M F, F S 4
J 351 Linton William.....	20	0	M F, F S 4
J 354 Lovell Lawrence.....	5	8	M F & owner 4
J 355 Lovell Joseph.....	5	8	M F, F S 4
J 356 Lovell Thomas.....	5	3	M F, F S 4
J 338 McGlyn John.....	W 4 11 1	0 8	M F & owner 4
J 405 McGwen Duncan.....	14	7	M F & owner 2
J 406 McDonald Alexander.....	12	7	M F & owner 3
J 407 McPherson William.....	11	7	M F & owner 8
J 408 McPherson Alexander.....	11	7	M F, F S 8
J 409 McDougall Hugh.....	9	7	M F & owner 3
J 410 McDougall Peter.....	9	7	M F, F S 3
J 412 McKonzio William.....	6	7	M F & owner 3
J 413 McBarney Adam.....	5	6	M F & owner 3
J 414 McBarney John.....	4	6	M F & owner 2
J 416 McEtt William.....	pt 3	7	M F & owner 2
J 417 Mitchell Robt J.....	18 pt 19	0	M F & tenant 4
J 419 Mitchell Andrew.....	18 pt 19	0	M F & owner 4
J 420 Mitchell William J.....	pt 19	0	M F & owner 4
J 421 Martin David.....	1	5	M F & owner 4
J 422 McTavish John S.....	2 2	4 5	M F & owner 1
J 423 Mosgrove John Jr.....	9	4	M F & tenant 4
J 424 Mosgrove John Sr.....	9	4	M F & owner 1
J 424 Mosgrove Robert.....	W 4 8	4	M F & owner 1
J 425 Moore John E.....	S pt 9	5	M F & owner 1
J 426 McGee Arthur.....	N 1 8	3	M F & owner 1
J 428 McEwen James.....	6	3	M F pt owner 1
411 McEwen Alexander.....	6	3	M F pt owner 1
433 McEwen James.....	4	3	M F & owner 4
439 McEwen Peter.....	4	3	M F, F S 4
J 497 Nicholson George.....	2	6	M F & owner 4
J 498 Nichol James.....	7	4	M F, F S 1
J 519 Postcliff Aaron.....	9	8	M F & tenant 2
J 522 Pooock George.....	19 20	6 7	M F & owner 2
J 524 Pooock John.....	N 1 13	7	M F & tenant 2
J 525 Powoll John.....	pt 15	6	M F & owner 2
J 526 Parish James.....	pt 13	6	M F & owner 2
527 Powell Thomas.....	13	7	M F & owner 2
528 Powell Francis.....	13	7	M F, F S 2
J 529 Powell Tom K.....	11	6	M F & owner 2
530 Porteus William.....	pt 15	0	M F & owner 4
J 554 Robinson John.....	13 15	8	M F & owner 2
555 Robinson William.....	13 15	8	M F, F S 2
J 557 Radaway Richard.....	1	6	M F & owner 2
J 558 Rolph John.....	N 1 10	5	M F & owner 1
J 569 Raby John.....	S 1 15	7	M F & tenant 2
J 591 Sanburn William H.....	pt 8	4	M F & owner 4
592 Sanburn Reuben.....	pt 8	4	M F & owner 4
583 Sanburn John.....	pt 3	4	M F, F S 4
584 Struthers Hugh.....	7	5	M F & owner 1
J 585 Stacey Thas.....	S 1 10	5	M F & owner 1
J 589 Stewart Donald.....	2	8	M F & owner 4
J 622 Tracey Lawrence.....	pt 16 17	7	M F & Owner 2
J 623 Totten Mathew J.....	pt 24	0	M F & Owner 4
J 631 Vanstone Samuel.....	19	6	M F & owner 2
J 632 Vander John.....	pt 4	4 5	M F & tenant 4
J 650 Woods D.....	pt 19	8	M F & tenant 2
J 653 Walker John W.....	18	6	M F & owner 2
J 654 Wright Isaac.....	17 pt 16	0	M F & owner 2
J 655 Wright William.....	S pt 15	6	M F & tenant 2

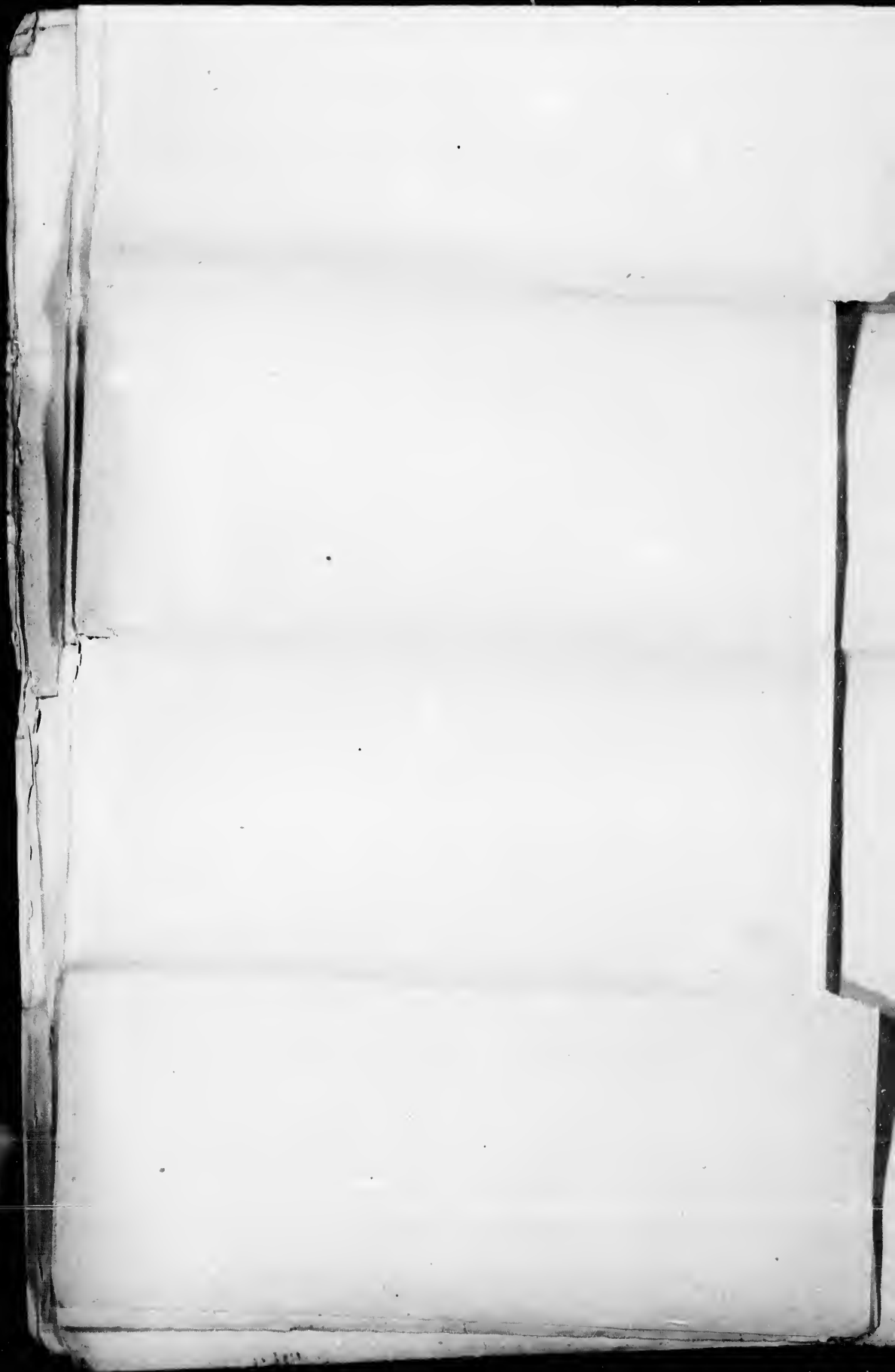

POLLING SUB-DIVISION NO 8.—CONTINUED.

House No.	NAME.	LOT.	CON.	P. O.
J 656	Weir Robert.....	14	6	M F & owner 2
J 657	Wylie James.....	6 pt 5 pt 4 pt 6	6 7 5	M F & owner 3
658	Wray James.....	2	7	M F & owner 3
659	Wray James A.....	2	7	M F & F S 3
J 662	Willson William J.....	12 pt 18	C	M F & tenant 4
J 662	Walker Thomas.....	pt 24 26	C	M F pt owner 4
671	Watches John.....	pt 18	6	M F & owner 1
694	Woods John.....	W 1/2 19	8	M F & F S 2
331	Yeo Robert.....	8 9 9	2 3	M F & owner 1
333	Yeo John.....	8 9 9	2 3	M F & F S 1
384	Yeo William.....	8 9 9	2 3	M F & F S 1
385	Yeo George.....	8 9 9	2 3	M F & F b 1
686	Yeo Joseph.....	8 9 9	2 3	M F & F S 1
J 687	Yeo William.....	7 pt 8	8	M F & owner 1
688	Yeo William Jr.....	7 pt 8	8	M F & F S 1

PART 2.—Persons entitled to vote at Municipal Elections ONLY.

42	Baxter Mrs.....	pt 23	8	Owner	2
45	Bryant Mrs.....	pt 3	6	Owner	3
82	Caldwell Mrs.....	7	8	Owner	2
120	Davis Harry.....	18	7	Owner	2
162	Fortune Francis.....	2	8	Owner	18
194	Green John.....	pt 1	7	Owner	3
192	Gragory Thomas.....	pt 23	8	Owner	2
237	Hastings Robert.....	12 pt 12	8 9	Owner	2
250	Hughes Albert.....	pt 12	4	Owner	1
321	Hay W.....	pt 11	0	Owner	5
	King James.....	pt 11	0	Tenant	6
401	McIndoo Robert.....	pt 24	8	Owner	2
416	Moore Mrs.....	pt 3	6	Owner	3
427	McEwen Mrs.....	6	3	pt owner	1
519	Markham Joseph.....	9	8	Owner	
498	Nichol Mrs.....	7	4	Owner	1
559	Richardson Joseph.....	12 13 14	4	Owner	1
619	Woods Mrs.....	W 1/2 19	8	Owner	2
660	Weir John.....	12 N 1/2 13	0	Owner	4
663	Walker Christopher.....	pt 24 25	0	Owner	4

PART 3.—Persons entitled to vote at Elections to the Legislative Assembly ONLY.

14	Allan Henry.....	pt 23	8	M F	2
236	Hastings William.....	11 11	8 9	M F	2
242	Hamilton John.....	21	9	M F	2
348	Leggett Robert.....	17	8	M F	2
418	Mitchell Francis.....	18 pt 19	0	M F	4
590	Smith John.....	1	8	M F	4
661	Westlake William.....	2	4	M F	4

POLLING SUB-DIVISION No. 4,

Comprising the 9th, 10th, 11th, and 12th Concessions, from Lot 1 to 22 inclusive, and, from Lot 1 to 10 inclusive in the C. Concession.

PART I.—Persons entitled to vote at BOTH Municipal Elections and Elections to the Legislative Assembly.

House No.	NAME.	LOT.	CON.	P. O.
2	Abraham John J.....	21	Belmore	M F & owner 5
J 3	Aikens William.....	10	12	M F & owner 5
J 5	Agar Andrew R.....	15	9	M F & tenant 2
J 6	Aikens Thomas.....	13	10	M F & owner
7	Anderson James.....	pt 18	10	M F & owner 6
J 8	Anderson Thomas.....	W 1/2 8	11	M F & owner 6
9	Appalby Thomas.....	S 1/2 0 7	10	M F & owner 6
J 10	Armstrong Richard.....	5	10	M F & owner 6
J 12	Abraham John.....	S 1/2 0	0	M F & owner 5
J 13	Abraham Henry.....	E 1/2 2	9	M F & owner 5
J 33	Brenner George.....	2	0	M F & owner 5
J 34	Bryce George.....	18	12	M F & owner 2
J 35	Ballah James.....	19	12	M F & owner 2
J 37	Breon Robert.....	4	10	M F & owner 5
J 38	Barton Gustavus.....	W 1/2 6 and other prem	0	M F & owner 5
73	Cook Frederick.....	45 8 50	Belmore	M F & owner 5
J 74	Clark William.....	11	12	M F & owner 6
76	Cameron Alexander.....	W 1/2 16	12	M F & owner 6
J 77	Cowden James.....	S 1/2 20	10	M F & owner 2
J 78	Cook Jacob.....	W 1/2 15	11	M F & owner 2
J 79	Copeland John.....	4	11	M F & owner 5
J 80	Chrysler Anson.....	10	0	M F & owner 4
81	Chrysler George.....	10	0	M F, F S 4

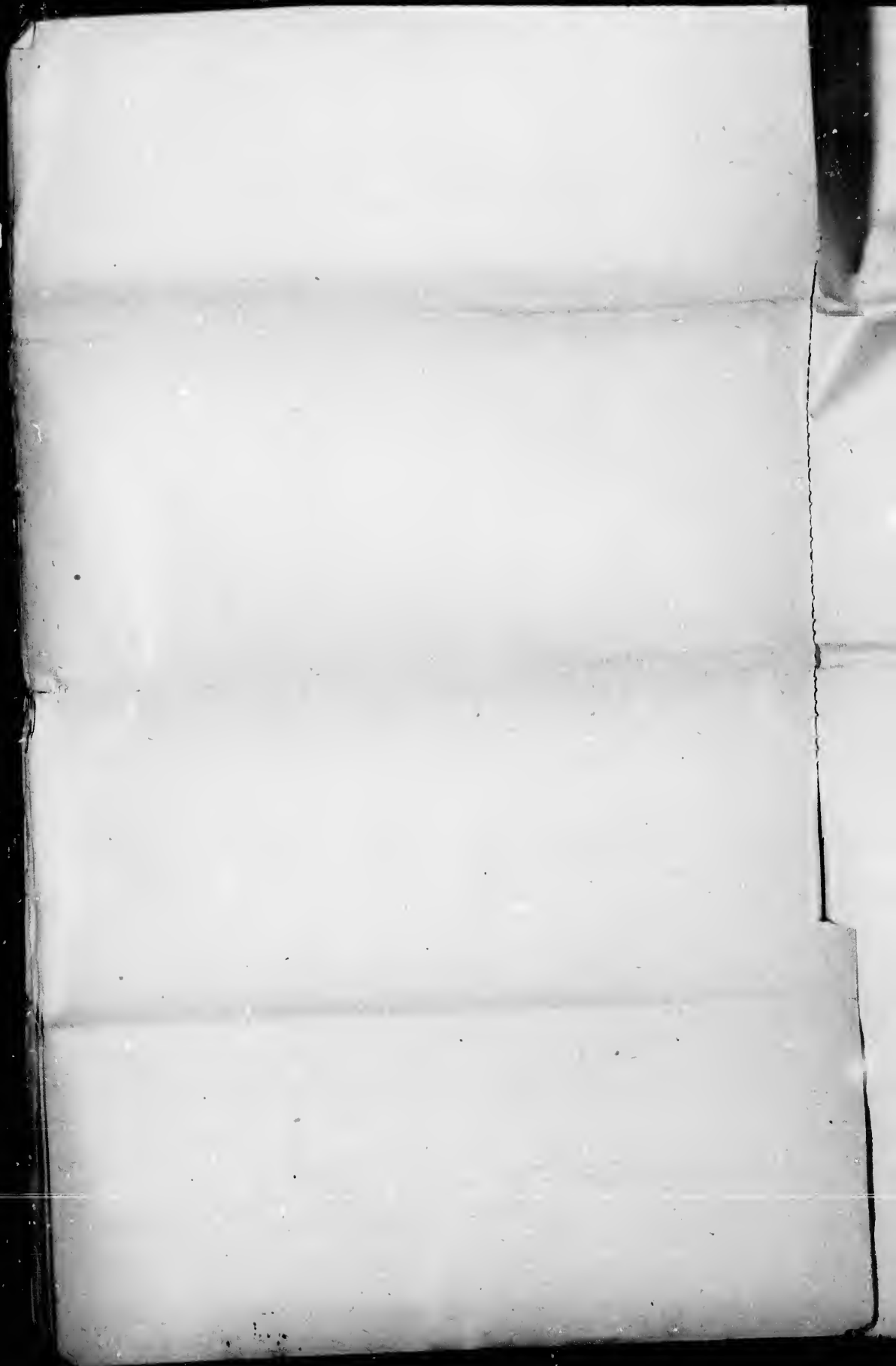

POLLING SUB-DIVISION NO 4.—CONTINUED.

NO.	NAME	AGE	CON.		P. O.
J 84	Carruthers Walter.....	17 pt 18	9	M F pt owner	2
J 85	Carruthers William.....	17 pt 18	9	M F pt owner	2
J 86	Carruthers Frank.....	17 pt 18	9	M F pt owner	2
J 87	Carruthers Walter Jr.....	17 pt 18	9	M F, F S	3
J 117	Duncan David.....	pt 18	10	M F & owner	6
J 118	Deans Peter.....	22	9	M F & owner	2
J 119	Deans William.....	22	9	M F, F S	2
J 122	Eddie David.....	16	10	M F pt owner	2
J 123	Eddie Colin.....	16	10	M F, pt owner	2
J 130	Fraser James.....	4 5	0	M F & tenant	5
J 131	Frifogle Daniel.....	6	Belmore	M F & owner	5
J 133	Frifogle Jacob.....	6	12	M F, F S	5
J 134	Frifogle William.....	6	12	M F, F S	5
J 137	Ferguson Mathew.....	12	11	M F, pt owner	6
J 158	Ferguson William.....	12	11	M F, pt owner	6
J 159	Fortune Thomas.....	3 4 pt 4	9 8	M F & owner	2
J 160	Fortune John E.....	3 4 pt 4	9 8	M F, F S	2
J 162	Fortune John.....	5	9	M F & owner	4
J 163	Fortune George.....	5	9	M F, F S	1
J 134	Forzie Gilbert.....	6	9	M F & owner	2
J 173	Farrell Edward.....	5	12	M F & owner	5
J 177	Gallager Robert.....	22 23 24	Belmore	M F & owner	5
J 178	Gillespie John.....	E 1	12	M F & owner	3
J 179	Gillespie John jun.....	E 1	12	M F, F S	5
J 180	Grey Joseph.....	E 1 16	12	M F & owner	6
J 190	Grey George.....	pt 18 pt 19	9	M F & owner	2
J 221	Harrison Henry P.....	14	Belmore	M F & owner	5
J 229	Hawk Walter.....	.18	10	M F & Owner	2
J 230	Hutton John.....	17 S pt 15	10 11	M F & owner	6
J 231	Hastings David.....	10	9	M F & owner	2
J 232	Hastings William.....	10	9	M F, F S	2
J 238	Haugh David.....	14 13	8 0	M F & owner	2
J 239	Haugh James.....	14 13	8 9	M F, F S	2
J 240	Haugh William.....	14 13	8 9	M F, F S	2
J 241	Haugh Thomas.....	14 13	8 9	M F, F S	2
J 295	Jeffrey Wilmot.....	2 3	12	M F & owner	5
J 296	Johnston John.....	W pt 22	11	M F & owner	2
J 298	Johnston William.....	W pt 22	10	M F & owner	2
J 299	Jenkins Robert.....	20	12	M F, pt owner	2
J 330	Jenkins Edward.....	20	12	M F & Owner	2
J 301	James Thomas.....	19	11	M F & owner	2
J 302	Jobb Andrew.....	8	9	M F, pt owner	2
J 304	Jobb Thomas.....	9	9	M F, pt owner	2
J 305	Jobb William.....	9	9	M F, pt owner	2
J 339	Lowrie Robert.....	W 1 14	12	M F & owner	2
J 340	Little John.....	21 E 1 22	12	M F & owner	2
J 342	Linklater James H.....	20	11	M F & owner	6
J 343	Lincoln John.....	8	10	M F & F S	6
J 344	Lincoln Arthur W.....	8	10	M F & owner	5
J 345	Lillico James.....	2 3	10	M F & owner	6
J 372	Mundell William.....	9	12	M F & owner	6
J 374	McDermid Matthew.....	E pt 13	10	M F & owner	2
J 483	Mitchell William.....	E pt 22	10	M F, pt owner	2
J 384	Montgomery Andrew.....	N 1 21 pt 22	11	M F, pt owner	2
J 385	Montgomery Robert.....	N 1 21 pt 22	11	M F, pt owner	2
J 386	Mitsbell Andrew.....	19	10	M F & owner	2
J 387	McKay Hugh.....	14	11	M F & owner	2
J 388	Muir Robert.....	9 10	11	M F & owner	2
J 389	Metcalf Isaac.....	9 10	10	M F & owner	6
J 390	Metcalf Ralph.....	9 10	10	M F, F S	6
J 392	Marshall John.....	1	10	M F & owner	6
J 396	Merckley William.....	S 1 7 N 1 8	C	M F & owner	5
J 492	McTavish Charles.....	22	0	M F & tenant	4
J 493	McTavish Douglass.....	22	0	M F & tenant	4
J 494	McTavish Peter.....	21	0	M F & owner	4
J 400	Murray William.....	21	9	M F & owner	2
J 509	Orr Alexander.....	17	Belmore	M F & owner	5
J 511	Perkins Henry.....	12	Belmore	M F & owner	5
J 512	Prior William.....	W 1 17	12	M F & tenant	2
J 513	Porter Richard.....	N 1 21 pt 22	10 11	M F & owner	2
J 514	Porter John.....	N 1 21 pt 22	10 11	M F, F S	2
J 517	Piper Stephen.....	11	10	M F, F S	6
J 518	Porter Alexander.....	6 E 1 7	11	M F & tenant	6
J 520	Pringle Andrew.....	21	9	M F & owner	2
J 521	Pringle John S.....	21	0	M F & owner	6
J 548	Rolleston John.....	pt 8	12	M F, pt owner	5
J 549	Rutherford John.....	8	12	M F, pt owner	5
J 550	Rutherford Andrew.....	8	12	M F & owner	2
J 552	Reid Andrew.....	pt 13 14	12	M F & tenant	2
J 553	Rivers Nelson.....	pt 17	11	M F & owner	2
J 572	Showers James.....	pt 21	10	M F & owner	6
J 578	Scott John.....	12	11	M F & owner	6
J 574	Scott George.....	11	11	M F & owner	6
J 575	Stokes Thomas.....	8	11	M F & owner	6
J 570	Stokes Reuben.....	8	9	M F & owner	4
J 577	Sanson William.....	1	9	M F & owner	4

1850  
1851  
1852  
1853  
1854  
1855  
1856  
1857  
1858  
1859  
1860

1850

POLLING SUB-DIVISION NO. 4.—CONTINUED.

House No. of Poll.	NAME.	TOT.	GEN.	P. C.		
J 673	Stevens (i B.....	16	9	M F & owner	2	
J 616	Toucher John.....	7	12	M F & owner	5	
J 618	Taylor James.....	17	11	M F & owner	6	
J 619	Totten Thomas.....	5	11	M F & owner	5	
J 620	Tucker Joseph.....	16	9	M F & owner	2	
J 621	Thompson James.....	20	9	M F & owner	2	
J 638	Wilson John.....	8 1/2	21	10	M F & owner	2
J 639	Wallace James.....	18	11	M F pt owner	6	
J 640	Wallace David.....	18	11	M F pt owner	6	
J 642	Wells Patrick.....	pt 14	11	9 10	M F & owner	6
644	Weir James.....	13	2	11.	M F & owner	6
645	Weir John.....	3		11	M F, F S	6
J 646	Wallace Richard.....	pt 7	pt 8	11	M F & owner	6
J 647	Willcets John.....	pt 2		9	M F & owner	4
J 648	Weir Robert.....	11		9	M F & owner	2

PART 2.—Persons entitled to vote at Municipal Elections ONLY.

1	Anderson William.....	15	95	Belmore	Owner	17
12	Abrams Thomas.....	pt 7		O	Owner	5
89	Benton Mrs.....	pt 19		9	Owner	2
151	Baker Conrad.....	9	10 11 49	Belmore	Owner	5
75	Campbell Robert.....	pt 15		12	Owner	6
513	Cameron M O.....	6	pt 17	11	Owner	19
131	Edie Mrs.....	16		10	Owner	2
152	Fritogle Mrs.....	5		12	Owner	2
219	Gilpin Thomas.....	S 1/2	0	10	Owner	6
558	Higgins Robert.....	pt 17		12	Owner	2
220	Harmston Andrew.....	7		Belmore	Owner	5
337	Lloyd Henry.....	16		Belmore	Owner	5
338	Linnett Patrick.....	pt 1		12	Owner	5
150	Minley James.....	4	5	C	Owner	2
373	McLean Donald.....	12		12	Tenant	6
375	McGlyn Patrick.....	pt 15		12	Owner	6
391	Metcalf John.....	9	10	10	F S	6
393	Marshall John J.....	1	●	10	F S	5
394	Marshall William H.....	1		10	F S	5
397	Miller William.....	pt 8	9	C	Owner	5
399	McBride Francis.....	pt 11		9	Owner	12
515	Piper Mrs.....	11		10	Owner	6
516	Piper John.....	11		10	F S	6
561	Ritchie John.....	pt 8		12	Owner	2
548	Taylor James.....	N	pt 12	9	Owner	2
541	Woods Dr.....	16		11.	Owner	8

PART 3.—Persons entitled to vote at Elections to the Legislative Assembly ONLY.

291	Irwin F W.....	1		O	M F	5
320	Karr William.....	5		12	M F	5
648	Wallace James.....	8 1/2	15	11	M F	6

Total number of persons qualified to serve on Juries, Two Hundred and eighty-one, (281).

Certified Correct. JOHN BURGESS.

No. of Voters in the foregoing List:

Sub-Division No. 1.....	Part 1—116.....	Part 2—36.....	Part 3—10.....
Sub-Division No. 2.....	" 127.....	" 84.....	" 14.....
Sub-Division No. 3.....	" 143.....	" 20.....	" 7.....
Sub-Division No. 4.....	" 124.....	" 26.....	" 8.....

510 118 84

116  
34  
660

