M. S. BROWN & Co., Wholesale and Retail Jewellers.
128 & 130 GRANVILLE ST.
Manufacturing Jewellers, Silversmiths & Electro Platers.

EQUITABLE LIFE ASSURANCE SOCIETY
Of the United States.

JANUARY 1, 1894.

Assets	$169,056,396
Reserve Fund (4% Standard) and all other Liabilities	136,689,646
Surplus	32,366,750
	$169,056,396
Income	$ 42,022,605
New Assurance	205,280,227
Outstanding Assurance	972,582,577

HENRY B. HYDE, PRESIDENT. JAMES W. ALEXANDER, V. P.

SIX PER CENT. INVESTMENTS.

TWENTY YEAR ENDOWMENTS MATURING IN 1894.

No.	Amount.	Total amount paid by policy-holders in premiums.	Cash return to policy-holders at maturity.
88,256	10,000	$9,536 00	$15,624 29
88,692	2,000	1,958 80	3,187 82
91,668	5,000	5,354 00	8,614 10
93,561	5,000	4,949 00	8,037 50

B. A. FIELDING, Manager for the Maritime Provinces,
Office: Queen Building, Hollis Street, Halifax N. S.
W. B. KELLOGG, Cashier.

Pants to Order:
$3.00 to $4.75.
Suits to Order:
$12.00 to $18.00.

CLAYTON & SONS,
—Tailors,—
JACOB STREET, - - - HALIFAX.

JAS. HALLIDAY, Importer of Fine Woollens, MERCHANT TAILOR, 229 BARRINGTON STREET.

Books, Stationery, **KNIGHT & CO.,** Artists' Materials, &c.
125 GRANVILLE ST., HALIFAX. *See Margin lines.*

LEYDON & MacINTOSH, CUSTOM TAILORS,
160 Granville St., Halifax, N. S.

MILLER BROS.,

116 & 118 Granville St., HALIFAX, N. S.

AGENTS FOR THE BEST

Pianos and Organs,

PIANOS :

The Karn,
Evans Bros.,
Ivers & Pond,
Etc.

THE CELEBRATED

Karn Organs,

Now admitted to be the leading Organ in Canada.



Sewing Machines.

The New Raymond,
The New Williams,
The Wheeler and Wilson.

PIANOS AND ORGANS TUNED AND REPAIRED.

Sewing Machines Repaired.

TELEPHONE 738.

Dec. 1985

Carriage Stock, Hardware, Tea, &c.,

—ALSO—

FISHING SUPPLIES,

—INCLUDING—

SCOTCH AND AMERICAN

Sheets and Nets,

COTTON SEINE NETTING,
MULLET AND ENGLISH NETTING.

A. J. GRANT & CO.,

65 Upper Water Street,

HEAD O'CONNOR'S WHARF, - - - HALIFAX, N. S.

"Luck in Odd Numbers."

7 FACTS WORTH REMEMBERING.

The MUTUAL LIFE INSURANCE CO'Y of NEW YORK

—IS THE—

1. **Oldest** active Life Company in America.

1843—51 YEARS—1894.

2. **Largest** Life Company in the World.
3. **Strongest** financial institution in the World (assets, January, 1894, $186,000,000).
4. **Safest,**
5. **Cheapest,** and } Company in which to insure your Life.
6. **Best,**
7. **Assets** and **Surplus** belong to the **Insured.**

A combination of advantages: AGE, FINANCIAL STRENGTH, ABSOLUTE SECURITY, CHEAPEST INSURANCE. It has them all.

J. A. JOHNSON, General Agent,

87 Hollis Street, - HALIFAX, N. S.

Nova Scotia Furnishing Co., Ltd.

SUCCESSORS TO

A. STEPHEN & SON.

—MANUFACTURERS OF—

FURNITURE.

The Leading House in the Maritime Provinces for

Parlor and Chamber Suites,

Chairs, Spring Beds, Mattrasses, &c.

CARPETS.

Oilcloth, Linoleum, Rugs, Matting,

CURTAINS, WINDOW BLINDS,
CURTAIN POLES, &C.

→* Our New Warerooms, *←

72 TO 76 BARRINGTON STREET,

To be opened in SEPTEMBER, will be the

LARGEST and FINEST

Furniture and Carpet Warehouse in the Dominion.

McALPINE'S

HALIFAX

CITY DIRECTORY,

For 1894-95.

CONTAINING AN

Alphabetical Directory,

Street Directory,

Directory of Dartmouth

WITH AN ADVERTISERS AND SUBSCRIBERS

BUSINESS DIRECTORY

OF

HALIFAX AND DARTMOUTH.

AND AN

APPENDIX

GIVING VALUABLE INFORMATION.

SEE INDEXES, PAGES 9 TO 14.

PUBLISHED BY D. McALPINE & SONS.

HALIFAX, N. S., and ST. JOHN, N. B.

PRINTED BY THE NOVA SCOTIA PRINTING COMPANY.

S. R. FOSTER & SON,

MANUFACTURERS OF WIRE NAILS.

STEEL AND IRON CUT NAILS

AND SPIKES, TACKS, BRADS,
SHOE NAILS, HUNGARIAN NAILS, &c.

ST. JOHN, N. B.

Telephone 393.

T. F. COURTNEY,

DIRECT IMPORTER

—AND DEALER IN—

Fine Groceries,

PROVISIONS, GREEN AND DRIED FRUITS, ETC., ETC.

CORNER BRUNSWICK AND JACOB STREETS,

HALIFAX, N. S.

DAVID ROCHE,

House, Ship and Ornamental Painter,

IMPORTER AND DEALER IN

Plate, Ground, Colored and Ornamental Glass.
Paints, Oils, Stains, Varnishes, etc.

234 and 236 ARGYLE STREET, HALIFAX.

PREFACE.

AS in the past, the publishers of this work have taken every precaution to make the Halifax City Directory for 1894-95 as complete and reliable as possible, and while we know there are errors and omissions, we think, when it is taken into consideration the amount of detail we have to go through in so short a time, it should be considered very correct. We are well aware of the fact that we will be accused of making errors when such is not the case. The number of changes during this year has been more than usual, hence the names of the same parties will be found to have different addresses, also different occupations in the different parts of the Directory.

While we are very anxious to have errors or omissions pointed out to us, and will feel very thankful for such, we trust the parties will be very careful to ascertain before wasting our time or endeavoring to injure our reputation, that it is not their own want of knowledge of the spelling of the name, or from some of the many other causes, they imagine that we are in error.

The book will be found to be much better bound this year than previously.

To the supporters of this work the publishers return their sincere thanks.

D. McALPINE & SONS.

DAVID ROCHE,

—IMPORTER AND DEALER IN—

ENGLISH and AMERICAN SANITARY and INGRAIN

Paper Hangings and Decorations.

JAMES ROUE,

MANUFACTURER OF

Ginger Ale, Lemonade, Ginger Beer, &c.,

—ALSO—

SPARKLING AND STILL LITHIA WATER.

—AGENT FOR—

WHEATLEY'S Hop Bitter Ale. Non-intoxicating.

ADDRESS: **JAMES ROUE,**

Wood's Wharf, HALIFAX, N. S.

JOHN TOBIN & CO.,

West India Goods,

Groceries,

Breadstuffs,

Provisions.

WHOLESALE.

15 to 21 Upper Water Street, - HALIFAX, N. S.

The W. H. JOHNSON CO'Y, Ltd.,



Have Purchased and Removed to

157 GRANVILLE STREET,

(Cor. Buckingham),

Where the Finest Stock of

Pianos

AND

Organs

In Canada is kept.

CASH OR EASY PAYMENTS.

CONTENTS.

	PAGE
Academy of Musi	626
Academy of the Sacred Heart	606
Acadia Fire Insurance Co	626
Acadia Powder Company	626
Acadia Sugar Refining Co	625
Agriculture	591
Advertisements, Index to	11
Alphabetical Directory of Halifax	49
Appendix	587
Art Club	628
Banks in Halifax	604
Barristers' Society, N S	616
Benefit Building Society	617
Benevolent Societies	622
Bible Society, N. S	614
B. American Book & Tract Society	614
Board of Home Missions	611
Board of Foreign Missions	612
Board of Trade	632
Botanical Club	629
Business Directory of Halifax and Dartmouth	17
Cabinet of the Dominion Legislature	588
Cab Tariff	639
Canada Atlantic & Plant S. S. Co	626
Canada & Newfoundland S. S. Co	626
Catholic Mutual Benefit Assoc	623
Charitable Institutions	609
Charitable Irish Society	616
Chebucto A. A. Club	629
Chebucto Marine Railway Co	625
Chemists and Druggists	630
Christ Church Y. M. Soc., Dartmth	615
Church of England Institute	611
Church Endowment Fund	612
City Club	627
City Prison Officers	641
Clubs	627
Coal Measurers	641
Colonial & Continental Ch. Society	611
Commercial Traveller's Association	627
Companies	624
Consuls and Consular Agents	595
Consumers Cordage Co	626
Contents	9
Coopers Union	623

—DAVID ROCHE. | Plate Glass of all sizes in stock.—

234 and 236 ARGYLE STREET.

DAVID ROCHE. | **Plate Glass of all sizes in stock.**
—234 and 236 ARGYLE ST.—

	PAGE
Courts of Law and Probate	596
Court of Divorce	596
Crescent A. A. Association	629
Crown Lands, N. S.	591
Customs Department	632
Dalhousie Athletic Club	628
Dalhousie College and University	607
Dartmouth Alphabetical Directory	482a
Dartmouth City Government	643
Dartmouth Ferry Com	627
Deaf and Dumb Institution	609
Diocesan Synod of N. S.	611
Direct U. S. Cable Co.	624
Dominion Paint Co.	626
Dominion of Canada	588
Dominion Temp Alliance	621
Eastern Assurance Co.	625
Eastern Canada S. & L. Co.	625
Eastern Trust Co.	625
Educational Department in N. S.	606
Education Department of N. S.	592
Excise Duties	631
Executive Council of N. S.	590
Evangelical Alliance	613
Fairview Cemetery Co	626
Finance Department Dom. in N. S.	590
Fire Alarm Telegraph	642
Fire Department of Halifax	641
Fire Wardens and Com	640
Form of Affidavit	596
Foresters, Independent Order of	619
Good Templars	621
Governor Gen. & Lieut-Governors	588
Great Britain and Ireland	587
Halifax City Government	640
Halifax City Works, Board of Commissioners	640
Halifax County Academy	608
Halifax Club	627
Halifax Dispensary	610
Halifax Gas Light Co.	624
Halifax Infants' Home	610
Halifax Ill. & Motor Co	625
Halifax Protestant Indus. School	609
Halifax Ladies College	608
Halifax School for the Blind	609
Halifax Street Directory	483
Halifax Typo Union	624
Halifax Fire Ins Co.	626
Halifax Garrison Artillery	594
Halifax Battalion Rifles	594
Halifax Battalion 66th	594
Historical Society, N. S.	617
Home for the Aged	610
Hospital for Insane	592
House of Assembly of Nova Scotia	591
House of Commons of Canada	589
Immigration Dept. in N. S.	590
Index to Streets	481
Index to Wharves	15
Inland Revenue Department	631
Intercolonial Railway Department	590
Irish Parliament Fund	622
Justices of the Peace	635
Knights of Pythias	624
Knights Templar	620
Laborers Union	617
Lady Aberdeen's Society	623
La Salle Academy	606
La Salle Literary Union	624
Law and Justice Department	506
Lawn Tennis Club, (south end)	629
Legislative Council of N. S.	590
Libraries	606
Lloyd's Agents	595
Lorne Amateur Club	628
Mails, Arrivals and Departures	597
Mail Matter, Classification of	598
Manchester Unity, I. O. O. F.	619
Marine Dept in N S.	590
Marine Engineers Association	628
Maritime Unity, I. O. O. F.	618
Maritime Press Assoc.	624
Maritime Provinces A. A. Assoc.	630
Masonic	619
Merchants Central Association	624
Metal Workers Union	622
Merchants Private Signals	637
Methodist City Mission	614
Mission to deep Sea Fishermen	617
Money Order Office	602
Natural Science Institute, N. S.	618
Navy, The	594
Newspapers	606
North British Society	616
North End City Mission	613
Nova Scotia Power Co.	624
N. S. Marine Ins Co	625
Nova Scotia Mining Assoc.	616
N.S. Sunday School Assoc.	615
N S Sunday School Con.	615
Nova Scotia Poultry Association	618
Nova Scotia Royal Yacht Squadron	627
Officers & Offices Dom Government	590
Odd Fellows, Independent Order of	618
Orange Lodge of N. S.	620
Orpheus Club	630
Parliament of Canada	589
Pilot Commissioners	627
Police Department	641
Polling Places	633
Poors' Asylum	592
Poors' Association	609
Post Office Letter Delivery	601
Post Office Dept. in N S.	597
Post Office Street Letter Boxes	601
Postage (foreign) Table	602
Postage (parcels)	600

DAVID ROCHE. | **ORNAMENTAL LETTERING.**
—236 ARGYLE STREET.—

— DAVID ROCHE, | PLATE GLASS of all sizes in stock. —
234 and 236 ARGYLE STREET.

	PAGE
Postage Principal Rates of	599
Preface	7
Prevention of Cruelty to Animals	617
Privy Council of Canada	588
Prohibition Association	616
Protestant Orphans Home	610
Province of Nova Scotia	590
Province of N. B.	589
Province of P. E. I	589
Provincial Government offices and Officers in Nova Scotia	591
Provincial Rifle Association	591
Provincial Secretary's Office	594
Provincial Synod of Canada	612
Public Works & Mines, N. S	591
Queen and Royal Family	587
Red Cap Snow Shoe Club	628
Religious Associations	611
Royal Princes and Princesses	587
Sabbath School Association	615
Salt & Grain Measurers	641
School Board of Commissioners	608
Scottish Clans	629
Scottish Rite A and A in N S	620
Seamen's Friend Society	610
Senate of Canada	589
Signal Service	636
Societies	616
Sons of Temperance	621
Staff of the Army in N. S	593
Starr Manufacturing Co	625
St. Andrew, Brotherhood of	612
St. Andrew's Institute	615
St. Joseph's Catechistical Society	626
St. Mary's Y. M. T. A. & B. Soc.	622
St Mary's T. A. & B. S. Band	624
St. Paul's Alms House of Industry	610
St. Patrick's Benevolent Society	622
St. Patrick's Juvenile T. A. & B. Soc.	622
St. Patrick's Band	624
St. Peter's C. T. A. & B. Soc	622
St. George's Society	616
St. George's Benefit Society, C of E.	613
Strait of Canso Marine Railway	625
Studley Quoit Club	628
Supreme Court Judicature	596
Tennis Club	629
Temperance	621
Theological Hall	608
Thornsby Atheletic Assoc	628
Turtle Grove Recreation Club	629
Truckmen, Rates for	639
Union Protection Fire Company	641
Union Engine Company	641
United Workmen, A. O	623
U. S. Direct Cable Co	624
Veteran Firemen's Assoc	616
Vice Admiralty and Prize Jurisdiction Court	596
Victoria General Hospital	593
Wanderer's A. A. Club	622
Wards	632
Weighers and Measurers	641
Western Union Telegraph Co	627
W. C. T. Union	622
Wharves in Halifax	15
Women's Auxiliary C. of E. Inst	611
Woman's Christian Association	613
Woman's Foreign Mission Society	613
Young Men's Christian Association	613
Y. M. L. A. Dramatic Class	623
Young Men's Wesleyan Institute	614
Young Men's Literary Association	628
Young Women's Home	613

INDEX TO ADVERTISEMENTS.

	PAGE
Acadia Fire Ins Co	51
Albion Hotel	29
Albro J E, manuf agent	51
Allan S S Co	*back cover*
Allen T C & Co, stationers	*mar lines*
Allison E P, barrister	53
Anderson W C, grocer	55
Apothecaries Hall	431
Archibald J L, grocer	57
Austen Bros, mill snpplies	59
Baldwin & Co, china, glass	61
Barnstead & Sutherland	*marg lines*
Barrett Fredk N, furniture	63
Bauld, Gibson & Co, com merchants	65
Bayer John H A, mer tailor	67
Bayley & Murphy, photo	*marg lines*
Beazley W & H, divers	66
Belchers Almanac	63
Bell Alfred J, insurance	68
Bentley & Layton, victuallers	71
Billman, Chisholm & Co, grocers	70
Black Bros & Co, hardware	72
Black & Flinn, com merchants	73
Boak Geo E & Co, W I merchants	75
Boak H W C, barrister	75
Bond Alex, milk dealer	76
Borden, Ritchie, Parker & Chisholm	77
Boreham M A, boots and shoes	77
Borton John, plumber	79
Bowes J & Sons, printers	*mar lines* 80
Bowes John, printer	*marg lines* 81
Braine R T, dry goods	83

DAVID ROCHE, 236 Argyle St. | Graining Tools.

DAVID ROCHE, - PLATE GLASS OF ALL SIZES IN STOCK.
——234 and 236 ARGYLE ST.——

	PAGE
British Am book and tract society	85
Brown Bros & Co, druggists	87
Brown Chas, express	87
Brown & Horton, builders	87
Brown M S & Co, jewellers....*lines F C*	
Brown & Webb, druggists	89
Brownley J J, tinsmith	90
Brunning A H, dry goods	90
Buckley A H, druggist	91
Buckley Bros, druggists	93
Burns & Co, mantles	95
Busch Henry F, architect	96
Butler Edw A, sparmaker	96
Cable (Direct) U S Co	152
Cabot W H, dry goods	99
Cameron H W, druggist	100
Campbell D H, grocer	101
Canada Atlantic & Plant S S Co	103
Canada & Newfoundland S S Co	104
Canadian Express Co	102
City Steam Laundry....*side lines*	
Clayton & Sons, clothiers....*front cover*	
Cleverdon W H, watchmaker	117
Cluney Andrew, barrister	116
Cogswell A C & Son, dentists,..*mar line*	
Colwell Bros, gents furnishings	119
Confederation Life Association	120
Condon D J, tailor	121
Congdon & Notting, barristers	120
Connollys Book Store ....*side lines*	
Connors Thomas P, custom tailor	122
Conroy M, dry goods	123
Conroy Miss M T, dry goods	123
Corbett F D & Co, s s agents	126
Cornelius Julius, jeweller	127
Courtney T F, grocer	6
Cragg Bros & Co, hardware ..*marg lines*	
Crease Edward W, grocer	131
Creighton & Marshall, stationers	132
Crowe R W, barrister	135
Crowe Wm, fancy goods	134
Crowell M O, hardware	134
Cullen Geo M & Co, painters	135
Cunard S & Co, S S agents....*back cover*	
Cunningnam Bros, binders	137
Cutlip Geo H, painter, etc	139
Davidson Bros, grocers	140
Davidson Ezra, stoves, etc	141
Davison J M, barrister	141
Davison John & Son, lumber	142
Davies Alfred, carpenter	142
Davies Charles W, bell hanger	143
Davies William, clothier	143
Dempster Jas & Co, planing mill	147
DeWolf T A S & Son, ship brokers	149
Dickison & Co, com merchants	150
Dillon Bros, grocers	151
Direct U S Cable Co	152
Dominion Coal Co	153
Donovan W H, mineral waters	155
Downey Albert, gents furnishings	156
Downie & Larsen, boots and shoes.. *inside back cover*	
Doyle M N, barrister	157
Drake F W, watchmaker	158
Drysdale & McInnes, barristers	159
Duffus John, insurance	160
Duffus William, insurance	372
Duggan J & Sons, auctioneers	161
Dumaresq J C, architect.....*marg lines*	
Eastern Assurance Co	165
Egan Thomas A, gunmaker	28
Elliot Edward, architect	166
Elliot F C, gents furnishings	166
Elliot Freeman, gents furnishings	167
Ennis E P, dentist .....*mar lines*	
Erb Ephraim & Co, millers agents	169
Equitable Life Assu Soc ....*front cover*	
Farmers Hotel	203
Farquhar, Forrest & Co, bankers, &c	170
Faulkner Daniel, boots and shoes	172
Federal Life Assurance Co	173
Fielding George H, barrister	174
Fielding B A, insurance.....*front cover*	
Fluck George H, dentist .....*mar lines*	
Forbes Manufacturing Co	181
Fortune J E, boots and shoes	182
Foster & Foster, barristers	183
Foster S R & Son, tack manuf	6
Francis T H & W T, auctioneers	185
Frazee J C P, com college	186
Freeman Bros, builders	187
Fuller H H & Co, hardware	189
Gass J A & Son, grocers, &c	190
Gates W & A, pianos and music	191
Gordon & Keith, furn and furnishings	197
Grace & Gastonguay, wines, &c	199
Grant A J & Co, hardware	3
Grant Alex, lumber	200
Grant Bros, Albion Hotel	29
Grant J Duncan, hay and feed	201
Gray B G, barrister	202
Gray Harry, Farmer's Hotel	203
Greer George M insurance	205
Griffin John P, books and stationery	205
Griffin & Keltie, marble works	206
Gunning & Co, com merchants	207
Halifax Book Bindery	137
Halifax Business College	209
Halifax Commercial College	210
Halifax Confectionery & Baking Co	208
Halifax Fire Insurance Co	209
Halifax Hotel	227
Halifax Steam Laundry	437
Halliday Jas, mercht tailor ..*marg lines*	
Hancock J A, china, glass	212
Hanifen P J, tailor	213
Hanright & MacKinnon, barristers	215
Harris George J, plumber, &c	216
Harris, Henry & Cahan, barristers	217
Hart Levi & Son, W I merchant	219
Hattie & Mylius, chemists	221

DAVID ROCHE, 236 Argyle St. | GOLD LEAF.

DAVID ROCHE, PLATE GLASS OF ALL SIZES IN STOCK.
— 234 & 236 ARGYLE STREET. —

PAGE

Heckman J W, boots and shoes.... 223
Hessian & Divine, fruit..... 225
Higgins L & Co, boots and shoes.... 226
Hesslein H & Sons, Halifax Hotel.. 227
Hill Owen P, tailor 228
Hillis James & Son, stoves 229
Hirschfeld & Currie, pork dealers 230
Hoare A M, mgr Knowles....*marg lines*
Hobrecker A, tobacconist..... 231
Holland J H, window blinds..... 232
Hopgood Wm J, grocer..... 234
Howell W W & Co, machinists 237
Hubeley & Fisher, boots and shoes.. 236
Hubley J K, dye works .. ..*mar lines*
Huestis Rev S F .....*mar lines*
Huestis M B, insurance 173
Huggins Chas E, druggist..... 238
Huggins W H, barrister..... 238
Hutchison Albert, ice dealer..... 241
Imperial Oil Co..... 241
Irwin & Sons, druggists..... 243
Isnor W H, livery stable 245
Johnson J A, insurance..... 3
Johnson T C & Sons, watchmakers.. 249
Johnson W H Co, ltd, pianos ....*opp 8*
Jones James C, paper..... 251
Kane, Flett & Co, dry goods 253
Kelly J F, harness 257
Kennedy W Y, dry goods..... 258
Kenny & Co, dry goods..... 259
King & Barss, barristers 261
King David & Co, plumbers, &c.*mar lines*
Knight & Co, stationers.....*lines cover*
Knight & Munro, harness 262
Knowles' Bookstore ....*mar lines* 263
Lamphier A, carriage manuf..... 265
Lane Chas S, hats and caps..... 265
LaSalle Academy 267
Lavers George E, insurance..... 268
Lawson, Harrington & Co, com mer. 269
Leaman J A & Co, victuallers..... 271
LeBon Marche, millinery.....*mar lines*
Lepine R T, watchmaker.....*mar lines*
Levy & Michaels, jewellers, wholesale 273
Leydon & MacIntosh, tailors.*front cover*
Liverpool & London & Globe, ins.... 275
Logan, M D, druggist..... 276
London Drug Store .....
London Rubber Stamp Co..... 277
Longard Bros, machinist, &c..... 277
Longley & Wallace, barristers..... 278
Longueil & Co, plumbers 279
Loup Chas & Co, watchmakers 279
Lorne House, J S Lomas, prop.... 278
Lyons, Mellish & Tobin, barristers.. 282
Mabee W D, blind manuf.. 283
Mahon Bros, dry goods..*mar lines* & 285
Major Thos & Sons, grocers 284
Maling Wm A & Co, victuallers.... 285
Manchester, Robertson & Allison, St John, N B..... ..Gilt *on back*

PAGE

Manley, Alfred, insurance 286
Manuel J D, victualler..... 287
Manufacturers Life Ins Co..... 289
Marr F A, prop LeBon Marche *mar lines*
Marr & Rissey, builders..... 288
Martin R & Co, harness..... 291
Martin, Young & Co, painters..... 293
Maxwell E & Son, merchant tailors. 292
McAlpine D & Sons, props Directory 294
MacAlpine J T, bailiff..... 295
MacCoy W F & Son, barristers 297
MacDonald & Co, brass founders, &c. 299
MacDonald John, (late) florist.... 301
Macdonald & Jones, barristers..... 303
McDonald Norman L, tailor ... *line cover*
MacDonald W & J A, barristers.... 304
McEachern Geo A, marble works.. 305
McFatridge Wm, stoves, &c..... 305
MacInnes John & Son, builders 308
Mackinlay A & W, booksellers 313
Mackintosh James C, banker 310
Mackintosh John & H W, builders.. 309
MacKenzie W A, builders..... 312
McLarren Prince D, insurance 314
McLearn Jas & Son, expman, &c, *mrl lns*
McLellan W W, barrister..... 317
McManus A E, mer tailor.....*line cover*
McManus P J, boots & shoes..... 316
McNeil & McNeil, barristers..... 319
Megeney Richard, hides, &c..... 322
Mellish Roland, B A B & T Socy... 85
Merlin Jas C, planing mills... ... 323
Merrill Jas A, dentist.....*marg lines*
Methodist Book Room .....*marg lines*
Miller Bros, pianos, &c..*inside front cvr*
Miller F A, fruit syrups..... 325
Mitchell A L, watchmaker..... 327
Moir Son & Co, bakers..... 329
Moir W & A, iron founders 331
Monaghan Jas & Sons, contractors.. 330
Mooney P C C, barrister 333
Morrison A G, barrister..... 335
Morrison M, confectionery, &c..... 337
Morse J E & Co, teas, &c 336
Mosher Thos A, pork dealer..... 339
Mott J P & Co, spice manufs..*marg lines*
Moseley Robert, paint works 491*a*
Mumford Bros..... 340
Munnis Jas K, mer tailor..... 341
Murdoch's Nephews, dry goods..... 342
Murphy Gold Cure..... 345
Murphy J & M, dry goods..... 344
Mutual Life Ins Co 3
Naylor John, estate agent..... 349
Naylor John B & Son, plumbers.... 349
Neily J B, S S agent 350
Newcombe W R, livery stables 351
New York Life Ins Co..... 351
Newman W H, Jeweller .....*marg lines*
N S Cork Co..... 15
N S Marine Ins Co..... 30

DAVID ROCHE, 236 Argyle St. | PAINTS, OILS.

DAVID ROCHE. | **Plate Glass of all sizes in stock.**
—234 and 236 ARGYLE ST.—

	PAGE
Nickerson Bros, builders	353
North Amer Life Assurance Co	268
Northup & Cossey, woollens, &c	355
Nova Scotia Dairy	76
N S Furnishing Co	4
N S Nursery, florists	*marg lines*
N S Printing Co	645
O'Connor Mrs A, milliner	358
Outhit C W, com merchant	363
Parsons J, barrister	366
Paton J B, insurance	289
Patterson John, boiler maker	367
Pearson, Forbes & Covert, barristers	369
Phelan J F & Son, com merchants	373
Phillips G & T, book binders	644
Phoenix Insurance Co	372
Pickford & Black, S S agents	375
Pond's Laundry	*side lines*
Power & Co, brass founders	377
Provident Savings Life Assur Soc'y	381
Purcell W A, taxidermist	383
Pyke Geo A, grocer, wholesale	382
Queen Insurance Co	384
Reardon F, painter, &c	387
Redden A W & Co, boots and shoes	386
Reilly & Son, plumbers, &c	388
Rent George, kitchen furnishings	388
Revere House, C E Rogers, prop	388
Reynolds F H, gents' furnishings	389
Richards J J, grocer	391
Roberts, Simpson & Co, com merchs	393
Robertson C H & Co, china, glass, &c	393
Robertson Chas, com merchant	392
Robson Chas & Co, dry goods	395
Roche David, painter	*mar lines & 394*
Roche Wm, coal	395
Rogers C E, Revere House	388
Ross, Sedgewick & MacKay	399
Roue James, aerated waters	8
Royal Insurance Co	400
Royal Pulp & Paper Co	16
Royal Mail S S Co	*back cover*
Ruggles St Clair, tailor	401
Sanford Geo A & Sons, marble wks	404
Sarre N & Sons, tobacconists	404
Schulze C G, watchmaker	407
Schon Wm, Ungar's Laundry	453
Schwartz W H & Sons, coffee, &c	407
Scovil & Page, clothiers	409
Shannon & Bligh, barristers	411
Shatford Bros, com merchants	411
Shortt Alf, insurance agent	414
Silver John & Co, dry goods	414
Silver & Payzant, barristers	414
Silver W & C, dry goods, &c	415
Silverthorne J D, grocer	416
Simson Bros & Co, druggists	417
Skinner A E, tailor	419
Smith Bros, dry goods	420
Smith C H, stationer	420
Smith G M & Co, dry gds	*mar lines* 422
Smith J Godfrey, druggist	423
Smith & Power, dry goods	424
Smith W C, merchant tailor	425
Snow John & Son, undertakers	426
Spain Bros, livery stables	427
Stairs Wm Son & Morrow	428
Stanford Robert, merchant tailor	429
Starr John, Son & Co, hardware &c	430
Starr Mfg Co, Dartmouth	430
Stephen A & Son, furniture	4
Sterns Geo A, druggist	431
Stevens F C, N S Cork Co	14
Street B G, dyer & scourer	*mar lines*
Sutherland Wm W, laundry	437
Sweet R J, teas, sugars, &c	438
Swenerton B, millers agent	439
Tait Wm M, nursery	439
Taylor John & Co, W I merchants	441
Taylor J E M, painter, &c	441
Taylor Wm & Co, boots and shoes	443
Temperance & Gen Life Assur Co	286
Tobin John & Co, grocers	8
Tremaine H S, architect	448
Tremaine F J, barrister	448
Tully H C & Son, coal	451
Twining J T & Son, insurance	451
Twining Russell, insurance	451
Ungar's Laundry	453
U S Direct Cable Co	152
Vinecove J L, painter	455
Walsh William W, barrister	461
Ward H W, insurance	461
Webster, Smith & Co, China, &c	465
Western Union Tel Co	466
Whelan & Ferguson, mineral waters	467
Whiston David H, jeweller	468
Whiston S E, business college	468
Whitman Alfred, barrister	471
Williston H L, victualler	473
Wilson J E, stoves	475
Wood Bros & Co, dry goods	477
Wood Joseph, S S agent	476
Wood J T, marine insurance	476
Woodbury Drs Bros, dentists	*mar lines*
Wylde Chas J, insurance, &c	275
Young Jas H, tailor	*marginal lines*

DAVID ROCHE,

Painter, Glazier, Paper-Hanger and Decorator,

PLAIN AND ORNAMENTAL LETTERING.

234 & 236 ARGYLE STREET, - HALIFAX, N. S.

NOVA SCOTIA CORK CO.,

13 STARR ST., HALIFAX, N. S.

—ALL KINDS—

Bottle and Jar Corks,

NET AND SEINE FLOATS.

F. C. STEVENS, PROPRIETOR.

DIRECTORY BORROWERS.

MANY are the complaints of those who regularly patronize the Directory that they are bored so much by borrowers. Not the stranger or private citizen who steps into the office, looks at the Directory, and goes out, but the business men who continually need it for reference, yet are too close-fisted to buy one for themselves. These are the people who carry off your Directory, just for a few minutes, which generally means a FEW DAYS, unless you send for it before; then you have scarcely housed it before some one else comes with the request: "Please lend me your Directory for a few minutes." Perhaps you won't see it again for a WEEK or MORE. Yet this same borrower will tell our solicitor that he has no use for a Directory, he knows everybody and everybody knows him.

WHARVES IN HALIFAX.

Stevens.....commences	1	Lower Waterr.	
Fairbanks, south	" 7	"	
Glace Bay, M. Co,	" 13	"	
Grants	" 21	"	
Dominion	" 33	"	
Hart's North & Suth	" 47	"	
Glace Bay	" 51	"	
MacInnes J & Son	" 63	"	
Stevens	" 75	"	
Allen's	" 81	"	
Lawson's	" 93	"	
West Indies	" 99	"	
Boak's	" 105	"	
Esson's	" 117	"	
Fairbank's north	" 121	"	
Wood & Co's	" 129	"	
Corbett's	" 133	"	
Brown's	" 153	"	
Bendley's	" 157	"	
Jones'	" 163	"	
Nobles'	" 175	"	
Young & Hart's	" 179	"	
West's	" 191	"	
Butler's north	" 197	"	
Mitchell's	" 207	"	
Queen's	" 211	"	
Market	" 215	"	
City	" 217	Lower Water.	
City	" 1	Upper Water.	
Stayner's	" 11	"	
Bennett's	" 21	"	
Power's	" 41	"	
Black's	" 47	"	
Pickford & Black's commences	51	"	
Central	" 57	"	
Ordnance	" 59	"	
McFatridge's	" 61	"	
O'Connor's	" 65	"	
Tobin's	" 71	"	
Commercial	" 79	"	
Cronan's south	" 97	"	
Cronan's north	" 107	"	
Taylor's	" 111	"	
Brookfields'	" 119	"	
Butler's	" 129	"	
Liverpool	" 133	"	
DeWolf's	" 137	"	
DeWolf's north	" 149	"	
West's	" 153	"	
Roche's	" 165	"	
Humphrey's	" 175	"	
Cunard's south	" 189	"	
Cunard's north	" 231	"	
I C R	" 283	"	
Dockyard	" ...		

DAVID ROCHE. | **Stains for Wood.** | **236 Argyle St.**

ROYAL PULP and PAPER CO.,

(Successors to WM. ANGUS & Co.)

Fine News, Book, Writing

—AND—

Colored Papers,

—AND—

CHEMICAL WOOD FIBRE MANUFACTURERS.

STORE :

15 Victoria Square,

MONTREAL—P. Q.

WORKS AND HEAD OFFICE :

EAST ANGUS—P. Q.

—KNIGHT & CO., COMMERCIAL STATIONERS,—
125 GRANVILLE STREET.

HALIFAX AND DARTMOUTH

Advertisers and Subscribers

BUSINESS DIRECTORY.

Agents.

Albro John, manufctrs, 84½ Granville
Andrews C, brewer, 209 Barrington
Armstrong R F, G T R agt, 134 Hollis
Austen Bros, manfs, 114 & 116 Hollis
Austen P G, oil, 133 Upper Water
Billman, Chisholm & Co, shp, 236 Hls
Black Bros & Co, manuf, 49 Up Watr
Boak H W C, estate, 183 Hollis
Book & Tract Society, 117 Granville
Carten C J, ticket, 132 Hollis
Chipman J A & Co, millers, 57 U Wtr
Chipman H L, steamship, 175 Lr Wtr
Clarke H B, dramatic, 94 Granville
Clay Edw M, immigration, R R depot
Corbett F D & Co, S S, 135 Lr Water
Cox J P, millers, Pickfd & Black's wf
Cragg Bros & Co, stoves, &c, 151 and 153 Barrington cor George
Creighton C A, ship, 58 Bedford Row
Cunard & Morrow, General Mining Association of London, 193 to 215 Upper Water
Cunard S & Co, Royal Mail S S Co, 193 to 215 Upper Water
DeWolf T A S & Son, steamship, 135 & 137 Upper Water
Dickison & Co, estate, 43 Sackville
Duggan John & Sons, estate, 2 George
Erb Ephraim & Co, millers, 73 U Wtr
Farquhar, Forrest & Co, house and estate, 173 Hollis
Fraser Jas, manufrs, 58 Bedford Row
Gorham J W & Co, S S, 253 Hollis
Gray B G, house and estate, 91 Hollis
Hall Jas, S S, 72 Bedford Row
Hart W H, 1 Bedford Row
Hobrecker A, manuf, Grnvle cor Dke
Huestis Geo A, real estate, 24 Prince
Jones A G & Co, Dominion Line S S, Jones' wharf
Jones J C, manuf, 146 Lower Water
Lawson, Harrington & Co, scap co'y, Commercial wharf
Leeming Thos & Co, manufacturers, 25 St Peter St, Montreal
Longard Bros, hydrolic hoists, 213 Hollis
MacDonald & Co, felt roofing, 164 to 172 Barrington
McAlpine's D Sons, advertising Granville cor Sackville
McCallum, H M, express, 239 Hollis
McKenzie Hugh D, Intercolonial Coal Mining Co, 44 Bedford Row
McKerron Wm, cstm hse, Ferry whf
Mackintosh J C, S S, 166 Hollis
Miller Bros, sewing machines, 116 & 118 Granville
Morrow M R, Dominion Coal Co, 171 Lower Water
Naylor John, house & estate, 104 Grnvl
Neily J B, S S, Liverpool wharf
Pickford & Black, steamship & genrl, 51 Upper Water
Phelan J F & Son, general, 119 Lwr Water
Philps C S, C P R, 126 Hollis
Roche Wm, coal and S S, 167 U Wtr
Silver John & Co, Oxford mfg Co, 176 & 178 Granville
Smith G M & Co, Butterick's patterns, 119 to 123 Barrington
Starr John Son & Co, ltd, manufs, 2 and 4 Duke
Swenerton B, millers, 73 Up Water
Taylor Jno & Co, S S, Taylor's wharf
White John & Co, stoves, 209 Lr Wtr

DAVID ROCHE, - PLATE GLASS OF ALL SIZES IN STOCK.
——234 and 236 ARGYLE ST.——

—STANDARD BOOKS AND CHEAP BINDING,—
At KNIGHT & CO'S, 125 Granville St.

Wilson J E, stoves, grates, 208 Hollis
Wood Joseph, ship, Central wharf
Wood J T, shipping, 70 Bedford Row
Wylde C, J, powder co, &c, 129 Hollis

Agricultural Implements.

Black & Flinn, Humphrey's wharf, Upper Water
Robinson Chas, 153 Upper Water

Appraisers.

Naylor John, 104 Granville

Anchors & Chains.

Black Bros & Co, 49 Upper Water
Crowell M O, 81 Upper Water
Fuller H H & Co, 41 to 45 Up Water
Grant A J & Co, 63 & 65 Upper Wtr
McFatridge Wm, McFatridge's whrf, Upper Water
Stairs John & Co, 192 & 194 Hollis
Stairs Wm, Son & Morrow, 184 to 190 Lower Water

Architects and Draughtsmen.

Busch Henry F, 60 Bedford Row
Busch W J, 60 Bedford Row
Dumaresq J C, 197 Barrington
Elliot Edward, 58 Bedford Row
Jost Geo H, 170 South
Ruhland J W, 15 Hollis
Tremaine Harris S, 177 Hollis

Artists' Portraits.

Jensen Carl & Co, 29 Jacob

Artists' Materials.

Allen T C & Co, 124 & 126 Granville
Jensen Carl & Co, 29 Jacob
MacKinlay A & W, 137 Granville
Reardon F, 40 & 42 Barrington

Auctioneers.

Clarke R D & Co, 79 & 81 Granville
Duggan Jas & Sons, 2 George
Francis T H & W T, 31 & 33 Duke
Naylor John, 104 Granville

Awnings.

Holland J H, 64 Barrington

Bailiffs.

MacAlpine J T, 60 Bedford Row

Bakers.

Chipman W H, 160½ Gottingen
Farrer L J, 225 Agricola
Halifax Confectionery & Baking Co., ltd, 170 to 174 Upper Water
Hamilton G J & Sons, M Morrison, agt, 151 Granville
Hodge A M, 163 Barrington
Kew John, 247 Grafton
Liswell's, 146 Gottingen and Seymour
Moir, Son & Co, Argyle cor Duke
Scott F J, 63 George & 91 Gottingen
Scriven J J & Sons, 389 & 391 Barrgtn

Baking Powder Manfacturer.

Pearman William M D, 223 Hollis

Banks.

Bank Bitish N Am, 205 & 207 Hollis
Bank of Montreal, 182 Hollis
Bank Nova Scotia 188 & 190 Hollis
Halifax Banking Co, 53 Upper Water
Merchants' Bank, George, cor Hollis
People's Bank, Duke, corner Hollis, Branch 74½ Gottingen
Savings' Bank, 72 & 74 Granville
Union Bank, Hollis, corner Prince branch Dartmouth

Bankers.

Farquhar, Forrest & Co, 173 Hollis
Lowell W L & Co, 165 Hollis
Mackintosh J C, 166 Hollis

Barristers & Notaries Public.

Allison E P, 24 Prince
Bell Francis H, 161 Hollis
Boak H W C, 183 Hollis
Borden, Ritchie, Parker & Chisholm, 119 Hollis
Bulmer John T, 197 Hollis
Cluney Andrew, 3 Prince
Congdon & Notting, 39 Sackville
Crowe R W, 162 Hollis
Davison J M, 16 Prince
Doyle M N, 60 Bedford Row
Drysdale & McInnes, 35 Bedford Row
Eaton & Beckwith, 35 Bedford Row
Fielding Geo H, Barrington cor Duke
Foster & Foster, 3 Prince
Frame & Blackadar, 171 Hollis
Geldert John M, jr, 166 Hollis
Gray B G, Q C, 91 Hollis
Harvright & Mackinnon, 162 Hollis

DAVID ROCHE, | ORNAMENTAL LETTERING,
——236 ARGYLE STREET.——

COMMERCIAL STATIONERY AND PRINTING,

—At KNIGHT & CO'S, 125 Granville St.—

Harrington & Chisholm, 187 Hollis
Harris, Henry & Cahan, 21 George
Huggins W H, 177 Hollis
Hunt J Johnston, 106 Granville
King & Barss, 183 Hollis
Longley & Wallace, 52 Bedford Row
Lyons, Mellish & Tobin, 93 Hollis
MacCoy W F & Son, 45 Sackville
MacDonald & Jones, 45 Sackville
McDonald W & J A, 11 Duke
McLellan W W, 59 Granville
Menger John, 21 George
Mooney P C C, Redden Building
Morrison A G, 50 Sackville
Parsons J, 167 Hollis
Payzant J Y, 95 Hollis
Pearson, Forbes & Covert, 37 Sackvle
Power L G, 166 Hollis
Ritchie George, 21 George
Ritchie Thomas, 21 George
Russell & Ross, 42 Bedford Row
Ross, Sedgewick & McKay, 31 George
Rowlings & Thompson, 43 Sackville
Shannon & Bligh, 42 Bedford Row
Silver & Payzant, 45 Sackville
Smith Geo ge H, 143 Hollis
Smith J A. 3 Prince
Tremaine F J, 143 Hollis
Troop A G, 35 Bedford Row
Walsh Wm W, 162 Hollis
Weston Byron A, 60 Bedford Row
Whitman Alfred, 58 Bedford Row

Base Ball Supplies.

Sarre N & Sons, 27 George

Bell Hangers.

See Locksmiths.

Belting.

Austen Bros, 114 & 116 Hollis
Fuller H H & Co, 41 to 45 Upper Wat

Berlin Wool Dealers.

Crowe William, 133 & 135 Barrington
Kane Flett & Co, 61 Barrington

Billiard Rooms.

St James, R Shepherd 117 Hollis

Biscuit Manufactures.

Halifax Confectionary & Baking Co., ltd, 170 to 174 Upper Water
Hamilton G J & Sons, M Morrison, agent, 151 Granville
Moir Son & Co, Argyle cor Duke

Blacksmiths.

Hawkins Chas A, 1 East Young

Blank Book Manufacturers.

Allen T C & Co, 124 Granville
Creighton & Marshall, Ordnance Sqre
Cunningham Bros, 197 Hollis
Knowles' book store, 95 Granville
MacKinlay A & W, 137 Granville
Phillips G & T, Sackville cor Granville

Blind Manufacturers.

Mabee Wm D, 45 Buckingham
Holland J H, 64 Barrington

Boarding House.

Albro Annie E, 121 South Park

Boiler Makers.

Howell W W & Co, 121 & 123 Lr Wtr
Longard Bros, (hot water,) 213 Hollis
McDonald & Co, 164 to 172 Barringtn
Patterson John, 488 Upper Water
Power & Co, 289 & 291 Barrington

Bolts and Nuts.

Starr Manufacturing Co, Dartmouth

Bookbinders.

Allen T C & Co. 124 Granville
Creighton & Marshall, Ordnance Sqre
Cunningham Bros, 197 Hollis
Knowles' bk store, Granvle, cr George
MacKinlay A & W, 137 Granville
Phillips G & T, Sackville, cor Granvle

Booksellers and Stationers.

Allen T C & Co, 124 Granville
Baptist Book and Tract Soc, 120 Grnv
British American Book and Tract Depository, 115 Granville
Connolley's bk store, George cor Barrgn
Creighton & Marshall, Ordnance Sqre
Gladwin B, 90 Granville
Griffin John P, 17 Jacob
Knowles C W, Granville cor George
Knight & Co, Granville cor Duke
Mackinlay A & W, 137 Granville
Methodist Book Room, 141 Granville
Smith C H, 109 Hollis

Boot and Shoemakers.

Chisholm John, 160 Hollis
Faulkner Daniel 25 Spring Garden rd
Heckman J W, 161 Lower Water
Taylor Robert. Albermarele cor Duke

DAVID ROCHE, 236 Argyle Street. | BLINDS.

— BIBLES, PRAYER BOOKS, HYMN BOOKS,—
At KNIGHT & CO'S, 125 Granville Street.

Boots and Shoes.

Boreham M A, 145 Argyle
Chisholm John, 160 Hollis
Downie & Larsen, 166 Granville
Faulkner Daniel, 25 Spring Garden rd
Fortune J E, 183 Brunswick
Hart H L, 71 Gottingen
Heckman J W, 161 Lower Water
Higgins L & Co, 83 Barrington
Hubley & Fisher, 88 Upper Water
Kennedy W Y, 179 Lower Water
McManus P J, 139 Argyle
Reddan A W & Co, Barrington cor Sackville
Taylor Robt, 140 Albermarle
Taylor Wm & Co, 156 Granville
Thompsen E & A, Barringn cor Duke
Yates Geo S & Sons, 23 George

Boot and Shoe Findings.

Fordham A, 106 Upper Water

Bottlers.

Crosskill J & Son, 22 Granville
Miller Frank A, 88 Gerrish

Box Manufacturers.

Moir Son & Co, Argyle, cor Duke

Brass Founders and Copper Smiths.

Longard Bros, 213 Hollis
Macdonald & Co, 162 to 172 Barringtn
Moir W & A, 210 to 216 Barrington
Power & Co, 291 Barrington
Watson John, 150 Hollis

Brewers.

Dawes & Co, 209 Barrington
Hayward C W & Co, Longard road
Halifax Brewery, 50 & 52 Duke
Keith Alex & Son, 88 to 94 Lr Water
Maritime Brewing & Malting Co, ltd, 243 Hollis
O'Mullin P & J, 16 & 18 Artz lane

Brokers.

Cunard S & Co, S S, 195 Upper Wtr
Dickison & Co, estate, 43 Sackville
DeWolf T A S & Son, ship, 135 U Wtr
Farquhar Forrest & Co, stock and exchange, 173 Hollis
Hart W H, insur & ship, 1 Bedford row
Lowell W L & Co, stock & exchange, 165 Hollis
Mathers I H, ship, Pickford & Black's wharf
Mackintosh Jas C, stock & exchange, 166 Hollis
Naylor John, estate, 104 Granville
Neily J B, ship, Liverpool wharf
Pickford & Black, ship, 51 Upp Wtr
Tucker E D, merc'ndise, 3 Bedfd Row

Builders and Contractors.

Brookfield S M, 70 Granville
Brown & Horton, 11 Argyle
Cawsey John, 99 Agricola
Davies Alfred, 5 Pleasaut
Dempster Jas & Co, North George
Foster Wm, 6 Lawrence
Freeman Bros, 13 Carleton
Grant Alex, Grant's wharf
Innis Geo S, 167 Hollis
Irons John D, 150 Queen
Keating J T & Co, 25 Hollis
Johnston & Caldwell, 73 Cunard
Keefe M E, O'Connors wharf
Mabee Wm D, 45 Buckingham
Marr & Rissey, 76 Argyle
Mackintosh J and H W, 56 Barrngtn
McInnes J & Son, 59 & 61 Lr Water
Mackenzie W A, 19 Hollis
Monaghan Jas & Son, 230 Gottingen
Nickerson Bros, 31 & 33 Cunard
Ruhland J W, 15 Hollis
Sinfield & Co, 172 Argyle

Building Society.

Nova Scotia Benefit, 95 Hollis

Builders' Materials.

Black & Flinn, Humphrey's wharf, Upper Water
Davison John & Son, North George
Dempster Jas & Co, North George
Freeman Bros, 13 Carleton
Johnston & Caldwell, 73 Cunard
MacInnes John & Son, 59 & 61 Lo Wtr
McKintosh John, and H W 56 Barrng
Merlin J C, 149 Maynard

Business Colleges.

Halifax Business College, J C P Frazee, 119 Hollis
Halifax Commercial College, S E Whiston, 95 Barrington
LaSalle Academy, 182 Pleasant

DAVID ROCHE, 236 Argyle Street, | SHIP PAINTER.

BLANK BOOKS made to order by KNIGHT & CO,
——125 GRANVILLE ST.——

Butter and Cheese Dealers.
Anderson W C, 101 Granville
Archibald J L, 26 Spring Garden road
Bentley & Layton, 37 Argyle
Boutilier A M, 75 Gottingen
Bremner Bros, 261 Barrington
Courtney T F, Brunswick cor Jacob
Crease E W, 147 Argyle
Crowe W E & Co, 79 Gottingen
Davidson Bros, 226 Argyle
Dillon Bros, 80 Sackville
Doyle A L & Co, 181 Lower Water
Drake Wm H, 105 Barrington
Eaton W & Son, 269 Barrington
Forristall R T, Birmingham cor Rotng
Grant J Duncan, 94 Upper Water
Griffin P J, 390 Gottingen
Hamilton & Outhit, 255 Barrington
Hills J E, 4 Lockman
Hopgood Mm J, 30 Spring Garden rd
Hubley A, 56 to 60 Windsor
Hubley Teas & Co, 9 and 11 Bedford row, 82 and 84 Barrington
Leahy James N, Agricola cor West
Leaman J A & Co, 8 to 12 Bedford rw
Major T & Sons, Sp Gar rd cor Queen
Maling G B, Jacob cor Albemarle
Maling W A & Co, 110 Barrington
McDonald R N, Argyle cor Jacob
Mosher T A, Gottingen, cor Gerrish
Mumford Bros, 48 Argyle
Neily J B, Liverpool wharf
Outhit Chas W, 116 & 118 Barrington
Scott J & Co, 180 to 182 Granville
Tobin J & Co, 15 to 19 Upper Water
Whitten & Carroll, 61 Upper Water
Williston H L, Ruggles Market

Cabinetmakers and Upholsterers.
Gordon & Keith, 41 and 45 Barrington
Nova Scotia Furnishing Co, 101 and 103 Barrington

Cable Co's.
C P R Telegraph Co, 191 Hollis
Direct U S Cable Co, 48 Bedford row
W U Telegraph Co, 168 Hollis

Canned Goods.
See also Hermetically Sealed Goods.
Forrest & Co, 28 Bedford row

Carpenters and Builders.
Brookfield S M, 70 Granville
Brown & Horton, 11 Argyle
Cawsey John, 9 9 Agricola
Colp John G, 48 Creighton
Davies Alfred, 5 Pleasant
Foster William, 6 Lawrence
Freeman Bros, 13 Carleton
Grant Alex, Grant's wharf
Innis Geo S, 167 Hollis
Irons John D, 150 Queen
Johnston & Caldwell, 73 Cunard
Keating J T & Co, 25 Hollis
Keefe M E, O'Connor's wharf
Mabee Wm D, 45 Buckingham
MacInnes J & Son, 59 & 61 Lr Water
Mackintosh J & H W, 56 Barrington
Marr & Rissey, 76 Argyle
Mackenzie W A 19 Hollis
Monaghan Jas & Sons, 230 Gottingen
Nickerson Bros, 31 and 33 Cunard

Carpet Dealers and House Furnishings.
Gordon & Keith, 45 Barrington
Nova Scotia Furnishing Co, 101 and 103 Barrington
Silver W & C, George cor Hollis

Carriage Builders and Wheelwrights.
DeWolfe, Son & Co, 79 to 85 West
Lamphier Andrew, 52 and 54 Argyle
Willis Wm W, 117 Brunswick

Carriage Stock Dealers.
Bessonet & Wilson, 54 Granville
Black Bros & Co, 49 Upper Water
Fuller H H & Co, 41 to 45 Up Water
Grant A J & Co, 63 and 65 Up Water
Robinson Chas, 153 Upper Water
Smith Geo E & Co, 79 Upper Water
Stairs John & Co, 192 and 194 Hollis
Stairs W Son & Morrow, 184 to 190 Lower Water
Walsh P, Bedford row cor Cheapside

Chemical Fertilizing Works.
Jack & Bell, Bayer's road

Children's Carriages.
Gordon & Keith, 41 and 43 Barrington
Nova Scotia Furnishing Co, 101 and 103 Barrington

China, Glass and Earthenware.
Baldwin & Co, 225 & 227 Barrington
Bigney Bros, 77 Barrington

DAVID ROCHE, 236 Argyle St. | GOLD LEAF.

—FINE STATIONERY AND FANCY GOODS,—
AT KNIGHT & CO.'S, 125 Granville Street.

Gilmour & Co, 83 Gottingen
Gass J A & Son, 153 and 155 Granville
Hancock John A, 65 Gottingen
Hemsworth P J, 75 Creighton
Robertson C H & Co, 174 Granville
Webster, Smith & Co, 225 Barrington and 172 Granville

Chocolate and Spice Manufrs.

See Coffee and Spices.

Chronometer Raters.

Cogswell R H, 175 Barrington
Cornelius Julius, 99 Granville
Johnson Thos C & Sons, 187 Brrrgtn
Schulze C G, 165 Barrington

Cigar Manufacturers.

Nova Scotia Cigar Co, ltd, 69 to 73 Buckingham

Cigar Stores.

Hobrecker A, Granville cor Duke
Sarre N & Sons, 27 George

Clergymen.

Almon Rev F H, Church of England, 89 Dresden Row
Archbold Rev F H W, Church of England, e s Lemarchant
Borden Rev [illegible], Meth, 102 Agricola
Bullock Rev D. H, Church of England, 76 South
Carmody Very Rev Monsignor, R C, 311 Brunswick
Chute Rev A C, Baptist, 30 Victoria rd
Clark Rev G M, Presbyterian, 203 Pleasant
Courtney Right Rev Fredk, Bishop of Nova Scotia, 24 Tobin
Crawford Rev E P, St Luke's Church, 91 Morris
Currie Rev Jno, Presbyterian, 3 Bland
Daly Rev Thos, Roman Catholic, 85 Russell
Dustan Rev J F, Presbyterian, Grove church manse Gottingen, nth end
Foley Rev Wm, Roman Catholic, St Mary's Glebe, Pleasant
Forrest Rev John, Presbyterian, 22 Tobin
Fowler Rev Thos, Presbyterian, 239 Pleasant
Fraser Rev W M, Presbyterian, 77 Inglis
Gandier Rev Albert, Presbyterian, 97 Pleasant
Gilpin Very Rev Edwin Dean N S Diocese, Church of Eng, 86 Queen
Gordon Rev D M, Presbyterian, 8 Tobin
Gregory Rev T B, Universalist, 103 Victoria road
Hague Rev Dyson, Church of Eng'nd, 35 Spring Garden road
Hall Rev Wm E Baptist, 93 North
Hemmeon Rev J P, Methodist, h King Dartmouth
Hockin Rev Arthur, Methodist, 41 East Young
Huestis Rev S F, Methodist, 315 Brunswick
Hughson Rev James E, Methodist, 212 Robie
Johnston Rev H H, Baptist, 28 John
Johnson Rev D W, Methodist, Datmn
Kempton Rev S B, Bapt, h Qrl, Dartm
Laing Rev Robert, Presbyterian, 15 Church
Lathern Rev John, Methodist, 313 Brunswick
LeMoine Rev N, Church of England, 266 Gottingen
Lund Rev Albert, Methodist, 18 Bowers
McDonald Rev D G, Baptist, 324 Gottingen
McMillan Rev John, Presbyterian, 1 Fawson
MacPherson Rev H H, Presbyterian, 178 Agricola
Moren Rev A, Roman Catholic, Monastry of Good Shepherd
Moriarity Rev J B Roman Catholic, Glebe house Pleasant
Morrison Rev P M, Presbyterian, office 36 Duke h Dartmouth
Murphy Rev Dr E F, Roman Catholic, Glebe house, Pleasant
Murphy Rev Gerald, Roman Catholic, 311 Brunswick
Murray Rev Robert, Presbyterian, "Studley," Coburg road
Neish Rev David, Church of England, 17 Morris
Norman Lee Rev F B N, Church of England, 174 Pleasant
O'Brien Most Rev C, Archbishop of N S 103 Dresden row
Partridge Rev F, Church of England, 43 Cornwallis

—DAVID ROCHE, Decorator, 236 Argyle Street.—

KNIGHT & CO., COMMERCIAL STATIONERS.
— 125 Granville Street. —

Perry Rev I, Church of England, 139 South Park
Philp Rev R R, Baptist, 90 Agricola
Pollok Rev Allan, Presbyterian, 18 Kent
Rogers Rev J A, Methodist, 94 Dresden row
Ruggles Rev J O, Church of England, South cor Church
Saunders Rev E M Baptist. 28 Carltn
Simpson Rev Allan, Presbyterian. 387 Brunswick
Smith Rev J S, Church of England, h Ochterloney, Dartmouth
Smith Rev Richard, Methodist, 11 North Park
Smith Rev T Watson, Methodist, 58 Robie
Stewart Rev Thomas, Presbyterian, h Portland, Dartmouth
Temple Rev R A. Methodist, Bedford
Underwood Rev Chas, Romn Catholic, Dartmouth
Webster Rev F M, Church of Englnd, 256 South
Wilkinson Rev F, Church of England, h Wentworth, Dartmouth
Willis Rev Cuthbert, Church of Eng, 63 Queen
Winfield, J A, evangelist Church of England, h Dartmouth
Wright Rev F H, Methodist, 269½ Brunswick

Clothes Cleaners.

Hubley J K, 566 Upper Water
Ungars Laundry, 68 and 70 Barringtn Street B G, 1 Argyle

Clothes, Second Hand.

See Second Hand Goods.

Clothiers.

Clayton & Sons, 7 to 13 Jacob
Cunningham & Co 162 Granville
Cunningham Wm 186 Granville
Davies Wm, 134 & 136 Argyle
Elliot Freeman, 163 Hollis
Graham A. boys 73 Gottingen
Halliday James. 229 Barrington
Hartling C N 93 Gottingen
Hubley & Fisher 88 Upper Water
Kennedy W Y. 183 Lower Water
Leydon & MacIntosh 169 Granville
McDonald N L, 78 Upper Water
MacIntyre John, 107 Argyle
McManus A E 127 Hollis
Munnis J K Upper Water cor Jacob
Scovil & Page, 157 & 159 Barrington, 89 Gottingen
Silver W & C, George cor Hollis
Skinner A E 149 Granville

Coal Dealers.

Boak G E & Co. West India wharf
Cunard S & Co 229 Upper Water and 33 Lower Water
Dominion Coal Co, ltd M P Morrow, agent, 171 Lower Water
G'ace Bay Mining Co's, 51 Lr Water
Greene Wm H Dartmouth
Intercolonial Coal Mining Co, 44 Bedford Row
Roche Wm, 167 Upper Water
Tully H C & Son, 66 & 68 Kempt road

Coffee & Spice Manufacturers.

Brown & Webb, Duke cor Hollis
Morrison M, 151 Granville
Mott J P & Co, Hollis cor Duke
Schwartz W H & Sons, 204 & 206 Up Water

Commercial Agencies.

See Mercantile Agencies.

Commercial Colleges.

Halifax Business College, J C P Frazee, 119 Hollis
Halifax Commercial College, S E Whiston, 95 Barrington
La Salle Academy, 182 Pleasant

Commission Merchants.

Austin Bros, 116 Hollis
Bauld Gibson & Co, Market Slip
Bentley & Layton, 37 Argyle
Billman Chisholm & Co. 923 Hollis
Black & Flinn, Humphrey's wharf, Up Water
Boak Geo E & Co West India wharf
Boak & Bennett. Lawsons wharf
Bremner Bros. 261 Barrington
Butler Jas & Co, Butler's wharf
Chipman J A & Co 57 Upper Water
Clarke R D & Co. 79 & 81 Granville
Corbett F D & Co. 135 Lower Water
Cox J P. Pickford & Black's wharf
Crowe W E & Co, 79 Gottingen
Cunard S & Co, 199 to 215 Up Water

— DAVID ROCHE, | PLATE GLASS of all sizes in stock. —
234 and 236 ARGYLE STREET.

— STANDARD BOOKS AND CHEAP READING. —
At KNIGHT & CO.'S, 125 Granville Street.

Cunningham & Curren, 71 Up Water
Davidson Bros 226 Argyle
DeWolfe T A S & Son 137 Up Water
Dickison & Co, 43 Sackville
Doyle A L & Co, 181 Lower Water
Duggan Jas & Sons, 2 George
Eaton Watson & Son, 269 Barrington
Francis T H & W T, 31 & 33 Duke
Fraser James, 58 Bedford Row
Fraser Wm J, 253 Hollis
Gorham J W & Co, 251 & 253 Hollis
Grant J Duncan, 94 Upper Water
Gunning & Co, 12 to 18 Upper Water
Gunn A & Co, Campbell Road
Hart Levi & Son, 153 Lower Water
Hart W H, 1 Bedford Row
Hamilton & Outhit, 255 Barrington
Hessian & Devine, 143 Argyle
Jones A G & Co, Jones' wharf
Jones J C, 146 Lower Water
Lawson, Harrington & Co, Com'l whf
Mathers I H, Pickford & Black's whf
McLearn Jas & Son, 219 Barrington
Mitchell C H, Woods' wharf
Mitchell Walter, Woods' wharf
Moore & Moore, 133 Upper Water
Morrison E & Co, Market wharf
Muir Wm & Son, head Market wharf
Musgrave & Co, Phelan's wharf
Morse John E & Co, 77 Upper Water
Mumford Bros, 48 Argyle
Neily J B, Liverpool wharf
Outhit Chas W, 112 to 118 Barrington
Phelan Jas F & Son, 119 Lr Water
Pickford & Black, 51 Upper Water
Pyke Geo A, 59 Upper Water
Roberts, Simpson & Co, Com'l whf
Roche Wm, Roche's wharf, Up Wtr
Ross Hon Wm, 173½ Lower Water
Sanford I S, 46 Argyle
Shatford Bros, 127 Upper Water
Sweet Rufus J, Hollis, cor Duke
Swenerton Benj, 73 Upper Water
Taylor J & Co, Tylr's whf, Up Wtr
Thompson Jas T, Woods' wharf
Tobin John & Co, 15 to 21 Up Wtr
Tucker E D, 3 Bedford Row
Whitman A N, Stevens' wharf
Whitten & Carroll, 61 Upper Water
Wood Joseph, Central wharf
Wylde C J, 129 Hollis

Confectioners.

Brush Geo W, 193 Brunswick
Halifax Baking & Confectionery Co, 170 to 174 Upper Water
Hamilton G J & Sons, M Morrison, agent, 151 Granville
Hessian & Devine, 143 Argyle
Hubeley, Teas & Co, 82 & 84 Bargtn
Hodge A M, 163 Barrington
Mitchell Thos, 25 George
Moir Son & Co, wholesale and retail, 128 Argyle, cor Duke
Morrison M, 151 Granville

Consuls, Foreign.

See Appendix.

Contractors and Builders.

Brookfield S M, 70 Granville
Brown & Horton, 11 Argyle
Cawsey John, 99 Agricola
Colp John G, 48 Creighton
Davis A, 5 Pleasant
Davison John & Son, North George
Dempster Jas & Co, North George
Foster Wm, 6 Lawrence
Freeman Bros, 13 Carleton
Grant Alex, Grant's wharf
Innis Geo S, 167 Hollis
Irons John D, 150 Queen
Johnston & Caldwell, 73 Cunard
Keating J T & Co, 25 Hollis
Keefe M E, O'Connor's wharf
Mabee Wm D, 45 Buckingham
Marr & Rissey, 76 Argyle
McInnes J & Son, 59 and 61 Lr Watr
Mackintosh John & H W, 56 Barrngtn
Mackenzie W A, 19 Hollis
Monaghan Jas & Sons, 250 Gottingen
Nickerson Bros, 33 Cunard

Cordage.

Consumers' Cordage Co, ltd, Dartmth

Cordial and Syrup Manufrs.

Crosskill Jas & Son, 22 Granville
Miller Frank A, 88 Gerrish

Cork Manufacturers.

N S Cork Co, F C Stevens, 13 Starr

Cotton Duck.

Black Bros & Co, 49 Upper Water
Crowell M O, 81 Upper Water
Fuller H H & Co, 41 Upper Water
Grant A J & Co, 63 & 65 Upper Watr
Muir Wm & Son, head Market wharf
Pickford & Black, P & B's wharf
Stairs Wm, Son & Morrow, 184 to 190 Lower Water
Walsh P, Cheapside, cor Bedford row

DAVID ROCHE, 236 Argyle St. | Plain Lettering.

BLANK BOOKS made to order by KNIGHT & CO.,
— 125 GRANVILLE STREET. —

Cotton Mills.

Dominion Cotton Mills Co, (Ltd), Kempt Road

Dairys.

Archibald L R, Dartmouth
Bond Alex, 35 Kaye
Dickey Crofton, 207 Agricola
McDonald Isaac, 240 Lockman
Parker Geo, 99 North

Decorators.

Barry Thos, 79 Dresden Row
Cullen G M & Co, 2 Argyle
Cutlip Geo H, 56 Gottingen
Judge Wm, Cornwallis, cor Gottngn
Harrison Bros, 54 Barrington
Horton W & Son, 25 Sackville
Martin, Young & Co, 295 & 297 Barrington
Reardon F, 40 Barrington
Roche David, 236 Argyle
Taylor J E M, 245 Brunswick
Vinecove J L, 263 Barrington
Walsh T J, jr, 78 & 80 Argyle

Dentists.

Cogswell A C & Son, 105 Hollis
Ennis E P, 125 Barrington
Fluck George H, 122 Hollis
Merrill Jas A, Granville cor George
Stevens F W, 138 Granville
Woodbury Drs Bros, 137 Hollis

Direct Cable Co's.

Direct U S Cable Co, 48 Bedford row

Dining and Oyster Saloons.

See Refreshment and Oyster Saloons.

Distillers.

The MacDougall Distilling Co, 72 and 74 Pleasant

Dressmakers.

See Milliners and Dressmakers.

Divers (Sub-Marine).

Beazley W & H, 41 Bebford row

Dry Goods, Wholesale.

Braine R T, 170 Granville
Kenny & Co, 108 Granville
Kenny T & E, 108 Granville
Kennedy W Y, 183 Lower Water
Murdoch's Nephews, 184 Hollis
Murphy J & M, 17 and 19 Duke
Manchester, Robertson & Allison, St John, N B
Silver John & Co, 176 & 178 Granville
Silver W & C, George cor Hollis
Smith Bros, 150 Granville & 25 Duke

Dry Goods, Retail.

Barnstead & Sutherland, 147 Barrgton
Braine Robert T, 170 Granville
Brunning A H, 154 Granville
Cabot R & Son, 61 Argyle
Cabot W H, 129 and 131 Barrington
Conroy M, Gottingen, cor Cornwallis
Conroy Miss M T, 39 Barrington
Horneman F J, 26½ Spring Garden rd
Kane, Flett & Co, 61 Barrington
Kennedy W Y, 183 Lower Water
LeBou Marche, 57 Barrington
Mahon Bros, 97 to 101 Barrington
Manley Mrs C, 87½ Gottingen
McColl R F, 232 Argyle
McPherson & Freeman, 63 Gottingen
Manchester, Robertson & Allison, St John, N B
Morris F G, 48 West
O'Connor Mrs A, 47 & 49 Barrington
Robson C & Co, 135 Granville
Silver John & Co, 176 & 178 Granville
Silver W & C, George cor Hollis
Smith Geo M & Co, 119 to 123 Barngtn
Smith & Power, 35 and 37 George
Sterns L & Son, Water, Dartmouth
Scanlan M, 57 Duke
Wallace John W, Granville cor Duke
Wood Bros & Co, 109 Granville

Dye Stuffs.

Apothecaries Hall, 7 and 9 George
Brown Bros & Co, Granville cor Buckm
Brown & Webb, Hollis cor Duke
Buckley A H, 49 Spring Garden road
Buckley Bros, 87 and 89 Barrington
Cameron H W, 219½ Brunswick
Hattie & Mylius, 155 Hollis, and 178½ Pleasant
Huggins Chas E, Jacob cor Poplar Gv
Irwin & Sons, 97 and 99 Gottingen and 201 Brunswick
Logan M D, 151 Gottingen
Power Thos M, 215 Lockman cr North and 394 Gottingen
Simson Bros & Co, Pentagon Building
Smith J Godfrey, 147 Hollis

DAVID ROCHE, 236 Argyle St. | PAINTS, OILS.

KNIGHT & CO. | **OFFICE STATIONERY, Etc.**
125 GRANVILLE STREET.

Sterns Geo A, 9 George
Stevens W H, Dartmouth
Taylor Henry A, 69 Barrington

Dyers and Scourers.

Hubeley John K, 566 Upper Water
Street B G, 1 Argyle
Ungar's Laundry, 66 to 70 Barrington

Druggists and Chemists.

Apothecaries Hall, 7 and 9 George
Brown Bros & Co, Granville cor Bekm
Brown & Webb, wholesale, Hollis cor Duke
Buckley A H 49 Spring Garden road
Buckley Bros, 87 and 89 Barrington
Cameron H W, 219½ Brunswick
Hattie & Mylius, 155 Hollis and 178½ Pleasant
Huggins C E, Jacob cor Poplar Grove
Irwin & Sons, 99 Gottingen and 201 Brunswick
Logan M D, 151 Gottingen
Power Thos M, North cor Lockman and 394 Gottingen
Simson Bros & Co, Pentagon Building
Smith J Godfrey, 147 Hollis
Sterns George A, 9 George
Stevens W H, Dartmouth
Taylor H A, 69 Barrington

Electro-Plated Goods.

See Jewellers & Silversmiths.

Electrical Supplies.

Austen Bros, 114 and 116 Hollis
Starr John, Son & Co, 2 and 4 Duke

Engravers.

Brown M S & Co, 128 and 130 Granvle

Express Companies.

American 239 and 241 Hollis
Canadian, 239 and 241 Hollis
Dominion, 126 Hollis

Express Offices.

Canadian American, 239 & 241 Hollis
Brown Charles, 118 Upper Water
McLearn Jas & Son, 217 Barrington

Fancy Goods.

Allen T C & Co, 124 Granville
Bigney Bros, 77 Barrington
Brown M S & Co, 128 and 130 Grnvle
Connolly's Bookstore, Barrington, cor George
Crowe Wm, 133 and 135 Barrington
Gilmour & Co, 83 Gottingen
Hancock J A, 65 Gottingen
Hill Bros, 21 Gottingen
Hobrecker A, 148 Granville
Knowles' C W Granville, cor George
Kane, Flett & Co, 61 Barrington
Logan M D, 151 Gottingen
Mahon Bros, 97 to 101 Barrington
O'Connor Mrs Augustus, 49 Barringtn
Peart R C & Co, 33 George
Sarre N & Sons, 27 George
Smith J Godfrey, 147 Hollis
Stevens W H, Dartmouth

Farm Implements.

See also Hardware Dealers.

Robinson Charles, 153 Upper Water

Feed Dealers.

See Hay and Feed Dealers.

Fertilizers.

Jack & Bell, 165 Hollis

Fishermens' Supplies & Fish Dealers.

Boak & Bennett, Lawson's wharf
Boak Geo E & Co, West India wharf
Butler James & Co, Butler's wharf
DeWolf T A S & Son, 137 Upp Wtr
Doyle A L & Co, 181 Lower Water
Fuller H H & Co, 41 Upper Water
Hart Levi & Son, 153 Lower Water
Lawson Harrington & Co, Coml whrf
Mitchell C H, Wood's wharf
Mitchell G P & Sons, Mitchell's whrf
Mitchell Walter, Wood's wharf
Phelan J F & Son, 119 Lower Water
Ross Wm, 173½ Lower Water
West J T & A W, West's wharf
Wilson Alex & Son, 17 South Hollis
Whitman A N, Steven's wharf

Fishing Tackle & Fly Dealers

Egan T J, 177 Lower Water
Purcell W A, 22 Barrington
Sarre N & Sons, 27 George

Florists.

See also Nurserymen.

N S Nursery, James H Harris, mang, 254 Lockman
Tait Wm M, 26 Fenwick

DAVID ROCHE, PLATE GLASS OF ALL SIZES IN STOCK.
— 234 & 236 ARGYLE STREET. —

STANDARD BOOKS IN CHEAP BINDING,
At KNIGHT & CO.'S, 125 Granville Street.

Flour Dealers.

Bauld, Gibson & Co, market slip
Chipman J A & Co, 57 Upper Water
Cox J P, Pickford & Black's wharf
Cunningham & Curren, 71 Up Watrr
Davison John & Son, 18 to 24 North George
Doyle A L & Co, 181 Lower Water
Erb Ephraim & Co, 73 Upper Water
Grant J Duncan, 94 Upper Water
Lawson, Harrington & Co, coml whf
Gunn A & Co, 1 to 7 Campbell road
Moir Son & Co, 128 to 132 Argyle
Morrison E & Co, market wharf
Muir Wm & Son, head market wharf
Neily J B, Liverpool wharf
Roberts, Simpson & Co, Coml wharf
Tobin John & Co, 15 & 17 Upper wtr
Whitten & Carroll, 61 Upper Water

Forwarding.

See Com. Merchants and Agents.

Foundries.

Hillis James & Son , 211 Hollis
Howell W W & Co, 125 Lower Wtr
Longard Bros, 213 Hollis
MacDonald & Co, 162 to 172 Barr'gtn
Moir W & A, 210 to 216 Barrington
Patterson John, 488 to 492 Up Water
Power & Co, 291 Barrington

Fruit Dealers.

Anderson W C, 101 Granville
Archibald J L, 27 Spring Garden rd
Bremner Bros, 261 Barrington
Brush Geo W, 193 Brunswick
Courtney T F, 179 Brunswick
Crease Edward W, 147 Argyle
Dillon Bros, Sackville cor Albermarle
Hessian & Devine, 143 Argyle
Hills John E, 4 Lockman
Hubley Teas & Co, 82 & 84 Barringtn
McDonald R N, Argyle cor Jacob
MacGregor Jas, 215 to 217 Pleasant
Major Thos & Sons, Spg Garden road, cor Queen
Mitchell Thomas, 25 George
Outhit Chas W, 116 & 118 Barrington
Scott J & Co, Granvle cor Bucknghm
Whitten & Carroll, 61 Upper Water

Fur Dealers and Furriers.

Hiseler G A & Co, 80 & 90 Up Water
Lane Charles S, 113 Granville
Philp John H, 82 Upper Water
Ross William, 152 Granville

Furnaces and Ranges.

Cragg Bros & Co, Barrgtn cor George
Davidson Ezra, 50 & 52 Barrington
Hillis James & Son, 211 Hollis
Longard Bros, 213 Hollis
McFatridge W, 224 Hollis
MacDonald & Co, 162 to 172 Borrgtn
Rent George, 31 Barrington
White J & Co, 209 Lower Water
Wilson J E, 206 & 208 Hollis

Furniture Dealers and Manufacturers.

Barrett Frederick N, 34 Brunswick
Francis T H & W T, Duke cor Bargtn
Gordon & Keith, 41 & 43 Barrington
Halifax Furniture Co, 160 to 166 Gftn
N S Furnishing Co, 72 to 76 Barrgtn

Gasfitters and Plumbers.

See Tinsmiths and Plumbers.

Gents' Furnishings.

Brunning A H, 154 Granville
Clayton & Sons, 11 Jacob
Colwell Bros, 123 Hollis
Cunningham & Co, 162 Granville
Cunningham William, 186 Granville
Downey A, Barrgtn cor Buckingham
Elliot Freeman, 163 Hollis
Elliot Foster, 105 Granville
Graham A, 73 Gottingen
Halliday James, 229 Barrington
Hartling C N 93 Gottingen
Hubley & Fisher, 88 Upper Water
Kennedy W Y, 183 Lower Water
Leyden & MacIntosh, 160 Granville
Manchester, Robertson, & Allison, St John, N B
McDonald N L, 78 Upper Water
McManus A E, 131 Hollis
Munnis J K, 114 Upper Water
Reynolds F H, 93 Barrington
Scovil & Page, 157 & 159 Barrington and 89 Gottingen
Silver W & C, George cor Hollis
Stearns L & Sons, Dartmouth

Gold Cure Institute.

Father Murphy's, College street

Gold and Silver Platers.

See Silver and Gold Platers.

DAVID ROCHE, Artists' Materials, 236 Argyle St.

THOMAS J. EGAN,
Gunmaker & Taxidermist,

No. 177 Lower Water St., HALIFAX, N. S.

Gun Material.
Guns and Ammunition.

English and American Double and Single Shot Guns and Rifles, Revolvers, Cartridges, &c. Eley's Cartridge Cases, Caps and Wads, Curtis & Harvey's, Hamilton and Acadia Gunpowder.



Birds and Animals Stuffed.

Moose and Caribou Heads mounted and for Sale.

Hunting Suits and Fishing Tackle.

P. O. Box 145.

Grocers Wholesale.

Bauld, Gibson & Co, Market Slip
Billman, Chisholm & Co, 236 Hollis
Boutilier A M, 75 Gottingen
Bremner Bros., 261 Barrington
Crowe W E & Co, 79 & 81 Gottingen
Cunningham & Curren, 71 Up Water
Davidson Bros, 226 Argyle
Dillon Bros, Albermarle cor Sackville
Doyle A L & Co, 181 Lower Water
Gorham J W & Co, 251 & 253 Hollis
Gunn A & Co, 1 to 7 Campbell road
Lawson, Harrington & Co, Com'l whf
O'Malley Thos, 437 & 439 Barrington
Pyke George A, 59 Upper Water
Richards J J, 9 Upper Water
Schwartz W H & Sons, 204 Up Water
Scott Jas & Co, 180 & 182 Granville
Sweet Rufus J, Hollis cor Duke
Tobin John & Co, 15 to 21 Up Water

Grocers Retail.

Anderson Arthur & Son, 53 Creighton
Anderson W Charles, 101 Granville
Archibald J L, 27 Spring Garden rd
Boutilier A M, 75 Gottingen
Burns James, 249 Agricola
Campbell D H, 47 Argyle
Cawsey W H & Co, 47 West cor John and Willow cor Robie
Chipman W H, 160½ Gottingen
Courtney T F, Brunswick cor Jacob
Courtney John, 155 Bleasant
Crease Edward W, 147 Argyle
Crowe W E & Co, 79 & 81 Gottingen
Dillon Bros, Sackville cor Albermarle
Doyle A L & Co, 181 Lower Water
Drake W H, 105 Barrington
Forristall R T, Birmingham cor Rotbg
Gass J A & Son, 153 & 155 Granville
Gentles T & Co, grocers, Dartmouth
Gough P E, 164 Gottingen
Griffin P J, 390 Gottingen
Hemsworth Thomas, 106 Gottingen
Hessian & Devine, 143 Argyle
Hills John E, 4 Lockman
Hogan John, 62 to 66 Grafton
Hopgood W J, 30 Spring Garden road
Hubley Andrew, 56 to 60 Windsor
Hubley, Teas & Co, 9 to 11 Bedfd rw, & 82 and 84 Barrington
Hubley & Co, 102 Gottingen
Johnston Daniel, 192 Cornwallis
Kennedy Cornelius, 118 Lower Water
Lownds Thos S, 57 Grafton
Leahy James N, Agricola cor West
Lynch Thomas, 89 Gerrish
Major T & Sons, 122 Queen, cor Sprg Garden Road
McDonald Allan, 46 Cornwallis
McDonald Jas, 512 Upper Water
McDonald R N, Argyle cor Jacob
MacGregor Jas, 215 & 217 Pleasant
McNeil J A, Creighton cor Gerrish
McNab Colin, Dartmouth
Milliken Mrs E, 168 Spring Garden rd
Morris F G, 21 & 23 Falkland
O'Malley Thos, 437 & 439 Barrington
O'Neil J P, 166 Argyle
Richards J J, 9 Upper Water
Scott J & Co, Granville cor Buckingm
Silverthorne J D, 53 & 57 Kempt road
Urquhart R & Son, 36 Spring Gar rd
Walker E M, Dartmouth

Gunsmiths.

EGAN THOS. J., 177 Lr Water.
See adv. above.

DAVID ROCHE, 236 Argyle St. | **Paint Brushes.**

ALBION HOTEL,

GRANT BROS., PROPRIETORS.

The most Central Hotel in the City. Near Post Office, Custom House, and Principal Banks.

20 TO 22 SACKVILLE ST., HALIFAX, N. S.

Terms Moderate.

Hardware and Cutlery,

Bessonett & Wilson, 54 Granville
Black Bros & Co, 49 Upper Water
Cragg Bros & Co, Barrgtn cor George
Crowell M O, 81 Upper Water
Fuller H H & Co, 41 to 45 Upp Water
Grant A J & Co, 63 and 65 Up Water
Melvin & Co, 69 Gottingen
Smith Geo E & Co, 79 Up Water
Stairs John & Co, 192 & 194 Hollis
Stairs William, Son & Morrow, wholesale, 184 to 190 Lower Water
Starr John, Son & Co, (ltd), 2 & 4 Duke
Walsh P, whle, Bedf Row cr Cheap'e
Wilson J E, 208 Hollis

Hairdressers,

Fluck George J, 120 Hollis

Harbor Master.

Butler John E, 41 Bedford row

Harness and Saddle Makers.

Black & Flinn, (dealers), Upp Water
Kelly J F, 122 Granville
Knight & Munro, 158 Hollis
Martin R & Co, 33 Buckingham
Robinson Chas (dealer), 153 Up Water

Hats, Caps and Furs.

Graham A, 73 Gottingen
Hartling C N, 93 Gottingen
Hiseler G J & Co, 80 and 90 Up Water
Hubley & Fisher, 88 Upper Water
Kennedy W Y, 179 Lower Water
Lane Chas S, 113 Granville
Philp John H, 82 Upper Water
Reynolds F H, 93 Barrington
Ross William, 152 Granville

Hawsers.

Black Bros & Co, 46 Upper Water
Crowell M O, 81 Upper Water
Fuller H H & Co, 41 Upper Water
Grant A J & Co, 63 and 65 Up Water
Muir Wm & Son, head Market wharf
Pickford & Black, Pickfd & Blk's whf
Stairs Wm Son & Morrow, 184 to 190 Lower Water
Walsh P, Cheapside, cor Bedford row

Hay and Feed Dealers.

Crease Edward W, 147 Argyle
Davison John & Son, North George
Greene Wm H, Dartmouth
Grant J Duncan, 94 Upper Water
Gunn A & Co, 23 Campbell road
Hogan John, 103 Grafton
Hopgood W J, Birmghm, cor Spg G rd
Hubley A, 56 to 60 Windsor
Hubley, Teas & Co, 9 & 11 Bedfrd rw
Lynch Thomas, 89 Gerrish
Major T & Sons, 122 Queen cor Spng Garden road
McDonald M & Son, 174 Gottingen
McLearn J & Son, 217 Barrington
Robinson Chas, 153 Upper Water

Hermetically Sealed Goods.

Erb Ephraim & Co, 73 Upper Water
Forrest & Co, 28 Bedford row
Leaman J A & Co, 10 Bedford row
Maling W A & Co, 110 Barrington
Roberts, Simpson & Co, Com'rcial wrf

Hides and Sheepskins.

Fulton & Foster, O'Connor's wharf
Megeney R, 301 to 305 Barrington

Hose Dealers (Rubber).

Austen Bros, 114 and 116 Hollis
Fuller H H & Co, 41 Upper Water

Hotels.

Acadia Gardens, C E Rogers, 494 to 500 Upper Water
ALBION, Grant Bros., 20 to 22 Sackville. *See adv above*
British American House, D Broussard, 26 and 28 Upper Water

DAVID ROCHE, 236 Argyle St. Glass, Putty, &c.

COMMERCIAL STATIONERY AND PRINTING,
At KNIGHT & CO.'S, 125 Granville Street.

Carlton House, Mrs M E Margeson, 63 and 65 Argyle
Continental, E W Wright, 100 Granv
Farmers, H Gray, 37 Buckingham
Globe, E McDonald, 277 Barrington
Halifax, H Hesslein & Sons, 97 to 103 Hollis
Lorne House, John S Lomas, 83 to 89 Morris
Queen, A B Sheraton, mang, 113 and 115 Hollis
Revere, Chas E Rogers, 20 to 26 Nrth
Sarmatian, Mrs J H Watson, prop, 390 and 392 Upper Water
Waverley, Misses Romans, 174 Pleast

Hot Water and Sanitary Engineers.

Borton John, 11 Prince
Longard Bros, 213 and 215 Hollis
Macdonald & Co, 164 to 172 Barringtn
Naylor J B & Son, 80 Barrington
Power & Co, 291 Barrington
Reilly & Son, 44 Barrington

House Furnishings.

Gordon & Keith, 41 to 45 Barrington
Nova Scotia Furnishing Co, 72 to 76 Barrington
Silver W & C, George cor Hollis

Ice Dealers.

Carter Job, Pine St, Dartmouth
Chittick S & Sons, Bridge rd, Dartmh
Hutchinson Albert, Dartmouth

Insurance Agents.

Albro John E, 84½ Granville
Allison A, 83 Hollis
Almon M B, 177 Hollis
Bell A J, 105 Hollis
Chipman B W, 18 Sackville
Creighton C A, 58 Bedford row
Dickison & Co, 43 Sackville
Doyle E F, 177 Hollis
Duffus John, 5 Prince
Duffus Wm, 93 Granville
Evans Chas A, 177 Hollis
Fielding B A, 177 Hollis
Farquhar, Forrest & Co, 173 Hollis
Ferrie W B, 169 Hollis
Goudge Thomas, 60 Bedford row
Green F W, 83 Hollis
Greer Geo M, 154 Hollis
Hart W H, 1 Bedford row
Harrington A E, 84½ Granville
Huestis G A, 24 Prince
Huestis M B, 24 Prince
Harvey John H, 58 Bedford row
Jones George W, 146 Lower Water
Johnson J A, 87 Hollis
Kenny J F, Bedford row cor Prince
Kenyon John, 177 Hollis
Lavers Geo E, 181 Hollis
Lowell W L & Co, 165 Hollis
Manley Capt A, 87 Hollis
Mackintosh Jas C, 166 Hollis
McLarren P D, 169 Hollis
Naylor John, 104 Granville
Neily J B, Liverpool wharf
Paton J B, 76 Granville
Saunders B P, 5 Prince
Shortt Alfred, Hollis cor Sackville
Shortt & McGhee, 135 Hollis
Spike C J, 135 Hollis
STRACHAN JOHN, 54 Bedford Row. *See adv opp*
Twining J T & Son, 22 Bedford row
Twining Russell, 26 Bedford row
Ward H W, 93 Granville
Wood J T, 70 Bedford row
Wylde Chas J, 129 Hollis

Insurance Companies.

Acadia Fire, J H Harvey, 58 Bedford row
Accident Ins Co'y of North America, G M Greer, 154 Hollis
Ætna Ins Co of Hartford, W L Lowell & Co, 165 Hollis
Alliance Ass of London, J F Kenny, Bedford row cor Prince
Atlass Ass Co of London, A J Bell, agent, 105 Hollis
Boston Marine, J T Wood, 70 Bedford row
British & Foreign Marine, J T Twining & Son, agts, 22 Bedford row
British Empire Mutual Life Ass Co of Lond, G B, J Duffus agt, 5 Prince
Caledonian Insurce Co, W L Lowell & Co, 165 Hollis
Canada Accident Plate Glass, A J Bell, 105 Hollis
Canada Life, W B Ferrie, secretary, P McLarren, genl agt, 169 Hollis
Commercial Union, J Duffus, 5 Prince
Confederation Life Association, F W Green, 83 Hollis

DAVID ROCHE, 236 Argyle St. | Graining Tools.

JOHN STRACHAN,

Average Adjuster,

54 BEDFORD ROW, HALIFAX, N. S.

Connecticut Fire Insurance Co, of Hartford, G M Greer, 154 Hollis
Dominion Plate Glass, H W Ward, 93 Granville
Eastern Assurance Co of Canada, Chas D Cory, 11 Duke
Equitable Life Assurance Society, B A Fielding, 177 Hollis
Federal Life Assc Co, M B Hues is, 24 Prince
Guarantee Co of North America, J C Mackintosh, 166 Hollis
Halifax Fire, Thomas Goudge, 60 Bedford row
Hartford Fire, W L Lowell & Co, 165 Hollis
Imperial Fire, J F Kenny, Bedford Row, cor Prince
Insurance Co of North America, J F Kenny, marine agent, Prince cor Bedford Row
Insurance Co of North America (Fire Ins,) A J Bell, 105 Hollis
Keystone Fire Ins Co, J T Twining & Son, 22 Bedford Row
Lancashire Fire Ins Co of Manchester, G B, H W Ward, agt. 93 Grnvle
Life Ass'n of Scotland, J H Harvey, 58 Bedford Row
Liverpool and London and Globe, C J Wylde, 129 Hollis
Lloyd's Plate Glass Ins Co, Russell Twining, 26 Bedford Row
London & Lancashire Fire, Alfred Shortt, 135 Hollis
London & Lancashire Life, G M Greer, 154 Hollis
London Guarantee and Accident Co, W L Lowell & Co, 165 Hollis
Manchester Fire Ass'n Co, Manchester G B, G M Greer, 154 Hollis
Mutual Life, J A Johnson, manager, 87 Hollis
Mutual Accident Association, Ltd, (plate glass,) of Manchester, G B, A J Bell, 105 Hollis
Mutual Reserve Fund Life Ass'n, Dickison & Co, 43 Sackville
Manufacturers Accident Insurance Co, J B Paton, 76 Granville
Manufacturers Life Insurance Co, J B Paton, 76 Granville
National Fire Insurance Co of Ireland, A J Bell, 105 Hollis
New York Life Ins Co, W C Somers, cashier, 181 Hollis
North American Life Assurance, Geo E Lavers, 181 Hollis
North British and Mercantile, Fire & Life, W L Lowell & Co, 165 Hollis
North Queensland Marine Ins Co, Russell Twining, 26 Bedford row
Northern, J F Kenny, Bedford row, cor Prince
Norwich & London Accident Ins Ass, Alfred Shortt, 135 Hollis
Nova Scotia Marine, John Strachan, sec, 34 Bedford row
Nova Scotia Fire Insurance Association, M B Almon, 177 Hollis
Ontario Mutual Life Assurance Co, B W Chipman, mgr, 18 Sackville
Phenix Ins Co of Brooklyn, Russell Twining, agent, 26 Bedford row
Phœnix Fire of Hartford, Conn, Wm Duffus, agent, 93 Granville
Provident Savings Life Assurance Assoc, J E Albro, 84½ Granville
Quebec Fire Assur Co, J T Twining & Son, agents, 22 Bedford row
Queen Fire and Life, Chas A Evans, sec, 177 Hollis
Reliance Marine, J T Twining & Son, agents, 22 Bedford row
Royal Fire and Life, Farquhar, Forrest & Co, 173 Hollis
Scottish Union and National Ins Co, W L Lowell, 165 Hollis
Standard Life, A Shortt, 135 Hollis
Starr Life Assurance Socty of London, J H Harvey, 56 Bedford row
Sun Life Assurance Coy, of Canada, A J Bell, 105 Hollis
Sun Mutual Co of New York, J T Wood, 70 Bedford row

DAVID ROCHE. | **Stains for Wood.** | **236 Argyle St.**

— BIBLES, PRAYER BOOKS, HYMN BOOKS, —
At KNIGHT & CO.'S, 125 Granville Street.

Temperance and General Life Assur Co, Capt A Manley, 87 Hollis
The Fire Insur Association of London, G B, G M Greer, 154 Hollis
Travellers Insur Co, Geo W Jones, agent, 146 Lower Water
Union Mutual Life Ins Co of Portland, Me, John Kenyon, agt, 177 Hollis
United Fire Ins Co, ltd, of Manchstr, Eng, Shortt & McGhee, general agents, 135 Hollis
Western Fire & Marine Assurance Co, of Toronto, G M Greer, 154 Hols
Western Marine, J F Kenny, Bedford row, cor Prince

Iron Founders.

Hillis James & Son, 211 Hollis
Moir W & A, 9 and 11 Hurd's Lane
Patterson John, 488 Upper Water

Iron Mongers.

Black Bros & Co, 49 Upper Water
Crowell M O, 81 Upper Water
Fuller H H & Co, 41 Upper Water
Grant A J & Co, 63 and 65 Uppr Wtr
Melvin & Co, 69 Gottingen
Stairs Wm, Son & Morrow, 148 to 190 Lower Water
Walsh P, Bedford row, cor Cheapside

Jewellers, Manufacturers and Dealers.

Brown M S & Co, 1[illegible] & 130 Granville
Cleverdon W H, 113 Barrington
Cornelius Julius, 99 Granville
Drake F W, 136 Granville
Gabriel J W, 17 Buckingham
Greene John, Dartmouth
Johnston T C & Sons, 189 Barrington
Lepine R T, 181 Barrington
Loup Chas & Co, 185 Barrington
Mitchell A L, 135 Argyle
Newman W H, 110 Granville
Schulze C G, 165 Barrington
Spike Thos D, 21 Buckingham
Whiston D H, 185 Barrington

Jig Sawing and Planing.

Dempster Jas & Co, North George
Merlin Jas C, 149 Maynard

Junk Dealers.

McFatridge Wm, McFatridge's wharf

Kitchen Utensils.

Bigney Bros, 77 Barrington
Borton John, 11 Duke
Brownley John, 89 Upper Water
Cragg Bros & Co, Barrington, cor Geo
Davidson Ezra, 50 and 52 Barrington
Farquhar Bros, 15 Barrington
Hillis Jas & Son, 211 Hollis
King D & Co, 29 Barrington
McFatridge Wm, 224 Hollis
Myers John E, 70 Gottingen
Reilly & Son, 44 Barrington
Rent Geo, 31 Barrington
White John & Co, 209 Lower Water
Wilson J E, 208 Hollis

Lager Beer Brewers.

Halifax Brewery, 50 and 52 Duke

Lamps and Oils.

Baldwin & Co, 225 and 227 Barrington
Gass Jas A & Son, 153 and 155 Granvl
Hancock John A, 65 Gottingen
Hemsworth P J, 75 Creighton
Robertson C H & Co, 174 Granville
Webster, Smith & Co, 172 Granville

Laundries.

Halifax Steam, 331 Barrington
Pond's, 62 and 64 Granville
Ungar's Steam, 68 and 70 Barrington

Leather Dealers.

Fordham A, 106 Upper Water

Libraries.

Citizens, City Building, Duke
Legislative, Prov Building, Hollis
Officers, Garrison, Queen

Lightermen.

Beazley W & H, 41 Bedford Row

Liquors, Wholesale.

Butler James & Co, Butler's wharf
Grace & Gastonguay, 75 Up Water
Jones A G & Co, Jones wharf
Kelley & Glassey, 196 and 204 Hollis
McDougall A & Son, 230 & 234 Hollis
Pugh John & Son, 32 Bedford row
Scott Jas & Co, Granville cor Buck'm
Tobin John & Co, 15 to 21 Up Water

DAVID ROCHE, 236 ARGYLE STREET,
French and American Paper Hangings and Decorations,

BLANK BOOKS made to order by KNIGHT & CO.,
— 125 GRANVILLE STREET. —

Liquors, Retail.

Acadia Liquor Saloon, 7 Upp Water
Anderson A & Son, 53 Creighton
AuCoin Charles, 44 and 46 Upp Water
AuCoin Thos, 1 and 3 Bell's Lane
Burns James, 249 Agricola
Cahill Stephen C, 126 Lower Water
Coleman John, 40 Upp Water
Courtney Thomas F, 179 Brunswick
Courtney J, 155 Pleasant
Dee Patrick, 134 Lower Water
Farmer's hotel, 37 Buckingham
Flavin J P, 146 Hollis
Flawn George L, 84 Granville
Foley James M, 244 Lower Water
Forristal R T, 48 Birmingham
Fraser Simon, 122 Argyle
Gough's Hotel, 78 and 80 Bedford row
Hagarty Edward C, 228 Upper Water
Hemsworth Thos, 2 Cunard
Hogan John, 62 to 66 Grafton
Johnstone Daniel, 102 Cornwallis
Lynch Thomas, 89 & 91 Gerrish
McDonald R N, Argyle, cor Jacob
McDonald M, Gottingen cor Gerrish
Miller Adam, 155 Gottingen
Monaghan A, 124 Barrington
Morrisey Daniel, 211 to 211½ Brngtn
O'Malley Thomas, 437 & 439 Barrngn
Power M, 126 Queen
Revere House, 22 to 26 North
Ryan P D, 87 Upper Water
Siteman, Joseph R, 115 Upper Water
Verge J N, 97 Upper Water
Watson Mrs J H A, 390 Uppr Water
Woolnough C L, 32 and 34 Salter
Wright E W, 100 Granville

Lithographic Co's.

Maritime Steam, H B Clarke, agent 94 Granville

Livery Stables.

Greene Wm H, Dartmouth
Hill Frank, 28½ Dresden Row
Isnor W H, 1 to 7 Harris
Newcombe W R, 1 and 3 Queen
Robinson Thomas, 15 Doyle
Spain Bros, 130 Lockman

Loan and Investment Co's.

Canada Mutual Loan & Investment Co, ferry wharf, Upper Water
Eastern Canada Savings and Loan Co, ltd, 164 Hollis
Eastern Trust Co, 60 Bedford Row

Lobster Canners and Canned Goods.

Roberts, Simpson & Co, Com'l whrf

Locksmiths & Bellhangers.

Davies Charles W, 57 Granville

Lumber and Shingle Dealers.

Davison John & Son, 22 North George
Dempster James & Co, North George
Grant Alex, Grant's wharf
Johnston & Caldwell, 73 Cunard
Roberts, Simpson & Co, Comm'l whrf

Machinists and Supplies.

Forbes Mfg Co, 17 to 21 Bedford row
Howell W W & Co, 121 Lower Water
Longard Bros, 213 & 215 Hollis
Macdonald & Co, 164 to 172 Barrngtn
Moir W & A, 210 to 216 Barrington
Power & Co, 291 Barrington
Starr Manufacturing Co, Dartmouth

Mantle and Robe Manuf'rs.

Maxwell E & Son, 68 Granville

Mantles, Slate and Wood.

Burns & Co, 81 Granville
Wilson J E, 208 Hollis

Marble Workers and Stone Cutters.

Griffin & Keltie, 323 Barrington
McEachern Geo A, 90 Barrington
Sanford Geo A & Sons, 82 & 84 Argyle

Markets.

Agricultural, 46 & 48 Argyle
Colonial, 234 Argyle
Fish, 211 Lr Water and 133 Up Wtr
Parker's, Barrington, cor Bell's lane
Ruggle's, Barrington, cor Bell's lane
Sanford's, 44½ & 46 Argyle

Marine Stores.

See Junk Dealers.

Masons and Plasterers.

Cawsey John, 99 Agricola
Monaghan Jas & Sons, 230 Creighton
Sinfield & Co, 172 Argyle

Mast and Spar Makers.

See Spar Makers.

DAVID ROCHE, 236 Argyle St. Glass, Putty, &c.

—STANDARD BOOKS AND CHEAP BINDING,—
At KNIGHT & CO'S, 125 Granville St.

Mercantile Agencies.

Dunn R G & Co, 14 Prince
The Bradstreet, 58 Bedford Row

Merchant Tailors.

Bayer John H A, 18 Spring Garden rd
Campbell & Co, 199 Hollis
Clayton & Sons, 7 to 11 Jacob
Condon D J, 104 Gottingen
Connors Thos P, 55 Granville
Cunningham Wm, 186 Granville
Halliday James, 229 Barrington
Hamilton James T, 125 Hollis
Hanifen P J, 23 Barrington
Hill Owen P, 37½ Gottingen
Leydon & MacIntosh, 160 Granville
Maxwell E & Son, 68 Granville
McDonald N L, 78 Upper Water
McManus A E, 131 Hollis
Munnis J K, Upper Water, cor Jacob
Murphy Fredk, 33 Upper Water
Pickering W F & Co, 201 Barrington
Ruggles St Clair, 142 & 144 Hollis
Siteman Edm S, Dartmouth
Skinner A E, 149 Granville
Smith W C, 145 Hollis
Stanford Robt, 156 Hollis
Young Jas H, 9 Blowers

Milk Men.

Archibald L R, Dartmouth
Bond Alex, 35 Kaye
Dickey Crofton, 207 Agricola
McDonald Isaac, 240 Lockman
Parker George, 99 North

Millers.

Cunningham & Curren, 71 Up Water
Gunn A & Co, 19 to 23 Campbell road
Moir, Son & Co, Argyle, cor Duke

Milliners and Dressmakers.

Barnstead & Sutherland, 145 Barrngn
Braine R T, 172 Granville
Brunning A H, 154 Granville
Cabot W H, 129 & 131 Barrington
Conroy M, Gottingen, cor Cornwallis
Conroy Miss M T, 39 Barrington
Horneman F J, 26½ Spring Garden rd
L Bon Marche, 57 Barrington
Mahon Bros, 97 to 101 Barrington
Manley Mrs C, 87½ Gottingen
McColl R F, 232 Argyle
McPherson & Freeman, 63 Gottingen
O'Connor Mrs A, 47 and 49 Barrington
Proudfoot Mrs E, 155½ Barrington
Robson Chas & Co 135 Granville
Silver John & Co, 176 & 178 Granvle
Silver W & C, George cor Hollis
Smith G M & Co, 119 & 123 Barrngtn
Smith & Power, 35 & 37 George
Stearns L & Son, Dartmouth
Wallace J W, Granville, cor Duke
Warner Mrs G C, 18 George
Wood Bros & Co, 107 & 109 Granville

Mineral Waters.

Donovan W H, 41 to 47 Granville
Roue James, Wood's wharf
Whalen & Ferguson, 244 Barrington

Mining and Mill Supplies.

Austen Bros, 114 & 116 Hollis
Fuller H H & Co, 41 Upper Water

Moulding and Turning.

See Jig Sawing and Turning.

Music Professors.

Bristowe Jas, 102 Queen

Musical Instruments and Music Dealers.

Gates W & A, 111 Granville
Gordon & Keith, 45 Barrington
Halifax Piano & Organ Co, 159 Hollis
Johnson W H Co (ltd), 157 Granville
Miller Bros, 116 & 118 Granville

Nail and Tack Manufactrs.

Foster S T & Son, George St, St John
Stairs William, Son & Morrow, 184 to 190 Lower Water
Starr Manuf Co, Dartmouth

Nautical Instruments.

Cogswell R H, 175 Barrington
Cornelius Julius, 99 Granville
Creighton & Marshall, Ordnance Sqre
Johnson Thos C & Sons, 187 Barringn
Shulze C G, 165 Barrington

News Room.

56 Bedf rd Row

Newspapers.

Acadian Recorder, 96 & 98 Granville
Atlantic Weekly, Dartmouth

ENGLISH PAPER HANGINGS & DECORATIONS.
——DAVID ROCHE, 236 Argyle Street.——

COMMERCIAL STATIONERY AND PRINTING,

—At KNIGHT & CO'S, 125 Granville St.—

Critic, 161 Hollis
Dalhousie Gazette
Echo, 10 Prince
Evening Mail, 58 and 60 Granville
Journal of Education
Maritime Grocer, 105 Hollis
Maritime Medical News
Morning Chronicle 10 Prince
Morning Herald, 58 and 60 Granville
Nova Scotian, 10 Prince
Presbyterian Witness, Sackville, cor Granville
Progress, 97 Granville
Wesleyan, 141 Granville

Newspapers, Periodicals, &c.

Allen T C & Co, 124 Granville
Baptist Book and Tract Society, 120 Granville
British American Book & Tract Socy, 115 Granville
Connolly's Bookstore, Barrington, cor George
Griffin John P, 17 Jacob
Knight & Co, Granville, cor Duke
Knowles Bookstore, Granvle, cor Geo
Methodist Book Room, 141 Granville
Smith C H, 109 Hollis

Nurses.

Smith Mrs A, 38 Chebucto road

Nurseries.

Nova Scotia Nursery, Jas H Harris, manager, 254 Lockman
Tait Wm M, 26 Fenwick

Oils, Paints & Lamps.

Austen Bros, 116 Hollis
Black Bros & Co, 49 Upper Water
Brown Bros & Co, Granvills cr Bckm
Brown & Webb, Hollis, cor Duke
Cragg Bros & Co, Barrington, cor Geo
Cutlip George H, 56 Gottingen
Fuller H H & Co, 41 Upper Water
Gass Jas A & Son, 153 & 155 Granvle
Grant A J & Co, 63 and 65 Up Water
Hancock John A, 65 Gottingen
Harrison Bros, 54 Barrington
Hemsworth P J, 75 Creighton
Horton W & Son, 25 Sackville
Imperial Oil Co, 133 Upper Water
Martin, Young & Co, 295 to 297 Barn
Reardon F, 40 Barrington
Robertson G H & Co, 174 Granville
Roche David, 236 Argyle
Shatford Bros, 127 Upper Water
Stairs W, Son & Morrow, 186 Lr Wtr
Taylor J E M, 245 Brunswick
Vinecove J L, 263 Barrington
Webster, Smith & Co, 172 Grnnville

Oilcloth, Floor.

Gordon & Keith, 45 Barrington
Kennedy W Y, 183 Lr Water
N S Furnishing Co, 72 to 76 Barrgtn
Silver W & C, George, cor Hollis

Organ Dealers.

See Pianoforte Dealers.

Oyster Saloon.

See Refreshment Saloons.

Paint & Putty Manufactrs.

Dominion Paint Works, Dartmouth
Henderson & Potts, Kempt road
Stairs Wm, Son & Morrow, Lr Water

Painters and Paper Hangers.

Barry Thos, 79 Dresden row
Cutlip George H, 56 Gottingen
Cullen G M & Co, 2 Argyle
Judge Wm, Cornwallis cor Gottingen
Harrison Bros, 54 Barrington
Horton Wm & Son, 25 Sackville
Martin, Young & Co, 295 & 297 Bartn
Reardon F, 40 Barrington
Roche David, 236 Argyle
Taylor J E M, 245 Brunswick
Vinecove J L, 263 Barrington
Walsh T J jr, 78 and 80 Argyle

Paper Dealers.

Allen T C & Co, 124 Granville
Connolly's Bookstore, Brngtn cor Geo
Creighton & Marshall, Ordnance Squr
Gunning & Co, 12 to 18 Upper Water
Jones James C, 146 Lower Water
Knight & Co, Granville, cor Duke
Knowles Bookstore, Granvle cor Geo
Mackinlay A & W, 137 Granville

ROYAL PULP & PAPER CO., Montreal. *See adv page 116*

Paper Bags.

Gunning & Co, 12 to 18 Upper Water
Jones James C, 146 Lower Water

DAVID ROCHE, 236 Argyle Street. | BLINDS.

— STANDARD BOOKS AND CHEAP READING, —
At KNIGHT & CO.'S, 125 Granville Street.

Paper Hangings.

Allen T C & Co, 124 Granville
Cullen G M & Co, 2 Argyle
Cutlip Geo H, 56 Gottingen
Judge Wm, Cornwallis cor Gottingen
Knowles C W, Granville cor George
Harrison Bros, 54 Barrington
Horton Wm & Son, 25 Sackville
Martin, Young & Co, 294 & 297 Bargtn
Mackinlay A & W, 137 Granville
Reardon F, 40 and 42 Barrington
Roche David, 236 Argyle
Taylor J E M, 245 Brunswick
Vinecove J L, 263 Barrington
Walsh T J jr, 78 and 80 Argyle

Patent Medicines.

Apothecaries Hall, 7 and 9 George
Brown Bros & Co, Granvle cor Bckm
Brown & Webb, whlse, Hollis cr Dke
Buckley A H, 49 Spring Garden road
Buckley Bros, 87 and 89 Barrington
Cameron H W, 219½ Brunswick
Hattie & Mylius, 155 Hollis and 178½ Pleasant
Huggins C E, Jacob cor Poplar Grove
Irwin & Sons, 99 Gottingen and 201 Brunswick
Power Thos M, North cor Lockman
Simson Bros & Co, Pentagon Building
Smith J Godfrey, 147 Hollis
Stevens W H, Dartmouth
Taylor H A, 69 Barrington

Patent Medicine Manufacturers.

Brown & Webb, Hollis cor Duke
Simson Bros & Co, Pentagon Building

Photographers.

Bayley & Murphy, 167 Hollis
Ganven & Gentzel, 16 Spring Gard rd
Notman Wm, 39 George
O'Donnell W D, 117 Barrington

Physicians and Surgeons.

Almon Thos R 12 Morris
Almon Hon W J, 163 Jubilee road
Black John F, 91 Hollis
Cameron W M, 112 Argyle
Campbell Donald A, 130 Gottingen
Campbell George M, 407 Brunswick
Chisholm Murdoch, 303 Brunswick
Cogswell W F, V G Hospital
Cowie Andrew J, 111 Barrington
Curry M A, 184 Pleasant
Farrell Edward, 46 Morris
Finn W D, 100 Argyle
Gow F A R, 98 Argyle
Hamilton A Isabel, 219 Brunswick
Hawkins A C, 110 Gottingen
Jacques H S, 15 North
Jones Carleton, 136 Hollis
Kirkpatrick E A, 221 Pleasant
Lindsay A Walker, 241 Pleasant
Mader A I, 83 Hollis
McAuley M A, V G Hospital
McKay N E, 22 Brunswick
Oliver W Silver, 96 Spring Garden rd
Read Alex P, V G Hospital
Silver L M, 63 Hollis
Sinclair George L, Insane Asylum
Slayter W B, 64 Argyle
Tobin Wm, 67 Hollis
Trenaman Thos, 75 Hollis
Weeks W H, Dartmouth
Wickwire W N, 177 Hollis

Pianoforte Dealers & Mfctrs.

Brockley & Co, 9 Barrington
Gates W & A, 111 Granville
Gordon & Keith, 45 Barrington
Halifax Piano & Organ Co, 159 Hollis
Johnson W H Co (ltd), 157 Granville
Miller Bros, 116 & 118 Granville

Picture Frame Dealers.

Peart R C & Co, 33 George

Plasterers.

See Masons and Plasterers.

Plumbers and Gasfitters.

See Tinsmiths and Plumbers.

Pork Dealers.

Bertram J H, 218 Argyle
Cook Henry J, 60 & 62 Barrington
Hirschfeld & Currie, 216 Argyle
Mosher Thos A, 166 Gottingen

Planing and Moulding Mills.

Dempster Jas & Co, North George
Merlin James C, 149 Maynard

Printers and Publishers.

Allen T C & Co, 124 Granville
Blackadar Bros, 98 Granville
Bowes John, Bedford Row, cr Prince
Bowes James & Sons, 142 Hollis
Chronicle, 10 & 12 Prince

DAVID ROCHE, 236 Argyle St. | Plain Lettering.

BLANK BOOKS made to order by KNIGHT & CO,
——125 GRANVILLE ST.——

Critic Publishing Co, 161 Hollis
Halifax Printing Co, 161 Hollis
Herald Printing and Publishing Co, 58 and 60 Granville
Holloway Bros, 69 and 71 Granville
Mackinlay A & W, 137 Granville
McNab William, 3 Prince
McAlpine's D Sons, office N S Printg Co, Sackville, cor Granville
Murray Robt T, Province Building
Nova Scotia Printing Co, Sackville, cor Granville
Wesleyan Book Room, 141 Granville

Provision and Produce Dealers.

Anderson WC, 101 Granville
Archibald J L, 27 Spring Garden road
Bentley & Layton, 37 Argyle
Black & Flinn, Humphrey's wharf, Upper Water
Bremner Bros, 261 Barrington
Campbell D H, 47 Argyle
Courtney T F, Brunswick, cor Jacob
Crease Edward W, 147 Argyle
Crowe W E & Co, 77 Gottingen
Davidson Bros, 226 Argyle
Dillon Bros, 80 Sackville
Doyle A L & Co, 181 Lower Water
Eaton W & Son, 269 Barrington
Gough P E, 164 Gottingen
Grant J Duncan, 94 Upper Water
Griffin P J, 390 Gottingen
Hamilton & Outhit, 255 Barrington
Hills John E, 4 Lockman
Hopgood Wm J, 30 Spring Garden rd
Hubley & Co, 102 Gottingen
Hubley A A, 56 to 60 Windsor
Hubley, Teas & Co, 9 and 11 Bedford Row, and 82 and 84 Barrington
Leaman J A & Co, 8 and 10 Bedfd Rw
Leahy Jas N, Agricola, cor West
Major T & Sons, Sp Gar rd, cor Queen
Maling Geo B, Jacob, cor Albermarle
Maling W A & Co, 110 Barrington
McDonald Allen, 36 Cornwallis
McDonald R N, Argyle, cor Jacob
McNeil J A, Creighton cor Gerrish
Mosher T A, Gottingen, cor Gerrish
Mumford Bros, 48 Argyle
N illy J B, Liverpool wharf
O'Neil J P, 166 Argyle
Outhit Chas W, 112 to 118 Barrington
Parker S E, 22 Spring Garden road
Ross Wm, 175 Lower Water
Scott J & Co, Granville, cor Buckghm
Silverthorne J D, 53 & 57 Kempt Rd
Tobin John & Co, (wholesale) 15 to 19 Upper Water
Whitten & Carroll, 61 Upper Water
Williston H L, Ruggles Market

Railway and Engineers Supplies.

Austen Bros, 116 Hollis
Fuller H H & Co, 41 Upper Water
Macdonald & Co, 162 to 176 Barringtn
Starr John, Son & Co, 2 and 4 Duke

Real Estate Agents.

Boak H W C, 183 Hollis
Dickison & Co, 43 Sackville
Duggan Jas & Sons, 2 George
Farquhar, Forrest & Co, 173 Hollis
Gray B G, 91 Hollis
Huestis Geo A, 24 Prince
Naylor John, 104 Granville

Refreshment and Oyster Saloons.

Aucoin Chas, 44 and 46 Upper Water
Farmers Hotel, 37 Buckingham
Flavin J P, 146 Hollis
Flawn Geo L, 84 Granville
Fraser Simon, 122 Argyle
Gough's Hotel, 78 and 80 Bedford row
Hubley, Teas & Co, 82 & 84 Barringtn
Mitchell Thos, 25 George
Stay George, 112 Hollis
Woolnough Chas L, 34 Salter
Wright E W, 100 Granville
Wyatt Fredk, Argyle, cor Buckinghm

Refrigerator Manufacturers and Dealers.

Gordon & Keith, 41 to 45 Barrington
Nickerson Bros, 33 Cunard
N S Furnishing Co, 72 to 76 Barngtn
Rent George, 31 Barrington

Roofers.

Macdonald & Co, 162 to 176 Barringn
McFatridge Wm, 224 Hollis
Power & Co, 291 Barrington

Rope and Oakum Manufacturers.

See Cordage and Oakum.

Rubber Stamps.

London Rubber Stamp Co, 225 Hollis

DAVID ROCHE, - 236 ARGYLE STREET,
French and American Paper Hangings and Decorations,

— BIBLES, PRAYER BOOKS, HYMN BOOKS, —
At KNIGHT & CO.'S, 125 Granville Street.

Saddlers.

Knight & Munro, 158 Hollis
Kelly J F, 122 Granville
Martin R & Co, 33 Buckingham

Saddlery Hardware.

Kelly J F, 122 Granville
Knight & Munro, 158 Hollis
Martin R & Co, 33 Buckingham

Sash, Door and Blind Manfactrs.

Dempster Jas & Co, North George
Merlin J C, 149 Maynard

Sausage and Pork Dealers.

Bertram John H, 218 Argyle
Cook Henry J, 60 and 62 Barrington
Hirschfeld & Currie, 216 Argyle
Mosher Thos A, 166 Gottingen

Saw and Planing Mills.

See Planing and Moulding Mills.

Seaman's Home.

Graydon Geo, mang, cor Bell's Lane and Upper Water

Seedsmen.

Brown & Webb, Hollis cor Duke
Brown Bros & Co, Granville cor Bkgm
Buckley A H, 49 Spring Garden road
Buckley Bros, 87 and 89 Barrington
Grant J Duncan, 94 Upper Water
Gunn & Co, 1 to 7 Campbell road
Hattie & Mylius, 155 Hollis and 178½ Pleasant
Huggins C E, Jacob cor Poplar Grove
Irwin & Sons, 99 Gottingen and 201 Brunswick
Nova Scotia Nursery, 254 Lockman
Power T M, Lockman cor North
Saunders & McLearn, 219 Barrington
Simson Bros & Co, Ordnance Square
Smith J Godfrey 147 Hollis
Sterns Geo A, 7 and 9 George
Stevens W H, Dartmouth

Second-Hand Goods.

Davies Wm, 134 Argyle
McIntyre John, 107 Argyle

Sewing Machines.

Crowe Wm, 133 Barrington
Miller Bros, 116 and 118 Granville
Roy J E & Co, 157 and 159 Hollis
The Singer Sew'g Mach Co, 195 Hollis

Ship Brokers.

Cunard S & Co, 195 Upper Water
DeWolf T A S & Son, 135 Up Water
Hart W H, 1 Bedford Row
Mathers I H, Pickford & Black's whf
Neily J B, Liverpool wharf
Pickford & Black, 51 Upper Water

Ship Chandlers.

Black Bros & Co, 49 Upper Water
Crowell M O, 81 Upper Water
Fuller H H & Co, 41 Upper Water
Grant A J & Co, 63 & 65 Upp Water
Muir Wm & Son, head Market wharf
Pickford & Black, Pickford & Black's wharf
Stairs Wm Son & Morrow, 184 to 190 Lower Water
Walsh P, Cheapside, cor Bedford row

Ships Pumps.

Black Bros & Co, 49 Upper Water

Shipping Master.

Bligh Howard, 45 Bedford row

Shirt Manufacturers.

Colwell Bros, 123 Hollis

Silver and Gold Platers.

Brown M S & Co, 128 Granville
Starr Mfg Co, ltd, Dartmouth
Whiston D H, 185 Barrington

Skate Manufacturers.

Forbes Mfg Co, 17 to 21 Bedford Row
Starr Mfg Co, Dartmouth

Slate and Wood Mantles.

Burns & Co, 81 Granville
Wilson J E, 206 & 208 Hollis

Smokers Requisites.

Hobrecker A, Granville, cor Duke
Sarre N & Sons, 27 George

Soap and Candle Manufacturers.

Mott Charles F, 88 & 90 Argyle
Mott John P & Co, Duke, cor Hollis

DAVID ROCHE, 236 Argyle St. | Paint Brushes.

STANDARD BOOKS IN CHEAP BINDING,
At KNIGHT & CO.'S, 125 Granville Street.

Soda Water Manufacturers.

Donovan W H, 41 to 47 Granville
Roue James, Wood's wharf, Lr Wtr
Whelan & Ferguson, 244 Barrington

Sparmaker.

Butler Edward A, Butler's wharf

Spice Manufacturers.

Brown & Webb, Hollis, cor Duke
Schwartz W H & Sons, 204 Up Water

Spring Bed Manufacturers.

Hutchings & Co, St John, N B

Stationers.

Allen T C & Co, 124 Granville
Baptist Book & Tract Society, 120 Granville
British American Book & Tract Socty, 115 Granville
Connolly's Bookstore, Barrington e Geo
Creighton & Marshall, O dnance Sqre
Gladwin B, 90 Granville
Griffin J P, 17 Jacob
Knowles Bookstore, Granvle cor Geo
Knight & Co, Granville, cor Duke
Mackinlay A & W, 137 Granville
Methodist Book Room, 141 Granville
Smith C H, 109 Hollis

Stable Requisites.

Kelly J F, 122 Granville
Knight & Munro, 158 Hollis
Martin R & Co, 33 Buckingham

Steam and Hot Water Engineers.

Borton John, 11 Prince
Longard Bros, 213 Hollis
Macdonald & Co, 164 to 176 Barringtn
Naylor J B & Son, 80 Barrington
Power & Co, 291 Barrington

Steamship Companies.

Allan Line, S Cunard & Co, agents, 195 Upper Water
Canada Atlantic & Plant S S Co, H L Chipman, 175 Lower Water
Canada & Newfoundland S S Co, Jas Hall, 72 Bedford Row
Coastal Steam Packet Co, Jos Wood, agent, Central wharf
Dominion Line, A G Jones & Co, agts, Jones' wharf, Lower Water
Donaldson Line, Pickford & Black, agents, Pickford & Black's wharf, Upper Water
Furness Line, Pickford & Black, agts, Pickford & Blk's whf, Up Water
Lunenburg & Halifax Steam Packet Co, ltd, Black Bros & Co, agts, 49 Upper Water
Newfoundland Coastal S S Co, Joseph Wood, agt, Central whf, Up Wtr
The Bras d'Or Steam Navigation Co, ltd, J W Gorham & Co, agents, 251 and 253 Hollis
The Eastern Steamship Co, Jos Wood, agent, Central wharf

Stoves and Ranges.

Brownley John J, 89 Upper Wate
Cragg Bros & Co, Barrington cor Geo
Davidson Ezra, 50 & 52 Barrington
Hillis James & Son, 211 Hollis
McFatridge W, 224 Hollis
Rent George, 31 Barrington
White John & Co, 209 Lower Water
Wilson Jas E, 206 and 208 Hollis

Sugar Refineries.

Acadia Sugar Refining Co, Limited, 235 and 237 Hollis

Syrup and Cordial Manufactur's.

Crosskill Jas & Son, 22 Granville
Miller Frank A, 88 Gerrish

Tailors.

Bayer J H A, 18 Spring Garden road
Clayton & Sons, 7 to 11 Jacob
Condon D J, 104 Gottingen
Connors T P, 55 Granville
Cunningham Wm, 184 & 186 Granvle
Halliday Jas, 229 Barrington
Hamilton Jas T, 125 Hollis
Leydon & MacIntosh, 160 Granville
Maxwell E & Son, 68 Granville
McManus A E, 131 Hollis
Munnis J K, Up Water, cor Jacob
Murphy Fredk, 33 Upper Water
Pickering W F & Co, 201 Barrington
Ruggles St Clair, 142 and 144 Hollis
Siteman E S, Dartmouth
Smith W C, 145 Hollis

DAVID ROCHE, | ORNAMENTAL LETTERING,
236 ARGYLE STREET.

KNIGHT & CO. | **OFFICE STATIONERY, Etc.**
125 GRANVILLE STREET.

Stanford Robt, 156 Hollis
Young James H, 9 Blowers

Tailor's Trimmings.

Northup & Cossey, 119 Granville

Taxidermists.

Egan Thomas J, 176 Lower Water
Purcell W A, 22 Barrington

Tea Dealers.

Creighton C A, 58 Bedford Row
Doyle A L & Co, 181 Lower Water
Farquhar, Forrest & Co, 173 Hollis
Foster Miner T, 57 Upper Water
Gass Jas A & Son, 153 & 155 Granville
Grant J Duncan, 94 Upper Water
Gunn A & Co, 1 to 7 Campbell Road
Morse John E & Co, wholesale, 77 Upper Water
Moore & Moore, 133 Upper Water
Muir Wm & Son, head Market wharf
Schwartz W H & Sons, 204 Up Water
Sweet R J, wh'lsale, Hollis, cor Duke
Torrens A P, 191 Barrington

Telegraph Companies.

Canada Pacific, 191 Hollis
Direct U S Cable Co, 48 Bedford Row, cor Prince
Western Union, 168 Hollis and 264 Upper Water

Telephone Company.

N S Telephone Co, Salter

Tile Hearths.

Burns & Co, 81 and 83 Granville
Wilson J E, 208 Hollis

Tinsmiths, Plumbers and Gas Fitters.

Bigney Bros, 77 Barrington
Borton John, 11 Prince
Brownley John, 89 Upper Water
Cragg Bros & Co, 151 Barrington
Davidson Ezra, 50 and 52 Barrington
Farquhar Bros, 15 Barrington
Fultz W A, 61 Granville
Harris George J, 33 Sackville
King David & Co, 29 Barrington
Longard Bros, 213 and 215 Hollis
Longueil & Co, 7 Bedford Row
Macdonald & Co, 162 to 176 Barrgtn
McFatridge Wm, 224 Hollis
Myers John E, 90 Gottingen
Naylor J B & Son, 80 Barrington
Power & Co, 291 Barrington
Reilly & Son, 44 Barrington
Rent George, 31 Barrington
Watson John, gas fitter, 150 Hollis
White John & Co, 209 Lower Water
Wilson J E, 208 Hollis

Tobacconists.

Hobrecker Alex, Granville, cor Duke
Sarre N & Sons, 27 George

Toys.

Bigney Bros, 77 Barrington
Gilmour & Co, 83 Gottingen
Hancock J A, 65 Gottingen
Hill Bros, 21 Gottingen
Peart R C & Co, 33 George

Trunks, Valises, etc.

Colwell Bros, 123 Hollis
Elliot Freeman, 163 Hollis
Hiseler G A & Co, 80 & 90 Up Water
Hubley & Fisher, 88 Upper Water
Lane Chas S, 113 Granville
Philp John H, 82 Upper Water
Taylor Robt, wholesale, Albermarle

Turners.

See Jig Sawyers and Turners.

Tug-boats.

Lawson, Harrington & Co, Com'l whf

Undertakers.

Snow John & Son, 56 Argyle

Upholsterers.

Gordon & Keith, 41 to 45 Barrington
N S Furnishing Co, 72 to 76 Barringtn

Variety.

Bigney Bros, 77 Barrington
Gilmour & Co, 83 Gottingen
Hancock J A, 65 Gottingen
Hill Bros, 21 Gottingen
Peart R C & Co, 33 George

DAVID ROCHE, Artists' Materials, 236 Argyle St.

COMMERCIAL STATIONERY AND PRINTING,

At KNIGHT & CO.'S, 125 Granville Street.

Victuallers.

Bentley & Layton, 37 Argyle
Caldwell Samuel, 25 Cornwallis
Crowe W E & Co, 79 and 81 Gottngn
Gough P E, 164 Gottingen
Griffin P J, 390 Gottingen
Hubley & Co, 102 Gottingen
Leahy Jas N, Agricola, cor West
Leaman J A & Co, 10 & 12 Bedford row
Maling Geo B, Jacob, cor Albermarle
Maling Wm A & Co, 108 and 110 Barrington
Manuel J D, 210 Argyle
McLellan Geo, 24 Spring Garden road
McNeil J A, Creighton, cor Gerrish
Morris F G, Creighton, cor Falkland
Mosher T A, Gottingen, cor Gerrish
Mumford Bros, 48 Argyle
Parker S E, 22 Spring Garden road
Sanford I E, 46 Argyle
Silverthorne J D, 53 and 57 Kempt rd
Williston H L, Ruggles Market

Watchmakers and Jewellers.

Brown M S & Co, 128 & 130 Granville
Cleverdon W H, 113 Barrington
Cogswell R H, 175 Barrington
Cornelius Julius, 99 Granville
Drake F W, 136 Granville
Gabriel J W, 17 Buckingham
Greene John, Dartmouth
Johnson T C & Sons, 187 Barrington
Lepine R T, 181 Barrington
Loup Chas & Co, 185 Barrington
Levy & Michaels, wholsle, 185 Hollis
Mitchell A L, 135 Argyle
Newman W H, 110 Granville
Schulze C G, 165 Barrington
Spike Thos D, 21 Buckingham
Whiston D H, 185 Barrington

West India Goods. Importers of.

Bauld Gibson & Co, Market Slip
Boak & Pennett, Lawson's wharf
Boak Geo E & Co, West India wharf
Butler James & Co, Butler's wharf
DeWolf T A S & Son, 135 Upr Water
Hart Levi & Son, 153 Lr Water
Jones A G & Co, Jones's wharf
Lawson, Harrington & Co, Com'l whf
Mitchell C H, Wood's wharf
Mitchell G P & Sons, Mitchell's whrf
Mitchell Walter, Wood's wharf
Taylor J & Co, Taylor's wharf
Thompson J T, Wood's wharf
Tobin John & Co, 15 to 19 Upr Water
West J T & A W, West's whf, L Wtr

Wheelwrights.

See Carriage Makers.

Window Blind Manufacturers.

Holland J H, 64 Barrington
Mabee W D, 45 Buckingham

Wood and Coal Dealers.

Boak Geo E & Co, West India wharf
Cunard S & Co, 229 Upper Water and 33 Lower Water
Glace Bay Mining Co, 51 Lr Water
Greene Wm H, Dartmouth
I C Coal Mining Co, 44 Bedford row
Roche Wm, 167 Upper Water
Tully H C & Son, 66 and 68 Kempt rd

Woodenware Manufacturers and Dealers.

Gordon & Keith, 41 to 45 Barrington
Merlin J C, 149 Maynard
N S Furnishing Co, 72 to 76 Barringtn

Wool and Hides.

Fulton & Foster, O'Connor's wharf
Megeney R, 301 to 305 Barrington

Woolens.

Northup & Cossey, 119 Granville

DAVID ROCHE,

— IMPORTER OF —

ENGLISH, FRENCH, and AMERICAN

Paper-Hangings and Decorations,

234 and 236 ARGYLE STREET, - - HALIFAX, N. S.

D. McALPINE & SONS,

PUBLISHERS

Halifax City Directory,

St. John City Directory,

AND ALL DIRECTORIES IN THE MARITIME PROVINCES.

General Advertising Agents.

— ADDRESS —

HALIFAX, N. S.,

AND

ST. JOHN, N. B.

Belcher's Farmer's Almanac,

THE BEST ADVERTISING MEDIUM.

OFFICE: N. S. PRINTING COMPANY.

T. C. ALLEN & CO., 124 & 126 GRANVILLE ST.
GENERAL JOB PRINTERS, ETC. | Ask for Quotations.

HALIFAX CITY DIRECTORY,

1894-95.

ABBREVIATIONS USED IN THIS WORK —ab., *above*; adv., *advertisement*; asst., *assistant*; bds, *boards*; cor, *corner*; do., *same place* or *same street*; dept., *department*; e. s., *east side*; h., *house*; n., *near*; n. s. *north side*; opp., *opposite*; r., *rear*; rev., *reverend*; s. s,, *south side*; wid., *widow*; w. s, *west side*; s., *south*; e., *east*; w., *west*; bet., *between*.

A

Aarestrup A J, locksmith & bellhanger, 76 Barrington, h 206 Creighton
Abbott Ella, wid Rev John, h 17 Church
Abbott E W, telegraph operator, bds 10 Fawson
Abbott John, laborer, h 34 Cunard
Abbot Thos, Com mer & Port'gse consul, 60 Bedford Row, h 67 Queen
Aberdeen Hall, 2 Lawrence
Abraham John J, machinist I C R, h 31 Acadia
Abraham John, contractor, bds 49 Birmingham
Abrom Moses, of Goldburg, Geller & Co, h 18 Jacob
Abram Simon, pedler, h 92 Upper Water
Abriel Joseph, fisherman, h 19 Lockman

ACADEMY OF MUSIC, H B Clarke, lessee, 245 to 251 Pleasant

ACADIA FIRE INSURANCE CO., Ltd., John H. Harvey, Secretary, 58 Bedford Row. *See adv page 51.*

ACADIA GARDENS HOTEL, C E Rogers, proprietor, 494 to 500 Upper Water

ACADIA POWDER CO., Ltd., T R Gue, President, 129 Hollis

ACADIA SUGAR REFINING CO,, Ltd., T M Cutler, Secretary, office 235 & 237 Hollis

Acadia Tobacco Factory, 23 to 27 Brunswick Lane
Acadian Hotel, Geo Nicholls, prop, 88 Granville

ACADIAN RECORDER OFFICE, Blackadar Bros, proprietors, 96 & 98 Granville

ACCIDENT INS. CO. OF NORTH AMERICA, George M Greer, agent, 154 Hollis

POND'S LAUNDRY, 62 and 64 Granville Street. Telephone 999.

KNOWLES CAN BIND all kinds of JOB WORK
FOR PRINTERS.

PANSY BOOKS. | **METHODIST BOOK ROOM,**
—141 Granville Street.—

Ackhurst Chas W, clerk, h 118 Pleasant
Ackhurst D G, store houseman H M D, h Dockyard
Ackhurst George, commission merchant, h 27 Kaye
Ackhurst Hardy, bds 27 Kaye
Ackhurst Maria L, wid William, h 57 Victoria Road
Ackhurst W C M, com traveller, bds 27 Kaye
Adamore G Louis, clerk telegraph office, h 76 Birmingham
Adams Alex, asst book-keeper E Morrison & Co, h 86 South Park
Adams Alex Stewart, clerk F D Corbett's, bds 86 South Park
Adams Ann, wid William, h 24 Hurd's Lane
Adam Mrs Annie, boarding house, 152 Campbell Road
Adams Miss Annie, bds 24 Birmingham
Adams Arthur F, overseer electric light, bds 24 Birmingham
Adams Augustus, employee T F, bds 7 Charles
Adams Catherine, wid Jabez, midwife, h 24 Gerrish
Adams Daniel, milkman, h 152 Campbell Road
Adams E D, manufacturers agent, 68 Upper Water, h 51 Inglis
Adams Miss Emma, bds 24 Birmingham
Adams Harold F, clerk, bds 86 South Park
Adams Henry, sailmaker, h 9 Harris
Adams Henry jr, sailmaker, h 112 Agricola
Adams Harry, h 20 Young or Islesville
Adams James, manager Hlfx St Ry, bds Revere House, 20 North
Adams James, porter, Halifax hotel
Adams James A, horse car driver, bds 152 Campbell Road
Adams James A, book-keeper A G Jones & Co, h 24 Birmingham
Adams John, laborer, bds 7 Charles
Adams John, porter, h 27 Hollis
Adams John H, clerk, h 19 Moran
Adams Jonathan, truckman, h 20 Young or Islesville
Adams Lawrence, driver H S R, h 2 Veith
Adams Malinda, wid Henry, h 211 Lockman
Adams Richard B, clerk, bds 24 Gerrish
Adams Thos, printer, bds 27 Hollis
Adams Wm, shipping clerk and packer, h w s Robie, south end
Adams Wm, laborer, h 107 Gerrish
Adams Wm jr, laborer, bds 107 Gerrish
Adams Wm A, grocer, 220 Lockman, cor North, h 30 North
Adams W F, clerk Works and Mines, bds 86 South Park
Adams William J, printer, h 24 Gerrish
ADMIRALITY HOUSE, e s Gottingen, north end
Ætna Fire Insurance Co, W L Lowell & Co, 165 Hollis
Ætna Life Insurance Co, C F Reynolds, 162 Hollis
AGATHO BROTHER, La Salle Academy, 182 Pleasant

Copper Plate Printing and Die Stamping at CONNOLLY'S CENTRAL BOOK STORE.

PAMPHLETS printed by JAMES BOWES & SONS,
——142 HOLLIS STREET.——

ACADIA FIRE INSURANCE CO'Y.

Established in 1862.

President.—HONORABLE ROBERT BOAK.

Directors.—HON. A. G. JONES; C. C. BLACKADAR, ESQ.; GEORGE MITCHELL ESQ.; W. J. COLEMAN, ESQ.; A. W. WEST, ESQ.; DONALD KEITH, ESQ.

Secretary.—JOHN H. HARVEY,

OFFICE:—58 BEDFORD ROW.

Agricola Street Mission House, 217 Agricola
Agricultural Hotel, M A Guild, prop, 42 Argyle & 57 Sackville
Ahearn Andrew, cooper, h 234 Lower Water
Ahearn Edward, cabman, h w s Gottingen, north end
Ahearn Miss M, dry goods & millinery, 148 Gottingen, h do
Ahearn Michael C, carpenter, h Gottingen, north end
Ahier John, clerk, h 87 Creighton
Ahier Thos M, grocer, 530 Upper Water, h do
Aikenhead David, milk dealer, h 59 Duffus
Aikenhead George, milk dealer, bds 59 Duffus
Ainsley Robert, livery stables, 21 & 23 Argyle, h 26 Blowers
Ainsworth Miss Florence, spice packer Brown & Webb, h 6 Charles
Ainsworth Henry, laborer, h 6 Charles
Aitken William, driver H S R, h 36 Veith
Akerman Henry, car cleaner I C R, h 34 North
Alacoque Sister, nurse Halifax Infirmary, 14 Barrington

ALBION HOTEL, Grant Bros., proprietors, 20 & 22 Sackville. *See adv per Index*

Albro Andrew B, clerk J E Albro's, bds e s LeMarchant, north

ALBRO ANNIE E., boarding house, 121 South Park

ALBRO JOHN E., Manufacturers' Agent, Agent for Provident Savings Life Assurance Society of New York, 84 ½ Granville, h LeMarchant, north

Alcock Wm, compositor, bds 92 Granville
Alexander C H, capt R Artillery, bds 297 Gottingen
Alexander George, laborer, h 15 Africville, Campbell Road
Alexander Joseph, overseer telephone works, bds 21 Birmingham
Alexandra school, 28 & 30 Brunswick

ALLAN S.S. CO., S. Cunard & Co., agents, 199 Upper Water. *See adv outside back cover*

Allan A, inspector Hlfx Banking Co, h Truro
Allen Annie, wid Frederick, h 34 & 36 George
Allen Arthur, tinsmith, h 139 Lockman

A. C. COGSWELL & SON, Dentists, 105 Hollis St.
—PAINLESS REMOVAL OF NERVES.—

We don't break the Points off your Collars. — POND'S LAUNDRY, 62 and 64 Granville St.

DICTIONARIES, (100,000 Words,) Price $1 00,
At Methodist Book Room, 141 Granville Street.

Printing and Book Binding at CONNOLLY'S, Corner George & Barrington Streets.

Allen B W, book-keeper W H Johnson Co, ltd, bds Albion Hotel
Allen Edward S, machinist I C R, bds 154 Campbell Road
Allen George J, clerk I C R, bds 76 South Park
Allan Henry C M, messenger W U T, bds 139 Lockman
Allan House, 282 & 284 Upper Water
Allen James, com merchant, 81 Lower Water, h 76 South Park
Allen Capt James M, sea captain, h 229 Pleasant
Allen James W, carpenter, h 46 Creighton
Allen J F, engraver, h Clairemont Cottage, Lucknow Terrace
Allan Jane, wid Ambrose, h 329 Brunswick
Allen John, bds 84 South Park
Allen John, laborer, h 38 Sackville
Allan Joseph, porter, h 139 Lockman
Allen Louis, variety, 71 Brunswick, h do
Allen Margt, wid John, h 84 South Park
Allen Mary, nurse V G hospital, h Henry
Allan Richard, laborer, h 49 Bilby
Allan Robert, corpl Liverpool Regt, h 32 Artz Lane
Allen Sarah, wid Colin, bds 49 Bilby

ALLEN T. C. & CO. (T. C. Allen, W. T. Allen) **Booksellers and Stationers, 124 & 126 Granville.** *See marg lines*
ALLEN THOMAS C., of T C Allen & Co, h 197 South Park
Allen Thos S, book-keeper Smith Bros, h Dartmouth
Allen William, bds 84 South Park
Allen William, collector, bds 230 Argyle
ALLEN WILLIAM T., of T C Allen & Co, bds 18 South
ALLISON AUGUSTUS, Sec'y Confederation Life Association, 83 Hollis, h 20 Church
Allison Charles A, clerk, bds 159 Creighton

ALLISON EDMUND P., Barrister, 24 Prince, bds 32 South. *See card opp*
Allison Eliza, wid Edward, h 144 Gottingen
Allison George, teamster, h 28 Blowers
Allison Miss Harriet, h 97 Morris
Allison Herbert, messenger, Richmond station
ALLISON J. WALTER, of John P Mott & Co, h Dartmouth
Allison John G, checker, deep water, h 61 East Young
Allison Mary, wid David, h 97 Morris
Allison Miss Mary, tailoress, bds 144 Gottingen
Allison Robert S, packer, Webster Smith & Co, h 159 Creighton
Allison Mrs Robert, crockeryware, 159 Creighton, h do
Alma Engine house, 52 Queen
Almon Charles M, chief clerk and register shipping, h Rosebank, NWA

CRAGG BROS. & CO., Cor. Barrington & George Sts.
WOODENWARE, BRUSHES, BROOMS, ETC.

EDMUND P. ALLISON,

B. A., LL. B.,

Barrister, Solicitor, Etc.,

24 PRINCE ST., HALIFAX, N. S.

Almon E Percy, clerk, bds 7 Church
ALMON REV. F. H., Church of England, h 89 Dresden Row
ALMON M. B., Secretary Nova Scotia Fire Insurance Co, Queen Building, 177 Hollis, h 7 Church
Almon Thomas, teamster, h 65 Albermarle
ALMON THOMAS R., physician, 12 Morris, h do
Almon William B, bds 12 Morris
ALMON HON. WILLIAM J., M. D., h Rosebank163 Jubilee rd
ALMS HOUSE of Industry, 100 Tower Road
Alner John, laborer, h south side Lady Hammond Road
Alves James, electrician, h 60 Sackville
Alves William, fireman, h 10 Lower Water
AMERICAN EXPRESS CO., H M McCallum agent, 239 Hollis
American Hotel, Wm Collins proprietor, 230 Argyle
AMERICAN AND FOREIGN SHIPPING, J T Wood agent, 70 Bedford Row
Amerino Charles, Manager Royal Hotel Billiard Hall, h 31 Granville
Amherst Boot & Shoe Manuf Co, Chas McCulloch, mgr, 158 Granville
Anderson Alexander, blacksmith, h 3 Gottingen
Anderson Alexander, carpenter, h 64 W S LeMarchant
ANDERSON A. & SON, (Robt M Anderson) grocers and liquors, 53 Creighton cor Cornwallis
Anderson Arthur W, stevedore, h 117 and 119 Gerrish
Anderson August, Stockholm House, 221, 223 Upper Water
Anderson Miss Caroline, teacher h 24 Bland
Anderson Caroline, wid Thomas A, h 69 Hollis
Anderson Catherine, wid Arthur, h 53 Creighton
Anderson Charles, bookkeeper, h 70 LeMarchant
Anderson Charles, lineman, Halifax Gas Light Co, h 14 Gray's Lane
Anderson Charles, seaman, h 274 Gottingen
ANDERSON C. & W., (C W Anderson), office 205 Barrington
Anderson C Willoughby, of C & W Anderson, h The Cottage, Pryor street, N W Arm
Anderson Eliza, wid William, h 31 Brenton
Anderson Ellen, wid William, bds 46 John
Anderson F, clerk, bds 21 George
Anderson F U physician, 69 Hollis h do

POND'S LAUNDRY. — The Neckbands are not torn off your Shirts. — Telephone 999.

— KNOWLES' HELITROPE STATIONERY —
IS VERY NEAT AND PRETTY FOR LADIES.

T. C. ALLEN & CO., 124 GRANVILLE STREET,
COPPER PLATE PRINTERS AND COLOR STAMPERS.

Commercial and Legal Stationery, at CONNOLLY'S, Cor George & Barrington Streets.

Anderson George, driver A Wilson & Son, h Blowers
Anderson George, messenger Bank of Nova Scotia, h 190 Hollis
Anderson George, pressman, bds 30 Buckingham
Anderson George R, bookkeeper, bds 56 Spring Garden Rd
Anderson Harriet, wid Alexander, h 59 Hollis
Anderson Mrs Heber, saloon, h George
Anderson Herbert, carriage maker, bds 75 Dresden Row
Anderson James, clerk, bds 25 Morris
Anderson James, messenger Merchants Bank, h 21 George
Anderson James N, underkeeper city prison, Gottingen, north end h do
Anderson Johanna, wid John, h 216 Grafton
Anderson John, machinist, bds 31 Brunswick Lane
Anderson John, clerk, bds 70 W S LeMarchant
Anderson John M, printer, h 25 Jubilee Road
Anderson John, teamster, Williston & Smith, h 25 Jubilee Road
Anderson Miss Kate, bds 228 Gottingen, Home for Aged
Anderson Lars, laborer, bds 17 Poplar Grove
Anderson Capt Lewis, sea capt, h 106 Queen
Anderson Maria, wid Robt, h 39 Creighton
Anderson Paul, insurance agent, bds 21 George
Anderson Robert, bds 106 Queen
Anderson R J, foreman N S Furnishing Co's factory, h 136 Queen
Anderson R, spring maker, I C R Depot Richmond,
ANDERSON, ROBT. M., of A Anderson & Son, h 28 Maynard
Anderson R P, shipwright, H M Dockyard, h Dartmouth
Anderson Susan H, wid George R, h 431 Brunswick
Anderson Thomas, foreman H M Ordnance, h s s Shirley
Anderson Thomas, printer, h 13 Gottingen
Anderson Thomas J, clerk, Herald Publishing office, bds s s Shirley
ANDERSON, W. CHARLES, Grocer, 101 Granville, h 56 Spring Garden Road. *(See adv opp)*
Anderson W G, compositor, bds 25 Jubilee Road
Anderson William, carpenter, h 70 w s LeMarchant
ANDREW BROTHER, teacher St Patrick's Home, west side Mumford Road
ANDREWS, CHAS., Agent, Dawes & Co, bds 33 Dresden Row
Andrews, Charles truckman, h west side Gottingen, north end
Andrews Mrs Charles, confectioner, west side Gottingen, north end
Andrews David, stewart, Halifax Club, bds do
Andrews E, Mgr Canadian Commercial Agency, 197 Hollis
Andrew Elias, traveller, h Cornwallis Lane
Andrews Elizabeth, wid George, dress maker, h 74 w s LeMarchant
Andrews George, picture framer, bds Quinpool Road
Andrews Henry, laborer, h 52 Lower Water

JOHN BOWES, General Job Printer, Cor. Bedford Row & Prince St.
The best facilities for fine and Commercial Printing.

W. CHARLES ANDERSON,
Family Grocer.

— DEALER IN —

Fruits, Canned Goods, Jellies, Jams, Pickles, Biscuits, Cheese, Nuts, Rasins, etc., etc.

101 GRANVILLE STREET, - - HALIFAX, N. S.

Andrews Henry, baker, 120 Gottingen, h do
Andrews Herbert, bookkeeper, Dawes & Co, bds 121 South Park
Andrews Lorenzo, laborer, h 1 Sarah
Andrews Mary, wid Thomas, h 428 Upper Water
Angelita Sister, h Catholic Orphanage, north side Quinpool Road
Angelus Miss Mary, St Joseph's Convent, e s Gottingen nth end, h do
Angrove, Charles, laborer, h 5 e s Maple
Angwin, Charles, clerk, bds Dartmouth
ANGWIN JAMES H., of Brown & Webb, bds Dartmouth
Angwin Maria L, physician, h 32 Grafton
ANNAND F. W. Morning Chronicle, 10 & 12 Prince, bds 11 Bland
Anslow Miss Bessie, stenographer, City Hall, bds 385 Brunswick
Anson, Alexander, engineer, bds 35 Gerrish
Anson Miss Jane J, tailoress, bds 35 Gerrish
Anson Joseph, fireman, bds 35 Gerrish
Anson Mary J, wid Alexander, h 35 Gerrish
Anstey George, carpenter, H M D, h 63 East Young
Anstiss George, cable operator, Direct U S Cable Co, bds 34 North
Anthony Miss Annie, cook, hcsp'tl for infectious diseases, Gottingen, n e
Anthony Elizabeth, wid John, bds 42 Gottingen
Anthony Lucy, employee T F, bds 40 Gottingen
APOTHECARIES HALL, Geo. A. Sterns, Prop., 7 and 9 George. (*See adv per index*)
Appleby David, junk dealer, h 170 North
Appleby William, carpenter, J Dempster & Co bds 170 North
Appleton John, machinest, I C R, h 369 Campbell Road
Appleton Sarah, wid William, h 297 Campbell Road
Appleton William, engineer, I C R, h 151 Campbell Road
APPRAISERS & EXAM. OFFICE customs 245 & 249 Hollis
Arbuckle Miss A B, nurse V G Hospital
Archard Alfred, dentist, h 87 Robie
Archer S Col Surgeon, prin medical officer, bds Halifax hotel
Archibald Adams D, student, bds 146 South
Archibald Arthur W, milk and fruit dealer, h w s Windsor

A. C. COGSWELL & SON, Dentists, 105 Hollis St.
TEETH FILLED WITH GOLD AND SILVER.

Shirts and Collars laundried by hand—POND'S LAUNDRY, 62 and 64 Granville Street.

ANNIE SWAN'S BOOKS, at Methodist Book Room,
—141 Granville Street.—

Archibald R A, clerk bds 27½ Spring Garden Road
ARCHIBALD DONALD, high sheriff, office County Court House. 4 Spring Garden Road, h 146 South
Archibald Henry, miner, h 101 Cunard
ARCHBOLD EDWARD P., h 56 Victoria Road
ARCHBOLD REV. F. H. W., Ch of Eng, h e s LeMarchant
ARCHIBALD G. PARKER, deputy sheriff, bds 146 South
ARCHIBALD J. L., Grocer, 27 Spring Garden Road, h 27½ do. *See adv opp*
Archibald J Warner, machinist, h 37 Agricola
Archibald Lewis, carpenter, 132 South, bds 146 do
Archibald Louis A, baker, h 202 Barrington
Archibald Richmond L, electrician, bds 250 Gottingen
Archibald Thomas, saloon, h 65 George
Argent Walter, medical staff army, h 39 Cogswell
ARGYLE HALL, Robert Davidson, janitor, 70 & 72 Argyle
Argyle House, 25 Argyle
Armstrong Alexander, plumber, h 75 Agricola
Armstrong Jane, wid James, bds 75 Agricola
ARMSTRONG R. F., general agent Grand Trunk Railway for Maritime Provinces, 134 Hollis, h 37 Tobin
Armstrong George, employee Stairs Son & Morrow, h 62 Brunswick
ARMY HEAD QUARTERS OFFICE, 243 Pleasant
ARMY PAY DEPARTMENT, 39 Bedford Row
Army & Navy Lodge Rooms, 138 Barrington
Arnburg Dennis, blacksmith, h 111 Brunswick
Arnold Miss Elizabeth, h 68 Buckingham
Arnold James, com trav Murdoch's Nephews, h w s Windsor
Arnold Lydia, h 68 Buckingham
Arnold School, Henry Waddell, principal, 11 Brockley Place
ART SCHOOL, Halifax Academy, Sackville cor Brunswick
Arthur Alexander S, clerk Smith Bros, bds 204 Maynard
Arthur Charles, laborer, bds 170 Maynard
Arthur Ella, employee C F, bds 170 Maynard
Arthur Frederick, clerk, bds 8 Falkland
Arthur George, printer, h 42 Bauer
Arthur George, student, bds n s Cobourg Road
Arthur Henry, teamster, h 14 Willow
Arthur James H, plumber, h 8 Falkland
Arthur John, laborer N S S R, h 170 Maynard
Arthur John, boxman, h 49 Charles
Arthur Mary, employee C Factory, h 170 Maynard
Arthur Thomas, porter, h 124 Maitland

School and Family Stationery at CONNOLLY'S BOOK STORE, Cor. George & Barrington Sts.

CRAGG BROS. & CO, Cor. Barrington & George Sts.
—POPULAR AND NOBBY HARDWARE STORE.—

J. L. ARCHIBALD,

TELEPHONE 857.

EXCELSIOR GROCERY.—Power's Block.—27 Spring Garden Road.

A well selected stock of Groceries, Provisions, Fruit, Etc. always on hand.

BUTTER AND EGGS A SPECIALTY.

Arthur Thomas W, storekeeper N S S R, h 204 Maynard
Arthur Walter, lineman, Halifax Gas Light Co, h 198 Maynard
Arthur W B & Co, (W B Arthur, Edward Canavan), hardware, 238 to 242 Lower Water
Arthur William, clerk G M Smith & Co, bds Willow
Arthur William, commercial traveller, h 138 Gottingen
Arthur W B, of W B Arthur & Co, h 138 Gottingen

ARTILLERY PARK, Sackville

Artz Miss Annie, h 534 Upper Water
Artz Charles H, foreman printer, h 7 Dundonald
Artz Mrs Christina, bds 228 Gottingen, home for aged
Artz James, sea captain, h 534 Upper Water
Artz James A, collector, h 11 Artz Lane
Artz John W, tide water H M Customs, h 152 Brunswick
Artz Lewis, carpenter, h 33 Artz Lane
Artz Theresa H, dressmaker, h 11 Artz Lane
Artz William H, tanner, h 138 South
Artz W Rufus, carpenter, h 33 Artz Lane
Arundell R H, clerk, h Elmwood, Dutch Village Road
Ash George, employee C F, bds 7 North Starr
Ash John, employee C F, bds 7 North Starr
Ash John R, carpenter, h 7 North Starr
Ash William, clerk C F, h w s Fern Lane
Ashcroft Mrs K E, seamstress, 59 Granville, h do
Ashcroft Sandon, groom, h 188 Maynard
Ashman Frank, employee cotton factory, h Gerrish
Ashman Ida, weaver cotton factory, bds Ontario
Ashman Margaret, bds Ontario
Ashwood Joseph C, locker customs, h 110 Queen
Asprey Thomas, laborer, h 274 Gottingen

ASSESSORS CITY OFFICE, S R Phelan, chief assr, City Hall
Assistant Receiver General's Office and Savings Bank, John R Wallace, 72 and 74 Granville
Aste Miss Catherine, h 35 Falkland
Athanasius Brother, St Patrick's Home, w s Mumford Road
Atkins Caleb, sea captain, h 197 Lockman

POND'S LAUNDRY.—Collars last longer when laundried by us.—Telephone 999.

KNOWLES' HALF-CALF LAW BINDING
Is a delight to the man who knows good work on sight.

T. C. ALLEN & CO., - 124 and 126 Granville St.
Best value given in Books and Commercial Stationery.

Atkinson William, confectioner, 180 & 182 Argyle, h 192 Brunswick
ATTORNEY GENERAL, Hon J W Longley, office Provincial Building, Hollis
Atwell John, mason, h s s Quinpool Road
AUCOIN CHARLES, prop Rialto restaurant, 44 & 46 Upp Water
Aucoin Marceal, laborer, h Dwyer's wharf, Upper Water
AUCOIN THOMAS S., restaurant & liquors, 1 & 3 Bell's Lane, h do
Audain Capt M R P, ordnance store officer, bds Waverley house
AUDITOR'S OFFICE, customs building
Auld Alexander N, carpenter, h 66 Veith
Austin Annie, wid Michael, h 45 Grafton
Austin Bridget, wid John, h 27 Prince
AUSTEN BROS., (J. H. Austen, H. E. Austen), **Mining and Electrical Supplies, 114 & 116 Hollis.** *See adv opp*
Austin Charles, clerk, bds 124 Agricola
Austin F J, 2nd lieut 1st Liverpool regiment, Wellington Barracks
AUSTEN HENRY E., of Austen Bros, h Bishop, Dartmouth
AUSTEN JAMES H., chief clerk Crown lands, h 92 Pleasant
Austen Mrs John, refreshments, 27 Prince, h do
Austin John J, tailor, bds 27 Prince
Austen John W, h 234 Robie
AUSTEN JOSEPH H., of Austen Bros, h Bishop, Dartmouth
Austen Louis, chimney sweep, h 154 Grafton
Austen M F, watchmaker, bds 124 Argyle
Austin Michael B, laborer, bds 27 Prince
Austin M L, watchmaker, h 124 Argyle
AUSTEN PERCY G., agent Imperial Oil Co'y, ltd, 133 Upper Water, h Dartmouth
Austin Mrs Robert, confectioner, 126 Argyle, h 124 do
Austin Sister superioress Halifax Infirmary, 14 Barrington
Avon Hotel, J W Harrington, proprietor, 120 Grafton
Awalt Alexander, laborer, h 49 Lower Water
Awalt Allen, laborer, h 49 Lower Water
Awalt James, laborer, h 49 Lower Water
Awalt Thomas, laborer, h 49 Lower Water
Ayers Samuel, boot and shoemaker, 57, 59 Cornwallis, h 49 Gottingen
Ayer Thomas, variety store, 532 Upper Water, h 530 do
Aylward John, tailor, h 145 Brunswick
Aylward John T, laborer, h 30 Creighton
Aylward Maurice, laborer, h 30 Creighton
Ayton James, musician, bds 51 Bilby
Ayton James, laborer, h 51 Bilby

All the Standard Authors at CONNOLLY'S BOOK STORE, Cor. George & Barrington Sts.

CARDS AND FOLDERS Printed at 142 Hollis St.
—JAMES BOWES & SONS.—

AUSTEN BROTHERS,

Halifax, N. S.

—EXCLUSIVE AGENTS FOR—

The Ingersoll Rock Drill Co. of Canada.
The Lidgerwood Manufacturing Co.
The Dominion Wire Rope Co.
The Northey Pump Co.
The National Tube Works Co.
The Canadian Mineral Wool Co.
The Ansonia Brass and Copper Co.

BRATTICE CLOTHS, SAFETY LAMPS, and every description of Mining Supplies.

B

Babin Miss M M, telegraph operator, bds 12½ Jacob
Babson George, presser, Clayton & Sons, h 70 Windsor
Bacon John, laborer, h Hollis
Bacon Walter, soldier R A, h 48 Dresden Row
Badenoch Alex, clerk, Halifax Banking Co, bds Rockingham hotel
Bagan John, laborer, h 46 Hollis
Bagnell Michael, seaman, h 6 Bauer
Bailey Augustus, laborer, h 180 Maynard
Bailey Nettie, employee T F, bds 6 Procters Lane
Bain Geo, cable operator, Direct U S Cable Co, h Portland, Dartmt'h
Baird David A, trade instructor, School for Blind, h 9 Brenton Place
Baird John, photographer, h 6 Quinpool Road
Baker Amos, bds 10 Fenwick
Baker Miss Annie, h 325 Brunswick
Baker Arthur G, hair dresser, bds 20 Dresden Row
Baker Bertha, wid Dr Sterling, h 110½ Cornwallis
Baker Catherine, wid Richard, variety, 274 Upper Water, h 276 do
Baker Charles, laborer, h 36 Creighton
Baker Charles A, carriage smith, A Lamphier, h s s Quinpool Rd
Baker David H, storekeeper, h 129 Maynard
Baker Edgar C, lumber merchant, h 168 South
Baker Edwin, painter, h 6 Henry
Baker Elizabeth C, clerk, bds 70 Lower Water
Baker Miss Emma A, clerk, bds 70 Lower Water
Baker Eunice, employee Cotton factory
Baker Everett, artist, bds Acadian Hotel, 88 Granville
Baker George, laborer, h 6 Procters Lane

A. C. COGSWELL & SON, Dentists, 105 Hollis St.
TWO DOORS NORTH HALIFAX HOTEL.

All kinds of Laundry work handled with care.—**POND'S LAUNDRY, 62 & 64 Granville St.**

Artotypes and other Styles of Pictures, AT METHODIST BOOK ROOM, —141 Granville Street.—

CONNOLLY'S CENTRAL BOOK STORE, Corner George and Barrington Streets.

Baker George E, clerk, bds 325 Brunswick
Baker Hannah, wid George, bds 10 Fenwick
Baker Henry, grocer and victualler, 149 Up Water, h 12 Cunard Court
Baker Henry, h 7 Gottingen
Baker Isaac I, laborer, h 42 Gottingen
Baker, Isaiah, laborer, bds 121 Cornwallis
BAKER, J. C., of Dickison & Co, bds Russel House
Baker James, teamster, h 12 Henry
Baker John, law student, h Birmingham
Baker John, carpenter, h 25 Almon
Baker John, sergt police, h 20 Dresden Row
Baker John W, policeman, h 17 Brenton
Baker John Wm, proprietor Caledonia Hotel, 13 Upper Water, h do
Baker Mrs John, grocer, 29 to 33 Dresden Row, h do
Baker Libby C, clerk, bds 70 Lower Water
Baker Margaret, wid William, h 5 Maynard
Baker Maria, wid Edward, h 70 Lower Water
Baker Patrick W, clerk, bds 13 Upper Water
Baker Peter, carpenter, h 2 John
Baker Robt W, appraiser, h 121 Dresden Row
Baker Sarah, wid James, bds 21 Church
Baker William, bds 9 Poplar Grove
Baker Miss Winnie, saleslady, bds 325 Brunswick
Balcom Alfred, seaman, bds 9 Falkland
Balcom B, picture framer, h 9 Falkland
Balcom John H, teller Govt Saving Bank, h 119 Cunard
Balcom Reuben, sea captain, h 9 Gottingen
Balcom Samuel, sea captain, h 9 Falkland
Balcom William, tailors cutter, bds 9 Falkland
Baldock W W, cable operator Direct U S Cable Co, h Rockingham
Baldwin Catherine, wid Nicholas, h 19 Lockman
BALDWIN & CO. (G. M. Toomey) **Crockery, Glass, and Earthenware, 225 & 227 Barrington.** *See adv opp*
Baldwin Edward, laborer, h 19 Lockman
Baldwin Miss Ellen, saleslady, h 19 Lockman
Baldwin George, laborer, h n s Quinpool Road
Baldwin Mrs J, pant maker Clayton & Sons, h St Mary's hall
Baldwin Patrick, seaman, h 19 Lockman
Bale Richard, clerk, bds 139 Spring Garden Road
Bale Thomas, sea captain, h 139 Spring Garden Road
Balfe Frances, laborer, h 16 Union
Balf Miss Lizzie, h 161 Hollis
Balf Miss Mary, janitrix, 161 Hollis
Ball Joseph, custom tailor, 183 Gottingen, h do
Ballard Charles, fishing rod maker, h s s Quinpool road

Commercial Printing. | JAS. BOWES & SONS, —TELEPHONE NO. 408.—

BALDWIN & CO.,
China, Glass
AND
Earthenware,
227 BARRINGTON ST., - HALIFAX, N. S.

Ballard Robert, plumber, bds 253 Brunswick
Bambrick Miss Harriett, h 2 Birmingham
Bamsey Francis, machinist Dockyard, h 21 Sarah
Banfield Edward S, clerk, h 14 Mitchell
Banfield John, teamster, h 190 Albermarle
Banfield J W, clerk, bds 14 Mitchell
BANK B. N. AMERICA, A E Ellis, manager, 205 & 207 Hollis
BANK MERCHANTS, D H Duncan, cashier, Hollis, cor George
BANK OF MONTREAL, F M Cotton, mgr, 178 to 182 Hollis
BANK OF NOVA SCOTIA, Thos Fyshe, cashier, 188 Hollis
Bank Peoples, J Knight, cashier, 9 & 11 Duke, branch bank 74½ Gottingen
BANK UNION, E L Thorne, cashier, 179 & 181 Hollis
BANKING HALIFAX CO., H N Wallace, cashier, 53 & 55 Upper Water
BANK SAVINGS, J R Wallace, manager, 72 & 74 Granville
Banks A M. of H F Williams & Co, bds Royal Hotel, Argyle
BANKS H. HAVELOCK, License Inspector, City Hall, h 25 Morris
Bannatyne W S, Lieut 1st Liv Regt, Wellington barracks
Banning A C, major 1st Liverpool Regt, Wellington barracks
Bannister George, police I C R, h 38 Sullivan
Bannister W H, book-keeper, h 26 Birmingham
Bannister Wm, jeweller, h 102 Birmingham
Bannock Patrick, clerk Halifax bank, bds 185 Pleasant
BAPTIST BOOK & TRACT SOCIETY, Geo A McDonald, manager, 120 Granville
Baptist James, seaman, bds 187 Albermarle
Barbrick Sarah J, wid David, bds 76 Roome
Barber Edmund P, cooper, 5 Hurd's Lane, h 4 Proctor's Lane
Barclay W F, tea tester, bds 329 Brunswick
Barclay William, confectioner, 149 Pleasant, h 147 do
Bardsley Jacob, employee cotton factory, h Lady Hammond Road
Barefoot J R, surgeon-captain, h 41 Victoria Road

POND'S LAUNDRY.—Try us with your next Laundry. We can please you.—Telephone 999.

KNOWLES BINDS LAW BOOKS as good as the best.

—BIBLES, PRAYER AND HYMN BOOKS,—
At T. C. ALLEN & CO., Direct Importers, 124 and 126 Granville Street.

Fashionable Stationery at CONNOLLY'S, Corner George & Barrington Streets.

Barker Maud, wid William, h 129 Brunswick
Barlow John, fireman Gas Light Co, h 48 Dresden Row
Barlow Wm, fireman Gas Works, h 48 Dresden Row
Barnaby James, laborer, h 83 Albermarle
Barnaby Lorenzo A, h 50 Spring Garden Road
Barnaby Miss Mattie, asst librarian city hall, bds 50 Spring Gar Rd
Barnes Charles, plumber, bds Welsford s s
Barnes Edward F, engineer SS Beta, h 16 Chestnut Place
BARNES HENRY W., of N S Printing Co, prop of Presbyterian Witness, 40 Sackville, h 19 South Park
Barnes James, employee cotton factory, bds 244 Gottingen
Barnes Joseph H, tinsmith, h Welsford s s
Barnes Mark F, fish vender, h 202 Gottingen
Barnes Mary, wid Michael, h 109 Brunswick
Barnes Wm, fish dealer, 171 Upper Water, h 244 Gottingen
Barnes Wm C, Can express messenger, h 277 Robie
Barnes Wm H, pedler, h 229 Maynard
Barnhill J L, barrister, 59 Granville, h 74 South Park
Barnstead Arthur S, law student, bds 170 Tower Road
Barnstead Arthur, jeweller, bds 208 Brunswick
Barnstead Charles A, clerk, bds 56 Lockman
Barnstead Chas G, h 127 Spring Garden Road
Barnstead Edward H, locker H M customs, h 208 Brunswick
Barnstead Frank E, clerk Tel Co, bds 6 Cunard
Barnstead Henry, com traveller Wm Tanner, bds 208 Brunswick
Barnstead Henry P, clerk, bds 6 Cunard
Barnstead James C, printer, bds 56 Lockman
Barnstead James P, bricklayer, h 6 Cunard
Barnstead Jeremiah, shoemaker, 374 Upper Water, h 56 Lockman
Barnstead Jeremiah H, druggist, bds 6 Cunard
BARNSTEAD JOHN H., Issuer Marriage Licenses, 16 Prince, h 170 Tower Road
Barnstead Melville H, clerk, bds 6 Cunard
BARNSTEAD & SUTHERLAND (W. L. Barnstead, J. H. Sutherland) **Dry Goods, 145 & 147 Barrington.** *See marg lines*
BARNSTEAD W. L., of Barnstead & Sutherland, h 121 Sp Gr rd
Barrett Miss Alma, stenographer, bds 102 Hollis
Barrett Anne, wid William, h 102 Hollis
Barrett Miss B, tailoress, h 31 Cornwallis
Barrett Edward, seaman, bds 31 Cornwallis
BARRETT FREDERICK N., Furniture Manufacturer, 34 Brunswick, bds Union House, Upp Water. *See adv opp*
Barrett George, grocer, 239 Creighton, h 237 do

—JOHN BOWES, GENERAL JOB PRINTER,—
Cor. Bedford Row & Prince St. Commercial Printing of every description.

FRED. N. BARRETT,

34 Brunswick Street, Halifax, N. S.

Manufacturer of Davenports, Centre Tables, Side Boards, Cabinets, Overmantles Wall Brackets, Hall Racks, Easels, &c., &c.

REPAIRING A SPECIALTY.

Barrett Hugh, h 110 Hollis
Barrett Jacob, laborer, h 15 Maitland
Barrett James, law student, bds 27 Maitland
Barratt James C, printer, 197 Hollis, h 110 do
Barrett John, laborer, h 31 Cornwallis
Barrett John, laborer, h 27 Maitland
Barrett John Jr, teamster, bds 31 Cornwallis
Barrett Mark, carpenter, h 5 Brunswick Lane
Barrett Murdock, laborer, h 97 Lower Water
Barrett William, laborer, bds 31 Cornwallis
Barrett William, milkman, h 107 Windsor
Barrett William, printer, bds 110 Hollis
Barrett Miss Zelia, h 110 Hollis
Barrett Miss, employee R Taylor & Co, bds 31 Cornwallis
Barrigan Mary, wid Thomas, h 203 Albemarle
Barrigon Michael, h 15 Grafton
Barron Andrew, builder, h 1 Fenwick
Barron Ellen, h 58 Maitland
Barron Emma, cook, bds 28 Upper Water
Barron George, h 137 Argyle
Barron George Jr, bookkeeper S Cunard & Co, bds 137 Argyle
Barron John W, truckman, bds 58 Maitland
Barron Thomas, mason, h 82 Kempt Road
Barron Thomas, clerk, bds 1 Fenwick
Barrowman James, mason, h n s Woodill
Barry Edward, bds 28 South Starr
Barry Miss Emily, employee C F, bds Creighton
Barry F, employee N S S R
Barry Harry, laborer, h 3 North George
Barry James, qr mstr str "Halifax," h Mulberry Lane
Barry James, employee gas works, h 140 Grafton
Barry John, carpenter, h 17 Rottenburgh
Barry John, laborer, h 27 Maitland
Barry Joseph D, furniture, cor Jacob & Barrington, h 310 Gottingen
Barry Louis, employee Wm F Gibbons, bds 81 Argyle
Barry Miss Margaret, h 550 Upper Water
Barry Mrs McC Y, music teacher, bds 46 Gottingen

We don't break the Points off your Collars.—POND'S LAUNDRY, Telephone 999.

A. C. COGSWELL & SON, Dentists, 105 Hollis St.
HEALTH DEPENDS LARGELY ON GOOD TEETH.

STAR SERIES BOOKS, | **Methodist Book Room,**
——141 GRANVILLE STREET.——

Barry Robert W, waiter Pine Hill college, h Mulberry Lane
Barry Thomas J, painter, 79 Dresden Row, h 17 Birmingham
Barry William, custom officer, h 32 John
Barry William E, h 453 Brunswick
Barss C S, of Coleman & Co, 143 Granville, h 209 South Park
Barss John E, bookkeeper, h 44 John
BARSS W. L., LL.B., of King & Barss, registrar divorce court, h Ochterloney, Dartmouth
Bartlett Henry R, plumber, h 27 South Starr
Bartlett William, com traveller, bds Grand Central house, 62 Argyle
Bartley John, laborer, h 158 Albemarle
Bartlow Alfred, clerk, bds 23 Almon
Bartlow Thomas F, car driver street railway, bds 52 George
Bartlow Thomas, clothes cleaner, h 23 Almon
Bartlow Thomas F, clothes cleaner, bds 137 Grafton
Bartlow William, barber, bds 23 Almon
Bartram James, temperate drinks, 100 & 102 Albemarle, h 104 do
Bashford William H, locker custom house, h 117 Maynard
Baskerville Mary, wid John, h 116 Agricola
Bassett Henry, laborer, h 204 Albermarle
Bastey John, shoemaker, h 10 Bishop
Bastie Robert, mineral water manfr, Annandale, h 153 Brunswick
Bateman A E, locksmith, h South Bland
Bateman G C, locksmith, h Dartmouth
Bateman Miss Henrietta, bds 143 Gottingen
Bateman Miss Julia, teacher, (D & D institution) 239 & 249 Gottingen
Bateman Thomas W, locksmith, 54, 56 Sackville, h 27 Seymour
Bateman Wellington, photographer h 143 Gottingen
Bates George, engineer, h r 158 Brunswick
Bates James laborer, h 195 Lower Water
Bates Martin J, liquors, 197 Lower Water, h do
Bates Thomas, latherine manuf, 169 Barrington, h do
Bates Wm M, bartender, bds 197 Lower Water
Batty Levi, canteen steward, citadel, h 1 Briar Lane
Bauer George, porter I C R, h 20 North Starr
Bauer Middleton B, conductor parlor car, W & A R, h 76 Veith
Bauer William M, iron moulder, bds 76 Veith
Baugh Thomas, agent photographs, bds 121 Pleasant
BAULD ALFRED M., of Bauld, Gibson & Co, h 12 Victoria Rd
Bauld Emily S, wid William, h 2 Pleasant
BAULD, GIBSON & CO., (H G Bauld, F H Oxley,) **Wholesale Grocers & Com. Merchants, City Wharf, Upper Water.** *(See adv opp)*
BAULD, HENRY G., of Bauld, Gibson & Co, h 186 Pleasant

CRAGG BROS. & CO, Cor. Barrington & George Sts.
——JOB WORK IN TIN, IRON, ETC.——

Blank Books made to order at CONNOLLY'S, Corner George and Barrington Streets.

BAULD, GIBSON & CO.,

Wholesale Grocers,

—AND—

COMMISSION MERCHANTS.

ESTABLISHED 1816.

Market Slip, Upper Water Street, HALIFAX, N. S.

Bauld J G, clerk, bds 2 Pleasant
Bauld John H, h 4 Pleasant
Bauld Robert, clerk, bds 2 Pleasant
BAULD WILLIAM C., of Bauld Gibson & Co, h 111 Pleasant
Bauld Miss Mary, janitrix, 161 Hollis, h do
BAVARIAN LAGER BEER, Jno Lindberg, office, 50, 52 Duke
Baxter Alexander, laborer, h 216 Grafton
Baxter James, of J W Baxter & Co, h 54 West
Baxter J W & Co (James Baxter, William Baxter), grocers, 54 West
Baxter John, truckman, h 37r Maynard
Baxter John M, marine reporter, Chronicle, h 60 Bedford Row
Baxter Joseph, soldier, h Artillery Park
Baxter Mary, wid Hugh, h 95 Jubilee Road
BAXTER ROBERT, manager Gas Light Co, h 2 Gas Lane
Baxter W J, of J W Baxter & Co, h 54 West
Bayer Miss A, vice-principal Beech st school, bds Rockingham
Bayer Abraham, laborer, h 45 Cogswell
Bayer Alexander, carpenter, h 3 Waterloo
Bayers Miss Annie, clerk, bds 16 Harris
Bayer Archibald, carpenter, h 3 Gottingen
Bayers Benjamin, carpenter, h 16 Harris
Beyer C J, sea captain, h 12 Church
Bayers Edward, pilot, h 85 Argyle
Bayers Mrs Edward, restaurant, 87 Argyle, h 85 do
BAYERS FRANK, E , of Power & Co, h Rockingham
Bayers Henry, W laborer, H M D, h 13 Needham
Bayers Isaac, mason, h 106½ Grafton
Bayers James M, mason, h 106½ Grafton
Bayers John T, laborer, h 67 Grafton
Bayer Miss Louisa C, bds 115 Cunard
Beyer Philip, seaman, bds 12 Church
BAYER, RUFUS O., of McDonald & Co, h 127 South Park
Bayers William S, policeman, h 45 Cogswell

KNOWLES' BOOKSTORE, COR. GEORGE AND GRANVILLE STREETS.

5

POND'S LAUNDRY.—Try us with your next Laundry. We can please you.—Telephone 999.

WILLIAM & HENRY BEAZLEY,

(Successors to Duncan Waddell,)

Lightermen and Submarine Divers,

Office: 41 BEDFORD ROW, - HALIFAX, NOVA SCOTIA.

Stationery by Wholesale at CONNOLLY'S, Corner George & Barrington Streets.

BAYERS, J. H. A., Merchant Tailor, 18 Spring Garden Road., h 3 Waterloo. *(See adv opp)*
Bayley Alexandrina, wid George, h 3 Hollis
BAYLEY ALEXANDER, of Bayley & Murphy, h 184 Robie
Baillie Duncan, laborer, h 4 r Proctors Lane
Bailey Elizabeth, wid Nicholas, h Stevens Lane, Lower Water
Bailey Fred, painter, Harrison Bros, h Dartmouth
Bailey H A, clerk, People's Bank, bds Frecker House
Bailey Henry, laborer, h 75 Creighton
Baille Janet, widow George, bds 74 Victoria Road
Bailey Louise, wid Alexander, herb dealer, 131 Gottingen, h do
BAYLEY & MURPHY, (Alexander Bayley), **Photographers, 167 Hollis.** *See marginal lines.*
Bailey Miss Nettie, h Gottingen
Bailey V T, Lieut 1st Liv regt, Wellington barracks
Bailey William T, storekeeper Bauld, Gibson & Co, h 41 Creighton
Bayne Andrew N, office 198 Hollis, h Bedford
Bayne Charles H, office 198 Hollis, bds 209 Pleasant
Bayne James A, mechanical foreman I C R, h 218 Campbell Road
Beals Burton W, mason, h 35 Falkland
Beals Ellen, wid Manley, dry goods, 124 Gottingen, h do
Beals Isaac, printer, Herald office, bds 223½ Brunswick
Beals Joseph, boarding house, 54 & 56 Upper Water
Beals Wm B, mason, h 35 Falkland
Beaman Frank, laborer, h 19 Artz Lane
Beaman Frank, porter, Hfx club, h 40 George
Beamer Susan, wid George, h 64 Gerrish
Beamish Ann M, wid Herbert, h 283 Brunswick
Beamish Catherine, wid Thomas, h 45 Brenton
Beamish Charles, laborer, h 227 Albermarle
Beamish F Bernard, clerk, bds 283 Brunswick
Beamish Francis S, barrister, h 97 Maitland
Beamish Geo T, bicycles, 87 Granville, h 45 Brenton
Beamish Miss Georgia, bds 67 Queen
Beamish Miss Jane, bds 67 Queen
Beamish Miss Mary, bds 67 Queen
Beamish Miss Phœbe, bds 67 Queen
Beattie Miss Francis, h 10 Allen

BAYLEY & MURPHY, Photographers, 167 Hollis St.

JOHN H. A. BAYER,
Merchant Tailor,
18 SPRING GARDEN ROAD.

Beattie John, painter, h 212 Hollis
Beattie John T, bricklayer, h 31 Lawrence
Beattie Matilda, wid Robert, h 212 Hollis
Beattie Miss Mary, h 10 Allen
Beattie Victor B, letter carrier, bds 31 Lawrence
Beazley Albert, printer, bds 71 Cornwallis
Beazley Charles, machine agent, bds 71 Cornwallis
Beazley Edward, laborer, h 2½ Kent
Beazley Frank, fish dealer, h 2½ Kent
Beazley Frank, customs officer, h Polar
BEAZLEY HENRY, of W & H Beazley, h 20 Green
Beazley, Henry F, clerk, bds 102 Lower Water
Beazley Jacob, spinner, c f, h west side Longard Road
Beazley James, fish dealer, 77 Lower Water, h r 4 Dresden Row
Beazley John, boatman, customs, h 71 Cornwallis
Beazley John, fishermen, h 32 Dresden Row
Beazley John F, pilot, h 14½ Spring Garden Rd
Beazley Mary, wid William, h 2½ Kent
Beazley Richard, laborer, bds 11 Lawrence
BEAZLEY, R. S., of W & H Beazley, bds 102 Lower Water
Beazley Sadie, weaver cotton factory
Beazley Sylvester, machinist helper, h 12 Argyle
Beazley Thomas, laborer, h 2½ Kent
Beazley Thomas, watch maker, bds 71 Cornwallis
BEAZLEY WILLIAM, of W & H Beazley, h York Redoubt
BEAZLEY W. & H., (Wm Beazley, H Beazley, R G Beazley), **Lighterman & Sub-marine Divers, 41 Bedford Row.**
See adv opp
Beck John, laborer, h r 10 Lockman
Beckham J David, teamster, bds 35 Bilby
Beckwith Horace L, of Eaton & Beckwith, bds 18 South
Beckwith E, carpenter, h 121 Dresden Row
Beckwith John, foreman carpenter, h 38 Macara
Beckwith R N, customs appraiser, h 121 Dresden Row
Bedford Allan, h 5 Victoria Lane
Bedford Andrew, hair-dresser, 280 Upper Water, bds 42 do
Bedford Daniel, engineer R Taylor & Co, h 163 Brunswick

CRAGG BROS. & CO., Cor. Barrington & George Sts.
☞ THE FINEST TABLE AND POCKET CUTLERY.

POND'S LAUNDRY. — The Neckbands are not torn off your Shirts. — Telephone 999.

Miscellaneous Books. | Any book not in stock supplied to order by **T. C. Allen & Co.**
— 124 and 126 GRANVILLE STREET. —

Beech Miss Annie, bds 25 Wellington
Beek John, laborer, h 436 Upper Water
Beker Louisa wid Henry, boarding house, 102 and 104 Argyle

BELCHER'S FARMERS' ALMANAC, D. McAlpine's Sons Props. Best Advertising Medium in the Province, Office Sackville cor. Granville.

BELL A. F., Secretary Y M C A, 28 to 32 Prince

BELL ALFRED J.,
GENERAL INSURANCE AGENT,
REPRESENTING:
Insurance Company of North America, (Fire Ins.,) of Philadelphia; Losses paid exceed $60,000,000.
National Assurance Co'y of Ireland, Capital $5,000,000.
Atlas Fire Assurance Co'y of London, Capital $6,000,000.
Sun Life Assurance Co'y of Canada, Assets, $4,001,776
Canada Accident Assurance Co'y of Montreal, (plate glass insurance), Capital, $500,000.
Office 105 Hollis St., in Dr. Cogswell's Building, bds. 405 Brunswick.
ALFRED J. BELL. ALFRED J. BELL.
Headquarters for Society Stationery. CONNOLLY'S, Cor. George & Barrington Sts.

Bell A M Hardware, 67 & 69 Upper Water, h 262 Gottingen
Bell Catherine, wid John, h 115 Spring Garden Road
Bell Charles, painter, Harrison Bros, h Dartmouth

BELL CHARLES, accountant Brown & Webb, Inglewood, north side Quinpool Road

Bell F C, chief cleak C P R tel Co. h Windmill Rd, Dartmouth

BELL F. H., barrister, 161 Hollis, h 87 Pleasant

Bell George, laborer, city works, h 97 Kempt Road
Bell George H, miller, bds 21 Campbell Road
Bell H H, of W L Lowell & Co, and Jack & Bell, h 405 Brunswick

BELL JOHN A., city auditor, City Hall, bds 57 Hollis

Bell John F, stevedore, h 429 Barrington
Bell Maria, wid Joseph, h 405 Brunswick
Bell Mary A, saleslady Mahon Bros, bds Cole Harbor Road, Dartm'th
Bell Robert W, clerk E W Crease, h 26 Brunswick
Bell Thomas, laborer, h south side Oak
Bellevue House, Queen cor Spring Garden Road
Bellfontaine George, laborer, h 64 Dresden Row

—**JOHN BOWES, GENERAL JOB PRINTER,**—
42 Bedford Row, Cor. Prince Street, 2nd Floor.

GOSPEL HYMN BOOKS, at Methodist Book Room,
——141 Granville Street.——

Bellfontaine George, truckman, h 72 Dresden Row
Bellfontaine George J, truckman, h Pine
Bellfontaine Julia, wid Joseph, h n s Coburg Road
Bellefontain Justin, driver Coulon Bros, bds 50 Granville
Bell fountain, Zachery, nursery, 43 Fenwick, h do
Bellew James, employee H M D, bds 11 Kaye
Bellworth James, laborer, h 114 r Hollis
Bendell John, carpenter, h 23 North Starr
Bendell William, laborer, bds 43 North Starr
Bendler Ann, wid George, h 5 North Park
Benedicta Mother, superioress home guardian angel, h 395 Brunswick
Benjamin Albert, seaman, h 154 Creighton
Bennett Arthur C, clerk, Boak & Bennett, bds 27 Brenton
Bennett Arthur J, stenograp'r, Pickford & Black, bds 251 Brunswick
Bennett Burton, carpenter, h 27 Brenton
Bennett Edward J, night watchman, h 27 Lockman
Bennett Frank W, clerk, Acadia fire ins, bds 27 Brenton
Bennett George, carpenter, h 16 McCully
Bennett George Bertram, mason, bds 27 Brenton
Bennett George P, medical student, bds "Homeside," e s Mumford rd
Bennett George W, electrician N S Power Co, h 24 Argyle
Bennett Gordon L, cadet, bds "Homeside," e s Mumford road
Bennett Harry, electrician, h 122 Hollis
Bennett Henry C, clerk H H Fuller & Co, bds 52 Birmingham
Bennett Isabella, wid John B, h 14 Victoria road
Bennett James, clerk, h 253 Albemarle
Bennett Jacob, carpenter, h 15 Maitland
Bennett J Gordon, physician. 197 Hollis, h "Homeside" Mumford Rd
Bennett John A, h 52 Birmingham
Bennett John A Jr, tailor, bds 52 Birmingham
Bennett Joseph B, clerk, h 202 Agricola
Bennett Joseph R, ship clerk Pickford & Black, h 251 Brunswick
Bennett Sarah, wid J B, h 21 North
Bennett Thomas, laborer, h 30 George
Bennett William, postal clerk, bds Royal hotel
Bennett Walter, clerk I C R, Richmond mech dept, h 65 Maynard
Bennett William, laborer, h r 25 Cunard
Bennett William T, of Boak & Bennett, h 27 Brenton
Bennison Joseph W. fireman SS Minnieha, h 22 Rottenburg
Benson Benjamin, watchmaker, 150 Upper Water, h 31 Starr
Benson John, laborer, bds 128 Grafton
Bent Ellen, wid James, bds Salter house
Bent Frank P, clerk P O, h 80 w s LeMarchant
Bentley Charles A, employee Bentley & Layton, bds 129 North
Bentley Eli N, com agent, h 198 Lockman

KNOWLES' BOOKSTORE, - Telephone No. 496.

POND'S LAUNDRY.—Collars last longer when laundried by us.—Telephone 999.

JAMES BILLMAN. J. SCOTT CHISHOLM.

BILLMAN, CHISHOLM & CO.,

Wholesale Grocers, Ship Agents, and Commission Merchants.

236 HOLLIS ST., - HALIFAX, N. S.

Bentley & Flemming (T J Bentley, J Flemming), spar makers Bentley's wharf, Lower Water

BENTLEY JOHN H, of Bentley & Layton, h 129 North

BENTLEY & LAYTON, (John H Bentley), **Victuallers and Com. Merchants, 37 Argyle, cor. Sackville.** *See adv opp*

Bentley Percy R, clerk Mahon Bros, bds 125 Argyle

Bentley Robie D, student, bds 198 Lockman

Bentley Sophia, wid William, h 209 Lockman

Bentley Thomas J, of Bentley & Flemming, h King, Dartmouth

Bentley Wells, bookkeeper Wm Muir & Son, h Springfield, N W Arm

Berchmans Sister Mary, teacher, h Catholic orphanage, Quinpool road

Bermuda Cable Co, D Budge, supt, 210 Hollis

Berridge Isaac, clerk, bds 185 Lower Water

Berrigan Alice, tailoress, bds 12 Proctors lane

Berrigan Dennis, marble polisher Griffin & Keltie, bds 12 Proctors lne

Berrigan Lawrence, carpenter, h 114 Agricola

Berrigan Mary, wid Thomas, h 203 Albemarle

Berrigan M P, baker, bds 203 Albemarle

Berrigan Michael, h 15 Grafton

Berrigan Nicholas, stevedore, h 12 Proctors lane

Berringer Henry A, nurse, V G hospital, h 2 Kent

Berringer William, seaman, h 4 Poplar Grove

Berrite Henry laborer, h 53 Lower Water

Berrett Isador, laborer, h Dwyer's wharf, Upper Water

Berrett Peter, laborer, h Dwyer's wharf, Upper Water

Berry Harry A, laborer H M D, h 3 North George

Berry James W, tea tester, h e s Mumford road

Berry Joseph H, porter I C R, North street depot, h Cameron house

Berry William, customs official, h 32 John

Bertram Frederick, pork dealer, 38 Buckingham, h 40 do

BERTRAM JOHN H., pork dealer, 218 Argyle, h 21½ Spring Garden road

Bessonett John S, h 21 Inglis

BESSONETT & WILSON (J Wilson), carriage hardware, 54 to 56 Granville

Besszong George, seaman, h 46r Lower Water

Best Moses, seaman, bds 39 Jubilee road

Printing and Book Binding at CONNOLLY'S, Corner George & Barrington Streets.

A. C. COGSWELL & SON, Dentists, 105 Hollis St.

PAINLESS REMOVAL OF TEETH.

BENTLEY & LAYTON,

Wholesale and Retail Victuallers and Commission Merchants,

BEEF, MUTTON, LAMB, VEAL, PORK, BACON, BUTTER, EGGS, all best quality. POULTRY OF ALL KINDS IN SEASON.

37 ARGYLE STREET, Corner of Sackville St., HALIFAX, N. S.

TELEPHONE 302.

Best William, laborer, h 39 Jubilee road
Beswick Walter, night watchman, h 250r Creighton
Beszes Blaize, seaman, h 183 Creighton
Bethune James, clerk Herald office, h 3 Dufferin Terrace, Cobourg rd
Bethune James, locksmith, h 43 Bauer
Betts Mary, wid John, variety, 22 Tower road, h 24 do
Beuree William, stevedore, h 15 Hurds lane
Beuree William J, seaman, bds 15 Hurd's lane
Bevel Catharine, wid Thomas, h 317 Campbell road
Beveridge Mary, housekeeper, Waverley House
Bevis Charles, storekeeper, h 12 Henry
Bevis Samuel, teamster, h 22 w s Edward
Bezanson Alonzo, laborer, h 10 Gray's lane
Bezanson Anderson, stevedore, h 274 Gottingen
Bezanson Edward J, teamster, h 251 Albermarle
Bezanson Elijah, stevedore, h 274 Gottingen
Bezanson Ephraim, teamster, h 18 Creighton
Bezanson H P, gents furnishings, 144 Granville, h 91 Maynard
Bezanson James H, carpenter, h 30 Falkland
Bezanson Joseph H, cooper Geo E Boak & Co, h 66 Argyle
Bysantson Mary, wid George A, h 7 Poplar Grove
Bysantson Mary S, seamstress, bds 7 Poplar Grove
Bezanson William, employee I C R, bds 10½ Veith
Bicheno Alfred, fireman, bds 128 Grafton
Biddle Charles F, mariner, h 108 Maitland
Bigby Alfred, bds 17 Granville
Bigby Robert, tailor, 17 Granville, h do
Bigelow Horace H, dentist, 87 Hollis, bds Albion hotel, Sackville
Biggs John, seaman, h 63 Sackville
Biggers Wilbert, cooper, h Prince
BIGNEY BROS., Variety Hall, fancy goods, 77 to 81 Barrington
Bigney H B, of Bigney Bros, h 57 Birmingham
Bigney J S, railway mail clerk, h Onslow

BILLMAN, CHISHOLM & CO., (Jas Billman, J S Chisholm), **Wholesale Grocers & Commission Merchants, 234 & 236 Hollis.** *See adv opp.*

BAYLEY & MURPHY, Photographers, 167 Hollis St.

POND'S LAUNDRY, 62 and 64 Granville Street. Telephone 999.

ESTABLISHED 1815.

BLACK BROTHERS & CO.,

49 Upper Water Street,

—IMPORTERS OF—

Iron, Hardware,

SHIP CHANDLERY, &c.

AGENTS for Cape Ann Anchor Works, Dominion Copper Paint, Challenge Steerer, Norwegian Patent Fog Horns, Mount Vernon Cotton Duck Co., Peacock & Buchan's Patent Paints, Bullivant's Steel Wire Towing Hawser, Russell Ship Pumps.

Pure Irish Linen and Flax Note Papers at CONNOLLY'S, Cor. George & Barrington Sts.

BILLMAN JAS, of Billman, Chisholm & Co, h Lakeside, N W A
Billman Mary, wid Edward, variety, 364 Upper Water, h do
Billings George, lamp trimmer Halifax Gas Co, h 359 Brunswick
Billings William, carpenter, h 359 Brunswick
Billings William Jr, locksmith C W Davies, bds 359 Brunswick
Billington Charles, laborer, h 18 Henry
Bilsdon John T, coachman, h 241 Grafton
Bird Daniel, h 102½ Queen
Bird George R, laborer I C R, h 29 Richmond
Bird John, employee N S S R, h 102½ Queen
Bishop Catherine, wid Wm, h 43 Cunard
Bishop Miss Effie, dressmaker, bds 65 Barrington
Bishop Fredk, clerk, bds 219 Brunswick
Bishop Fred E, marble cutter, bds 2 Windsor
Bishop George jr, shoemaker R Taylor & Co, bds Hunter w s
Bishop George, manager Isaac Durling, h w s Hunter
Bishop John, shoemaker, bds 43 Cunard
Bishop John G, book-keeper, bds 120 Barrington
Bishop Thos C, teamster, h 52½ Dresden Row
Bishop Walter C, clerk, bds 2 Windsor
Bishop W C, accountant, 56 Barrington, h Dartmouth
Bishop Wm, machinist, h Charles extension
Bishop Wm, marble works, 73 & 75 Barrington, h 2 Windsor
Bishop Wm, foreman Taylor's shoe factory, h s s Charles
Bissett Fredk, com merchant, bds 247 Brunswick
Bisson Wm, bartender, h 204 Lower Water

BLACK BROS. & CO. (G. J. Troop, W. H. Troop, G. S. Troop) **Hardware, Ship Chandlery, 49 Upper Water.** *See adv above*

CRAGG BROS. & CO., Cor. Barrington & George Sts.
—BUILDERS' HARDWARE IN VARIETY.—

BLACK & FLINN,
Commission and Produce,
LIME, CEMENT, BRICKS, SHINGLES
and BUILDING MATERIALS.
Humphrey's Wharf, - Upper Water St.

Black Miss Celia H, h 21 Tower Road

BLACK & FLINN (successors to W. E. Hyde) **Commission Merchants, Humphrey's Wharf, Upper Water.** *See adv above*

BLACK JOHN F., physician, 91 Hollis, h do

BLACK J. R., of Black & Flinn, bds 154 Campbell Road

Black Miss Laura, bds 38 Inglis

Black S G, h 38 Inglis

Black S H, clerk Halifax Banking Co, h Dartmouth

BLACK WILLIAM A., of Pickford & Black, h 43 Spring Garden Road

BLACKADAR BROS. (C. C. Blackadar, H. D. Blackadar) props Acadian Recorder, 96 & 98 Granville

Blackadar Carrie L, wid Wm, h 227 Pleasant

BLACKADAR CHAS. C., of Blackadar Bros, h 227 Pleasant

Blackadar Chas & Son (C H Blackadar, W H Blackadar) sailmakers, Brown's wharf, Lower Water

Blackadar Chas H, of C H Blackadar & Son, h 207 Lockman

Blackadar F A, of Blackadar & Lear, h 15 Hollis

BLACKADAR HENRY D., of Blackadar Bros, h 275 Brunswick

Blackadar Henry D jr, clerk, bds 275 Brunswick

Blackadar Hugh S, of Frame & Blackadar, h 10 Chestnut Place

BLACKADAR HUGH W., postmaster, h 119 Creighton

Blackadar & Lear (F A Blackadar, Percy J Lear) general brokers, 60 Bedford Row

Blackadar Wm H, of C H Blackadar & Son, h 187 Lockman

Blackburn Alfred, laborer, bds 153 Maynard

Blackburn Chas, laborer, bds 153 Maynard

Blackburn Henry, laborer, bds 116 r Hollis

Blackburn Henry, gardener, h 45 Albermarle

Blackburn John, laborer, h 10 Bishop

Blackburn Samuel V, laborer, h 116 r Hollis

Blackburn Thos, porter, bds 10 Bishop

Blackburn Thos, seaman, h 91 Lower Water

Blackie Arthur, cutter Clayton & Sons, h 40 Allen

Blackie Chas, com traveller Claytons, bds 40 Allen

Blackie E Sherburn, drug clerk, bds Royal hotel

"Progress" Branch Office in KNOWLES' Building.

Shirts and Collars laundried by hand.—POND'S LAUNDRY, 62 and 64 Granville Street.

—T. C. ALLEN & CO., BOOK-BINDERS, &c.,—
124 and 126 Granville St. | Ask for Quotations.

Commercial Forms and Legal Blanks at CONNOLLY'S, Cor. George & Barrington Sts.

Blackie W J, h 25 George
Blackman Albert, brass finisher, bds 58 Bedford Row
Blackman Arthur L, clerk, bds 58 Bedford Row
Blackman Fredk E, clerk T C Allen & Co, h 106 West
Blackman Henry, bds 58 Bedford Row
Blackman Wm, messenger customs, h 58 Bedford Row
Blackman Wm B, printer Acadian Recorder, h 224 Morris
Blackmore Miss G M, acct Telephone Co, bds 75 Birmingham
Blackwood David, customs appraiser, h 13 Bland
Blackwood David J, clerk, bds 13 Bland
Blackwood Lawrence, book-keeper, bds 13 Bland
Blackwood Lewis A, clerk, bds 13 Bland
Blagdon Chas H, wharf builder, bds 27 Sullivan
Blagdon James F, clerk Merchants bank, h 18 Church
Blagdon John S, wharf builder, h 25 Sullivan
Blagdon Wm, wharf builder, bds 29 Sullivan
Blaikie Lewis, weaver, bds 105 Roome
Blaikie Thos, tanner, h Merklesfield
Blaikie Wm, tanner, h 105 Roome
Blain George, brass finisher McDonald & Co, h 4 Cunard
Blair C D, western coach office, h 39 Hollis
Blair Edward, clerk Farmers hotel, bds 39 Buckingham
Blair Mary, wid Isaac, h 40 Grafton
Blakely Bessie, employee cotton factory
Blakely Chambers, teamster, h e s Beech
Blakeley George, sea captain, bds 186 Upper Water
Blakeley Mrs George, Osborne House, 186 & 188 Upper Water, h 2 Hurd's Lane
Blakeley John H, of Hubley & Co, h 12 Cunard
Blakely Robert, grocer, 8 Queen, h do
Blakely Wm M, carpenter, h w s South Kline
Blakeley Amos H, clerk, h 126 Maitland
Blakeney Chas S, expressman, h 11 North George
Blakeney Frederick, policeman, h 42 John
Blakeney John, capenter & janitor Oddfellows hall, 12 Buckingham
Blakeney Lillian, employee spice factory
Blanchard George F, book-keeper, bds 109 Morris
Blanchard Miss Margaret, dressmaker, bds Lower Water
Bland Frances, wid Lancelot J, h 11 Birmingham
Bland L J, caretaker militia brigade office, 6 Spring Garden Road, h 11 Birmingham
Blenkhorn Charles W, freight clerk Plant SS Co, bds 141 Barrington
Blenkhorn Frances A, wid Charles, h 141 Barrington
Blethan Chas W, clerk Inland Revenue Dept, h 180 South
Bligh Elizabeth A, wid A B, h 40 Carleton

BAYLEY & MURPHY, Photographers, 167 Hollis St.

GEO. E. BOAK & CO.,

Hard and Soft Coal

—FOR—

HOUSE PURPOSES.

TELEPHONE 136. - West India Wharf, Halifax.

BLIGH FREDERICK P., of Shannon & Bligh, h 40 Carleton
Bligh Howard, shipping master, 45 Bedford Row, h 28 Bland
BLIND SCHOOL FOR THE, C F Fraser, supt, Morris
Bliss Albert A, clerk J Scott & Co, h 178 Pleasant
Bliss J N, book-keeper, bds 89 Dresden Row
Bliss Sarah J, wid Robert, h 178 Pleasant
Bliss William, laborer, h 251 Albermarle
Bliss Wm, packer Gordon & Keith, h 171 Grafton
Blodgett Harvey C, fresco painter, bds Royal hotel
Blois Avard E, clerk, h North Rector, s s
Blois Miss Louise A, dressmaker, h 21 Poplar Grove
Blois Mrs Osborne, h Pleasant
Blois W H, milk dealer, h 7 Roome
Blumenthal Chas, prop Commercial house, 146 & 148 Upper Water
Blundell Edward J, checker I C R, h 73 Maitland
Blundell Hester, wid John, h 73 Maitland
Blundell H A, book-keeper, h Dartmouth
Blundell John, h 73 Maitland
BOAK ANDREW B., man Murdoch's Nephews, h 63 Victoria Rd
BOAK & BENNETT (Walter C Boak, W T Bennett) fish merchants, Lawson's wharf, Lower Water
Boak Edward, station master I C R, Richmond, h 17 Russell
Boak Fannie, wid Wm, h 155 Morris
BOAK GEORGE E., of Geo E Boak & Co, h 78 Morris
BOAK GEO. E. & CO. (Geo. E. Boak) **West India, Fish and Coal Merchants, West India Wharf, Lower Water.** *See adv above*
BOAK HENRY W. C., LL.B.,
Barrister-at-Law, Solicitor, Notary Public, &c., 183 HOLLIS STREET. Mercantile Collections and Commercial Law a Specialty. h Pine Cottage, N. W. Arm
BOAK HON. ROBERT, P. L. C., h 3 Fawson
Boak R Clifford, clerk, bds 63 Victoria Road

CRAGG BROS. & CO., cor. Barrington & George Sts.
—JOB WORK IN TIN, IRON, ETC.—

We don't break the Points off your Collars.—POND'S LAUNDRY, Telephone 999.

NOVA SCOTIA DAIRY,
35 Kaye Street, Halifax, N. S.
Milk and Cream,
Delivered Daily, Sundays excepted. 2 Trips on Saturday.
SATISFACTION GUARANTEED. TELEPHONE 628.
ALEX. BOND.

Boak Walter C, of Boak & Bennett, h 155 Morris
Boak Wm McC, com merchant, 136 to 138 Lower Water, h 200 Morris
BOARD OF CITY WORKS, City Hall
BOARD OF SCHOOL COMMISSIONERS, 81 Sackville
BOARD OF TRADE AND MERCHANT'S EXCHANGE READING ROOM, 56 Bedford Row
Boardwell Annie, wid Wells, h 110½ Cornwallis
Boardwell John, baker, h 72 West
Boggs C F, wid T, bds 76 South
Boggs Charles D, bds s s Quinpool road
Boggs Miss Elizabeth, bds 72 South Park
Boggs H A, clerk P O department, h 94 Tower road
Boileau Capt A C T, R A, Royal Artillery park
Boland James, seaman, h 127 Upper Water
Bolman Edward, artist, bds 70 Spring Garden road
Boleman Edward, carpenter J Dempster & Co, bds 213 Agricola
Bolman John, bookkeeper, h 98 Argyle
Boleman Maurice, carpenter, h 213 Agricola
Bolman Maurice B, plumber, bds 213 Agricola
Bolton Ann, wid Thomas, h 156 Pleasant
Bolton Miss Elizabeth J, h 114 Creighton
Bolton Miss Mary A, h 114 Creighton
Bonang Andrew, carpenter, h 412r Upper Water
Bonang Elizabeth, boarding house, 216 Upper Water
Bonang James, packer Gordon & Keith, h 55 Brunswick
Bonang Sarah, wid Andrew, h Duffus lane, 216r Upper Water
BOND ALEXANDER, Nova Scotia Dairy, 35 Kaye, h do.
See adv above
Bond Miss Elizabeth, school teacher, bds 35 Kaye
Bond Emma, wid Berkelsey B, h 18 South
Bond George, laborer H S R, bds Campbell road
BOND REV. GEORGE J., methodist, h 263 Brunswick
Bond Joseph, bds 35 Kaye
Bond Mary, wid Isaiah, bds 159 and 161 Campbell road
Bone Samuel, laborer, h 165r Maynard
Bone William, mason, h 165r Maynard
Bonnell Eleanor, wid Richard, h 278 Robie

Blank Books made to order at CONNOLLY'S, Corner George and Barrington Streets.

Law Blanks. | JAS. BOWES & SONS, 142 Hollis St.

M. A. BOREHAM,

Importer of and Dealer in

All the Leading Styles of Boots, Shoes, etc.,

BOYS & GIRLS STRONG SCHOOL BOOTS A SPECIALTY.

Argyle Shoe Store, 145 Argyle Street.

Bonnell S Hupert, carpenter, h 278 Robie
Bonnell Saul, medical student, bds 77 Young
Bonner George W G, acct Bank B N A, bds Halifax hotel
Bonnevie Augustus, carpenter, h 11 South Brunswick Court
Bonnevie Charles, carpenter, bds 11 South Brunswick Court
Bonnevie Thomas, stableman, h 25 Buckingham
Bonnevie Thomas, laborer, bds 11 South Brunswick Court
Bonnevie William, employe R Taylor & Co, h 11 S Brunswick Court
Boosey E A, employee R Taylor & Co, h 12 John
Boosey John E, coachman, h 12 John
Booth Joseph, seaman, bds 87 Argyle
Booth Miss Margaret Ann, h 30 George
Booth T & Co (Thos Booth, J T Marsden), mineral wtrs, 236 Creighton
Booth Thomas, dry goods, 127 Gottingen, h do
Borden Henry C, law student, bds Pinehurst, N W Arm

BORDEN, RITCHIE, PARKER & CHISHOLM (Robt L Borden, Q C, W B Almon Ritchie, Wm F Parker, J A Chisholm), **Barristers, Hesslein's Building, 119 Hollis.**

BORDEN ROBERT L., Q. C., of Borden, Ritchie, Parker & Chisholm, h Pinehurst, N W Arm

Boreham Ernest E, clerk S Cunard & Co, bds 441 Brunswick

BOREHAM M. A., Boots and Shoes, 145 Argyle, h 441 Brunswick. *See adv above*

Boreham Samuel, collector, h 28 Agricola
Borgal Benjamin J, carpenter, h 66 West
Borgle Charles, sailmaker, h 84 Creighton
Borgle Henry, clerk, h 84 Creighton
Borgle Miss Minnie, dressmaker, h 84 Creighton
Borgal Rose L, operative C F, bds 66 West
Borgal Sarah, wid James, h 215 Albemarle
Borne Louis, sexton North Baptist Church, h 78 Maitland
Borradaile A Lionel T, clerk Bank B N A, bds 4 Hollis

BORRADAILE RICHARDSON, insp inland revenue, h 4 Hollis

Bossem Miss Maggie, h 114 Albemarle
Bostock L, S S, h Glacis Barracks
Boston Frederick M, sailmaker, bds w s Quinn
Boston George, machinist, h w s Quinn

We don't break the Points off your Collars. — POND'S LAUNDRY, 62 and 64 Granville St.

KNOWLES' BINDERY IS NOT AN AGENCY.

—— WE DO OUR OWN WORK. ——

PLATINUM PENS. | **METHODIST BOOK ROOM,**
——141 Granville Street.——

BOSTON HOTEL, J P, Flavin, proprietor, 146 and 148 Hollis
Boston John, employee N S S R, h w s Longard road
Boston John H, carpenter, h w s Longard road
BOSTON MARINE INSURANCE CO., J Taylor Wood, agent, 70 Bedford Row
Boston William, city works, h w s Longard road
BORTON JOHN, Plumber and Pipe Fitter, 11 Prince, h 15 Vernon. *See adv opp*
Botsford W M, acct Merchants bank, h Bedford
Bottomly John, carpenter, bds 8r Atlantic
Bottomly Thomas, carpenter, h 8r Atlantic
Bouchie Charles, seaman, bds 55 Lower Water
Boudrot Calixte, bartender, bds 327 Barrington
Boudrot Charles, restaurant, 1 Sackville, h Bell's lane
Boudrean Simon, laborer, h 67 Lower Water
Boulton B J H, bds 143 South Park
Boulton Edward, clerk Gordon & Keith, bds 143 South Park
BOULTON J. E. G., of Gordon & Keith, h 143 South Park
Bourdillault Mrs E, furrier, 108 Hollis, h do
Boutilier Aaron, slaughter house, h w s Longard road
Boutilier Albert, carpenter, h e s Quinn
Boutilier Alvin U, cooper N S S R, h 65 Hanover
Boutilier Angus, driver H S R, h 7 Duncan
Boutilier Annie, wid James D, h 65 Brunswick
Boutilier Angus, tinsmith, h 11 Lawrence
Boutilier Arthur, bookkeeper, bds 95 Morris
BOUTILIER A. M., wholesale & retail grocer, 75 Gottingen, h 251 Creighton
Boutilier A P, fruits, etc, 246 Upper Water, h 248 do
Boutilier Bessie, employee cotton factory
Boutilier Charles, laborer, h 229 Maynard
Boutilier Donald, weaver D C M
Boutilier Edward N, of DeWolfe Son & Co, h 21 Jubilee road
Boutilier Elizabeth: employe cotton mills
Boutilier Elizabeth, wid Robert, h Border's Yard
Boutilier Elizabeth, wid Thomas, h 118 Lockman
Boutilier Ephraim, seaman, h 46r Lower Water
Boutilier Esrom, grocer, 28 Falkland, h 26 do
Boutilier Frank, teamster, bds 95 Morris
Boutilier Freeman, carpenter, h Dutch Village road w s
Boutilier George, laborer, h e s Walnut
Boutilier Geo, cooper, h w s Gottingen, n e
Boutilier George F, foreman J A Leaman & Co, h 95 Morris
Boutilier George P, storekeeper, h 24 Compton Avenue

At Home Cards and Invitation Papers at CONNOLLY'S, Cor George & Barrington Sts.

——JOHN BOWES, GENERAL JOB PRINTER,——
Cor. Bedford Row & Prince St. Commercial Printing of every description.

JOHN BORTON,
Plumber,
SANITARY and HOT WATER HEATING ENGINEER,
No. 11 Prince Street, - HALIFAX, N. S.

Personal Attention given to HOUSE DRAINAGE.
ESTIMATES FURNISHED ON APPLICATION.

Boutilier Jacob, carpenter, h 9 Lawrence
Boutilier James, cooper, h west side Gottingen, north end
Boutilier James, laborer, h 55 r Maynard
Boutilier James S, carpenter, h 20 Harris
Boutilier Miss Jenny, saleslady, bds 29 Falkland
Boutilier John, gardener, h 299 South
Boutilier John C, carpenter, h 35 Agricola
Boutilier Joseph F, messenger, h 119 Lockman
Boutilier Noah, teamster, h 61 Maynard
Boutilier Oswald, carpenter, h 9 Lawrence
Boutilier Patrick, laborer, h 10 Grafton
Boutilier Percy, student, bds 95 Morris
Boutilier Robert, cooper, bds west side Gottingen, north end
Boutilier Robert teamster, h ss Cedar
Boutillier Thomas saddler, h 208 Creighton
Boutilier Thomas W, h 54 Birmingham
Boutilier Wakefield, clerk, bds 115 Creighton
Boutilier William H, clerk, h 39 Creighton
Boutilier Willis, teamster, h 208 Maynard
Bowden Miss I Maud, school teacher, bds 67 Cunard
Bowden James, painter, h 67 Cunard
Bowden Miss Laura J, school teacher, bds 67 Cunard
Bowden, W A, blacksmith, H M D, h 21 King's Lane
Bowen Augustus, fireman, h 76 Gerrish
Bowen Francis Walter, machinist, bds 38 Bedford Row
Bowen George H, machinist, I C R, bds 305 Campbell Road
Bowen Mary A, wid Jas, grocer, h 305 Campbell Road
Bowen Miss Mary B, dressmaker, bds 38 Bedford Row
Bowen Mary, wid John, h 38 Bedford Row
Bowen William, mason, h 200 Creighton
Bowen William J, printer, bds 38 Bedford Row
Bowers Annie, wid Stephen, h 30 Granville
Bowers Miss B, operator Taylors, h 20 Upper Water
Bowers Miss Bridget, employee R Taylor & Co, h 20 Upper Water

All kinds of Laundry work handled with care—POND'S LAUNDRY, 62 & 64 Granville St.

A. C. COGSWELL & SON, Dentists, 105 Hollis St.
HEALTH DEPENDS LARGELY ON GOOD TEETH.

CONNOLLY'S CENTRAL BOOK STORE, Corner George and Barrington Streets.

JAS. BOWES & SONS,
Book and Job Printers,
142 HOLLIS STREET, HALIFAX, N. S.

☞Telephone (No. 408) for JOB PRINTING of all descriptions JUDICATURE and other BLANKS in stock.

Bowers Edward A, printer, bds 52 Grafton
Bowers George, porter, I C R, h 20 North Starr
Bowers Mary Ann, wid Edward, h 91 Grafton
Bowers Ralph, laborer, h 52 Grafton
Bowers Susan, wid Samuel, carpet sewer, h 52 Grafton
Bowers Theodore, boiler maker, h 58 Albermarle
Bowers William G, laborer, h 165 Brunswick
Bowers William, laborer, h 152 Grafton
Bowars William, stevedore, h 20 Upper Water
Bowes Alfred, horse shoer, bds 256 Grafton
Bowes Christina, wid John, h 164 Upper Water
Bowes Mrs Edward T, h 37 Carleton
Bowes Miss Ellen, h 9 Creighton
Bowes F C, operator, I C R, Richmond station
BOWES F. C., of James Bowes & Sons, h Quarl, Dartmouth
Bowes F W, Editor Daily Echo, h 37 Carleton
BOWES JAMES & SONS, (F C Bowes), **Book & Job Printers, 142 Hollis.** *See adv above and marg lines*
BOWES JOHN, Book and Job Printer, 42 Bedford Row, Cor. Prince, h 25 Birmingham. *See adv opp and marg lines*
Bowes John, compositor, bds 164 Upper Water
Bowes John, printer, h 25 Birmingham
Bowes Norman J, printer, h 127 Morris
Bowes Timothy, goods checker, I C R depot, h 141 Gottingen
Bowie William, carriage painter, bds Brockley's Place
Bowie Charles, bds 5 Brockley's Place
Bowie Edward J, presser at Clayton's, bds 5 Brockley's Place
Bowe James, laborer, h 83 Albermarle
Bowie John, harness maker, h Brockley's Lane
Bowie John, mason, h 43 Grafton
Bowie John, carriage trimmer, h 5 Brockly's Place
Bowie Wm James, painter, bds 5 Brockly's Place
Bowlan James, seaman, h 127 Upper Water
Bowler Catherine, wid Maurice, h 13 Sullivan
Bowler Maurice T, cloth inspector C F, bds 13 Sullivan
Bowler Maurice, upholsterer Gordon & Keith, bds 14 Lower Water

Commercial Printing. | **JAS. BOWES & SONS,**
— TELEPHONE NO. 408. —

JOHN BOWES,
General Job Printer,
42 BEDFORD ROW, Cor. PRINCE STREET,
Telephone 367. HALIFAX, N. S.

Bowler Thos, upholsterer, h 14 Lower Water
Bowler Wm, teamster, bds 9 Pleasant
Bowman Miss C M, matron School for the Blind, Morris
Bowman Chas W, teamster, h 6 Robie
Bowman Harris L, teamster, bds 80 Bloomfield
Bowman James, h 10 Blowers
Bowman John, book-keeper R N McDonald, h 98 Argyle
Bowman John, h 98 Argyle
Bowman Lawrence, laborer, h 80 Bloomfield
Bowman Lewis, laborer, h e s Oxford
Bowman Maynard, government analyst, 66 Bedford Row, h 55 South
Bowman M J F, clerk Equitable Life Assur Soc, bds 55 South
Bowman Wm, driver J D Manuel, bds 80 Bloomfield
Bowser Alfred, shipping clerk Gordon & Keith, h 16 LeMarchant
Bowser Fannie, wid Michael, h 78 West
Bowser Frank, clerk, bds Exhibition building
Bowser G W, caretaker Exhibition building, h Exhibition building
Bowser George A, plasterer, h e s Chestnut
Bowser Geo W, clerk, bds e s LeMarchant
Bowser Jacob, contractor, h 169 Lockman
Bowser John, teamster, h 3 Stevens Lane
Bowser T S, clerk G M Smith & Co, h 108 Tower Road
Bowser Wm, carpenter, h 19 William
Bowser Wm, teamster, h Stevens Lane n s, Lower Water
Bowser Wm jr, teamster, h Stevens Lane n s, Lower Water
Bowser Wm H, com traveller Murdoch's Nephews, h LeMarchant
Bowser W H, clerk Moss Photo Co, bds Exhibition building
Bowstead Fredk, corpl Army Service Corps, h 40 George
Boxall Walter, employee Gas Works, bds 25 Pleasant
Boyce George, steward Sailors' Home, bds Sailors' Home
Boyce Henry, laborer, h 61 Bloomfield
Boyd Mrs Spencer, h 187 Albermarle
Boyd John, truckman, h 175 Brunswick
Boyd Thomas, mason, h 84 Maynard
Boyde Thomas, laborer, h 141 Creighton
Boyle Henry, trader, h 96 Maynard

POND'S LAUNDRY.—Try us with your next Laundry. We can please you.—Telephone 999.

—KNOWLES' HELITROPE STATIONERY—
IS VERY NEAT AND PRETTY FOR LADIES.

—T. C. ALLEN & CO., Manufacturing Stationers,—
124 and 126 GRANVILLE STREET.

Boyle John, teamster, h 18 Bishop
Boyle Mary A, wid G C, h 36 Carleton
Boyle Philip, policeman, h 96 Maynard
Boyle Wm D, checker I C R, h 96 Maynard
Brace Fredk, coachman John Snow & Son, h 56 Argyle
Brace Joseph, laborer, h 446 Upper Water
Brackett Ann, wid Andrew, h 16 Grafton
Brackett Hannah, wid Thos, h 124 Pleasant
Brackett James, policeman, h 148 Grafton
Brackett Miss Mary, h 70 Grafton
Bradford Robert, lineman, bds Mapleton house, Lower Water
Bradley Francis, bds 57 Victoria Road
Bradley John, laborer, h 40 Gottingen
Bradley Joseph, employee C F, h e s Longard Road
Bradley Robert, employee C F, h e s Longard Road
Bradley Thos, baker, h 538 Upper Water
BRADSTREET MERCANTILE AGENCY, W M Humphrey, supt, 58 Bedford Row
Bradley Albert, carriage builder, bds 90 Kempt Road
Brady Arthur J, hayweigher, h 261 Gottingen
Bradey Chas, carpenter, h 90 Kempt Road
Brady Geo F, grocer & carpenter, 45 Dresden Row, h 47 do
Brady James, shoemaker, h 261 Gottingen
Brady John, carpenter, h 90 Kempt Road
Brady Miss Kate, saleslady, bds 261 Gottingen
Brady Major K M, R.A., Royal Artillery Park
Brady Mrs Mary, wid, bds 333 Barrington
Brady Norman, painter, bds 90 r Kempt Road
Braine Ann, wid Thomas, h 23 Victoria Road
Brain Miss Mary A, h Almon
BRAINE R. T., prop. Granite House, 170 Granville, h 124 Tower Road. *See adv opp*
Braine Thos, R R clerk, bds 124 Tower Road
Blake Simon, sea captain, h 347 Brunswick
Branch Eleanor, wid J B, h 33 Carleton
Branch Wm, grocer, 125 Cornwallis, h 123 do
Brander Clifford G, book-keeper, bds 36 Sackville
Brander George, engineer SS Halifax, bds 36 Sackville
Brander John, cabinet maker, h 36 Sackville
Brander Robert, cabinet maker and undertaker, 34 Sackville, h 36 do
Brander Wm, cabinet maker, h 33 East Young
Brander W R, upholsterer, 18 Barrington, h 83 Birmingham
Brant Charles, mason, bds 51 Queen
Brant Mary, wid Alex, bds 51 Queen

Burn's & Oat's Editions of Catholic Prayer Books at CONNOLLY'S.

A. C. COGSWELL & SON, Dentists, 105 Hollis St.
TEETH FILLED WITH GOLD AND SILVER.

WHOLESALE AND RETAIL DRY GOODS,
Including a large stock purchased in St. John, at a
LARGE DISCOUNT,
THE GRANITE HOUSE.
170 GRANVILLE STREET.

Brantom Newman, carpenter, h 41 Brunswick
Bras d'Or Lime Co, ltd, A M Fraser, sec'ty, 161 Hollis
Bras d'Or Marble Co, ltd, A M Fraser, sec'ty, 161 Hollis
BRAS d'OR STEAM NAVIGATION CO., Ltd., J W Gorham & Co, agents, 253 Hollis
Braudis Wm, of John White & Co, h Pine, Dartmouth
Bray Arthur, blacksmith, h 27 Bauer
Brace Edgar, fireman Gas Works, h 9 r Maynard
Breamer Susan, wid George, h 64 Gerrish
Breen John, seaman, h 3 Brunswick
Breen Samuel J, restaurant, 192 Upper Water, h 1 Hurd's Lane
Brehm Miss Charlotte, h 33 Artz Lane
Bremner Albert, broom maker, h 30½ Bedford Row
Bremner Arthur, news agent, h n s Willow
Bremner Benj, laborer, h 20 James
Bremner Benj, shoemaker, h 99 Almon
BREMNER BROS., (W E Bremner) fruit, produce and commission merchants, 261 Barrington
Bremner Edward W, produce dealer, 259 Barrington, h 3 Maitland
Bremner Ephraim, boot & shoe maker, 25 Cunard, h 13 Harris
Bremner James, employee Henderson & Potts, bds 415 Brunswick
Bremner James J, inspector customs, bds Halifax hotel
Bremner John, truckman, h 212 Creighton
Bremner Joseph, shoemaker, h 15 Harris
Bremner Joseph jr, teamster, bds 15 Harris
Bremner Miss Lily, saleslady, bds 13 Harris
Bremner Mrs Susan, boarding house, 3 Maitland
Bremner Wm, laborer cotton factory, bds 15 Harris
Bremner Wm E, of Bremner Bros, 261 Barrington, bds Albion hotel
Brennan Abner N, liquors, 183 Up Water, h 319 Brunswick
Brennan Miss Annie, tailoress, bds 38 Grafton
Brennan Arthur W, drug clerk, bds 319 Brunswick
Brennan Cathaline, wid Martin, h 328 Gottingen
Brennan Charles, bartender, Liverpool House, Upper Water
Brennan David, painter, bds 11 Lockman
Brennan Edward, carpenter, h 36 Birmingham
Brennan Ellen, wid Thomas, h 118 Lockman

Shirts and Collars laundried by hand—POND'S LAUNDRY, 62 and 64 Granville Street.
CRAGG BROS. & CO., Cor. Barrington & George Sts,
WOODENWARE, BRUSHES, BROOMS, ETC.

ELSIE BOOKS. | METHODIST BOOK ROOM,
141 Granville Street.

All the Latest Novels at CONNOLLY'S, Corner George and Barrington Streets.

Brennan Fredk, plumber, bds 6 Rottenburg
Brennan George, teamster, bds 38 Grafton
Brennan Hugh, laborer, bds 11 Lockman
Brennan James, carpenter, h 36 Birmingham
Brennan John, shoemaker R Taylor & Co, h 32 Maynard
Brennan John, cooper, h 38 Grafton
Brennan Miss Mary, bds 38 Grafton
Brennan Nicholas, storekeeper J Taylor & Co, h 5 Granville
Brennan P F, clerk P O, h 328 Gottingen
Brenney Sarah, wid Hugh, h 116 Gottingen
Brent Harriet, wid Samuel, h 124 Creighton
Brent Joseph, h Dwyer's wharf, Upper Water
Brenton Miss Cathleen, milliner, bds 33 Granville
Brenton John, trader, h 33 Granville
Brenton Thomas, tailors cutter, bds 33 Granville
Brenton Wm, junk dealer for McFatridge, h 33 Creighton
Brett Annie, wid Pearce, h 3 Rottenburg
Brett Miss Georgiana, bds 21 North George
Brett Julia, wid Patrick, h 162 Brunswick
Brew Henry, mattress maker, bds 141 Barrington
Briand Alfred, customs officer, h 12 Maynard
Briand Auguste, laborer, h 262 Upper Water
Bridge George, victualler, h 36 Dresden Row
Bridge George H, teamster, h 36 Dresden Row
BRIGADE OFFICE, 243 Pleasant
Briggs John D, electrician Tel Co, bds 10 Fawson
Brigham Robert, laborer, h 24 Lower Water
Brigham Sarah, wid Wm, h 159 Lower Water
Brims Alexander, brewer, h 61 Morris
Brims Miss Mary C, teacher Morris street school, bds 61 Morris
Brims Robert, brewer, bds 61 Morris
Brine Mary Ann, wid Charles, h Almon Place
Brine John, painter, h 5 Letson's Court
Brine Thos, weaver cotton factory
BRINE W. C., of H H Fuller & Co, bds Halifax hotel
Brinkman Charles, sea captain, h 41 Windsor
Brinkman Wm, clerk, bds 41 Windsor
Brinston George, boatbuilder H M D, h 60 East Young
Brison George, carpenter, h 64 Pleasant
Brister Chas, junk dealer, Central wharf, Upper Water, h 14 Gerrish
BRISTOWE JAMES, prof of music, organist St Stephen's (Bishop's Chapel) h 102 Queen
Bristowe Wm, machinist, h 5 Brunswick Lane

CARD AND FOLDERS Printed at 142 Hollis St.
— JAMES BOWES & SONS. —

The British American Book and Tract Depository,
115 GRANVILLE STREET, HALIFAX.
HEADQUARTERS FOR
THEOLOGICAL WORKS, SUNDAY SCHOOL LIBRARY BOOKS & SUPPLIES.
ROLAND MELLISH, MANAGER.

BRITISH AMERICAN HOTEL, Duncan Broussard, prop, 26 & 28 Upper Water

BRITISH AND FOREIGN MARINE INSURANCE CO. OF LIVERPOOL AND LONDON, J T Twining & Son, agents, 22 Bedford Row

BRITISH AMERICAN BOOK & TRACT SOCIETY, Roland Mellish, Manager, 115 Granville. *See adv above*

BRITISH NORTH AMERICA BANK OF, A E Ellis, mgr, 205 & 207 Hollis

BRITISH VETERAN SOCIETY ROOMS, 32 Salter

BRITISH WOOLLEN HALL, A H Brunning, manager, 154 Granville

Brittain George, carpenter, bds 186 Upper Water
Britton Chas, employee N S S R, h 153 Lockman
Britton James, car driver H S Ry, h 60 Veith
Britton James, watchman, h 28 Cornwallis
Britten Mary, wid James, h 10 Lower Water
Broadhurst Charles, employee cotton factory, bds 2 Ontario
Broadhurst Benjamin J, grocer, h 63 Hollis
Broadhurst Emma, employee cotton factory, bds 2 Ontario
Broadhurst James, baggage master I C R, h 2 Ontario
Broadhurst William A, plumber, bds 2 Ontario
Brock Mrs Bertie, h 117 Grafton
Brock Catherine, wid John, h 224 Agricola
Brock Mary, employee cotton factory, bds 224 Agricola
Brock Maggie, employee cotton factory, bds 224 Agricola
Brockley Alfred W, of Brockley & Co, h 7 Brockly Place

BROCKLEY & CO. (S R Brockley, Francis Brockley, A W Brockley), pianos and organs, 9 Barrington

Brockley Francis, of Brockley & Co, h 7 Brockley Place
Brockley S R, of Brockley & Co, h 7 Brockley Place
Brodie Douglas N, clerk N S Printing Co, bds 7 Belle Air Terrace
Brody Charles, carpenter, h 176 Lockman
Brodie Duncan, carriage builder, h 7 Belle Air Terrace
Brodie James, carpenter, bds 70 Union

American Express Money Orders at KNOWLES'.

POND'S LAUNDRY. — Collars last longer when laundried by us. — Telephone 999.

T. C. ALLEN & CO., - 124 and 126 Granville St.
Best value given in Books and Commercial Stationery.

Brodie John, carpenter, bds 297 South
Brodie John Y, carpenter, h 70 Union
Brodie Miss Margaret, dressmaker, h 7 Belle Air Terrace
Brodie William L, carpenter, h 68 Union
Broyderick Miss Ellen, bds 50 Birmingham
Broyderick James, laborer, h 50 Birmingham
Broderick P J, clerk, h 113 Dresden Row
Brokenshire Joseph D, watchmaker, 19 Jacob, h 291 Brunswick
Brokenshire Mary J, employee cotton factory
Brokenshire William E, jeweller, h 31 Gottingen
Brommit John, laborer, h 213 Albemarle
Brookfield Bros (W H Brookfield, W G Brookfield), lumber dealers, Brookfield's wharf, Upper Water
BROOKFIELD S. M., contractor & builder, 70 Granville, h 22 to 34 Inglis
Brookfield Walter G, of Brookfield Bros, h 54 Inglis
Brookfield W Herbert, of Brookfield Bros, bds 174 Pleasant
Brooking Miss Sarah, prop Union house, 86 Granville
Brooks Albert, employee R Taylor & Co, h 11 Maynard
Brooks Edward, farmer, h Fairview
Brooks George, plumber, h Fairview
Brook Henry, barber, h 62 Dresden Row
Brooks James, groceries, Fairview, h do
Brookes James, waiter Halifax hotel
Brook John A, groceries, 44 Bauer, h do
Brooks John, clerk, h Fairview
Brooks Joseph, seaman, h 15 Birmingham
Brook Miss V, bds 76 South
Brooks William, grocer, 71 Albermarle, h do
Brook William J, storekeeper John Cronan, h Gerrish
Brophy Jerry, variety, 208 Barrington, h do
Brophy John, engineer Dry Dock, h 16 Hanover
BROUSSARD DUNCAN, proprietor British American Hotel, 26 and 28 Upper Water, h do
Broussard Miss Joanna, employee Clayton & Sons, bds Gottingen
Browne Alfred, chief railway mail clerk, h 31 Carlton
Brown Anastacia, wid Harry, h 2 Willow
Brown Annie, wid John, h 2 Willow
Brown Arthur, salesman Mahon Bros, bds 53 Queen
Brown Arthur R, clerk bds 243 South
Brown Catherine, wid Hugh, h 41 Maynard
Brown Charles, coal vendor, s s Chebucto road
BROWN CHARLES, prop Brown's Express, 118 Upper Water h 12 North Starr. *See adv opp*
Brown Charles, laborer, h 22 w s Edward

Every Novelty in Stationery at CONNOLLY'S, Cor. George & Barrington Streets.

PAMPHLETS printed by JAMES BOWES & SONS.

BROWN'S EXPRESS,

Stables: Richmond. Office: 118 Upper Water Street. Telephone 728.

I do a general Freight and Cartage business throughout the city. My teams are at all trains and steamers. Facilities for handling all description of goods with promptness and despatch.

Special attention given to PIANO and FURNITURE MOVING.

CHARLES BROWN, HALIFAX, N. S.

BROWN BROS. & CO., (W H Webb, W H Hamilton), **Duffus' Corner, Granville, corner Buckingham,**

Dispensing and Family Chemists and Druggists,

Devote special attention to the compounding of Physicians' Prescriptions and Family Receipts, using always the very best drugs. Dealers in Soaps, Pomades, Brushes, Combes, British and American Patent Medicines, Homœpathic Remedies, Trusses and Surgical Appliances, &c.

Brown Charles E, clerk, bds 14 Chestnut Place
Brown Charles O, box maker Moir's, bds 13 Lawrence
Brown David, laborer, h 13 Clifton
Brown Edward, laborer, h 112 Almon
Brown E C, clerk Webster Smith & Co, bds 35 Cogswell
Brown E L, com traveller, h 14 Chestnut Place
Brown Miss Eliza, h 71 Queen
Brown Miss Eliza, h 124 Grafton
Brown Ellen, wid John, h 49 Creighton
Brown Ellen, wid Thomas, h 43 Grafton
Brown Emma, seamstress, bds 8 Russell
Brown Miss Emma tailoress, bds 122 North
Brown Eveline E, wid Herbert, h 12 Gottingen
Brown Mrs Fanny, h 209 Lockman
Brown Fredk R, bookkeeper J E Wilson, h 243 South
Brown George, carpenter, h 12 Willow
Brown George R, grocer, 17 Campbell road, h 15 do
Brown George W, laborer, bds 81 Grafton
Brown Harry, clothing and gents furnishings, 217 Lower Water, h do
Brown Harry J, clerk, h 243 South
Brown Henry, sexton, h 8 r Atlantic
Brown H W, grocer & liquors, city wharf, Lower Water, h do
Brown Henry, bds 124 Grafton
Brown H W, law student, bds 11 Inglis

BROWN & HORTON (Thos J Brown, Wm Horton),
CARPENTERS AND BUILDERS,
11 Argyle Street.

CRAGG BROS & Co., Cor. Barrington & George Sts.
— POPULAR AND NOBBY HARDWARE STORE. —

We don't break the Points off your Collars. — POND'S LAUNDRY, 62 and 64 Granville St.

ELSIE BOOKS. | METHODIST BOOK ROOM,
141 Granville Street.

Esterbrook's, Gillott's and Mitchell's Pens at CONNOLLY'S Cor. George & Barrington Sts

Brown Hugh, dairyman, h 31 Kempt Road
Brown James, checker, bds 8 Willow
Brown James, truckman, h 5 Africkville, Campbell Road
Brown James, teamster, h 45 Brunswick
Brown James H, clerk, bds 41 Maynard
Brown Jeffrey, variety, 116 Albermarle, h 118 do
Brown Miss Jennie, h 45 Brunswick
Brown Miss Johana S, h 71 Queen
Brown John, truckman, h 41 Seymour
Brown John, mason, h 49 Birmingham
Brown John, employee G & K, h 29 Argyle
Brown John, coal vender, h 9 Almon
Brown John, laborer, h 19 Rottenburg
Brown John, truckman, h 3 Africkville, Campbell Road
Brown John, seaman, h 181 Grafton
Brown John, laborer, h 188 Creighton
Brown John, truckman, h 48 Prince
Brown John G, shoemaker Taylor's factory, bds 129 Maynard
Brown John H, jeweller, bds 22 Robie
Brown John H, bookkeeper, h 55 Queen
Brown John P, carpenter I C R, h 8 Willow
Brown John T, truckman, h 9 Africkville, Campbell Road
Brown John, storekeeper E Morrison & Co, bds Upper Water
Brown John T, teamster, Kelley & Glassey, h 27 Argyle
Brown Jos B, prop restaurant, 28 Duke, h 18 Brunswick
Brown Joseph K, carpenter, h 13 Lawrence
Brown Miss Kate, house keeper at glebe house, Pleasant
Brown Lavina K, wid Albert H, h 170 Creighton
Brown M, accountant, 3 Prince, bds Pleasant
Brown Madam, dress making, 65 Barrington, h do
Brown Margaret, wid Robert, h 243 South
Brown Mark, carpenter, h 53 Queen

BROWN M. S. & CO., (Thos Brown, Wm J Stewart,) **Jewellers, Silversmiths, &c., 128 & 130 Granville.** *See line cover*

Brown Miss Mary, clerk, J Gass & Son, bds 54 Queen
Brown Mary, wid John, h 22 Grafton
Brown Mary C, wid Edward K, h 207 South Park
Brown Mary E, wid John, h 181 Grafton
Brown Michael, laborer, h 7 e s Maple
Brown Michael, laborer, bds 185 Pleasant
Brown Miss Minnie, seamstress, bds 81 Grafton
Brown Nicholas, laborer, h 190 Albermarle
Brown Mrs Patrick, variety, 241 Albermarle, h 243 do
Brown Patrick laborer, h 21 Prince

A. C. COGSWELL & SON, Dentists, 105 Hollis St.
TWO DOORS NORTH HALIFAX HOTEL.

W. H. WEBB. J. H. ANGWIN.

BROWN & WEBB,

Wholesale Druggists,

SPICE GRINDERS, MANUFACTURING CHEMISTS.

Corner HOLLIS and DUKE STREETS.

(House Founded 1824.)

Brown Richard, gas fitter J Watson, bds 21 Prince
Brown Rosanna, confectioner, bds 81 Grafton
Brown Samuel, clerk, h 31 Seymour
Brown Samuel, laborer, h 60 Albermarle
Brown Samuel, truckman, h 295 South
Brown Samuel E, clerk, h 181 Morris
Brown Sarah, wid Hugh, stewardess, bds 122 North
Brown Seymour, blacksmith, bds 185 Lower Water
BROWN THOMAS, of M S Brown & Co, h 38 Queen
Brown Thomas F, stevedore, h 1 Africkville, Campbell Road
Brown Thomas, mason, h 21 Africkville, Campbell Road
BROWN THOMAS J., of Brown & Horton, bds 41 Maynard
BROWN & WEBB, (W H Webb, J H Angwin,) **Druggists, 214 & 216 Hollis, Cor. Duke.** *See adv above*
Brown, Walter, fireman S S Alpha, bds 15 Campbell Rd
Brown William, groom, h 190 Creighton
Brown William, jeweller, bds 77 Gottingen
Brown William, employee H S Ry, h 2 William
Brown William, laborer, h 14 Africkville, Campbell Road
Brown William, jr, laborer, bds 81 Grafton
Brown William, temperate drinks, 60 Prince, h 93 Albermarle
Brown William H, chimney sweep, h 158 Albermarle
Brown W H, chief clerk & acct, works & mines, h 258 South
BROWN WILLIAM L., city treasurer, city hall, h 79 Victoria Rd
Brown William N, carriage builder, 19 Argyle, h 26 Robie
Browne Wm P, meter superintendent Gas Co, bds 35 Fenwick
Bruce Albert, pressman, Taylor's shoe factory, h 11 Maynard
Bruce A D, grocer, 5 Salter, h do
Bruce Bethune D, drug clerk, bds Preedy house, Hollis
Bruce Miss Janet, teacher, Creighton st school, bds 132 Creighton
Bruce Salter, employee cotton factory
Bruce Welland, artist, bds 77 Gottingen
Bruin John R, laborer, h 68 Creighton

POND'S LAUNDRY. — The Neckbands are not torn off your Shirts. — Telephone 999.

☞ KNOWLES BINDS BOOKS! SURE! ☜

Commercial and Legal Stationery, at CONNOLLY'S, Cor. George & Barrington Streets.

J. J. BROWNLEY,

Stove and Kitchen Furnishings,

METAL CHIMNEY TOPS, ZINCK SPOUTS,

Tinsmith and Plumbing Orders promptly attended to.

89 UPPER WATER STREET.

BRITISH WOOLLEN HALL.

—General Dry Goods,—

154 GRANVILLE ST., - HALIFAX, N. S.

New Goods added weekly.

A. H. BRUNNING, - MANAGER.

Brownley Archibald, gardener, h 27 Barrington
Brownley Archibald, tinsmith, bds 27 Barrington

BROWNLEY JOHN, Tinsmith & Plumber, 89 Upper Water, h 27 Barrington. *See adv above.*

Brownley Miss M, dresssmaker, 27 Barrington, bds 27 do
Brunker Richard, mason, h 34 Albermarle
Brunnell Rugene, teamster, h 93 Almon

BRUNNING A. H., Dry Goods and Gents' Furnishings, 154 Granville, bds 36 Brunswick. *See adv above*

Brunt Alfred, fireman gas works, h 10 Salter
Brunt Charles, miller, h 7 Lemarchant, e s
Brunt Edward, laborer, bds Jubilee cottage
Brunt Edward, teamster, h 95 Lower Water
Brunt James, carpenter, h 297 South
Brunt John, stonecutter, h 28 Bauer
Brunt John, carpenter, h south side Quinpool Road
Brunt John, agent Miller Bros, bds south side Quinpool Road
Brunt John G. printer, h 113 Maynard
Brunt Mrs Kate, tailoress, bds 99 Gerrish
Brunt Lewis, carpenter, bds south side Quinpool Road
Brunt Robert W, brass founder, bds 76 Gerrish
Brunston George, employee H M D, h 60 east Young
Brush, G. H, 2nd lieut 1st Liv regt, Wellington barracks

CRAGG BROS. & Co., Cor. Barrington & George Sts.

☞ THE FINEST TABLE AND POCKET CUTLERY.

ALBERT H. BUCKLEY, Ph. M.,
Chemist and Druggist,
49 SPRING GARDEN ROAD, - - - HALIFAX, N. S.

BRUSH GEORGE W., fruits and confectionery, 193 Brunswick bds 37 Artz Lane
Brush John, clerk J E M Taylor, bds 37 Artz Lane
Brush Mary, wid Richard, h 13 Artz Lane
Brush Miss Mary Ann, h 13 Artz Lane
Brush Miss Maud, bds 37 Artz Lane
Brush Richard, carpenter, bds 13 Artz Lane
Brush William, carpenter, h 37 Artz Lane
Brushett R, employee D C M, h Kempt Road
Bryan Benjamin, laborer, h 97 Lower Water
Bryan James, laborer, h 52 Grafton
Bryan Martin, laborer, h 164 Upper Water
Bryant Charles, foreman shipwright, H M Dockyard, h do
Bryant Herbert, com traveller J E Morse & Co, bds Halifax hotel
Brymer Alfred, waiter, Queen hotel, h Lockman
Brymer Miss Emma, matron D & D Institution, 239 to 249 Gottingen
Brymer Mary A, wid Robt, h 3 Bedford Avenue
Brymer Robert, bookkeeper, h 3 Bedford Avenue
Bryne Mary, wid Patrick, variety, 220 Upper Water, h 222 do
Buchanan Catherine, bds 192 Upper Water
Buchanan Edward, seaman, bds 1 Hurds Lane
Buchanan Edward, machinist, bds 192 Upper Water
Buchanan John, cooper, h 27 Lockman
Buchannan Thomas, shoemaker, h 20 Cornwallis
Buckingham John, laborer, h Lower Water
Buckley Abigail, wid Rev James, h 4 Bland
BUCKLEY ALBERT H., Druggist, 49 Spring Garden Road, h 53 do. *See adv above*
BUCKLEY AVERY F., of Buckley Bros, h 4 Bland
Buckley David, clerk, bds 212 Lower Water
Buckley Dennis, laborer, h 24 Lower Water
Buckley Miss E M, dry goods and millinery, 152 Hollis, h do
Buckley John, locksmith, 31 Sackville, h do
Buckley John P, grocer, 214 & 218 Lower Water, h 212 do
Buckley Mary E, wid Nicholas, midwife, h 44 Cornwallis

We don't break the Points off your Collars.—POND'S LAUNDRY, Telephone 999.

JOHN BOWES, General Job Printer, Cor. Bedford Row & Prince St.
The Best Facilities for Fine and Commercial Printing.

Lovell, Franklin Square and other Cheap Libraries, at T. C. ALLEN & CO.'S 124 and 126 Granville Street.

Stephen's and Carter's Inks at CONNOLLY'S, Cor. George & Barrington Streets.

BUCKLEY BROS. (A F Buckley), **Druggists & Chemists, 87 & 89 Barrington.** *See adv opp*

Buckley Mary, wid Patrick, h 23 Lower Water
Buckley Peter, laborer, bds Bishop
Buckley William P, clerk, h 44 Cornwallis
Beed George, barrack keeper H M D, h do
Budge D, supt Hlfx & Bermuda Cable Co, 210 Hollis, bds 21 South
Budge Mrs Ellen, wid Thomas, bds 228 Gottingen, home for aged

BUILDING & BENEFIT SOCIETY & SAVINGS FUND, 95 Hollis

Buger John, laborer, bds 64 Agricola
Buist Miss Agnes, tailoress, bds 20 Dresden Row
Bulger Charles J, teamster, h 14 Victoria lane
Bulger James, laborer, h 214 Albermarle
Bulger John, fireman SS Lilly, h 12 John
Bulger Mary, wid William, bds 12 John
Bulger Sophia, wid Edward, h 14 Victoria lane
Bulger William, laborer, bds 227 Creighton
Bullock Edith, wid Charles P, h 94 Tower Road
Bullock Frederick W, of John Stairs & Co, h 66 South
Bullock Herbert A, post office clerk, bds 94 Tower road

BULLOCK REV. DR. H., Church of England, h 76 South

Bullock John, pressman Clayton & Sons, bds Windmill rd, Dartmth
Bullock Lawrence N, clerk, h 94 Tower road
Bullock Miss Mary, bds 96 South

BULMER J. T., barrister, 197 Hollis, h 3 Artillery Place

Bulpitt Frederick, sgt of artillery, h 67 Dresden Row
Bulpert R C, painter, h 52 Creighton
Bungey A Edward, laborer, h 22 East Young
Bunn Frank E, bartender, h 172 Gottingen
Burbidge Albert, carpenter, bds w s Windsor
Burbridge Bridget, car cleaner I C R, Richmond depot
Burbridge Cyrus, laborer, h w s Windsor
Burbidge George A, drug clerk, bds 88 Robie
Burbridge James, carpenter, bds w s Windsor
Burbidge Joseph, carpenter, bds w s Windsor
Burbidge Leah, wid Henry, h 88 Robie

BURBRIDGE RICHARD, chief county constable, 4 Spring Garden road, h Dartmouth

Burbridge Silas, carpenter, h 14 Duncan
Burbon W, switchman, freight department I C R
Burchill A S, teller Merchants bank, h 31 Spring Garden Road
Burchill B S, clerk, bds Dartmouth
Burchill H W, D D S, dentist, bds 31 Spring Garden road

CRAGG BROS. & Co., Cor. Barrington & George Sts.
— BUILDERS' HARDWARE IN VARIETY. —

BUCKLEY BROS.

(AVERY F. BUCKLEY, PH. L.)

Pharmaceutical Chemists.

— IMPORTERS AND DEALERS IN —

DRUGS, CHEMICALS AND DRUGGISTS' SUNDRIES.

Agents for Seeley's Hard Rubber Trusses and Lawrence's Celebrated Spectacles. Proprietors of Oxford Cough Syrup, Regina Cologne, Oxford Bitters.

87 & 89 BARRINGTON ST., HALIFAX, N. S.

Burchell John, laborer, h 14 Duffus
Burchell J G, clerk, h 41 Albermarle
Buree Miss Mary, nurse, h cor Rottenburg and Birmingham
Burford Joseph, clerk, bds 116 Maitland
Burgess Alexander, clerk, bds 31 Veith
Burgess B, employee N S S R
Burgess Daniel, trader, h 42 Kempt Road
Burgess Edward, employee cotton factory
Burgess Eldon, employee cotton factory
Burgess Esther, wid William, h 156 Creighton
Burgess George, fireman N S S R, h 31 Veith
Burgess George A, teamster, bds 31 Veith
Burgess George J, coachman, h 194 Pleasant
Burgess H, teamster, h 221 North
Burgess James T, mining broker, 70 Upper Water, h 170 Tower Rd
Burgess John H, h Kempt Road
Burgess Mary, wid John E, h 221 North
Burgess Susan, wid William, h 156 Creighton
Burgess Theodore, horse car driver, bds 221 North
Burgess Thomas, brewer, h 138 Argyle
Burgey George, waiter, h 4 Dufferin Terrace, Coburg Road S S
Burgoyne Colin W, carpenter, h 5 Agricola
Burgoyne David W, storekeeper H H, h 50 Charles
Burgoyne George, foremen Herald composing room, h 27 North Park
BURGOYNE, JOHN, manager Herald Pub Co, h 71 Victoria Rd
Burgoyne John, laborer, h 5 Agricola
Burk Alexander, can maker, h 148 Argyle
Burk Mrs Alexander, second-hand clothier, 148 Argyle, h 148 do
Burke Miss Annie, saleslady, bds 66 Agricola
Burke Eliza, wid Hans P, h 25 Wellington
Burke Eliza, wid Michael, h 12 Argyle

Recherche Papeteries only 25c. at KNOWLES'.

POND'S LAUNDRY, 62 and 64 Granville Street. - - - Telephone 999.

—T. C. ALLEN & CO., BOOK-BINDERS, &c.,—
124 and 126 Granville St. | Ask for Quotations.

School Books and School Supplies at CONNOLLY'S, Cor. George & Barrington Sts.

Burke Elizabeth, wid Michael, h n s Cobourg Road
Burke Fred D, cashier, N Y Life Ass Co, 181 Hollis h 100 Pleasant
Bourke George, laborer, h 77 Dresden Row
Burke George, cooper, h 185 Upper Water
Burke Harry, barber, 62 Dresden Row, bds do
Burke Isabella, wid Patrick, h 13 Harris
Burke James, checker I C R, h 146 Lockman
Burke James, laborer city works, h 66 Agricola
Burke James, night watchman, h 99 Argyle
Burke James D, tinsmith h 148 Argyle
Burke John, groom Spain Bros, h 85 Upper Water
Bourke John R, clerk, h 30 s s Cobourg Road
Burke Miss Maggie, bds 12 Argyle
Burke Mary, wid John, variety, 412 Upper Water, h do
Burke Mary, wid Martin, h 30 Albermarle
Burke Patrick, carpenter, bds n s Cobourg Road
Burke Thomas, carpenter, h 38 Birmingham
Burke William, tailor, bds n s Cobourg Road
Burkett Calvin, hair-dresser, 152 Lower Water, h 75 Queen
Burkett William W, teamster, bds 75 Queen
Burkey George, billiard marker, city club, h 54 Dufferin Terrace
Burkinhead Ann L, wid Henry, h e s Chestnut
Burkinhead Henry, mason, bds e s Chestnut
Burkenhead William, mason, h e s Chestnut
Burley William, laborer, h 35 Falkland
Burlingson Edward, fireman, C F, h Almon
Burmester Eleanor, wid Major, h 107 Spring Garden Road
Burnett Arthur, teamster, h 9 Bauer
Burnett John, shoemaker, R Taylor & Co, bds 6 West
Burnham James F, h 123 Maynard
Burnley, Arthur, laborer, h 10 Union
Burns Adam, of Burns & Murray, h 69 Spring Garden Rd
Burns Anna, wid Henry, h 11 Victoria Lane
Burns Miss Bridget, h 9 Granville

BURNS & CO., (C T Burns,) **Slate & Wood Mantles, 81 and 83 Granville, (over Clarke's auction rooms.** *See adv opp*

BURNS CLARENCE T., of Burns & Co, h 312 Robie
Burns C B, barristar, 35 Bedford Row, bds Hillside Hall, 21 South
Burns E K, clerk Bremner Bros, bds 78 Maitland

BURNS, JAMES, grocer & liq'rs, 249 Agricola cor Almon h 247 do
Burns James, truckman, h 149 Agricola
Burns James harness maker, Knight & Munro, bds 29 Argyle
Burns James A, harness maker, h 71 Kempt Road
Burns James J, Spinner c t, bds 71 Kempt Road
Burns Johanna, wid Patrick, h 11 Almon

BAYLEY & MURPHY, Photographers, 167 Hollis St.

BURNS & CO.,

MANUFACTURERS AND DEALERS IN

Slate & Wood Mantles,

AND

FIRE PLACE GOODS OF EVERY DESCRIPTION.

81 & 83 GRANVILLE ST., OVER CLARKE'S AUCTION ROOMS: HALIFAX, N. S.

Burns John, laborer, h 69 North Park
Burns John, laborer, h 29 Cornwallis
Burns John jr, freight handler, bds 29 Cornwallis
Burns John E, health Inspector, h 152 Spring Garden Road
Burns Joseph, engineer MacKay Bennett, bds Acadian Hotel
Burns Louisa, wid Geo D, h 312 Robie
Burns Mary, wid Edward, bds 32 Gottingen
Burns Mary, wid Timothy, h 152 Spring Garden Road
Burns Miss Maud, servant, bds 37 Birmingham
Burns Maxwell, teamster, h Bowery Road
Burns Michael, plumber, bds 25 Argyle
Burns Michael, janitor St Mary's hall, 26 to 30 Barrington
Burns Michael, employee Taylors, St Mary's hall, 26 to 30 Barrington
Burns Michael, plumber, bds 29 Cornwallis
Burns M F, of M F Burns & Co, h 28 Spring Garden Road
Burns M F & Co (M F Burns) tinsmiths and plumbers, 28 & 28½ Spring Garden Road
Burns & Murray (Adam Burns, John M Smith) wholesale dry goods, 201 Hollis
Burns Miss Nellie, employee Clayton & Sons, bds 149 Agricola
Burns Patrick, laborer, h 114 Hollis
Burns Patrick, h 14 r Creighton
Burns Patrick, restaurant, 161 Gottingen, h 14½ Creighton
Burns Peter P, spinner, bds 71 Kempt Road
Burnes Reyno, bds Elm
Burns Robt P, spinner C F, bds 71 Kempt Road
Burns Sarah, wid James, h 37 Birmingham
Burns Miss Theresa, tailoress, h 9 Granville
Burns Thos, mason, h 20 Uniacke
Burns Thos, retired soldier, h 6 West
Burns Thos H, bds 6 West
Burns Wm, cooper, h 8 Ontario
Burns Wm, soldier R A, h 114 Maitland
Burns Wm, coppersmith, h 29 Cornwallis

All kinds of Laundry work handled with care—POND'S LAUNDRY, 62 & 64 Granville St.

Law Blanks. | JAS. BOWES & SONS, 142 Hollis St.

PLATINUM PENS. | METHODIST BOOK ROOM,
—141 Granville Street.—

Burns Wm, cooper, h 22 May
Burns Wm John, spinner, bds 71 Kempt Road
Burns W C, express messenger, h Robie
Burrows N R, clerk Union Bank, bds Jubilee Cottage, Jubilee Rd
Burrows Stanley, student, bds 42 Argyle
Burton A deS, Lieut 1st Liv Regt, Wellington barracks
Burton F M, student, bds 26 Green
Burton George, com sgt major, H M Lumber yard
Burton H F, manuf agent, Queen bldg, 177 Hollis, bds 207 Pleasant
Burton James W, signal master I C R, h 52 Veith
Burton John H, acct Building Society, h 28 Green
Burton John W, h 26 Green
BURTON THOMAS, sexton St Georges Church, h r 40 Brunswick
Busch Ernest A, draughtsman, bds 88 North

BUSCH HENRY F., Architect. Plans and Specifications for Churches, Schools, and other Public Buildings, and all classes of Dwellings and Stores in Brick and Wood. 60 Bedford Row. h 88 North

BUSCH WALTER J., architect, h 253 Creighton
Bushell Robt F, checker W & A R, h 248 Maynard, extension
Bushell Thomas R, dog trainer, h w s Bayers Road
Bushinpen Peter, cooper, h 26 King's Place
Buskins Elizabeth, wid John, h 15 Charles
Buskins LeMonte, chimney sweep, h 15 Charles
Butcher Chas N, book-keeper, bds 195 Agricola
Butcher Edward J, clerk, bds 195 Agricola
Butcher John B, antiseptic inhaler, h 195 Agricola
Butcher Mary A, wid Wm, bds 231 Pleasant
Butler Alfred, bds 88 Granville
Butler A R, agent McDougall, Barrett Co, Montreal, 149 Granville, h 25 Brenton
Butler Miss Annie, matron P Orphans Home, 54 Campbell Rd, h do
Butler Benj, mason, h 173 Creighton
Butler Miss Bessie, clerk Knight & Co, h 25 Brenton
Butler Miss Catherine, h 70 North
Butler Chas E, book-keeper A M Boutilier, bds 253 Creighton

BUTLER EDWARD A.,
MAST AND SPARMAKER,
Butler's Wharf, Upper Water. h 12 North

Butler Miss Esther A, teacher, h 177 Grafton
Butler Frank, electrician, bds 77 Gottingen
Butler George, baker, bds 15 Prince
Butler Herbert, clerk, bds 25 Brenton
Butler Isabella, wid Wm H, variety, 106 & 108 Albermarle, h do

All the Standard Authors at CONNOLLY'S BOOK STORE, Cor. George & Barrington Sts.

BAYLEY & MURPHY, Photographers, 167 Hollis St.

T. C. ALLEN & CO., 124 GRANVILLE STREET,
COPPER PLATE PRINTERS AND COLOR STAMPERS.

Butler James, porter Halifax hotel, h Charles
Butler James, brickmaker, h 37 Gerrish
Butler James, blacksmith I C R, bds 77 Bilby
Butler James, employee A M Bell, h 41½ Charles
Butler James H, teamster, bds 14 South Hollis
Butler James & Co (W J Butler, J M Inglis, Jr), W I Merchants, Butler's north wharf, Lower Water
Butler Johanna, wid George, bds 102 Grafton
Butler Johanna, wid John, h 40 Grafton
Butler John, temperate drinks, 387 Barrington, bds 385 do
Butler John, shoemaker R Taylor & Co, h 48 Lower Water
Butler John, teamster, h 14 South Hollis
Butler John, laborer, h 77 Bilby
Butler John, mason, h 404 Upper Water
BUTLER JOHN E., harbor master, 41 Bedford Row, h 12 North
Butler Kate, wid William, h 223 Albemarle
Butler Martin, laborer, h 65 Brunswick
Butler Miss Mary, h 60 Albemarle
Butler Miss Mary, saleslady, h 152 Hollis
Butler Mary, wid John, h 40 Grafton
Butler Mrs M, temperate coffee house, 466 Upper Water
Butler Michael, tinsmith Henderson & Potts, h 77 Bilby
Butler Michael, cooper, bds Upper Water
Butler Nelson, blacksmith I C R, h 103 Campbell road
Butler Philip R, spar maker, bds 12 North
Butler Rebecca E, wid John, bds 385 Barrington
Butler Richard, teamster, h 14 South Hollis
Butler Richard, clerk, bds 25 Brenton
Butler Thomas J, h 10 Salter
Butler William, laborer, bds 466 Upper Water
Butler William, h 44 Creighton
Butler William, shoemaker, Industrial School, h 51 Creighton
Butler W J, of James Butler & Co, h 39 South Park
Butler William T, blacksmith, bds 54 Birmingham
Butler W P, clerk Black Bros & Co, bds 25 Brenton
Byas Frederick, laborer, h 12 Africkville, Campbell road
Byas David, laborer, h 16 Africkville, Campbell road
Byus Alexander, shovel maker, h 37 Maynard
Byers Benjamin, carpenter, h 16 Harris
Byers James, cigar maker, h 110 Grafton
Byers James, clerk, bds Waterloo
Byers John, laborer, h w s Campbell road
Byne Mary, wid William, h 220 Upper Water
Byng William, temperate drinks, 129 & 131 Albemarle, h do
Byron Mrs Mary, midwife, h 109 Brunswick

Call up 496a and see what it costs to Bind Books.

Shirts and Collars laundried by hand—POND'S LAUNDRY, 62 and 64 Granville Street.

PLATINUM PENS. | **METHODIST BOOK ROOM,**
141 Granville Street.

C

Cable Frederick G, clerk P & B, bds 6 Uniacke
Cabot Ann, wid Richard, h 158 Pleasant
Cabot Miss Frances, h 57 Argyle
Cabot Richard jr, of R Cabot & Son, h 158 Pleasant
CABOT RICHARD & SON, (Richard Cabot, jr,) dry goods, 61 Argyle
CABOT W. H., Dry Goods, 129 to 131 Barrington, & 19 Spring Garden Road, h 39½ Brenton. *See adv opp.*
Cadwell John, laborer, h 17 William
Cady Crofton, clerk Hfx Banking co, bds 24 Pleasant
Cady Dorcthy, wid Morton, h 24 Pleasant
Cahalane Elizabeth, wid Richard, grocer, 251½ Brunswick, h 253 do
Cahalane Richard, steward, bds 253 Brunswick
Cahalane Thomas, groceries & liquors, 5 to 9 Sackville, h 7 do
Cahalane Thomas J, barrister, 166 Hollis, bds 7 Sackville
Cahalane William, carriage blacksmith, bds 253 Brunswick
CAHAN CHAS. H., of Harris, Henry & Cahan, h 5 Inglis
Cahan John, laborer, h 106 r Lower Water
Cahn Louis W, shunter I C R, h 139 Campbell Road
Cahill Daniel, painter, h 79 Buckingham
Cahill & Gallagher, hair dressers, 68 & 70 Barrington
Cahill John A, liquors, 44 Argyle, h 39 do
Cahill Mrs John A, variety, 41 Argyle, h 39 do
Cahill John J, hair-dresser, 60 Barrington, h 15 Chestnut Place
Cahill Patrick, carriagesmith, h 10 Grafton
Cahill Richard, carriage painter, h 78 Queen
Cahill Richard, grocer, 200 Grafton, h 198 do
Cahill Richard, bds 78 Queen
Cahill Richard D, clerk John A Cahill, bds 39 Argyle
Cahill P H, clerk, bds 39 Argyle
CAHILL STEPHEN C., liquors, 126 Lower Water, h 2 Salter
Cahill Thomas J, of Cahill & Gallagher, h 80 Birmingham
Cahoon W, employee of N S S R, h 211 Creighton
Cairns John P, asst city assessor, h 97 Creighton
Cairns Peter J, teamster, h 90 Kempt Road
Caithness Alexander W, shoe cutter, bds 16 South Hollis
Caithness Eliza, wid Alex, h 16 South Hollis
Caithness Miss M A, dressmaker, bds 16 South Hollis
Caithness Thomas, cabinet-maker, bds 16 South Hollis
Calder Fredk, machinist, bds 14 South Hollis
Calder J A, commercial traveller, bds Albion Hotel, Sackville
Calder John C, clerk Black Bros & Co, h 70 Robie
Calder Maria, wid David, h 74 Victoria Road

Pocket Books, Purses, and Card Cases at CONNOLLY'S, Cor. George & Barrington Sts.

JAMES HALLIDAY. | FINE TAILORING, | 229 Barrington St.

W. H. CABOT,

IMPORTER OF

Dry Goods and Millinery,

LADIES' AND MISSES' WHITE WEAR.

CORSETS, HOSIERY and KID GLOVES.

129 & 131 Barrington St., Opp. St. Paul's Church, Halifax, N. S.

Caldwell Albert F, H M customs P & B, bds 257 Brunswick
Caldwell Alfred, cooper, bds 55 Agricola
Caldwell Aubrey, steamfitter, bds 257 Brunswick
Caldwell Elizabeth, wid Thomas, bds 257 Brunswick
Caldwell F Burdette, clerk, bds 447 Brunswick
Caldwell Mrs Henry, h 81 Tower Road
Caldwell Herbert, blacksmith, bds 257 Brunswick
Caldwell Isabella, wid George, h 99 Argyle
Caldwell James C, coal vendor, h 98 West Young
Calwell James W, clerk deep water, h 15 Dundonald
Calwell Mrs James W, dress and mantle maker, h 15 Dundonald
Caldwell John W, clerk Smith Bros, h 48 Robie
Caldwell Miss M, clerk W H Johnson, h 2 Jubilee Road
CALDWELL SAMUEL, victualler, Lockman cor Cornwallis, h 23 Cornwallis
Caldwell S R, bds 112 Tower Road
Caldwell Thomas, chief statistical clerk customs, h 112 Tower Road
Caldwell William, painter, h 51 Grafton
Caldwell William, h 1 Jubilee Road
Caledonia Hotel, 13 Upper Water
Caldonian Insurance Co, fire, W L Lowell & Co, agents, 165 Hollis
Calkin Hugh E, drug clerk, bds 108 Tower Road
Callaghan Catherine, wid Murdoch, h 74 Grafton
Callahan Edward, printer, h 353 Barrington
Callahan Mrs Edward, variety, 355 Barrington, h 353 do
Callaghan F G, undertaker, 74 Grafton, h do
Callaghan Jas, bds Lorne house, 81-87 Morris
Callaghan John, sea captain, h 486 Upper Water
Callaghan Jos C, picture framer, 72 Grafton, h do
Callaghan Miss J, seamstress, h 52 Grafton
Callaghan Miss Minnie A, vestmaker, bds 74 Grafton
Calahan William, seaman, h 402 Upper Water
Callanan Agnes, wid Michael, bds 19 Brenton

All kinds of Laundry work handled with care.—POND'S LAUNDRY, 62 & 64 Granville St.

CRAGG BROS. & CO., cor. Barrington & George Sts.

—JOB WORK IN TIN, IRON, ETC.—

H. W. CAMERON,

— Chemist and Druggist. —

Dispensing of Physicians Prescriptions a Specialty.

219½ Brunswick Street.

TELEPHONE 389. Opp. Garrison Church. NIGHT BELL

Ledgers, Journals and Day Books at CONNOLLY'S, Cor. George & Barrington Sts.

Callanan Mrs Richard, h 253 Brunswick
Callen Charles, laborer, h 152 Lower Water
Callis Frederick, seaman, h 39 Blowers
Calloway Richard, newsman, h 172 Creighton
Calnen A P, laborer, h 164 Lower Water
Callum James, coal vendor, h 176 Maynard
Cameron A A, drug clerk, bds Dartmouth
Cameron Agnes, wid Peter, h 79 Cornwallis
Cameron Alex, seaman, bds 79 Cornwallis
Cameron Angus D, boading house, 154 Campbell Road
Cameron Miss Bessie, h 43 Victoria Road
Cameron Daniel, carpenter I C R, Richmond h 319 Campbell Road
Cameron David, engineer S S Minia, h 10 Kaye
Cameron Duncan, engineer, bds 56 West
Cameron Miss Elizabeth, school teacher, bds 319 Campbell Road
Cameron Ellen, wid William, h 56 West
Cameron Emma, wid William S, h 62 Pleasant
Cameron Fraser, clerk, h 43 Victoria Road
Cameron George M, carpenter I C R, h 307 Campbell Road
Cameron H G, bookp'r Moir, Son & Co, h Salter house 185 Pleasant
Cameron House, Mrs C H Thomas, 10 North
CAMERON HUGH W., Druggist, 219½ Brunswick, bds. Albion Hotel. *See adv above*
Cameron James, seaman, h 17 Cornwallis
Cameron James A, clerk, bank N S, bds Jubilee house, N W A
CAMERON, JAMES McG., of Knight & Co, bds 121 South Park
Cameron J A, salesman, Granite house, bds Birmingham
Cameron John R, engineer, bds 120 Barrington
Cameron J F, clerk, bds 43 Victoria Road
Cameron J W H, railway mail clerk, h Dartmouth
Cameron Joseph, fireman, h 18 Cunard
Cameron Mary, waitress, bds 28 Upper Water
Cameron Mary, wid Alexander, bds 56 Lockman
Cameron Mary, wid John, h 319 Campbell Road
Cameron Sarah, wid R J, h 43 Victoria Road
Cameron Simon H H, drug clerk, bds Dartmouth

BAYLEY & MURPHY, Photographers, 167 Hollis St.

Telephone 282.

D. H. CAMPBELL,

ARGYLE GROCERY,

47 ARGYLE STREET, HALIFAX, N. S.

Dealer in First-Class Teas, Coffees, Sugars, Flour, Meal, Tobaccos, Jams, Canned Fruits, Sauces, Pickles, Spices, Fish, &c., &c.

GOODS DELIVERED FREE TO ALL PARTS OF THE CITY.

Cameron Thomas F, moulder, bds 319 Campbell road
Cameron William, brass finisher McDonald & Co, h 307 Campbell rd
CAMERON WILLIAM M., physician, 112 Argyle, h do
Cameron W D, manufacturers agent, 113 Agricola, h 37 Brenton
Camp Hill Cemetery, Summer
Camp Willam, blacksmith gas works, h 99 Cornwallis
Campbell A C, sea captain, h 12½ Jacob
Campbell Annie, wid Matthew, h Brunswick
Campbell Colin, blacksmith, h Dartmouth
Campbell Catherine, wid Norman, h 35 Cornwallis
Campbell Miss Christina, dressmaker, bds 35 Campbell road
CAMPBELL & CO. (D A Campbell, D R Campbell), merchant tailors, 199 Hollis
Campbell Cornelius A, St Mary's Glebe, Pleasant
Campbell Daniel, laborer, bds 482 Upper Water
CAMPBELL DANIEL H., Groceries & Provisions, 47 Argyle, h 45 do. *See adv above*
Campbell Daniel H Jr, clerk Daniel H Campbell, bds 45 Argyle
Campbell Daniel A blacksmith, h 36½ Dresden Row
CAMPBELL D. A. & G. M., physicians, 9 Prince
CAMPBELL D. A., physician, 130 Gottingen, h do
Campbell Donald, tobacco manufacturer, h 271 Robie
Campbell Douglas, sea captain, h 189 Brunswick
Campbell Duncan, clerk, bds 103 Spring Garden road
Campbell Duncan A, of Campbell & Co, bds 31 s s Cobourg road
Campbell Duncan R, of Campbell & Co, h 10 Compton avenue
Campbell Miss Eliza, employment office, h 59 Creighton
Campbell Miss Eliza, bds 228 Gottingen, home for aged
Campbell Eliza, wid Thomas, h 203 Pleasant
Campbell Miss Ellen, dressmaker, bds 35 Cornwallis
Campbell Francis P, bookkeeper, h 5 Victoria road
Campbell George, captain King's regiment, bds 297 Gottingen
CAMPBELL GEORGE M., physician, 407 Brunswick, h do
CAMPBELL GEORGE S., of F D Corbett & Co, h 103 Spring Garden road
Campbell Helena, wid Robert, grocer, 232 Lower Water, h do

KNOWLES' BOOKSTORE, COR. GEORGE AND GRANVILLE STREETS.

We don't break the Points off your Collars.—POND'S LAUNDRY, Telephone 999.

CANADIAN EXPRESS COMPANY'S MONEY ORDERS.

Cheapest, Safest and Most Convenient method of transmitting through the mails. No written application required. A receipt is given with each order, which is retained by the purchaser, insuring against loss of any nature. Express Money Orders are cashed by Express Agents at 15,000 places in Canada and the United States, and by AGENTS OF ALL RAILROADS over which this Company operate, and are accepted as cash by all principal BANKS AND BANKERS AT PAR. Can be purchased at any hour of the day, at nearly all Offices of this Company, at the following rates:

$5 and under	5c	Over $20 to $30	12c.
Over $ 5 to $10	8c.	" 30 to 40	15c.
" 10 to 20	10c.	" 40 to 50	20c.

Over $50 at same rates.

T. M. POWER, Cor. Lockman & North Sts. IRWIN & SONS, Gottingen & Brunswick Sts. F. J. HORNEMAN, Spring Garden Road.

Blank Books made to order at CONNOLLY'S, Corner George and Barrington Streets.

Campbell James, clerk, bds 219 Brunswick
Campbell James, caretaker I C R, h 281 Campbell road
Campbell James, baker, h 69 Albemarle
Campbell Janet, wid John, h 76 Cornwallis
Campbell John, railway mail clerk, h 134 Tower road
Campbell John, carpenter, bds 54 Lower Water
Campbell John, truckman, h 54 Lower Water
Campbell John, car foreman I C R, h 93 Kenny
Campbell Mrs John, bds 134 Tower road
Campbell John A, boiler maker, h 52 John
Campbell John D, clerk, bds 270 Robie
Campbell John H, sea captain, bds 5 Victoria road
Campbell Joseph, watchman I C R, h 281 Campbell road
Campbell Miss Kate, dressmaker, h 9 Argyle
Campbell Martin, carpenter, h 131 Cornwallis
Campbell Murdoch, carpenter, h 104 North
Campbell Michael, nurse Poor Asylum, South w end
Campbell Robert, bookkeeper Douglas foundry, h 30 Compton ave
Campbell Mrs Sarah, h 36½ Dresden row
Campbell Stephen, fireman Mackay-Bennett, h 76 Lockman
Campbell Vincent, clerk, bds Brunswick
Campbell William, nurse V G Hospital, bds 177 Morris

CANADA ATLANTIC & PLANT STEAMSHIP CO., H. L. Chipman, Agent, Plant Wharf, 173 Lower Water, *See adv opp*

CANADA EXPLOSIVES CO., John Starr, managing director, 2 Duke

CANADA LIFE ASSURANCE CO., P M McLaren, Manager, W B Ferrie, Secretary, 169 Hollis

CANADA & NEWFOUNDLAND STEAMSHIP CO., Ltd.. James Hall, Manager, 72 Bedford Row. *See page 104,*

Canadian Colliery Guardian Co, 161 Hollis

JAMES HALLIDAY, - - 229 BARRINGTON ST.
IMPORTER OF ENGLISH AND SCOTCH TWEEDS.



CANADA ATLANTIC

— AND —

PLANT STEAMSHIP LINE.

FAST DIRECT ROUTE TO BOSTON.

ONLY ONE NIGHT AT SEA.

Fast Palatial Steel Passenger Steamships

"HALIFAX" and "OLIVETTE."

Regular Sailings. Lowest Rates.

THROUGH TICKETS AND BAGGAGE CHECKED TO AND FROM ALL POINTS.

For Folders, List of Sailings, and further information apply to agents Intercolonial Railway, or to

RICHARDSON & BARNARD, GEN. AGENTS, Savanah Pier, Boston.

H. L. CHIPMAN, AGENT, Plant Wharf, Halifax.

Canadian Commercial Agency, E Andrews, manager, 197 Hollis

CANADIAN EXPRESS CO., H. M. McCallum, Agent, 239 Hollis. *See adv opp*

Canadian General Electric Co, Ltd, E F Freeman, manager, 138 and 138½ Hollis

Canadian Marine Engineers Association, 56 Barrington

CANADIAN MUTUAL LOAN & INVESTMENT CO., William McKerron, Sec-Treasurer, Ferry Wharf, Upper Water

CANADIAN PACIFIC RAILWAY TELEGRAPH OFFICE, J D McDonald, manager, 197 Hollis

CANADIAN PACIFIC TICKET OFFICE, Charles S Philps, agent, 126 Hollis

Canally John, machinist, h 52 Albemarle

Canavan Edward, of W B Arthur & Co, h 21 Cornwallis

Canavan Frederick, grocer, 151 Lockman, h do

Cane George, laborer, h 90 Gerrish

Cann Abraham V, waiter Queen hotel, bds 153 Brunswick

Cann Edmund P, miner, h 37 Union

Cann Elias M, clerk Clayton & Sons, bds 153 Brunswick

Cann Isaac H, seaman, bds 153 Brunswick

A. C. COGSWELL & SON, Dentists, 105 Hollis St.

——PAINLESS REMOVAL OF TEETH.——

FOND'S LAUNDRY.—The Neckbands are not torn off your Shirts.—Telephone 999.

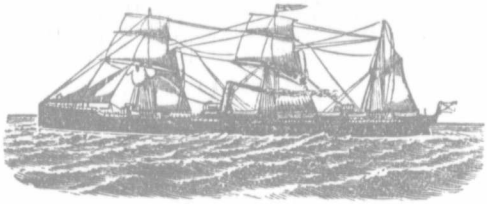

Canada & Newfoundland S. S. Co.,

(LIMITED.)

REGULAR SAILINGS BETWEEN

HALIFAX AND LIVERPOOL,

Calling at St. John's, Newfoundland,

— ON THE PASSAGE TO AND FROM LIVERPOOL. —

S. S. "ULUNDA"	- -	1779 tons.
S. S. "MORUCA"	- -	1585 "
S. S. "BARCELONA"	-	1802 "

The above Steamers are first-class in every respect, the "Ulunda" and "Moruca" having

EXCELLENT ACCOMMODATION FOR PASSENGERS,

LARGE SALOON and STATEROOMS,

CARRY A STEWARDESS.

☞ RATES OF PASSAGE MODERATE. ☜

The only CANADIAN Line of Steamers running between Halifax and England, this should be an inducement to importers and exporters to patronize this line, as in doing so you are keeping the money in the country instead of paying into English companies. Be sure to instruct your shippers to forward your goods by the CANADA AND NEWFOUNDLAND S. S. Co., LTD.

Agents:

J. J. LANGLEY,
Bank Chambers,
Liverpool.

J. & W. PITTS,
St. John's, Newfoundland.

JAMES HALL,
Manager,
Halifax, N. S.

DONALDSON BROS.,
Glasgow

Lovell, Franklin Square and other Cheap Libraries at T. C. ALLEN & CO'S, 124 and 126 Granville Street.

Cann Lewis, shunter freight dept I C R, h 139 Campbell road
Cann Thomas, laborer, h 37 Union
Cann Thomas H, seaman, h 153 Brunswick
Cantwell John, tailor, h 46 Maynard
Cantwell Joseph, tailor, bds 46 Maynard
Carew Birdie, employee Tobacco Factory, bds 18 Birmingham
Carew Frank J, clerk, h 39 Maynard
Carew James T, clerk, bds 39 Maynard
Carew Patrick W, grocer, 12 Argyle, h do
Carey Miss Agnes, h 32 Lucknow
Carey Ellen, wid Henry, h 140 Morris
Carey John, rope maker, h 55 Maynard
Carey John, laborer, h 2 Cornwallis
Carey John, laborer, h r 40 Brunswick
Cary Joseph P, clerk I C R, h 36 Lockman
Carey Miss Margaret, h 32 Lucknow
Carlson Otto, seaman, h Hurd's lane
CARLTON HOUSE, Mrs M E Matheson, prop, 63 & 65 Argyle
Carleton Robert, H M Customs, h 34 Falkland
Carly James, butcher, h 130 Kempt road
Carlyle W A, commercial traveller, h 19 Smith
Carmichael Amos, laborer, bds 139 Creighton
Carmichael Archibald, carpenter, h 137 Creighton
Carmichael Charles, carpenter, h 10 Agricola
Carmichael Charles A, carpenter, bds 10 Agricola
Carmichael David W, shoemaker, h 61 Maynard
Carmichael Gertrude, employee Cotton Factory
Carmichael Henry, ship carpenter, h r 506 Upper Water
Carmichael James, builder, 8 Morris, h 12 Charles
Carmichael James E, carpenter, bds 12 Charles
Carmichael Miss Janet, bds 8 Agricola
Carmichael Richard A, carpenter, bds 45 John
Carmichael Robert, carpenter, h 182 r Gottingen
Carmichael Ronald, laborer, bds 137 Creighton
Carmichael Robert, stairbuilder, h 45 John
Carmichael R Walter, stairbuilder, bds 45 John
CARMODY VERY REV. MONSIGNOR, V G Roman Catholic, h 311 Brunswick
Carnell Albert, wood worker, bds West Young, cor Windsor
Carnell Chas, painter, bds West Young, cor Windsor
Carnell John, book-keeper, bds West Young, cor Windsor
Carnell J J, carriage builder, 28 Gottingen, h W Young, cor Windsor
Carnell J J & Co (J J Carnell) carriage builders, 3 & 5 Falkland, cor Gottingen
Carnell Samuel G, carriage builder, bds West Young, cor Windsor

BIBLES, PRAYER BOOKS AND HYMN BOOKS, AT KNOWLES.

POND'S LAUNDRY, 62 and 64 Granville Street. - - - Telephone 999.

PANSY BOOKS. | METHODIST BOOK ROOM,
— 141 Granville Street. —

Everything bright and new in Stationery, CONNOLLY'S, Cor. George & Barrington Sts.

Carnell Wm, carriage builder, bds 35 Bilby
Carney Joseph, car cleaner I C R, h 131 Agricola
Carney Mary, wid Daniel, bds 120 Lower Water
Carney M J, of M J Carney & Co, h 91 Pleasant
Carney M J & Co (M J Carney) com merchants, Young & Hart's wharf, Lower Water
Carpenters' Hall, 138 Barrington
Carr Andrew R, seaman, h Maynard
Carr Bryan, teamster, h 11 Gerrish
Carr Charles, clerk, h 74 Agricola
Carr Charles, h 134 Grafton
Carr Charles, sailmaker, h 18 Cunard
Carr Charles, laborer, h 13 Blowers
Carr Henry, laborer, h 109 Brunswick
Carr James, jeweller and watchmaker, 35 Buckingham, h 6 Maitland
Carr James A F, watchmaker, h 44 Maynard
Carr Louis, upholsterer, bds 98 North
Carr Patrick, laborer, h 166 Albermarle
Carr Robert, miller, h 13 Blowers
Carr Robt, carpenter, h 98 North
Carrigan Peter, miner, h r 158 Lockman
Carrigan W H, dry goods, corner Jacob & Argyle, h 4 Jacob
Carrington Bessie C, clerk, bds 21 Poplar Grove
Carrington Louisa, wid George, h 21 Poplar Grove
Carrington Robert C, bds 21 Poplar Grove
Carrington Wm G, clerk, bds 21 Poplar Grove
Carroll Adamina, wid Edw, h 10 Cunard Court
Carroll Catherine, wid Wm, h 81 r Hollis
Carroll Catherine, wid Thos, h 19 Almon
Carroll Daniel, inland revenue dept, h 70 North
Carroll Elizabeth, wid Patrick, h 19 Almon
Carroll Horatio, com merchant, 61 Upper Water, h 12½ Brunswick
Carroll Jas, packer, h 10 Cunard Court
Carroll Jas A, clerk, bds 176 Grafton
Carroll John, undertaker, bds 11 Maple e s
Carroll John, cooper, h 24 Hurds Lane
Carroll Miss Lilly, bds 19 Almon
Carroll Mary, wid James, gro & liquors, 174 & 178 Grafton, h 176 do
Carroll Miss Mary, dressmaker, h 325 Brunswick
Carroll Miss Mary, saleslady Smith & Power, bds 196 Brunswick
Carroll Michael, laborer, h 204 Grafton
Carroll Michael, shoemaker, bds Tremont hotel
Carroll T H, of Whitten & Carroll, h 12½ Brunswick
Carroll Wm, hairdresser, bds 95½ Upper Water
Carroll W H, clerk W H Drake, bds Reynold's Court

BAYLEY & MURPHY, Photographers, 167 Hollis St.

Subscriptions taken for all Magazines and Papers,
AT T. C. ALLEN & CO'S. 124 and 126 GRANVILLE ST.

Carron P M, machinist I C R, mechanical dept, Richmond
Carson Elizabeth, wid Wm, bds 43 Charles
Carson Henry, jeweller, 203 Lockman, h do
Carson Jacob, bookbinder, h 44 Kaye
Carson Robert, watchmaker, 168 Upper Water, bds 43 Charles
Carson Wm, cigar agent, h 21 North Starr
CARTEN CHARLES J., ticket agent I C R, 132 Hollis, h 18 Russell
Carten Earnest, ticket clerk I C R, bds 18 Russell
Carten Fredk L, com traveller, h 3 North Park
Carter Alfred, harness maker, h 93 Almon
Cartier Andrew, employee T F, bds 185 Albermarle
Carter Jane, spice packer Brown & Webbs, h 93 Almon
Carter John, agent, h 3 Cunard Court
CARTER JOSEPH, of G M Cullen & Co, h 26 Almon
Carter Tobias, porter Coleman & Co, bds 185 Albermarle
Carter Wm, truckman, h 4 Prince William
Carter Wm jr, teamster, bds 4 Prince William
Carter Wm A, laborer, bds 187 r Albermarle
Cartile Margaret, wid Samuel, h Dutch Village Road, w s
Carty James, laborer, h 11 Cornwallis
Carty Mrs Margaret, h 11 Cornwallis
Carty Miss Martina, tailoress, bds 11 Cornwallis
Carvery Edw, butcher, h 19 Africville, Campbell Road
Carvery Edw, laborer, h 11 Africville, Campbell Road
Carvery Edw, laborer, h 18 Africville, Campbell Road
Carvery George, laborer, h 20 Africville, Campbell Road
Carye Chas, mgr billiard room, Royal hotel, h 31 Granville
Casbin Wm, blockmaker, h 42 Prince
Casbolt Sarah, wid Wm, h 81 Gerrish
Case Samuel, shipwright, h 14 Needham
Casey Miss Ann, bds 40 Artz Lane
Casey James, h 25 Creighton
Casey Michael, watchman I C R, h 309 Campbell Road
Casey Thos W, clerk P O, h 110 Morris
Cash Daniel J, barber Cahill & Gallagher, bds Acadian hotel
Cash Edward, laborer, h 232 Barrington
Cash James, sailmaker, bds 232 Barrington
Cashen Albert E, clerk, bds 153 Gottingen
Cashen Edmund, grocer, 180 Gottingen, h 178 do
Cashen Edward, policeman H M Dockyard
Cashen Josephine, employee Clayton & Sons, bds 146 Lockman
Cashen Joseph S, grocer and feed, 86 Gerrish, h 153 Gottingen
Cashen Martin, plumber, h 12 Chestnut Place

JAMES HALLIDAY, - GENTS' FURNISHINGS.
229 BARRINGTON STREET.

POND'S LAUNDRY. — Collars last longer when laundried by us. — Telephone 999.

ANNIE SWAN'S BOOKS, at Methodist Book Room,
— 141 Granville Street. —

Cashen Matthew, plumber, h 12 Chestnut Place
Cashen Richard, checker I C R, bds 178 Gottingen
Cashen Vincent L, book-keeper, bds 153 Gottingen
Cashie R, statuary, 152 Argyle, h do
Cashman John, book-keeper, h 69 Cornwallis
Cass Edward, laborer, h 232 Barrington
Cass James, sailmaker, h 232 Barrington
Cass Patrick B, carriage maker, h 14 Macara
Cass Thos, painter I C R, h 14 Macara
Cass Wm, laborer I C R, Richmond depot
Castle Isaac J, book-keeper Hartlen's market, h Charles, extension
Castel Walter, gen contractor, h 180 Agricola
Castel Wm J, hairdresser, 115 Gottingen, bds 180 Agricola
Castile W R, clerk, bds 177 Barrington
CASTORIS BROTHER, Prin La Salle Academy, 182 Pleasant
Castree J, gardener, bds 22 Fenwick
Cattanach W G, clerk B B N A, bds 21 South
Cauchard Margaret, wid Joseph, h 22 Cornwallis
Cavanagh Eliza, wid Wm, h Cavanagh's Lane, 228 r Upper Water
Cavanagh J M, clerk, bds 93 Grafton
Cavanagh Maud, employee cotton factory
Cave Arthur, laborer, h 214 Creighton
Cave George, painter, bds 214 Creighton
Cave Wm, coal dealer, h Charles, extension
Cawsey Archibald J, clerk W H Cawsey & Co, bds 99 Agricola
Cawsey Edward N, clerk W H Cawsey & Co, bds 99 Agricola
Cawsey Fredk, salesman Gordon & Keith, bds 99 Agricola
Cawsey James S, mason, h 279 Robie
CAWSEY JOHN, contractor and builder, h 99 Agricola
CAWSEY W. H. & CO. (W H Cawsey) grocer, 47 West, cor John, and Willow, cor Robie
Cawsey Wm H, of W H Cawsey & Co, bds 99 Agricola
Cecconi Thos, gilder, h 2 Poplar Grove
Cecconi Thos jr, printer, bds 2 Poplar Grove
CEMETERIES—Camp Hill, Summer; Fort Massey, Queen; Holy Cross, 76 South; St Paul's, Pleasant; Old Dutch, Brunswick.
Central Engine House, 67 and 69 Brunswick
Central House, Miss A M Payson, prop, 85 Granville
Chaddock Angus, milkman, bds 53 Wellington
Chaddock Charles, messenger, h H M Dockyard
Chaddock Horatio, dairyman, h 62 Wellington
Chaddock John E, farmer, h 53 Wellington
Chaddock Phillip, coachman, h 63 Wellington
Chaddock Wm Isaac, sexton St Luke's church, h 65 Wellington

Copper Plate Printing and Die Stamping at CONNOLLY'S CENTRAL BOOK STORE.

——JOHN BOWES, GENERAL JOB PRINTER,——
Cor. Bedford Row & Prince St. Commercial Printing of every description.

Artists' and Draughtsmen's Materials, at T. C. ALLEN & CO. Agt's for Winsor & Newton. 124 and 126 Granville St.

Chadwick Richard R, hairdresser, 20 North, bds 443 Brunswick
Chalmers Hall, 37 & 39 Duke
Chalmers Thos, prop Allan House, 282 and 284 Upper Water
Chamberlain W H, clerk P O, h 39 Fenwick
Chamberlain W T, student, bds 39 Fenwick
Chambers Catherine, wid Arthur, bds 24 Cornwallis
Chambers John, stevedore, h 8 Hurds Lane
Chambers John W, clerk, bds 2 Spring Garden Road
Chambers Miss Kate, employee Clayton & Sons, bds 8 Hurd's Lane
Chambers Maria L, wid Nelson, h 88 Pleasant
Chambers Thos, jailor county jail, 2 Spring Garden Road, h do
Chambers Thos E, grocer, 51 West, h do
Chandler Albert, seaman, h 197 Maynard
Chandler John W, bottle seller, h r 69 North Park
Chandler J W, of Electric Light Co, 18 Sackville, bds Acadian hotel, 88 Granville
Chandler Prince, seaman, h 197 Maynard
Chapplin Ellen, wid George, h 213 Creighton
Chaplin George, painter, h 195 Creighton
Chapplin George W, engineer, bds 213 Creighton
Chaplin Mary, wid Henry, h 96 Cornwallis
Chapplin Miss Minnie, telephone operator, bds 213 Creighton
Chapland Richard, laborer, h 31 Lower Water
Chapman Elizabeth, wid Wm, h 22 Creighton
Chapman Geo, engineer B B, h 213 Creighton
Chapman Mary, wid Thos, h 5 Almon
Chapman Martha, employee cotton factory
Chapman Sarah, wid Geo, h 112 West Young
Chapman Stephen, waiter Halifax hotel, h 4 Argyle
Chapman T H, cable oper Direct U S Cable Co, h Quarll, Dartmouth
Chapman Vincent, laborer, h 12 Proctor's Lane
Charlton Daniel, blacksmith, h 19 Almon
Charlton John J, stone cutter, h n s Chebucto Road
Charlton Wm, h w s Quinn
Charlton Wm H, stone cutter, h w s Quinn
Chase Eliza, wid Nelson, h 29 Creighton
Chase J M & Co, match manufacturers, 16 to 20 Hurd's Lane
Chase Sydney, painter, bds 29 Creighton
Chase Wm, laborer, h 4 Brunswick Court
Chearnley Wm J, barber, 102 Gerrish, h 235 Creighton
Chebucto Marble Works, M J Mahar, 75 Grafton
Checkley Edward H, stevedore, h 15 Needham
Checkley Fredk C, teamster, bds 76 Gottingen
Chemical Fertilizing Works, Jack & Bell, Bayers Road
Chesley Robt A, student City Engineer's office, h North, Dartmouth

Agency "New Yost" Type Writer, at KNOWLES' Book Store.

We don't break the Points off your Collars. — POND'S LAUNDRY, 62 and 64 Granville St.

DICTIONARIES, (100,000 Words,) Price $1.00,
At Methodist Book Room, 141 Granville Street.

Prayer Books, Bibles and Testaments at CONNOLLY'S, Cor. George & Barrington Sts.

CHIPMAN B. W., manager Ontario Mutual Life Assurance Co, 18 Sackville, h 52 Inglis
Chipman Frank H, insurance clerk, bds 52 Inglis
CHIPMAN H. L., Agent Canada Atlantic and Plant Steamship Co., 173 Lower Water. h 52 Inglis. *See adv page 103*
Chipman James A, of J A Chipman & Co, h 27 Inglis
CHIPMAN J. A. & CO., (J A Chipman, I B Shaffner,) millers agents, & com merchants, 57 Upper Water
Chipman J D, clerk C P R office, bds 52 Inglis
Chipman William A, customs department, h 70 Pleasant
CHIPMAN W. H., grocer & baker, 160½ Gottingen, h 20 Creighton
Chisholm Allan, laborer, h 60 Russell
Chisholm Ann, wid John, h 18 Smith
Chisholm A M, prof music, bds 120 Queen
Chisholm Miss A S, tel operator, h 18 Smith
Chisholm Mrs A, Mahone Bay house, 236 Lower Water
Chisholm Banford, butcher, Bentley & Layton, h 25 Brunswick
Chisholm Charles, cook, h 236 Lower Water
CHISHOLM JOHN, boot & shoe maker, 160 Hollis bds Albion Hotel.
Chisholm John, shoemaker, bds 137 North
Chisholm John M, of Harrington & Chisholm, h Dutch Vill Rd, e s
Chisholm John W, brass moulder, bds 60 Russell
CHISHOLM J. SCOTT, of Billman, Chisholm & Co, h 18 Smith
CHISHOLM JOSEPH A., of Borden, Ritchie, Parker & Chisholm, h 25 Victoria Road
CHISHOLM MURDOCH, physician, 303 Brunswick, h do
Chisholm William, lumber manufacturer and commission merchant, Pickford & Black's wharf, h 10 Green
Chisholm William, carpenter, h 57 Creighton
Chisholm William H, ship carpenter, h 7 North George
Chisholm W J, h 14 Green
Chisholm W B, clerk People's bank, bds Russell house, 92 Hollis
Chislett Miss E, tailoress, h 10 & 12 Birmingham
Chislett Harry, painter, bds 20 Birmingham
Chittick Beauford W, clerk, G M Smith & Co, bds Dockyard
CHITTICK S. & SONS, Ice house, 363 Barrington
Chrisman A H, h Chebucto Road cor Kline
Chrisman John H, laborer, h w s South Kline
Christian James, fisherman, h Eureka place, Almon
Christian Thomas G, cook, h 64 Cornwallis
Christensen Hans, sea captain, h 6 Hurd's Lane

CRAGG BROS. & CO., Cor. Barrington & George Sts.
—BUILDERS' HARDWARE IN VARIETY.—

T. C. ALLEN & CO., 124 & 126 GRANVILLE ST.
GENERAL JOB PRINTERS, ETC. | Ask for Quotations.

Christie Miss Annie, assistant in Kindergarten, h 36 Kent
Christie F W, mining engineer, 171 Hollis, h Bedford
Christie Michael M, bookkeeper D Roche, bds 112 Queen

CHRONICLE MORNING & DAILY ECHO, 10 Prince

CHURCH OF ENGLAND INSTITUTE, 34 to 36 Barrington

Church of England Coffee Rooms, 5 Upper Water

CHURCH HON. C. E., commissioner of public works & mines office, provincial building, 22 Hollis

Church Miss Caroline, h 209 Pleasant
Church Miss Harriet, lodgers, h 209 Pleasant

CHURCHES.—Baptist:

African Bap., 49½ Cornwallis, Rev H H Johnson, pastor
Fourth Baptist, Quinpool Road, cor Maple
First Baptist, 17½ Spring Garden Road, Rev A C Chute
North Baptist, 46½ Gottingen, Rev D G Macdonald, pastor
Third Baptist, 417 to 421 Brunswick, Rev W E Hall, pastor

Church of England:

Garrison Chapel, Brunswick, cor Cogswell, Rev F B N Norman Lee, M A, pastor
St Alban's Mission Chapel, Tower Rd, Rev E P Crawford, pastr
St George's, 41 Cornwallis, cor Brunswick, Rev F Partridge, D D, pst
St James, Dutch Vil Road, Rev N LeMoine, pastor
St Euke's, 86 to 94 Morris, cor Church, Rev E P Crawford, pstr
St Mark's, 40 to 42 Russell, Rev N LeMoine, pastor
St Matthias', 59 to 63 Windsor, Rev F W H Archbold, pastor
St Paul's, St Paul's, cor Barrington, Rev Dyson Hague, pastor
St Stephen, Robie, cor Coburg Road, Rev F M Webster, pastor
Three Mile House, Kempt Road, Rev N LeMoine, pastor
Trinity, 15 Jacob, Rev F H Almon, pastor
Christ's Church, Dartmouth, Rev W Willconson, pastor

Christian Church, North St, E C Ford, pastor

Methodist:

Oxford St, cor Oxford & Quinpool Rd, Rev James Hughson pastor
Brunswick Street, 269½ Brunswick, A C Borden, B A, pastor
Charles Street, Charles, cor Robie, Rev F H Wright, B A, pastor
Colored, 26 Gottingen, cor Falkland, Rev W Brown, pastor
Grafton Street, Grafton, cor Blowers, Rev J A Rogers, pastor
Kaye Street, pastor's residence, 41 Young, Rev Arthur Hockin
Robie St, 90 to 96 Robie, cor Coburg Rd, Rev T W Smith D D
Dartmouth Methodist, Rev D W Johnson, M A, pastor

Plymouth Brethren, meeting house, 257 Brunswick Street

A. C. COGSWELL & SON, Dentists, 105 Hollis St.
HEALTH DEPENDS LARGELY ON GOOD TEETH.

POND'S LAUNDRY.—Try us with your next Laundry. We can please you.—Telephone 999.

STAR SERIES BOOKS, | **Methodist Book Room,**
——141 GRANVILLE STREET.——

Presbyterian :

Chalmers, 106 Barrington, Rev John McMillan, B D, pastor
Fort Massey, 45 Queen, cor Tobin, Rev Alfred Gandier, pastor
Grove, Duffus, Rev J F Dustan, pastor
North West Arm, George Arthur, catechist
Park Street, 53 to 57 North Park, Rev Allan Simpson, pastor
St Andrew's, 10 to 12 Tobin, Rev D M Gordon, B D, pastor
St John's, 88 Brunswick, Rev H H McPherson, M A, pastor
St Matthew's, Pleasant, Rev Thomas Fowler, M A, pastor
Coburg Road, Rev William M Fraser

Roman Catholic :

St Agnes', Chebucto Road, cor Mumford Road, Rev Father Driscoll, pastor
St Joseph's, Gottingen, cor Russell, Rev Father T Daly, pastor
St Mary's Cath, 1 Spring Garden Rd, Rev Edw Murphy, pastor
St Patrick's, 307 Brunswick, Rev Mgr Carmody, V G, pastor

Universalist :

Church of the Redeemer, 20½ Brunsw'k, Rev T B Gregory, pstr
Churchill Mrs Frank, bds 10 Cunard Court
Churchill George S, grocer, cor Walnut and Jubilee Rd, h e s Walnut
Churchill John, laborer, h 158 Albermarle
Churchill Joseph, laborer, h 158 Albermarle
Churchill Robert, laborer, h 158 Albermarle
Churchill Samuel, shoemaker, h 28 Albermarle
CHUTE, REV. A. C., pastor 1st Baptist church, h 30 Victoria Rd
Chute Arthur, city traveller Hfx baking co, bds 219 Brunswick
Chute Mary J, wid Obed, h 30 Victoria Road
CITIZENS FREE LIBRARY, Miss J Warren, librarian city building, 69 & 71 Argyle
CITY ASSESSORS OFFICE, S R Phelan, chief city assessor city hall, 69 & 71 Argyle
CITY AUDITORS OFFICE, John A Bell, city auditor, city hall, 69 & 71 Argyle
CITY BOARD OF WORKS OFFICE, Wm F Reilly, clerk city hall, 69 & 71 Argyle
CITY BUILDING AND COURT HOUSE, Duke and Argyle
CITY CLERK'S OFFICE, Henry Trenaman, city clerk, city hall, 69 & 71 Argyle
CITY CLUB, 32 Barrington
CITY COLLECTOR'S OFFICE, Robert Theakston city collector, city hall, 69 & 71 Argyle
CITY DISPENSARY AND MORGUE, Brunswick cor Princ

School and Family Stationery at CONNOLLY'S BOOK STORE, Cor. George & Barrington Sts.

BAYLEY & MURPHY, Photographers, 167 Hollis St.

NOVA SCOTIA NURSERY, LOCKMAN STREET.
☎ TELEPHONE 348

CITY ELECTRICIAN'S OFFICE, Angus McDonald city electrician, city hall, 69 & 71 Argyle

CITY ENGINEER'S OFFICE, F W W Doane city engineer, city hall, 69 & 71 Argyle street

CITY HEALTH INSPECTOR'S OFFICE, N H Meagher, health inspector, 69 & 71 Argyle

CITY LICENSE INSPECTOR'S OFFICE, H H Banks, license inspector, city hall, 69 & 71 Argyle

CITY MEDICAL OFFICER, Dr Thos Trenaman, office 75 Hollis

CITY PRISON, Gottingen, north end

CITY RECORDER'S OFFICE, W F MacCoy, recorder, city hall, 69 & 71 Argyle

CITY STEAM LAUNDRY, J. A. Pond, Mgr., 62 to 64 Granville. *See adv side lines*

CITY TREASURER'S OFFICE, W L Brown, city treasurer, city hall, 69 & 71 Argyle

CITY WATER INSPECTOR'S OFFICE, John E Burns, water Inspector, City Hall 69 & 71 Argyle

City Work shops, Summer

Clancy Arthur P, confectioner, bds n s Seaforth
Clancy Miss E, employee R Taylor & Co, bds 18 Jacob
Clancy Edward, driver Dawes & Co, h 164 Argyle
Clancy Edmund, fisherman, h 164 Argyle
Clancy James, footman, bds 126 Hollis
Clancy James R, confectioner, bds n s Seaforth
Clancey James W, bds 164 Argyle
Clancy, Jemima, wid Michael, h 81 Gerrish
Clancy John, laborer, h 21 Russell
Clancy John J, confectioner, h n s Seaforth
Clancy J S, clerk, h 126 Hollis
Clancey John T, clerk, h 95 Gottingen
Clancey Martha, wid Lawrence, h 18 Allen
Clancey Michael fish dealer, h 18 Jacob
Clancy Robert, tax collector, h 44 Maynard
Clancy William, compositor, Jas Bowes & Sons, bds 18 Allen
Clancy William H, tailor's cutter, Clayton & Sons, bds n s Seaforth
Clarke Annie, wid William, h LeMarchant
Clark Charles, saloon, 117 to 123 Albemarle, h do
Clark Charley, laborer, bds 562 Upper Water
Clark Charles S, mason, h w s South Kline
Clark Douglas R, clerk People's Bank, h 2 e s Vernon

We don't break the Points off your Collars.—POND'S LAUNDRY, Telephone 999.

— SHANNON FILES AND BINDING CASES AT KNOWLES'. —

— E. P. ROE'S BOOKS, in Paper Binding, —
At Methodist Book Room, 141 Granville Street.

Fashionable Stationery at CONNOLLY'S, Corner George & Barrington Streets.

Clark Edward, milkman, bds 7 Roome
Clark Esther, wid Joseph A, h 7 College
Clark Frank, laborer, h w s Dutch Village road (Fairview)
Clark Frank, teamster, bds 54 w s LeMarchant
Clark Frederick C, operator I C R, bds 154 Campbell road
Clark Frederick C, bookkeeper Bremner Bros, bds 101 Victoria road
Clarke Frederick J, bookkeeper, bds 54 w s LeMarchant
Clark George, machinist, h 36 Maitland
Clarke G, barber, bds Dartmouth
CLARK REV. G. M., Presbyterian, h 203 Pleasant
Clark Mrs Harriet, h 65 Brunswick
CLERKE COLONEL HOLT WARRING, secretary to Lt Governor, h 180 Pleasant
Clark Howard, barrister, 91 Hollis, h Fernleigh
Clark Howard A, carriage builder, bds 170 North
CLARKE H. B., Lessee Academy of Music and Agent Maritime Steam Lithographic Co, 94 Granville, h 91 Inglis
Clarke H N, clerk, bds Bedford
Clark Miss Ida E, bds w s Cobourg road
Clarke James, cigar maker, h 34 Kaye
Clark James, tanner, h w s Dutch Village road, Fairview
Clark James, engineer I C R, h 6 Veith
Clark James, oil vender, h 54 John
Clark Jane, wid Thomas, h 46 Agricola
CLARK J. A., manager and secretary Eastern Canada Savings and Loan Co, office 164 Hollis, h 7 College
Clark John, laborer, h 410 Upper Water
Clarke John, barber, h Chebucto road
Clark John, wood-turner Halifax Broom Factory, h Chebucto road
Clark J T, plate layer, h 34 Kaye
Clark K, laborer, h 562 Upper Water
Clark Levi, watchman, h 64 Macara
Clarke Margaret, wid David, h 2 Atlantic
Clark Margaret, wid Peter, bds Royal hotel, 121 Argyle
Clarke M S, clerk, bds 101 Victoria road
Clark Patrick, laborer, bds 562 Upper Water
Clarke R A, accountant Bank Montreal, h Purcell's Cove, city address, Halifax Club.
Clarke R D, of R D Clarke & Co, h 101 Victoria road
CLARKE R. D. & CO. (R D Clarke), auctioneers and commission merchants, 79 & 81 Granville
Clark Richard, seaman, h 122 and 124 Maitland
Clark Thomas, cork cutter, h 84 Grafton
Clarke Thomas J, carpenter, h 128 Cunard
Clarke Lieut W, R A, Citadel

Law Blanks. | JAS. BOWES & SONS, 142 Hollis St.

—FLORAL DESIGNS FOR ALL OCCASIONS,—
At Nova Scotia Nursery, Lockman Street.

Clarke William, temperate drinks, 133 and 135 Albemarle h do
Clark Walter, seaman, h 376 Upper Water
Clarke William, pedlar, h 21 Brunswick
Clarke William, block maker, h 54 w s LeMarchant
Clarke W H, asst acct Merchants bank, h Bedford
Clarkson Capt C J P, insurance agent, 91 Hollis, h 122 Morris
Clattenburgh Didamah, wid Solomon, h 49 Grafton
Clattenburg John, laborer, h 212 Albemarle
Clattenburgh Miss H, waitress, bds Dartmouth
Clausen Phillip, grocer, cor Albemarle and Prince, h 46 Albemarle
Clay Albert E B, bookkeeper Roberts Simpson & Co, h 72 South
CLAY EDWIN M., immigration agent, North Street Depot, h 244 Lockman
Clay Miss Jessie E, h 72 South
Clay Thomas E, insurance agent, h 25 Allen
Claydon Charles, clerk, h e s Fern lane
CLAYTON EDWARD, of Clayton & Sons, h 263 Gottingen
Clayton Maria, wid George, janitrix, 87 Hollis
Clayton Mary, nurse, bds 28 Upper Water
Clayton Mary, wid George, h 263 Gottingen
CLAYTON & SONS (Edward Clayton, W J Clayton), **Merchant Tailors & Clothiers, 7 to 13 Jacob.** *See adv front cover*
Clayton Thomas J, employee Geo E Broak & Co, h w s Swaine
Clayton Thomas, laborer, h w s Swaine
CLAYTON WILLIAM J., of Clayton & Sons, h 48 Lockman
Cleary Michael, laborer, bds 206 Lockman
Cleary Thomas, laborer, h 50 Lockman
Cleland Ellen, wid George, h 286 Campbell road
Clemen Leopold, bookkeeper A Hobrecker, h 31 Victoria road
Clements Albert W, carpenter, h 8 Campbell road
Clements Alexander, shoemaker, bds 52 Dresden row
Clements Catherine, wid Henry, h 52 Dresden row
Clements George, waiter Halifax hotel, h 16 Bauer
Clements George W, agent for enlarging photos, h 111 Barrington
Clements John, seaman, h 13 Sarah
Clements Mabel, bds 111 Barrington
Clement R, carpenter I C R, Richmond depot
Clements Stewart, laborer, bds 52 Dresden row
Clements William, watchmaker, bds 111 Barrington
Cleophas Mother, superioress, h 321 Brunswick
Cleveland Annie P, wid Nathan, h 6 North Starr
Cleveland Ellen, wid George, h 286 Campbell Road
Cleveland Eunice, weaver cotton factory, h 6 North Starr

—JOHN BOWES, GENERAL JOB PRINTER,—
42 Bedford Row, Cor. Prince Street, 2nd Floor.

Shirts and Collars laundried by hand—POND'S LAUNDRY, 62 and 64 Granville Street.

ANDREW CLUNEY, LL. B.,

Barrister, Solicitor, &c.

3 PRINCE STREET.

Headquarters for Society Stationery. CONNOLLY'S, Cor. George & Barrington Sts.

Cleveland Spencer, weaver cotton factory, h 6 North Starr

CLEVERDON WILLIAM H., Jeweller & Watchmaker, 113 Barrington. h 10 s s Coburg Road. *See adv opp*

Clifton House, Thos Martin, 202 Hollis

Clinch Charles, laborer, h 42 North

Clinch Edward E, butler Bellevue house, h 83 Hollis

Clinch Mrs E, janitor, 83 Hollis

Clinch Susan, wid David, h 29 Prince

Cline George, gas fitter, h 20 Duffus

Clyne Maud, employee T F, bds 80 Maitland

Cluclow Benj, teamster for J S Kenny, h 8 Gas Lane

Cluett George, stevedore, h 78 Creighton

CLUNEY ANDREW, Barrister, 3 Prince. h n s Coburg Road. *See adv above.*

Cluney Rachel, wid Andrew, h 7 Gottingen

Clyke George, pork packer, h 162 Creighton

Coats Wm, fireman, bds 31 Falkland

COASTAL STEAM PACKET CO., Joseph Wood, agent, Central wharf, Upper Water

Cochlan James, truckman, h 20 Charles

Cochlan Joseph, truckman, bds 20 Charles

Cochran A, blacksmith H M D, h 323 Campbell Road

Cochran Abram, machinist, h 41 John

Cochran Bessie, wid James, h 82 West

Cochran Caleb, boilermaker I C R, h 321 Campbell Road

Cochran M L, wid Wm, h 14 Poplar Grove

Cochran Michael, victualler, h 27 Robie

Cochran Michael, laborer, h 12 Tower Road

Cochran Michael E, printer, h 33 Cornwallis

Cochran Samuel, blacksmith, h 323 Campbell Road

Cochran Thos H, clerk, bds 14 Poplar Grove

Cochran Wm, teamster, h 214 Agricola

Cochran Wm, clerk, bds 50 Grafton

Cocks Grant, laborer, bds 267 Campbell Road

Cody Chas, dyer C F, h 122 Agricola

Cody Chas W, truckman, bds 122 Agricola

Cody Daniel J, lumber yard, h s s Lady Hammond Road

—— CRAGG BROS. & CO. | Open in the Evening. ——
COR. BARRINGTON AND GEORGE STREETS.

CLEVERDON,
The Leader in Watches.
CUT PRICES ARE DOING IT.
WE BUY AND SELL FOR CASH.
113 BARRINGTON ST., Opp. St. Paul's Church. HALIFAX, N. S.

Cody George, employee D C M, h Granville
Coady James, shoemaker, h 179 Creighton
Cody Jennie, employee cotton factory
Cody John E, clerk, h Haslewood, N W Arm
Cody Margaret, wid John, h 179 Creighton
Cody Nora, wid James, h 10 Lockman
Cody Patrick, truckman, h 122 Agricola
Cody Pierce, hostler, h 36 Argyle,
Cody Susan, employee Cotton Factory
Cody Mrs T, boarding and liquors, 327 and 329 Lockman
Coffee John J, cooper N & M Smith, h 87½ Argyle
Coffin Charles, groom, bds 27 Albemarle
Coffin Charles, musician, h 80 Albemarle
Coffin George J, bds Octagon house, w s Dutch Village road
Coffin Matthew, groom, h 27 Albemarle
COGSWELL A. C., of A C Cogswell & Son, h 105 Hollis
COGSWELL A. C. & SON (A C Cogswell, A W Cogswell), **Dentists, 105 Hollis.** *See marginal lines*
COGSWELL DR. ARTHUR W., of A C Cogswell & Son, h 3 Inglis
Cogswell A Robie, supt Illuminating and Motor Co, h 34 Bishop
Cogswell R H, watchmaker & jeweller, 175 Barrington, h 173 do
Cogswell Susan, wid Norman, dressmaker, h 113 Lockman
COGSWELL W. F., physician, junr surgeon Vict Gen Hospital
Cogswell William, hairdresser, bds 113 Lockman
Cogswell William R, coal measurer, h 113 Lockman
Cohn Lewis L, auct & com merchant, 157 Gottingen, h 25 Creighton
Cohn Max W, man Oakhall, clothing, 271 Barrington, h 164 Granville
Cohn Samuel, pedlar, h 11 Harris
Cohoon, Miss Bridget, h 211 Creighton
Cohoon John A, mason, bds 211 Creighton
Cohoon Joseph G, car cleaner I C R, bds 211 Creighton
Cohoon Mary A, wid James, bds 113 Cunard
Cohoon William, laborer, h 211 Creighton
Coile James, boiler maker, h 12 Bishop
COLBORNE HON. J. S. R. U., captain A D C, h Bellevue, 10 Spring Garden road

— **All Binding positively done when promised,** —
AT KNOWLES', COR. GEORGE & GRANVILLE STS.

POND'S LAUNDRY, 62 and 64 Granville Street.
Telephone 999.

FIFTY YEARS in the CHURCH OF ROME.—$1.75.
AT METHODIST BOOK ROOM, 141 GRANVILLE STREET.

CONNOLLY'S CENTRAL BOOK STORE, Corner George and Barrington Streets.

Cole Alfred, teamster, h w s Oxford
Cole Alfred M, brass finisher, h 13 Kaye
Coles Elijah, carpenter, h 73 Maitland
Coleman Christopher, fireman I C R, bds w s Gottingen north end
Coleman & Co (C S Barss), hats, caps and furs, 143 Granville
Coleman Daniel, clerk I C R, h w s Gottingen north end
Coleman Miss Edith, operative R Taylor & Co, bds 32 Gottingen
Coleman Edward, hairdresser, bds 40 Upper Water
Coleman Mrs H E, school teacher, bds 26 South Starr
Coleman James, bar tender bds 40 Upper Water
Coleman James F, pullman conductor I C R, h 279 Robie
COLEMAN JOHN, prop Eureka hotel, 40 Upper Water
Coleman John A, clerk, h Dartmouth
Coleman John B, salesman Bauld, Gibson & Co, h Dartmouth
Coleman Miss K, employee R Taylor & Co, bds 32 Gottingen
Coleman Robert, printer, bds 28 Starr
Coleman, Sophia, wid William, h 190 Pleasant
Coleman P Vincent, telegraph operator, bds w s Gottingen north end
Coleman Walter, messenger, h 32 Gottingen
Coleman William J, h 209 South Park
Colford Candida, wid Philip, h 88 Dresden Row
Collier Alexander, coal dealer, h 14 Clifton
Colyer Charles, laborer, dockyard, bds 418 Gottingen
Collyer F H, forewoman, Ungar's laundry
Collier Frederick, machinist, employee of Dempster & Co
Collier Jessie, wid John, nurse, bds 45 South Park
Collins Mrs Alice, confectioner, 185 Lower Water, h do
Collings Andrew C, carpenter, h 56 Dresden Row
Collins Miss Annie, clerk, bds 190 Argyle
Collins Artemus, teamster, bds 230 Argyle
Collans Frank, carpenter, h 7 Lawrence
Collins, Fred, clerk, bds 230 Argyle
Collins Harriett, wid Francis W, bds 31 South Park
Collins James R, clerk, bds 185 Lower Water
Collings Matilda, wid John, h 56 Dresden Row
Collings R K, printer, bds 21 Creighton
Collings Samuel C, carpenter, h 56 Dresden Row
Collings Wm, coppersmith, h 21 Creighton
Collins Wm, prop American hotel, 230 Argyle
Collins Wm, clerk, bds 185 Lower Water
Collins Wm, seaman, h 53 r Maynard
Collins Wm, police sergeant, h 12½ Bedford Row
Collins Wm A, butcher, bds 185 Lower Water
Collins W Parker, machinist, bds 21 Creighton

A. C. COGSWELL & SON, Dentists, 105 Hollis St.
—PAINLESS REMOVAL OF NERVES—

COLWELL BROS.,

123 HOLLIS STREET, - HALIFAX.

IMPORTERS OF

Gents' Furnishings & Trunks,

MAKERS OF

SHIRTS, and WATERPROOF COATS.

COLMAS BROTHER, teacher La Salle Academy, 182 Pleasant
Colonial Hotel, Geo A Currie, prop, 220 Argyle
Colonial market, 224 Argyle
COLP JOHN G., carpenter & builder, 48 r Creighton, h 48 do
Colp John R, carpenter, bds 48 Creighton
Colpitt P R, electrician Gas Light Co, h 5 Brenton Place
Colquhoun David, of Legg & Colquhoun, h 209 Brunswick
Colquhoun Wm, engineer SS Premier, h 12 Kaye
Colvert Hartley, weaver cotton factory
Colwell A, cooper Isaac Melvin & Sons, bds 55 Agricola
COLWELL BROTHERS (H S Colwell, J F Colwell) **Gents Furnishers and Shirt Makers, 123 Hollis.** *See ad above*
COLWELL HENRY S., of Colwell Bros, bds Carlton house
Colwell Herbet G, com trav Simson Bros & Co, bds Carlton House
COLWELL J. FRANK, of Colwell Bros, bds Carlton house
Colwell Mrs Janet, bds 81 Tower road
Colwell William, seaman, h 17 Willow
Comeford John, storekeeper, bds 36 Brenton
Comeford Nathan, ship steward, h 164 Argyle
Comeford Oliver, bds 36 Brenton
Comerford Thomas, rigger, h 36 Brenton
Comeford Walter T, upholsterer, bds 36 Brenton
Commercial Cable Co, Mackay-Bennett wharf, Upper Water
COMMISSARIAT & ARMY PAY DEPARTMENT, 39 Bedford row
Compton William, h 100 Queen
Compton William F, prof of music, bds 100 Queen
Condon Edward, shoemaker, h 70 Maynard
Condon Edward, machinist, bds 124 Grafton
Condon Francis, clerk, bds 178 Robie

BAYLEY & MURPHY, Photographers, 167 Hollis St.

We don't break the Points off your Collars. — POND'S LAUNDRY, 62 and 64 Granville St.

Pure Irish Linen and Flax Note Papers at CONNOLLY'S, Cor. George & Barrington Sts.

F. T CONGDON, B. A., LL. B. THOMAS NOTTING, LL. B.

CONGDON & NOTTING,

Barristers, Solicitors and Notaries,

39 SACKVILLE ST., HALIFAX, N. S.

CONDON DAVID J., **Tailor, 104 Gottingen,** h 68 Agricola. *See adv opp*
Condon John, laborer, h 208 Albemarle
Condon John, grocer, 225 Albemarle, h 223 do
Condon John, brushmaker, bds 70 Maynard
Condon Miss Maggie, stenographer Simson Bros, h 86 Pleasant
Condon Michael, stone cutter, h 15 Rottenburgh
Condon Miss Minnie, employee Clayton & Sons, bds 144 Grafton
Condon Thomas, sgt police, h 178 Robie
Condon William, h 17 Smith

CONFEDERATION LIFE ASSOCIATION, **F. W. Green, Manager for Maritime Provinces, 83 Hollis.**

CONGDON FREDK. T., of Congdon & Notting, h Sackville, N S
Congdon H S, prin Morris st school, h Oak, Dartmouth

CONGDON & NOTTING (F T Congdon, Thomas Notting), **Barristers, 39 Sackville.** *See card above*
Conlon Bernard, of Conlon Bros, h 50 Granville
Conlon Bros, livery stables, 48 to 50 Granville
Conlon Henry, livery stables, 50 Granville, h do
Conlon Peter, livery stables, 50 Granville, h do
Conlon William, livery stables, 50 Granville, h do
Connell Miss Catherine, h 47 Buckingham
Connell Miss E M V, artist and wax work, h 15 North
Connell James, night watchman I C R, h 15 North
Connell Miss Maggie, dressmaker, bds 27 Jubilee road
Connell Mary, wid John, h 47 Birmingham
Connell Michael, engineer, h 51 Buckingham

CONNECTICUT FIRE INSURANCE CO., George M Greer, agent, 154 Hollis
Connolly Miss Alice, saleslady, bds 6 Falkland

CONNOLLY'S BOOK STORE, **J. L. Connolly, Manager, Barrington, cor. George.** *See side lines*
Connolly Miss Catherine, saleslady, bds 6 Falkland
Connolly Miss Ellie, clerk, bds 6 Falkland

CONNOLLY J. L., **Manager Connolly's Bookstore, 41 George, cor. Barrington,** bds Lorne House. *See side lines*

CRAGG BROS. & CO., Cor. Barrington & George Sts.
— Barbers' Supplies and Shaving Outfits —

D. J. CONDON,

Tailor,

104 GOTTINGEN ST.. - - HALIFAX, N. S.

(One door south of Cunard Street.)

Connolly John, grocery and feed store, 23 Cunard, h 21 do
Connolly J T, painter, h 20 Blowers
Connolly Joseph, fireman McDonald & Co, h 31 Maynard
Connolly Miss M, tailoress, bds 36 Bedford row
Connolly Mary, wid John, h 36 Bedford row
Connolly Mary, wid Luke, h 30 Blowers
Connolly Mary A, wid John, h 6 Falkland
Connolly Morris, laborer, bds 190 Gottingen
Connolly Patrick, grocer, 21 West, h 23 do
Connolly Thomas, truckman, h 238 Maynard
Connolly Thomas L, clerk, bds Lorne house
Connolly Thomas S, tinsmith, bds 238 Maynard
CONNOLLY T. P., of Connolly's Bookstore, cor George and Barrington, bds 28 Upper Water
Connors Alfred, laborer, h 36 Argyle
Connors Alfred, shoemaker, bds 36 Argyle
Connors Angelina, wid Nicholas, h Gerrish
Connors Ann, wid Michael, bds 32 Agricola
Connors Miss Annie, bds 58 Birmingham
Connors Charles, laborer, h 58 Birmingham
Connors Charles, laborer, h 104 Lockman
Connors Charlotte, dressmaker, h 69 Duke
Connors Daniel, clerk John Hogan, h 25 Brunswick
Connors Daniel, laborer, h 36 Argyle
Connors Edward, laborer, h 53 Albemarle
Connors Edward Jr, laborer, bds 53 Albemarle
Connors Mrs Elizabeth, h 58 Birmingham
Connor Ellen, wid James, h 15 Prince
Connors Ellen, wid Michael, h 1 Lower Water
Connors George, laborer, h 140 Grafton
Connors George, plumber E Davidson, h 1 Lower Water
Connor Goorge M, ticket agent I C R, h 9 Lorne Terrace
Connors Harriet, wid Nicholas, h 104 Lockman
Connor James, clerk W B Mumford & Sons, bds 52 Grafton
Connor James, clerk, bds 15 Prince
Connor James, laborer, bds 6 Albemarle
Connors James, laborer, h 6 Sullivan
Connors James, storekeeper, h 53 Albemarle
Connors James, can maker, h 70 Albemarle

Fine Views of Halifax,—unmounted | KNOWLES.

POND'S LAUNDRY.—The Neckbands are not torn off your Shirts.—Telephone 693.

Commercial Forms and Legal Blanks at CONNOLLY'S, Cor. George & Barrington Sts.

THOS. P. CONNORS,

Custom Tailor,

55 GRANVILLE, CORNER SACKVILLE STREETS,

HALIFAX, N. S.

Connors, Jeremiah, h 182 Grafton
Connors John, painter, bds Mapleton house, Lower Water
Connors John, laborer, h 98 Birmingham
Connors John laborer, h 36 Argyle
Connors J C, clerk C P R, bds 182 Grafton
Connors John, shoemaker, bds 36 Argyle
Connors John J, laborer, bds 86 Barrington
Connors John T, clerk, bds 42 Granville
Connors Joseph, baker, h 52 Grafton
Connors Miss L, tailoress, bds 10 Gerrish
Connors Maggie, wid Thomas, h 145 Pleasant
Connors Martin, laborer, h w s Oxford
Connors Martin, pilot, h 87½ Argyle
Connors Mary Ann, wid John H, Florida Lunch Room, 42 Granville
Connor Mary E, tailoress, bds 15 Prince
Connors Michael, wharfinger L Hart & Son, h 81 Birmingham
Connors Michael, laborer, h 39 Lower Water
Connors Michael, seaman h Cornwallis lane
Connors P, fishing tackle and fly maker, 19 Buckingham, h do
Connors Patrick, laborer, h 6 Albemarle
Connors Patrick, truckman, h 6 West
Connors Patrick, laborer, h 10 Lockman
Connors Peter, laborer, bds 83 Albemarle
Connors Peter, laborer, h 86 Barrington
Connors Richard, soldier, h 60 Dresden row
Connors Sarah, wid William h 68 Albemarle
Connors Sylvester, steward No 4 pilot boat, h 87½ Argyle
Connors Thomas, wood carver, h 174 Argyle
Connors Thomas, plumber, h 106 Hollis

CONNORS, Thos. P., Custom Tailor, 55 Granville cor. Sackville, h 136 Queen. *See adv above.*

Connors Timothy, painter, bds Mapleton house, Lower Water
Connors Una A, tailoress, h 38 Gerrish

CARDS AND FOLDERS Printed at 142 Hollis St.
—JAMES BOWES & SONS.—

MISS M. T. CONROY,

DRY GOODS

—AND—

Millinery.

39 Barrington Street, HALIFAX, N. S.

Connors William, stevedore, h 95 Maynard
Connors William, upholsterer, bds 98 Birmingham
Connors William, clerk, bds 38 Gerrish
Connors William, h 59 Duke
Conrick Ann, wid John, bds 386 Gottingen
Conrod Caroline, wid William, h 20 James
Conrod Harriett, wid James, bds 377 Brunswick
Conrod Jacob, twist maker, h 81 North Park
Conrod John, sheet metal worker, h w s Oxford
Conrad L A, commercial traveller, h 132 Queen
Conrod Levi, feeder H S R stables, h 10½ Veith
Conrod Rufus, nurse at V G hospital, h 2 Kent
Conrod William, tailor, bds 9 Falkland
Conrod William, waiter, h 3 Albermarle
Conrod William, can maker, h n s Chebucto road
CONROD WILLIAM A., of Jno Taylor & Co, h 377 Brunswick
Conrod William H, clerk, bds 377 Brunswick
Conrad William J, machinist I C R, h 303 Campbell road
Conroy Elizabeth, h 52 South
Conroy James, carpenter, h 52 South
Conroy John, builder, h 52 South
CONROY MICHAEL,
BRITISH AND AMERICAN DRY GOODS,
49 Gottingen, h 272 Robie
CONROY MISS M. T., Dry Goods & Millinery, 39 Barrington, h 39½ do *See adv above*
Conroy Miss Sarah, nurse, bds 206 Creighton
Constantine Dennis, coachman, h 5 Morris
Constack John, brass-fitter, bds 230 Argyle
CONTINENTAL HOTEL, E W Wright, prop, 100 & 102 Granville
Convent of Sacred Heart, 98 to 120 Spring Garden road
Conway Charles, teamster, h s s Quinpool rd
Conway Charles, h 16 Albermarle

BAYLEY & MURPHY, Photographers, 167 Hollis St.

All kinds of Laundry work handled with care—POND'S LAUNDRY, 62 & 64 Granville St.

— CUT FLOWERS AND FLORAL DESIGNS, —
At Nova Scotia Nursery, Lockman Street.

Printing and Book Binding at CONNOLLY'S, Corner George & Barrington Streets

Conway Charles, car cleaner I C R, Richmond depot
Conway Miss E, of E & K Conway, h 35 Barrington
Conway E & K. millinery, 35 Barrington
Conway Miss Harriett, bds 3 Lockman
Conway Johanna, wid Timothy, h 52 Grafton
Conway John, teamster, h 13 Cornwallis
Conway Miss K, of E & K Conway, h 35 Barrington
Conway Miss Louise, tailoress, h 16 Albermarle
Conway Mary, wid John, h 3 Lockman
Conway Mary, wid John, h 39 Cunard
Conway Miss Mary, tailoress, h 16 Albermarle
Conway Patrick, upholsterer, bds 149 Lower Water
Conway Reuben, employee G & K fcy, h 125 Dresden Row
Conway Richard, clerk, bds 91 Upper Water
Conway Richard, teamster, h 32 Cunard
Conway Robert, teamster, bds 3 Lockman
Conway William, laborer, h 125 Dresden Row
Cook Alexander, brewer, h 76 Birmingham
Cook Alexander, student, bds 64 Gottingen
Cook Alfred R, clerk, h 62 Barrington
Cook Miss Alice, tailoress, bds 3 LeMarchant
Cooke Benjamin, engine driver I C R, bds 25 East Young
Cooke Charles J, h 38 Pleasant
Cooke Charles jr, h 38 Pleasant
Cook David, carpenter, h 64 Gottingen
Cook Mrs David, pork dealer, 62 & 64 Gottingen, h do
Cooke Elizabeth M, employee c f, bds 107 Almon
Cook Miss Emily, clerk, bds 62 Gottingen
Cook Frank, machinist, h 5 Pleasant
Cook Fred, groom, h 114 r Hollis
Cook George G, laborer, h 8 Gas Lane
Cook George, bds 8 Gas Lane
Cook George A, pork dealer, 62 Gottingen, h 64 do
COOKE HENRY, pork & provision dealer, 60 Barrington, h 62 do
Cook Henry, cooper, bds 102 Grafton
Cook Jacob, h 25 East Young
Cook James C, employee water works, bds 218 Up Water
Cooke John A, cook, h 14 Cornwallis
Cook Margaret, wid William, h 79 Gerrish
Cook Miss Sarah A, bds 228 Gottingen, home for aged
Cook Samuel G, book-keeper, bds e s Maple
Cooke Thomas, clerk court house, h 19 Carleton
Cook William, umbrella mender, h 45 Maitland
Cook William H, car cleaner I C R, h 36 Gerrish

Commercial Printing. | **JAS. BOWES & SONS,**
— TELEPHONE NO. 408. —

Leading Depot for FANCY GOODS at Xmas time.
Methodist Book Room, 141 Granville Street.

Cook W J, cashier, h 74 LeMarchant
Cook William J, carpenter, h 3 LeMarchant
Cooksom Samuel, laborer, h 76 Creighton
Cooksom William F, clerk, bds 76 Creighton
Coolahan William, caretaker home for aged, h 161½ Gottingen
Coolen Alexander, employee A N Whitman, h 85 Argyle
Coolen Edward, stevedore, h 10 Falkland
Coolen Frank, hairdresser, 312 Up Water, bds 10 Falkland
Coolen Frances, confectioner, h 98 West Young
Coolen Henry, stevedore, h 10 Falkland
Coolen James, storekeeper, h 88 Cornwallis
Coolin James, auctioneer, 122 Barrington, h 138 Brunswick
Coolen Joseph, employee Hfx fish drier, bds 85 Argyle
Coolen William, laborer, h 161½ Gottingen
Coolen William, confectioner, 135 Gottingen, h 42 Kaye
Coolen William, laborer, h 12 Proctors Lane
Coolen William, storekeeper, h 50 Lockman
Cooley John, laborer, h 186 Maynard
Cooley William, grocer, 11 Maynard, h do
Coombs F S, drug clerk, bds Dartmouth
Coombes J Sinclair, clerk, bds 98 Maynard
Coomb Thomas, gardener, h 52 Gratton
Coombes William, cabinet maker, h 98 Maynard
Coombes William J, woodturner, bds 98 Maynard
Cooney A J, carpenter, h 22 Robie
Cooney Cyrus B, butcher, h 16½ Spring Garden road
Cooper A, clerk, bds 49 Cunard
Cooper Miss Annie, dressmaker, h 25 Jacob
Cooper Arthur, clerk, h 60 Kempt Road
Cooper Arthur, employee sugar refinery, h 36 Sullivan
Cooper Chas, shoemaker, h 67 Sackville
Cooper Fredk, employee cotton factory, h 56 Bloomfield
Cooper George, laborer, bds 34 Cunard
Cooper Jas, employee G & K factory, h 98 Hollis
Cooper James, moulder, h 34 Cunard
Cooper James, pattern maker, h 54 Creighton
Cooper Jane, wid Charles, h 164 Creighton
Cooper John, plumber, bds 54 Creighton
Cooper Mary C, tailoress, bds 47 George
Cooper Percy H, teamster Hubley Teas & Co, bds 164 Creighton
Cooper Robt, laborer, bds 32 George
Cooper Wm, shoe cutter, h 59 Gottingen
Coote Wm S, bds Lovett house
Cope T, s sergt M S hospital, h Gottingen
Copeland Miss Janet, typewriter Drysdale & McInnes

☞ **Leather Goods at right prices, at KNOWLES'.**

POND'S LAUNDRY. — Collars last longer when laundried by us. — Telephone 999.

F. D. CORBETT & CO.,
Commission Merchants, Steamship Agents,
SOLE AGENTS FOR
CHASE'S EUREKA CARD MATCHES.
135 and 137 Lower Water Street, Halifax.

Coppin David, lobster dealer, h 44 Birmingham
Coppin James David, can maker, bds 44 Birmingham
Coppen James, grocer, 45 Lockman, bds LeMarchant
Coppins Miss May, operator Taylors, bds 44 Birmingham
Coppin Miss Ruth, tailoress, bds 44 Birmingham
Coppinger Patrick, plumber, h 47 Birmingham
Corbett Agnes J, wid George, h 147 Campbell Road
Corbet David, teamster J McLearn & Son, bds 218 Gottingen
CORBETT F. D., of F D Corbett & Co, h 99 Inglis
CORBETT F. D. & CO. (F. D. Corbett, G. S. Campbell) **Steamship Agents, 135 & 137 Lower Water.** *See above*
Corbett Georgiana, employee W & C Silver, bds 147 Campbell Road
Corbett Henry, employee cotton factory
Corbett John, shoemaker R Taylor & Co, bds 76 Albermarle
Corbett John F, salesman Wood Bros & Co, h 1 Hollis
Corbett Mary J, wid Dennis, h 26 Grafton
Corbett Miss Mary, clerk, bds 59 Russell
Corbett Maurice J, painter, bds 69 Cornwallis
Corbett Michael, mason, h 69 Cornwallis
Corbett Patrick, truckman, bds 216 Gottingen
Corbett Patrick E, insurance agent, bds 69 Cornwallis
Corbett Thomas, cooper, h 178 Upper Water
Corbett Wm, cooper, h 178 Upper Water
Corbett Wm, bricklayer, bds 69 Cornwallis
Corbett Wm A, laborer, bds 26 Grafton
Corbin Andrew, druggist, h e s Connolly Road
Corbin Everett A, clerk Clayton & Sons, bds Portland, Dartmouth
Corbin George J, carpenter, h 102 Gerrish
Corbin Robert, clerk, bds e s Connolly Road
Corbin Sophia, wid Wm, h 25 Morris
Cork factory, 13 South Starr
Corckum Mrs Elizabeth, bds 228 Gottingen, Home for the Aged
Corkum Saml, laborer, h 214 r Roast lane, Upper Water
Cormack H M, foreman Jas Bowes & Sons, h 32 Granville
Cormack John, engineer, h 5 Cunard's Court
Cormick Stephen F, gold and silver plater, 169 Barrington, h 35 North Park

Stationery by Wholesale at CONNOLLY'S, Corner George & Barrington Streets.

BAYLEY & MURPHY, Photographers, 167 Hollis St.

J. CORNELIUS,

Manufacturing Jeweller,

— AND IMPORTER OF —

Jewellery, Watches, Clocks, Silver and Plated Ware, Spectacles, &c.

99 GRANVILLE ST, HALIFAX, N. S.

Cormack Wm, printer J Bowes & Sons, h 32 Granville
Cornelius Alfred O, carpenter, h 127 Cunard
CORNELIUS A. F. HERMANN, jeweller, 99 Granville, h 33 Victoria Road
CORNELIUS JULIUS, Jeweller, 99 Granville. h 39 Victoria Road. *See adv above*
Corner Robt, laborer, h 57 Maynard
Corney James, laborer, h 7 Harris
Cornfoot Nathan, steward, h 164 Argyle
Cornhill John, carpenter, h e s Longard Road
Cornish Anna, wid Charles, h 582 Upper Water
Cornish Edw, bartender, h 23 Sackville
Corrigan Henry, jeweller M S Browns, bds 385 Barrington
Corrigan Samuel Henry, fruit dealer, 385 & 387 Barrington, h do
Corrigan W H, dry goods, 238 Argyle, cor Jacob, h do
Corston James F, builder, 26 to 30 Lower Water, h 36 Allen
CORY CHARLES D., managing director Eastern Assurance Co, Peoples Bank building, 11 Duke, h 12 South Park
Cory George, student, bds 12 South Park
Cosgrove Michael, mason, bds 29 Cornwallis
Cosgrave Patrick, coachman, h 23 Pleasant
Cosgrove Patrick J, cabinet maker, bds 120 Barrington
Cosgrove Thomas, cabinet maker, bds 120 Barrington
COSSEY S. R., of Northup & Cossey, h Ashleigh, N W Arm
Cossmann Theodore A, com traveller, h 88 Sackville
Costen Jas A, butler, bds 181 South Park
Costley Alfred, debuty inspector post offices, bds 27 South
Costley Charlotte, wid John, h 27 South
Cotter Miss Ann, h 63 r Albermarle
COTTER GARRETT, city marshal, h 33 Granville
Cotter Tobias, clerk, bds 185 Albermarle
Cotter Wm, gasfitter, bds 33 Granville
COTTON F. M., manager Bank of Montreal, h 26 Hollis

POND'S LAUNDRY.—Try us with your next Laundry. We can please you.—Telephone 999.

JOHN BOWES, General Job Printer, Cor. Bedford Row & Prince St.
The Best Facilities for Fine and Commercial Printing.

Miscellaneous Books. | Any book not in stock supplied to order by **T. C. Allen & Co.,**

Cotton John, laborer, h 116 r Hollis
Coughlin Francis, stone contractor, Union yard, h e s Connolly Road
Coughlan Jas, clerk H H Fuller & Co, h 39 Birmingham
Coughlan Jas, bottler, h 32 Lower Water
Coughlan James, truckman, h 20 Charles
Coughlin Joseph, stonecutter, Union yard, h Chebucto Road
Coughlin Michael, stonecutter, h w s South Kline
Coughlan Richard, stonecutter, h n s Chebucto Road
Coughlan Thos, laborer, h 58 Albermarle
Coughlan Timothy A, painter, bds 20 Charles
Coulstring Arthur M, French polisher, h 8 Creighton
Coulstring Alex M, French polisher, bds 8 Creighton
COUNTY CLERK, W H Wiswell, court house 4 Spring Gar Road
COUNTY COURT HOUSE, 4 Spring Garden Road
COUNTY JAIL, 2 Spring Garden Road
COUNTY STIPENDIARY, J L Griffin, court house, 4 Spring Garden Road
Coup Catherine, wid Walter, bds 38 South Starr
Courage Alex, seaman, h 1 Sarah
Courage Jas, seaman, h 40 Falkland
Courtney Basil L, clerk Eastern Assur Co, bds 24 Tobin
Courtney Chas, student, bds 24 Tobin
COURTNEY VERY REV. FREDERICK, D.D., Bishop of Nova Scotia, h 24 Tobin
Courtney Harold, student, bds 24 Tobin
Courtney James, storeman Hutcheson & Power, h 236 Lr Water
COURTNEY JOHN, grocer & liquors, 155 Pleasant, h 157 do
COURTNEY T. FRANK, Groceries & Liquors, Brunswick, cor. Jacob. h 69 Cunard. *See adv front*
Courtney Walter, student, bds 24 Tobin
COVERT W. H., of Pearson, Forbes & Covert, h 87 Pleasant
Covey Aubrey, cabinet maker, bds 67 Dresden Row
Covey Chas, h 24 Bauer
Covey Edith, wid Freeman, bds 45 Maynard
Covey Edwin, messenger Wood Bros, bds 67 Dresden Row
Covey Elias, pattern maker, h 16 Duncan
Covey Fredk, upholsterer, bds e s Chestnut
Covey Horton, clerk, h 16 Duncan
Covey John, porter, bds Chestnut, e s
Covey Josiah S, storekeeper, h Chestnut e s
Covey Lorenzo E, confectioner, h 238 Robie
Covey Maynard T, carpenter, h 7 Duncan
Covey Nathan, laborer, h 26 West

A. C. COGSWELL & SON, Dentists, 105 Hollis St.
TWO DOORS NORTH HALIFAX HOTEL.

At Home Cards and Invitation Papers at CONNOLLY'S, Cor. George & Barrington Sts

Books for Church Choirs, at Methodist Book Room,
——141 GRANVILLE STREET.——

Covey Sebastian, painter, bds 16 Duncan
Covey Silas A, tailors cutter, h 221 Agricola
Covey Thos A, cabinet maker, h 68 Brunswick
Cowan Jas A, cooper, h 37 Hollis
Cowan Mary, wid John, variety, 10 Cornwallis, h do
COWIE ANDREW J., physician, office 111 Barrington, h 21 South, Hillside Hall
Cowie Hugh, carpenter, h 242 Gottingen
Cowlen Wm, confectioner, 35 Gottingen, h 42 Kaye
Cox Abram J, com traveller, h 271 Gottingen
Cox Miss Annie S, tailoress, bds 107 Albermarle
Cox Elizabeth, wid Wm, bds 10 Creighton
Cox Ellen, wid John, h 99 Creighton
Cox George, porter, freight depmt I C R, h 112 Agricola
Cox Grant, laborer I C R, Richmond depot
Cox Hannah E, wid Charles R, h 17 John's Lane
Cox Harry W, salesman J P Cox, bds 27 Church
COX J. P., wholesale flour & com merchant, Pickford & Black's wharf, h 27 Church
Cox Laura, wid Frederick, h 6 South Hollis
Cox Lewis, employee N S S R, h 36 Kaye
Cox Osborne, teamster, bds 17 John's Lane
Cox Peter, painter, bds 112 Queen
Cox Philip B, cooper, Keith's brewery, bds 94 Argyle
Cox Thomas, carpenter, h 3 Chestnut place
Cox William, laborer, h 79 Cornwallis
Cox William, painter, h 112 Queen
Coy Edward, cabinet maker, h 49 Dresden Row
Coy James, sailor, bds 49 Dresden Row
Coy John, painter, bds 49 Dresden Row
Coy Michael, gardener, h 49 Dresden Row
Coy Vincent, horseshoer, bds 49 Dresden Row
Coyle Miss Catherine, dressmaker, h 12 Bishop
Coyle James, seaman, h 12 Bishop
CRAGG BROS. & CO. (J R Cragg, F J Cragg) **Hardware, 151 to 153 Barrington, cor George.** *See marg lines*
CRAGG FRANK J., of Cragg Bros & Co, h Dartmouth
CRAGG JAMES R., of Cragg Bros & Co, h 154 Spg Grdn road
Cragg M T, bookkeeper Cragg Bros & Co, h Dartmouth
Craig Albert E, tinsmith & plumber, 106 Maynard, h 104 do
Craig Miss Eliza, bds 215 Agricola
Craig Frank, printer, bds 20 Maynard
Craig John, shoemaker, h 17 Artz lane

SCRAP BOOKS, ALL SORTS, AT KNOWLES'.

All kinds of Laundry work handled with care.—POND'S LAUNDRY, 62 & 64 Granville St.

Artists' and Draughtsmen's Materials, at T. C. ALLEN & CO. Agt's for Winsor & Newton. 124 and 126 Granville St.

All the Standard Authors at CONNOLLY'S BOOK STORE, Cor. George & Barrington Sts.

Craig Mary, wid George, h 28 Lawrence
Craig Stephen, carpenter, bds 28 Lawrence
Craig Walter A, clerk, bds 28 Lawrence
Craig William, teamster, bds 17 Artz lane
Craig William S, plumber, 316 Upper Water, h 215 Agricola
Craigen Annie, wid William C, h 18 Birmingham
Craigen Elizabeth J, wid John C, h 142 North
Crane Miss Charlotte, h 39 Tobin
Crane Daniel, cooper, h 154 Lower Water
Crane Elizabeth, h 39 Tobin
Crane J Noble, bookkeeper Ungar's Laundry, bds Lovett house
Crane Miss Mary, h 39 Tobin
Crane Morris, h 65 Victoria road
Crawford Mrs Catherine, h 37 Albemarle
Crawford Eliza, bds w s Gottingen north end
CRAWFORD REV. EDWARD P., Ch of England, h 91 Morris
Crawford Miss F, dressmaker, bds 203 Lockman
Crawford Jas & Son, grocers, 396 Upper Water
Crawford Jas, of Jas Crawford & Son, h 46 Victoria Road
Crawford Jas W, of Jas Crawford & Son, h 3 North Maitland
Crawford Samuel, clerk registrar shipping, h 38 Spring Garden Road
Crawley Aifred, spinner cotton factory, h e s Longard Road
Crawley David, train man I C R, h 301 Campbell Road
Crawley Mrs Ellen, dry goods, 19 Prince, cor Argyle
Crawley Fredk, section hand C F, h e s Longard Road
Crawley James, truckman, h 142 Creighton
Crawley Mary A, wid Alfred, h Longard Road
Crawley Minnie, employee cotton factory, bds e s Longard Road
Crawley Timothy, laborer, h 84 Albermarle
Crawley Wm, employee D C M, bds e s Longard Road
Crayden Richard H, purser SS Taymouth Castle, h Mizpah Cottage, Kempt Road
Creagh D, Lt-Col A P D, bds Halifax hotel
Craigh Ernest, chief steward SS Acadia, h 6 Brunswick
Creal Henry, shoemaker R Taylor & Co, h 6 Willow
Cream Henry, shoemaker, h 6 Willow
Cream Mene, wid Wm, h Oxford
Cream Wm, cabinet maker Gordon & Keith, h e s Oxford
Crease Albert J, drug clerk, bds 149 Argyle
Crease Edw, clerk E W Crease, bds 149 Argyle
CREASE EDWARD W., Grocer, 147 & 149 Argyle. h 149 do *See adv opp*
Crease Jas A, clerk E W Crease, bds 149 Argyle
Crease Wm, printer, bds 149 Argyle

—JOHN BOWES, GENERAL JOB PRINTER,—
Cor. Bedford Row & Prince St. Commercial Printing of every description.

EDWARD W. CREASE,

WHOLESALE AND RETAIL DEALER IN

Groceries, Flour, Fruits and Vegetables,

OATS, BRAN, FEED, &c.

147 Argyle Street and 152 Barrington St., - HALIFAX, N. S.

Creed Annie, wid Samuel, h 5 Dundonald
Creed Miss Bessie, h 162 Gottingen
Creed Bessie, tailoress, bds 137 Gottingen
CREED C. M., secretary Board of Trade, Shipping Merchant, 56 Bedford Row, h 6 Smith
Creed Frank, com merchant, 57 Granville, bds 6 Smith
Creed Miss Harriet, bds 6 Smith
Creelman A P C, teamster Moir Son & Co, h 72 Buckingham
Creelman Thomas G, teamster, bds 233½ Barrington
Creer Miss Mary J, dressmaker, bds w s Gottingen, north end
Creer Robt, gardener, h w s Gottingen, north end
Creer Robt Henry, cabman, bds w s Gottingen, north end
Creighton Arthur S, clerk, bds Dartmouth
Creighton Mrs Carrie, widow, bds 139 South Park
CREIGHTON C. AYLWIN, com merchant, German consul, 58 Bedford Row, h Dartmouth
Creighton & Co (C E Creighton) com merchants, 111 Upper Water
Creighton Campbell, grocer, bds 1 Roome
Crichton Charles D, fireman, h 18 Cunard
Creighton Charles E, h Dartmouth
Creighton Chas J, book-keeper Acadia sugar refinery, h 66 Lockman
Creighton E, wid Augustus, bds 16 Bland
Crichton Fredk, cashier Wood Bros & Co, h 18 Cunard
Creighton Graham, principal Morris St school, h 64 Roome
Creighton Eliza, wid A O, h 16 Bland
Creighton Elizabeth, wid Thomas, h 211 Pleasant
Creighton H D, book-keeper Davidson Bros, h Church, Dartmouth
Creighton H S, cashier customs, h Dartmouth
CREIGHTON HERBERT M., of C & Marshall, h 19 N Park
Creighton Miss Ida M, prin Compton Ave school, bds 19 North Park
Creighton Isaac, grocer, 206 & 208 Campbell Rd, h 1 Roome
Creighton J M, clerk Union bank, bds Dartmouth
Creighton Jas W, clerk, bds 1 Roome
Crichton Jas W, book-keeper A N Whitman, h 5 College

A. C. COGSWELL & SON, Dentists, 105 Hollis St.
TEETH FILLED WITH GOLD AND SILVER.

We don't break the Points off your Collars. — POND'S LAUNDRY, 62 and 64 Granville St.

ANNIE SWAN'S BOOKS, at Methodist Book Room,
— 141 Granville Street. —

Stephen's and Carter's Inks at CONNOLLY'S, Cor. George & Barrington Streets.

CREIGHTON & MARSHALL (H. M Creighton, Edward Marshall), **Stationers, Paper Rulers and Blank Book Manufacturers, Dealers in Charts, Navigation Books, &c. Ordnance Square, Upper Water.**

Creighton P S, clerk, bds Dartmouth
Crichton Peter, ship owner, h 5 College
Creighton Thomas G, P O clerk, h Dartmouth
Creighton Walter, book-keeper Jas Taylor & Co, h Dartmouth
Creighton William, clerk, bds 1 Roome
Creighton William H, ins clerk, h 94 Pleasant

CRESCENTS AMATEUR ATHLETIC ASSOCIATION GROUNDS, Jubilee Road cor Louisburg

Crews Miss Jessie, saleslady, bds 89½ Gottingen
Cripps George, bottler, h 6 Rector

CRITIC PUBLISHING CO., A M Fraser, mgr, 161 Hollis

Croad John, teamster, h Fairview
Croake Frederick, bell boy Halifax hotel, bds 107 Brunswick
Croake Mary A, wid Lawrence, h 107 Brunswick
Croke Thomas, laborer, h 46 Dresden Row
Crocker Aubrey, agent, h 6 Creighton
Crocker Baxter R, teamster, A M Boutilier, h 11 Creighton
Crocker Charles, bds 9 Compton Avenue
Crocker Herbert, upholsterer, bds 11 Creighton
Crocker John, carpenter, h 99 Gerrish
Crocker Joseph C, carpenter, h 11 Creighton
Crocker Richard B, teamster, bds 11 Creighton
Crockett Miss Helen, boarding house, 28 South Starr
Crockett Joseph, clerk, bds 28 South Starr
Crockett Maxwell, clerk, bds Willow Park
Crockett Thomas J, executor D Cronan, h Willow Park
Crockett Thomas jr, bds w s Windsor
Crockett William, employee I C R, bds 28 South Starr
Crockford George A, dockyard laborer, h 79 Gerrish

CROFTON F. BLAKE, prov librarian, prov bldg, h 38 South

Crompton William, laborer, h 101 Kempt rd
Cronan Mrs Catherine, bds Hfx Infirmary, 14 Barrington
Cronan Daniel G, bds 51 Tower rd
Cronan Eva, wid Patrick, h 278 Campbell rd
Cronan George T, bds 51 Tower rd
Cronan John, wholesale & retail grocer, 103 to 107 Upper Water h 51 Tower rd
Cronan John jr, book-keeper, h 47 Tower rd
Cronan J M, clerk, h 3 Compton avenue
Cronan Wm M, clerk, bds 51 Tower rd

J. C. DUMARESQ, Architect, 197 Barrington St.

NOVA SCOTIA NURSERY, - LOCKMAN STREET.
Plants and Cut Flowers for all Purposes.

Crook Bessie, weaver c f, bds 107 Almon
Crook Bessie, wid Frank, h 91 Grafton
Crooks Charles, employee N S S R, bds 93 Campbell rd
Crooks Edward S, laborer, h 152 Lockman
Crooks Frederick, clerk, bds 22 South Starr
Crooks Frank, clerk, bds 22 South Starr
Crooks James A, grocer, Cobourg rd, cor Seymour, h 84 Seymour
Crooks James E, fish dealer, h 17 Hurds Lane
Crooks Lemuel, boat builder, h 22 South Starr
Crook William, car cleaner, I C R, Richmond depot
Crosby A B, of A B Crosby & Co, h 32 Sackville
Crosby A B & Co, (A B Crosby), ship brokers & com merchants, 45 Bedford Row
Crosby A J, grocer, cor Sackville & Granville, bds 41 Brenton
Crosby James, tailor, h w s Gottingen, north end
Crosbie Mrs Margaret, bds 228 Gottingen, Home for aged
Crosby W L, clerk, bds Windsor hotel, Sackville
Cross George, steward S S Halifax, h 68 Windsor
Cross Stephen B, florist, h Almon, west end
Crosskill George H, of J Crosskill & Sons, h 58 Hollis
Crosskill George H jr, of J Crosskill & Son, h 5 Waverley Terrace
Crosskill Harriett, wid George F, h 147 North
CROSSKILL HERBERT, deputy provincl secretary, h 75 Inglis
CROSSKILL JAMES & SON, (G H Crosskill, G H Crosskill jr) syrup manufacturers, 22 Granville
Crosskill Sarah, wid James, bds 23 South Park
Crossley Sarah, wid William, h 1 Lockman Terrace
Crossley Victor, painter, h 1 Lockman Terrace
Crossman A W, grocer, 188 Up Water, h 117 Barrington
Crouch Mrs Elizabeth, saloon, h Albermarle
Croucher Charles, temperate drinks, 133 Albermarle, h 135 do
Croucher Colin R, seaman, bds 11 North
Croucher Miss Eliza, h 135 Albemarle
Croucher J E, of J E Croucher & Co, bds Millford house, Granville
Croucher J E & Co (J E Croucher), feed dealers, 28 and 30 Argyle
Croucher Robert A, feed dealer, 32 Blowers, h 237 South
Croucher Sarah J, wid Ebenezer, h 11 North
Croucher Walter E, lather, bds 11 North
Crowe Albern C, clerk P O, h 245 South
Crowe Benjamin, laborer, h 24 Albemarle
Crowe G H, photoprapher, 40 Morris
Crowe John, laborer, h 1 Clifton
Crowe Walter, carpenter, h 22 South Starr

KNOWLES' BOOKSTORE, - A. M. HOARE, Manager,
— Corner George and Granville Streets. —

Shirts and Collars laundried by hand—**POND'S LAUNDRY,** 62 and 64 Granville Street.

WILLIAM CROWE,

—IMPORTER AND DEALER IN—

Berlin Wools, Yarns, Fleecies,

And all kinds of Ladies' Fancy Work and Materials.

Needles for all Sewing Machines.

133 Barrington St., (Between St. Paul's Church and the Parade), **Halifax, N. S.**

M. O. CROWELL,

HEAD OF COMMERCIAL WHARF.

General Hardware & Ship Chandlery,

BUILDERS SUPPLIES, TOOLS, CUTLERY, &c.

CORDAGE, ANCHORS and CHAINS, ENGINE ROOM STORES.

Telephone 15.

All the Latest Novels at CONNOLLY'S, Corner George and Barrington Streets.

CROWE ROBERT W., Barrister, 162 Hollis, bds 177 South Park. *See adv opp*

CROWE WILLIAM, Fancy Goods, 133 & 135 Barrington, h 177 South Park. *See adv above*

Crowe Wm E, of W E Crowe & Co, h 2 Chestnut Place

CROWE W. E. & CO. (W E Crowe), North End Market, 79 and 81 Gottingen

Crowell Charles M, salesman, bds Dartmouth

Crowell Huestis A, clerk, bds 40 Cornwallis

CROWELL I. HARVEY, of John Silver & Co, bds Halifax hotel

Crowell I Lovett, clerk, bds 67 Hollis

Crowell Miss Kate, bds Longard road

Crowell Miss Tessie, clerk, h Dartmouth

Crowell John G, sailmaker, h 24 John

Crowell Lovitt H, cashier Pickford & Black, bds 449 Brunswick

CROWELL M. O., Importer of Hardware and Ship Chandlery, 81 Upper Water, h 449 Brunswick. *See ad above*

Crowell Samuel O, supt steamers P & B, h 449 Brunswick

Crowell Walter, carpenter Freeman Bros, h 11 Cornwallis

Crowley David, brakesman I C R, h 301 Campbell road

Crowley Mrs E, dry goods, 19 Prince cor Argyle, h do

CROWN LAND DEPARTMENT, Provincial Building, Hollis

Croxton Miss Sarah, boarding house, 30 Buckingham

Cruid Mrs W, employee R Taylor & Co, bds 32 Creighton

BAYLEY & MURPHY, Photographers, 167 Hollis St.

R. W. CROWE, B.A., L.L.B.,

Barrister, Notary, Commissioner, &c.

162 Hollis St., HALIFAX, N. S.

P. O. BOX 105.

GEO. M. CULLEN & CO.,

Practical Painters.

GLAZIERS, PAPER-HANGERS, WHITEWASHERS, TINTERS.

Orders may be left at 2 Argyle, cor. Blowers Sts., or Thompson's Court, off Victoria Road.

IMPORTERS OF

English and American Paper Hangings and Decorations,

Paints, Oils, Varnishes, Glass, Putty, Brushes, &c.

Cruikshanks John, farmer, h s s Quinpool road
CRUMP JAMES G., of D King & Co, h 14 Tower road
Crump Joseph, painter, h 14 Tower road
Cruse Mrs Bessie, widow, h 32 Creighton
Cruise Edward N, mariner, h 89½ Gottingen
Cruise Elizabeth, wid James, h 9r Maynard
Cruise Elizabeth, wid Wm, h 32 and 34 Creighton
Cruise Miss Francis, bds 89½ Gottingen
Cruse George, employee R Taylor & Co, h 78 Maynard
Cruse George, boot and shoe maker, 22 Cunard, h 20 do
Cruse Jane, wid Robert, h 78 Maynard
Cruse Joseph, shoemaker, h 78 Maynard
Crystal Spring Brewery, C W Hayward & Co, props, Longard road, cor Macara
Cudihee Catherine, wid Richard, h 30 Blowers
Cudihee John, seaman, h 78 Lockman
Cudihee Richard, printer, h 93 Brunswick
CULLEN GEORGE M. & CO. (G M Cullen, Joseph Carter), **Painters, Glaziers, &c., 2 Argyle.** *See adv above*
CULLEN GEORGE M., of G M Cullen & Co, h 86r Victoria rd
Cullen James, quartermaster S S Halifax, bds 14r Creighton
Cullen Joanna, wid Edward, h 100 Maitland

— DR. GEORGE H. FLUCK, - DENTIST, —
122 HOLLIS ST., - - Opp. HALIFAX HOTEL.

POND'S LAUNDRY.—Try us with your next Laundry. We can please you.—Telephone 999.

Artotypes and other Styles of Pictures, AT METHODIST BOOK ROOM, —141 Granville Street.—

Esterbrook's, Gillott's and Mitchell's Pens at CONNOLLY'S, Cor. George & Barrington Sts.

Cullen Mrs L, wid Stanley, h 185 Pleasant
Cullen Mary, wid Patrick, h 86r Victoria road
Cullen Michael F, printer, h 18 Gottingen
Culliton Andrew, truckman, bds 153 Creighton
Culledon Miss Kate, h 25 Almon
Cullymore Arthur H, col Halifax Piano & Organ Co, h 125 Gottingen
Cummonds Albert, laborer C F, h 20 Almon
Cummings Annie, wid P J, h 71½ Gottingen
Cummings Bridget, wid Cornelius, h 43 Creighton
Cummings Donald, pipe fitter, h 37 Fenwick
Cumins Keeve, wid Cornelius, h 43 Creighton
Cummins Peter, clerk, bds 136 Upper Water
Cummins S, supt city coal depot, 136 Upper Water, h 138 do
Cumming T Abbot, bookkeeper Clayton & Sons, h 46 Lockman
CUNARD & MORROW (Geo E Francklyn, James Morrow), **General Mining Association, (Ltd.) Agents, 193 to 215 Upper Water.** *See back cover*
CUNARD S. & CO. (George E Francklyn, James Morrow), **Merchants & S. S. Agents, 193 to 215 Upper Water.** *See back cover*
CUNARD S. & CO.'S COAL OFFICES, 229 Upper Water, and Dominion Wharf, 33 Lower Water. *See back cover*
Cunningham Alfred G, clerk, h 70 Seymour
Cunningham Anna M, school teacher, bds 133 Spring Garden road
CUNNINGHAM BROS. (W S Cunningham, J B Cunningham), **Bookbinders, 197 Hollis.** *See adv opp*
CUNNINGHAM & CO. (William Cunningham), dry goods and clothing, 162 Granville
Cunningham Charles E, bds 176 South
Cunningham Christopher A, wool puller, h 176 South
CUNNINGHAM & CURREN (George Cunningham, A E Curren), flour and commission merchants, 71 Upper Water
Cunningham Duncan, boiler maker, bds 66 North
Cunningham Emma, wid Samuel, h 368 Gottingen
Cunningham Miss Emma, music teacher, bds 368 Gottingen
Cunningham Frank W, city agent N Y L I Co, h 9 Inglis
Cunningham Geo, of Cunningham & Curren, h 203 South Park
Cunningham George F, laborer, h 2 Seymour
Cunningham Miss Helena S, h 70 Lockman
CUNNINGHAM JAMES B., of Cunningham Bros, bds 368 Gottingen
Cunningham James M, steward S S Halifax, bds 65 Agricola
Cunningham Margaret, wid Arthur H, h 54 Morris

J. C. DUMARESQ, Architect, 197 Barrington St.

HALIFAX BOOK BINDERY,

197 Hollis Street. (Opp. Province Building.) HALIFAX, N. S.

BOOK BINDING of every description bound at the Shortest Notice.

BLANK BOOKS MADE TO ORDER.

Law Works, Library Works, Music Books, &c., a specialty.

CUNNINGHAM BROS.

CUNNINGHAM WILLIAM, of Cunningham & Co, clothing, 186 Granville, h 133 Spring Garden Road
CUNNINGHAM WM. S., of Cunningham Bros, h 368 Gottingen
Curley Mrs, employee H S Laundry, h cor Blowers and Argyle
Curley George, engine driver I C R, h 293 Campbell Road
Curley John, employee Gordon & Keith, h 9 Argyle
Curley John, teamster Gordon & Keith, h 16 Rottenburg
Curley Joseph, laborer, h 29 Bloomfield
Curley Miss Mary, saleslady, bds 4 Rottenburg
Curley Matthew, clerk, bds 29 Bloomfield
Curley Michael, teamster, h 436 Upper Water
Curley Patrick, clerk Gordon & Keith, bds 9 Argyle
Curley Samuel, laborer, bds 29 Bloomfield
Curling Rink, 140 Tower road
Curll Rebekah, wid James, h 24 South Starr
Curren A E, of Cunningham & Curren, bds "Hillside hall," 21 South
Curran Charles J, sugar boiler, h 5 Russell
Curren C J, sugar boiler N S S R, h 8 Campbell road
Curran David, marble cutter G A Sanford & Sons, h 174 Lockman
Curren David, hairdresser, h 3 Albemarle
Curren Frederick, groom, bds 4 Albemarle
Curran James, pressman, Acadian Recorder, h 167 Brunswick
Curran James, stevedore, h 65 Lower Water
Curran James B, upholsterer G & K, bds 61 Queen
Curren James E, clerk, h 246½ Robie
Curran Johanna, wid James, h 67 Lower Water
Curren John, sailmaker, h 3 Albermarle
Curran John, hostler, bds 41 Birmingham
Curren John, carpenter, h 75 Dresden Row
Curren John J, cabinet maker, bds 61 Queen
Curran John, clerk, h 46½ Spring Garden rd
Curren John, undertaker, bds 3 Dresden Row
Curran John P, clerk, bds 41 Birmingham

—All kinds of Fancy Penholders at KNOWLES' Book Store.—

POND'S LAUNDRY. — The Neckbands are not torn off your Shirts. — Telephone 999.

— ROSES AND CHOICE CUT FLOWERS, —
At Nova Scotia Nursery, Lockman Street.

Every Novelty in Stationery at CONNOLLY'S, Cor. George & Barrington Streets.

Curran Miss, saleslady, bds 75 Dresden Row
Curren Mrs John, boarding house, 75 Dresden Row
Curren John L W, clerk, bds 45 Blowers
Curren Miss Kate, employee Clayton & Sons, bds 41 Birmingham
Curren Lucilla, wid Benjamin, h 117 Pleasant
Curran Mary, wid William, h 41 Birmingham
Curran Michael W, piano tuner W H Johnson Co, ltd, bds 169 Morris
Curren Morris, truckman, h 61 Queen
Curran Patrick, hair dresser, bds 75 Dresden Row
Curran Thomas, victualler, h 5 Dufferin Terrace, s s Coburg rd
Curran Thomas J, clerk p o inspector, bds 22 Victoria rd
Curran Thomas J, clerk, h 5 Dufferin Terrace
Curren William, bds 75 Dresden Row
Curran William J upholsterer, bds 41 Birmingham
Currie Miss Ada, h 36 South
Currie A C, clerk, bds Bedford
CURRIE ALFRED E., of Hirschfeld & Currie, bds 220 Argyle
Currie Charles G, clerk, bds South
Currie Clarence, clerk, bds 220 Argyle
Curry George, engine driver I C R, h 293 Campbell Road
Currie George A, proprietor Colonial hotel, h 220 Argyle
Curry James, foreman N S S R, h 192 Campbell rd
Curry James M, milkman, h 258 Robie
CURRIE DR. JOHN, prof Presbyterian college, h 3 Bland
Currie Prof John B, prof music, h 28 Victoria rd
Currie John D, clerk, h 321 Barrington
CURRY MATTHEW A., physician, 184 Pleasant, h do
Curry Michael, teamster, h 436 Upper Water
Currie Miss, employee R Taylor & Co, bds 216 Lockman
Curry Mrs Olive, bds 228 Gottingen, home for aged
Currie Richard, victualler, Parker's market, h 190 South
Currie Robert, clerk, bds 220 Argyle
Currie T Gilbert, commercial traveller, bds 190 South
Currie William, student, h 3 Bland
Currie William, tinsmith, h 293 Campbell rd
Curry William A, clerk I C R, h 276 Robie
Curtiss Arthur F, book-keeper Freeman Elliot, bds Dartmouth
Curtis Miss Emma, bds 19 Gottingen
Curtis Frederick W, builder, h 43 John
Curtis Frederick W jr, carpenter, bds 43 John
Curtiss Henry, clerk, bds 6 Prince William
Curtis Henry, fireman, S S Halifax, h 40 Lockman
Curtiss H M, clerk People's bank, bds 43 John
Curtis John, laborer, h 6 Prince William
Curtis Walter H, book-keeper, bds 19 Gottingen

BAYLEY & MURPHY, Photographers, 167 Hollis St.

G. H. CUTLIP,

—ESTABLISHED 1862.—

Painter, Paper Hanger, Decorator, Etc.

IMPORTER OF WALL PAPERS.

56 GOTTINGEN ST. - - HALIFAX, N. S.

Curtis William, butcher, h 78 West
Curtis William marble-cutter, h 230 Barrington
Curtis William J, victualler, 15 Bells lane, h 78 West
Cushing Lizzie, wid James, h 180 Pleasant
Customs appraisers office, 249 Hollis
Customs examining warehouses, 245 to 249 Hollis
CUSTOM HOUSE, Hollis cor George
Cutler Charles, asst janitor R N S Y C, bds 11 to 19 Pleasant
Cutler Eleanor, wid Robert, h 42 South Park
Cutler R M, accountant A S R Co, h 42 South Park
CUTLER, T. M., secy A S R Co, h Cole Harbor rd, Dartmouth
Cutlip Frank L, clerk Davidson Bros, bds 126 Brunswick
CUTLIP GEORGE H., Painter & Glazier, 56 Gottingen, h 126 Brunswick. *See adv above*
Cutten Honora, wid Peter J, h 10 Bishop
Cuvelier John, coal vendor, h 186 Creighton
Cuvelier Louis, boot & shoemaker, 326 Up Water, h 78 Maynard
Cuvelier Luce, boot & shoemaker, 12 Dresden Row, h 180 Creighton
Cuvilier Sophia, wid Theodore, h 12 Sullivan

D

Dacey John, laborer, h 366 Upper Water
Dackin Harry, shoemaker, bds 214 Creighton
Dady Dora, wid Michael, h 15 Harris
Dady Walter, seaman, h 26 Hurds Lane
Dady William, laborer, h 12 Lockman
Dagleish Dougall, boiler maker, h 150 Lockman
Dagnell Elijah, quarter-master sergt R A, h 43 Bloomfield
Dagnell James W, bookkeeper, bds 57 Campbell rd
Dahl Mary, wid Andrew, h 5 North George
Dane Alfred C, laborer, h w s Brussels
Daine Arthur W, carriage blacksmith, bds 5 Clifton
Daine James, conductor W & A R, h 46 Union

We don't break the Points off your Collars.—POND'S LAUNDRY, Telephone 999.

— DR. GEORGE H. FLUCK, - DENTIST, —
122 HOLLIS ST., - - Opp. HALIFAX HOTEL.

DAVIDSON BROS.,

Grocers and Commission Merchants.

—WHOLESALE DEALERS IN—

TEA, SUGAR, MOLASSES, TOBACCO and COUNTRY PRODUCE.

226 ARGYLE STREET, HALIFAX.

School Books and School Supplies at CONNOLLY'S, Cor. George & Barrington Sts.

Daine John, oiler c f, bds 44 Macara
Daine Richard grinder & polisher, h 5 Clifton
Daine Richard Jos, employee W & A R, bds 5 Clifton
Daine William, machinist, W & A Moir, h North
DALHOUSIE COLLEGE, west end Morris
Dalmon Miss Margaret, h 114 Gottingen
Dalrymple Robert J, express driver, h 11 Kaye
Dalrymple William J, expressman, bds 11 Kaye
Dalton Harry H, com traveller, bds 318½ Robie
Dalton James T, book-keeper, h 318½ Robie
Dalton Michael, laborer, h 52 Grafton
Daley John, stableman, h 30 Blowers
Daley John, truckman, h 21 Birmingham
DALY M. BOWES, lieut-governor, government house, Pleasant
DALY REV. THOMAS, Roman Catholic, h 85 Russell
Dalziel G H, clerk mer bank, bds 25 Morris
Dalziel Hugh, plumber, 11 Prince
Dalziel Jas, sewing machine agent, 140 Gottingen, h do
Dalziel John, carriage painter, h 140 Gottingen
Dancy Thomas, carpenter, bds 7 Duncan
Dancy Wm H, carpenter, h 35 Duncan
Daniels George, engineer Rescue, h 10 Artz Lane
Daniels Jas, porter I C R, h 122 Maitland
Daniels L E, saleslady Smith Bros, h 10 Artz Lane
Daniels Walter, brass finisher, h 10 Artz Lane
Daniels Wm H, ship carpenter, bds 10 Artz Lane
Darcey Richard, grain measurer, h 194 Maynard
Dart Theodore F, shoemaker, h 37 Cogswell
DARTMOUTH AND HALIFAX FERRY AND TICKET OFFICE, city wharf

—JOHN BOWES, GENERAL JOB PRINTER,—
42 Bedford Row, Cor. Prince Street, 2nd Floor.

JAMES M. DAVISON, L.L.B.,

Barrister and Notary Public,

16 Prince Street, - HALIFAX, N. S.

DARTMOUTH SOAP CO., J P Mott & Co, props, 233 Hollis factory Dartmouth
Darton Annie, wid Wm, h 470 Upper Water
Dasey Mary, wid John, h 40 Creighton
Danken Rupert, laborer, h 45 Maynard
Dankin Samuel, seaman, bds 187 Albermarle
Dauphinee Albert, wood turner Gordon & Keith, h 28 West
Dauphinee A E B, book-keeper Harrison Bros, h 16 Allen
Dauphinee Alfred, employee H M D, h 18 North Starr
Dauphinee Andrew, driver A Wilson & Son, bds Argyle
Dauphinee Edward S, sea captain, h 16 Allen
Dauphine Miss Florrie, employee R Taylor & Co, bds 78 Maitland
Dauphinee George, shoemaker R Taylor & Co, bds 133 Creighton
Dauphiney Joseph, bottler Keith's brewery, h 8 Victoria Lane
Dauphinee J, employee N S S R
Dauphiney Nancy, wid Francis, h 8 Victoria Lane
Dauphinee Norman, meat and fish curer, h s s Quinpool Road
Dauphinee Samuel, laborer, h 192½ Agricola
Dauphiney Sarah, wid Elias, h 133 Creighton
Davidson Alex, carpenter, h 181 Gottingen
Davidson Alex, seaman, h 37 Cogswell
Davidson Alex P, porter, h 114 Gottingen
Davidson A P, clerk, h Prince William
Davidson Bertha, saleslady Mahon Bros, bds Argyle hall

DAVIDSON BROS. (B M Davidson, S R Davidson) **Wholesale Grocers, 226 Argyle.** *See adv opp*

DAVIDSON B. M., of Davidson Bros, h 41 Inglis
Davison Chas, private R E, bds 45 Maynard
Davison C Harry, clerk, bds Dartmouth
Davidson David, hostler, h Hollis

DAVISON EZRA. City Stove Store, Hot Air Furnaces, Metal Chimney Tops, Zinc Spouts, Plumbers' Water Fittings, Iron Sinks, 50 to 56 Barrington St., cor. Sackville. h 86½ Pleasant
Davidson George E, com traveller, bds 56 Charles

DAVISON JAMES M., Barrister, office 16 Prince. h 56 Charles. *See adv above*

POND'S LAUNDRY, 62 and 64 Granville Street. Telephone 999.

—HELLO! GIVE ME KNOWLES', No. 496.—

Commercial and Legal Stationery, at CONNOLLY'S, Cor. George & Barrington Streets.

JOHN DAVISON & SON,

—DEALERS IN—

Lumber, Shingles, Laths, Hay, Oats, Straw, &c.,

TELEPHONE CONNECTION.

North George and Robie Streets, HALIFAX, N. S.

ALFRED DAVIES,

Carpenter and Builder.

JOBBING A SPECIALTY.

Doors, Sashes, and Frames to order.

LADIES' CABINETS Made to Order.

Nos. 3 and 41 Pleasant Street, - - HALIFAX, N. S.

TELEPHONE 805.

Davidson George, hostler, bds Cameron House, Richmond
Davison Harry H, student, bds 56 Charles
Davidson James, clerk, bds 62 Roome
Davidson James, blacksmith, h 38 Veith
Davidson Miss Jennie E, clerk, bds Globe hotel, 277 Barrington
DAVISON JOHN, of John Davison & Son, h 56 Charles
Davidson L Clyde, clerk, bds 11 Dundonald
DAVISON JOHN & SON (John Davison, Robie S Davison) **Lumber Merchants, Flour, Feed, etc., 18 to 24 North George.** *See adv above*
Davidson Letitia, wid James, h 129 Creighton
Davison Robert, railway mail clerk, h 109 Creighton
Davidson Robt, sexton St Paul's church, h 70 Argyle
Davidson Robt J, plumber, bds 70 Argyle
DAVISON ROBIE S., of John Davison & Son, h 117 Robie
Davidson Sarah, wid Richard, h 110 Hollis
DAVIDSON S. R., of Davidson Bros, h 41 South Park
Davidson Thos, bds Globe hotel, 277 Barrington
Davison Thos E, clerk inspector's office, P O, bds 56 Charles
Davison Walter S, drug clerk, bds Dartmouth
Davison Wm, clerk, bds 38 Artz Lane
Davidson Wm, electric engineer, h 62 Roome
Davidson Wm S, book-keeper F D Corlett & Co, h 11 Dundonald

— **DR. GEORGE H. FLUCK, - DENTIST,** —
122 HOLLIS ST., - - Opp. HALIFAX HOTEL.

CHAS. W. DAVIES,

Locksmith and Bellhanger,

—MANUFACTURER OF—

PATENT WIRE SCREENS for Windows and Gates.

Safes opened, repaired and fitted with Combination Locks. Speaking Tubes and Electric Bells manufactured and put up at short notice. All kinds of Scales and Weights adjusted and repaired.

TELEPHONE 565.

57 GRANVILLE, COR. SACKVILLE STS., HALIFAX, N. S.

WM. DAVIES,

New and Second-Hand Clothing,

134 and 136 ARGYLE STREET,

HALIFAX, N. S.

Davie John, laborer, h 58 Birmingham
Davie John W, cooper, Stayner's wharf, Up Water, h 6 Cunard Court

DAVIES ALFRED, Carpenter and Builder, 41 Pleasant. h 3 do. *See adv opp*

DAVIES CHAS. W., Locksmith & Bell Hanger, 57 Granville, cor Sackville. h s s Quinpool Rd, cor Oxford. *See adv above*

Davies Edw, dealer in kindling wood, 41 Pleasant, h 3 Pleasant
Davies John, student, bds 18 Morris
Davies Percy H, clerk, bds 264 Robie

DAVIES WM., New and 2nd Hand Goods, 134 & 136 Argyle, cor Duke. h 264 Robie. *See adv above*

Davis A C, h 64 Gerrish
Davis A H, stenographer S Cunard & Co, bds 30 Lucknow Terrace
Davis Annie, weaver D C M
Davis Arthur J, of Hames & Davis, h 240 Maynard extension
Davis A W, salesman, h Cole Harbor Rd, Dartmouth
Davis B N, tinsmith, 209 Grafton, h 24 Albermarle

J. C. DUMARESQ, Architect, 197 Barrington St.

POND'S LAUNDRY.—Collars last longer when laundried by us.—Telephone 999.

FIFTY YEARS in the CHURCH OF ROME.—$1.75.
AT METHODIST BOOK ROOM, 141 GRANVILLE STREET.

Burn's & Oat's Editions of Catholic Prayer Books at CONNOLLY'S.

Davis Chas A, clerk, bds 17 Inglis
Davis Chas J, tobacco store, 62 Cornwallis, h 156 Brunswick
Davis Chas S, barber, h 28½ Lockman
Davis Geo, printing pressman N S P Co, h 156 Brunswick
Davis Geo, letter carrier, h 30 Lockman
Davis Geo H, com merchant, 175 Upper Water, h 30 Lucknow
Davis Geo H jr, clerk, bds 30 Lucknow Terrace
Davis Geo T, printer Herald Publishing Co, bds 30 Lockman
Davis Geo W, bill poster, h e s Oxford
Davis Jas E, mason, h 3 Prince William
Davis Miss Jane, h 17 Inglis
Davis John C, customs officer, h 17 Inglis
Davis Joseph, laborer, h 24 Tower Road
Davis Louis, laundryman, bds 180 Lockman
Davis Maggie, weaver cotton factory
Davis Mark, laborer, h 19 Rottenburg
Davis Robt H, teamster J A Gass & Son, h 45 Brunswick
Davis Sarah, wid Richard, h 110 Hollis
Davis Miss Susan, h 206 Grafton
Davis Thos, plumber, bds 202 Hollis
Davis Thos, shoemaker, h 66 Agricola
Davis Thos W, manager C P R News Co, h 193 Agricola
Davis Wm, carpenter, bds 18 James
Daw Robt, laborer, h 18 Falkland
DAWES & CO., brewers, Chas Andrews, mgr, 209 Barringten
DAWSON REV. JOHN L., Methodist, h 102 Agricola
Dawson Victoria, wid Patrick, h 32 Dresden Row
Day John M, fireman I C R, h 34 Union
Day John, carpenter S M Brookfield, h Dartmouth
Day Joseph F, pressman Mail office, bds 34 Union
Day & Kinsman (Mich Day, G Kinsman), plumbers, 63 Cornwallis
Day Michael, of Day & Kinsman, h 11 Cornwallis
Day Patrick, laborer, h Upper Water
Day Thomas, truckman, h 41 Fenwick
Day Walter, salesman, bds Dartmouth
Day William H, carpenter, h 2½ South Hollis
Day William, machinist, h 156 North
Dayton Miss, bds Lorne house, 81-87 Morris
Dayton Hobert I, insurance agent, bds Lorne house, 81-87 Morris
DEAF & DUMB INSTITUTION, James Fearon, principal, 239 to 249 Gottingen
Deakin Emma, wid John, h 28 Blowers
Deakin Harry, coachman, h 91 Victoria road
Deakin Henry, coachman, h 16 Dresden row

CRAGG BROS. & CO., Cor. Barrington & George Sts.
☞ THE FINEST TABLE AND POCKET CUTLERY.

NOVELTIES IN FLORAL DESIGNS, AT NOVA SCOTIA NURSERY.

Deal Augustus ,blacksmith, h e s Windsor
Deal Beatrice, bds 324 Gottingen
Deal Charles, blacksmith, h Kempt road
Deal Conrad, farmer, h w s Dutch Village road
Deal Edward, butcher W A Maling & Co, h Dutch Village road
Deal George, dairyman, h w s Dutch Village road
Deal Harry, dairyman, h w s Dutch Village road
Deal Levi, farmer, h w s Dutch Village road
Deal Norman C, tinsmith & plumber, 5 Cogswell, h do
Deal William, farmer, h w s Dutch Village road
Dean Bernard, brakeman I C R, h 14 Duffus
Dean Eliza, wid John, bds 6 Dresden row
Dean George, laborer, h 18 Maitland
Dean John, painter, h 201 North
Dean John R, carpenter, h s s Woodill
Dean Mary, wid Bernard, h 14 Duffus
Dean William, fireman I C R, bds 14 Duffus
Dean William, laborer, bds 320 Upper Water
Dear Sgt Maj Clement F, medical staff milty hosptl, h 14 Brunswick
Dear John, employee Bell & Co, h Dutch Village road
Dear Thomas B, truckman, h 7 Gottingen
Debay Bridget wid James, h 98 Hollis
Debay Harris, teamster, bds 105 Brunswick
Debay Sarah wid John, h 105 Brunswick
Debay Walter, plumber D King & Co
DeBay William, variety, 208 Lower Water, h 210 do
DeBlois Howard, clerk Henderson & Potts, bds Bedford
DeBLOIS WILLIAM J., manager Halifax Illuminating and Motor Co, limited, h Bedford
Dee Miss Ellen M, dressmaker, bds 41 Duke
Dee James, storekeeper Geo E Boak & Co, bds 107 Lower Water
Dee John, stonecutter, bds s s Quinpool road
Dee John H, h 6 Hurd's lane
Dee Maud polisher H S Laundry, h Atlantic
Dee Miss Melissa, tailoress, bds 41 Duke
Dee Michael, bds 7 Lower Water
Dee Michael, laborer, h 41 Duke
Dee Patrick, laborer, h 224 Upper Water
Dee Mrs Patrick, variety, 226 Upper Water, h 224 do
DEE PATRICK, liquors, 134 Lower Water, h 7 do
Dee Patrick, truckman, h 53 Atlantic
Dee Thomas, plumber D King & Co, h Brussells
Dee William, groom "Armsdale," s s Quinpool road
Deegan Agnes, wid Patrick, h 24 Agricola

Shirts and Collars laundried by hand—**POND'S LAUNDRY, 62 and 64 Granville Street.**

Where is KNOWLES' Bookstore? Cor. George & Granville Sts.

All kinds SCHOOL BOOKS, Wholesale and Retail,
Methodist Book Room, 141 Granville Street.

Up to date in everything, CONNOLLY'S, Corner George & Barrington Streets.

Deegan Alice, wid Lawrence, h 296 Barrington
Deegan Henry, coachman, h 16 Dresden row
Deegan Michael, printer, bds 296 Barrington
Deegan Nicholas, painter, h 82 Maitland
DeFreytas Andrew, painter, h 152 Grafton
DeFreytas Charles, variety, 182 South, h 184 do
Defreytas Charles, tobacconist, 187 Brunswick, h 87 Lockman
DeFreytas Frank, bds 184 South
DeGruchy Charles, clerk, bds 370 Upper Water
DeGruchy Philip, grocer, 372 Up Water, h 370 do
DeGruchy Richard, brass moulder, bds 370 Upper Water
DeHart Frank, laborer, h 108 Maitland
Delaney Charlotte C, wid Dr W C, h 126 Morris
Delaney Edward, steam fitter, bds n s Seaforth
Delaney Edward J, clerk p o, h 386 Gottingen
Delaney Ellen, wid Patrick, h 361 Brunswick
Delaney Harry, h 126 Morris
Delaney James, employee N S S R
Delaney James J, port manteau maker, h 30 Tower rd
Delaney James W, plumber, h 75 Agricola
Delaney John, cooper, h n s Seaforth
Delaney John, h 178½ Creighton
Delaney John, clerk, h 178½ Creighton
Delaney John, messenger, bds 30 Tower rd
Delaney Miss Lizzie, bds 361 Brunswick
Delaney Mrs M E, dress & mantle making, 388 Gottingen, h 386 do
Delaney Michael, office kpr commissariat, Barrington
Delaney Patrick, laborer N S S R, h 215 Creighton
Delaney Thomas, clerk, bds 361 Brunswick
Delaney William, carpenter, h 54 Dresden Row
Delaney William, conductor I C R, h 77 Agricola
Delaney William, machinist I C R, bds 361 Brunswick
Delaney William, plasterer, bds n s Seaforth
Delaney William, music agent, h s s Coburg rd
Delaney William E, piano tuner, bds Coburg rd
Delaney William J, book-keeper, h 6 Harris
de la Poer Beresford, I C M, maj R E, bds Halifax hotel
Deleon Daniel, teamster, h 147 & 149 Albermarle
DeLewis H, h 100 Bloomfield
deLisle F, capt & qr A S C, h 72 South

DEMPSTER JAMES & CO. (Jas Dempster, W F Hillman) **Planing & Moulding Mills, North George.** *See adv opp*

DEMPSTER JAMES, of Jas Dempster & Co, h 25 North George
Della Torre Arthur, clerk, bds 126 Cunard
Della Torre Charles, tobacconist, 29 Brunswick Lane, h do

J. C. DUMARESQ, Architect, 197 Barrington St.

JAMES DEMPSTER. W. F. HILLMAN.

PRINCE ALBERT

Planing and Moulding Mills.

FACTORY: NORTH GEORGE STREET, NORTH END.

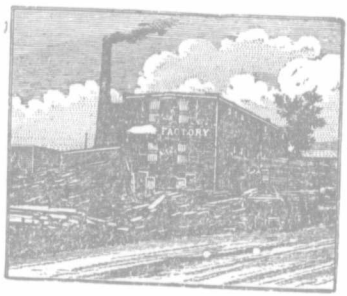

WHARF & YARD: FOOT OF VICTORIA LANE, SOUTH END.

JAMES DEMPSTER & CO.,

MANUFACTURERS OF

Doors, Sashes, Frames,

INSIDE AND OUTSIDE

VENETIAN SHUTTERS,

Moulding, Lining, Flooring,

AND EVERY DESCRIPTION OF

BUILDING MATERIAL.

—BIBLES, PRAYER AND HYMN BOOKS.—
At T. C. ALLEN & CO., Direct Importers, 124 and 126 Granville Street.

Della Torre, Charles jr, clerk, bds 29 Brunswick Lane
DELLA TORRE WILLIAM, mgr London Rubber Stamp Co., 225 Hollis, h 126 Cunard.
Della Torre Wm J, clerk, bds 29 Brunswick Lane
Dellis Gustave, laborer, h 180 Maynard
Delouchry John, laborer, h 153 Maynard
Delouchry Wm, captain tug Goliath, bds 28 Upper Water
DeMills Annie, wid James, h 72 South Park
DeMill F W, clerk Halifax Banking Co, bds 72 South Park
DeMone Chas B, carpenter, h 17 Harris
Dempsey Clarence, painter, bds 180 Grafton
Dempsey John, variety, 180 Grafton, h do
Dence George P, inspector Tel Co, h n s Quinpool Road
Dence John, grocer, n s Quinpool Road, h do
Dennis J, bartender Victoria house, bds 82 Granville
Dennis Michael, traveller, h Cornwallis
Dennis Wm, news editor Morning Herald, h 1 Coburg Road
Dennison John, clerk, h 52 Creighton
DEPARTMENT OF PUBLIC WORKS AND MINES, Provincial building
DePazzi Sister, teacher St Mary's convent, Barrington
DeRoche Fredk, hairdresser, 140 Upper Water, bds Union house
Derrick Ann, wid Patrick, h Dutch Village Road w s
DesBarres Lewis W, barrister, registrar Admiralty court, 4 Spring Garden Road, bds Lorne house, Morris
DesBrisay A E, draughtsman Pro Engineer's, bds 85 Granville
Desbrissay Miss Carrie, bds 3 Maitland
Desmond Alfred, clerk, bds 310 Upper Water
Desmond Jas, miner, h 310 Upper Water
Desmond Mrs Jas, grocer, 308 Upper Water, h 310 do
DeVan Jake, expressman I C R, bds 77 Gottingen
DeVanney Catherine M, wid Henry, grocer, 404 Gottingen, h 402 do
DeVaney Daniel J, bricklayer, bds 39 Allen
DeVaney Harry C, bricklayer, bds 39 Allen
DeVanney Henry D, photographer, bds 402 Gottingen
DeVaney Mary, wid John, h 39 Allen
DeVanney R A, blacksmith, 22 & 24 Gottingen, h 1 Moran
DeVanney R J, clerk, bds 1 Moran
DeVanney Thos M, teamster, bds 402 Gottingen
Devey Clara, wid Wm, h 10 Compton Avenue
DEVINE JOHN F., of Hessian & DeVine, h 41 Cogswell
Devine Mrs Mary, school teacher, bds 6 Gerrish
Devine Mary, wid John, h 41 Cogswell
Devlin Mary, wid John, h 7 Spring Garden Road

High Class Stationery always at CONNOLLY'S, Cor. George & Barrington Streets.

CRAGG BROS. & CO., Cor. Barrington & George Sts.
—POPULAR AND NOBBY HARDWARE STORE.—

J. E. DeWOLF. E. McLENNAN.

T. A. S. DeWOLF & SON,

Ship Brokers and General Commission Merchants,

— REPRESENTING —

ANCHOR, BEAVER AND JOHNSTON LINES STEAMSHIPS.

— DEALERS IN —

Salt, Lime, Cement, Plaster, Laths, Shingles, &c., &c.

DeWOLF'S WHARF, HALIFAX, N. S.

Devlin Susan, wid Thomas, h 23 Dresden Row
Devlin Walter, tinsmith Geo Rents, h 67 Agricola
Devoux Arthur, fisherman, h Dwyers wharf, Upper Water
Devoux Joseph, laborer, bds Dwyer wharf, Up Water
Devoe Judy, wid Nazin, h 152 Grafton
Dewar James G, clerk, bds 77 Gottingen
Dewer Mary A, dressmaker, h 48 Creighton
Dewer Sarah, h 48 Creighton
DeWolf Annie, wid John, h 271 Brunswick
DeWolfe Fred T, of DeWolfe, Son & Co, h 85 Hollis
DeWolfe Miss Henrietta E, school teacher, bds Willow
DeWolf Harry G, clerk, bds Bedford
DeWolfe James, laborer, h 68 Lower Water
DEWOLF JAMES E., of T A S DeWolf & Son, h Bedford
DeWolf James R, retired physican, h 162 Tower rd
DeWolfe John, stevedore, h 79 Duke
DeWolfe John M, of DeWolfe, Son & Co, h s s Willow
DeWolf Mrs John, h 271 Brunswick
DeWolf John W, com merchant, 111 Up Water, h 4 mile house
DeWolf Sydney, clerk, bds 271 Brunswick
DeWolfe, Son & Co, (J M DeWolfe, F T DeWolfe, Herbert Gammon, Edw Boutilier), carriage manfrs, 79 to 85 West cor Robie
DEWOLF T. A. S. & SON, (J E DeWolf, E. McLennan,) **Ship Brokers & Com. Merchants, 135 & 137 Upper Water.** *See adv above*
DeWolf Susan, wid Charles F, h 271 Brunswick
DeWolfe William J, laster, R Taylor & Co, bds 81 Duke
Dexter Frank P, printer, h 11 Harris
Dexter Frank, bds 14 Green

— KNOWLES' HALF-CALF LAW BINDING —
Is a delight to the man who knows good work on sight.

All kinds of Laundry work handled with care.—POND'S LAUNDRY, 62 & 64 Granville St.

A. S. DICKISON,
J. C. BAKER,
W. E. McALPINE,

Office: 43 Sackville Street,
HALIFAX, N. S.

DICKISON & CO.,
Commission Merchants
—AND—
ESTATE AGENTS.
Mutual Reserve Fund Life Ass'n. Headquarters for Nova Scotia.

Pocket Books, Purses, and Card Cases at CONNOLLY'S, Cor. George & Barrington Sts.

DeYoung Francis, laborer, h 110 Hollis
DeYoung Frederick, fireman fish drying co, h 35 Upper Water
DeYoung George H, letter carrier, h 8 Harris
DeYoung Joseph, steam fitter, h 147 Creighton
DeYoung Joseph C, tinsmith, h 21 John
DeYoung John, grocer, 225 Brunswick, h do
DeYoung Thomas G, blacksmith, h 77 Russell
Deambri O, statuary, 152 Argyle, h do
Dibben Cyrus, carpenter, h 7 Needham
Dibbin George W, carpenter, bds 7 Needham
Dibben Joseph, carpenter I C R, h 5 Needham
Dibben Lemuel, printer, bds 5 Needham
Dibbin Richard, carpenter, h 36 John
Dick, Alexander, mining engineer, h 173 Morris
Dicketts J E, cable operator, Direct U S cable co, h Jubilee rd
DICKEY CROFTON, dairyman, h 207 Agricola cor Ontario
Dickie David M, agent, 10 & 12 Prince, bds 11 Bland
Dickinson William, groom, h 14 Albemarle
DICKISON A. S., of Dickison & Co, bds Russell house
DICKISON & CO., Commission Merchants and Estate Agents, 43 Sackville. *See adv above*
Dickson L W, clerk, bds Albion hotel, Sackville
Diex Robert, seaman, h 107 Gerrish
Diggins Maurice, trader, h 217 Albemarle
Dillman Thomas, foreman S Oland Sons & Co, h Dartmouth
Dillon Bartholomew, sgt police, h 86 Agricola
Dillon Bridget, wid John, h 58 Grafton
DILLON BROS. (J P Dillon, William Dillon), **Grocers and Fruit Dealers, 78 & 80 Sackville.** *See adv opp*
Dillon Catherine, wid Patrick, liquors, 75 Sackville, h 49 Albemarle
DILLON FREDERICK, clerk Halifax hotel, bds Halifax hotel
DILLON JOHN P., of Dillon Bros, h 49 Albemarle

— DR. GEORGE H. FLUCK, - DENTIST, —
122 HOLLIS ST., - - Opp. HALIFAX HOTEL.

DILLON BROS.,

80 SACKVILLE ST., HALIFAX, N. S.,

IMPORTERS AND DEALERS IN

Choice Coffees, Canned Goods, Butter, Cheese, Hams, Bacon, &c.

TEAS and SUGARS a Specialty.

Foreign and Domestic, Green and Dried Fruits.

VEGETABLE CONTRACTORS, Etc.

Try us for Prices. Remember 80 Sackville Street, opposite South Barracks.
☞ Orders receive Prompt attention and delivered free. ☜

Dillon John, truckman, h 61 Dresden row
Dillon Miss Mary, tailoress, bds 86 Agricola
Dillon Patrick, sgt police, h 86 Agricola
DILLON WILLIAM M., of Dillon Bros, h 49 Albemarle
Dimock Arthur R, clerk, bds 40 South
Dimock Edward S, clerk, bds 2 Lockman Terrace
Dimock Ellen, wid G Ralph, h 9 Carleton
Dimock Frank, tea broker, bds 40 South
Dimock Mrs G R, h 9 Carleton
Dimock Herbert H, carriage buildr, h 117 Dresden row
DIMOCK JAMES E., bookkeeper Black Bros & Co, h 40 South
Dimock J Snowdon, carriage builder, 44 North, h 2 Lockman Terrace
Dimock Stanley, clerk Black Bros, bds 40 South
Dingladerry George, employee Dockyard, h 49 Almon
Dingle John, clerk, bds 128 Creighton
DIOCESAN ROOMS, Church of England, 34 Barrington
DISPENSARY, 31 and 35 Brunswick
Dickson Alexander, mariner, h 116 Maitland
Dixon Arthur J, clerk, bds s s Quinpool road
Dickson Charles T, porter I C R, h 41 Creighton
Dixon Charles, foreman Moir Son & Co, h 31 Artz lane
Dixon David, truckman, bds 6 Artz lane
Dixon Edward, seaman, h 142 Creighton
Dickson Edward, laborer, h 8 Africkville, Campbell road
Dixon George N, machinist, bds 31 Artz lane
Dixon Herbert, brass finisher McDonald & Co, h 31 Artz lane
Dixon James, laborer, h 28 Artz lane
Dickson James, laborer, h 10 Africkville, Campbell road
Dixon John, grocer, s s Quinpool road, h do
Dixon John jr, machinist, bds s s Quinpool Road

J. C. DUMARESQ, Architect, 197 Barrington St.

POND'S LAUNDRY.— The Neckbands are not torn off your Shirts. — Telephone 999.

Pure Irish Linen and Flax Note Papers at CONNOLLY'S, Cor. George & Barrington Sts.

Direct United States Cable Company,

LIMITED.

OFFICE : 48 Bedford Row, cor. Prince Street, Halifax.
BRANCH OFFICE : Deep Water Terminus, (Long Wharf.)

This Company's Cables are landed in Halifax Harbour, affording the **ONLY DIRECT AND INDEPENDENT** communication with Europe.

Cablegrams to United Kingdom, France and Germany,

25 CENTS PER WORD.

Messages accepted for all parts of **EUROPE, AFRICA, ASIA, SOUTH AMERICA** and **AUSTRALIA.**

Dixson Louis H, clerk, bds 107 Lockman
Dixson Lewis L, teamster, h 7 Duncan
Dixon Mary, wid George, h 6 Arz Lane
Dixon Richard S, candy maker, 249½ Brunswick, h 249 do
Dixon Thomas, stevedore, h 70 Lockman
Dixon Mrs W J, bds 81-87 Morris, Lorne house

DIRECT UNITED STATES CABLE CO., Ltd., C. W. Lundy, Supt., 48 Bedford Row, cor. Prince. *See ad above*

Doane Abigail, wid Capt Hervey, h 75 Maitland
Doane Fredk, book-keeper, bds 219 Brunswick
DOANE F. W. W., city engineer, office city hall, h 7 Inglis
Doane Harvey, clerk, h 13 Falkland
Doane H M, com traveller Smith Bros, h 46 Gottingen
Doane Mary, wid John, h 44 Brunswick
Dobbie John E, chief engineer SS Halifax, h 112 Maynard
Dobbie Wm A, clerk, bds 112 Maynard
Dobbin Margaret, wid Thomas, nurse, h 516 Up Water
Dobbin R A, surveyor R E dept, h 114 Tower Road
Dobbin Rupert, laborer, h 45 Maynard
Dockett Wm, seaman, h 70 Creighton
Dockrill Albert, cabinet maker, bds 289 Brunswick
Dockrill Arthur, cabinet maker G & K facty, bds 289 Brunswick

— **DR. GEORGE H. FLUCK, - DENTIST,** —
122 HOLLIS ST., - - Opp. HALIFAX HOTEL.

DOMINION COAL CO'Y.,

LIMITED.

MINERS AND SHIPPERS OF

Victoria
Gowrie
Caledonia
Little Glace Bay
International
Gardener
Reserve and Emery

COAL.

M. R. MORROW, - Agent,

171 Lower Water Street, HALIFAX, N. S.

Dockrill Bertram, upholsterer, bds 289 Brunswick
Dockrill Edward, upholsterer, 287 Brunswick, h 289 do
Dockrill Walter J, upholsterer Gordon & Keith, h 11 Creighton
Dockrill Wm J, upholsterer Gordon & Keith, bds 289 Brunswick
DOCKYARD H. M., north end, Upper Water
Dodd Wm, laborer, h 155 Campbell road
Dodge Ozias, master art school Hlfx Academy, h 118 Queen
Dodge Stephen, physician, 87 Hollis, h 27 South Park
Dodwell C E W, engineer P W of C, 41 Bedford Row, h 42 Queen
Doering Brauer Conservatory of Music, 13 Church
Doering Ernest, professor music, h 13 Church
Doering Karl, professor music, bds 62 Queen
Doherty Cecilia, wid George, h 8 Salter
Doherty Edward, carpenter, h 19 Sullivan
Doherty Edward jr, carpenter, h 19 Sullivan
Doherty Miss Ettie, dressmaker, bds 40 Prince
Doherty John, painter, h 108 Cornwallis
Doherty Mary, wid Timothy, h 37 Falkland
Doherty Philip, school teacher, bds 37 Falkland
Doherty Robt, laborer, bds 38 Creighton
Doherty Thos, laborer, h 314 Campbell road
Doleman Miss Margaret, bds 114 Gottingen
Doley James W, printer, 211 Brunswick, h do
Dolling Daniel, coachman, h 66 Birmingham
Dolorosous Sister, superioress St Mary's convent, h 2 & 4 Barrington
Dolphin Michael, telephone employee, h 52 Grafton
DOMINION COAL COMPANY, LTD., M. R. Morrow, Agent, 171 Lower Water. *See adv above*
Dominion of Canada Fire Appliance Co, (C H Smith, agt,) 50 Sackville
Dominion Express Company, Chas S Philps, agent 126 Hollis

Our No. 7. Envelope at $1.25 is a good one.—KNOWLES.

POND'S LAUNDRY, 62 and 64 Granville Street. - - - Telephone 999.

Pocket Bibles from 30c. to $1.00, at Methodist Book Room.
— 141 Granville Street. —

Patronized by the best people, CONNOLLY'S, Cor. George & Barrington Streets.

DOMINION COTTON MILLS CO., Halifax branch, John Taylor, manager, Kempt road

DOMINION LINE STEAMSHIPS, A G Jones & Co, agents, Jones' wharf, Lower Water

Dompierre Celina, wid Onesime, h 114 Queen

Dompierre Onesime, clerk, bds 114 Queen

Donahoe Mrs B, janitrix Halifax academy, 79 Sackville

Donahoe Edward, of E Donahoe & Son, h 51½ Buckingham

Donahoe E & Son (Edward Donahoe & James E Donahoe), grocers & liquors, 55 Buckingham

Donahoe Ellen, wid Owen, janitrix, h 8 Poplar Grove

Donahoe Ellen, wid Matthew, groceries, 6 Campbell rd, h do

Donahoe Jeremiah J, ins agent, h 23 Morris

Donahoe James E, of E Donahoe & Son, bds 55 Buckingham

Doneghy John, restaurant, 63 Brunswick, h 61 do

Donough John, laborer, h 55 Maynard

Donohoe John, storekeeper Walter Mitchell, h 3 Salter

Donohoe Madam Mary, acting principal Summer st school, convent Sacred Heart

Doneaghy Mrs Mary, restaurant, 22 Jacob, h 24 do

Donahoe Miss M, saleslady A W Reddan's, bds Sackville

Donahoe Miss Minnie, clerk, bds 8 Poplar Grove

Donahoe Patrick, laborer, h 148 Bilby

Donahoe Patrick, section master I C R, bds 11 Gerrish

Donahoe Thomas, h 148 Bilby

Donaldson Miss Caroline, h 86 Robie

Donaldson George, tailors cutter, bds Albion hotel, Sackville

Donatella Sister, h Catholic orphanage n s Quinpool rd

Donegan James, coachman, h 48 Birmingham

Donnelly Miss Ella, bds 198 Albermarle

Donnelly James M, painter, h 202 Argyle

Donnelly Miss Jane, bds 198 Albemarle

Donnely Johanna, wid Peter, h 204 Albermarle

Donnelly Joseph, commercial traveller, h 20 Victoria rd

Donovan Miss, teacher in St Mary's school, bds 121 South Park

Donovan Andrew, plumber, bds 69 Maynard

Donovan Charles, mason, h 61 Creighton

Donovan Claude, plumbing inspector, city hall, bds 69 Maynard

Donovan James, carpenter, h 67 Maynard

Donovan John, boiler maker, h 92 Bloomfield

Donovan John, truckman, bds 51 Creighton

Donovan Miss Mary, teacher St Mary's boys school

DONOVAN W. H., Soda Water Manufacturer, 41 to 47 Granville, h 49 do *See adv opp*

A. C. COGSWELL & SON, Dentists, 105 Hollis St.
HEALTH DEPENDS LARGELY ON GOOD TEETH.

VICTORIA MINERAL WATER WORKS.
W. H. DONOVAN, Proprietor.
MANUFACTURER OF
Belfast Ginger Ale, Ærated Lemonade,
Sparkling Champagne Cider, Soda Water,
and all kinds of Mineral Waters.
41 to 47 GRANVILLE ST., HALIFAX, N. S.

Donovan Michael J, carpenter & builder, 69 Maynard, h do
Donovan Patrick, painter Martin, Young & Co
Donovan Timothy J, painter, h 7 Bishop
Doody Daniel, clerk Acadian hotel, h 165 Pleasant
Doody James, sea captain, h 8 Compton avenue
Doody James, stevedore, h 198 Campbell rd
Doran Catherine, wid Edward, liquors, 5 Bedford Row, h do
Doran Michael, machinist, bds 5 Bedford Row
Doran Miss Minnie, assistant book-keeper, bds 5 Bedford Row
Doran William F, cook Revere House, 20 North, bds do
Dore Miss Elizabeth, h 45 Cornwallis
Dory Elizabeth, wid Henry, h 14 Agricola
Dorey John, teamster, h 64 West
Dorey John T, book-keeper, h 178 Robie
Dorey Richard J, wirer beer factory, h 3 Albert
Dory Sophia, wid William, h 9 Maynard
Dory William, sea captain, h 74 Creighton
Dory William H, laborer, h 14 Agricola
Doring Joseph, storekeeper, h 89 Lockman
Doring William, clerk, bds 89 Lockman
Dorman T, Hon Maj, med staff, h 13 Victoria road
Dotten Margaret, wid Thomas, nurse, h 516 Upper Water
Dotten Robert J, laborer, h 36 Veith
Doubelday John A, butler government house, h 70 Dresden Row
Doublet P, seaman, h 4 r Proctor's Lane
Douglas Daniel F, engineer gas co, h 24 South Hollis
Douglas John B, commercial traveller, Smith Bros, bds 21 Morris
Douglas John R, student, bds 132 Creighton
Douglas Thomas, com travl'r, Wm Stairs, Son & Mor, h 7 Victoria rd
Doull A M K, fire ins agent, h 20 Bland
DOULL JOHN, pres bank of N S, bds Waverly hse, 174 Pleasant
Doull Mrs Walter S, h 110 Pleasant
Dow Alexander, h 3 Granville

JAMES HALLIDAY, - - 229 BARRINGTON ST.
IMPORTER OF ENGLISH AND SCOTCH TWEEDS.

POND'S LAUNDRY.—Try us with your next Laundry. We can please you.—Telephone 999.

Wall Papers, Wholesale and Retail, at CONNOLLY'S Cor. George & Barrington Sts.

ALBERT DOWNEY,

Cor. Barrington and Buckingham Streets.

Gentlemen's Furnishings

—DEALER IN—

Braces, Scarfs, Ties, Gloves, Shirts, Drawers, Handkerchiefs, Umbrellas, Hosiery, Shirts, Collars, &c.

Dow Charles E, book-keeper A J Grant & Co, h 118 Creighton
Dow Eliza, wid Alexandar, h 118 Creighton
Dow Miss Ella, dressmaker, h 118 Creighton
Dow James, victuallar, 88 Gottingen, h 86 do
Dow James H, supt poors' asylum, south west end
Dow Robert, plumber, h 3 Granville
Dow Rupert A, book-keeper W & C Silver, h 16 Harris
Dow Stanley H, clerk, bds 118 Creighton
Dowden Alfred J, shoemaker, h 18 Harris
Dowden George W, cooper, h 18 Harris
Dowden William T, carpenter, h 42 West
Dowling Amelia, wid Charles, h 130 Pleasant
Dowling Daniel, coachman, h 66 Birmingham

DOWNEY ALBERT, Gents' Furnishings, 239 Barrington cor. Buckingham, bds 18 Bauer. *See adv above*

Downie Charles, mgr shoe depmt, Industrial school, h 92 Maynard
Downie Charles W, clerk, bds 92 Maynard
Downey Daniel, seaman, bds 12 Hurds Lane
Downie Frank, cooper, bds 54 Maynard

DOWNIE, GEORGE, of Downie & Larsen, h 92 Maynard

Downey James, seaman, h 54 Maynard
Downey James, stevedore, h 233 Maynard
Downey James, mason, bds 54 Maynard

DOWNIE & LARSEN, (George Downie, Theodore Larsen,) **Boots & Shoes, 166 Granville.** *See adv inside back cover*

Downey Michael, plumber, bds 12 Hurds Lane
Downey Sarah, wid William, h 18 Bauer
Downey Thomas, laborer, h 3 Gerrish
Downey William, teamster, h 54 Maynard
Downie William, machinist bds 12 Hurds Lane
Downs Miss Ann, h 310 Robie
Downs John G, paper carrier, h 5 Brussels
Downs Miss Mary, h 310 Robie
Downs Matilda, wid Andrew, h 202 Agricola
Doyle Andrew, customs officer, h 2 Kempt rd
Doyle Augustine, salesman, h 17 Falkland

A. C. COGSWELL & SON, Dentists, 105 Hollis St.

——PAINLESS REMOVAL OF TEETH.——

MATTHEW N. DOYLE, LL.B.

Barrister, Solicitor, &c.,

60 BEDFORD ROW,

HALIFAX, N. S.

Doyle Augustine L, of A L Doyle & Co, h 24 Starr
DOYLE, A. L. & CO., (A L Doyle, J A Doyle), wholesale & retail grocers and commission merchants, 181 Lower Water
Doyle A W, inspector of police, H M Dockyard, h do
Doyle Bridget, wid Peter, bds 37 Fenwick
Doyle Edward, printer, bds Brunswick
Doyle Edward, laborer, h 82 Agricola
DOYLE E. F., asst secy Queen Ins Co, bds 355 Brunswick
Doyle Francis J, book-keeper, bds 355 Brunswick
Doyle Mrs J A, h 276 Robie
Doyle Jessie, wid John, h 128 Grafton
Doyle John, laborer, h 156 Creighton
Doyle John, tailor, h 13 Moran
Doyle John, quarry man, h Dutch Village rd e s
Doyle John A, of A L Doyle & Co, bds 17 Falkland
Doyle John, paint worker, h Quinpool rd
Doyle John, laborer, h 177 Creighton
Doyle Joseph J, student, bds 51 North Park
Doyle Miss Kate, h 37 Fenwick
Doyle Lawrence, laborer, h 20 South Hollis
Doyle L J, printer Herald, bds 20 South Hollis
Doyle Lucy, wid John, variety, 81 Creighton, h 83 do
Doyle Mary, wid James C, h 355 Brunswick
DOYLE MATTHEW N., Barrister, 60 Bedford Row, h 9 Cunard Court, *See adv above*
Doyle Matthew J, clerk Chronicle office, h 13 Blowers
Doyle Moses E, teamster, h w s Quinn
Doyle P, dry goods, 140 Argyle, h 142 do
Doyle Patrick, com merchant, 199½ Lower Water, h 9 Cunard Court
Doyle Patrick, truckman, h 40 Lower Water
Doyle Patrick, sea captain, h 9 Cunard Court
Doyle Patrick, law student, bds 9 Cunard Court
Doyle Patrick J, printer, bds 20 South Hollis
Doyle Peter, waiter city club, h 32 Barrington

Royal Irish Linen Note Paper and Envelopes at KNOWLES'.

We don't break the Points off your Collars. — POND'S LAUNDRY, 62 and 64 Granville St.

F. W. DRAKE,

—IMPORTER AND DEALER IN—

Watches, Clocks, Jewelry, Spectacles, Etc., Plated Ware.

THE BEST PLACE IN THE CITY TO GET

WATCHES, CLOCKS, AND JEWELRY.

REPAIRING A SPECIALTY.

136 Granville Street, - - - HALIFAX, N. S.

Doyle Thomas, grocer, h 42 Spring Garden Road
Doyle Thomas, cooper, Wood's wharf, Lower Water, h 51 North Park
Doyle Thomas J, ins clerk, bds 355 Brunswick
Doyle Thomas, truckman, h 71 Creighton
Doyle Thomas M, clerk, bds 42 Spring Garden rd
Doyle Walter J, engineer city steam laundry, bds 5 Quinpool rd
Doyle Wm, stevedore, h 510 r Upper Water
Doyle William, truckman, h 71 Creighton
Draggis Joseph, carpenter, h cor Maynard & Cunard
Drake Alfred C, clerk Downie & Larsen, bds Dartmouth
Drake F H, clerk F W Drake, bds North, Dartmouth

DRAKE FREDERICK W., Watchmaker & Jeweller, 136 Granville, h North, Dartmouth. *See adv above*

Drake H H, clerk, bds Wentworth, Dartmouth,
Drake H W, mariner, h Upper Water
Drake James, waterman, bds 16 Grays Lane
Drake Simon, sea captain, h 319 Brunswick
Drake S C, clerk W H Drake's, bds Dartmouth

DRAKE WILLIAM H., grocer, 105 Barrington cor Prince, h 36 Queen

Dreelan Miss Annie, bds 35 r Gottingen
Dreelan Elizabeth, wid Michael, h 35 r Gottingen
Dreelan Michael P, laborer, h 35 r Gottingen
Dresner Joseph, pedlar, h 25 Creighton
Drew John, tinsmith & plumber, h 79 Agricola
Driggers Joseph, carpenter, h 81 Maynard
Drill shed, 8 Spring Garden rd
Driscoll Cornelius, farmer, h east side Swaine
Driscoll Dennis, mason, 19 Grafton, h 37 Blowers
Driscoll Dennis L, truckman, h 50 Almon
Driscoll Gerald, driver street railway, bds e s Swaine
Driscoll John, laborer, h 215 Creighton
Driscoll Michael, stevedore, h 11 Lockman

Ledgers, Journals and Day Books at CONNOLLY'S, Cor. George & Barrington Sts.

JAMES HALLIDAY - - CUSTOM TAILOR.

——229 Barrington St——

DRYSDALE & McINNES,

(A. Drysdale, Hector McInnes,)

Barristers, Solicitors, &c.,

35 BEDFORD ROW.

Driscoll Michael J, iron moulder, h 11 Lockman
Driscoll Patrick, horse car driver, h 10 Bauer
Driscoll Peter, laborer, h 68 Albemarle
Driscoll Walter, brakeman W and A R, h 293 Campbell road
Druhan Allan, pipe fitter Power & Co, bds 128 North
Druhan Frank, messenger freight dept I C R, bds 128 North
Druhan John, tinsmith and plumber, 43 Duke, h 79 Agricola
Druhan John A, pipe fitter, bds 128 North
Druhan Thomas, roofer, h 17 Gerrish
Dryden Annie, wid Dennis, h 176 Agricola
Drysdale Albert, hackman, h 33 Windsor
Drysdale Andrew, truckman, h e s Quinn
DRYSDALE ARTHUR, of Drysdale & McInnes, h 43 Inglis
Drysdale Arthur W, druggist, 47 Agricola, cor West, h 45 do
Drysdale Charles, laborer, h 1 Clifton
Drysdale Charles W, grocer and dairyman, cor Chebucto rd & Quinn
Drysdale David, carpenter, bds w s Dutch Village road
Drysdale David, teamster, h n s Quinpool road
Drysdale Elizabeth, wid William, h w s South Kline
Drysdale Ellen, wid Charles H, h 41 Bauer
Drysdale James W, stone cutter, bds n s Quinpool road
Drysdale John G, dairyman, h e s Oxford
Drysdale Joseph, stone cutter, h w s Kline
DRYSDALE & McINNES (A Drysdale, Hector McInnes), **Barristers, 35 Bedford Row.** *See card above*
Drysdale Neil, truckman, h w s South Kline
Drysdale Patrick J, laborer, bds 363 Campbell road
Drysdale Robert Weston, laborer, h 363 Campbell road
Drysdale Sydney, quarryman, bds e s Oxford
Drysdale Walter J, truckman, bds Oxford
Drysdale William, painter D Roche, h 9 Bishop
Duckeshire Miss, nurse V G hospital
Duckett Charles, pressman Clayton & Sons, h 70 Creighton
Duckett William, seaman, h 70 Creighton
Duff Miss Fanny, h 338 Upper Water
Duff John, ship carpenter, h 104 West
Duff William, employee R Taylor & Co, bds 5 North

J. C. DUMARESQ, Architect, 197 Barrington St.

We don't break the Points off your Collars.—POND'S LAUNDRY, Telephone 999.

PLANTS AND FLOWERS BY MAIL.
NOVA SCOTIA NURSERY, LOCKMAN STREET.

Duffney Joseph, laborer, h 8 Victoria lane
Duffney Nancy, wid Francis, h 8 Victoria lane
Duffield Mrs Johanna, washerwoman, h 37 Maitland
Duffield Mrs Mary, h 60 Grafton
Duffield Peter, waiter Halifax Club, bds do
Duffrey Catherine, waiter, bds 52 Upper Water
Duffus Allan W, bookkeeper, bds 25 Kent
Duffus Arthur W, clerk, bds 88 Spring Garden road
Duffus Catherine, wid William, h 25 Kent
Duffus G S, capt R A, staff adgt, h 25 Kent
Duffus Mrs James B, h 93 Morris

DUFFUS JOHN,
FIRE & MARINE INSURANCE BROKER,
General Agent for Nova Scotia and Prince Edward Island for
Commercial Union Assurance Company (Ltd.) of London, G. B.
British Empire Life Assurance Company of London, G. B.
5 Prince, h 25 Kent

Duffus J Norwood, cashier S Cunard & Co, h 93 Morris
Duffus Samuel, steward, h 7 Charles
DUFFUS WILLIAM, agent Phœnix Insurance Co of Hartford Conn, 93 Granville, h 88 Spring Garden road
Duffy Edward, bds 339 Barrington
Duffy John, fish dealer, Market wharf, Lower Water, h 70 Grafton
Duggan Alexander, stevedore, h 12 Proctor's lane
Duggan Alfred, painter, h 11 Clifton
Duggan Andrew, truckman, h 52 Lower Water
Duggan Charles, stevedore, h 32 Veith
Duggan Charles C, variety, 422 Upper Water, h 424 do
Duggan Clifford, stevedore, h 50 Lower Water
Duggan Edward, painter D Roche, bds 72 Lower Water
Duggan Edward, laborer, h 67 Lower Water
Duggan Ellen, wid Charles, h 14 Hanover
Duggan James, distiller, h 12 Victoria lane
Duggan James A, truckman, h 416 Gottingen
Duggan James, painter D Roche, h 72 Lower Water

DUGGAN JAMES & SONS (P M Duggan, R O'N Duggan), **Auctioneers, Commission Merchants, and Real Estate Agents, cor George & Lower Water.** *See adv opp*

Duggan Jane, wid James, h 35 Duke
Duggan John, laborer, h 48 Veith
Duggan Joseph, printer Herald Publishing Co, bds Market wharf

Fashionable Stationery at CONNOLLY'S, Corner George & Barrington Streets.

— DR. GEORGE H. FLUCK, - DENTIST, —
122 HOLLIS ST., - - Opp. HALIFAX HOTEL.

Established in 1863.

JAS. DUGGAN & SONS,

Auctioneers, Commission Merchants and Real Estate Brokers.

OFFICE and SALESROOMS: CITY MARKET BUILDING.

Special attention is given to sales of Live Stock, Country Produce, Damaged Goods, Wrecked Materials, Household Furniture, Real Estate, &c.

LIVE STOCK SALES-YARD AT RICHMOND.

Duggan Mark, laborer, h 52 John
Duggan Margaret, wid John, h r 48 Lower Water
Duggan Mary, wid George, h 131 Grafton
Duggan Mary, wid Thomas, h 35 Duke
Duggan Patrick, laborer, bds 14 Hanover
DUGGAN P. M., of J Duggan & Sons, h 82 Spring Garden road
Duggan R. employee P F Davies, bds 131 Grafton
DUGGAN R. O'N., of J Duggan & Sons, h 80 Spring Garden rd
Duggan Samuel, grocer, 36 Lower Water, h do
Duggan Sarah, wid James, h 72 Lower Water
Duggan Thomas, laborer, h 14 Hanover
Duggan Wm, laborer, h 460 Upper Water
Duggan William, laborer, h 48 Lower Water
Duguid John L, engineer, h 64 Barrington
Dugwell John, coppersmith I C R, h 4 School
Dulhanty Edward, clerk, bds 14 Lower Water
Dulhanty John, printer, h 14 Lower Water
Dullis Augustus, laborer, h 180 Maynard
DUMARESQ JAMES C., Architect. 197 Barrington, h 17 Cogswell. *See marginal lines*
Dumaresq Mary A, wid Alexander, h 39 Acadia
Dumaresq Sidney, student, h 17 Cogswell
Dumaresq William, painter, bds 39 Acadia
Dunbar Miss Fanny, h 47 Queen
Dunbar Wm, h 47 Queen
Dunbrack Henry M, book-keeper Miner T Foster, h 59 Campbell rd
Dunbrack Janet, wid Alex, h Richmond
Dunbrack Wm, gardener, h 9 Pleasant
Duncan David, carpenter, h Willow Park
DUNCAN D. H., cashier Merchants bank, h 40 Inglis
Duncan Isabella, wid Wm, h 77 & 79 Creighton
Duncan Robert, clerk, h 77 Creighton
DUNCAN ROBT. G., conductor I C R, h w s Windsor
Duncan Thos, clerk, bds 79 Creighton
Duncanson Thos, retired naval officer, h 28 Church

POND'S LAUNDRY. — Collars last longer when laundried by us. — Telephone 999.

KNOWLES BINDERY IS NOT AN AGENCY.

— WE DO OUR OWN WORK. —

GAGE'S COPY BOOKS, IN LARGE QUANTITIES,
AT METHODIST BOOK ROOM, - 141 GRANVILLE ST.

Commercial Forms and Legal Blanks at CONNOLLY'S, Cor. George & Barrington Sts.

Dunlap Archd, builder W S Henry, bds 25 e s Edward
Dunlap David S, carpenter, bds 25 e s Edward
Dunlop Frank, clerk, bds 120 Queen
Dunlap T G, real est & com agent, 205 Barrington, h 82 Birmingham
Dunlay Miss Lizzie, tailoress, bds 8 Salter
Dunn Adam, laborer, bds 215 Creighton
Dunn Bernard J, policeman I C R, h 13 William
Dunn Catherine, wid Wm, h r 10 Lockman
Dunne C & Son (Mrs M Dunne) liquors, 183 Upper Water
Dunn Daniel, laborer, h 215 Creighton
Dunn Eliza, wid George, h r 158 Lockman
Dunn Ellen, wid John, h 28 Grafton
Dunn Fred W, clerk, bds 12 Starr
DUNN JOHN, manager Chronicle, 10 & 12 Prince, h 12 Starr
Dunn John, grocer, 206 Albermarle, h do
Dunn John, laborer, h 48 Gerrish
Dunn Joseph H, gardener, h Admiralty cottage, Lockman
Dunn Mrs Louis, h 172 r Gottingen
Dunn Miss Julia, tailoress, h 67 Dresden Row
Dunne Margaret T, wid Michael, h 183½ Upper Water
Dunn Mary, tailoress, bds 10 r Lockman
Dunn Mary, wid Patrick, h Robie
Dunn Richard, shoemaker, bds 12 Lockman
DUN R. G. & CO. (Geo E Faulkner, manager) Mercantile Agency, 14 Prince
Dunn Thos, teamster, bds Robie
Dunsworth Edward, drug clerk, bds 307 Barrington
Dunsworth Elizabeth, wid Edward, h 307 Barrington
Dunsworth Herbert, laborer, h 550 Upper Water
Dunsworth John, coachman, h 8 Argyle
Dunsworth Matthew, painter, h 12 Harris
Duphenee Robt, cabinet maker, h 133 Creighton
Dupree Honorah, wid Alfred, h 36 Lockman
Durant Joseph, boiler maker, h 154 Argyle
Durant Mrs Mary, h 141 Argyle
Durant Miss Minnie, tailoress, bds 141 Argyle
Durant Wm, plumber, bds 141 Argyle
Durfee Miss Bessie, h 8 Mitchell
During David, clerk, h 28 Dresden Row
During Joseph, store keeper Wm McFatridge's, h 89 Lockman
During Omar, roofer, h 43 Blowers
Durling Isaac, victualler, 38 Argyle, bds Royal hotel
Durling Rueben B, book-keeper, bds Central house
Durney Hugh, clerk, bds Dartmouth
Durney Mary, clerk E & K Conway, bds 3 Fawson

DR. E. P. ENNIS, DENTIST, 125 BARRINGTON STREET. Opposite St. Paul's Church.

T. C. ALLEN & CO., - 124 and 126 Granville St.
Best value given in Books and Commercial Stationery.

Dustan Geo, book-keeper, bds 85 Granville
Dustan G G, book-keeper Murdoch's Neph, h Ochterloney, Dartmouth
Dustan H B, supt deep water terminus, h Dartmouth
DUSTAN REV. JOHN F., Presbyterian, h e s Gottingen, n e
Dwyer Miss Ellen, bds 150 Grafton
Dwyer James, clerk, h 44 Hollis
Dwyer James, store keeper Hubley, Teas & Co, h 72 Birmingham
Dwyer Miss Katie, employee R Taylor & Co, bds 6 Blowers
Dwyer Mary, wid John, bds 118 Queen
Dwyer Miss Mary T, school teacher, bds 118 Queen
DWYER MICHAEL, of Jno Tobin & Co, h Brookside, 71 Spring Garden road
Dwyer Mortimer, tidewaiter customs, h 86 West
Dwyer Patrick, laborer, h 259 Campbell road
Dwyer P J, merchant tailor, 13 Prince, h 64 Wellington
Dwyer Thos, clerk, h 6 Blowers
Dymond Alfred G, book-keeper J B Neily, bds 10 Acadia
Dymond Wm H, foreman blacksmith I C R, h 10 Acadia
Dystant Lemuel E, clerk Clayton & Sons, h 14 Woodill

E

Ead Edward, stevedore, h 36 Argyle
Ead John, grocer & feed, 77 Windsor, h 79 do
Ead Mrs John, grocer, 236 & 238 Upper Water, h 238 do
Ead John J, clerk, bds 238 Upper Water
Ead Thomas, stevedore, h 12 Salter
Eagar Miss Fannie, h 9 Tower Road
Eagar Miss Jessie, h 9 Tower Road
Eagar Matthew F, com merchant & broker, Pickford & Black's wharf, Upper Water, h Cliffside, Dartmouth
Eagar Wm H, clerk, bds Cliffside, Dartmouth
Earle Chas A, seaman, h 49 Cornwallis
Earle John H, stevedore, h 45 North Park
Earle Mary A, wid John, h Oxford, cor Quinpool road
Earle Wm, weaver cotton factory, bds 45 North Park
Early Patrick, h 16 Grafton
East Wm, gold miner, h 9 Argyle
EASTERN CANADA SAVINGS AND LOAN COMPANY, Ltd., Joseph A Clark, manager and Secretary, 164 Hollis
EASTERN OIL CO., Halifax department, Shatford Bros, agents 127 Upper Water
EASTERN TRUST CO., B A Weston, mgr, 60 Bedford Row

CRAGG BROS. & CO., cor. Barrington & George Sts.
—JOB WORK IN TIN, IRON, ETC.—

Shirts and Collars laundried by hand.—POND'S LAUNDRY, 62 and 64 Granville Street.

— CUT FLOWERS FOR ALL SEASONS. —
NOVA SCOTIA NURSERY, LOCKMAN STREET.

CONNOLLY'S CENTRAL BOOK STORE, Corner George and Barrington Streets.

EASTERN ASSURANCE CO. OF CANADA, Charles D. Cory, Managing Director, 11 Duke, 1st floor. *See adv opp*

Easton C H, bank clerk, h 13 Morris
Eastly Albert, janitor R N S Y club, h 11 to 19 Pleasant
Eastwood Joseph, painter, bds s s Coburg road
EATON & BECKWITH (B H Eaton, Q C, H L Beckwith) barristers, 35 Bedford Row
Eaton Brenton H, Q C, of Eaton & Beckwith, h Canal, Dartmouth
Eaton Emiline, wid Watson, h 148 Robie
EATON WATSON & SON (Wm L Eaton) produce and commission merchants, 269 Barrington
Eaton Wm L, of W Eaton & Son, h 148 Robie
Eaton W P, postal clerk, h 45 Carleton
ECHO DAILY, 10 Prince
Eckersley John, chief warehouse clerk customs, h 21 Carlton
Eden Frank, boots and shoes, 41½ Gottingen, h 68 Russell
Edgar Delmar, waiter Queen hotel, bds 44 West
Edgar James, porter I C R, h 44 West
Edgecombe Bert, painter Harrison Bros, h Dartmouth
Edgecox William J, R A, h Dresden Row
Edmonds Ann, wid William, h 24 Hurd's lane
Edmonds Gabriel, milkman, h 29 Compton Avenue
Edmonds Richard, truckman, h 116 Agricola
Edmonds William M, brushmaker, h 116 Agricola
Edmondson James, weaver Cotton Factory, h 7 Almon
Edwards David, roofer, h 43 Blowers
Edwards Edward, grocer & blacksmith, 61 63 Kempt Road, h 65 do
Edwards Elizabeth, wid Thomas, h 10 Campbell road
Edwards George, baker, bds s s Edinburgh
Edwards George, coal vender, h 181½ Grafton
Edwards Harry A, clerk, bds 111 Maitland
Edwards James, engineer W & A R, h 10 Campbell road
Edwards Mrs Janet, variety, 61 Kempt road, h do
Edwards J Fred, clerk, bds 41 Hollis
Edwards J S, collector, h 1 Granville
Edwards John R, commissary dept, h 21 Gray's lane
Edwards John T, tide waiter H M Customs, h 111 Maitland
Edwards Joseph, clerk, h 85½ Cornwallis
Edwards Maurice, h 2 Morris
Edwards Philip E, clerk S Cunard & Co, bds 21 Gray's lane
Edwards Richard, blacksmith I C R, h 9 Campbell road
Edwards R F, lieut R E, h 205 South Park
EDWARDS R. H., of J A Leaman & Co, h 35 Hollis
Edwards Tobias, bottle vendor, h 181 Grafton

J. C. DUMARESQ, Architect, 197 Barrington St.

FIRE INSURANCE!

INSURE WITH THE

Eastern Assurance Company.

CAPITAL, $1,000,000.

THE LARGEST HOME COMPANY.

HEAD OFFICE, Peoples' Bank Building, Duke Street, - HALIFAX, N. S.

Agencies at all important points throughout the Dominion.

JOHN DOULL, President, HON. H. H. FULLER and ADAM BURNS, Vice- Pres.
CHARLES D. CORY, Managing Director. C. C. HOLE, Assistant Secretary.

Egan Edmund J, gun dealer, 30 Upper Water, bds Walnut
Egan James F, asst baggage master I C R, h 74 Sackville
Egan Mrs J F, matron W C T U, h 74 Sackville
Egan James T, clerk, bds 178 South
Egan John, driver hose wagon, h 15 Harris
Egan John, armourer Militia store, h w s walnut
Egan Joseph L, drug clerk, bds 10 Pleasant
Egan Mary, wid William, dry goods, 59 Gerrish, h do

EGAN THOS. J., Gun Maker & Taxidermist, 177 Lower Water. h 178 South. *See adv per index*

Egan W J, insurance agent, h 164 Spring Garden road
Ehman Saul L, coatmaker Clayton & Sons, h 142 Lockman
Eisner Ada, wid Edward, h 45 Maynard
Eisner Albert T, teamster, h 114 North
Eisner Elizabeth, wid Nathan, h 92 Cornwallis
Eisner George H, engineer S S Taymouth Castle, bds 92 Cornwallis
Eisenhaur Henry, shoemaker, bds 24 Duffus
Eisner Mrs Mary, grocer, h 187 Creighton
Eisner Nathan, clerk, h 92 Cornwallis
Eisener Pryor H, h 35 Gerrish
Eisnor Ralph, clerk, bds 35 Gerrish
Eisenor William, engineer, h 26 John
Eisenor William, seaman, h 104 Grafton
Eley William, temperate drinks, 159 Albemarle, h 157 do
Elford Ada, weaver Cotton Factory, bds 218½ Agricola
Elford John, employee Cotton Factory, h 218½ Agricola
Elford Thomas, laborer, h 45 Bloomfield

— SHANNON FILES AND BINDING CASES AT KNOWLES'. —

POND'S LAUNDRY. — The Neckbands are not torn off your Shirts. — Telephone 999.

EDWARD ELLIOT,

—Architect,—

No. 58 BEDFORD ROW, 2nd Floor,

HALIFAX, N. S.

Plans, Specifications, &c., furnished on Reasonable Terms and at short notice.

GENTLEMEN'S FURNISHING SHOP,

105 Granville Street, HALIFAX, N. S.

First-Class English Furnishings, Boy's Clothing,

F. C. ELLIOT.

ESTABLISHED 1856.

Everything bright and new in Stationery, CONNOLLY'S, Cor. George & Barrington Sts.

Eli Joseph, truckman, h 183 Creighton
Elliot Collins, clerk, h Dartmouth
Elliott Daniel, milkman, h Kempt road
Elliott David, milkman, h e s Windsor

ELLIOT EDWARD, Architect, 58 Bedford Row, h Dartmouth. *See adv above*

ELLIOT EDWARD B., manager Granite house, h 230 Robie

ELLIOT F. C., Gents' Furnishings, 105 Granville. *See adv above*

ELLIOT FOSTER, Prop. F. C. Elliot's Gents' Furnishings, 105 Granville, h 14 Bland. *See adv above*

ELLIOT FREEMAN, Gents' Furnishings, 163 Hollis, h Dartmouth. *See adv opp*

Elliott G T, capt 1st Liverpool regt, Wellington Barracks
Elliott Lieut H M, R A, Citadel
Elliott Herbert H, bookkeeper, bds 100 Lockman
Elliott James, employee N S S R, h 83 Campbell road
Elliott James, liquors, 136 Grafton, cor Duke, h 46 Duke
Elliot James F, clerk Brown Bros & Co, bds 100 Lockman
Elliot James F jr, drug clerk, bds 100 Lockman
Elliott John, restaurant, 81 and 83 Campbell road, h do
Elliott Joseph W, clerk, bds 56 Queen

—— CRAGG BROS. & CO. | Open in the Evening. ——

COR. BARRINGTON AND GEORGE STREETS.

FREEMAN ELLIOT,
Gents' Furnishings
AND CLOTHIER.
163 HOLLIS STREET.

Elliott Robert D, shoemaker, 50 Birmingham, h 71 Dresden row
Elliott Sarah, wid Edmund, h 35 Pleasant
Elliott Walter B, tailor's cutter, bds 100 Lockman
Elliott William, head waiter Halifax hotel, h 61 Brunswick
Ellis Alfred E, mang Bank B N A, h Dartmouth
Ellis Ann, wid Samuel h 187 Albemarle
Ellis Mrs Elizabeth, bds 228 Gottingen, home for aged
Ellis John, storekeeper A N Whitman, h 1 Murray Place
Ellis Joseph, Government employee, h Almon Place
Ellis Mrs Margaret, bds 228 Gottingen, home for aged
Ellis Miss Mary T, school teacher, h 62 Gerrish
Ellis Rhoda, wid David, h 17 Bauer
Ellis Thomas, cable operator, Direct U S cable co, h 71 Cunard.
Ellis William, wharf contractor, h 17 Bauer
Elm gardens, 282 to 288 Robie
Elsden Elizabeth W., school teacher, bds 194 Robie
Elsdon Fredk L, teamster, h Charles extension
Elsdon Harry R, clerk, bds 194 Robie
Elsdon James, h 194 Robie
Elsey Mrs George, tem drinks, 126 & 128 Albermarle, h do
Elvey John E, bricklayer, h 184 Agricola
Elward John, laborer, h 296 Barrington
Elwood Miss Mary, bds 85 Maitland
Embley Margaret, wid Joseph, variety, 283 Barrington, h do
Emberley Sarah, wid James, bds 19 North George
Emeno Simeon, carpenter, h 210 Maynard
Emmerson William A, com trav, R B Seeton & Co. h 12 Smith
Emmett George, waiter, h 256 Gottingen
Emmett John H, clerk J Scott & Co, h 32 Creighton
Emmet William J, teamster, J Scott & Co, h 9 Waverly Terrace
Emmins Sarah, wid William, h 190 Creighton
Engdahl John, engineer lager beer brewery, bds 212 Water
ENGINEER'S OFFICE PROVINCIAL, Dr. Martin Murphy, provincial engineer, provincial building
ENGINEER'S OFFICE CITY, F W W Doane, city engineer, city building, 67 to 71 Argyle

J. C. DUMARESQ, Architect, 197 Barrington St.

All kinds of Laundry work handled with care—**POND'S LAUNDRY, 62 & 64 Granville St.**

DICTIONARIES, (100,000 Words,) Price $1.00,
Methodist Book Room, 141 Granville Street.

Engineer's office Dominion, C E W Dodwell, Dominion engineer, 41 Bedford Row

ENGINE HOUSES, central steamer No 1, hose No 2, 67 Brunswick; hose No 5, 5 Spring Garden rd; steamer No 3, 52 Queen; steamer No 4, 9 & 11 Bedford Row; chemical No 1, ladder No 1, 35 to 39 Grafton; steamer No 5, 7 Quinpool rd; steamer No 2, 138 Maynard; hose No 4, Islesville engine house, 376 Gottingen; union protection company, Jacob

England Edwin A, com travl'r Simson Bros, bds 179 Morris

English James P, teamster, h 12 Moran

English Louis, laborer, h 166 Creighton

ENNIS DR. E. P., Dentist, 125 Barrington, h Bedford N S *See marg lines*

Ennison William, clerk A Hobrecker, bds 2 Creighton

Enthoven C H, lieut R E, acting adjutant, R A park

EQUITABLE LIFE ASSURANCE SOCIETY, Queen Building, 177 Hollis, B. A. Fielding, Manager for Maritime Provinces, W. B. Kellogg, Cashier. *See adv outside front cover*

ERB EPHRAIM, of Ephraim Erb & Co, h Bishop, Dartmouth

ERB EPHRAIM & CO., Brokers, Millers & Manufacturers Agents, 73 Upper Water. *See adv opp*

Ernest Andrew, carpenter, h 127 North

Ernst Michael, seaman, bds 160 North

Ervin Leonard, electrician, h 122 Maynard

Ervin Robert, carpenter, h 65 Cornwallis

Erwin Davis, machine man, I C R, mech depmt, Richmd, h 30 Almon

Esdail Mary, wid John, h 32 South

Esdaile W E, steward, Queen hotel

Esplanade, Pleasant, south end

Esson Chas H, clerk bank of N S, bds 13 Morris

Esson Harriet wid John, h 15 South

Esson Mrs James, bds 81 & 87 Morris, Lorne House

Esson Robert, h 15 South

Estano Robert, marble polisher & jan St Jos hall, h 454 Gottingen

Etta Miss Elizabeth, bds 84 Dresden Row

Etter Joseph, house builder, h 18 East Young

Etter Peter, coal agent, h 2 North Church

Etter S J, watchmaker & jeweller, 199 Barrington

Eureka hotel, John Coleman prop, 40 & 42 Upper Water

European hotel, James Salterio prop, 270 & 272 Upper Water

Eustace Miss Johanna, bds 44 Creighton

Evans Abigail, wid James, h 122 North

Evans Agnes, wid David, bds Bedford

Copper Plate Printing and Die Stamping at CONNOLLY'S CENTRAL BOOK STORE

DR. E. P. ENNIS, DENTIST, 125 BARRINGT N STREET. Opposite St. Paul's Church.

EPHRAIM ERB & CO.,
Millers' & Manufacturers' Agents.

FLOURS, OAT MEAL, CORN MEAL,
HAMS, ROLLS AND LARD, JAMS, CANNED GOODS, ETC.

73 UPPER WATER ST., HALIFAX, N. S.

Evans Catherine, wid Thomas, h 5 Morris
EVANS CHARLES A., Secy. Queen Ins. Co., Queen Building, 177 Hollis, h 36 Inglis
Evans Elias, carpenter, h 203 Agricola
Evans Elizabeth, wid William, h 40 Buckingham
Evans George, north end ferry-man, h 2 Union
Evans George, of Gilmour & Co, h 148 Gottingen
Evans H M, messenger I C R, bds 10 North
Evans Jas, cabinet maker, h 14 Barrington
Evans Jas H, driver H S Ry, h 122 North
Evans John, blacksmith, h 188 Albermarle
Evans Mrs Joseph, grocer, 10 Salter, h do
Evans Laura A, wid Howard, h Sunshine, Edinburgh
Evans Louis, coal shoveler, h 412 r Upper Water
Evans Nathaniel jr, boiler maker, bds s s Shirley
Evans Nathaniel, boiler maker, bds Mott, Dartmouth
Evans Robt, 2nd hand dealer, 34 Gottingen, h 34½ do
Evans Robert K, refreshments, 94 Sackville, h do
Evans Shelah, night watchman, h 40 Prince
Evans Miss Susan, bds 64 Gerrish
Evans Thomas, watchman, h 5 Gottingen
Evans Wm, truckman, h 54 Maitland
Evans Wm, night watchman, h 84 Gottingen
Evans Wm, laborer, h 5 Gray's lane
Everin David, laborer, h 30 Almon
Everett Lieut C W, royal artillery, bds 87 Pleasant
Ewing David H, salesman, bds 33 North Park
Ewing Jas H, machinist, bds 33 North Park
Ewing John J, chief engineer, h 33 North Park
Ewing John J jr, machinist, bds 33 North Park
EXHIBITION BUILDING, 142 to 158 Tower road

F

Fader Albert, fish market, 30 Bedford Row, h 57 South
Fader Amos, butcher, h w s Gottingen, n e
Fader C H, teamster, h cor Duffus and Campbell road

— DR. GEORGE H. FLUCK, - DENTIST, —
122 HOLLIS ST., - - Opp. HALIFAX HOTEL.

We don't break the Points off your Collars. — POND'S LAUNDRY, 62 and 64 Granville St.

A. FORREST. J. FORREST.

FARQUHAR, FORREST & CO.,

Bankers and Brokers,

—173 HOLLIS STREET,—

HALIFAX, - - NOVA SCOTIA.

AGENTS EOR

—The Royal Insurance Company,—

OF LIVERPOOL, ENGLAND.

Fader Chas H, plasterer, h 77 Kempt road
Fader George A, mason, h 48 Kempt road
Fader Henry, mason, bds 48 Kempt road
Fader Henry, plasterer, h 77 Kempt road
Fader Samuel, clerk Hartlen's market, bds 120 Barrington
Fagg Henry, storekeeper John Tobin & Co, h 25 Brunswick
Fahie Miss Bride, employee Clayton & Sons, bds 141 Gottingen
Fahie Miss Cath, telephone operator, bds 141 Gottingen
Fahie Edward, goods checker I C R depot, h 141 Gottingen
Fahey E P, grocer, 354 Upper Water, h do
Fahie Edward J, book-keeper, bds 141 Gottingen
Fahie Jas, machinist W & A Moir, h 108 Argyle
Fahie Joanna, wid Patrick, grocer, city wharf, Lower Water, h do
Fahie John, student, bds 172 Grafton
Fahie John L, cooper, h 19 Gray's lane
Fahey Michael, gardener, h 18 Gray's lane
Fahie Patrick, carpenter, bds 7 Maitland
Fahie Mrs S F, h 172 Grafton
Fahie Thomas, printer, h 141 Gottingen
Fahie Thomas, clerk, h 172 Grafton
Fahnerdt Bertha, clerk, bds 159 Lower Water
Fahnerdt Mrs Maggie, h 159 Lower Water
Fairbanks Miss Cassie, bds 16 Kent
Fairbanks Chas R, real estate agent, 91 Hollis, h 17 Maynard
Fairbanks Edwin C, marriage license clerk, h 20 South Park
Fairbanks Elizabeth A, wid Chas W, h 17 Maynard
Fairbanks Jas P, com traveller Murdoch's Nephews, bds 17 Maynard
Fairbanks Miss L, lending library, 101 Hollis, h 94 Pleasant
Fairgrieve Robt S, brewer, h 136 Lockman

All the Latest Novels at CONNOLLY'S, Corner George and Barrington Streets.

CRAGG BROS. & Co., Cor. Barrington & George Sts.
☞ THE FINEST TABLE AND POCKET CUTLERY.

T. C. ALLEN & CO., 124 & 126 GRANVILLE ST.
GENERAL JOB PRINTERS, ETC. | Ask for Quotations.

Fairview hotel, John F Gough, prop, Fairview
Falconer Jas, laborer, h 188 Barrington
Follas Charles, laborer, bds w s Dutch Village road
Fanning Chas, h 113 Gerrish
Fanning John, master mariner, h 141 Lockman
Fanning Wm, sea captain, h 40 South Starr
Fannerd James, laborer, h 114 r Hollis
Farley Joseph S, coal dealer, h 21 North George
Farmer George, painter Harrison Bros, h 168 Creighton
Farmer George jr, painter, bds 168 Creighton
Farmer Harry, plumber D King & Co, bds 168 Creighton
FARMER'S HOTEL, Harry Gray, prop, 37 Buckingham, cor Argyle. *See adv index*
Farmer Miss Mary, tailoress, bds 168 Creighton
Farnsworth Mrs Rachel, bds 228 Gottingen, home for aged
FARQUHAR BROS. (Jas Farquhar, Richd Farquhar) tinsmiths, plumbers, and gasfitters, 15 Barrington
Farquhar Elizabeth, wid James, h 181 Lockman
FARQUHAR, FORREST & CO. (A Forrest, James Forrest) **Bankers & Brokers, 173 Hollis.** *See adv opp*
Farquhar James, of Farquhar Bros, h 39 Granville
Farquhar Jas A, captain SS Arrow, h 33 South
Farquhar Jas A, student, bds 33 South
Farquhar Margaret, wid George, h 39 Granville
Farquhar Peter, gasfitter Farquhar Bros, bds 37 Granville
Farquhar Robt, of Farquhar Bros, h 39 Granville
Farquarson James, plumber, h 86 Barrington
Farquharson John, 60 Bedford Row, h 106 Brunswick
Farquharson W O, clerk W H Johnson Co, ltd, bds 106 Brunswick
Farrant Jarvis, bds 21 South
Farrel Charles, h 70 Grafton
Farrell Chas, teamster, bds 38 North
Farrell Chas E, laborer, h 177 Creighton
Farrell Dominick, bds Queen hotel
Farrell Edward, shoemaker R Taylor & Co, bds 120 Barrington
FARRELL EDWARD, physician, 46 Morris, h 48 do
Farrell Edward D, student, bds 48 Morris
Farrell Ellen, wid John, h 38 North
Farrell Henry, laborer, h 20 Maitland
Farrell Henry, carriage builder, h 96 Hollis
Farrell James, R A soldier, h 175 Brunswick
Farrell John W, paint maker, H & P, bds N W Arm
Farrell Joseph, employee N S S R, h 60 Russell
Farrell Miss Kate C, dress-maker, h 35 Duke

☞ **Leather Goods at right prices, at KNOWLES'.**

POND'S LAUNDRY, 62 and 64 Granville Street. Telephone 999.



DANIEL FAULKNER,

DEALER IN

Boots and Shoes.

CUSTOM WORK AND REPAIRING PROMPTLY ATTENDED TO.

Telephone 879. 25 Spring Garden Road, Halifax.

Farrell Mary, wid John, h 13 Bauer
Farrell V F, mangr lubricating oil depmt of Eastern oil co, Hfx depmt 127 Upper Water, h 56 Morris
FARRER LEONARD J., baker, 225 & 227 Agricola, h 242 Maynard st extension
Farrow Henry, laborer, h 20 Maitland
Fauchea Ephrem, carpenter, h 6 Poplar Grove
Faucher Charles, carpenter, h 6 Gerrish Lane
Faulkner Angus, machinist, bds 51 Creighton
Faulkner Archibald, roofer, h 51 Creighton
FAULKNER DANIEL, Boots and Shoes, 25 Spring Garden Road. h 20 Henry *See adv above*
FAULKNER GEO. E., mangr R G Dun & Co, mercantile agency 14 Prince, h 49 South Park
Faulkner James, laborer, h 188 Barrington
Fawson Emmet, laborer, h 58 Russel
Fawson Frances, wid John, h 58 Russell
Fawson J, employee of N S S R, h 24 Russell
Fay Mrs Helen, wid J Burbick, h 18 Lucknow
Fay William B, clerk, bds Willow Park
FEARON JAMES, principal Deaf & Dumb institution 239 to 249 Gottingen
FEDERAL LIFE INSURANCE CO., M. B. Huestis, Manager, 24 Prince. *See adv opp*
Feeley Frances, employee sugar refinery, h 90 West Young
Feeley James, teamster, bds 90 West Young
Feeley Minnie, employee D C M, bds 90 West Young
Feeny Harry, carriage builder, h 81 Birmingham
Feetham Andrew P, carpenter, bds 47 Veith
Feetham John E, employee I C R, bds 47 Veith
Feetham Susan, wid E A, h 47 Veith
Fegan James, carpenter, h 82 Tower rd
Fegan Miss M A, book-keeper, bds 96 Victoria rd
Fegan William, mason, h 96 Victoria rd
Fegan William R, carpenter, bds 96 Victoria rd
Felix Miss Mary, St Jos convent, e s Gottingen, north end, h do
Fells Margaret, wid William, bds 1 Prince William

Printing and Book Binding at CONNOLLY'S, Corner George & Barrington Streets.

DR. E. P. ENNIS, DENTIST, 125 BARRINGTON STREET. Opposite St. Paul's Church.

FEDERAL LIFE ASSURANCE CO.,
OF HAMILTON, ONT.
Guarantee Capital, - - $700,000.
FULL GOVERNMENT DEPOSIT FOR PROTECTION OF POLICY HOLDERS.
M. B. HUESTIS,
Manager for Nova Scotia,
OFFICE 24 PRINCE STREET, HALIFAX.

Fennerty Archibald, carpenter I C R, h 153 Lockman
Fenerty Arthur, custom house clerk, h 98 Sackville
Fenerty Arthur, employee sugar refinery, h 23 Sullivan
Fenerty Miss Carolina, h 66 Brunswick
Fenerty Edw L, mangr Hfx shovel co, h Brookdale, N W Arm
Fenerty Jane, wid Wellington, bds 42 Kaye
Fenerty Sarah, wid James W, h 104 Queen
Fenerty S, employee N S S R, bds 88 West Young
Fenerty Thomas S, brakesman I C R, bds 42 Kaye
Fenlon Miss Margaret, tem drinks, 124½ Cunard, h do
Fenn Samuel, chief clerk Direct cable co, h 32 Church
Fenton Edward, goods checker I C R depot, bds 37½ Gottingen
Fenton E J, groceries, feed & livery stables, 61 to 63 Gerrish, h 65 do
Fenton E & Co, (E J Fenton), fancy bakers, 143 Gottingen
Fenton Fredk, grocer & hackman, 99 Lockman, h do
Fenton James W, laborer, bds 65 Almon
Ferguson Aaron, printer, Chronicle, h 18 Rottenburg
Ferguson Albert, carpenter, h 79 Almon
Ferguson Alexander, boiler maker, h 421 Barrington
Ferguson Alexander, fireman Henry Hoover, bds do
Ferguson Miss Carrie, h 54 & 56 Prince
Ferguson Catherine, wid William, h 177 Hollis
Ferguson George W, clerk, bds 231 Pleasant
Ferguson Henry, boiler maker, bds 14 Artz Lane
Ferguson H, cigar maker, bds Colonel hotel
Ferguson Ira St Clair, printer, h 18 Rottenburg
Ferguson James W, laborer, h 506r Upper Water
Ferguson John, grocer, 112 Kempt road, h 107 Almon
FERGUSON JOHN E., of Whelan & Ferguson, h 120 Maitland
Ferguson John J, chief eng'r S S Taymouth Castle, h 170 Sp Gdn rd
Ferguson John L, clerk James Coolin, bds 506 Upper Water
Ferguson Joseph, saloon, 200 and 202 Upper Water, h do
Ferguson K, dry goods, 123 Granville, bds "Albion Hotel"
Ferguson Rebecca, wid Peter, bds 128 Gottingen
Fergusan Warren, clerk, bds Dartmouth
Ferguson Wellington, carpenter, bds 137½ Gottingen

JAMES HALLIDAY, - GENTS' FURNISHINGS.
229 BARRINGTON STREET.

We don't break the Points off your Collars.—POND'S LAUNDRY, Telephone 999.

— PAUL E. WRIT'S FOUNTAIN PENS, —
AT Methodist Book Room, 141 Granville Street.

School Books and School Supplies at CONNOLLY'S, Cor. George & Barrington Sts.

Ferguson W H, collection agency, 166 Hollis, h Pleasant, Dartmth
Fernandez John A, cook S S "A C Whitney," h 7 Brunswick
Ferns Annie K, wid Major Gore, h 9 Creighton

FERRIE W. B, Secretary Canada Life Assurance Co., 169 Hollis, h 10 Morris

Ferris Charles, bottler Whelan & Ferguson, h 79 Maitland
Ferris George, employee Donovan's soda water mfgy, bds Letson's court
Ferrie Wm, h 8 Letsons Court
Fidler Stanley W, clerk, bds 65 Agricola
Fidler William B, carpenter, h 65 Agricola
Field Henry, labourer, h Upper Water
Fielding A C, entry clerk McDonald & Co, h 230 Argyle

FIELDING B. A., Manager Equitable Life Assurance Society, Queen Building, 177 Hollis, h 60 South Park
See outside front cover

Fielding Clifford H, physician, 93 Hollis, h 50 South Park

FIELDING GEORGE H.,
BARRISTER & SOLICITOR,
Anderson's Building, cor Duke & Barrington. h Rocking'm

Fielding Harry, h 366 Upper Water
Fielding W H, clerk, h Dartmouth

FIELDING HON. W. S., provincial secretary, office Provincial Building, h 117 Spring Garden road

Fields Miss Melisa, stenogphr Bauld, Gibson & Co, bds 253 Brunswick
Filleul Fanny, wid Philip, h 11 Russell

FINCHAM MAJOR H. G., senior ordnce store officer, h 6 Carlton

Findlay Alexander, tinsmith, h 240 Maynard Extension
Finlay A J, grocer & liquors, Rottenburg cor Birmingham, h 24 Lucknow
Findley George, cooper, bds 240 Maynard Extension
Finlay George, machinist W & A Moir, h Dartmouth
Finlay George, teamster, h 148 Lockman
Finlay George, employee sugar refinery, h 23 Bloomfield
Findlay George H, printer, h 269 Robie
Finlay James, grocer & liquors, cor Victoria lane & Pleasant, h 125 Pleasant
Findley James, teamster, bds 23 Bloomfield
Finlay John, fisherman, h 164 Lower Water
Finlay John, boat builder, h 180 Agricola
Findlay John, carpenter, h 73 Cornwallis
Findlay John, cooper, bds 23 Bloomfield
Findlay Murdoch W, clerk, bds 17 Gray's lane
Finlay Richard, employee I C R, h 23 Bloomfield

J. C. DUMARESQ, Architect, 197 Barrington St.

— PALMS AND DECORATIVE PLANTS —
At Nova Scotia Nursery, Lockman Street.

Findlay Thos, billiard marker L A A C, h 23 Bloomfield
Findlay Wm, storekeeper Cunningham & Curren, h 17 Gray's lane
Findlay Wm, laborer, bds 69 North Park
Findlay Wm jr, teamster, bds 17 Gray's lane
Findlay Wm J, clerk Works & Mines, h 127 Pleasant
Fink Mrs Elizabeth, new & 2nd hand store, 309 Barrington, h 307 do
Fink Geo, stableman, h 307 Barrington
Fink Wm, teamster, h 307 Barrington
Finlan James, pressman Acadian Recorder, h 62 Dresden Row
FINN W. D., physician, 100 Argyle, h do
Finnagan Dennis, car driver, bds 19 r John's lane
FIRE INSURANCE ASSOCIATION, G M Greer, agt, 154 Hollis
FIREMEN'S CLUB ROOMS, 140 Maynard & 67 Brunswick
Fisher Alex, laborer, h 6 West
Fisher Alex, tinsmith, 37 r Maynard, h do
Fisher Arthur F, student, bds 132 Creighton
Fisher Catherine, wid James, h n s Chebucto road
Fisher Chas, laborer, h 19 Sullivan
Fisher Daniel, can maker, h n s Chebucto road
Fisher Miss Ellen, h 35 Cunard
Fisher H K, bds Halifax hotel
Fisher Isabel, wid John, h 35 Maynard
Fisher James E, tinsmith, h 30 Creighton
Fisher Mrs J D, h 15 Moran
Fisher John W, pressman Mail office, h 35 Maynard
Fisher Joseph, laborer, h 28 Grafton
Fisher Patrick J, engineer Herald office, h 28 Grafton
Fisher Richard, laborer, h 67 Dresden Row
Fisher Robt S, teamster, bds 208 Agricola
Fisher Wm, carriagesmith A Lamphier, h 126 Grafton
Fisher Wm, marine engineer, h r 10 Lockman
Fisher Wm, fireman N S S R, h 14 Albermarle
Fisher Wm D, 2nd hand dealer, 208 & 210 Agricola, h do
Fisher W J R, Italian consul Gen, 162 Hollis, bds 31 Tower road
Fishwick Elizabeth, wid F W, h 12 Bland
Fishwick's express, John E Foster, agent, 239 Hollis
Fiske Miss Mary P, teacher Hx ladies coll, 164 to 172 Pleasant
Fitch Simon, physician, 121 South Park, h do
Fitzgerald Catherine, wid Richard, h 106 Argyle
Fitzgerald Miss Eva, nurse, V G hospital
Fitzgerald F, stone cutter, Griffin & Keltie, bds 40 Creighton
Fitzgerald James, letter carrier, h 40 Creighton
Fitzgerald James A, clerk, bds 40 Creighton

— KNOWLES' HELITROPE STATIONERY —
IS VERY NEAT AND PRETTY FOR LADIES.

POND'S LAUNDRY.—Try us with your next Laundry. We can please you.—Telephone 999.

All kinds SCHOOL BOOKS, Wholesale and Retail,
Methodist Book Room, 141 Granville Street.

Blank Books made to order at CONNOLLY'S, Corner George and Barrington Streets.

FITZGERALD, J. S., mgr Singer mfg co, 195 Hollis, h 19 Church
Fitzgerald John, W U linesman, h 170 Hollis
Fitzgerald John, engineer S S Acadia, bds 40 Upper Water
Fitzgerald John, drug clerk, bds 40 Creighton
Fitzgerald John, h 24 Argyle
Fitzgerald Joseph L, laborer, h Lockman
Fitzgerald Mary, tailoress, bds 170 Hollis
Fitzgerald Michael, laborer, h 208 Albermarle
Fitzgerald Michael, stone cutter: h 135 North
Fitzgerald M J, clerk bank N S, h 97 Gottingen
Fitzgerald Rebecca, wid Michael, bds 64 Maitland
Fitzgerald Richard, bartender Hfx hotel, h 108 Argyle
Fitzgerald Miss Susie, h 85 Birmingham
Fitzgerald Thomas, twist maker, h 47 Maynard
Fitzgerald William, engineer, h Cornwallis
Fitzgerald William, wheelwright, bds 19 Maynard
Fitzgerald William, laborer, h 60 Kempt road
Fitzhenry J R, tailor, bds 122 Spring Garden road
Fitzmorris Miss Maggie, bds 50 Argyle
Fitzmaurice Thomas, carpenter I C R, h 31 East Young
Fitzpatrick Ellen, wid Michael, h 90 Lockman
Fitzpatrick John, clerk, bds 90 Lockman
Fitzpatrick John, policeman, h 357 Brunswick
Fitzpatrick Kate, wid David, Nfld house, h 320 Upper Water
Fitzpatrick Michael, truckman, h w s Campbell rd, north end
Fitzpatrick Patrick, porter, h 10 Salter
Fitzpatrick William, storekeeper G E Boak & Co, h 90 Lockman
Flack Sarah, wid Andrew, bds 92 Kempt rd
Flade John, seaman, h 32 George
Flaherty, Hugh W, painter, bds 52 Dresden Row
Flaherty Robert W, carpenter, h 52 Dresden Row
Flaherty William, janitor, h 3 Bedford Row
Flannigan Amelia, wid Dennis, h 116 r Hollis
Flannigan Edward, carpenter, h 29 Young or Islesville
Flannigan Edward, jr, brush maker, h 29 Young or Islesville
Flannigan F, night watchman, province bldg, h 145 Lower Water
Flannigan Frank, weaver c f, h 29 Young or Islesville
Flannigan James J, carpenter, bds 72 Sackville
Flannigan James P, carpenter, h 72 Sackville
Flannigan Martin, laborer, h 102 Grafton
Flannigan Roderick, pressman Clayton & Sons, bds 1 Maitland
Flannigan Thomas, teamster, h 102 Grafton
Flannigan Thomas F, oiler c f, bds 26 Young or Islesville
Flannigan William C, weaver c f, h 29 Young or Islesville

CRAGG BROS. & CO., Cor. Barrington & George Sts.
—BUILDERS' HARDWARE IN VARIETY.—

—FLORAL DESIGNS FOR ALL OCCASIONS,—
At Nova Scotia Nursery, Lockman Street.

Flavin Catherine, wid John, boots & shoes, 35½ Gottingen, h 35 do
Flavin James, engineer I C R, bds 231 Campbell rd
Flavin John F, clerk, bds 35 Gottingen
Flavin John J, fireman I C R, bds 231 Campbell rd
FLAVIN J. P., prop Boston hotel, 146 & 148 Hollis
Flavin Margaret, school teacher, bds 35 Gottingen
Flavin Michael, engine cleaner I C R, Rch dpt, bds 231 Campbell rd
Flavin Sarah, wid David, grocer, 5 Sullivan, h do
Flavin Walter, sea captain, bds 17 Gerrish
FLAWN GEORGE L., prop of Victoria house, 82 & 84 Granville
Fleishman & Co, yeast, G E Ritchie, mangr, 53 Birmingham
Flemming Alexander, tidewaiter customs, h Bedford N S
Flemming Ann, wid John, h 106 Hollis
Fleming Catherine, wid Dennis, h 104 Birmingham
Flemming Frank, fruits, 257 Pleasant, h 255 do
FLEMMING H. A., local manager bank N S, h 18 Bland
Flemming James C, shoemaker, 34 Buckingham, h 65 Albermarle
Fleming Miss Jane, h 231 Campbell road
Flemming John, of Bentley & Flemming, h 55 Spring Garden rd
Fleming John, captain S S Ulunda, h 1 Ontario
Fleming Joseph, milkman, h north side Bayers road
Fleming Joseph jr, milkman, bds north side Bayers road
Flemming Margaret, wid John, h 333 Campbell road
Flemming Mary, employee W & C Silver, h 106 Hollis
Fleming Patrick, laborer, h 357 Campbell road
Flemming Mrs Peter, crockeryware, &c, 156 Lower Water, h 154 do
Flemming Peter C, cabman, h 11 Salter
Flemming Sanford, h w s Oxford
Flemming Stewart, bar tender, h 11 Salter
Flemming William, trader, h 220 Maynard
Flemming William, carpenter, bds 55 Spring Garden rd
Flemming William, pilot, h 30 Queen
Fletcher Charles, house painter, bds 87 Brunswick
Fletcher Frank, shipwright H M D, bds 50 Maitland
Fletcher Miss Kate, teacher in school for blind, Morris, bds do
Fletcher Miss Lois, stenographer, bds 50 Maitland
Fletcher Maria, wid George, h 50 Maitland
Fletcher Miss M E, stenographer, bds 50 Maitland
Flett James, book-keeper Herald pub co, h 108 Tower rd
FLETT JOHN A., of Kane, Flett & Co, bds 13 Morris
Flick Hugh E, book-keeper R B Seeton & Co, bds 107 Lockman
Flynn Arthur, tinsmith, bds 161 Brunswick
Flynn Catherine J, wid James, h Hazlewood, n s Quinpool road
Flinn Dennis, pressman, Herald, h w s Oxford

POND'S LAUNDRY.—Collars last longer when laundried by us.—Telephone 999.

JAMES HALLIDAY. | FINE TAILORING, | 229 Barrington St.
12

Esterbrook's, Gillott's and Mitchell's Pens at CONNOLLY'S, Cor. George & Barrington Sts.

Leading Depot for FANCY GOODS at Xmas time.
Methodist Book Room, 141 Granville Street.

Flynn Elizabeth, wid William, h 204 Albermarle
Flynn Ellen C, wid J, h 24 Hurds Lane
Flinn Frederick, hairdresser, bds 174 Argyle
Flinn Henry, laborer, h Albermarle
Flynn Isabella, wid John, h 204 Albermarle
Flinn James, liquors, 13 Bells Lane, h 64 Cornwallis
Flinn James, clerk, bds 174 Argyle
Flinn Jane, tailoress, bds 174 Argyle
Flinn John, foreman A & W McKinlay bk bind'y, h 190 Brunswick
Flinn John, h 202 Campbell road
Flinn John, shoemaker, bds 174 Argyle
Flinn John C, bds 73 Gerrish
Flinn John R, bds 73 Gerrish
Flinn Kenneth, pressman, bds 57 Buckingham
Flinn Martin, laborer, h 7 r Lower Water
Flinn Martin, grocer, Prince cor Grafton, h 93 Grafton
Flinn Mrs Mary A, temperate drinks, 85 Brunswick, h 83 do
Flinn Peter, pipe fitter bds Brunswick
Flynn Richard, laborer, h 204 Albermarle,
FLINN RICHARD J., of Black & Flinn, bds 73 Gerrish
Flinn Robert, mason, bds 67 Granville
Flinn Thomas, carpenter, h 210 Brunswick
Flinn Thomas, carpenter, h 202 Campbell road
Flinn Thomas, laborer, h 174 Argyle
Flinn Thomas W P, h Hazlewood, N W Arm
Flinn Timothy, pressman, h 57 Buckingham
Flinn William, laborer, bds w s Oxford
Flinn William P, shoemaker, h 196 Argyle
Flint Elijah, laborer, h 166 Creighton
Flint Jacob, truckman, h 170 Creighton
Flint Joseph H, truckman, h 182 Creighton
Flint Miss Lalia C, bds 182 Creighton
Flint Margaret, wid Samuel, h 166 Creighton
Flint Wm, porter, h Bishop, Dartmouth
Flodin C D, cooper, h 52 Duke
Flood Miss J M, saleslady, h 123 Cornwallis
Flood Miss Mary C, tailoress, h 123 Cornwallis
Florence Miss Mary, St Joseph's convent, e s Gottingen n e, h do
Florida Miss B L, h 402 Upper Water
Florida lunch room, Mrs M A Connors, h 42 Granville
Flowers E M, teacher Morris St school, bds 90 Pleasant
Flowers Geo & Son (Henry Flowers) sailmakers, Jones' wharf, Lower Water
Flowers Miss Hattie L, teacher Tower road school, h 90 Pleasant
Flowers Henry, of Geo Flowers & Son, h 90 Pleasant

— DR. GEORGE H. FLUCK, - DENTIST, —
122 HOLLIS ST., - - Opp. HALIFAX HOTEL.

NOVELTIES IN FLORAL DESIGNS, AT NOVA SCOTIA NURSERY.

Flowers Henry, clerk, bds 90 Pleasant
Flowers Wm A, clerk, h 90 Pleasant
Floyd James, baker, h 16 Gray's lane
Floyd James, tailor J Hamilton, bds 16 Gray's lane
Fluck Fred C, book-keeper Glace Bay Mining Co, bds 96 Inglis
FLUCK DR. GEORGE H., Dentist, 122 Hollis. h 78 Robie. *See marg lines*
FLUCK GEORGE J., hairdresser, 120 Hollis, h 96 Inglis
Fobin Henry, stevedore, h 64 Maitland
Fobin Henry, laborer, h 99 Cornwallis
Fobin Miss Maggie, employee Clayton & Sons, bds 64 Maitland
Fobin William, cooper, h 7 Moran
Fogarty James, painter, h 31 Cogswell
Fogarty Jeremiah, cabinet maker, h 101 Cornwallis
Fogarty John, teamster, h 100 Cornwallis
Fogarty Robt, shoemaker, h 100 Cornwallis
Fogarty Thos, blacksmith, 184 Gottingen, h 50 Maynard
Fogarty Wm, laborer H S R, bds 184 Campbell road
Foley Miss Bridget, bds 17 Allan
Foley Edward, gardener, h 129 Agricola
Foley Edward W, clerk, h 113 Agricola
Foley Francis J, gardener, bds 2 Queen
Foley James, stevedore, h 62 Creighton
Foley James, florist, 34 Allen, h do
FOLEY JAMES M., liquor dealer, 244 Lower Water, bds 8 Rottenburg
Foley James W, gardener, h n s Coburg road
Foley John, mason, h 23 Allen
Foley John, grocer, 21 Cornwallis, h 19 do
Foley John, gardener, h 2 Queen
Foley John, florist, h 17 Allen
Foley John C, bartender, bds 8 Rottenburg
Foley John J, laborer, h 95 Gerrish
Foley John W, pipefitter W W Howell & Co, h 23 Lower Water
Foley Joseph, clerk, bds Upper Water
Foley Mary A, wid John, h 128 North
Foley Margaret, wid James, h 212 Maynard
Foley Maurice, mason, h 17 Allen
Foley Michael, sailmaker, h Maple, e s
Foley Michael, M S C, h glacis barracks
Foley Miss Nellie, employee Clayton & Sons, bds 62 Creighton
Foley Robt J, clerk, h 97 Cornwallis
Foley Robt J jr, printer, bds 97 Cornwallis
Foley Thos, painter, bds 47 George
Foley Thos F, shipping clerk John Tobin & Co, h 120 Barrington

American and Canadian Money Orders at KNOWLES'.

We don't break the Points off your Collars. — POND'S LAUNDRY, 62 and 64 Granville St.

— E. P. ROE'S BOOKS, in Paper Binding, —
At Methodist Book Room, 141 Granville Street.

Stationery by Wholesale at CONNOLLY'S, Corner George & Barrington Streets.

Foley Thos G, painter, bds 23 Lower Water
Foley Thos J, hackman, h 30 James
FOLEY REV. WILLIAM, D.D., Roman Catholic, St Mary's Glebe, Pleasant, cor Spring Garden road
Folkenham Eliza, wid Nathaniel, bds 33 South
Foote Benj, carpenter, h 10 Union
Foote B L, agent, bds 10 Union
Foote Chas, grocer, sexton Brunswick street church, 12 Brunswick, h 1 Brunswick lane
Foote Geoffrey, packer appraiser's office, h w s Windsor
Foote Geoffrey jr, 2nd steward SS Beta, bds w s Windsor
Foote George, SS Alpha, bds w s Windsor
Foote Lewis, agent, bds 10 Union
FORBES EDWARD P., mechanical supt Forbes Manufacturing Co, h Dartmouth
FORBES F. G., of Pearson Forbes & Covert, h 31 South Park
FORBES REV. FREDK., Roman Catholic, h 211 Brunswick
Forbes Geo, teacher D & D institution, 239 to 249 Gottingen, h do
Forbes Hector M, clerk, bds 18 Moran
Forbes Jas, milkman, h w s North Kline
Forbes Jane, wid Simon, h Stevens lane, s s Lower Water
FORBES JOHN, manager Forbes Manufacturing Co, 17 to 21 Bedford Row, h 48 South Park
Forbes John R, asst accountant H Banking Co, h 76 LeMarchant
FORBES MANUFACTURING CO., Ltd., J. Forbes, Manager, Manufacturers & Machinists, 17 to 21 Bedford Row. *See adv opp*
Forbes Miss Mary F, teacher, bds 23 Brenton
Forbes Ralph P, clerk, bds 48 South Park
Forbes Robert, stevedore, h 46 Prince
Forbes Miss Sophia A, teacher, bds 23 Brenton
Forbes Thomas, h 23 Brenton
Forbes Thomas, insurance agent, h 18 Moran
FORBES WALTER J., secretary Forbes Manufacturing Co, bds 48 South Park
Forbes W N, com traveller Wm Stairs Son & Morrow, h Dartmouth
Forbes Wm, waiter, bds 140 Grafton
Ford Albert, laborer H M D, h 510 r Upper Water
Ford Margaret Ann, wid Richard, bds 61 Birmingham
Ford Mary, wid John, h 242 Lockman
Ford Wm H, laborer, h 19 James
Fordham Arthur, leather merchant, 106 Upp Water, h 19 Creighton
Fordham Geo W, clerk, bds 19 Creighton
Fordham Johanna, wid George, h 114 Brunswick

Halifax Steam Dye Works, - 566 Upper Water St.
GOODS FOR MOURNING DYED AT SHORT NOTICE.

THE FORBES MANUFACTURING CO., (Limited,)
17 to 21 Bedford Row, HALIFAX, N. S.
MAKERS OF AND DEALERS IN
High Grade Skates, Bicycles, Repairs, & Fine Machine Work generally.
"ACHIEVED."



Victors LEAD THE WORLD



SOLE AGENTS FOR
Victor & Majestic
BICYCLES.
A full line of
BICYCLE SUNDRIES
kept in Stock.
OVERMAN WHEEL CO.
LOBSTER PACKERS AND CANNERS TOOLS OF ALL KINDS.

Foreman Henry, storekeeper S Cunard & Co, h Maitland
Foran Edward, stevedore, h 26 Cornwallis
Foran Edward, laborer, h 27 Bloomfield
Forhan Daniel, mason, h 104 Gerrish
Forhan Edward, truckman, bds 104 Gerrish
Forhan John, truckman, h 172 Creighton
Forhan Thos, of Thos Forhan & Co, h Ravenswood, Dutch Village rd
Forhan Thos & Co (Thos Forhan, Thos W Forhan) s ilmakers and ship chandlers, Pickford & Black's wharf, Upper Water
Forhan Thos W, of Thos Forhan & Co, h 9 Brenton
Forrell Thomas, mason, h 148 Grafton
Forrest A A, clerk, bds 22 Tobin
FORREST ALEX., of Farquhar, Forrest & Co, h Fairview
Forrest Alex W, clerk, bds Fairview
Forest Annie, employee D C M, bds Agricola
Forrest Arthur S, student, bds 149 South Park
Forrest Charles, com traveller Singer Sewing Mach Co, h e s Walnut
Forrest Eva, employee D C M, bds Agricola

J. C. DUMARESQ, Architect, 197 Barrington St.

POND'S LAUNDRY. — The Neckbands are not torn off your Shirts. — Telephone 999.

J. E. FORTUNE,

183 BRUNSWICK STREET,

IMPORTER AND DEALER IN

Boots, Shoes, Slippers & Rubbers.

A LARGE ASSORTMENT OF

Men's, Women's, Boy's, Girl's and Children's Boots and Shoes.

CHEAP FOR CASH. SATISFACTION GUARANTEED.

Don't Forget the Place, 183 BRUNSWICK STREET.

Wall Papers, Wholesale and Retail, at CONNOLLY'S, Cor. George & Barrington Sts.

FORREST & CO. (S S Forrest, G Shearer), canned goods, 28 Bedford row

Forrest George, engineer I C R, h 222 Agricola

FORREST JAMES, of Farquhar, Forrest & Co, h 269 Brunswick

Forrest John, weaver C F, h 28 Young or Islesville

FORREST REV. JOHN, D. D., D. C. L., President Dalhousie College, h 22 Tobin

Forrest Robert, employee D C M, bds Agricola

Forrest S S, of Forrest & Co, h 149 South Park

Forrest William D, student, bds 22 Tobin

Forristal Alonzo, driver, bds n s Jubilee Road

Forristal Edmond, teamster, bds n s Jubilee road

Forristall Mrs P h 78 Victoria road

FORRISTALL R. T., groceries and liquors, 42 to 46 Birmingham, cor Rottenburgh, h 78 Victoria road

Forrestall Richard, grocer, n s Jubilee road, cor Maple, h do

Forrester Mrs John, h 185 Albemarle

Forsyth Miss Annie, tailoress, bds 122 North

Forsyth Miss Elizabeth B, h 45 Fenwick

Forsyth George E, h 49 Hollis

Forsyth Margaret, wid James, h 122 North

Forsythe, Sutcliffe & Co (E B Sutcliffe), wholesale druggists, 193 Hollis

Forsyth William, grocer, 65 Sackville, cor Grafton, h 67 Sackville

Fortune Johanna, wid James, bds 12 Creighton

FORTUNE JOHN E., Boots & Shoes, 183 & 185 Brunswick. h 116 Creighton. *See adv above*

Foster Daniel, ship carpenter, h 108 Lockman

Foster Edward L, com traveller, h 1 Lower Water

Foster E V B, of Hx Piano & Organ Co, h Bedford

FOSTER & FOSTER (J G Foster, Q C, William R Foster) **Barristers, 3 Prince.** *See adv opp*

FOSTER JAMES G., Q. C., of Foster & Foster, registrar of probate, 4 Spring Garden Road, h Dartmouth

DR. E. P. ENNIS, DENTIST, 125 BARRINGTON STREET. Opposite St. Paul's Church.

J. G. FOSTER, Q. C. WM. R. FOSTER.

FOSTER & FOSTER,

Barristers,

3 PRINCE STREET.

Foster George H, clerk, bds 192 South
Foster J E, agent Fishwick's Express, 239 Hollis, h 4 Carleton
Foster Lucilla, wid John, h 110 Maynard
Foster Madam, corset maker, 25½ Barrington, h do
Foster Michael, plasterer, h 56 Maitland
FOSTER MINER T., tea importer, 57 Upper Water, h 435 Brunswick
Foster Ruth, wid John, h 192 South
Foster Miss S S, bds 10 Lawrence
FOSTER S. R. & SON., Nail & Tack Manufacturers, St John, N. B. *See adv per index*
Foster Miss Viola, corset maker, h 25½ Barrington
FOSTER WILLIAM, builder and contractor, 6 & 8 Lawrence, h 10 do
Foster William F, of Fulton & Foster, h 110 Maynard
FOSTER WILLIAM R., of Foster & Foster, h Dartmouth
Foster W W, asst city assessor, h 33 Compton avenue
Foston James, labourer, h 24 Russell
Fougere Adelaide, wid Peter, h 91 Lower Water
Fougere Alexander, laborer, h 33r Lower Water
Fougere Charles, seaman, bds 55 Lower Water
Fougere Elias, laborer, h 55 Lower Water
Fougere Jules, laborer, h Mahoney's Yard, 33r Lower Water
Fougere Olive, wid Henry h 48r Lower Water
Fougere Stephen, labourer, h 97 Lower Water
Found Mrs Catherine, dressmaker, h 10 Allen
Found William W, bds 18 Birmingham
FOWLER REV. THOMAS, Presbyterian, h 239 Pleasant
Fowler William H, soldier, h 7 Gottingen
Fox Bessie, wid Albert, h 55 Cunard
Fox Miss B, bds 172 Grafton
Fox Catherine, wid William, bds 150 Gottingen
Fox Matilda, wid Robert, h 28 Maitland
FOX NEIL, of R Martin & Co, h 34 Granville
Fox Stanley, clerk, bds 28 Maitland
Fox Thomas, carpenter, h 28 Maitland
Fox William, cleaner I C R, h 357 Campbell road

We don't break the Points off your Collars.—POND'S LAUNDRY, Telephone 999.

Gold Pens and Holders at KNOWLES' BOOKSTORE.

T. C. ALLEN & CO., - 124 and 126 Granville St.
Best value given in Books and Commercial Stationery.

Foxley Maggie, employee D C M, bds 88 Creighton
Frail Catherine, wid John, bds 433 Barrington
FRAME & BLACKADAR (Joseph F Frame, Hugh S Blackadar), Barristers, 171 Hollis
Frame Miss C R, teacher School for Blind, Morris, h do
Frame Joseph, bds Provincial house, 77 Gottingen
Frame Joseph F, of Frame & Blackadar, bds Albion hotel, Sackville
Frame Samuel R, bookkeeper Wm Chisholm, h 67 Hollis
Frame Silas, lumberman, bds 77 Gottingen
Frame Thomas J, foreman Gas Works, h 160 Brunswick
Frame Thomas J jr, printer, bds 160 Brunswick
Frampton George, laborer, h 20 Maitland
Francis Adolphus D, mariner, h 121 Gerrish
Francis Charles J, upholsterer, bds 14 Poplar Grove
Francis Ellen, wid Richard, h 142 Creighton
Francis James, laborer, h 233 Campbell road
Francis James G, laborer, h 5 Chestnut terrace, s s Quinpool road
Francis Joseph, upholsterer, bds 95 Maitland
Francis Mrs L, seamstress, h 17 Brunswick
Francis Miss Maria, St Joseph's convent, e s Gottingen north end, h do
FRANCIS THOMAS H., of T H & W T Francis, h 72 Lockman
FRANCIS T. H. & W. T., (T H Francis, W T Francis), **Whitehall Auction Rooms, Commission Merchants, 31 & 33 Duke, cor. Barrington.** *See adv opp*
FRANCIS WILLIAM T, of T H & W T Francis, h 9 N George
Franklyn George, laborer Lager Beer Factory
FRANCKLYN GEORGE E, of S Cunard & Co, h "Emscotte," North West Arm
Franklyn William, teamster, h 16 King's place
Fraser Adam, miner, bds 111 Almon
FRASER A. MILNE, manager Critic Pub Co, h 107 Morris
Fraser Albert W, clerk, bds 12 Fawson
Fraser Alexander, laborer, h 101 Maitland
Fraser Alexander, carpenter, h 6 Charles
Fraser Alexander, laborer, h 19 Almon
Fraser Alexander G, customs locker, h 94 Victoria road
Fraser Alfred, carpenter, bds 9 Cornwallis
Fraser A H R, barrister, bds 6 Henry
Fraser Arthur E, clerk, bds 16 Granville
Fraser Miss Bessie, dressmaking, 220 Argyle, h do
Fraser Bros (J Fraser, R Fraser), livery stables, 41 & 43 Hollis
Fraser Charles D, clerk P O, h n s Cobourg road
FRASER C. F., superintendent school for the blind, Morris, h do
Fraser Charlotte, wid Anthony, bds 220 Gottingen
Fraser Donald, I C R policeman, h 118 Brunswick

High Class Stationery always at CONNOLLY'S, Cor. George & Barrington Streets.

J. C. DUMARESQ, Architect, 197 Barrington St.

WHITEHALL, HALIFAX, Opposite City Hall.

T. H. & W. T. FRANCIS,

General Auctioneers,

Commission Merchants, Brokers, Appraisers and Real Estate Agents.

Fraser Mrs Edith, h 8 Carleton
Fraser George, employee Fraser Bros, bds 16 Granville
Fraser Helen E, wid Angus, h 41 Hollis
Fraser Harry E, clerk, bds 76 Spring Garden rd
FRASER HOTEL, Simon Fraser, prop, 122 Argyle
Fraser Ida, wid Peter, h 23 Almon
Frazer Ida, wid Earnest, n n s Coburg road
Fraser James, carpenter h 64 Pleasant
FRASER JAMES, commission merchant, 58 Bedford Row, h Fairfield, n s Cobourg road
Fraser James A, piano dealer, 107 Hollis, h 76 Spring Garden road
Fraser Jeremiah, hackman, h 6 Fawson
Fraser Jessie, wid James, nurse, h 64 Pleasant
Fraser John, of Fraser Bros, h 16 Granville
Fraser J F, com travl'r, bds Albion hotel, Sackville
Fraser J Watson, reporter Evening Mail, h 447 Brunswick
Fraser Joseph C, carpenter, bds 47 Cunard
Fraser Lottie, wid Charles, dress-maker, 15 Prince, h do
Fraser Miss Mary A, grocer, 47½ Cunard, bds 7 John
Fraser Miss Mary, typewriter, bds 56 Queen
Fraser Matilda, wid John T, h 46 Spring Garden road
Fraser Nelson, laborer, bds s s Chebucto rd
Fraser Robert, of Fraser Bros, h 12 Fawson
Fraser Robert, h 9 Albert
Fraser Mrs R G, bds 228 Gottingen, home for aged
Fraser Robert W, h 299 Brunswick
Fraser Roderick, insurance agent, h Dartmouth
Fraser Samuel, mason, h 177 Creighton
FRASER SIMON, prop Fraser hotel, 122 Argyle, h do
Fraser Thomas J, of W Fraser & Son, h 218 Robie
Fraser Wallace A, clerk, bds 76 Spring Garden road
FRASER REV. W. M., pastor Coburg rd Presbytn, bds 77 Inglis
Fraser William, com travl'r, h 20 Moran
Fraser William, clerk, bds 118 Brunswick
Fraser William, clerk, bds 154 Gottingen
Fraser William, laborer, h ss Chebucto rd
Fraser William, furniture finisher, bds 77 Gottingen

DR. E P. ENNIS, DENTIST, 125 BARRINGTON STREET. Opposite St. Paul's Church.

Shirts and Collars laundried by hand—**POND'S LAUNDRY, 62 and 64 Granville Street.**

Pocket Bibles from 30c. to $1.00, at Methodist Book Room.
—— 141 Granville Street. ——

Prayer Books, Bibles and Testaments at CONNOLLY'S, Cor. George & Barrington Sts.

Fraser William D, furniture finisher, h 220 Gottingen
Fraser William J, commission merchant, 253 Hollis, h 77 Inglis
Fraser Wm M, carpenter, h 64 Pleasant
Fraser W & Son, (T J Fraser), furniture, 78 & 80 Granville
Frashey William, laborer, h 183 Grafton
Frawley John J, hairdresser, 213½ Brunswick, bds 55 Maynard
Frawley Mary A, wid John, h 55 Maynard
Frawley M A, wid Thomas, h e s Longard rd
Frawley Thomas A, harness maker, bds 55 Maynard
Frawley Wm M C, clerk F C Elliot, h 7 Agricola

FRAZEE J. C. P., Business College, Hesslein's Building,



119 Hollis, h Prince Arthur's Park, Dartmouth

Freckleton Frank, lather, h 172 Maynard
Freckleton George, carpenter, h 105 Agricola
Freda Miss Ida, dressmaker, 40 Prince, h do
Fredericks Elizabeth, wid William, h 100 Maynard
Frederick George E, locksmith, h 59 Gottingen
Frederick William H, grain measurer, h 183 Lockman
Freeman Anna L, wid Newton, h 25 Jacob
Freeman Annie, wid Snow P, h 53 Brenton

FREEMAN BROS., (Harold S Freeman, Karl Freeman,) **House Builders & Carpenters,** 13 Carleton *See adv opp*

Freeman E T, mgr Can Gen Elec Co, ltd, bds Queen hotel, Hollis
FREEMAN HAROLD S., of Freeman Bros, h 17 Carleton
FREEMAN KARL, of Freeman Bros, bds 56 Queen
Freeman Mrs S P, h 153 Brenton
Freeman Patrick, laborer, h 52 Lower Water
Freeman Whitman A, salesman, h 228 Robie
Freeman William B, of McPherson & Freeman, h 14 Cobourg road
Frehill R M, bds Lorne House, 81-87 Morris
Frehill W C, of Morton, Frehill & Co, bds Lorne house, 81-87 Morris

JAMES HALLIDAY - - CUSTOM TAILOR,
——229 Barrington St.——

H. S. FREEMAN. K. FREEMAN.

FREEMAN BROS.,

Carpenters & Builders,

15 and 17 CARLETON STREET, - - HALIFAX, N. S.

JOBBING PROMPTLY ATTENDED TO.

Telephone No. 881.

French Albert, blacksmith, h 10 Falkland
French Mrs Annie, dry goods and millinery, 25 Gottingen, h 163 do
French Frank, tinsmith and plumber, h 163 Gottingen
French Miss Lillie, saleslady, bds 42 Kaye
French Mrs Susan, h 82 Lockman
French Thomas, carpenter, bds 82 Lockman
French Willis, laborer, bds 40 Falkland
Fremen Walter, groom, bds Albemarle
Fripp Eliza, wid Edward, h 1 King's place
Fripts Michael, gardener, h 1 Pleasant
Fripp James, car cleaner I C R, Richmond depot
Frizzell Alexander, block maker McFatridge's wharf, h 108 Creighton
Frizzell Alfred, baggage master I C R, bds 159 Campbell road
Frizzell Charles, collector Miller Bros, h 260 Robie
Frizzle David, block maker, h 108 Creighton
Frizzell Miss Emma, dressmaker, bds 79 Gerrish
Frost Walter, laborer, h 17 Brunswick
Fry Abraham, clerk, h 56 w s LeMarchant
Fry Francis, fancy bakery, 111 Argyle, h 109 do
Fry John, baker, 7 Dresden row, h do
Fry William T, teamster, h 3 Dufferin terrace s s Cobourg road
Fudge George, employee I C R, h 65 Almon
Fudge Jane, wid John, h 65 Almon
Fudge Susan, wid William, h 181 Maynard
Fullerton Charles, marine engineer, h 2 North Maitland
Fullerton Charles P, law student, h 115 Pleasant
Fuller Benjamin, of B Fuller & Son, h 294 Upper Water
Fuller Benjamin jr, of B Fuller & Son, bdg 294 Upper Water
Fuller B & Son (Benj Fuller, Benj Fuller jr), variety store, 292 to 294 Upper Water
Fuller H H, driver A Wilson & Son, h 151 Pleasant
FULLER HON. H. H., of H H Fuller & Co, h 17 South

POND'S LAUNDRY, 62 and 64 Granville Street. - - Telephone 999.

Fairchild's Unique Fountain Pen, Guaranteed.
— AT KNOWLES' —

— PALMS AND DECORATIVE PLANTS, —
At Nova Scotia Nursery, Lockman Street.

At Home Cards and Invitation Papers at CONNOLLY'S, Cor. George & Barrington Sts.

FULLER H. H. & CO. (H H Fuller, W C Brine, L J Fuller), **Hardware, Wholesale & Retail, 41 to 45 Upper Water.** *See adv opp*

FULLER LEWIS J., of H H Fuller & Co, h 17 South

Fulton Annette, wid Cogswell, bds 6 Chestnut place

FULTON & FOSTER (H Fulton, W F Foster), Wool, Wool Skins, Hides, O'Connor's wharf, Upper Water

Fulton Harlan, of Fulton & Foster, h 85 Cunard

Fulton Willard H, barrister, bds 85 Cunard

Fultz Albert, gas fitter, h Rockingham

Fultz Bennett, carpenter, h 19 Cunard

Fultz Edward, salesman, h 104 Cornwallis

Fultz Frank S, carpenter, h e s Henry

Fultz George, employee Gordon & Keith, h 13 Queen

Fultz Joseph, city driver, h 43 Blowers

Fultz S, gas fitter, h Rockingham

Fultz Thomas W, machinist and variety, 141 Campbell rd, h do

FULTZ W. A., plumber & gas fitter, 61 Granville, h Rockingham

Fultz William S, clerk post office, bds 104 Cornwallis

Furlong Miss, dressmaker, h 15 Victoria lane

Furlong William, cooper and grocer, 92 Creighton, h 90 do

FURNESS LINE STEAMSHIPS, Pickford & Black, Agents, Pickford & Black's Wharf, Upper Water. *See adv per index*

FYSHE THOMAS, cashier Bank Nova Scotia, h 235 Pleasant

G

Gabriel Amelia, wid John, h 48 Cornwallis

Gabriel Charles, checker I C R, bds 10 North Brunswick court

Gabriel James McN, postal clerk, h 48 Cornwallis

Gabriel John, storekeeper, bds 10 North Brunswick court

Gabriel John D, teamster Hessian & Devine, h 10 North Brunswick crt

GABRIEL JOHN W., jeweller and watchmaker, 17 Buckingham, h 21 Allen

Gabriel Nathaniel, employee Hess. & Devine, bds 10 N Brunswick crt

Gabriel Susan, wid Jonathan, h 10 North Brunswick court

Gabriel William H, clerk, bds 10 North Brunswick court

Gage Emma, weaver D C M, bds 21 May

Gage James, weaver D C M, 21 May

Gage Susan, wid William, h 21 May

Gage William, weaver D C M, bds 21 May

Gale Theodore, clerk, h 154 Argyle

Gallagher B J, of Cahill & Gallagher, h 25 Bedford row

J. C. DUMARESQ, Architect, 197 Barrington St.

H. H. FULLER. W. C. BRINE. L. J. FULLER.

H. H. FULLER & CO.,

Mill, Mining and Fishing Supplies.

41 to 45 UPPER WATER ST.,

HALIFAX, - - - NOVA SCOTIA.

— SOLE AGENTS FOR NOVA SCOTIA FOR —

Boston Belting Co. Rubber Goods.

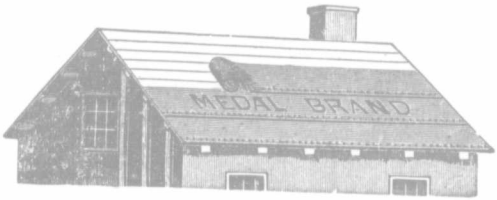

"WIRE EDGE" PAT. FELT ROOFING.

Gallagher Bernard, pilot, h 25 Bedford Row
Gallagher George, confectioner Moir, Son & Co, bds 87½ Argyle
Gallagher John F, lumber surveyor, h 7 Agricola
Gallagher William, h 25 Bedford row
Gallavin Daniel, plumber Cragg Bros, h 151 Brunswick
Galivan James, laborer and variety, 66 & 68 Dresden row, h do
Galloway Anthony, teamster, h 77 North Park
Galt Mrs Hannah, temperate drinks, 332 Upper Water, h do
Gamble Ann, wid John, h 22 South Hollis
Gamble Daniel A, liquors, 72 Cornwallis, bds 70½ do
Gamble Robert, waiter, h 197 Pleasant
Gammon Miss E M, nurse Victoria General Hospital
Gammon Herbert, of DeWolfe, Son & Co, h 35 Cunard
Gammon James, carpenter, h 30 Birmingham
Gammon Robert, carpenter, h 109 Dresden row
GANDIER REV. ALBERT, Presbyterian, h 97 Pleasant
Gannon Annie, tailoress, bds 5 School
Gannon James, laborer, h 180 Maynard
Gannon Mary, wid B, dressmaker, h 5 School
Gannon R E, of Rockett & Gannon, h 162 Brunswick
Garbarino P, h 18 Jacob
Garde James, piano maker, h 19 Hurd's Lane

Halifax Steam Dye Works, | 566 UPPER WATER ST.
☞ Repairing done on the Premises. ☜

All kinds of Laundry work handled with care.—**POND'S LAUNDRY, 62 & 64 Granville St.**

All the Standard Authors at CONNOLLY'S BOOK STORE, Cor. George & Barrington Sts.

J. A. GASS & SON,

China, Glass & Earthenware,

FLOUR, MEAL, MOLASSES. TEA, COFFEE, SPICES, TOBACCO, &c.

153 and 155 GRANVILLE ST., - HALIFAX, N. S.

Garde Miss Maggie, clerk, h 19 Hurd's lane
GARDENS PUBLIC, South Park and Spring Garden road
Gardes John, seaman, h 2 Proctors lane
Gardis John, prop soup kitchen, 96 Upper Water, h do
Gardner Andrew J, hack & livery stables, 34 Hollis, h 32 do
Gardener Geo H, teller Merchants bank, h 55 Barrington
Gardner James, janitor Pine Hill college, Bowery road
Gardner Jason, clerk, bds 5 Ross
Gardner Margaret, wid Edward, h 23 North Park
Gardner Nelson H, school teacher, bds 5 Ross
Gardner Sophia, wid Matthew, h 81 Windsor
Gardiner Wm D, tobacconist, h 95 Almon
Gardiner Blanch, employee D C M, bds 95 Almon
Garnett Sarah, wid John, h 16 Gray's lane
Garnett Star, waterman, h 16 Gray's lane
Garnier Lewis, boarding house, 91 Upper Water
Garrells Lewis, seaman, h 43 Gottingen
Garret Wm C, baker, bds 47 Birmingham
Garrison Amos, packer, h 28 Compton avenue
Garrison Edward, broom maker, bds 28 Compton avenue
Garrison Henry C, storekeeper, h Charles extension
Garrison Institute, s s Cogswell
Garrison Walter G, clerk, h 181 Agricola
Garrison Wm A, surveyor customs, h 20 Compton avenue
Garroway John H, clerk, h 67 Kempt road
Garrity Mary, wid Michael, h s s Cedar
Garrity Wm, pipefitter Power & Co, bds e s Louisburg
Gas inspectors office, 5 George
GAS WORKS OFFICE, 10 Gas lane
Gaskon Miss F, waitress, bds Dartmouth
Gasler P Harry, captain tug A C Whitney, h 15 Allen
Gass Henry, painter, h Francklyn
GASS JAMES A., of Jas A Gass & Son, h 83 Victoria road

— DR. GEORGE H. FLUCK, - DENTIST, —
122 HOLLIS ST., - - Opp. HALIFAX HOTEL.

A. L. GATES. W. W. GATES.

W. & A. GATES,

CITY MUSIC STORE,

— IMPORTERS AND DEALERS IN —

Pianos & Organs, Violins, Accordeons, Strings, Sheet Music, Music Books, &c.

111 GRANVILLE ST.

GASS JAS. A. & SON (Jas A Gass, J Edw Gass) **Grocers and China Dealers, 153 & 155 Granville.** *See adv opp*

GASS J. EDWARD, of J A Gass & Son, bds 83 Victoria road

Gaster Minetta, wid Carl, h 13 Lockman

Gaston John C, blacksmith, h 19 Roome

GASTONGUAY ALFRED, of Grace & Gastonguay, h 7 Morris

Gastonguay Firman, of F Gastonguay & Co, h 7 Morris

Gastonguay F & Co (F Gastonguay) liquor dlrs, 189 Lower Water

Gastonguay Louis A, clerk, bds 7 Morris

Gastonguay Narcisse, book-keeper Hessian & Devine, bds 7 Morris

GATES AUSTIN L., of W & A Gates, h 102 North

Gates Charlotte, wid Jacob, h 8 Atlantic

Gaetz F H, salesman Wood Bros & Co, bds Dartmouth

Gaetz Harold L, clerk, bds 2 Windsor

Gates Harold W, clerk, bds 95 North

Gaetz J A, teamster, h 5 North George

GATES W. & A. (A L Gates, W W Gates) **City Music Store, 111 Granville.** *See adv above*

Gates Wm, h 198 Hollis

Gates Wesley J, music agent, h 95 North

GATES WINSLOW W., of W & A Gates, h 95 North

Gatward Frank, organist St Luke's, bds Lorne house, 81-87 Morris

Gauge Bella, wid Louis, bds 92 Pleasant

Gaul Reginald E, prin St Mary's school, h 147 Morris

Gault Anastatia, wid Andrew, h 406 Upper Water

Gaulton Geo, night watchman C F, h 122 Kempt road

Gauvin Geo A, of Gauvin & Gentzell, h 31¼ Tower road

GAUVIN & GENTZELL, (G A Gauvin, A E Gentzell) photographers, 16 Spring Garden road

Gay Wm, laborer, h 188 Albermarle

Gayton Miss M, dressmaker, h 79 Hollis

Gear Rosanna, wid James, h 125½ Dresden Row

Geary Thos, carpenter, h 12 Creighton

Geddes Alex, packer, h Mulberry lane

Geddes Elizabeth, wid Wm, h 4 Poplar Grove

Geddes James, teamster, h 16 Bishop

POND'S LAUNDRY.—Try us with your next Laundry. We can please you.—Telephone 999.

Money Made by Buying Stationery at | KNOWLES' BOOK STORE.

STAR SERIES BOOKS, | **Methodist Book Room,**
141 GRANVILLE STREET.

Geddis Miss Lizzie, bds 4 Poplar Grove
Geddes Thomas, h Mulberry lane
Geizer Albert, tanner, h Dutch Village road w s, Fairview
Geizer Amos, farmer, h Dutch Village road w s
Geizer Arthur, tanner, h Dutch Village road w s, Fairview
Geizer James, laborer, h Dutch Village road w s, Fairview
Geizer Louis, laborer, bds Dutch Village road w s
Geizer Mark, farmer, h Dutch Village road e s
Geizer Mary A, wid Nicholas, h w s Quinn
Geizer Wm, blacksmith, bds Dutch Village road w s
Geldert John M, landing waiter customs, h Jubilee road s s
GELDERT JOHN M., Jr., barrister, 166 Hollis, h 59 Queen
Geldert M E, wid D E, h 40 South
Geller Jacob, h 151 Creighton
Genders John, conductor H S Ry, h 261 Gottingen
Gentles A E, clerk Union bank, bds Dartmouth
Gentles Arthur W, blacksmith, h 119 Gottingen
Gentzel A E, of Gauvin & Gentzel, h 16½ Spring Garden road
George Catherine, wid Richard, h 4 Birmingham
George Miss Cassie, tailoress, bds 122 North
George Miss Edith, h 4 Birmingham
George Miss Miriam, h 4 Birmingham
George Samuel B, soap maker, h 51 Creighton
Gephard Thos, laborer, bds Dutch Village road w s
Gerad William, Scott's bakery, h 47 Birmingham
Gerhardt James H, shoemaker, 110 Gerrish, h 141 Creighton
Gerrard Edward, pressman, bds 178 Argyle
Gerrard Martin, seaman, h 49 North Park
Gerrard Mary A, wid Thos, bds 178 Argyle
Gerrard Wm, agent, bds 49 North Park
Gerrard Wm, printer, bds 178 Argyle
Girroir Daniel, hairdresser, 49 Sackville, h 166 Spring Garden rd
Gerrior Edward, teamster, bds 32 Maitland
Gerrior Frances, wid Charles, h 32 Maitland
Gerrior Harry, shoemaker, bds 32 Maitland
Gerrior Joseph, harness maker, h 20½ North Starr
Gerrior Thomas, shoemaker, 52 Brunswick, h 54 do
Getley Henry, carpenter, h 33 Bauer
Gibb George, miller, h 167 Morris
Gibb Harriett, wid John, h 167 Morris
Gibbs Henry Edward, bar tender, bds 59 Grafton
Gibb Miss Jessie, dress maker, bds 1 LeMarchant
Gibb John, miller, h 167 Morris
Gibbs John, seaman, h 59 Grafton

School and Family Stationery at CONNOLLY'S BOOK STORE, Cor. George & Barrington Sts.

JOHN K. HUBELEY, | PROP. HALIFAX STEAM DYE WORKS.
566 Upper Water.

— CUT FLOWERS FOR ALL SEASONS. —
NOVA SCOTIA NURSERY, LOCKMAN STREET.

Gibbs Miss Lillie, dressmaker, bds 63 Sackville
Gibbs Michael F, drill sergeant mititia, bds 29 Argyle
Gibbs Thomas, bds 16 Hollis
Gibb William, carpenter, h 301 South
Gibbins James A, bricklayer, h 34 Maynard
Gibbons Joseph, clerk, Northup & Cossey, bds 7 Tobin
Gibbons Miss M, h 7 Tobin
Gibbon Thomas L, jeweller, h 108 Lockman
Gibbons William, clerk, J Scott & Co, h 7 Tobin
Gibbons William, fruit dealer, 243 & 245 Barrington, h 413 do
Gibbons Wesley F, feed store & boarding stables, 83 Argyle, h 81 do
Gibson Alexander, machinist, h 83 Agricola
Gibson Almore, printer, bds 186 Barrington
Gibson Charles, book-keeper, bds 390 Upper Water
Gibson Edward, carpenter, h 64 Pleasant
Gibson Elizabeth, wid Errington, h 64 Pleasant
Gibson George, clerk, bds 69 Kempt road
Gibson Henry D, shoemaker, Industrial school, h 7 Allen
Gibson John, truckman, h 10 Campbell road
Gibson Joseph, house carpenter, h 69 Kempt road
Gibson Maria, wid William, h 186 Barrington
Gibson Samuel, laborer, h 9 Brunswick
Gibson Thomas, tailor's cutter, h Willow Park
Gibson William, carpenter, bds 34 George
GIBSON WILLIAM H., sub-collector city, h 192 Creighton
Gifford Mrs Mary, h 32 Albermarle
Gifford William, truckman, h r 158 Brunswick
Gifford William, h 8 Gas Lane
Gifford William, laborer, h 13 Victoria Lane
Gilbert Geoffrey, sea captain, h 50 Agricola
Gilday James, musician, bds 31 Cornwalls
Gilday John, teamster, h 436 Upper Water
Gilday Kate, wid John, h 436 Upper Water
Gilding Walter J, commissariat sergeant, h 13 Dresden Row
Giles Alfred C, cooper, bds 55 Agricola
Giles John, laborer, h 126 Kempt road
Giles Samuel, laborer, h 208 Agricola
Giles Thomas, cooper, h 55 Agricola
Gilfoy A J, laborer, bds 108 West Young
Gilfoy Mrs Bessie, h 250 r Creighton
Gilfoy Ellen, wid Joseph, h 120 Argyle
Gilfoy Harry, employee D C M, bds Creighton
Gilfoy James T, teamster, h 108 West Young

JAMES HALLIDAY, - GENTS' FURNISHINGS.
— 229 BARRINGTON STREET. —

We don't break the Points off your Collars.—POND'S LAUNDRY, Telephone 999.

GOSPEL HYMN BOOKS, at Methodist Book Room,
——141 Granville Street.——

Copper Plate Printing and Die Stamping at CONNOLLY'S CENTRAL BOOK STORE

Gilfoy John, teamster, h west side Fern Lane
Gilfoy John E, gold miner, h 108 West Young
Gilfoy Joseph, employee D C M, bds 88 Kempt road
Gilfoy Patrick, truckman, h 88 Kempt road
Gilfoy Peter, employee D C M, bds 250 r Creighton
Gilfoy Thomas, switchman I C R, bds 251 r Campbell road
Gilfoy Thomas, laborer, h 83 Albermarle
Gilfoy William, teamster, h 9 Kings Place
Gilfoy William, gardener, 282 to 288 Robie
Gill Catherine, wid Edward, h 38 Summer
Gill Mathew, porter, Queen hotel, h 7 Granville
Gill Thomas, fireman, gas works, h 34 Albermarle
Gillen Alice, employee Henderson & Potts, bds 10 May
Gillen Grace, employee Henderson & Potts, bds 10 May
Gillen James, spar maker, h 10 May
Gillen James jr, clerk, bds 10 May
Gillen Thomas, draw-bridge tender I C R, h 18 Richmond
Gilliatt William H, master mariner, bds 57 Russell
Gillispie John, policeman H M D, h 25 Bilby
Gillespie Thomas h 9½ Pleasant
Gillespie Thomas jr, printer, bds 9½ Pleasant
Gillis A D, com traveller Kenny & Co, bds 13 Inglis
Gillis Angus L, carpenter, h 186 Campbell road
Gillies Alexander, packer, bds Mulberry Lane
Gillis Miss Annie, h 47 Cunard
Gillis Daniel A, policeman, h 12 Poplar Grove
Gillis David C, salesman, bds 31 Birmingham
Gillis Harry, bds 62 Birmingham
Gillis Hugh, carpenter, h 62 Birmingham
Gillies James, carpenter, bds 75 Dresden Row
Gillis James, city works, bds 75 Kempt road
Gillis Miss Jane E, tailoress, bds 62 Birmingham
Gillis John D, com traveler, bds Pleasant
GILMOUR & CO., (Robt Gilmour, Geo. Evans) fancy goods, China, etc, 83 Gottingen
Gilmore John, inspector of army schools, h 39 Pleasant
Gilmour Robert, of Gilmour & Co, h 148½ Gottingen
Gilpin Alfred E, fishery depmt office, bds 86 Queen
GILPIN VERY REV. EDWIN, D. D., Dean N S diocese, h 86 Queen
GILPIN EDWIN, JR., deputy commissioner, and inspector of mines, h 29 South
Gilpin Edwin Louis, student, bds 29 South
Gilpin Richard, teamster, h n s Oak
Girodo Frederick, plumber, bds 10 Kent

DR. E. P. ENNIS, DENTIST, 125 BARRINGTON STREET. Opposite St. Paul's Church.

WEDDING BOUQUETS AND FLORAL DESIGNS,
At Nova Scotia Nursery, Lockman St

GLACE BAY MINING COMPANY, LIMITED, office 51 Lower Water
Glacies Barricks, Cogswell
Gladney Michael, porter, bds 28 Upper Water
GLADWIN'S STATIONERY STORE, 90 Granville
GLADWIN C. H., of Gladwin's stationery store, 90 Granville h 90 North
Gladwin Edward, clerk, bds 90 North
Gladwin Frances, wid Winyard, bds 3 Brenton
Gladwin H, planing mill, 315 & 317 Barrington, h 9 North Park
Gladwin Miss Louise, saleslady, h 70 Gottingen
Gladwin R D, clerk I C R, h 74 North
Glanville Samuel, shoemaker, bds 186 Upper Water
Glassey Isaac, employe Sugar Refinery, h 12 McCulloch
Glassey John, laborer, h 12 McCulloch
Glassey John, of Kelley & Glassey, h 95½ Creighton
Glassey William, employee Sugar Refinery, h 12 McCulloch
Glassey William, clerk, bds 95½ Creighton
Glawson Edward S, ship carpenter, h 105 Gerrish
Glawson John, teamster, bds 32 Hollis
Glawson William, clerk Halifax hotel, bds 32 Hollis
Glazebrook Agnes, wid Robert, h 2 Wellington
Glazebrook Charles, pilot, h 33 Lockman
Glazebrook Charles W, printer, h 5 Maitland
Glazebrook F, victualler, 128 Pleasant, h 16 Dresden row
Glazebrook George, clerk, bds 33 Lockman
Glazebrook James, engineer, h 185 Grafton
Glazebrook John, quarryman, h w s South Kline
Glazebrook John G, barber, h 5 Maitland
Glazebrook Maggie, tailoress, h 51 West
Glazebrook Miss Maud, employee Clayton & Sons, bds 185 Grafton
Glazebrook William, laborer, h 13 Grafton
Glazebrook William, bds 185 Grafton
Glazebrook William, laborer, h Brunswick
GLEBE HOUSE, Pleasant, cor Spring Garden Road
Gleeson Miss Lizzie, librarian C of E Institute, bds 11 Moran
Gleeson M A, wid Michael, h 11 Moran
Gleeson William, tidewaiter Customs, h 11 Moran
Glencross James, shoemaker, 85 Gerrish, h 60 North
Glendening Helen, wid Archibald, bds 269 Brunswick
Glenn Thomas, foreman N S Cigar Factory, h 3 Cogswell
Glisby John, laborer, h 19 Artz lane
Gliska Miss Kathleen, music teacher, bds 185 Pleasant
GLOBE HOTEL, E McDonald, proprietor, 277 Barrington
Globe Steam Laundry, 29 Buckingham

—All kinds of Fancy Penholders at KNOWLES' Book Store.—

We don't break the Points off your Collars. — POND'S LAUNDRY, 62 and 64 Granville St.

ELSIE BOOKS. | METHODIST BOOK ROOM,
141 Granville Street.

CONNOLLY'S CENTRAL BOOK STORE, Corner George and Barrington Streets.

Glover Catherine, wid George h Bilby
Glover Robert G, employee Cotton Factory, h Bilby
Glube S & Co, clothiers, 100 and 102 Upper Water
Glube S, of S Glube & Co, h 104 Upper Water
Goddard George T, carpenter, h 23 May
Godart John, laborer, h 65 Kempt road
Goddard Joseph, wharf builder, h 18 Duncan
Goddard Richard, laborer, h 23 May
Godfrey Miss Anne, h 193 Barrington
Godfrey James, sea captain, bds 193 Barrington
GOLD CURE INSTITUTE (The Murphy), College
Goldberg Jacob, dry goods, 137 Barrington, h 18 Jacob
Golding Albert, com travler Singer sewing machine co, h 25 Gerrish
Golden John W, policeman, bds 48 Gottingen
Golding Miss Louise, h 91 Dresden row
Golding Michael, liquors, 176 Upper Water, h 91 Dresden row
Golden Minnie, wid Charles, h 67 George
Goulden Miss Minnie, dressmaking, 15 Granville, h Queen
Goldsworthy Arthur, laborer, bds 56 Veith
Goldsworthy Eliza, wid William, h 56 Veith
Golman James, plasterer, h 57 Dresden row
Goldsmith Mrs A C, dressmaker, h 214 Argyle
Goldsmith George, laborer, h 132 Lower Water
Goodchew William, laborer, h w s Dutch Village road
Goodland Jane, wid John, h 54 Cornwallis
Goodman Isaac, pedler, h 121 Upper Water
Goodridge Ernest, teamster, bds 128 Cunard
Goodwill Simon, laborer, h 48 Lower Water
Goodwin Mrs Henry, second hand clothing, 203 & 205 Grafton, h do
Goodwin Frederick W, physician, h 77 Hollis
Godwin James, Customs officer, h 59 Russell
Godwin Lewis A W, carriage builder, 52 North, h 34 do
Godwin S J, joiner, h 14 Veith
Godwin Thomas, employee I C R, h 14 North Starr
Goodwin William, seaman, h 67 Agricola
Gooley Miss Catherine, bds w s Dutch Village road
Gooley Catherine, wid Thomas, h w s Dutch Village road
Gooley John, teamster, bds w s Dutch Village road
Gooley Laurance, blacksmith, h Dresden row
Gooley Patrick, h N W Arm
GORDON REV. D. M., Presbyterian, h 8 Tobin
Gordon Edward, clerk, bds 23 North
Gordon Frederick, teamster, h 235 Creighton
Gordon Fred, employee H S Laundry, h 227 Creighton

— DR. GEORGE H. FLUCK, · DENTIST, —
122 HOLLIS ST., - - Opp. HALIFAX HOTEL.

GORDON & KEITH,

41 to 45 Barrington St., HALIFAX, N. S.

BRANCH STORES AT LUNENBURG, TRURO AND NEW GLASGOW.

Manufacturers of Furniture,

AND DEALERS IN ALL SORTS OF

HOUSE FURNISHING GOODS.

— SPECIAL ATTENTION GIVEN TO —

CARPETS, OIL CLOTHS,
DRAPERY GOODS AND CURTAINS,
REFRIGERATORS, BABY WAGGONS.

Stock always the most Complete and Prices the Lowest in Eastern Canada.

Agents for the celebrated

NORDHEIMER PIANO.

Gordon H W, lieut R E, R A Park
Gordon James, ship carpenter, h 6 South Hollis
GORDON JAMES, h 143 South Park
Gordon Mrs Jenny M, milliner, bds 17 Cunard
GORDON & KEITH, (D Keith, Alex Keith, J E G Boulton), **Carpets, Furnishing Goods, Pianos & Organs, 41 to 45 Barrington.** *See adv above*
Gordon Lloyd M, druggist, bds 1 Fenwick
Gordon Maria, wid Robert, h 138 Albermarle
Gordon Samuel, carpenter, bds 12½ Bedford Row
Gordon William, mgr McDougall's distillery, 74 Pleasant, bds 68 do
Gordon William R, storekeeper, h 23 North
Gordon William, student, bds 8 Tobin
Goreham Charles F, com travl'r, h Rockingham
GORHAM EDWARD, of C Robson & Co, h 28 Bishop
Gorham John W, of J W Gorham & Co, h 131 Spring Garden road
GORHAM J. W. & CO., (J W Gorham, S Waddell) wholesale grocers & com merchants, 251 & 253 Hollis
Gorman Arthur, customs, h 64 Agricola
Gorman Miss B, h 25 Prince
Gorman Bridget, wid John, h 25 Prince
Gorman Daniel, painter, h 270 Agricola

JAMES HALLIDAY, - - 229 BARRINGTON ST.
IMPORTER OF ENGLISH AND SCOTCH TWEEDS.

POND'S LAUNDRY.—Try us with your next Laundry. We can please you.—Telephone 999.

PLANTS AND FLOWERS BY MAIL.
NOVA SCOTIA NURSERY, LOCKMAN STREET.

Commercial Forms and Legal Blanks at CONNOLLY'S, Cor. George & Barrington Sts.

Gorman James, painter, h 58 Macara
Gorman John, truckman h 24 Maitland
Gorman Michael, laborer, h 18 Veith
Gorman Patrick, laborer, h 70 Maynard
Gormley Donald, carriage trimmer, 16 to 20 Argyle, h 173 Grafton
Gormley Donald, clerk, h 81 Lockman
Gormley Monson, carriage trimmer, bds 169 Grafton
Gorraw William, seaman, h 40 Lower Water
Gospel Hall, 13 Cogswell
Gossip Adelaide, wid John, h 110 Cornwallis
Gossip Ann C, wid William, h 8 Brenton
Gossip Miss Catherine M, school teacher, bds 109 Grafton
Gossip George, book-keeper, bds 8 Brenton
Gossip Helen W, bds 8 Brenton
Gossip John, clerk, bds 100 Cornwallis
Gossip Sarah, wid James, h 109 Grafton
Goudge Edward, book-keeper Mumford Bros, h 115 Kempt rd
Goudge Edward S, clerk, bds Waverly cottage, w s Windsor
Goudge Harry, sec Star skate mfg co, bds 87 Pleasant
Goudge Isabel H, wid Louis, curator prov museum, bds 92 Pleasant
GOUDGE THOMAS, secy Halifax Fire Insurance Co, 60 Bedford Row, h Waverly cottage, w s Windsor
Goudge T Norman, clerk, bds Waverly cottage, w s Windsor
Goudge Walter M, clerk, bds Waverly cottage, w s Windsor
Gough Arthur, employee c f, bds 92 Kempt road
Gough Henry, spinner c f, bds 92 Kempt road
GOUGH'S HOTEL, John A Matson, prop, 78 & 80 Bedford Row
Gough John, truckman, bds 92 Kempt road
Gough John F, prop Fairview hotel, Fairview
Gough Maurice J, clerk N S Furnishing Co, bds 21 Brenton
Gough N H, carpenter, h 114 Almon
Gough Patrick, carpenter and builder, 21 Brenton, h do
Gough Philip, tanner, bds Dutch Village road w s
GOUGH PHILIP E., victualler & produce dealer, 164 Gottingen, h 162 do
Gough Richard T, carpenter, bds 21 Brenton
Gough Thomas A, carpenter, h 92 Kempt road
Gough Thomas H, spinner c f, bds 92 Kempt road
Gould Miss Annie McD, bds 95 Lockman
Gould Arthur, stoker navy, h 219 Creighton
Gould Robert L, storekeeper Geo A Pyke, bds 95 Lockman
Gould William, tidewaiter, customs, h 142 Lockman
Gould William, clerk in customs, h 95 Lockman
Goulding Michael hairdresser, h 91 Dresden Row
Goulding M, liquors, 176 Upper Water, h 91 Dresden Row

— DR. GEORGE H. FLUCK, - DENTIST, —
122 HOLLIS ST., - - Opp. HALIFAX HOTEL.

FIFTY YEARS in the CHURCH OF ROME.—$1.75.
AT METHODIST BOOK ROOM, 141 GRANVILLE STREET.

GOVERNMENT HOUSE, Pleasant
GOVERNOR LIEUT., OF N. S., M. BOWES DALY, Government house, Pleasant
GOW FRANCIS A. R., physician & surgeon, 98 Argyle, h do
Gowan Elizabeth, wid Michael, bds 10 Dresden Row
Gowan J H, machinist I C R, mech depmt. Richmond
Gowan James L, reporter Chronicle, h 10 Dresden Row
Grace Adelaide, wid Edward, h 23 Russell
GRACE & GASTONGUAY (T Grace, A O Gastonguay), **Wholesale Wine & Spirit Merchants, 75 Upper Water**
Grace Michael, Oiler, S S Halifax, h 74 Creighton
Grace T, house steward, h 50 Wellington
GRACE THOS., of Grace & Gastonguay, h 242 Lockman
Grady James, laborer, h 147 Creighton
Grady Michael, gardener, bds 147 Creighton
Graham Miss Annie, tailoress, h 32 Maynard
GRAHAM ARCHIBALD, Men's furnishings, hats & caps, clothing, &c, 73 Gottingen, h 27 Compton Avenue
Graham Arthur R, pipe fitter, bds 33 Cogswell
Graham Belle, wid Frank, h 64 Lockman
Graham Carrie, typewriter, bds 64 Lockman
Graham Catherine, wid Wm, h 32 Maynard
Graham Hugh, bds 64 Lockman
Graham James, gardener, h 48 Wellington
Graham James, electrician, bds 48 Wellington
Graham John Q, clerk, bds Quinpool road
Graham J Walter, clerk, bds Dartmouth
Graham Miss Kate, nurse V G hospital
Graham Miss Mary, tailoress, bds Dartmouth
Graham Miss M, artist, bds 33 Cogswell
Graham Mary, wid James R, h 33 Cogswell
Graham Peter, syrup maker, h n s Quinpool road
Graham Robert, com traveller, h 8 Prince William
Graham Samuel, gents furnishings, 127 Barrington, bds 85 Granville
Graham Sarah, wid James, h s s Quinpool road
Graham T B, clerk Black Bros & Co, bds 55 Wellington
GRAHAM WALLACE, judge supreme court, h 37 South Park
Graham Wm, harness maker Knight & Munro h 42 Creighton
Graham Wm P, clerk, bds 42 Creighton
Grain elevator, deep water terminus, Upper Water n e
Grand Central house, Mrs M J Mitchell, prop, 62 Argyle
GRAND SCRIBE S. OF T., office 183 Hollis
Grand Trunk Railway office, R F Armstrong, gen agent, 134 Hollis
Grandin Milton V, gold cure employee, h 159 Morris

POND'S LAUNDRY, 62 and 64 Granville Street. Telephone 999.

Our No. 7. Envelope at $1.25 is a good one.—KNOWLES.

ALEX. GRANT,

Lumber, Shingles and other Building Materials.

Wharf, Lower Water, Foot of Morris St., HALIFAX, N. S.

All the Latest Novels at CONNOLLY'S, Corner George and Barrington Streets.

Grandy Philip, carpenter, h 20 Bilby

GRANITE HOUSE (R T Braine) **Dry Goods, 170 Granville.** *See adv per index*

Grant Alex, car driver H S R, h 47 North Starr

GRANT ALEX., Lumber Merchant, Grant's Wharf, Lower Water, h 21 Lower Water. *See adv above*

Grant Alex, policeman, h w s Robie s e

Grant Alex T, salesman Gordon & Keith, h 19 Brenton

Grant Alicia, wid Jas A, h 34 Russell

GRANT ALPIN, supt grain elevator and of A J Grant & Co, h 76 Victoria road

GRANT ALPIN J., of A J Grant & Co, h 92 Queen

GRANT A. J. & CO. (Alpin Grant, A J Grant) **Hardware, 63 & 65 Upper Water.** *See adv page 3*

Grant Andrew, book-keeper, n Quarl, Dartmouth

Grant Andrew, book-keeper, h 19 Brenton

GRANT BROS. (Jas Grant, Duncan Grant) **Proprietors Albion Hotel, 20 & 22 Sackville.** *See adv per index*

Grant Charles, blacksmith, bds 264 South

Grant Clifford, clerk, bds 22 Kings Place

Grant Daniel, clerk, bds 230 Argyle

Grant D K, clerk, bds Frecker house, 87 Pleasant

Grant Donald C, grocer, 11 Gottingen, h 81 Cunard

GRANT DUNCAN, of Grant Bros, Albion hotel, Sackville

Grant Duncan, h 19 Brenton

Grant, Edward J, laborer, h 19 Sarah

Grant George, underkeeper city prison, h 4 Tower road

Grant George, h 28 Birmingham

Grant George jr, book-keeper, bds 28 Birmingham

Grant George, carpenter, h 29 Argyle

Grant George T, plasterer, h 47 George

Grant Henry, laborer, bds 41 Grafton

GRANT H. H., collector inland revenue, h Dartmouth

Grant Hugh S, plumber, bds 81 Cunard

GRANT J. DUNCAN, Hay, Feed, Seeds, etc., 94 Upper Water. bds 230 Argyle. *See adv opp*

DAVID KING & CO., - - 29 Barrington Street.

IRON SPOUTING AND CONDUCTORS A SPECIALTY.

J. DUNCAN GRANT,
Flour and Feed Dealer.
94 UPPER WATER ST., - OPP. CUNNINGHAM & CURREN'S,
Halifax, N. S.

Always in Stock: Hay, Straw, Oats, Corn Meal, Cracked Feeds, Middlings, Bran, Flour, Teas, etc., etc.

GRANT JAMES, of Grant Bros, Albion hotel, Sackville
Grant James, operator direct U S cable co, h 108 Morris
Grant James, clerk, h 40 Kempt road
Grant James S, butcher, h 17 Jubilee road
Grant John, clerk, bds 290 Barrington
Grant John, miner, h 264 South
Grant John, laborer, h Almon Place
Grant John A, letter carrier, h 7 Chestnut Place
Grant John A, grocer, s s Quinpool road, h do
Grant John H, carpenter, h 27 Robie
Grant J W S, clerk Union bank, bds 93 Queen
Grant Julia, wid John N, h 93 Queen
Grant Mrs Laura, bds 28 Birmingham
Grant Margaret, wid Edward, h 19 Sarah
Grant Mary A, wid Chas, bds 4 Victoria lane
Grant Michael, miner, h 40 Kempt road
Grant M C, of Grant Oxley & Co, h 10 South Park
Grant Nicholas, stonecutter Griffin & Keltie, bds 413 Barrington
Grant Oxley & Co (M C Grant, Harold Oxley) brokers and commission merchants, 68 Bedford row
Grant Richard, laborer, h 413 Barrington
Grant R F, asst book-keeper Miller Bros, bds Dartmouth
Grant R J, asst book-keeper A McDougall & Co, bds 34 Russell
Grant Samuel, stonecutter, h 4 Victoria lane
Grant Samuel, carpenter and builder, Compton avenue, h 66 Windsor
Grant Seymour H, plumber, h 81 Cunard
Grant Simon, stonecutter, bds 413 Barrington
Grant Thos, sailor, bds 413 Barrington
Grant Thos J, clerk, bds 290 Barrington
Grant Wm, book-keeper J Scott & Co, bds 58 Hollis
Grant Wm, marine stores, Stayner's whf, Up Water, h 290 Barrington
Grant Wm, trader, h 3 Duke
Grant William A, bookkeeper, bds 42 Argyle
Grant William A, bookkeeper, bds 57 Lockman
Grant W A, music teacher, 167 Barrington, h 3 Duke
Grant William H, teamster, h 22 Kings Place
Grant William J, clerk, bds 290 Barrington

JAMES HALLIDAY, - - 229 BARRINGTON ST.
IMPORTER OF ENGLISH AND SCOTCH TWEEDS.

POND'S LAUNDRY.—The Neckbands are not torn off your Shirts.—Telephone 999.

Pure Irish Linen and Flax Note Papers at CONNOLLY'S, Cor. George & Barrington Sts.

BENJAMIN G. GRAY, Q.C.

Solicitor, Notary, &c.

No. 91 HOLLIS STREET,

HALIFAX.

Grant W M, clerk, bds 290 Barrington
Grantham Henry, gardener, h 40 Lower Water
Granville George E, clerk, bds 61 Agricola
Granville James M, clerk, h 61 Agricola
Granville Samuel, shoemaker, bds Osborne house, 186 Upper Water
Granville Thomas B, clerk, h 61 Agricola
Graves Albert, laborer, h 82 Maitland
Graves Amos T, carriage builder, h 13 Creighton
Graves Miss Cecilia, employee Clayton & Sons, bds 139 Lockman
Graves Charles H, hackman, h 32 Compton avenue
Graves George W, hackman, h 139 Lockman
Graves L A, Halifax cooperage, 158 Lower Water, h 2 Fawson
Graves Noah, carriage painter, h 30 Maynard
Graves Norman, storekeeper Fulton & Foster, bds 32 Compton ave.
Graves Richard, hackman, bds 139 Lockman
Graves Susan, wid Edward, boarding house, 18 Blowers
Graves Theodore, cab driver, h 46 Creighton
Graves Thomas, storekeeper Fulton & Foster, bds 32 Compton ave
Graves William, apprentice, bds 139 Lockman
Graves William N, clerk, h 136 Maynard
Gray Adelaide, wid William C, h 43 West
Gray Albert, carpenter, h 3 s Cobourg road

GRAY BENJAMIN G., Q. C., Barrister, 91 Hollis, h 103 Pleasant. *See adv above*

Gray Charles, horse car conductor, bds 4 South Hollis
Gray Charles, laborer, h 16 Bishop
Gray Charles W, undertaker, 106 Grafton, h 3 Dresden row
Gray David, printer, h 7 Granville
Gray David B, carpenter, h west end South
Grey Edward, laborer, h 17 Lower Water

DAVID KING & CO., - - 29 Barrington Street
PLUMBERS AND SANITARY ENGINEERS.

FARMERS' HOTEL AND STABLES,
Cor. Buckingham & Argyle Sts., Halifax, N. S.
MEALS AND LUNCHES SERVED AT ALL HOURS.
Within two minutes walk of the City Hall, Province Building, Post Office, Custom House, Banks and other Public Institutions.
A LINE OF HORSE CARS PASSES ON EITHER SIDE OF THE HOTEL.
STABLING FOR FORTY HORSES. POPULAR TERMS.
P. O. Box 185. Telephone 604.
HARRY GRAY, PROPRIETOR

Grey George, machinist, bds 7 Sullivan
Gray George, teamster, h 1 Tower road
Gray George W, clerk, h 135 Morris
Gray Harold, clerk, bds Dundas, Dartmouth
GRAY HARRY, Proprietor Farmer's Hotel, 39 Buckingham, cor. Argyle. *See adv above*
Gray Herbert, iron moulder, bds 17 Lower Water
Gray James A, undertaker, 239 Grafton, h 241 do
Gray Janet, wid James, h 14 Poplar Grove
Gray Jeremiah, carpenter, h n s Willow
Gray J D, stenographer F D Corbett & Co, bds 8 Gottingen
Gray John, grocer, 122 Gottingen, h do
Gray John A, printer, 10 & 12 Prince, h 152 Lower Water
Gray J Harry, clerk, h Dartmouth
Gray Joseph, laborer, h 16 Bishop
Gray Lucina, wid James, seamstress, h 71 Dresden Row
Gray Mary, wid Austin, h 14½ Henry
Gray Miss Millie, dressmaker, bds 43 West
Gray Obadiah, truckman, h 57 Gerrish
Gray Oliver, carpenter, h 210 Brunswick
Gray P W, grocer, 133 Grafton cor George, h 131 do
Gray Miss Sarah, seamstress, h 71 Dresden Row
Gray Victor G, clerk Bank B N A, bds 103 Pleasant
Gray Walter, hairdresser, bds 16 Bishop
Gray Warren, variety, 28½ George cor Grafton, h do
Gray Warren, clerk, h 33 Agricola
Gray William B, laborer, h 4 Gerrish Lane
Gray William E, laborer, h 17 Lower Water
Grey William G, night watchman, H S R stables, h 60 Veith
Gray William H, care-taker post office, h 55 Russell
Gray W Y, book-keeper Frank Reardon's, bds Princes Lodge
GRAYDON, GEORGE, manager Sailors home, 76 Up Water
Graydon John, laborer, h w s Longard rd
Grayson William, coachman, h 85 Victoria road

Where is KNOWLES' Bookstore? Cor. George & Granville Sts.
All kinds of Laundry work handled with care.—POND'S LAUNDRY, 62 & 64 Granville St.

— PALMS AND DECORATIVE PLANTS —
At Nova Scotia Nursery, Lockman Street.

GREAT LONDON & CHINA TEA COMPANY, A P Torrens, 191 Barrington
Green Catherine, bds 58 Grafton
Green Charles, machinest, h 40 Union
Green Charlotte, wid William, h 24 Lower Water
Green Edward A, cooper, N S S R, h 94 Kenny
GREEN F. W., mangr Confederation Life Association, 83 Hollis, h 10 Lucknow
Green Hannah, cook, bds European hotel, Upper Water
Greene Harriet, wid Charles, h 79 Cornwallis
Green James, engineer S S Weymouth, h 153 Brunswick
Green John, laborer, h 88 Agricola
Green John A, storekeeper, h 88 Agricola
Green Lizzie, wid William, h 203 Albermarle
Green Louis & Co, (L Green,) tobacconists, 171 Barrington
Green William, woodturner, h 63 Buckingham
Green William G, teamster, h 80 Maitland
Green Will...m, employee N S S R, bds 94 Kenny
Green William, blacksmith Jas Lloy, h 18 Creighton
Greenaway John, tax collector, h 22 Moran
Greenels James, laborer, h 1 Gerrish Lane
Greenfield John, laborer, h 94 Cornwallis
Greenhill Edward, temperate drinks, 105 Albermarle, h do
Greenaugh Frederick, teamster, h 16 Henry
Greno George, coal measurer, h 32 Falkland
Greenough Miss Hannah, weaver c f, bds 46 West
Greenough Herbert, carpenter I C R, h 196 Campbell rd
Greenough John, coachman, J Snow & Son, h 17 Henry
Greenwood Miss Annie, saleslady, bds 15 Birmingham
GREENWOOD E. G. W., h 53 Seymour
Greenwood George, laborer, h 16 Bishop
Greenwood Herbert A, book-keeper Geo Rent's, h 15 Artz Lane
Greenwood James T, book-keeper, Walter Mitchell, bds 22 Church
Greenwood John, cooper, h 15 Birmingham
Greenwood John, overseer c f, h Polar
Greenwood R P, civil engineer, 41 Bedford Row, bds 53 Seymour
Greenwood Robert V, cargo clerk, h 22 Cornwallis
Greenwood Thomas, garrison school master, h 215 Brunswick
Gregoire George, bar-tender, bds 106 Granville
Gregoire George, fish dealer, Market wharf, h 147 Brunswick
Gregory Herbert, expressman I C R, bds 77 Gottingen
Gregory H W, express messenger, bds Carleton house
Gregoire James, gas fitter, bds 106 Granville
Gregoire John, laborer, h 106 Granville

Pocket Books, Purses, and Card Cases at CONNOLLY'S, Cor. George & Barrington Sts.

DAVID KING & CO., - - 29 Barrington Street.
Latest Improvements in Bath and Water Closet Fittings.

All kinds SCHOOL BOOKS, Wholesale and Retail,
Methodist Book Room, 141 Granville Street.

GREER GEORGE M., Gen. Insurance Agent, 154 Hollis St., Represents the Western Fire and Marine of Toronto; The Manchester Fire Assurance Co., Manchester, G. B.; The Albion Fire Insurance Association of London, G. B.; Connecticut Fire Insurance Co., Hartford; Accident Insurance Company of North America; London and Lancashire Life, h 67 Hollis

Gregory Sister M, Halifax Infirmary, 14 Barrington
Gregory Rev T B, Universalist, h 103 Victoria road
Greig Charles, engineer S S City of St John, h 20 Maynard
Greig Franklin, engineer SS Westport, h 94 Maynard
Greig Guilford, engineer, bds 20 Maynard
Gretturst Mrs Charles, h 93 Albemarle
Grierson Miss Fanny, school teacher, bds 51 Charles
Grierson Frank, bookkeeper G A Pyke, h 55 Barrington
Grierson James, teamster, bds 51 Charles
Grierson John, secretary Sunday School Association, h 51 Charles
Grierson Miss Marie, school teacher, bds 51 Charles
Grierson Robert, student, bds 51 Charles
Griffin Bridget, wid Capt James, bds 201 Agricola
Griffin Edward, dry goods, 49 Campbell road, h 47 do
Griffin E, storekeeper, 47 & 49 Campbell road, h 2 & 4 East Young
Griffin Edward J, clerk, bds 392 Gottingen
Griffin Miss Eliza, office keeper, bds 35 Prince
Griffin Miss Emily, bds 122 Creighton
Griffin Frank G, P O Inspctr's Office messenger, bds 49 Campbell rd
Griffin James, laborer, h 29 Lower Water
Griffin James, sea captain, h 122 Creighton
Griffin James J, clerk, bds 122 Creighton
Griffin Jeremiah, laborer, h 34 Lower Water
GRIFFIN J. L., county stipendiary, 4 Spng Gdn rd, h Dartmouth
Griffin Miss Johanna, 186 Grafton
Griffin Joanna, wid Michael, h 218 Gottingen
Grffin John, laborer, h 29 Lower Water
Griffin John, plumber, h 205 Agricola

GRIFFIN JOHN P.,
BOOKSELLER, STATIONER, NEWSDEALER, &c.
SEASIDES, MAGAZINES, NEWSPAPERS,
17 Jacob, h 14 Proctor's Lane
Griffin Maria, wid John, h Dresden row
Griffin Miss Mary, bds 14 Proctor's lane
GRIFFIN M. J., of Griffin & Keltie, h 14 Proctor's lane
Griffin Michael J, bookkeeper Power & Co, h 218 Gottingen

JOHN E. HUBELEY, | PROP. HALIFAX STEAM DYE WORKS.
566 Upper Water.

POND'S LAUNDRY. — Collars last longer when laundried by us. — Telephone 999.

Patronized by the best people, CONNOLLY'S, Cor. George & Barrington Streets.



GRIFFIN & KELTIE,
MANUFACTURERS OF
Monuments,
IN MARBLE.
Red and Gray Polished Granite,
Marble and Tile Floors.
323 BARRINGTON STREET.

Griffin Michael jr, cabman, bds 93 Brunswick
Griffin Michael, employee city works, h 93 Brunswick
GRIFFIN P. J., grocer & victualler, 390 Gottingen, h 392 do
Griffin Richard, shoemaker R Taylor & Co, h 201 Agricola
Griffin Robert, compositor, bds 49 Campbell road
Griffin Thomas M, teamster, h 186 Grafton
Griffin Thomas P, tailor, bds 218 Gottingen
GRIFFIN & KELTIE (M J Griffin, Robert F Keltie), **Marble Works, 323 Barrington.** *See adv above*
Griffin Wm, cabman, bds 93 Brunswick
Griffiths Miss Bertha, employee R Taylor & Co, bds 133 Creighton
Griffiths George, laborer, h 18 Falkland
Griffiths Henry, gardener, h n s Quinpool road
Griffiths John J, mason, h 133 Creighton
Griggs George, seaman, h 307 Barrington
Griswold James, machinist, h 16 Needham
Groebien G Vonder, professor German, Lorne house, 81-87 Morris
Grosse James, laborer, h 25 Maitland
Gross James, laborer, bds 187 Albermarle
Groves Charlotte, wid Joseph, h 192 Lower Water
Groves James, stevedore, h 107 Cornwallis
Groves James, employee T F, bds 107 Cornwallis
Gue Uliss D, h 85 Victoria road
GUE T. R., president Acadia Powder Co, ltd, office 129 Hollis, h 85 Victoria road
Guerin Joseph, oysters and liquors, 11 Granville, h 13 do
Guess Edward, blacksmith, h 6 Kenny
Guess Jas, pipefitter, bds 6 Kenny
Guess John, blacksmith, h 130 Campbell road
Guess Margaret, wid Richard, h 130 Campbell road

DR. E. P. ENNIS, DENTIST, 125 BARRINGTON STREET. Opposite St. Paul's Church.

GUNNING & CO.,

—Commission Merchants—

— AND DEALERS IN —

WRAPPING PAPERS, PAPER BAGS,

Twines, Grocers' Sundries, &c.

12 to 18 UPPER WATER STREET,

HALIFAX, N. S.

TELEPHONE 544. P. O. Box 194.

Guess Mrs Mary, variety, 132 Campbell road, h do
Guhin John, employee Brown & Webb, bds 163 Brunswick
Guild M A, victualler, Rottenburg cor Birmingham, and prop Agricultural hotel, 42 Argyle
Guildford Robert A, book-keeper W & A Moirs, h 77 Cunard
Guildford Sarah, wid Kempton, h 122 Creighton
Guise H J W, capt 1st Liv regt, Wellington barracks
Guldry Julia, wid Joseph, h 40 Prince
Gullickson Henry, boarding house, 120 Lower Water
Gullrie Julia, wid Joseph, h 40 Prince
Gully John, painter, bds 218 Gottingen
Gumb Catherine, wid Wm, grocery, h n s Quinpool road
Gumb Miss C P, postmistress, bds n s Quinpool road, Dutch Village
Gumb Miss Mary, h 43 Cunard
Gumb Wm, laborer, bds n s Quinpool road
Gunn Alexander, of A Gunn & Co, h 264 Gottingen
Gunn Alexander, storekeeper, h 29 Hollis
GUNN A. & CO. (A Gunn, H Gunn, R J Matheson) flour and meal, offices and mills 1 to 7 and 19 to 25 Campbell road
Gunn Daniel, clerk, h 21 Campbell road
Gunn David, storekeeper Geo P Mitchell & Sons, h 29 Wellington
Gunn Ellen, wid Alex, h 23 Campbell road
Gunn Hugh, of A Gunn & Co, h 75 Gerrish
Gunn John, watchmaker M S Brown & Co, bds Acadian htl, Granville
Gunn Wm, conductor I C R, h 9 Richmond
GUNNING ALFRED E., of Gunning & Co, bds 153 Morris
GUNNING CHAS. W., of Gunning & Co, bds 153 Morris
GUNNING & CO. (C W Gunning, A E Gunning) **Com. Merchants, Paper Dealers, 12 to 18 Upper Water.** *See adv above*
Gunning Elizabeth R, wid George, h 153 Morris
Guerney George, warrant officer, h 15 Cogswell

☞ **Leather Goods at right prices, at KNOWLES'.**

Shirts and Collars laundried by hand.—POND'S LAUNDRY, 62 and 64 Granville Street.

THE HALIFAX CONFECTIONERY & BAKING CO.
(Limited.)
174 UPPER WATER ST.
Sample Rooms: 170 Upper Water St., Factory; 315, 317 and 319 Barrington St., and Upper Water St., HALIFAX, N. S.
WHOLESALE MANUFACTURERS OF
BISCUIT & CONFECTIONERY OF THE FINEST QUALITY.
We employ first-class workmen and use only the best material, and invite comparison with any goods manufactured in the Dominion.

Up to date in everything, CONNOLLY'S, Corner George & Barrington Streets.

Guthroe Bathist, porter, h 28 s s Coburg road
Guy George, truckman John Tobin & Co, h 23 LeMarchant
Guy George, truckman, h 139 Pleasant
Guy George, teamster, h 43 Seymour
Guy Samuel E, clerk, h cor Fenwick and Lucknow
Guynan James, machinist I C R, h 20 Duffus
Guynan Mary, wid Thomas, bds 26 Duffus
Gwatkin Phœbe, wid James, h 17 John
Gwest Robert, clerk, bds 119 Creighton

H

Hagarty Charles F, book-keeper Smith Bros, bds 57 Spring Carden rd
HAGERTY EDWARD C., liquors, 228 Upper Water, h 230 do
Hagarty Eliza, wid J P, h 57 Spring Garden road
Hagarty H B, statistical clerk customs, h 16 Smith
Hagarty Miss M, hair-dresser, bds 4 Kent
Hagarty Patrick, excise officer, h 4 Kent
Haggart Peter, h 14 Pleasant
Haggens John, laborer, Hfx gas light co
HAGUE REV. DYSON, Church of England, 35 Spring Gard'n rd
Haines H, garrison sergt-major, h gymnasium building, Cogswell
Hainsworth Alonzo A, clerk, bds Chestnut
Hainsworth Fenwick, clerk, bds Cedar
Hainsworth Mary, wid Henry, h s s Cedar
Haley Anthony, teamster, bds 97 Kempt rd
Haley Edward, truckman, h 5 Lower Water
Haley George, baker, bds 185 Upper Water
Haley James, clerk, h 21 Lockman
Haley John, truckman, h 5 Lower Water
Haley Lawrence, printer, Acadian Recorder, bds 21 Lockman
Haley Patrick, baker, bds 185 Upper Water
Haley Thomas, laborer, h 5 Lower Water

DR. E. P. ENNIS, DENTIST, 125 BARRINGTON STREET. Opposite St. Paul's Church.

HALIFAX FIRE INSURANCE CO.

ESTABLISHED MARCH 28TH, 1809.

The Oldest Company doing Fire Insurance in Canada!

Head Office No. 60 Bedford Row, Halifax, N. S.

—DIRECTORS:—

ROBIE UNIACKE, President Halifax Bank, President; W. ROCHE, M. P. P., Director Union Bank, Vice-President; C. W. ANDERSON, Merchant, Director Halifax Bank; WM. TWINING, Barrister, Director Union Bank; JOHN MCNAB, Merchant; H. D. BLACKADAR, Publisher; H. G. BAULD, Director Merchants' Bank.

THOMAS GOUDGE, Sec'y-Treas.

ALL kinds of Property can be insured with this Company, whose agencies extend throughout the Province of Nova Scotia; and the Policies issued by this Institution are plain, distinct and absolutely free from Ambiguity. ALL LOSSES PROMPTLY PAID WITHOUT UNNECESSARY PROCRASTINATION.

Haley Thomas W, clerk, h 35 Lockman
Haley William, com traveller, bds Queen hotel
Halford George H, fish drier, h 12 Jacob
Haliburton A A, book-keeper, h 1 Green

HALIFAX ACADEMY, Sackville cor Brunswick

HALIFAX BANKING CO., H N Wallace, cashier, 53 & 55 Upper Water

HALIFAX BOOK BINDERY, Cunningham Bros., 197 Hollis *See page 137*

HALIFAX BREWERY, John Lindberg, prop, 50 & 52 Duke
Halifax and Bermuda Cable Co, (ltd), D Budge, supt, 210 Hollis
Halifax broom factory, 22 Bedford Row

HALIFAX BUSINESS COLLEGE and Writing Academy, J. C. P. Frazee, Principal, 119 Hollis

HALIFAX CLUB, 172 to 176 Hollis

HALIFAX CONFECTIONERY & BAKING CO., LTD., Jas. M. Henderson, Manager, Manufacturers of Confectionery & Biscuits, 170 to 174 Upper Water & 319 Barrington. *See adv opp*

Halifax cooperage, L A Graves, 158 Lower Water
Halifax Cycle Co, Queen building, 177 Hollis
Halifax & Dartmouth Roofing Co, Jas H Hall, 56 r Gottingen

HALIFAX DISPENSARY & MORGUE, 31 to 35 Brunswick

HALIFAX FIRE INSURANCE CO., Thomas Goudge, Sec.-Treas., 60 Bedford Row. *See adv above*

Halifax Fish Drier Establishment, Liverpool wharf, Upper Water

HALIFAX FURNITURE FACTORY, 160 to 166 Grafton

DAVID KING & CO., 29 BARRINGTON STREET,
AGENTS FOR LION FOUNDRY, GLASGOW, SCOTLAND.
14

POND'S LAUNDRY.—The Neckbands are not torn off your Shirts.—Telephone 999.

— CUT FLOWERS AND FLORAL DESIGNS, —
At Nova Scotia Nursery, Lockman Street.

WHISTON'S
Commercial College
95 Barrington St., Halifax, N. S.

Fashionable Stationery at CONNOLLY'S, Corner George & Barrington Streets.

HALIFAX GAS AND ELECTRIC LIGHT CO., R Baxter, manager, office 10 Gas Lane
Halifax Gents' Furnishing Co, J LePine, mgr, 199 Hollis
Halifax Grocery Company, 83 Upper Water
HALIFAX HOTEL, H. Hesslein & Sons, Proprietors, 97 to 103 Hollis. *See adv per index*
HALIFAX INDUSTRIAL SCHOOL, Robert Norman, supt north side Quinpool road
HALIFAX ILLUMINATING & MOTOR CO., LTD., W J DeBlois, manager, Lower Water, south end
HALIFAX INFANTS HOME, 52 Tower road
HALIFAX INFIRMARY, 14 Barrington
HALIFAX LADIES COLLEGE, M S Ker, principal, 164 to 172 Pleasant
Halifax Land Co, ltd, 18 Sackville
Halifax Land Improvement Co. ltd, 167 Hollis
Halifax Marble works, Wm Bishop, 73 & 75 Barrington
Halifax Medical College, cor Carleton & College street
HALIFAX OLD LADIES HOME, 222 to 226 Gottingen
HALIFAX PIANO & ORGAN CO., 157 & 159 Hollis
HALIFAX PILOT OFFICE, J Taylor Wood, 70 Bedford Row
HALIFAX PRINTING CO., (C A West, A Milne Fraser), 161 Hollis
Halifax Produce & Fruit Co, 118 Barrington
Halifax Real Estate Transfer Co, office 48 Barrington
Halifax Riding Grounds, s s Chebucto road
HALIFAX SCHOOL FOR THE BLIND, C Fraser, supt, Morris cor South Park
HALIFAX STEAM LAUNDRY, Wm. W. Sutherland, Prop., office 331 Barrington, Laundry Pleasant, south end. *See adv per index*

Le Bon Marche, —KID GLOVE EMPORIUM,—
57 BARRINGTON STREET.

ANNIE SWAN'S BOOKS, at Methodist Book Room,
— 141 Granville Street. —

Halifax Shovel Co, ltd, S M Brookfield, presdt, office 70 Granville, works, N W Arm
HALIFAX STREET RAILWAY, 113 to 127 Campbell road
HALIFAX Y. M. C. ASSOCIATION, A F Bell, Secretary, Prince cor Granville
Hall Arthur, hackman, h 151 Campbell road
Hall Edward, carpenter, h 50 Argyle
Hall Miss Emma, matron Home for Aged, 228 Gottingen, h do
Hall Frederick, laborer, h 70 Albermarle
Halls Frederick E, clerk People's bank, bds 43 South Park
Halls George, sea captain, h 19 Allen
Hall Mrs George, dressmaker, bds 54 Grafton
Hall Geo A, clerk Works and Mines, h Dartmouth
Hall Harris A, book-keeper, h 31 Bauer
Hall James, sea captain, bds 201 Lower Water

HALL JAMES, manager Canada & Newfoundland S. S. Co., 72 Bedford Row. h 116 Argyle. *See adv per index*

Hall Jas H, of Hlfx & Dartmouth Roofing Co, 56 r Gottingen, h Dartmouth
Hall John, stevedore, bds 10½ Veith
Hall Joseph, carpenter, h 211 North
Hall Mrs Mary, bds 151 Campbell road
Halls Mary, wid George, h 43 South Park
Hall Michael, seaman, bds 201 Lower Water
Hall Capt Neil, sea captain, h 175 Morris
Hall Samuel, postal clerk, bds Royal hotel
Hall Scott, hairdresser, 93 Upper Water bds 95½ do
Hall Thomas, stevedore, bds 10½ Veith
Hall Thos, carpenter, h 45 Kempt road
HALL REV. W. E., Baptist, h 93 North
Hall Wm [illegible], artif R arty qr-master sergt, citadel
Hall Wm H, gardener, bds 211 North
Hallett Henry, seaman, bds 38 Maynard
Hallett H L, grocer, 38 George, h 40 do
Hallett Thomas, clerk, h 58 Brunswick
Halliburton A A, book-keeper John Tobin & Co, h Kent
Halliday Allan, fisherman, h 218 Upper Water
Halliday Mrs Allan, variety, 218 Upper Water, h do
Halliday George, upholsterer, h 224 Morris

HALLIDAY JAMES, Merchant Tailor, 229 Barrington. h 9 Tobin. *See marg lines*

Halliday T J, paper carrier, h 11 Fay's lane
Hames & Davis (W J Hames, A J Davis) pork dealers, 31 to 35 Argyle, cor Sackville

☞ **KNOWLES BINDS BOOKS! SURE!** ☜

We don't break the Points off your Collars. — **POND'S LAUNDRY, 62 and 64 Granville St.**

J. A. HANCOCK,

WHOLESALE AND RETAIL DEALER IN

Crockeryware, Earthenware, China, Table Glassware, Lamps & Fixings,

Canadian & American Oils, Household & Toilet Soaps, &c.

65 GOTTINGEN ST., - - - - HALIFAX, N. S.

Ledgers, Journals and Day Books at CONNOLLY'S, Cor. George & Barrington Sts.

Hames Wm J, of Hames & Davis, h cor Sackville and Argyle
Hamel Allan, employee gas works, bds 10 Mitchell
Hamilton Abraham, seaman, h 182 Creighton
HAMILTON A. ISABEL, physician, 219 Brunswick, bds do
Hamilton Benjamin, laborer, bds 71 Duffus
Hamilton Charles, seaman, bds n s Pepperall
Hamilton Charles E, com traveller, h Dartmouth
Hamilton Fanny, wid Jo' n, h n s Pepperall
Hamilton Miss Florence, dressmaker, h 12 Uniacke
Hamilton Frank T, h 48 South
Hamilton G A, clerk, bds 71 Duffus
HAMILTON G. J. & Sons, M Morrison, agent, biscuits and confectionery, 151 Granville
Hamilton Miss Harriett, nurse V G hospital
Hamilton H F, tide waiter customs, h Beech w s
Hamilton H H, teacher Richmond school, bds 71 Duffus
Hamilton Hugh, h Oak, n s
Hamilton Miss Isabella, bds 6 Chestnut Place
Hamilton Miss Isabella, bds 3 Creighton
Hamilton Isabella, teacher Richmond school, bds 71 Duffus
Hamilton Isabella, wid James T, h 33 Spring Garden road
Hamilton James, driver, h Campbell road n e
Hamilton John, seaman, bds n s Pepperall
Hamilton J J, Lt-Col 1st Liv regt, Wellington barracks
HAMILTON J. T., merchant tailor, 125 & 127 Hollis, h 33 Spring Garden road
Hamilton Joseph E, com traveller, h 343 Brunswick
Hamilton Joseph W, of Hamilton & Outhit, h 71 Duffus
Hamilton Mary, wid John, h 71 Duffus
Hamilton Matilda, wid Wm, h 6 Chestnut Place
Hamilton Newton A, clerk, bds 343 Brunswick
HAMILTON & OUTHIT (Jos W Hamilton, John F Outhit) produce and commission merchants, 255 Barrington
Hamilton Robert, oil and coal vendor, h n s Pepperall
Hamilton Miss Sarah N, h Louisburg w s
Hamilton Miss Sarah J, h Louisburg w s
Hamilton Sophia, wid Henry, h 189 Albermarle

DR. E. P. ENNIS, DENTIST, 125 BARRINGTON STREET. Opposite St. Paul's Church.

P. J. HANIFEN,
Fine Tailoring,
23 BARRINGTON ST., - HALIFAX.

HAMILTON W. H., of Brown Bros & Co, h 6 Chestnut Place
Hamilton Wm R, clerk board of works office, bds 343 Brunswick
Hamlin Wm, policeman, h 7 Letsons lane
Hamm James, carpenter, h 35 Acadia
Hamm John J, iron moulder, h 64 Roome
Ham Miss Mary, housekeeper, h 82 Agricola
Hammell Daniel, fireman, h Mitchell
Hammett E T, book-keeper, h 17 Vernon
Hampshire John, policeman dockyard, h 5 Almon
Hampstead George, harness maker, bds 188 Albermarle
Hancock Edwin H, oil dealer, h n s Quinpool road

HANCOCK JOHN A., China, Glassware, Oils, etc., 65 Gottingen. h 67 do. *See adv opp*
Hancock John E, clerk, bds 67 Gottingen
Hancock Thomas R, clerk, bds 67 Gottingen
Hancock Wm, letter carrier, h 10 Belle Air Terrace
Hand Clement, laborer, h 256 Robie
Handley Charles, printer, h 8 Blowers
Handley John, porter Brown & Webbs, h 28 Almon
Handley John J, printer Herald Pub Co, h 8 Blowers
Handley John R, bds 34 Morris
Handley Theresa, wid John, h 8 Blowers
Handley Mrs Thos, temp drinks, 34 Chebucto road, h 32 do
Handley Thomas D, stonecutter, h 34 Chebucto road
Handrican Miss Mary, bds 53 Creighton
Haney Ellen, wid Jas, grocer, 70 Maitland, h 72 do
Hanifen Daniel, tailor, bds 113 Lower Water

HANIFEN P. J., Merchant Tailor, 23 Barrington. h 113 Lower Water. *See adv above*
Hanley James, pilot, h 40 Lower Water
Hanley John, teamster, h 57 Bloomfield
Hanley John, porter, h 42 Almon
Hanlan James, news agent, h 37 Kempt road
Hann Thos, storekeeper, h 329½ Barrington
Hannan James, painter, h 542 Upper Water
Hannan Miss Johanna, h 6 Queen

POND'S LAUNDRY.—Try us with your next Laundry. We can please you.—Telephone 999.

Le Bon Marche, LADIES' FINE WHITEWEAR.
57 Barrington Street.

— PALMS AND DECORATIVE PLANTS, —
At Nova Scotia Nursery, Lockman Street.

Hannon Michael, hackman, h 115 Almon
Hannen Michael, teamster, h 20 Grafton
Hannan Wm, h Point Pleasant Park
Hanigan F, watchman, h 145 Lower Water
Hannigan John, painter, bds 13 James
Hanigan Patrick, blacksmith, h 112 Argyle
Hannigan Timothy, truckman, h 13 James
Hannigan William, barber, bds 13 James
Hanrahan Frank, policeman, h 151 North
Hanrahan Henry, painter D Roche
Hanrahan John, blacksmith, h 208 Albemarle
Hanrahan Thomas, laborer, h 14 Albemarle
Hanrahan William, upholsterer Gordon & Keith, h 151 North
HANRIGHT F. W., of Hanright & MacKinnon, h 31 Tower rd
Hanright K, wid T R, h 31 Tower road

HANRIGHT & MacKINNON (F W Hanright, LL B, J A MacKinnon, LL B,) **Barristers, Solicitors, 162 Hollis.**
See card opp

Hanson Christie, wid Charles, bds 5 Russell
Hanson Daniel, laborer, h 32 Dresden row
Hanson Harry, band master 63rd, h 49 George
Hanson John P, porter, h 28 s s Cobourg road
Hanson Oli, h 28 s s Cobourg road
Hanson Peter, coachman, h Inglis
Hanstead George, harness maker, h 188 Albemarle
Harcourt William, clerk A P D, h 37 Bedford row
Hardesty William H, hairdresser, bds 180 Agricola
Hardesty Mrs W H, matron hospital for infectious diseases, Gottingen north end, h do
Hardesty W H, keeper hospital for infectious diseases, Gottingen north end, h do
Harding John, employee Bell's works, h 7 Charles
Harding Miss M F, bds 87 Pleasant
Hardman J E, miner, 83 Hollis, h do
Hard Benjamin, laborer, h 61 Almon
Hardt Charles F, sea captain, h 2½ South Hollis
Hardt Hanson H, clerk, bds 2½ South Hollis
Hardy Thomas W, canteen steward Liverpool regt, h 96 Lockman
Hare Thomas, herdsman, h 18 Henry
Hargrave Alfred W, agent, h 109 Lockman
Hargreaves James, chimney sweep, h 7 Almon
Harland George C, brakesman, bds 30 Agricola
Harland Richard, tailor, h 30 Agricola
Harland William, tinsmith and plumber, bds 30 Agricola

Commercial and Legal Stationery, at CONNOLLY'S, Cor. George & Barrington Streets.

DAVID KING & CO., - - 29 Barrington Street.
Latest Improvements in Bath and Water Closet Fittings.

F. W. HANRIGHT, LL. B. J. A. MACKINNON, LL. B.

HANRIGHT & MACKINNON,

Barristers, Solicitors, Notaries Public, Etc.

OFFICES, 162 HOLLIS ST.,

HALIFAX, N. S.

Harlen Henry, bartender, h 160 Maynard
Harley Adam, teller Bank B N A, bds 23 Morris
Harmon Robert G, pipe fitter, h 24 Agricola
Harney John P, cabinet maker, h 18 South Hollis
Harrah Martin, bds s s Woodill
Harraher James A, clerk, bds 22 Gerrish
Harraher Martin, mason, h 22 Gerrish
Harraher Mary A, h 22 Gerrish
Harraher William, mason, h 97 Robie
Harrie Samuel G, packer James Roue, h 198 Gottingen
Harrigan John, laborer, h 217 Grafton
HARRINGTON ARTHUR E., general agent Provident Savings Life Assur Society of New York, 84½ Granville, h 64 Seymour
HARRINGTON & CHISHOLM (C S Harrington, Q C, J M Chisholm), Barristers, 187 Hollis
Harrington C Sydney, of Harrington & Chisholm, h 260 Gottingen
Harrington Eldred, laborer, h 110 Hollis
Harrington James W, horseshoer, 116 & 118 Grafton, h 120 do
Harrington John, cooper, h 425 Barrington
Harrington John A G, clerk, bds 164 Tower road
Harrington Johanna, wid Cornelius, h 81 North Park
Harrington Maria, wid John, h 423 Barrington
Harrington Wallace E, accountant, h 22 Compton avenue
Harrington W H, com traveller Webster, Smith & Co, h 3 Allen
Harrington William, sailmaker, bds 425 Barrington
HARRINGTON W. D., collector Customs, bds Halifax hotel
Harrington William, employee N S S R, h 93 Agricola
HARRINGTON WILLIAM H., of Lawson, Harrington & Co, h 164 Tower road
Harris Ann, wid Samuel, h 19 Poplar Grove
Harris Miss Annie, h 259 Gottingen
Harris Catherine, wid W V, boarding house, 139 South Park
Harris C A, printer Acadian Recorder, bds 5 Brenton

— VIEWS OF GRAND PRE AND ANNAPOLIS VALLEY, —
AT KNOWLES' BOOKSTORE, COR. GEORGE & GRANVILLE STS.

POND'S LAUNDRY. — Collars last longer when laundried by us. — Telephone 999.

GEO. J. HARRIS,

House and Ship Plumber,

33 SACKVILLE STREET, HALIFAX, N. S.

EVERY DESCRIPTION OF PLUMBER'S WARES ON HAND.

Orders by Telephone attended to.

Every Novelty in Stationery at CONNOLLY'S, Cor. George & Barrington Streets.

HARRIS C. E., secretary and manager N S Telephone Company, h 120 Morris

Harris Charles, printer, bds 56 Queen

Harris Charles, laborer, bds 41 Almon

Harris Charles I, cabinet maker, bds 133 Agricola

Harris Edward, carriage painter A Lamphier, h 39 Gottingen

Harris Edward, bookkeeper, h 41 Almon

Harris Miss Emma, tailoress, bds 51 Lockman

Harris Frank, clerk, bds Russell house, 92 Hollis

Harris Frederick W, com traveller, h 5 Bedford avenue

Harris George, clerk, bds 40 Gerrish

Harris George D, chemist N S S R, h 59 East Young

Harris George F, receiving clerk N S S R, bds 59 East Young

HARRIS GEORGE J., Plumber & Tinsmith, 33 Sackville, h 51 Lockman. *See adv above*

Harris Harold, shoemaker R Taylor & Co, h 7 Gray's lane

Harris Henry, seaman, h 15 Lower Water

Harris Henry, laborer, h 160 Upper Water

Harris Henry J, Custom house officer, h 120 Creighton

Harris Henry S, bookkeeper, h 2 Creighton

HARRIS, HENRY & CAHAN (Robert E Harris, Q C, W A Henry, C H Cahan), **Barristers, Merchants' Bank Building, 21 George.** *See card opp*

Harris James, laborer, h 7 Gray's lane

HARRIS JAMES H, Manager Nova Scotia Nursery, 254 & 256 Lockman. h 21 North. *See marginal lines*

HARRIS JAMES, manager L Higgins & Co, h 51 Lockman

Harris John, piano tuner, h Dartmouth

Harris John C, builder, bds 133 Agricola

Harris Louis S, carpenter, bds 19 Poplar Grove

Harris Miss Louise A, h 259 Gottingen

Harris Luke, time-keeper, bds 10 Grays Lane

Harris N, wid Samuel, h 19 Poplar Grove

JOHN K. HUBELEY, - - 566 Upper Water St.

Gentlemen's Garments Cleansed at Lowest Prices.

R. E. HARRIS, Q. C. W. A. HENRY, LL. B. C. H. CAHAN.

HARRIS, HENRY & CAHAN,

Solicitors, Notaries, &c.,

MERCHANTS' BANK BUILDING.

HALIFAX, N. S.

Harris Paulina, wid Henry, h 40 Gerrish
Harris Richard V, brass finisher, bds 51 Lockman
Harris Robert, bricklayer, h e s Chestnut
HARRIS ROBERT E., Q C, of Harris, Henry & Cahan, h 87 Inglis
Harris Samuel G, packer, h 182 r Gottingen
Harris Simon, employee S Oland, Sons & Co, h Dartmouth
Harris William, bds 40 Gerrish
Harris William C, sea captain, h 19 Poplar Grove
Harris William C, post office clerk, h 149 North
Harris William T, builder, h 133 Agricola
Harrison Bros, (H H Harrison, James Harrison) painters and paper hangers, 54 & 56 Barrington
Harrison H H of Harrison Bros, h Dartmouth
Harrison H R, painter, Harrison Bros, bds Dartmouth
Harrison James, of Harrison Bros, h Dartmouth
Harrison Janet, wid H E, grocer, 115 Creighton, h do
Harrison Margaret, wid Joseph, h 176 Pleasant
Harrison Samuel, upholsterer, h 32 Summer
Harrop Frederick, machinist, h 31 Falkland
Harrow Stephen J, music teacher, bds 47 George
Harry Aaron, fisherman, h 55 Brunswick
Harshman Alfred, teamster R Megeney, bds 17 May
Harshman Ebon, laborer, h 17 May
Harshman George, stevedore, bds 17 May
Harshman George jr, fireman, bds 17 May
Harshman James, laborer, h 89 Windsor
Harshman John, laborer, h Dutch Village rd, e s Fairview
Harshman John, blacksmith, h Fairview
Harshman William, carpenter, bds 17 May
Hart Abner, com traveller, h 7 Compton Avenue
Hart Miss Annie, dressmaker, h 63 Lower Water

All kinds of Laundry work handled with care—POND'S LAUNDRY, 62 & 64 Granville St.

Le Bon Marche,
57 Barrington Street.
FRENCH, ENGLISH, CANADIAN AND AMERICAN MILLINERY.

STAR SERIES BOOKS, | **Methodist Book Room,**
——141 GRANVILLE STREET.——

Hart Miss Beatrice, bds 198 Gottingen
Hart Charles F, sea captain, h 2 South Hollis
Hart Edward F, clerk, h 179 Lockman
Hart Emma, wid Joseph, h 103 Queen
HART F. W., of Levi Hart & Son, h 71 Morris
Hart Geo R, Brazillian Consul, 43 Lower Water h 13 Kent
Hart Guy C, of James Fraser, h 91 Victoria Road
Hart Harriet, wid Levi, h 205 Pleasant
HART H L, boots & shoes, 71 Gottingen, h 43 Windsor
Hart Henry H, clerk, bds 2 South Hollis
Hart Jairus, h 190 Pleasant
Hart James H, laborer, h 63 Lower Water
Hart L Bligh, clerk, bds 7 Compton Avenue
HART LEVI, of Levi Hart & Son, h Oakville, Oxford w s
HART LEVI & SON, (Levi Hart, F W Hart), **W. I. Merchants, 153 Lower Water.** *See adv opp*
Hart Percy E, supt of construction Can Elec Co, ltd, bds 87 Pleasant
Hart R J, West India Merch't, 43 to 47 Low'r Water, h 205 Pleasant
Hart Thomas, boiler maker, h 10 north Brunswick Court
Hart Walter J, drug clerk, bds 7 Compton Avenue
Hart Mrs William, washerwoman, bds 57 West
HART W. H., commission, ship & insurance broker, Austro-Hungarian consul, 1 Bedford Row, bds Halifax hotel
Hartford Fire Ins Co, of Hartford, W L Lowell & Co, agents, 165 Hollis
Hartfree William, restaurant & liquors, 19 & 21 Sackville, h do
Hartigan Bernard, porter, bds 7 Maitland
Hartigan Sister Catherine, teacher Summer st school, bds Convent, Spring Garden road
Hartigan Frank, clerk, bds 7 Maitland
Hartigan Mary, wid Bernard, h 7 Maitland
Hartigan M F, clerk, h 7 Maitland
Hartland John W, laborer, bds 57 Albermarle
Hartlan Albert, butcher, h 137 Campbell road
Hartlan Alexander, plumber, J B Naylor & Son, h Young
Hartlen Charles F, butcher, 4 Campbell road, h 2 do
Hartlan Cornelius, laborer, h 68 Albermarle
Hartlen Miss C, tailoress, bds 37 Sullivan
Hartlen Elizabeth, wid John R, h 29 West
Hartlan Miss Fanny, h 145 Campbell road
Hartlen George B, butcher, h 3 North George
Hartlen G C & Co, victuallers, 84½ Gottingen
Hartlen G C, of G C Hartlen & Co, h 185 Gottingen
Hartlen Gus, clerk, Hartlen's market, h cor North & Robie
Hartlen Heber, victualler, 116 Barrington, h 168 North

School Books and School Supplies at CONNOLLY'S, Cor. George & Barrington Sts.

JOHN K. HUBELEY, | PROP. HALIFAX STEAM DYE WORKS.
566 Upper Water

L. HART & SON,

Commission and West India Merchants,

SALT AND FISHING SUPPLIES.

153 LOWER WATER STREET, - - HALIFAX, N. S.

Hartlen Henry, bar tender, h 160 Maynard
Hartlen James, victualler, h 39 Sullivan
Hartlen J J, foreman H M D, h 33 South Starr
Hartlen John, laborer, h 6 Gerrish Lane
Hartlen W R M, barrister & solicitor, 141 Barrington, h Dartmouth
Hartley George, book-keeper, h 63 Bloomfield
Hartley Henry, seaman, h 38 Gerrish
Hartley K L, capt 1st Liv regt, Wellington barracks
HARTLING CHAS. N., clothing, hats and caps, and gents' furnishings, 93 Gottingen, h 41 Charles
Hartling Edward, carpenter, h 271 Robie
Hartling Miss Minnie, dressmaker, h 255 Albermarle cor Jacob
Hartling Walter A, carpenter, h 43 Cunard
Hartman Geo H, h 145 Campbell road
Hartnett Dennis, farmer, h n s Chebucto road
Hartnett Edward, truckman, h 257 North
Hartnett Patrick, grocer, n s Chebucto road, h do
Hartnett Richard, grocer, n s Chebucto road, h do
Hartery Andrew, carpenter, 11 Prince, h 78 Barrington
Hartry Miss Hattie, ensign S A, h 141 Morris
Hartry John, liquors St John House, 8 Duke, h 10 do
Hartery John, carpenter, 11 Prince, h 78 Barrington
Hartery Margaret, wid George, h 28 Blowers
Hartry Mary, wid Edward, h 28 Blowers
Hartery Thos, fireman S M Brookfield, h 5 Dresden row
Harvey Albert, teamster, bds 88 Creighton
Harvey Alfred, shoemaker, h 80 Agricola
Harvey Miss Amy, dressmaker, bds w s Gottingen n e
Harvey Miss Amy, dressmaker, bds 26 Argyle
Harvey Caroline, wid Thomas, bds 80 Agricola
Harvey Chas H, wholesale grocer, 10 & 12 Sackville, h Dartmouth
Harvey Edward, carpenter, h 103 Gerrish
Harvie F G, drug clerk, bds 21 South
Harvey Fredk H, dairyman, h s s West Harvey
Harvey George, artist, h 11 Duke
Harvey George, milkman, h w s Gottingen n e

We don't break the Points off your Collars—POND'S LAUNDRY, Telephone 999.

☞ KNOWLES sells 1000 pages Letter Books for $1.05. ☜

—FLORAL DESIGNS FOR ALL OCCASIONS,—
At Nova Scotia Nursery, Lockman Street.

Harvey George A, truckman, h w s Gottingen n e
Harvey George H, truckman, h 80 Agricola
Harvey Harry S, clerk, bds 132 Maitland
Harvey Henry, reporter Hlfx Herald, bds Queen hotel
Harvey Henry F, dairyman, h s s Chebucto road
Harvey Jas Newcomb, milkman, bds w s Gottingen n e
Harvey James, dairyman, bds s s Chebucto road
HARVEY JOHN H., Sec'y Acadia Fire Insurance Co, 58 Bedford Row, h 137 South Park
Harvey Joseph, laborer, h 40 Artz lane
Harvey Mary, wid Edward, h 103 Gerrish
Harvey Mary, saleslady, bds 103 Gerrish
Harvey Stewart B, clerk, h 103 Gerrish
Harvey Thomas, printer, h 5 Brenton
Harvey Thomas, horse trainer, h 80 Agricola
Harvey Wm, clerk, h 44 Birmingham
Harvey Wm, laborer, h 31 Blowers
Harvey W C, asst acct Union bank, h 137 South Park
Harvey Wm H, seaman, bds 44 Birmingham
Harvey Wm J, farmer, h s s West Harvey
Hashman David, laborer, h 4 Gerrish lane
Haslam Frank, teamster Hartlen's market, h 4 Ontario
Haslam Wm, sugar refinery, h 4 Ontario
Hatcher Charles, laborer, h 6 Gas lane
Hatcher Samuel, laborer, bds 13 Sarah
Hatchett Mrs Ella, h 23 Dresden row
Hatchette R F, boot & shoemaker, 120 Argyle, h 100 do
Hatfield George D, com traveller A J Grant & Co, bds Halifax hotel
Hatter Alfred, laborer, h 231 Upper Water
Hatter Edward, stevedore, h 231 Upper Water
Hatter Thomas, stevedore, h 231 Upper Water
Hattie George H, book-keeper, h Dartmouth
HATTIE JAS. B., of Hattie & Mylius, h 30 Church
HATTIE & MYLIUS (Jas B Hattie, L J Mylius) **Pharmaceutical & Dispensing Chemists, 155 Hollis and 178½ Pleasant.** *See adv opp*
Hatton John, clerk, bds N W Arm
Haverstock Arthur, laborer, h 17 William
Haverstock Charles, dairyman, h 43 Kempt road
Haverstock Freeman, teamster, bds 238 Robie
Haverstock George, bds 26 Dresden row
Haverstock James, clerk, bds 26 Dresden row
Haverstock Jas E, coachman W H Potts, h w s South Kline
Haverstock John, laborer, h 88 Creighton

High Class Stationery always at CONNOLLY'S, Cor. George & Barrington Streets.

DR. E. P. ENNIS, DENTIST, 125 BARRINGTON STREET. Opposite St. Paul's Church.

HATTIE & MYLIUS,
The Druggists,
155 HOLLIS ST., & COR. PLEASANT & MORRIS STS.
HALIFAX, N. S.

Haverstock Naomi, wid Jacob, h 26 Dresden row
Haverstock Ralph, cooper, h 26 Dresden row
Havill Wm, medicine manufacturer, h e s Maple
Hawbolt Mary, wid Wm, h 19 Belle Air Terrace
Hawes Andrew L, h 18 Creighton
Hawes G C, collector, h 19 Allen
Hawes Geo, watchman McDougall's distillery, h 81 Pleasant
Hawes Geo A, bds 81 Pleasant
Hawes James, sea captain, bds Tremont hotel, Upper Water
Hawes John, bds 81 Pleasant
Hawes Patrick, stevedore, h 1 Lockman
Hawes Sarah, wid John, variety, 468 Upper Water, h do
Hawes Wm H, laborer, h 14 Artz lane
Hawksworth George A, postal clerk, bds Royal hotel
Hawkins Ann, wid Thomas, saloon, 161 Albermarle, h do
HAWKINS ARTHUR C., physician & surgeon, 110 Gottingen h do
HAWKINS CHARLES A., blacksmith, 1 East Young, h 61 Campbell road
Hawkings Mark, seaman, h 38 Falkland
Hawkins Samuel G, carpenter, h 10 South Hollis
Hawkins William, plumber, bds Victoria Lane
Hawley John, janitor LaSalle academy, h 182 Pleasant
Hawley William H, under foreman city works, h 28 King's Lane
Hayden Catherine, wid Dennis, h 37 Bauer
Hayden Frank P, com travl'r, h 131 South Park
Hayden James L, salesman, bds 197 Brunswick
Hayden John, laborer, h 239 Albermarle
Hayden Joseph, cigar maker, h 239 Albermarle
Hayden M, dry goods, 195 Brunswick, h 197 do
Hayden Patrick, h 197 Brunswick

JOHN K. HUBELEY, HALIFAX DYE WORKS,
566 UPPER WATER ST. Parcels called for and delivered.

POND'S LAUNDRY, 62 and 64 Granville Street. - Telephone 999.

WEDDING BOUQUETS AND FLORAL DESIGNS,
At Nova Scotia Nursery, Lockman St.

Hayden Patrick, h 239 Albermarle
Hayden Stephen L, jeweller, bds 37 Bauer
Hayden William P, advertising agent, h 197 Brunswick
Hayden William, prof of violin, bds 37 Bauer
Hayes Andrew, teamster, bds 145 Lower Water
Hayes George, painter, bds 91 Lower Water
Hayes Harry, h 10 Union
Hayes Henry, laborer, h 92 Brunswick
Hayes John, miner, h 10 Union
Hayes John, pilot, h 79 Grafton
Hayes Miss Kate, h 19 Inglis
Hayes Mary, wid Norman, h 38 Russell
Hayes Owen, laborer, h 145 Lower Water
Hays Richard, employee Hfx fish dryer
Hays William, laborer, h 92 Brunswick
Hayman William, fireman, (steamboat), h 5 Duffus
Hayward C W, of C W Hayward & Co, h 258 Gottingen
HAYWARD C. W. & CO., (C W Hayward) props Crystal Spring Brewery, Macara cor Longard road
Hayward E A S, assistant storekeeper, H M dockyard, h do
Hayward Frederick J, brewer, h 58 Kempt road
Hayward H H, watchmaker, R T LePine, h 14 Gottingen
Hazell Isabel, wid Henry, h 18 South Starr
Hazell Joseph, machinist, bds 18 South Starr
Hazell Margaret, wid David M, h 9 McCulloch
Head Mrs Mary, h 53 Brenton
HEAD QUARTER'S OFFICE, 243 Pleasant
Healy Arthur P, clerk, h 62 Agricola
Healey Miss Catherine, seamstress, bds 18 Rottenburg
Healey Catherine, wid Lawrence, h 21 Lockman
Healy Domnick, mason, h 44 Granville
Healy James, teamster, bds 21 Lockman
Healy Laurence, printer, h 21 Lockman
Healy Michael, shoemaker, 38 Agricola, h 62 do
Healy Michael D, printer, bds 38 Agricola
Healy Patrick, clerk, bds 44 Granville
Healey Susan, wid Philip, h 18 Rottenburg
Healy Thos W, butcher, h 35 Lockman
Healy Thomas J plumber, bds 38 Agricola
Hearty Miss Ella, bds 64 Maitland
Heasman Henry, mangr Dominion wharf, h 19 Birmingham
Heather Edward, laborer, h 231 Upper Water
HEBB W. E., stationer, 139 Hollis, bds 13 Morris
HECKMAN J. W., Boot and Shoe Manufacturer, 161 Lower Water, h 295 Brunswick. *See adv opp*

Everything bright and new in Stationery, CONNOLLY'S, Cor. George & Barrington Sts.

DAVID KING & CO., - - 29 Barrington Street.
IRON SPOUTING AND CONDUCTORS A SPECIALTY.

J. W. HECKMAN,

Boots, Shoes & Rubbers

161 LOWER WATER STREET, - HALIFAX.

Hechler A F, fancy goods, 117 Granville, h do
Hechler Henry, fancy goods, 103 Granville, h 18 Carleton
Hector Miss Mary, employee Clayton & Sons, bds 32 North Starr
Hector Robert M, stevedore, h 421 Barrington
Hector William, checker, W & A R, h 32 North Starr
Heenan Albert P, clerk, bds 32 South Starr
Heenan H F, bookkeeper, h 10 Mitchell
HEENAN JAMES, of Kenny & Co, h 37 Creighton
Heenan John, salt and grain measurer, h 32 South Starr
Heenan John C, cooper, h 77 Maitland
Heenan Michael, bookkeeper Pickford & Black, bds Carleton house
Heenan William J, clerk H H Fuller & Co, bds 10 Maitland
Heffler Edmund, contractor, h 11 Needham
Heffler Frank, baker, h 30 Charles
Heffler James, section foreman I C R, h 171 Campbell road
Heffler John, ballast man, h 138 Campbell road
Hefler Lewis, ballast man, h 34 Veith
Hefler Miss Lottie, tailoress, bds 34 Veith
Hefler Thomas B, lighterman, h 33 East Young
Heffernan Mary, wid Edward, h 5 Albemarle
Heffernan Patrick, teamster, h 45 Grafton
Heffley Samuel, carpenter, h 78 Kempt road
Heffman Patrick, driver, Lager Beer Factory
Helena Miss Mary, St Joseph's convent, e s Gottingen north end, h do
Hellford George, clerk, h Jacob
Hellsby E C, bookkeeper Musgrave & Co, h Dartmouth
Heman Saul, tailor, h 142 Lockman
Hemon Miss Eva, nurse V G hospital
Hemion Francis, diver, bds Mapleton house, Lower Water
Hemsworth Miss Bridget, h 25 Charles
Hemsworth Daniel, clerk, bds 104½ Gottingen
Hemsworth David, clerk, bds 104½ Gottingen
Hemsworth Edward, clerk, bds 214 Albemarle
Hemsworth James, laborer, h 214 Albemarle
Hemsworth John, laborer, h 214 Albemarle
HEMSWORTH P. JOSEPH, oils and crockeryware, 75 Creighton, h do

Shirts and Collars laundried by hand—POND'S LAUNDRY, 62 and 64 Granville Street.

Call up 496a and see what it costs to Bind Books.

Artotypes and other Styles of Pictures, AT METHODIST BOOK ROOM, —141 Granville Street.—

Printing and Book Binding at CONNOLLY'S, Corner George & Barrington Streets.

HEMSWORTH THOMAS, groceries and liquors, 106 Gottingen and 2 Cunard, h 104½ Gottingen
Hemsworth William, hairdresser & tobacconist, 55 Gottingen, h 57 do
Henderson Angus, carpenter, h e s Hunter
Henderson F Drummond, clerk Bank B N A, h 205 Hollis
Henderson George, clerk, h 77 Almon
Henderson George, bricklayer, h 28 Russell
Henderson James, builder, bds 43 Argyle
Henderson John, carpenter. h 28 Russell
Henderson Joseph R, of Henderson & Potts, h 106 Inglis
Henderson Julia, wid Samuel, h 5 Gerrish lane
Henderson Martha, wid Joseph, h 5 Gerrish lane
HENDERSON M. JAMES, secretary Halifax Confectionery & Baking Co, h 193 Brunswick
Henderson Philip, clerk, h 6 Rottenburg
HENDERSON & POTTS (Joseph R Henderson, C H Potts), paint manufacturers, Kempt road
Henderson William, carpenter, bds 28 Russell
Hendry William D, surveyor, h w s Windsor
Henneberry John, laborer, h 197 Maynard
Henneberry Philip, laborer, h Eureka Place, Almon
Henneberry William, laborer, h 70 Cornwallis
Henigan Daniel, plumber, bds 145 Lower Water
Henigan Flan, watchman Province building, h 145 Lower Water
Hennigan Isabel, wid J W, bds 51 Inglis
Henigan John, milkman, h 74 Dresden row
Hennigan John, engineer Poor Asylum, bds 145 Lower Water
Henigan Patrick, blacksmith, h 212 Argyle
Henn Isabella, wid Maurice, bds 242 Maynard Extension
Henn Morris, baker, h 17 Maitland
Hennessey Annie, wid Edward, h 115 Dresden row
Hennessey Frank, employee W H Donovan, bds 51 Granville
Hennessy John E, caretaker U E House, s s Quinpool road
Hennessy John, employee R Taylor & Co, bds 65 Cunard
Hennessey Mrs Julia, washerwoman, h Gerrish lane
Hennesay Misses Mary and Bridget, dry goods, 143 Gottingen, h 145 do
Hennessey Mary A, wid Timothy, h 173 Brunswick
Hennessy Mrs Michael, grocer, 40 Birmingham, h do
Hennessy Michael, nurse V G hospital, h 40 Birmingham
Henrion Miss Angella, h 87 Birmingham
Henrion Miss Carrie, h 87 Birmingham
Henrion F J, wid Francis, h 87 Birmingham
Henrion Miss Louisa, h 87 Birmingham
Henrion Miss Minnie, h 87 Birmingham
Henrion Richard J, engineer, h 87 Birmingham

Le Bon Marche, LADIES' FINE WHITEWEAR. 57 Barrington St.

HESSIAN & DEVINE,
IMPORTERS OF AND WHOLESALE DEALERS IN
Foreign and Domestic, Green and Dried FRUITS, ALL KINDS,
NUTS, CONFECTIONERY AND CANNED GOODS OF EVERY DESCRIPTION.
Cigars & Cigarettes.
FRUIT HOUSE.
143 Argyle, and 144 and 146 Barrington Sts., - - - HALIFAX, N. S.

Henrion Miss Theresa, h 87 Birmingham
Henry Miss Annie J, book-keeper, bds 140 North
Henry C, drug clerk, bds 10½ Lower Water
Henry Chas F, book-keeper Wm Roche, bds 38 Maynard
Henry Christianna, wid Wm A, h 26 South Park
Henry G P, victualler, 27 Bedford row, h 140 North
Henry Henry, tailor, h 151 Argyle
HENRY HUGH McD., judge supreme court, h 26 South Park
Henry John, huxter, h 55 Bloomfield
Henry John C, butcher, h 244 Maynard extension
Henry John J, carpenter, h 6 John's lane
Henry Miss L C, book-keeper, bds 87 Birmingham
Henry Wm, cooper, h 164 Maynard
HENRY WM. A., LL.B., of Harris, Henry & Cahan, h 26 Morris
Hensley Albert, bds 87 Pleasant
Hensley George W C, clerk Pickford & Black, bds 54 Morris
Hensman Wm, 2nd officer MacKay-Bennett, h 130 South
Hepp Israel, painter and picture framer, 96 Gottingen, h do
HERALD PRINTING & PUBLISHING CO., 58 to 60 Granville
Herb John, teamster, h North
Herbert Sarah, wid Michael, bds 228 Gottingen, home for aged
Herbert Sarah, wid James, bds 228 Gottingen, home for aged
Herde Charles, laborer, h 14 Young or Islesville
Herd Mrs Harriett, wid, bds 62 Argyle
Herd Miss Hattie, bds 62 Argyle
Herkes James, sailmaker, h 39 Birmingham
Herkess Mrs Susan, bds 228 Gottingen, home for aged
Herman C T, clerk, G M Smith & Co, bds Dartmouth
Herman E J, commercial traveller, Smith Bros, h Dartmouth
Herman John, tinsmith, bds Dartmouth
Herman Andrew, tinsmith & plumber, h 50 Summer
Herman George, teamster, bds 50 Summer
Herman Margaret, wid John, h 50 Summer

HESSIAN & DEVINE (Thos Hessian, John F Devine) **Fruit Dealers, 143 Argyle, & 144 & 146 Barrington.**
See adv above

A FULL STOCK OF PRINTS AND CHALLIES.
AT BARNSTEAD & SUTHERLAND'S, 145 BARRINGTON STREET.
15

POND'S LAUNDRY. — The Neckbands are not torn off your Shirts. — Telephone 999.

PLANTS AND FLOWERS BY MAIL.
NOVA SCOTIA NURSERY, LOCKMAN STREET.

Hessian John, fireman I C R, h 2 Kenny
HESSIAN THOMAS, of Hessian & Devine, h 92 North
Hesschen C Christian, sea captain, h 11 North
HESSLEIN A G., of H Hesslein & Sons, h 30 Gre[illegible]
HESSLEIN'S BUILDING, 119 Hollis
Hesslein Elizabeth, wid Henry, h 43 South Park
HESSLEIN H & SONS (A G Hesslein, L J Hesslein) **Props. Halifax Hotel, 99 to 103 Hollis.** *See adv opp*
HESSLEIN L J, of H Hesslein & Sons, h Halifax hotel, Hollis
Hester Arthur, restaurant keeper, 44 Sackville, h 63 Granville
Hetherington F W, chief clerk Bradstreet Co., h Dartmouth
Hetherington Joseph L, clerk John Tobin & Co, bds 15 Inglis
Hewat A D, city agent of W & A Railway, 126 Hollis, h 87 Hollis
Hewing John J jr, machinist, bds 33 North Park
Hewitt H, prop Union house, 154 Upper Water
Hewson Edgar, law student, bds 19 Carleton
Hibberts George, ship carpenter, h 92 Cornwallis
Hickey James L, reporter Chronicle, h 8 Rottenburg
Hickey Janet, wid Lawrence, h 23 Rottenburg
Hickie Johanna, wid Peter, h 47 North Starr
Hickey John, pedler, h 89 Albermarle
Hickey Joseph, clerk, bds 23 Rottenburg
Hickie Patrick, seaman, bds 302 Lockman,
Hickey William, wood carver, h 23 Rottenburg
Hide Thomas, blacksmith, h 51 Birmingham
Hierlihy Mary wid George, bds 228 Gottingen, home for aged
Higgins George, candy maker, h 79 Buckingham
Higgins Jane, wid John, h 13 Almon
Higgins John, stripper c f, bds 13 Almon
Higgins J M, collector Chronicle, bds Albion hotel

HIGGINS L. & CO.,
PROPRIETORS OF THE PARLOR SHOE STORE.
Fine Footwear at Sensible Prices. One Price only and that Strictly Cash. 83 Barrington.

Higgins William, conductor st ry, h 15 Almon
Higgins William, groces, 21 Almon, h do
Higgs Albert, seaman, bds 121 Gerrish
Higlett William, underkeeper city prison, h 33 Acadia
Hilbert George W, janitor, Church of England institute, 34 & 36 Barrington
Hilchie Charles A, carpenter, h 28 Allen
Hilchie Charles T, clerk, bds 28 Allen
Hilchie Hugh, clerk J E M Taylor, bds 28 Allan

Halifax Steam Dye Works, - 566 Upper Water St.
GOODS FOR MOURNING DYED AT SHORT NOTICE.

Commercial Forms and Legal Blanks at CONNOLLY'S, Cor. George & Barrington Sts.

HALIFAX HOTEL,

HALIFAX, NOVA SCOTIA.

The largest and finest equipped Hotel in the Maritime Provinces. Has just completed the addition of another large wing, running the entire width of the block from Hollis to Water Street. With this addition it has accommodation for 350 guests. It has just completed its handsome CONSERVATORY and PROMENADE for the guests. It has been lately handsomely refurnished.

LATEST IMPROVED BATHS AND CLOSETS.

☞ *EVERY ROOM LIGHTED WITH INCANDESCENT LIGHTS.* ☜

THE LARGE CORRIDORS being very wide, lofty, well lighted, thoroughly ventilated, and very easy of access.

H. HESSLEIN & SONS, - - - Proprietors.

POND'S LAUNDRY, 62 and 64 Granville Street. - Telephone 999.

Hilchie Jane, wid George, h 246 Creighton
Hilchie John, sailmaker, bds 246 Creighton
Hilchey Mary A, wid George, h 148 Argyle
Hill Allan M, student, bds 91 Robie
Hill Augustus, asst book-keeper Smith Bros, bds 125 Argyle
HILL BROS., toys & fancy goods, 21 Gottingen
Hill Catherine, wid Charles, h 14 Maynard
Hill Charles, tinsmith, Farquhar Bros, bds 14 Maynard
Hill Charles, laborer, bds N S Coburg road
Hills Charles B, electrician Hfx gas co, bds 399 Brunswick
Hills Clement S, clerk, bds 5 Chestnut place
Hill Miss Elizabeth, dressmaker, h 61 Creighton
Hill Elizabeth, wid William H, h 188 Maynard
Hills Elizabeth J, bds 69 Maitland
Hill Ellen, wid John, h 64 Dresden Row
Hills Florence N, teacher Alexandria school, bds 69 Maitland
HILL FRANK, livery stable 28½ Dresden Row, bds 33 to 35 do
Hills Frederick A, clerk Scovil & Page, bds 399 Barrington
HILL GEORGE, vice & deputy U S consul general, h Bedford
Hills George F, mangr R Taylor & Co, h 399 Brunswick
HILL HARRY, of Hill Bros, h 21 Gottingen
Hill James, clerk, London & China tea co, h 11 Cogswell
Hills James, checker, Pickford & Black, h 5 Chestnut place
Hill Miss Jessie C, dressmaker, bds 218 Grafton
Hill John, laborer, h 378 Upper Water
Hill John, caretaker, F Massey cemetery, h 6 Letson's Court
Hill John, electrician, h Maynard
HILLS JOHN E., grocer, 4 & 6 Lockman cor Cornwallis, h 134 Brunswick

WHO SELLS CENTRIC PENS?—KNOWLES.

OWEN P. HILL,
MERCHANT TAILOR,
37½ GOTTINGEN ST., HALIFAX, N. S.
4 DOORS SOUTH CORNWALLIS ST.

Hill Miss Kate, teacher of drawing Hx academy, bds 20 Church
Hill Miss Lizzie, asst book-keeper Hx steam laundry, bds 218 Grafton
Hill Miss Lottie, saleslady, bds 21 Gottingen
Hills Mary E, clerk, bds 69 Maitland
Hill Nellie, wid John,h 64 Dresden Row
HILL OLIVER M., prop Notman's studio, 39 George, h 91 Robie
HILL OWEN P., Merchant Tailor, 37½ Gottingen, h 4 Lawrence. *See adv above*
Hills Percy A, clerk Davidson Bros, bds 5 Chestnut place
Hills Rachel C, wid James, h 69 Maitland
HILL CAPT. S. R., inspector of hulls, office Marine and Fisheries wharf, h Rockingham
Hill Sophia, wid Robert, h 61 Creighton
Hill Thomas, laborer, h 162 Creighton
Hill Thomas V, jr, cutter Clayton & Sons, h 250 Robie
Hill Thomas V, of Hill Bros, h 21 Gottingen
Hill T Vardy, massaeur, bds 85 Granville
Hill W H, inspector customs, h 187 Pleasant
Hill William, laborer, h 3 Letson's Court
Hill William, carpenter, bds 230 Argyle
HILLIS F. D., of James Hillis & Son, h 75 Veith
Hillis George B, book-keeper, bds 71 Veith
HILLIS, JAMES, of James Hillis & Son, h 71 Veith
HILLIS JAMES & SON, (James Hillis, Frank D Hillis,) **Foundry Warerooms, 209 Hollis, Foundry 148 & 150 Campbell Road.** *See adv opp*
Hillman John J, carpenter, h 263 Agricola
Hillman Joseph, sailmaker, h 28 Starr
Hillman Thomas G, printer, h 91½ Gottingen
HILLMAN W. F., of J Dempster & Co, h 7 Fawson
Hillott James, laborer, bds Cornwallis Lane
Hillside farm, south side Jubilee road
Hillward Brother, prefect St Patrick's home, h west side Mumrord rd

Headquarters for Society Stationery. CONNOLLY'S, Cor. George & Barrington Sts.

G. M. SMITH & CO., NEWEST DRESS GOODS,
119 to 123 BARRINGTON STREET.

J. HILLIS & SON,

—Stoves, &c.,—

209 Hollis Street, Foundry, 148 & 150 Campbell Road.

Hilton G A, clerk, J W Wallace, h Dartmouth
Hilton George H, tailor, h 103 Cornwallis
Hilton Philip S, salesman Murdoch's Nephews, h 94 Queen
Hilton Samuel, laundryman, h 107 Agricola
Hiltz Albert G, mgr John White & Co's branch, bds 107½ Gottingen
Hiltz Albert H, porter, h 208 Gottingen
Hiltz Amos, bottler, Dawes & Co, h 51½ Buckingham
Hiltz Caleb, teamster, bds 20 w s Edward
Hiltz Isaac, teamster, h 20 Edward
Hiltz Isaac, waiter, Queen hotel, h 36 Dresden Row
Hiltz James A, upholsterer, bds 107½ Gottingen
Hiltz John A, watchmaker, h 107½ Gottingen
Hiltz Nathaniel, teamster, bds 20 w s Edward
Hiltz, Sarah, wid John, h 20 w s Edward
Hiltz Sosthenes, butcher, h 43 Birmingham
Himelman James, pipe fitter, Power & Co, h 12 Hurds Lane
Himmelman James, cooper, h 12 Hurds Lane
Himmelman William, laborer, h 60 Brunswick
Himelman William S, sewing machine repairer, 311 Barrington, h do
Hinch David A, stevedore, h 26 Hanover
Hinch John, plasterer, h r 158 Lockman
Hinch Joseph D, stevedore, bds 26 Hanover
Hinch Sarah, wid William, h 26 Hanover
Hinch Thomas, brakeman I C R, h 51 North Starr
Hinch William, laborer, h 139 Campbell road
Hincheliffe Walter, miner, h 12 Brunswick Lane
Hinckle Miss Mary A, bds 228 Gottingen, home for aged
Hindmarsh Mrs Mary, lunchroom, 92 Albermarle, h do
Hindmarsh William, mason, h 67½ George
Hinds Miss Hannah, mfg baking powder, 223 Hollis, bds 75 Queen
Hineman Edward, laborer, h west side Longard road
Hines Hannah, saleswoman, bds Queen
Hines John, traveler, h Cornwallis Lane
Hines John, pipe fitter, h 22 Creighton
Hines Louisa, wid James, h 15 Hurd's lane
Hines Mary, wid John, h 75 Queen
Hines Michael, laborer I C R, h 279 Campbell road

POND'S LAUNDRY.—Try us with your next Laundry. We can please you — Telephone 999.

Halifax Steam Dye Works, | 566 UPPER WATER ST. ☞ Repairing done on the Premises.☜

FRANK HIRSCHFELD. A. E. CURRIE.

Sausage  Makers.

HIRSCHFELD & CURRIE,

—MANUFACTURERS OF—

SAUSAGES & BOLOGNAS OF EVERY DESCRIPTION.

216 Argyle Street, Halifax, N. S.

Always on Hand.—Fresh and Corned Pork, Ham, Bacon, Pickled and Smoked Tongue, and a variety of Smoked and Corned Meats. Orders Solicited. Call and examine.

FISHING VESSELS SUPPLIED AT SHORT NOTICE.

Stephens' and Carter's Inks at CONNOLLY'S, Cor. George & Barrington Streets.

Hines William, laborer, h 42 Proctor's lane
Hines William, engineer, h 57 Cornwallis
Hingston George H, laborer, h 2 Gerrish
HIRSCHFELD & CURRIE (Frank Hirschfeld, A E Currie), **Pork Dealers, 216 Argyle.** *See adv above*
HIRSCHFELD FRANK, of Hirschfeld & Currie, bds 59 Cunard
HIRSCHFELD GEORGE, h 59 Cunard
Hirtle James A, checker, h s s Duffus
Hirtle John, teamster A McDougall & Son, h 149 Brunswick
Hiseler Amos, goldminer, h 2 Brunswick
Heisler Caleb, h 33 Gerrish
Heisler Daniel R, agent Halifax Grocery Co, h 66 Creighton
Hiseler Edward J, bookkeeper, h 76 Lockman
Hiseler George H, teamster, h s s Duffus
HISELER G. J. & CO. (G J Hiseler), hats, caps and furs, 80 and 90 Upper Water
Hiseler G J, of G J Hiseler & Co, h Mumford road
Heisler Herbert S, clerk, bds 66 Creighton
Hiseler John, laborer, bds 2 Maitland terrace
Heisler Peter F, laborer, bds 121 Cornwallis
Hiseler S A, hats, caps, &c, 112 Upper Water, h 40 Cornwallis
Hiseler William O, painter, h 84 Agricola
Hitchcock William, soldier, h 32 Dresden row
Hoadley Richard D, watchman, h 74 Gerrish
HOARE A. M., Manager Knowles' Bookstore, 95 Granville, cor. George, h 18 Mitchell, *See adv per index.*
Hoare Mrs Bridget, bds 6 Bishop
Hoare Edward, stevedore, h 6 Bishop

—BARNSTEAD & SUTHERLAND,—

145 BARRINGTON STREET.

ELSIE BOOKS. | **METHODIST BOOK ROOM,**
——141 Granville Street.——

Hoar John, shoemaker, h 29 Bauer
Hoar Miss Laura, employee W & C Silver, h 63 Lockman
Hoare Maurice, shoemaker, h 63 Lockman
Hoare Michael, teamster, bds 18 Bishop
Hoare Timothy, storekeeper, h 39 Hollis
Hobay Henry, laborer, h Argyle
Hobbs William, machinest, h 50 Kempt road
Hobin Charles, laborer, bds 160 Gottingen
Hobin John, teamster, h 184 Creighton
Hobin Miss Mary, employee C F, bds 198 Creighton
Hobin Michael, engineer, bds 160 Gottingen
Hobin Patrick, bds 186 Creighton
Hobin Thomas, truckman, h 184 Creighton

HOBRECKER A, Prince of Wales Building, Direct Importer of Tobaccos, Cigars, Pipes and Tobacconists' Goods generally. Fine goods a specialty. Agents for M. Melachrino & Co., Cairo Nestor, Gianaclis, and other Brands of Egyptian Cigarettes, and for the I. B. Pace Tobacco Co, Richmond, Virginia, W. S. Kimball & Co., Rochester, N. Y., manufacturer of Vanity Fair Pure and Old Gold Tobaccos and Cigarettes; also Allen & Ginter, manufacturers of Richmond Gem, Tobaccos and Cigarettes, and other leading Cigarette and Cut Tobacco manufacturers, 148 Granville, cor. Duke, h 59 Victoria road

Hobrecker A R, clerk A Hobrecker, bds 59 Victoria road
Hobson Samuel, laborer, h 36 Gottingen

HOCKIN REV. ARTHUR, Kaye St Methodist, h 41 East Young
Hockin Daniel, clerk, bds 30 Morris
Hodden John, laborer, bds 7 Charles

HODGE ARTHUR M., prop Kandy Kitchen, 163 Barrington, h 114 Argyle

Hodgers Miss Ellen, h 142 South
Hodgers Miss Jane B, h 142 South
Hodgers Robert W, customs locker, h 142 South
Hodges Thomas, steward, h 67 Maitland
Hodgeson Frederick, upholsterer, bds 9 Duncan
Hodgeson Henry, printer T C Allen & Co, bds 9 Duncan
Hodgeson William C, printer, h 9 Duncan
Hodgkins Arthur E A, school master, h 10 Bilby
Hodson Elizabeth, wid Edward, h 54 Grafton
Hodson Major J O, royal artillery, h 101 Pleasant
Hodson Seth, blacksmith, bds 54 Grafton
Hoeg Caleb, clerk, h 12 Belle Air Terrace
Hoffman Marianne, h 5 Dundonald
Hoffman Maria T, h 5 Dundonald

All kinds of Laundry work handled with care.—POND'S LAUNDRY, 62 & 64 Granville St.

Agency "New Yost" Type Writer, at KNOWLES' Book Store.

NOVELTIES IN FLORAL DESIGNS, AT NOVA SCOTIA NURSERY.

Hogan Chas, clerk, bds 52½ Prince
Hogan Elizabeth, wid Thos F, h 22 Dresden row
Hogan Frank, barber Fredk DeRoche, bds 169 Brunswick
Hogan James, clerk, h 55 Creighton
Hogan James, clerk, h 77 Cornwallis
Hogan James, clerk, bds 52½ Prince
Hogan John, baker, h 83 Albermarle
Hogan John, grocer & liquors, 62 to 66 Grafton, feed store 103 to 107 do, h 52½ Prince
Hogan John jr, teamster, bds 52½ Prince
Hogan Joseph, laborer, h 32 Albermarle
Hogan Michael, shoemaker, h 51 Cornwallis
Hogan Miss Minnie, operator Taylors, bds 462 Upper Water
Hogan Patrick, hackman, h 144 Grafton
Hogan Richard, baker, 167 Brunswick, h 169 do
Hoganson Augustus, painter, h 411 Barrington
Hogg S O, book-keeper A & W Smith & Co, bds Albion hotel
Holcroft George, laborer, h 91 Lower Water
Holden James, sailmaker, h 182 Grafton
Holden Miss Margery, bds 57 Queen
Holden Mary, wid Patrick, h 76 South Park
Holden Richard, stevedore, h 24 Bedford row
Holden Thomas, machinist, h 84 Gottingen
Holder Henry A, cabinet maker, h 71½ Gottingen
HOLE CHAS. C., asst Secretary Eastern Assurance Co, 11 Duke, h 128 Morris
Holland Chas F, teamster, h 37 Maynard
Holland Chas F, engineer Gunn's mills, h 23 Russell
Holland James, gardener, h 36 Vieth

HOLLAND JOHN H.,
SPRING ROLLER WINDOW SHADES & AWNINGS,
64 Barrington, h 132 Pleasant.

Holland John, sailmaker, h 157 Lockman
Holland Leonard T, com traveller, h 157 Lockman
Holland Wm, laborer, h 53 r Maynard
Holland Wm T, clerk, bds 115 Upper Water
Hollahan Dennis, baker, h 44 Brunswick
Hollahan James, laborer, h 44 Brunswick
Holleran James, laborer, h 214 r Upper Water, Roast lane
Holleran James jr, laborer, bds 214 r Upper Water, Roast lane
Holley W J, fruit and confectionery, 275 Barrington, h do
Hollatt Anne, wid Thomas, bds 5 Needham
Hollett Edward, picture agent, bds 58 Brunswick

JOHN K. HUBELEY, HALIFAX DYE WORKS,
566 UPPER WATER ST. Gentlemen's Garments Steamed.

School and Family Stationery at CONNOLLY'S BOOK STORE, Cor. George & Barrington Sts.

FIFTY YEARS in the CHURCH OF ROME.—$1.75.
AT METHODIST BOOK ROOM, 141 GRANVILLE STREET.

Hollett Thomas, clerk, h 58 Brunswick
Hollingdale Wm, waiter, h 10 Blowers
Hollingsworth Hugh H, carpenter, h 54 John
Hollingsworth Robert L, carpenter, bds 54 John
HOLLOWAY BROS (H D Holloway, J C Holloway) **Printers, 69 & 71 Granville**
HOLLOWAY H D, of Holloway Bros, h 135 Spring Garden rd
Holloway James, painter, bds 120 Lower Water
HOLLOWAY JOSEPH C, of Holloway Bros, h 4 Robie
Holloway Joseph, stoker H M S Magician, bds 90½ Gottingen
Holloway Joseph, laborer, h 82 Grafton
Holloway Miss Mary, h 7 Brockly place
Holloway Miss Sarah, h 7 Brockly place
Holloway Thos & Son (Wm Holloway) blockmakers, 220 & 222 Lower Water
Holloway Thomas W, messenger works & mines, h 20 Robie
Holloway William, of Thos Holloway & Son, h 32 Queen
Holmes John C, chiropodist, h 76 Gottingen
Holmes Mrs J C, dress & mantle maker, h 76 Gottingen
HOLMES HON SIMON H, prothonatory, 4 Spring Garden Road, h 22 Carleton
Holstead Margaret, wid John, h 36 Brunswick
Holt Annie, wid John, h 188 Albermarle
Holt Elizabeth, wid John, h 45 Hollis
Holt Frederick, teamster, bds 45 Hollis
Holt George, teamster, bds 45 Hollis
Holt John, private kings r'gt, h 93 Albermarle
Holt Thomas, seaman, bds 45 Hollis
HOME FOR THE AGED, Miss E Hall matron, 228 Gottingen
HOME GUARDIAN ANGEL, R C, Mother Benedicta Superioress, 395 Brunswick
HOME FOR FRIENDLESS WOMEN, Miss McLeod, matron, h 222 Brunswick
Homer Miss M, music teacher, bds 158 Pleasant
Honan Patrick, h 7 Albert
Honey Charles, employee Henderson & Potts, bds 415 Brunswick
Honey John, teamster, h 87 Campbell road
Honey Sarah Jane, wid Nicholas, h 34 North
Honeycut Andrew, laborer, h 2 Gerrish lane.
Honeycut Mary, wid Andrew, h 2 Gerrish lane
Honeycut Samuel, nail cutter Nail Factory, bds 2 Gerrish lane
Hood John, student-at-law Drysdale & McInnes, bds 1 Hollis
Hood William, grocer, 73 Agricola, h do

LADIES COTTON AND WOOL UNDERWEAR.
BARNSTEAD & SUTHERLAND, 145 BARRINGTON STREET.

POND'S LAUNDRY.—Collars last longer when laundried by us.—Telephone 999.

— ROSES AND CHOICE CUT FLOWERS, —
At Nova Scotia Nursery, Lockman Street.

HOOK & LADDER COMPANY, 35 to 39 Grafton
Hooper George, collector Cunard's coal office, h 6 North Brunswick Court
Hooper Mrs, h 76 Albemarle
Hooper Thomas, laborer, h 6 Dresden row
Hooper William, laundryman, h 97 Jubilee road
Hooper William, printer, bds 6 North Brunswick court
Hope Francis, com traveller, h 2 Creighton
Hope G F, watchmaker, h 170 Grafton
Hope Henry, laborer, h 243 Grafton
Hope W A, switchman I C R, h 42 Union
Hopewell James J, asst clerk of works, h 118 Maitland
Hopewell Miss Susan, tailoress, bds 34 Lockman
Hopewell William, bookkeeper, h 109 Maitland
Hopgood Ann, wid James, bds 26 Brunswick

HOPGOOD WM. J., Grocer and Provision Dealer. Also Hay, Straw, Oats, Cracked Corn, Shorts Bran, &c. Cor. Spring Garden Road and Birmingham Sts, h 65 Birmingham

Hopkins John, carpenter, h 19 Maynard
Hopkins John C, h 383 Brunswick
HOPKINS SIR J. O., K.C.B., vice-admiral, h Admiralty House, Gottingen, north end
Hopkins Josiah, sea captain, bds 127 North
Hopper Henry, employee gas works, h 3 Argyle
Hopper Thos, truckman S M Brookfield, h Birmingham
Horley Fredk W, builder, h 195 Lockman
Horley Wm J, carpenter, h 199 Lockman
Hornan John, book-keeper, h 250 Lockman
Horne Andrew, batteryman Direct U S Cable Co, h 7 Brenton
Horne David S, bricklayer, bds 39 Almon
Horne Edward, clerk, h 4 Seymour
Horne Edward J, foreman, h 255 Agricola
Horne Florence, employee D C M, bds Almon Place
Horne George, teamster, h 8 Kempt Road
Horne Harriet, wid Elias, h Almon place
Horne Harvey, clerk, bds 4 Seymour
Horne James, sea captain, h 70 Brunswick
Horne Thomas, mason, h 39 Almon
Horne Thomas E, bricklayer, bds 39 Almon
Horne W B, book-binder, bds 39 Almon
Horne Wm, shoemaker, h 57 George
HORNEMAN, F. J., dry goods, 26 26½ Spring Garden Rd, h do
Horner Andrew, seaman, h 38 Gerrish
Horner Joseph, soap factory, h 27 Bloomfield

Blank Books made to order at CONNOLLY'S, Corner George and Barrington Streets.

DAVID KING & CO., - - 29 Barrington Street
IRON SPOUTING AND CONDUCTORS A SPECIALTY.

Pocket Bibles from 30c. to $1.00, at Methodist Book Room.
141 Granville Street.

Horner Robert, horseshoer, 193 to 195 Grafton, h 256 Gottingen
Horner William, h 225 Campbell Road
Horner William, employee T F, bds 225 Campbell road
Hornish Donald, groom, bds 3 Harris
Hornish Miss E, employee R Taylor & Co, bds 7 Poplar Grove
Hornsby J J, clerk, bds e s Maple
Horrigan Jeremiah, stevedore, bds 32 Young or Islesville
Horton Robert, of Wm Horton & Son, h 159 Lower Water
Horton Charles, painter, h 49 George
Horton Wm, of Wm Horton & Son, h Eastern Passage Rd, Dartmouth
Horton Wm & Son, (Wm. Horton, C Horten, R Horton), painters, 25 Sackville
HORTON WM. J., of Brown & Horton, h 51 Queen
Horton W T, architect & builder, h 35 Fenwick
Hosking J E, naval duties, h H M dockyard
HOSPITAL GARRISON, 1 Cogswell
HOSPITAL FOR INFECTIOUS DISEASES, W H Hardesty, keeper, Gottingen north end
HOSPITAL NAVAL, Upper Water north end
HOSPITAL VICTORIA GENERAL, Tower road
Hosterman Alexander, tinsmith, h 240 Robie
Hosterman Charles, blacksmith, h e s Chestnut
Hosterman Charlotte, wid Charles, h n side Quinpool road
Hosterman Harold E, salesman, h 8 Maitland
Hotchkiss William, roofer, h 25 Bauer
Houlihan Martin, blacksmith McDonald & Co, h r 9 Maynard
Houlihan Michael, h 14 Bishop
Houlihan Morris R, cooper, bds 14 Bishop
Houlihan P J, printer, h 7 Albert
Houlihan Patrick, driver H S R, h 7 Albert
Houlihan William E, machinist, bds 14 Bishop
House Alfred, baker Moir Son & Co, bds 68 Argyle
Houseman Alexander, machinist, bds 47 Windsor
Houseman Amy C, wid John W, h 80 Gerrish
Houseman Clifford, cabinet maker, h 22 East Young
Houseman John, painter Martin Young & Co, bds 80 Gerrish
Houseman John M, tailor, bds 80 Gerrish
Houseman Rupert N, fancy baker, bds 80 Gerrish
Howard Daniel, hostler Robinson's stables, bds 15 Doyle
Howard F J L, lieut 1st Liverpool regiment, Wellington barracks
Howard John, hackman, bds 460 Upper Water
Howard John, laborer, h 11r Maynard
Howard Richard, laborer, h 460 Upper Water
Howard William, storekeeper, bds 460 Upper Water

Money Made by Buying Stationery at | KNOWLES' BOOK STORE.

We don't break the Points off your Collars. — POND'S LAUNDRY, 62 and 64 Granville St.

— CUT FLOWERS FOR ALL SEASONS. —
NOVA SCOTIA NURSERY, LOCKMAN STREET.

Howarth Thomas, foreman c f, h 3 Polar
Howe Douglass, dep registrar probate 4 Spring Garden rd, h 28 Kent
Howe George J, clerk, h 36 North
Howe John, seaman, h w s Windsor
Howe Joseph, laborer, bds 104 Argyle
Howe Margaret, wid William, bds 28 Kent
Howe Philip, customs dept, h 36 North
Howe Philip jr, clerk, bds 36 North
Howe S J, clerk Union bank, bds Dartmouth
Howe William, laborer, h 6 Africkville, Campbell road
Howell Miss Laura, teacher, bds 187 Grafton
Howell William, pantry man, Halifax hotel, h 191 Grafton

HOWELL W. W. & CO., (W W Howell), **Machinists, 121 & 125 Lower Water.** *See adv opp*

HOWELL WILLIAM W., of W W Howell & Co, h 8 Quinpool road

Howie Edward, photo agent, h 25 Lower Water
Howie John, printer, J Bowes & Sons, h 25 Lower Water
Howey Mary, wid Edward, h 132 Maitland
Howlands Frederick, engineer, h 6 Bauer
Howley William, truckman, h 22 Lower Water
Hoyte Charles A, electrician, h 9 Bland
Hoyte J Frederick, com travl'r, John Peters & Co, h Dartmouth
Hoyt William W, electrician, bds 219 Brunswick
Hubbard Mrs Susan, wid, h ½ Cornwallis
Hurbert Jennie, wid Charles, h 226 Upper Water
Hubley Aaron, carpenter, h w s Gottingen, north end
Hubley Albert, teamster, h n s Willow

HUBLEY ANDREW A., grocer, 50 to 60 Windsor, hay and feed, 3 Lawrence, h 1 do

Hubley Archibald, watchman, h 7 Young or Islesville
Hubley Benjamin, mason, h 158 North
Hubley Benjamin J, of Hubley, Teas & Co, h 35 John

HUBLEY & CO., (W I Hubley, J H Blakley,) grocers & victuallers, 102 Gottingen

HUBLEY CYRUS, of Hubley & Fisher, h 92 Agricola
Hubley Ebon S, grocer, Coburg road cor LeMarchant, h n s Coburg rd
Hubley Edwin, of Hubley, Teas & Co, h 21 Harris
Hubley Emma, wid Silas, h 23 Harris
Hubley, Mrs Ellen, bds 424 Gottingen

HUBLEY & FISHER, (C Hubley,) **Dealers in Boots, Shoes, Rubbers, READY-MADE CLOTHING, Hats, Caps, Trunks, Oil Clothes, &c., General Outfitting Store, 88 Upper Water.**

At Home Cards and Invitation Papers at CONNOLLY'S, Cor. George & Barrington Sts.

G. M. SMITH & CO, 119 to 123 BARRINGTON ST.
— FRENCH KID GLOVES. —

W. W. HOWELL & CO.,

121 and 123 Lower Water Street,

HALIFAX, N. S.

Mechanical Engineers & Machinists,

Builders of Marine, Stationary and Hoisting

SIMPLE AND COMPOUND ENGINES.

Mill and Mining Machinery.

STEAMSHIP REPAIRS.

Hubley G Albert, carpenter, h 14 Harris
Hubley Henry, laborer, h 566 Upper Water
Hubley H B, clerk Scovil & Page, bds Coburg road
Hubley Howard H, excise officer, bds 370 Gottingen
Hubley Isaac, h 102 Grafton
Hubley Ira D, clerk, bds 92 Agricola
Hubley Isabella, wid George, h 11 Bauer
Hubley James, laborer, h 90 Brunswick
Hubley James H, shoemaker, 39 West h do

HUBELEY JOHN K., Halifax Steam Dye Works, 566 Upper Water, h 564 do. *See marg lines*

Hubley Joseph S, of J S Hubley & Co, h Belle Air house, 145 North
Hubley S & Co, feed dealers, 101 Upper Water
Hubley Josephine, wid Albert, h 4 West
Hubley Martha, wid Cyrus, h 18 John
Hubley Maynard, bricklayer, h 29 Granville
Hubley Minnie, saleslady Mahon Bros, bds 11 Bauer
Hubley Peter, laborer, h 65 North Park
Hubley Selden A, grocer, h n s Coburg road
Hubley Stephen, carpenter, h n s Lady Hammond rd
Hubley Stuart P, clerk, bds n s Coburg road
Hubley Thomas A, of Hubley, Teas & Co, h 69 Lockman

JOHN K. HUBELEY, - - 566 Upper Water St.

Gentlemen's Garments Cleansed at Lowest Prices.

We don't break the Points off your Collars.—POND'S LAUNDRY, Telephone 999.

DICTIONARIES, (100,000 Words,) Price $1 00,
Methodist Book Room, 141 Granville Street.

HUBLEY, TEAS & CO., Grocers, Fruit & Confectionery, Ice Cream Parlors, 82 & 84 Barrington, Hay & Feed Dealers, 7 & 9 Bedford Row.

Hubley W I, of Hubley & Co, h Lady Hammond road
Hudd E J, C P R inspector, h 60 North
Hudson Mrs Ellen, nurse, bds 228 Gottingen, home for aged
Hudson George J, tinsmith, h 154 Gottingen
Hudson John M, bds 5 North Starr
Hudson Lewis, cooper, h 5 North Starr
Hudson Maria, wid David, h 82 Creighton

HUESTIS GEORGE A., real estate & mining agent, 24 Prince h e s Vernon
Heustace Johanna, bds 44 Creighton

HUESTIS M. B., Mgr. Federal Life Insurance Co., 24 Prince, h Princes Lodge for Summer *See adv per index*

HUESTIS REV. S. F., Book Steward Methodist Book Room 141 Granville, h 315 Brunswick. *See marg lines*

Huestis Mrs S O, h 82 Sackville
Huggan Miss C F, bds 159 Lockman
Huggins James, butcher, h 74 West
Huggins James W, carpenter, h 74 West
Huggan Mrs Thomas, grocer, 161 Lockman, h 159 do

HUGGINS CHARLES E., Chemist, Depot for Army & Navy Blood Mixture, and Heletrope Cream.
Prescriptions Dispensed with Care.
Sponges, Toilet Soaps, Perfumery, etc., Jacob cor. Poplar Grove, h 115 Maynard
Huggins Joseph, gardener, h 10 Fays Lane
Huggins Miss Mary A, bds 159 Lockman

HUGGINS W. H., Barrister, Queen Building, 177 Hollis, h 115 Maynard
Huggins William, h 115 Maynard
Hughes Miss, bookkeeper Moir, Son & Co, bds 100 Tower road
Hughes Mrs Ann, widow, h 154 Argyle
Hughes Charles, laborer, h 120 Lockman
Hughes Mrs D, matron St Paul's Alms house, 100 Tower road
Hughes Edward, weaver Cotton Factory, bds 68 Agricola
Hughes Frank, teamster, bds 421 Barrington
Hughes George, painter, bds 12 Cornwallis
Hughes Henry, truckman, bds n s Cobourg road
Hughes Herbert, conductor I C R, h 68 Agricola
Hughes James, bds 68 Agricola
Hughes John, baker, h 421 Barrington

Pocket Books, Purses, and Card Cases at CONNOLLY'S, Cor George & Barrington Sts.

Le Bon Marche, —KID GLOVE EMPORIUM,—
57 BARRINGTON STREET.

NOVA SCOTIA NURSERY, LOCKMAN STREET,
☎ TELEPHONE 348

Hughes John, truckman, h n s Cobourg road
Hughes John, laborer, h Steven's lane, e s Lower Water
Hughes Joseph, waiter Queen hotel, h 60 Sackville
Huges Mary, wid Thomas, h Steven's lane, e s Lower Water
Hughes Miss Nora K, teacher St Paul's Alms house, 100 Tower rd
Hughes Peter, grocer, 177 Upper Water, h do
Hughes William, blacksmith, h 12 Cornwallis
Hughs William, cabinet maker, bds n s Cobourg road
HUGHSON REV. J. E., Methodist, bds 212 Robie
Hull Frederick E, carpenter, h 39½ Gottingen
Hume Miss Ida, h 58 Grafton
Hume Joseph M, foreman H M Dockyard, h 220 Brunswick
Hume Martha, wid William, h 51 Maynard
Humphrey Frederick, car driver, h 154 Argyle
Humphrey Peter, h 30 Buckingham
HUMPHREY R. H., accountant Canada Atlantic & Plant Steamship Co, bds Hillside Hall, 21 South
Humphrey William, farmer, h s s Quinpool road
HUMPHREY W. M., supt Bradstreet Co, h 129 Morris
Humphrey William, clerk, h 129 Morris
Humphrey Thomas, fireman Gas Light Co, h 23 South Hollis
Hunstone Samuel, Ch of England coffee rooms, 5 Upper Water, h do
Hunt Abigail, wid William, h 54 Russell
Hunt Miss Agnes, bds 162 Gottingen
Hunt Arthur J, laborer, h e s Oxford
Hunt Charles, stevedore, h 504 Upper Water
Hunt Charles, horse car driver, bds 152 Campbell road
Hunt Daniel, stevedore, h 347 Barrington
Hunt George, night watchman, h 19 South Starr
Hunt Henry, seaman, h 224 Upper Water
Hunt Isabella, wid James T, h 10 Creighton
HUNT J. JOHNSTON, barrister, 106 Granville, h 92 Victoria rd
Hunt James, laborer, h e s Oxford
Hunt James, seaman, h 210 Lower Water
Hunt Joanna, wid John, h 12 Birmingham
Hunt John, hostler, h 40r Brunswick
Hunt John H, car repairer I C R, h 54 Russell,
Hunt Patrick J, engineer, bds 54 Russell
Hunt Thomas, weaver D C M, bds 28 Oxford
HUNTER CAPT. DAVID, port warden and Lloyd's surveyor, 41 Bedford row, h 88 Queen
Hunter Edward, brass finisher, 62 Sackville, h 6 Dufferin terrace, s s Coburg road
Hunter Miss Elizabeth, h Dwyer's wharf, Upper Water

Shirts and Collars laundried by hand—POND'S LAUNDRY, 62 and 64 Granville Street.

Where is KNOWLES' Bookstore? Cor. George & Granville Sts.

GOSPEL HYMN BOOKS, at Methodist Book Room,
——141 Granville Street.——

CONNOLLY'S CENTRAL BOOK STORE, Corner George and Barrington Streets.

Hunter John, brass founder, 42 Sackville, h 69 Birmingham
Hunter Joseph, brass finisher Board of Works, bds 82 Brunswick
Hunter Miss Minnie, stenographer, bds 110 Creighton
Huntley James, teamster, bds 32 Young or Islesville
Hurd Charles M, can maker, bds 58 West
Hurd John, carpenter, h 58 West
Hurd John M, laborer, bds 58 West
Hurd Sarah Ann, dressmaker, bds 58 West
Hurkess Mrs Susan, bds 228 Gottingen, Home for the Aged
Hurley Allan, clerk, bds Oxford
Hurley Alice, wid Francis, h Cornwallis lane
Hurley Elizabeth, wid John, h 105 Maynard
Hurley John, clerk, bds 146 Grafton
Hurley John, painter, h 133½ North
Hurley John, employee C F, bds 16 McCulloch
Hurley Miss Maggie, tailoress, bds Cornwallis lane
Hurley Miss Mary, tailoress, h w s Oxford
Hurley Mary, wid John, h w s Oxford
Hurley Mary, wid Joseph, h 20 Grafton
Hurley Michael, laborer, h n s Chebucto road
Hurley Patrick, stonecutter, h s s Bayers Road
Hurley Reuben, pipe fitter, bds 44 Allen
Hurley Thomas W, stonecutter, h 44 Allen
Hurley Thomas, porter I C R, h 133½ North
Hurley Thomas, brushmaker, h 14 McCulloch
Hurley William, grocer, 146 Grafton, h do
Hursher James, foreman Liswell's bakery, h 4 Willow
Hurshman Arthur S, carpenter, bds 4 Lawrence
Hurshman Miss Bessie, saleslady, bds Windsor
Hurshman George F, porter Pickford & Black, h 4 Lawrence
Hurshman Henry W, carpenter, h 64 Macara
Hurshman James H, grocer, h Windsor
Hurshman John H, blacksmith, h Almon
Hurshman Walter, printer, Herald office, bds 4 Lawrence
Hurwrey Fredk J, painter, 42 Agricola, h s s Woodill
Huskin Miss Anna, h Dartmouth
Huskins Catherine, wid Daniel, nurse, h 81 Inglis
Huskins Samuel, baker, h 45 Charles
Hussy S R, teacher in school for blind, Morris, bds do
Hutcheson & Power, (W S Hutcheson, M W Power), butter and cheese, 200 Argyle
Hucheson W S, of Hutcheson & Power, h 100 Pleasant
Hutchings Miss Ellen, bds 99 Cunard
HUTCHINGS THOMAS, temperance lecturer, h 329 Brunswick

C. M. SMITH & CO., COTTON SHEETING
— 119 to 123 BARRINGTON STREET. —

ALBERT HUTCHINSON,

— DEALER IN —

Dartmouth Lake Ice.

Orders left at James Scott's Army & Navy Depot, will receive the strictest attention.

TELEPHONE No. 935.

Hutchings Thomas, carpenter, h 48 Brunswick
Hutchins Charles A, inspector light houses, h 77 Queen
Hutchins William, manager fish bureau, bds 77 Queen
HUTCHINSON ALBERT, Ice Dealer, Dartmouth, h do
See adv above.
Hutchinson Edgar, prop Acadia lunch waggon, h 53 Cunard
Hutley Peter, fish vendor, h 12 William
Hutt Miss Alice, tailoress, bds 47 George
Hutt James N, clerk, h 248 Agricola
Hutt Lewis, messenger, bds 198 Upper Water
Hutson George, machinist, h 154 Gottingen
Hutton James, painter, h 6 Dufferin Terrace, s s Coburg rd
Hutton Mrs J S, lady supt D & D institution, 239 to 249 Gottingen, h do
Hutton William, clerk, bds N W Arm
Hyde George Henry, packer, h 51 Birmingham
Hyde Thomas, blacksmith, bds 51 Birmingham
Hyland George J, teamster, bds 20 Kempt road
Hyland James, cooper, h 20 Kempt road
Hyland Richard, cooper, h 18 Kings place
Hyland Thomas, shoemaker, 129 Pleasant, h 131 do
Hyland William, painter, bds 131 Pleasant
Hynes John, laborer, bds 26 Young or Islesville
Hyslop F, Lieut 1st Liv regt, Wellington barracks

I

Ibson Thomas, cutter W F Pickering & Co, h s s Seaforth
Imperial Fire Insurance Co of London, J F Kenny agent, 6 Prince
IMPERIAL OIL CO, (Ltd.), manufacturers of Illuminating and Lubricating Oils, Greases, etc. Halifax office 133 Upper Water, Percy G. Austen, Agent.
Imrie James, clerk bank N S, bds 21 South

Le Bon Marche, LADIES' FINE WHITEWEAR.
57 Barrington St.

POND'S LAUNDRY. — The Neckbands are not torn off your Shirts. — Telephone 999.

—FLORAL DESIGNS FOR ALL OCCASIONS,—
At Nova Scotia Nursery, Lockman Street.

Printing and Book Binding at CONNOLLY'S, Corner George & Barrington Streets.

INDUSTRIAL PROTESTANT SCHOOL, Robert Norman supt Quinpool road n s
INFANTS HOME, Protestant, Mrs Donald McDonald, matron, h 52 Tower road
INFANTS HOME, ROMAN CATHOLIC, Quinpool rd, n s
Inglefield Miss Georgia, h 248 Maynard extension
Inglis Charles, laborer, city works, h 31 Agricola
Inglis Miss C R, variety, 39 North Park, h do
Inglis Edward J, clerk, h 183 Agricola
Inglis Miss Ellen, bds 30 Birmingham
Inglis Henry, stevedore, h 31 Agricola
Inglis Henry jr, delivery waggon, h 31 Agricola
Ingils Henry S, laborer, h e s Chestnut
Ingles James F, liquors, 2½ South Star, h 6 Gerrish
Inglis Miss Jessie, dressmaker, h 30 Birmingham
Inglis John, h 24 Blowers
Inglis John J, livery stables, bds 24½ Blowers
Inglis John M, grocer & liquors, 23 Jacob cor Starr, h 6 Gerrish
Inglis John M jr, of James Butler & Co, h 234 Gottingen
Inglis Mary A, wid Henry, h 30 Birmingham
Inglis Michael P, clerk, bds 6 Gerrish
Inglis Thomas, hackman, bds 24 Blowers
Ingles William, storehouseman H M dockyard, h 8 Artz Lane
Inglis W M, clerk, provincial engineer's office, h 6 Gerrish
Inglis W P C, livery stables, 26 Blowers, h 24 do
INGRAHAM DARIUS H., U. S. Consul General, 60 Bedford Row, bds Queen hotel
Ingram George, fisherman, h 73 Cornwallis
Ingram Joseph, butcher, h 264 Agricola
Inland Revenue department, customs building
Innis Charles A, candy maker, bds 12 Creighton
INNIS GEORGE S, builder, 167 Hollis, h 11 Dufferin Terrace, Coburg road
Innis Henry F, teamster, h 30 Maynard
Innis Henry F, bus driver, h 12 Creighton
Innis H M, 2nd lieut, R A, engineers square
Innis Walter, butcher, h 1 Duffus
INSPECTOR OF WEIGHTS AND MEASURES OFFICE, J B Ryan, inspector, 3 George
INSURANCE CO., OF NORTH AMERICA, Fire Insurance of Philadelphia, A J Bell, agent, 105 Hollis
INTERCOLONIAL COAL MINING CO., Hugh D McKenzie agent, 44 Bedford Row

DAVID KING & CO., - - 29 Barrington Street.
PLUMBERS AND SANITARY ENGINEERS.

Established 1865.

IRWIN & SONS,

Dispensing Chemists,

99 GOTTINGEN STREET, (TELEPHONE 591.)
(Foot of Cunard Street.)

201 BRUNSWICK STREET, (TELEPHONE 394.)
(Foot of Cogswell Street, late Buckley Bros.)

☞ Night Clerk at Brunswick Street Store. ☜

Intercolonial Freight Depot, North
Intercolonial passenger depot, North
INTERCOLONIAL RAILWAY TICKET OFFICE, C J Carten, agent, 132 Hollis
Ireland James, traveller, Murdoch's Nephews, h Willow Park
IRONS JOHN D., contractor & builder, 150 Queen, h 3 Henry
Irving Christopher, carriage maker, h 24 Charles
Irving George W T, clerk, education office, h Rockingham
Irving James D, lieut-colonel depy A G, 6 Spring Garden road, h 231 Pleasant
Irving J A, clerk People's bank, bds Rockingham
Irvine John A, clerk, bds 121 South Park
Irving John G, clerk, bds 24 Charles
Irvine J K, victualler, Water, h 3 Ontario
Irving Joseph C, car cleaner, W & A R, h 43 North Starr
IRWIN, JOHN F., of Irwin & Sons, bds 91 Cunard
Irwin Robert, com travl'r, bds Albion hotel
IRWIN & SONS, (J F Irwin, W D Irwin), **Druggists, 99 Gottingen & 201 Brunswick.** *See adv above*
Irwin W A, genl agent N Y L Ins Co, h 100 Pleasant
IRWIN WALTER D., of Irwin & Sons, h 91 Cunard
Isaacson Col H de S, R A, Royal Artillery Park
Isadore William J, watchmaker, h 188 Gottingen
Isles Miss M C, clerk bds 26 Russell
Isles Thomas, coal measurer, h 26 Russell
Isles Thomas, plumber, bds 26 Russell
Islesville engine house, 374 & 376 Gottingen
Isley James, laborer, h 104 Grafton
Isnor Ada, wid Edward, h 45 Maynard
Isner Arthur, clerk, bds 102 Maynard
Isnor Austin, head porter Hx hotel, h 17 Rottenburg
Isner Charles, fisherman, bds 88 Agricola
Isenor, Edwin, confectioner, h 40 John
Isnor Fred, printer, bds w s Hunter
Isnor Henry, shoemaker, h 24 Duffus
Isnor J Albert, machinist, h 114 North

"NEW YOST" TYPE WRITER beats 'em all.—Agency at KNOWLES'.

POND'S LAUNDRY.—Collars last longer when laundried by us.—Telephone 999.

STAR SERIES BOOKS, | Methodist Book Room,
141 GRANVILLE STREET.

Isner James, victualler, 80 Gottingen, h do
Isnor John, laborer, h 286 r Campbell road
Isener Joseph, carpenter h 45 Charles
Isner Lewis, plumber, h 3 Lower Water
Isnor Louisa, wid James, h 11 Compton Avenue
Isnor Mary, wid Nicholas, variety, 187 Creighton, h do
Isnor Nathaniel, clerk, h 92 Cornwallis
Isnor Ralph, boat builder, bds w s Hunter
Isnor Robert F, teamster, bds 3 Harris
Isnor Robert, truckman, h 88 Agricola
Isner Rupert A, clerk, bds 102 Maynard
Isnor Thomas, shoemaker, h 3 Lower Water
Isnor Thomas, store keeper, A & W Smith & Co, h w s Hunter
Isnor Pryor, clerk, h 35 Gerrish
Isnor William, engineer J Dempster & Co, h 26 John

ISNOR WILLIAM H., Boarding & Livery Stables, 134 & 136 Maynard, and 1 to 7 Harris, h 3 Harris. *See adv opp*

Isner Mrs William, grocer, 102 Maynard, h do
Ivy Florence, dress making, bds 26 Argyle
Ivey George, printer, Herald, h Bogg Dartmouth

J

Jack A M, of W L Lowell & Co, and Jack & Bell, h Bedford
Jack & Bell (A M Jack, H H Bell) fertilizing works, Bayers Road office 165 Hollis
Jack C M, manager N S Fertilizer Co, bds Queen hotel
Jackson Mrs Augusta, temperate drinks, 78 Albermarle, h do
Jackson Bert, second Overseer, D C M, h 1 Polar
Jackson C A, shunter I C R, h 4 North Church
Jackson Eliza, wid James, bds 3 Creighton
Jackson George, laborer, h 63r Creighton
Jackson George, builder, h 154 North
Jackson George, engine cleaner, I C R, bds 4 North Church
Jackson George, gardener, h 60 Dresdon Row
Jackson Henry, laborer, h 177 Grafton
Jackson James, stevedore, h 220 Campbell Road
Jackson James, stevedore, h 40 Dresden Row
Jackson James, waiter, h 63 r Creighton
Jackson James, bartender, h 130 Hollis
Jackson John, laborer, bds 177 Grafton
Jackson John E, clerk Chronicle office, bds 40 Dresden Row
Jackson Nelson, carpenter, bds 154 North
Jackson Peter M, stevedore, h 47 Hollis

Copper Plate Printing and Die Stamping at CONNOLLY'S CENTRAL BOOK STORE.

G. M. SMITH & CO., | SILKS AND SATINS.
119 to 123 BARRINGTON STREET.

TELEPHONE 426. TELEPHONE 426.

NORTH END BOARDING & LIVERY STABLES.



CORNER HARRIS AND MAYNARD STS.
Next door to Gerrish St. Engine House, Halifax.

Parties conveyed to any part of the county. Team leaves for Lawrencetown and Chezzetcook with H. M. mails every Tuesday by ¼ to 8 a. m. boat.

Barouches, Close Cabs, Pleasure Wagons, Buggies, &c.

W. H. ISNOR, - Proprietor.

Jackson Mrs P M, dressmaker & tailoress, h 47 Hollis
Jackson Richard, clerk, h 177 Grafton
Jackson Robert, baker A M Hodge, h 36 Agricola
Jackson Thomas N, printer, h 3 Brunswick lane
Jackson Titus J, clerk, bds Oaklands, N W Arm
Jackson William, laborer, bds 182r Gottingen
Jackson William G, laborer, bds 47 Hollis
Jackson W H H, commissariat agent, h 148 North
Jacobi Julius, clerk L Green & Co, bds Grove House, Gottingen
Jacobs Miss Amelia, bds 49 Brenton
Jacobs Charles, carriage painter, h 67 Maynard
Jacobs Daniel E, tailor, h 157 Creighton
Jacobs William B, teamster, bds 230 Argyle
Jacobson Albert, artist, bds Acadian hotel, 88 Granville
Jacoby Oscar, merchant, 171 Barrington, h 105 Queen
Jacques G J, traveller, h 33 Prince
JACQUES, H. S., physician, 15 North, bds do
Jakeman William, veterinary surgeon, Doyle cor Hastings Place, h do
Jakeman Miss Annie, stenographer Miller Bros, h 253 Brunswick
James Benjamin, h 135 Lockman
James Charles, Royal Artilleryman, bds 58 Birmingham
James Miss Clara, school teacher, bds 135 Lockman
James Frederick C, clerk, bds 135 Lockman
James George, bar-tender, h 318 Upper Water
James George R, machinist I C R, h 317 Campbell Road
James Harry R, machinist I C R, bds 325 Campbell road
James Miss Isabel, private teacher, h 29 Brenton
James John, machinist, I C R, h 317 Campbell Road
James John, shoemaker, h 27 Maynard
James Miss Louise, saleslady, bds 60 Windsor
James Miss Sophia, private teacher, h 29 Brenton
James Stephen, truckman, h w s Oxford
James Thomas C, accountant, bds 135 Lockman
James William laborer, h 34 Tower road
James W T, commercial traveller, bds 10 North
Jamieson Amelia, wid George E, h 166 Lockman

JOHN K. HUBELEY, | PROP. HALIFAX STEAM DYE WORKS. 566 Upper Water

POND'S LAUNDRY.—Try us with your next Laundry. We can please you — Telephone 999.

WEDDING BOUQUETS AND FLORAL DESIGNS,
At Nova Scotia Nursery, Lockman St.

All the Latest Novels at CONNOLLY'S, Corner George and Barrington Streets.

Jamieson James G, clerk, h 273 Robie
Jamieson James G, jr, clerk, bds 273 Robie
Jarrett Mrs Cassie, wid, bds 17 Hurd's lane
Jesper William, seaman, bds 123 Cornwallis
Jaynes Miss Florence, employee Brown & Webb, bds 27 Gerrish
Jaynes Mrs Henry, variety, h 472 Upper Water
Jaynes James, blacksmith, bds 27 Gerrish
Janes John, Royal Artilleryman, bds 54 Birmingham
Jayens Thomas, blacksmith, Black's wharf, Upp Water h 27 Gerrish
Jeans Miss Fannie, h 14 Mitchell
Jeans William, teamster, bds 118 Agricola
Jenes James, woolpuller, h 118 Agricola
Jefferson John, coachman, h Pine
Jenkins Andrew, machinist, h Dartmouth
Jenkins Arthur, machinist, h Dartmouth
Jenkins Joseph, laborer, h 15 Victoria lane
Jenkins Kenneth McK, of P M Jenkins & Co, bds British Am hotel
Jenkins Margaret, wid John, h 80 Cornwallis
Jenkins Peter M, of P M Jenkins & Co, h 9 South
Jenkins P M & Co, (Peter M Jenkins and K McK Jenkins), com merchants, Stayner's wharf, Upper Water
Jenkins Robert, laborer, h 54 Cornwallis
Jenkins Samuel, laborer, h 80 Cornwallis
JENKINS T. K., manager Murdoch's Nephews, h 35 Brenton
Jenkins Willis, clerk, bds 80 Cornwallis
Jennett J R, Manfs agent, Duffus' corner, Granville, h Dartmouth
Jennings Elizabeth, wid Alfred, tem drks, 30 Gerrish, h 106 Lockman
Jennings John, laborer, h Dutch Village road, e s Fairview
Jenney John, cashier's office Province building, h w s Veith
Jensen Carl, of Carl Jensen & Co, h 8 s s Woodill
JENSEN CARL & CO. (Carl Jensen, J Johnson), **Portrait Artists, 29 Jacob.**
Jensen Julius, seaman, h 171 Gottingen
Jericho Warehouse (A J Grant & Co,) 109 Upper Water
JEROME BROTHER, teacher LaSalle Academy, bds 182 Pleasant
Jerroir Edward, teamster F J Quinn, bds 32 Maitland
Jerrett James, laborer, h 23 LeMarchant
Jerrett James, asst blacksmith city blacksmith shop, h 23 LeMarchant
Jerusalem Warehouse, 58 to 62 Upper Water
Jessop William, baker, 137½ Pleasant, h 137 do
Jewers Mrs Caroline, night nurse Infants' Home, h 2 Tower rd
Jewers Miss Mary Ann, h 48 Creighton
Jewers Miss Sarah, servant, h 48 Creighton
Jodry John, ship carpenter, h 195 Barrington

— **THE CELEBRATED B. & S. CORSET.** —
BARNSTEAD & SUTHERLAND, 145 BARRINGTON ST.

Artotypes and other Styles of Pictures, AT METHODIST BOOK ROOM —141 Granville Street.—

Johns Catherine, wid David L, h 236 Gottingen
Johns Charles, asst steward Sailor's Home, 76 Upper Water
Johns Elizabeth, wid David, h 236 Gottingen
Johns Henry, seaman, bds 187 Albemarle
Johns Hugh, painter, h 18 King's place
Johns Mrs I, bds 26 Brunswick
Johns Miss M A, teacher Alexandria school, bds 26 Brunswick
Johns Miss Mattie, telephone operator, bds 124 Agricola
Johns Mrs Martha, nurse, bds 124 Agricola
Johns Solbery, groom, bds Allen cor Kempt road
Johnston A, restaurant, 216 Lockman, h do
Johnstone A A, clerk, bds 85 Inglis
Johnstone A D, com traveller, h 29 Carleton
Johnston Miss Agnes, school teacher, h 262 Robie
Johnson Almon, clerk, bds 12 Cunard court
Johnston Albert, carpenter, h n s Quinpool road
JOHNSON A. G., of T C Johnson & Sons, bds 189 Barrington
Johnston Angus J, laborer, h 20 Maitland
Johnston Annie, wid John, h 53 Lower Water
Johnstone Arthur C, accountant Savings Bank, h Dartmouth
JOHNSTON & CALDWELL (J Johnston), builders, 73 Cunard
Johnston Charles, clerk, bds n s Charles Extension
Johnson, Charles, writer H M Dockyard, bds 8 Artz lane
JOHNSON CHARLES E., of T C Johnson & Sons, h 9 Kaye
Johnston Miss Charlotte, temperate drinks, 82 Albemarle, h do
Johnston C G, clerk, bds 85 Inglis
Johnston Cornelius, seaman, h 15 Lower Water
JOHNSTON DANIEL, grocer and liquor dealer, 102 Cornwallis cor Maynard, h 108 Cornwallis
Johnson Daniel, mechanical engineer, bds 21 Gray's lane
Johnson David, tailor's cutter, bds 219 Brunswick
Johnstone D H, storekeeper, bds 34 Maynard
Johnstone Daniel A, clerk, h 34 Maynard
Johnston Donald, barber, bds 61 Almon
Johnson Edward, laborer, h e s Elm
Johnstone Edward, cabinet maker, h n s Oxford avenue
Johnson Edward, clerk, h Charles St Extension
Johnson Elizabeth F, wid William H, bds 19 South Park
Johnson Ellis, laborer, h 180 Maynard
Johnson Emma M, wid William, bds 8 Dresden row
Johnson Mrs Fenwick, h 125½ Dresden row
Johnson George, cooper, h 4 James
Johnson George H, student, bds 189 Barrington
Johnson George W, seaman, h 1 Africkville, Campbell rd
Johnson Herbert, weaver Cotton Factory, bds 28 Union

We don't break the Points off your Collars.—POND'S LAUNDRY, Telephone 999.

—HELLO! GIVE ME KNOWLES', No. 496.—

— PALMS AND DECORATIVE PLANTS, —
At Nova Scotia Nursery, Lockman Street.

Up to date in everything, CONNOLLY'S, Corner George & Barrington Streets.

JOHNSON REV. HENRY H., Baptist, h 28 John
JOHNSON HENRY W., agent Marine & Fisheries, office Customs Building, Hollis, h 31 Hollis
Johnston Henry W jr, asst city engineer, City Hall, bds 57 Hollis
Johnson H W B, capt 1st Liverpool Regt, Wellington Barracks
Johnstone H T, wid John H, h 85 Inglis
Johnstone Hugh, book-keeper, bds 85 Inglis
Johnson Hugh, laborer, h 186 Gottingen
JOHNSON J A., General Agent Mutual Life of New York, 87 Hollis. h 119 South Park. *See page 3.*
Johnson James, employee G & K fcy, h cor Quinpool Road & Kline
Johnstone James, clerk, bds 131 Cornwallis
Johnstone James, fisherman, h 56 Creighton
Johnston James R, student, bds 1 Gerrish Lane
Johnson John, h 13 William
Johnston John, foreman grain elevator, h n s Charles extension
Johnston John J W, shipping clerk, bds n s Charles extension
Johnstone John, tailor, bds 20 Maitland
Johnson John, professor D C, h 86 Tower Road
Johnston John, machine fitter, h 262 Robie
Johnston John, barber, h 61 Almon
Johnstone John cabinet maker, bds n s Oxford Avenue
Johnson John, of Carl Jensen & Co, h 43 Kempt Road
Johnson John, laborer, bds 237 Albermarle
Johnson John, store keeper J A Chipman & Co, h 177 Maynard
Johnson Mrs John, variety, 177 Maynard, h do
Johnston John, porter, h Charles St extension
Johnson John F, printer, bds 234 Lower Water
Johnstone John McE, clerk, bds 85 Inglis
Johnston J R, journalist, bds 37 Buckingham
Johnstone John, clerk, bds 18 Carleton
Johnston John W, fitter H M Dockyard, bds 262 Robie
Johnson Joseph, laborer, h 5 Gerrish lane
Johnson Joseph, engineer s s, h 82 Bloomfield
Johnston Joseph, carpenter & builder, h 75 Cornwallis
Johnson Joseph, fireman, H F D, h 376 Gottingen
Johnson Joseph, telegraph operator, bds 101½ Gottingen
Johnson Joseph, sexton, h 61 Almon
Johnson Joseph B, fireman, h Fern Lane
Johnston J W Kelly, barrister, bds 25 Lower Water
Johnson Lawrence, laborer, h 180 Barrington
Johnstone L C, commercial traveller, bds 108 Tower road
Johnstone L M, barrister, 60 Bedford Row, bds 16½ Hollis
Johnston Louis D, carpenter, h 58 West

DAVID KING & CO., 29 BARRINGTON STREET,
AGENTS FOR LION FOUNDRY, GLASGOW, SCOTLAND.

THOS. C. JOHNSON. CHAS. E. JOHNSON. ALF. G. JOHNSON.

THOMAS C. JOHNSON & SONS,

Chronometer and Watchmakers.

187 Barrington Street.

SHIPS' CHRONOMETERS for sale and to Hire.

AND RATED BY TRANSIT OBSERVATIONS.

WATCHES, CLOCKS AND JEWELRY.

Johnson Louisa, wid Thomas, h 197 Maynard
Johnson Margaret A, wid Jonas, h Barrington
Johnson Mary, wid Theodore, h 234 Lower Water
Johnston Mary A, wid John B, h 262 Robie
Johnson Mrs Mary, bds home for the aged, 228 Gottingen
Johnston Maud, dressmaker, bds 262 Robie
Johnson Norman, laborer, h 80 Creighton
Johnston Prescott, accountant, h Dartmouth
Johnston R, prop Manchester house, 286 & 288 Upper Water
Johnson Rebecca, wid Robt, h 21 Creighton
Johnstone Richard, plumber, h 78 Cornwallis
Johnstone R M, of Malcolm & Johnstone, bds 85 Inglis
Johnson Robert, laborer, h 80 Creighton
Johnston Samuel, cooper, h 32 James
Johnstone Mrs Sarah, widow, h 80 Creighton
Johnstone Scott, laborer, h 180 Maynard
Johnson Thomas, machinist H M Dockyard, h 6 Campbell road
Johnstone Thomas, clerk, bds n s Oxford avenue
Johnson Thomas, teamster, h Clifton
Johnson Thomas, painter, h 177 Grafton
JOHNSON THOMAS C., of T C Johnson & Sons, h 189 Barrington
JOHNSON THOS. C. & SONS, (T C Johnson, C E Johnson, A G Johnson), **Watchmakers, 187 Barrington.** *See ad above*
Johnson Thos H, painter, h 12 Artz Lane
Johnson William, packer Baldwin & Co, h 182 Creighton
Johnson William, cabinet maker G & K, h w s Poplar
Johnston William, shoemaker, h 1 Gerrish Lane
Johnson William, copper smith, h 169 Lower Water
Johnston William, bookkeeper estate W B Spencer, h 314 Robie
Johnston William, cook S S Alpha, h 173 Maynard
Johnson William, painter, Martin, Young & Co, h 48 Maynard
Johnson William, laborer, h 57 Albermarle
Johnstone William, painter, h 78 Cornwallis
Johnson William, prop Brighton house, 225-227 Upper Water
Johnstone William, groom, h 101 Brunswick
JOHNSON W. H., manager W H Johnson Co, ltd, h 33 Brenton

G. M. SMITH & CO., NEWEST DRESS GOODS

119 to 123 BARRINGTON STREET.

All kinds of Laundry work handled with care.—POND'S LAUNDRY, 62 & 64 Granville St.

— PAUL E. WRIT'S FOUNTAIN PENS, —
AT Methodist Book Room, 141 Granville Street.

Prayer Books, Bibles and Testaments at CONNOLLY'S, Cor. George & Barrington Sts.

JOHNSON W. H. CO., Ltd., Pianos & Organs, Duffus' Building, 157 Granville, cor Buckingham. *See page 8*

Jollimore Edward, harness maker, h 435 Barrington
Jollimore John, teamster, Wm F Gibbons, bds 81 Argyle
Jollymore W J, employee R Taylor &Co, bds 435 Barrington
Jones A E, of A G Jones & Co, h 65 Morris
JONES HON. A. G., of A G Jones & Co, h Bloomingdale, NWA
JONES A. G. & CO., (Hon A G Jones, A E Jones, W G Jones,) West India, commission and fish merchants, S S agents, Jones' wharf, Lower Water
Jones Alfred W, engineer S S, h 111 Almon
Jones Mrs Catherine, wid, h ½ Cornwallis
Jones Edward T, salesman, Brockly & Co, also piano & organ tuner, 142 Gottingen, h do
Jones Miss Fannie, housekeeper, bds 178 Agricola
Jones Frederick, tailor's cutter, bds 322 Oxford
JONES G. CARLETON, physician, 136 Hollis, bds Queen hotel
Jones George, employee Govt House, h 140 Queen
JONES G. W., agent Travellers Insurance Co, 146 Lower Water, h 183 South Park
Jones Hannah, wid Philip, h n s Lady Hammond road
JONES H. T., of MacDonald & Jones, h Bloomingdale, N W Arm
Jones Inigo, bricklayer, h w s Oxford

JONES JAMES C., Paper and Printers Supply Depot, 146 Lower Water, bds 183 South Park. *See adv opp*

Jones John, laborer, h 36 Creighton
Jones John H, carpenter Henderson & Potts, h Longard road
Jones John S, musical instruments, 217 Brunswick, h 24 Richmond
Jones Joseph, fireman Electric Station, h Dutch Vill rd, e s Fairview
Jones Louis, fireman, bds 371 Campbell road
Jones L M, lieut 1st Liverpool regiment, Wellington Barracks
Jones Mary A, wid William, h 158 Albemarle
Jones Maud, wid Cicero, h Tower rd
Jones Michael, laborer, h 22 Veith
Jones Owen, storekeeper I C R, h 376 Campbell rd
Jones Robert, laborer, h 16 Prince
Jones Rupert, laborer, h 175 Creighton
Jones Thomas, stevedore, h 171 Gottingen
Jones Walter, clerk, bds 140 Queen
Jones Walter U, clerk I C R, h 371 Campbell road
JONES W. G., of A G Jones & Co, Spanish Consulate, Jones wharf, Lower Water, h The Bower, Tower rd s s
Jones William, policeman H M Dockyard, h 416 Upper Water
Jones William, weaver, bds n s Oak

JOHN K. HUBELEY, HALIFAX DYE WORKS,
566 UPPER WATER ST. Gentlemen's Garments Steamed.

JAMES C. JONES,
Paper and Printers Supplies Depot.
146—LOWER WATER STREET,—146
HALIFAX, N. S.
TELEPHONE No. 887. P. O. BOX 249.

Jones William B, h 24 Cunard
Jones Mrs William, h 158 Albemarle
Jones William J, machinist, h 111 Almon
Jordan Miss Catherine E, weaver, bds 26 Kings place
Jordan Charles, runner Sailor's Home, bds do
Jordan Charles, blacksmith, bds 136 Maitland
Jordan Martin, coachman, h 26 Kings place
Jordan Miriam, wid Daniel, bds 38 Inglis
Jordan William, blacksmith, 134 Maitland, h 136 do
Joseph John, seaman, h 190 Creighton
Joseph Mrs John, washerwoman, h 190 Creighton
Joseph Martin, machinist, h 121 Gottingen
Joseph Sister Mary, h Catholic Orphanage, n s Quinpool rd
Josey Alexander, carpenter, h 241 North
Josiah Albert, seaman, bds 187 Albemarle
JOST'S CITY MISSION BUILDING, 91 Brunswick
Jost Eliza, wid Thomas, h 69 Queen
Jost Frank H, clerk, bds 80 Robie
Jost Frederick, clerk S M Brookfield, bds 170 South
JOST GEORGE H, architect, h 170 South
Jost John E, clerk registrar deeds office, bds 24 Smith
Jost John H, clerk, bds 170 South
Jost Joseph H, bookkeeper Lawson, Harrington & Co, h 80 Robie
Jost Miss Matilda, bds 69 Queen
Jost Omar I, bookkeeper Levy & Michaels, h 128 Tower rd
Jost Miss Susan M, bds 109 Grafton
JOST THOMAS J, bookkpr Moir, Son & Co, h 113 Spring Gdn rd
Jost Thomas P, h 174 South
Jost Walter T, bds 174 South
Joy Frederick J, laborer City works, h 175 Brunswick
Joy John T, baker, bds 8 Cornwallis
Joy Margaret, wid Walter, h 8 Cornwallis
Joy Patrick J, stevedore, h 8 Cornwallis
Joyce Henry, laborer, h 425 Barrington
Joyce John, watchman I C R, h 216 Gottingen
Joyce John J, pipe fitter, bds 49 West
Joyce Miss Margaret, dressmaker, bds 163 Brunswick

KNOWLES' BINDERY IS NOT AN AGENCY.
—— WE DO OUR OWN WORK. ——

POND'S LAUNDRY, 62 and 64 Granville Street. - - Telephone 999.

— CUT FLOWERS AND FLORAL DESIGNS, —
At Nova Scotia Nursery, Lockman Street.

Ledgers, Journals and Day Books at CONNOLLY'S, Cor. George & Barrington Sts.

Joyce P J, printer, bds 216 Gottingen
Joyce Patrick, baker, h 49 West
Joyce Robert, laborer, h 425 Barrington
Joyce Thomas, truckman, h 163 Brunswick
Jubien Arthur E, clerk, bds 38 Brenton
Jubien A F, student, bds 38 Brenton
Jubien Charles E, clerk People's bank, bds 38 Brenton
Jubien Frederick W, clerk Halifax hotel, h 38 Brenton
Jubien Harry W, clerk People's bank, bds 38 Brenton
Judge Charles E, waterman, h 14 Uniacke
Judge Frank, machinist, bds 18 Uniacke
Judge George, engineer, h 12 Uniacke
Judge Harry F, blacksmith Jas Lloy, bds 18 Uniacke
Judge Peter, waterman, h 18 Uniacke
JUDGE WILLIAM, painter & paper hanger, etc, 58 Cornwallis cor Gottingen, h 16 Uniacke
Julien James, carpenter, h 412 r Upper Water
Julien William, fish-hawker, h 70 Albermarle

K

Kaizer A G, furrier, 140 & 142 Granville, h 45 Fenwick
Kaizer C F, clerk, bds 45 Fenwick
Kaizer Charles, laborer, h 63 Maynard
Kaizer C & Sons, army & navy furriers, 121 Granville, Fred A Kaizer manager
Kaizer Eliza, wid Charles, h Hollis
Kaizer Frank, stevedore, h 70 Albermarle
Kaizer Fred A, of C Kaizer & Sons, h 20 Lucknow Terrace
Kaizer Fred C, clerk, bds 45 Fenwick
Kaizer Sydney W, clerk, h 126 Brunswick
Kaizer Wesley, teamster, h 37½ Gottingen
Kamm Elizabeth, wid George, h North
Kamm George K, drug clerk, h Robie
Kandy Kitchen, A M Hodge, prop, 163 Barrington
Kane Miss A, employee R Taylor & Co, bds 14 Starr
Kane Dennis, laborer, bds 97 Lower Water
KANE, FLETT & CO., (W L Kane, J A Flett,) **Fancy Dry Goods, 61 Barrington.** *See adv opp*
Kane James, trader, h 54 Almon
Kane Janet M, wid Manus, h 150 South
Kane John, teamster, S Cunard & Co, h 365 Barrington
Kane Michael, laborer, h 30 Grafton
Kane Michael, laborer, h 172 Lower Water

Le Bon Marche MILLINERY and FANCY DRY GOODS, 57 Barrington St., Cor. Sackville.

KANE, FLETT & CO.,

61 BARRINGTON STREET.

IMPORTERS OF

Fancy ✣ Dry ✣ Goods,

SILKS, VELVETS, LACES, ETC.

We carry the largest line of Art Needle-Work and Novelties in the City.

Kane Patrick, laborer, bds 202 Lower Water
Kane Thomas, laborer, h 94 Maitland
Kane Timothy, laborer, h 97 Lower Water
KANE, W. LESTER, of Kane, Flett & Co, h 150 South
Karr Henry, boiler maker, h 538 Upper Water
Kaulback Edgar, teacher Whiston's college, bds Globe hotel, 277 Barrington
Kavanagh Maurice, cooper, 78 & 80 Lower Water, h 93 Grafton
Kavanagh Rose, wid James J, h 224 Agricola
Kaye Joseph, h 28 Campbell road
Kaye Louis J, book-keeper, John McInnis & Son, h 28 Campbell rd
Kaye Louis R, h 28 Campbell rd
Kay Thomas, laborer, h w s Longard rd
Kearney Miss Alice, h 13 Compton avenue
Kearney James, cooper, h 75 West
Kearney Mary, wid Dennis, h 120 Lower Water
Kearney Maurice, tinsmith, Geo Rent's, bds 75 West
Kearney Patrick J, h 104 Hollis
Kearns Miss Ella, dressmaker, bds 30 Agricola
Keating Charles H, employee Electric L Co, h s s Woodill
Keating Daniel A, carpenter, h 222 Robie
Keating Daniel E, underkeeper city prison, h 229 Brunswick
Keating Mrs Edward, grocer, h 21 Brunswick Lane
Keating Edward J, book-keeper Watson Eaton & Son, h 62 Windsor
Keating Elizabeth, wid Miles, h 14 Kempt rd
Keating Francis, carpenter, h 24 Allen
Keating Frank, salesman Kenny & Co, bds 222 Robie
Keating Harold W, salesman, bds 62 Windsor
Keating Isabella, wid Edward, grocer, 11 Maitland, h 13 do
Keating Jane, wid Andrew, h 38 Creighton

DAVID KING & CO., - - 29 Barrington Street.
IRON SPOUTING AND CONDUCTORS A SPECIALTY.

We don't break the Points off your Collars. — POND'S LAUNDRY, 62 and 64 Granville St.

All kinds SCHOOL BOOKS, Wholesale and Retail,
Methodist Book Room, 141 Granville Street.

Pure Irish Linen and Flax Note Papers at CONNOLLY'S, Cor. George & Barrington Sts.

Keating John T, of J T Keating & Co, h 33 Duncan
KEATING J. T. & CO., (J T Keating) builders, 25 Hollis
Keating John, laborer, h 122 Lower Water
Keating Miss Lois, trimmer, bds 63 Windsor
Keating Margaret, wid William, bds 33 Duncan
Keating Margaret, wid William, bds 62 Windsor
Keating Mary J, wid James, h 1 Russell
Keating Maurice, victualler, h s s Chebucto road
Keating Michael, clerk, h 21 Brunswick Lane
Keating Michael, bricklayer, h 14 Hanover
Keating Michael E, packer customs, h 11 Maitland
Keating Michael J, painter, h 14 Kempt road
Keating Michael M J, travl'r Can Atlantic S S line, h 25 Cunard
Keating Thomas, victualler, h s s Chebucto road
Keating Thomas, clerk, bds 122 Lower Water
Keating Thomas W, groceries & liquors, 5 to 9 Cornwallis, h 7 do
Keating William, carpenter, h 65 North Park
Keating William, engineer, h 24 Bedford Row
Keats John, employee N S S R, h 4 Kenny
Keddy Alfred, h Dutch Village road, w s
Keddy Arthur Charles, teamster, h 34 John
Keddy J William, farmer, h e s Mumford road
Keddy Nathaniel, blacksmith, W & A Moir, h Dartmouth
Keddy William, laborer, bds e s Mumford rd
Keddy William, watchman, h 24 West
Kedwin Stephen, seaman, h 107 Cornwallis
Keefe Catherine, wid Michael, h 13 Birmingham
Keefe Cornelius, printer, h 13 Birmingham
Keeffe Danl, gardener, h 53 r Dresden Row
Keefe Edwin F, student, bds s s Quinpool rd
Keefe James, engineer, h 120 North
Keefe Mrs John, variety, 36 Blowers, h do
Keefe Miss Kate, employee Clayton & Sons, bds 46 Duke
Keefe Miss Margaret, dressmaker, bds 13 Birmingham
Keefe Maria, wid David, h 46 Duke
KEEFE M. E., mayor of Halifax, contractor & builder, O'Connor's wharf, Upper Water, h s s Quinpool rd
Keefe Michael P, carpenter, h 13 Birmingham
Keefe William, clerk, bds 46 Duke, cor Grafton
Keeler Minnie, employee T F, bds Proctors Lane
Keeping Hannah, wid John, lunch room, 448 & 450 Up Water, h do
Kee Wah, Chinese laundry, 14 Bedford Row, h do
Kee Wah, Chinese laundry, h 8 Lockman
Kehoe Miss Agnes, h 30 Granville
Kehoe Ann, wid John, bds s s Jubilee road

BARNSTEAD & SUTHERLAND. Mantles, Ladies' and Children.

NOVA SCOTIA NURSERY, - LOCKMAN STREET.
Plants and Cut Flowers for all Purposes.

Kehoe Charles T, shoemaker, h 189½ Creighton
Kehoe Thomas, groom, bds 129 Maynard
Keigan Miss B, tailoress, bds 86 Upper Water
Keigan John, seaman, S S MacKay Bennett, bds 86 Up Water
Keigan Murdock, laborer, h 86 Upper Water
Keilly Mrs Bridget, h Lakeville, Chebucto road
Keilley James, butcher, h 128 Kempt road
Keiley William, brushmaker, Hx broom factory, h Chebucto rd
Keirstead W H, Scotch dye works, 29 Buckingham, h 122 Cunard
KEITH A. & SON, Nova Scotia Brewery, 88 to 94 Lower Water
KEITH ALEXANDER, of Gordon & Keith, h 20 Carleton
KEITH DONALD, of Gordon & Keith, h 56 Inglis
Keith Elizabeth, wid Alexander, h 65 Hollis
Keith Maria, wid David, h 46 Duke
Keith Miss Mary A, h 106 Morris
Keith Samuel, compositor, h 75 Cunard
Keleher Miss Bridget, tailoress, bds 35 Artz Lane
Keleher David, tinsmith, bds 35 Artz lane
Kellaher James, bookkeeper, h 57 Hollis
Keleher John, laborer, h 35 Artz lane
Keleher Miss Mary, tailoress, bds 35 Artz lane
Kellett Henry, teamster, bds 126 Gottingen
Kellogg Mary H, wid Stephen B, h 30 Bishop
KELLOGG W. B., cashier Equitable Life Assce Scty, bds 30 Bishop
Kellough Murray M, book-keeper, bds 35 Kaye
Kellum Eliza, wid Solomon, h Maitland
Kellum James R, coal-dealer, h 176 Maynard
Kellum John, butcher W A Maling & Co, h 150 Creighton
Kellum Sarah, wid James, h 142 Creighton
Kellay Alma, wid George C, h 23 South Park
Kelly Ann, wid John, h 331 Campbell road
Kelley Miss Annie, h 436 Upper Water
Kelly Mrs Azubah Ann, bds 228 Gottingen, home for aged
Kelly Betsy, wid John, h 235 Albermarle
Kelley Bridget, employee Moir, Son & Co, bds 7 Poplar Grove
Kelly Miss Catherine, tailoress, bds 35 Cornwallis
Kelley Charles, shoemaker, h w s Longard road
Kelley Clifford C, student, bds 23 South Park
Kelly Dennis, h 16 Harvey
KELLY EDWARD, deputy inspector weights and measures and food inspector, 3 George, h 57 Cunard
Kelley Elizabeth, wid Charles, h 14 Kempt road
Kelly Elizabeth, wid John, h 235 Albermarle
Kelly Ellen, wid John, h 57 Cunard

— All Binding positively done when promised, —
AT KNOWLES' COR. GEORGE & GRANVILLE STS.

Shirts and Collars laundried by hand—POND'S LAUNDRY, 62 and 64 Granville Street.

Leading Depot for FANCY GOODS at Xmas time.
Methodist Book Room, 141 Granville Street.

Kelly Miss Emma, clerk north end post office, bds 57 Cunard
Kelley Fredk A, shoemaker, h 33 Gottingen
Kelly Mrs George, bds home for aged, 228 Gottingen
Kelley Georgina, tailoress, bds 436 Upper Water
KELLEY & GLASSEY, (J Glassey), wholesale liquors, 196 to 204 Hollis
Kelly Henry, clerk T C Allen & Co, bds 13 Gottingen
Kelly James, engineer s s Delta, h n s Linden
Kelly James P, carpenter, h n s Shirley
Kelly James, employee match factory, bds 35 Cornwallis
Kelly James, reporter, bds 57 Hollis
Kelly John, laborer, h 313 Barrington
Kelly John, steward, h Buckingham
Kelly John, stevedore, h 35 Cornwallis
Kelly John, jr, seaman, bds 35 Cornwallis
KELLY JOHN F., Harness & Saddlery Hardware, 122 Granville, h 93 Cunard. *See adv opp.*
Kelly John H, clerk P O inspector's office, h 52 Cornwallis
Kelly Miss Kate, employee Clayton & Sons, bds 3 Lower Water
Kelley Miss Lillie, dressmaker, bds 33 Gottingen
Kelly Miss Margaret, h 44 Albermarle
Kelley Mrs Margaret, grocer, 8 Agricola, h do
Kelly Mary, wid Thomas, h Steven's lane, e side Lower Water
Kelly Mrs Mary, bds Halifax Infirmary, 14 Barrington
Kelley Miss Mary, shoe operator, bds 35 Cornwallis
Kelly Mary, wid William, h 10 Fawson
Kelly Mary, employee W & C Silver, h 3 Lower Water
Kelly Miss Mary, dressmaker, h 44 Albermarle
Kelly Michael, laborer, h Steven's lane, e s Lower Water
Kelly Michael, h 13 Gottingen
Kelley Michael, lineman, h 39½ Gottingen
Kelly Patrick J, bds 180 South
Kelley Peter, clerk I C R, h 46 North
Kelly Peter, carpenter, h 92 West
Kelly Richard, policeman, h 11 Gerrish
Kelly Miss Sarah, tailoress, bds 33 Gottingen
Kelly Stephen, seaman, bds 35 Cornwallis
Kelly Theodore, cook, h 14½ Henry
Kelly William, book agent, h 31 Bauer
Kelsey Joseph, truckman, h 176 Creighton
Keltie Mary, wid David, h Lockman
KELTIE ROBERT F., of Griffin & Keltie, h 128 Lockman
Kemm Miss B, W C T U, bds 15 North
Kemm Elizabeth A, wid George, bds 15 North

Every Novelty in Stationery at CONNOLLY'S, Cor. George & Barrington Streets.

G. M. SMITH & CO, 119 to 123 Barrington Street. | Rich Black Silks.

J. F. KELLY,

— Manufacturer. —

WHOLESALE AND RETAIL DEALER IN

Harness, Horse Goods and Saddlery Hardware.

122 GRANVILLE ST., - HALIFAX, N. S.

Kemm George J, commercial traveller, h 271 Robie
Kemp Alice, wid Edward, h 208 Albermarle
Kemp George, laborer, h Dutch Village road, w s
Kemp James, watchman N S refinery, h w s Gottingen, north end
Kemp John E, employee G and K factory, bds 16 Lower Water
Kemp John E, foreman city health dept, h e s north Kline
Kemp John J, laborer, bds e s north Kline
Kemp Samuel, wheelwright, h n s Quinpool road
Kemp William, teamster, h 16 Lower Water
Kempton Harry, clerk, bds 121 Maynard
Kenden George D, commercial traveller, bds 74 Gottingen
Kendrick George G, machinist, h 111 Gottingen
Kendrick Miss Ida, tailoress, bds 111 Gottingen
Kenefick Miss Annie, bds 31 Bedford row
Kenefick John, jeweller, bds 96 Hollis
Kennifick Margaret, wid Michael, bds 31 Bedford Row
Kenefick Patrick, teamster, h 96 Hollis
Kenley Michael, laborer, h 59 Granville
Kennedy A William, drug clerk, bds 8 Maynard
Kennedy Auley, sea captain, h 8 Maynard
Kennedy Catherine, wid Thomas, h 5 Bishop
Kennedy Charles, waiter Halifax hotel, h w s Gottingen, north end
Kennedy Christiana, wid David J, h 13 Roome
Kennedy Miss Cornelia, h 13 Gerrish
KENNEDY CORNELIUS, grocer, 118 Lr Water, h 24 Up Wtr
Kennedy Daniel, tailor, h 2 Morris
Kennedy Daniel, laborer, h 38 Lower Water
Kennedy Daniel, laborer, h 86 Lower Water
Kennedy Dennis, policeman H M Dockyard, h 83 Bilby
Kennedy Donald C, expressman, h 5 North Starr
Kennedy Donald J, driver, h 5 North Starr
Kennedy Edward, clerk military brigade office, bds 75 Queen
Kennedy Ellen, wid Daniel, h 2 Morris
Kennedy Miss Ellen, clerk, bds 35 Lower Water
Kennedy Garat, grocer & store-keeper, 37 Lower Water, h 35 do

POND'S LAUNDRY, 62 and 64 Granville Street. - Telephone 999.

Halifax Steam Dye Works, - 566 Upper Water St.

GOODS FOR MOURNING DYED AT SHORT NOTICE.

W. Y. KENNEDY,

Wholesale Dry Goods and Clothing.

SOLE AGENT FOR CANADIAN OIL CLOTH CO.,

183 Lower Water Street, - - HALIFAX, N. S.

Burns' & Oats' Editions of Catholic Prayer Books at CONNOLLY'S.

Kennedy George, carpenter, h 39 Jubilee road
Kennedy Miss Isabel, proprietress Russell House, 92 Hollis
Kennedy Isabella, h 13 Gerrish
Kennedy James, stevedore, bds Stevens lane, e s Lower Water
Kennedy James, brush maker Halifax broom factory, h 13 Lawrence
Kennedy James, laborer, h 55 r Maynard
Kennedy James, laborer, h 30 Blowers
Kennedy John, teamster, h 14 Lower Water
Kennedy John, laborer, h 202 Lower Water
Kennedy John, painter, h 159 Morris
Kennedy John B, machinist, Dempster's, h 70 Windsor
Kennedy Joseph, printer, bds 86 Lower Water
Kennedy Kate, wid Thomas, boarding house, 120 Queen
Kennedy Martin, watchman immigration shed, h 73 Albermarle
Kennedy Mary, wid Daniel, h 35 Lower Water
Kennedy Miss Mary, teacher St Mary's boy's school, h Victoria lane
Kennedy Mrs M B, music teacher, h 238 Argyle, corner Jacob
Kennedy Michael, laborer, h 82 Lower Water
Kennedy M, laborer, h 32 Lower Water
Kennedy Michael, jr, seaman, bds 82 Lower Water
Kennedy Michael, laborer, bds 5 Bishop
Kennedy Michael, printer, h 2 South Hollis
Kennedy Michael J, carpenter, h 2 South Hollis
Kennedy Michael, store-keeper, h Granville
Kennedy Patrick V, printer Herald office, bds 2 south Hollis
Kennedy Peter, policeman, h 81 Hollis
Kennedy Robert D, customs officer, h 13 Allen
Kennedy R R, dry goods & clothing, 179 Lower Water, bds 96 Queen
Kennedy Stephen, printer, h 17 Jubilee road
Kennedy Thomas, teamster, h 85 Lower Water
Kennedy Thomas, laborer, bds 5 Bishop
Kennedy Thomas, sea captain, h Steven's lane, e s Lower Water
Kennedy Thomas, mason, h 80 Creighton
Kennedy Thomas B, bds 2 south Hollis

KENNEDY W. Y., Wholesale Dry Goods & Clothing, 183 Lower Water, h 96 Queen. *See adv above.*

MAHON BROS. — 97 to 101 Barrington Street.

—— HOUSE-FURNISHING GOODS. ——

KENNY & CO.,
General Importers
— AND —
WAREHOUSEMEN.
HALIFAX, N. S.

Kennedy Wm, grocer, cor Bilby & Agricola, h 256 Agricola
Kennedy Wm T, vice-principal Halifax Academy, h 4 Chestnut place
KENNY EDWARD G., of Kenny & Co, h 93 Victoria road
KENNY J. F., Marine & Fire Ins agt, 6 Prince, h 16 South
KENNY & CO., (E G Kenny, J Heenan, G A Woodill,) **Wholesale Dry Goods, 108 Granville, cor. Geo.** *See adv above*
Kenny John, shoemaker, h 93 Brunswick
Kenny Lady, wid Sir Edward, h 197 Pleasant
Kenny L F, clerk Kenny & Co, h Thornvale, Coburg road
KENNY THOMAS E., of T & E Kenny, and Kenny Mahon & Co, London, h Thornvale, s s Coburg road
KENNY T. & E., (Thomas E Kenny), wholesale dry goods, 108 Granville, cor George
Kenny Walter, storekeeper, bds 23 Lockman
Kenny William, stevedore, h 23 Lockman
Kenny Wallace W, bookkeeper Simson Bros, h 84 Dresden Row
Kensey Charles, hotel steward, h Birmingham
Kent Hannah, wid Thomas, h Lockman
Kent John, baker, 31 John, h 134 Creighton
Kent Thomas F, mining engineer, h 43 Lockman
Kent William, grocer, 464 Upper Water, h 96 Agricola
KENYON JOHN, manager for N S Union Mutual Life Ins Co of Portland, Me, 9 Queen Building 177 Hollis, h 329 Brunswick
Keough Ann, wid John, h 11 Maple
Kerr Miss Charlotte, bds 8 Smith
Kerr Clifford J, book-keeper L Hart & Son, h 114 Pleasant
Kerr Jane, wid James, h 116 Pleasant
Ker Miss Jane, bds 228 Gottingen, home for aged
Ker Miss Margaret S, prin Hlfx Ladies' Col, 164 to 172 Pleasant
Ker Matthew, h 58 Almon
Kerr Robert, clerk, bds 58 Almon
Kerr Kobert, laborer, h 13 Blowers
Kervick John, laborer, h 227 Grafton
Kervill Albert, sexton St Stephen's chapel, h e s Louisburg
Kerwin Miss Catherine, variety, h Barrington
Kevill Ellen, wid Alexander, h 45 Grafton
KEW JOHN, baker & confectioner, 247 Grafton, h 245 do

POND'S LAUNDRY. — Collars last longer when laundried by us. — Telephone 999.

American and Canadian Money Orders at KNOWLES'.

NOVA SCOTIA NURSERY, LOCKMAN STREET
TELEPHONE 348

Keyes Annie, wid John, nurse, h 32 Lucknow
Keyes Miss E, bds 29 Russell
Key George C, conductor I C R, h 29 Russell
Keys Jessie B, wid James A, h 29 Russell
Keys Miss Marietta, coat-maker, bds 29 Russell
KEYSTONE FIRE INSURANCE CO., J T Twining & Son, agents, 22 Bedford Row
Kiddy Arthur, teamster A J Grant & Co, h 34 John
Kiddy Edward, clerk, bds 283 South
Kiddy Jacob, laborer, h 63 Dresden Row
Kiddy J R, clerk, h s s Woodill
Kiddy Peter, truckman, h w s Oxford
Kiddy William, watchman, h 24 West
Kidney John, pressman Chronicle, h 48 Prince
Kidney Patrick, laborer, h 213 Grafton
Kidston Charles, milk dealer, h s s Quinpool road
Kidston Miss Charlotte, bds 228 Gottingen, home for aged
Kielley Miss Anestatia, bds 44 Gottingen
Kiley James, victualler, h 128 Kempt road
Kiley John, painter, h n s Chebucto road
Kiley William, brush maker, h n s Chebucto road
Kilfoy Ellen, wid Joseph, h 120 Argyle
Kilfoyle William, butcher, h 56 Maitland
Killam Frederick W, student, bds e s Louisburg
Killam Isaac, coal hawker, h 174 Maynard
Killam John, laborer, h 183 Maynard
Killam John, butcher, h 150 Creighton
Killeen Bridget, wid James, h 14 Rottenburg
Killeen Edw, painter, bds 53 r Dresden Row
Killeen Edward, printer, bds 359 Brunswick
Killeen Ellen, sewing machine operater, bds 359 Brunswick
Killeen Mrs M, wid, h 333 Barrington
Killeen Martin, cooper, h 359 Brunswick
Killeen Mathew, h 1 Young or Islesville
Killeen Mathew jr, teamster, h 1 Young or Islesville
Killeen Matthew, teamster, h Lady Hammond road
Killeen Thomas, engine cleaner, I C R, Richmond depot
Killen William H, laborer, h 30 Creighton
Kimber William, coal vendor, h 29 Gerrish
Kimber William, coal hawker, h 103 Lockman
Kimber Mrs William, variety, 103 Lockman, h do
King Alfred J, com traveller, h 30 Kempt road
KING & BARSS, (Edwin D King, Q C, W L Barss, L L B), **Barristers, etc., 183 Hollis.** *See adv opp*
King Andrew, com traveller, Jas Fraser, h 34 South

Stationery by Wholesale at CONNOLLY'S, Corner George & Barrington Streets.

G. M. SMITH & CO. | Mantles. | 119 to 123 Barrington St.

EDWIN D. KING, Q. C. WM. L. BARSS, LL. B.
Registrar Divorce Court,

KING & BARSS,

Barristers, Solicitors, Conveyancers,

NOTARIES PUBLIC, ETC.

183 HOLLIS STREET, - HALIFAX.

Telephone 519.

King Archibald, carpenter, h 34 Kempt road
King Catherine, wid Samuel, h 46 Cunard
King Charles, gardener, bds 4 North Brunswick court
King Charles, laborer, h 394 Upper Water
KING DAVID & CO., (James Crump, G A Perrior), **Tinsmiths & Plumbers, 29 Barrington.** *See marg lines*
King Donald A, clerk post office dept, h 120 Maynard
King Edward, hostler, h Argyle
KING EDWIN D., Q. C., of King & Barss, h Lakeview
King Eliza, wid James, h 125 Cunard
King Elizabeth, wid Andrew, h 34 South
King Miss Emma, dressmaker, bds 25 Prince
King Garnet, baker, bds 12 Fay's Lane
King George, baker, h 12 Fay's Lane
King George, clerk, bds 15 Clifton
King George, stone cutter, bds 38 Macara
King Harry, com traveller, h 183 Morris
King H M, livery stables, 118 Hollis, h 28 Salter
King H W deW, student at law, Drysdale & McInnes, bds 43 Brenton
King James, laborer, h 26 Grafton
King John, stonecutter, bds 38 Macara
King J, bartender, h 81 North Park
King Joseph A, laborer, h 46 Cunard
King Miss Maggie, bds 12 Fenwick
King Margaret, wid Benjamin, h 29 Brunswick
King Miss Mary, dress maker, bds 25 Prince
King Moses, laborer, h 4 Needham
King Richard, builder, h 34 Kempt rd
King R M, inspector inland revenue, h 58 South Park
King Miss Sophia A, bds Lorne house
King William, gardener, h 12 Fenwick
Kingston Paul W, policeman, h 20 Agricola
Kinnear William J, book-keeper, h 1 Poplar Grove
Kinney Charlotte, wid James, dressmaker, h 126 Grafton

Le Bon Marche, —KID GLOVE EMPORIUM,—
57 BARRINGTON STREET.

Shirts and Collars laundried by hand.—POND'S LAUNDRY, 62 and 64 Granville Street.

Esterbrook's, Gillott's and Mitchell's Pens at CONNOLLY'S, Cor. George & Barrington Sts.

Established 1817.

KNIGHT & MUNRO,

Saddle and Harness Makers.

DEALERS IN ALL KINDS OF

Saddlery, Single and Double Harness, Riding Saddles, Whips, Bridles and Stable Furnishing Goods.

158 HOLLIS STREET. - South of Halifax Club, - HALIFAX, N. S.

Kinsey Charles, steward, Hx hotel, h 94 Birmingham
Kinsman Albert, laborer, h 10 north Brunswick Court
Kinsman Bruce, laborer, bds Maitland
Kinsman Frederick, baker, bds 53 West
Kinsman George, of Day & Kinsman, h 53 West
Kinsman Richard, tinsmith, h 30 Almon
Kinsman Richard T, plumber, h 135 Creighton,
Kinsman William J, plumber, h 135 Creighton
Kinsman William, gardener, h 32 Maitland
Kippen Anna, wid John, h 4 Grays Lane
Kirby Charles, carpenter, h 76½ & 78 Gottingen
Kirby Charles, carpenter, h 20 King's Place
Kirby Miss Emma, tailoress, bds 20 King's place
Kirby James, carriage builder, bds 76½ Gottingen
Kirby John D, shoemaker, bds 20 King's Place
Kirk J H, student, h Bowery rd
KIRKPATRICK, E. A., physician, office 221 Pleasant, h 33 Morris
Kirkwood Edward, com traveller, bds 38 Pleasant
Kirnes Michael, laborer, bds 107 Albermarle
Kirwin Edward, watchman, h 115 Maitland
Kirwin Kate, temperate drinks, h 337 Barrington
Kitchell Elizabeth, wid George, h 21 Tower road
Kite Mary, wid John, h 123 Pleasant
Kitson Miss Charlotte, bds 228 Gottingen, home for aged
Kivell Ellen, wid Alexander, h 45 Grafton
Kline Alfred, painter, h 80 Maitland
Kline Charles A, machinist, McDonald & Co, h 93 Agricola
Kline Frank, porter I C R, h 124 Agricola
Kline Frank, shoemaker, h 182 r Gottingen
Kline George, painter, bds 80 Maitland
Kline George J, stationery, branch P O, 107 Gottingen, h 72 North
Kline James D, farmer, h e s Mumford road
Kline John, farmer, h 411 North
Kline John H, teamster, h 13 Cornwallis
Kline John J, laborer, h s s Chebucto road
Kline John J, com traveller, h w s Windsor

THE BEST MAKES IN CORSETS.
At BARNSTEAD & SUTHERLAND'S, 145 Barrington St.

KNOWLES' BOOK STORE,



A. M. HOARE,

MANAGER.

Agents for New Yost Type Writer.

Office and Society Stationery,

LATEST IN READING MATTER, BLANK BOOKS, ETC.

BOOK BINDERY. Same building. Beautiful and durable work done promptly at a fair price.

TELEPHONE 496. COR. GEORGE & GRANVILLE STS., - HALIFAX.

Kline John J, stonecutter, bds 411 North
Kline Mary E, wid Philip, h 68 Cornwallis
Kline Michael, truckman, bds 73 Creighton
Kline Miss Sophia, bds e s Mumford road
Kline Thomas E, policeman, h 89½ Gottingen
Kline William, farmer, h n s Chebucto road
Kline William, laborer, bds e s Mumford road
Kline William, blacksmith, h w s Windsor
Knapman Annie, wid John, h w s Longard road
Knapman John W, truckman, h w s Longard road

KNIGHT & CO., (J A Knight, J McG Cameron), **Booksellers & Stationers, 125 Granville.** *See adv per index*
Knight E F, lieut 1st Liverpool regiment, Wellington Barracks
Knight George, shoemaker, h 43 Maitland

KNIGHT JAMES A, of Knight & Co, bds 19 North
Knight John, cashier Peoples bank, h 233 Pleasant
Knight John, laborer, h 43 Maitland
Knight Mary A, wid Nathan, h 75 Cunard

KNIGHT & MUNRO (W C Knight, A Munro), **Harness Makers, 158 Hollis.** *See adv opp*
Knight Robert B. dry goods, 39 Gottingen, h 75 Cunard
Knight Thomas, employee N S S R, h 29 North Starr
Knight Mrs Thomas F, h 19 North

KNIGHT W. C., of Knight & Munro, h Kirbys lane, r 128 Tower rd
Knight William F, h 77 Victoria rd
Knipe Felix, proprietor Golden Bell, h 85 and 87 Brunswick

KNOWLES' BOOK STORE, A. M. Hoare, Manager, 95 Granville, cor. George. *See adv above and marginal lines*

We don't break the Points off your Collars.—POND'S LAUNDRY, Telephone 999.

Money Made by Buying Stationery at | KNOWLES' BOOK STORE.

ELSIE BOOKS. | METHODIST BOOK ROOM,
141 Granville Street.

Wall Papers, Wholesale and Retail, at CONNOLLY'S, Cor. George & Barrington Sts.

Knowles Miss Eunice, bds 3 Maitland
Know Miss Jennie, bds 48 Veith
Knowdell George, bookkeeper, bds 230 Maynard
Knowdell John, news carrier, h 230 Maynard
Knowdell William, tinsmith, bds 230 Maynard
Knowlan John, stevedore, bds 89 Albemarle
Knowlan Lucy, wid James B, h 7 Bedford row
Knowlan Michael, laborer, bds 83 Albemarle
Knowlan Thomas, cane worker, h 89 Albemarle
Knowlan Thomas, baker, h 83 Albemarle
Kuhan Emma, wid Alexander, h 6 Henry
Kuhn George, policeman, h 9 Annandale

L

Laber James, hostler, h Bauer
Laber James jr, laborer, h Bauer
Lacy Charles, moulder, h 188 Campbell road
Lacy Edward, bottler, h 410 Upper Water
Lacy Ganet, laborer, h 112 Maitland
Lacy Miss L, employee R Taylor & Co, bds 14 Starr
Lacy Lawrence, labourer, bds 30 George
Lacey Mary J, wid Richard, h 410 Upper Water
Lacey Michael, laborer, h 36 Falkland
Lacy Richard, laborer, bds 14 South Starr
Lacy William, stevedore, h 14 South Starr
Lacey William, fisherman, h 45 Albemarle
La Cocq Philip, sea captain, h 516 Upper Water
Lade James B, temperance lecturer, h 68 Union
Ladies College, Miss M S Ker, principal, 164 to 172 Pleasant
Lafford Miss V C, h 172 Spring Garden road
Lahey Alice, wid Thomas, h Dwyers wharf, Upper Water
Lahey Cornelius, truckman, h 5½ Pleasant
Lahey John, teamster, h Market wharf
Laidlaw Andrew, h 7 Fay's lane
Laidlaw Bert, hostler W R Newcombe, h Victoria rd
Laidlaw C A, teamster, bds 3 McCulloch
Laidlaw Charles, painter, h 55 Seymour
Laidlaw Fannie, wid Roderick, milliner, 101½ Gottingen, h do
Laidlaw George, clerk, h s s Jubilee rd
Laidlaw George, teamster h 11 e s Maple
Laidlaw George H, clerk, bds 7 Fay's lane
Laidlaw George R, messenger, bds 101½ Gottingen
Laidlaw H B, parcel delivery, h 34r North
Laidlaw James A, sub-collector City Hall, h 77 Tower rd

— MAHON BROS. | DRESS GOODS. —
97 to 101 BARRINGTON STREET.

NOVELTIES IN FLORAL DESIGNS, AT NOVA SCOTIA NURSERY.

Laidlaw John, h 3 McCulloch
Laidlaw John, teamster, bds 55 Seymour
Laidlaw Miss Mary, h 35 Pleasant
Laidlaw Ralph, general servant "Armleigh," west end South
Laidlaw Robert, upholsterer Gordon & Keith, bds 75 Dresden row
Laidlaw Walter, teamster, h 55 Seymour
Laidlaw William G, printer Acadian Recorder, h 262 South
Laighton William, watchmaker, bds 27 Gottingen
Laing Freeman, seaman, h 121 Cornwallis
Laing John, cable operator Direct U S Cable Co, h 64 Brunswick
Laing Rev Robert, secretary Ladies' College, h 15 Church
Laing Thomas, printer, h 64 Brunswick
Lakely R, grocer, 8 Queen, h do
Lamb Joseph, truckman, h 243 Gottingen
Lamb Joseph, butcher, h 43 Agricola
Lamb Miss Sophia, employee T F, bds 43 Agricola
Lamb Thomas, coal vendor, h 19 North George
Lambert Alicia, wid Wesley, grocer, w s Windsor, h do
Lambert Miss Ellen, tailoress, bds 15 Gottingen
Lambert George, laborer, h 165 Maynard
Lambert James, mason, h 148 Albemarle
Lambert John, laborer, h 194 Creighton
Lambert Mary E, wid George, h 194 Creighton
Lambert Saul, laborer, h 194 Creighton
Lamphier Alfred, plumber D King & Co, bds Quinpool rd

LAMPHIER ANDREW,
MANUFACTURERS OF FINE CARRIAGES and SLEIGHS,
52 and 54 Argyle, h 48 Windsor

Lamphier Charles, policeman Dockyard, h 187 Creighton

LANCASHIRE FIRE INSURANCE CO., of Manchester, G B, H W Ward, agent, 93 Granville

Lancing L D, bds Royal hotel
Landells Miss Elsie, h 46 Charles
Landells Margaret, h 46 Charles
Landeryou John, boot and shoemaker, 59 George, h 249 Brunswick
Landis B H, of O'Brien & Landis, h 32 Granville
Landis Mrs B H, ostrich feathers, h 32 Granville
Landry Alexander, hair dresser, 14 Spring Garden rd, h 86 Sackville
Landry Peter, car cleaner, bds 452 Gottingen north end
Landry Richard, cooper, h 452 Gottingen
Landry Simeon, carpenter, h 110 e s Longard rd
Landsburg Herbert, boot & shoemaker, 54 Gerrish, h do

LANE CHARLES S., Hats, Caps, Furs, Trunks, Valises, &c., 113 Granville, h Water, Dartmouth

Halifax Steam Dye Works, 566 UPPER WATER ST. ☞ Repairing done on the Premises.

POND'S LAUNDRY. — The Neckbands are not torn off your Shirts. — Telephone 999.

GAGE'S COPY BOOKS, IN LARGE QUANTITIES,
AT METHODIST BOOK ROOM, - 141 GRANVILLE ST.

High Class Stationery always at CONNOLLY'S, Cor. George & Barrington Streets.

Lane Enos, teamster, h w s Gottingen north end
Lane George, clerk, h 63 Almon
Lane J Albert, clerk, h 68 Pleasant
Lane John, carpenter & builder, h 68 Pleasant
Lane Joseph, truckman, h 9 John's lane
Lane William, weaver C F, bds 63 Almon
Lang James, truckman, h 86r Brunswick
Lang Mary A, wid James, h 86r Brunswick
Langdon Bridget, wid Thomas, h Connolly road
Langdon Edward, teamster, bds Connolly road
Langdon Miss Elizabeth, tailoress, bds Connolly road
Langdon Miss Ella, tailoress, bds Connolly road
Lange Kristian C A, student, bds 193 Lockman
Lange Ove, of Lange & Reynolds, h 193 Lockman
Lange & Reynolds (Ove Lange, Charles R Reynolds), groceries & ship stores, 141 Upper Water
Langenberg Albert C, customs officer, h 19 Inglis
Langille Albro, laborer, bds 14 south Starr
Langille Eben, cooper, h 14 south Starr
Langille Edward, plumber, h Steven's lane, e s Lower Water
Langille Herbert, plumber and pipe fitter, Steven's lane, Lr Water
Langille Ida, employee T F, bds 96 Cornwallis
Langille James W, lobster packer, h 35 r Duke
Languill Mary, servant, bds sailors home
Langille Matthew, caulker, h 17 William
Langille Susan, wid Edward, h 96 Cornwallis
Langille William, h 17 William
Language Richard, laborer, h 163 Albermarle
Lanigan Edward, laborer, h 14 Salter
Lannigan James, laborer, h 85 Grafton
Lanigan James D, clerk, bds 16 Harvey
Lannigan Matthew, janitor Plant building, h 175 Lower Water
Lanigan Michael, grocer, 55 Albermarle, h do
Lannigan Minnie, dressmaker, h 20 Macara
Lanigan Patrick, mason, h 20 Macara
Lannigan Richard, laborer, bds 83 Albermarle
Lanigan Stephen W, sailmaker, h 39 Lockman
Lannigan William, laborer, h 12 Proctors Lane,
Lannan James, checker, h 4 Dufferin Terrace, s s Coburg road
Lannan James, laborer, h 3 Lockman
Lannan Margaret, wid Thomas, h 9 Albert
Lannan Mary, wid James, h 4 Dufferin Terrace, s s Coburg road
LANOS JULES, professor of languages & painting, interpretor, 119 Hollis, bds French house, Lower Water

——**KID GLOVES.** - - **MAHON BROS.,**——
97 to 101 BARRINGTON STREET.

LA SALLE ACADEMY,

182 PLEASANT STREET, - - HALIFAX, N. S.

THIS Institution conducted by the Christian Brothers, affords students every facility for obtaining a thorough business, scientific and classical education. The Academy building is conveniently located on Pleasant Street, near St. Mary's Cathedral and Government House. There are over 125 pupils in daily attendance. An Evening Class for young men engaged in business pursuits during the day is a successful operation. The Academy authorities recently received from the Commissioners of the Worlds Fair, Chicago, a diploma and medal, for the excellence of its exhibit in Class Work, Book-keeping, Shorthand and Mechanical Drawing.

The Curriculum embraces Book-keeping and Commercial Law, Phonography and Type-writing, Latin and French, Mathematics, Chemistry (practical and theoretical), and Physics, Vocal and Physical Culture, Military Tactics.

Special attention is paid to "Elementary Course."

For further particulars apply to the

☞ See Prospectus.

DIRECTOR.

Lantz C W, lumber merchant, h 448 Gottingen
Laphen James, seaman, h Stevens Lane, e s Lower Water
Laphen John, laborer, h 26 Agricola
LaPierre Andrew, clerk, h 2 Kings place
LaPierre Annie, employee T F, bds 97 Cornwallis
Lapiere Beatrice, waitress, bds 28 Upper Water
Lapierre Elizabeth, wid John, h 296 Barrington
Lappier Emma, wid J I, h 17 William
Lapierre Joseph, gardener, bds 2 Kings place
Lapierre Mary, employee T F, bds Agricola
Lapierre Theodore, bar-tender, bds 28 Upper Water
Lapierre William, carpenter, h 22 Uniacke
Laracy Miss Annie, school teacher, bds 89 Cornwallis
Laracay Daniel, shipwright, h 20 Grays Lane
Laracy Miss Mary, tailoress, bds 89 Cornwallis
Laracy Mary, wid John, h 89 Cornwallis
Larder Alfred, book-keeper F C Elliott, bds 138 Creighton
Larder Edwin G, book-keeper, h 138 Creighton
Larder Arthur, grocer, h w s Windsor
Larder Bros, grocers, 205 Agricola
Larder Hugh, driver, bds w s Windsor
Larder John C, salesman, h 118 Robie
Larder Mrs L H, h Willow Park
Larder Margaret E, wid William, bds 151 Morris
Larder Mercy, wid Lewellyn, h w s Windsor
Larder Miss Sabina, nurse, h 48 Lockman
Laressy Daniel, carpenter, h 2 Grays Lane
Larkin Harriett, wid Daniel, variety, 300 Upper Water, h 302 do
Larkin John T, engineer, h 171 Morris
Larkin Joseph, clerk Coleman & Co, bds 81 Hollis
Larkin Miss Mary, employee W & C Silver, bds 79 Hollis
Larkin Mathew, gas worker, h 81 Hollis

LA SALLE ACADEMY, Bro. Castoris, Director, 182 Pleasant. *See adv above*

KNO WLES' BOO KSTO RE, Cor. Gra n villeS t and Ge or ge. See page 263.

All kinds of Laundry work handled with care—**POND'S LAUNDRY, 62 & 64 Granville St.**

School Books and School Supplies at CONNOLLY'S, Cor. George & Barrington Sts.

THE NORTH AMERICAN LIFE ASSURANCE CO'Y.
(Of Toronto.)

THE NORTH AMERICAN'S policies are the favorites. THE NORTH AMERICAN stands **A No. 1** in every feature of interest to insurers. Its Maturing Policies have proved

Excellent Investments to Insurers.

THIRTEEN YEARS OF UNPARALLELED SUCCESS.

THE NORTH AMERICAN'S Assets to Liabilities at the close of 1893, gave it a first rank in Canada in financial strength.

JOHN L. BLAIKIE, President. WM. McCABE, Managing Director.
HON. A. G. JONES, Chairman Nova Scotia Board.

GEORGE E. LAVERS, - - Provincial Manager.
(Office: Over Union Bank.)

LARSEN THEODORE, of Downie & Larsen, h Lakeview
Larsen Walter, clerk, h Birmingham
Lashbrook Charles, butcher, bds Manchester house, Upper Water
Lashear Alexandra, wid L E, h 33 Prince
Lasher Floyd B, saloon, 74 Albermarle, h 72 do
Lassen Walter L, clerk, h 83 Birmingham
Latham Thomas J, hairdresser, 158 Gottingen, h 5 Moran
LATHERN REV. JOHN, D. D., Ed Wesleyan, 141 Granville, h 313 Brunswick
Latter Hugh, fish-vender, h 24 Upper Water
Latter James, weaver, h 156 North
Latter John, stevedore, h 13 Kaye
Latter John L, stevedore, bds 13 Kaye
Latter John, stevedore, h 44 Macara
Latimer Mrs E, proprietress Lovett house, 60 & 62 Hollis cor Bishop
Latimer Francis, com traveller, bds 62 Hollis cor Bishop
Lattimore Richard, seaman, h 3 Gerrish Lane
Laurilliard Miss Agnes, dressmaker, bds 30r Lockman
Laurilliard Henry G, h 87 Tower road
Laurilliard Henry S, letter carrier, h 87 Tower road
Laurilliard Susan, wid John G, h r 30 Lockman
Lavers Charles, clerk, h 117 Cornwallis
Lavers Everett, pattern-maker, h Russell
Lavers Frank, clerk, bds 16 Campbell Road
Lavers George, book-keeper, h Russell
Lavers George E, pattern maker, h 16 Campbell road
LAVERS GEORGE E., Manager North American Life Assurance Co., 181 Hollis, bds Halifax hotel. *See ad above*
Lavers James, bds 117 Cornwallis
Lavers James M, manf of syrups, 56 Cornwallis, h 117 do
Lavers Joseph, trader, h 6 Duncan
Lavers Judson, cabinet-maker, h 127 Morris

KID GLOVES, - BARNSTEAD & SUTHERLAND,
— 145 BARRINGTON STREET. —

LAWSON, HARRINGTON & CO.,
DEALERS IN
Dry and Pickled Fish,
OILS, FLOUR, MOLASSES, BEEF, PORK, &c.,
Proprietors of the Tow Boats. Commercial Wharf, Halifax.

Lavers William, clerk, bds 6 Duncan
Lavers William H, laborer, h 26 Grafton
Lavers William S, teamster McPherson & Freeman, bds 6 Duncan
Lawford C A, teller bank of Montreal, bds Halifax hotel
Lawin W H, employee C W Davies, h 5 Lawrence
Lawler A C, accountant Jno Tobin & Co, h Dartmouth
Lawlor Albert, mgr W B Spencer's, h 57 Windsor
Lawlor Eliza, wid James, h 57 Windsor
Lawlor Isabella, wid William, h 214 Gottingen
Lawlor James, carpenter, 57 Windsor, h do
Lawler Mrs Margaret, new & second-hand clothing, 162 Argyle, h do
Lawlor Thomas, clerk, bds 56 West
Lawlor William, teamster, J McLearn & Son, h 114 Gottingen
Lawrence Abraham, painter, h 83 Windsor
Lawrence Miss Beatrice, school teacher, bds 7 Brenton
Lawrence Bros, boot & shoemakers, 19 Blowers
Lawrence Brother, Director St Patrick's home, west side Mumford rd
Lawrence David, laborer, h 20 West
Lawrence Emma, wid Abraham, h 83 Windsor
Lawrence Henry, temperate drinks, 151 Albermarle, h 153 do
Lawrence Joanna, wid Henry, h 7 Brenton
Lawrence John R, of Lawrence Bros, h 56 Dresden Row
Lawrence Joseph, of Lawrence Bros, h 56 Dresdon Row
Lawrence Peter, laborer, h 201 Lower Water
Lawrence Rachel, wid William, h 20 Macara
Lawrence Samuel, teacher deaf & dumb institution, 239 Gottingen, h do
Lawrence Thomas, laborer, h 20 Macara
Lawrence William, car starter H S R stables, h 40 Veith
Lawrey Mrs Catherine, grocer, 63 Albermarle, h do
Lawrey Mrs Michael, variety, 69 Dresden Row, h do
Lawrey Robert, laborer, h 44 Summer
Laws Mary E, wid James, h 27 Falkland
Lawson Miss Ann, h 86 Hollis

LAWSON, HARRINGTON & CO., (Wm Lawson, Wm H Harrington), Com. Merchants & proprietors of tow boats, Commercial Wharf, Upper Water. *See card above*

Le Bon Marche,
57 Barrington Street.
FRENCH, ENGLISH, CANADIAN AND AMERICAN MILLINERY.

We don't break the Points off your Collars. — POND'S LAUNDRY, 62 and 64 Granville St.

— CUT FLOWERS FOR ALL SEASONS. —
NOVA SCOTIA NURSERY, LOCKMAN STREET.

Commercial and Legal Stationery, at CONNOLLY'S, Cor. George & Barrington Streets.

Lawson Miss Annie, dressmaker, h 31 Maynard
Lawson Charles, painter, h 63 Grafton
LAWSON GEORGE, Ph D, LL D, sec agriculture, h 5 South
Lawson Henry, boarding-house, h "Jubilee," n s Jubilee road
Lawson John, sailmaker, h 48 r Lower Water
Lawson John, hostler, W R Newcombe, bds 3 Queen
Lawson John, cab-driver, bds 63 Grafton
Lawson Martin, sea captain, h 73 Sackville
Lawson Sarah, wid William, h 31 Maynard
LAWSON WM., of Lawson Harrington & Co, h 44 Victoria road
Lawton George, delph packer, h 6 Brunswick
Laydon James, laborer, h 458 Upper Water
Layton Charles W, grocer, 450 Gottingen, h do
Leach E P, V C C B, col R E, h Oaklands, N W A
Leach William, laborer, bds Dutch Village road, w s
Leadbetter Ace, carpenter, bds 9 Cornwallis
Leader Frederick J, bricklayer, h 177 Creighton
Leader Mrs F J, grocer, 177 Creighton, h do
Leahy Miss Ann, tailoress, bds 104½ Gottingen
Leahy Daniel, laborer, bds 104½ Gottingen
Leahy Eliza, wid D J, h 160 Spring Garden road
Leahy F C, purser s s Fastnet, h 5 Jubilee road
Leahy Henry, presser Clayton & Sons, h 2 Letson's court
LEAHY JAS N., grocer & victualler, 49 Agricola, cor West, h do
Leahy Jeremiah, laborer, h 83 Windsor
Leahy Joseph, stevedore, h 176 Albermarle
Leahy Mary, wid Edward, h 417 North
Leahy Mary, wid Patrick, h 140 Tower road
Leahy Mary, wid William, h 104½ Gottingen
Leahy Patrick, h 131 Creighton
Leahy Thomas, grocer, 22 Maitland, h do
Leahy Thomas P, grocer, 31 Almon, h 33 do
Leahy Thomas J, carriage builder, h 57 West
Leahy William, carriage builder, h 140 Tower road
Leahey William F, clerk, h 160 Spring Garden road
LEAMAN J. A., of J A Leaman & Co, bds Halifax hotel
LEAMAN J. A. & CO., (J A Leaman, R H Edwards), **Victuallers, 8 to 12 Bedford Row.** *See adv opp*
Lear Harriet, wid Frederick, h Fairmount, N W Arm
Lear Miss Isabel, artist, bds Fairmount, N W Arm
Lear Miss Kate, artist, bds Fairmount, N W Arm
Lear Percy J A, of Blackadar & Lear, bds 127 Morris
Lear Misses, art studio, 60 Bedford Row
Leary James, seaman, h 151 Brunswick

DRESS GOODS, - BARNSTEAD & SUTHERLAND,
— 145 BARRINGTON STREET. —

Established 1864.

J. A. LEAMAN & CO.,

WHOLESALE AND RETAIL

—Victuallers,—

PORK PACKERS AND MANUFACTURERS OF CANNED GOODS, BOLOGNAS, &c.

Retail Stores, - - - - - 6 to 10 Bedford Row
Packing Establishment, - 13 to 15 " "
Offices, - - - - - - - 12 " "

HALIFAX, N. S.

Leary James, painter, h 6 Albert
Leary Mary, wid James, h 26 Dresden Row
Leary Michael, printer, bds 6 Albert
Leary Robert, h Jubilee road
Leary Robert, laborer S M Brookfield, h Quinpool road
Leary William E, compositor, h 40 Dresden Row
LeBlanc Charlotte, wid Joseph, h 46 Lower Water
LeBlanc Capt G, clerk, h 193 Lower Water
LeBlanc Pascal, clerk, bds 46 Lower Water
LeBlanc P M, conductor I C R, h 49 Almon
LeBlanc Simon, dry goods, 194 & 196 Lower Water, and proprietor French house, 191 & 193 Lower Water, h do
LeBlanc Vital N, conductor I C R, North street depot, h Union

LE BON MARCHE, Millinery & Fancy Dry Goods, F. A. Marr, 57 Barrington, cor Sackville. *See marg lines.*

LeBrock James, news agent, bds 14 Gray's Lane
LeCain Charles, sea captain, h 81 Gerrish
LeCain William, carpenter, bds 38 Macara
Leden Henry, laborer, h 28 Grays Lane
Lee Clifford, news agent, Hx hotel, bds 110 Hollis
Lee Mrs Elizabeth C, h 37 Harvey
Lee Elizabeth, wid James, h 76 Albermarle
Lee Ellen, wid Lawrence, h 110 Hollis
Lee Frank, tailor's pressman, Leydon & MacIntosh, h 110 Hollis
Lee Frank, clerk, bds 110 Hollis
Lee Frank, mariner, h 482 Upper Water
Lee Henry, employee city works, h 48 Brunswick
Lee John, mason, h 180 Lockman
Lee Joseph, tailor, Clayton & Sons, bds 1 Maitland

—VIEWS OF GRAND PRE AND ANNAPOLIS VALLEY,—
AT KNOWLES' BOOKSTORE, COR. GEORGE & GRANVILLE STS.

POND'S LAUNDRY.—Try us with your next Laundry. We can please you.—Telephone 999.

GOSPEL HYMN BOOKS, at Methodist Book Room,
—141 Granville Street.—

Lee Matthew, laborer, h 48 Brunswick
Lee Wing, Chinese laundry, 145 Upper Water
Lees-Hall, Hon Major, med staff, h 209 Pleasant
Leeves Thressa, starcher H S laundry, h Grafton
Legg Charles, tailor, h 49 Birmingham
Legg & Colquhoun, fancy bakery, 207 Brunswick
Legg John, of Legg & Colquhoun, h 209 Brunswick
Legg William, laborer, h 181 Maynard
Legg William, shipwright, h 25 r Dresden Row
Legion George, gardener, h Dutch Village road
Lehane John, laborer, h 68 Albermarle
Lehan Robert N, policeman, h 79 Hollis
Leitch Andrew, Electric lighting engineer, h 62 Lockman
Leitch Archibald, cleaner W & A R, bds 25 Roome
Leitch James, locomotive foreman W & A R, h 25 Roome
Leitch James jr, engineer W & A R, bds 25 Roome
Leighton Wm H, watchmaker & jeweller, 27½ Gottingen, h 27 do
LeMerchant Abraham, sea captain, h 8 Blowers
LeMerchant James, piano maker, h 8 Blowers
LeMerchant Leo, barber, h 8 Blowers
LeMarchant William, boatswain of yard, H M dockyard, h do
LeMee Clarence, plumber D King & Co, bds 444 Upper Water
LeMee George W, clerk, bds 444 Upper Water
Lemee John E, sailmaker, h 130 Grafton
LeMee William, shoemaker, 444 Upper Water, h do
LeMOINE REV. N., Church of England, h 266 Gottingen
Lenner S, printer, J Bowes & Sons, bds 1 Pleasant
Lenaghan Charles, porter, h e s South Kline
Lenhan Eliza, wid John, h 65 Grafton
Lennox William, saddler, h 12 Poplar Grove
LeNoir Fannie S, wid P H, h 151 Hollis
LeNoir M U, barrister, 151 Hollis, h do
LEO BROTHER, teacher LaSalle academy, bds 182 Pleasant
Leo Miss Maria, St Joseph's convent, e s Gottingen, nth end, h do
Leonard James, laborer, h 486 Upper Water
Leonard Michael, h 31 Brunswick Lane
Leonowens A H, wid Major, h 235 Pleasant
LePierre Andrew, bartender, h 2 King's Place
Lepier Eliza, wid John, h 296 Barrington
Lepierre William, carpenter, h 22 Uniacke
Lepine George N, clerk, h 10 Gottingen
LePine John, of Hfx gents' furnishing co, 199 Hollis, h 96 Pleasant

LEPINE ROBERT T., Watchmaker & Jeweller, 181 Barrington. h 14 Gottingen *See marg lines*

MISSES UNDERCLOTHING. | **MAHON BROS.**
—97 to 101 Barrington Street.—

CONNOLLY'S CENTRAL BOOK STORE, Corner George and Barrington Streets.

LEVY & MICHAELS,
Wholesale Jewellers,
185 HOLLIS ST.

Leslie Edward, laborer, h 110 Maitland
Leslie Miss Estella, saleslady, bds 28 Kings Lane
Leslie Matthew, laborer, h 6 Gerrish Lane
Lessel Arthur C, carpenter, h 11 Brenton Place
Lessel Caroline M, wid W H, h 32 Kent
Lessel James R, h 124 Dresden Row
Lesser Joseph, gents' furnishings, 177 Gottingen, h 175 do
Lester James, gardener, h 41 Seymour
Lethbridge Henry, merchant tailor, 235 Barrington, h Oakville cottage, Bedford road, Dartmouth
Letson Eliza, wid Philip, h 148 Morris
Letson Miss Emma, h 81 Agricola
Letson Robert, h 138 Morris
Letson Robert A, bartender, bds Kempt road
Leverman Louis H, clerk, h 54 South Park
Leverman Maria, wid P W, h 54 South Park
Leverman William E, book-keeper, h 21 Victoria road
LeVesconte William W, of W LeVesconte & Son, h 109 Inglis
Levis Mrs, bds Halifax Infirmary, 14 Barrington
Levis William, book-keeper, bds Halifax hotel
Leviston Louis, pedler h 147 Upper Water
Levy David, laborer, h 73 Cornwallis
Levy Ephraim, teamster, h 73 Cornwallis
Levy Jenny, wid Morris, bds 34 Church
Levy Mary, wid Richard, h 43 Maynard

LEVY & MICHAELS, (A L Michaels), **Wholesale Jewellers, 185 Hollis.** *See adv above*

Lewin Frank, plumber, bds e s Chestnut
Lewin John, gardener, h e s Chestnut
Lewin John W, tinsmith & plumber, h n s Quinpool road
Lewin William H, locksmith, h 5 Lawrence
Lewis Arthur, cook sailors home, bds 185 Creighton
Lewis Henry, laborer, h 14 Gerrish
Lewis Isaac W, seaman, h 185 Creighton
Lewis John, boots, shoes & clothing, 152 Up Water, h 97 Lockman

We don't break the Points off your Collars.—**POND'S LAUNDRY,** Telephone 999.

— **G. M. SMITH & CO.** | **KID GLOVES.** —
— 119 to 123 BARRINGTON STREET. —

— CUT FLOWERS AND FLORAL DESIGNS, —
At Nova Scotia Nursery, Lockman Street.

Lewis John W, hairdresser, 140 Hollis, h 3 Rottenburg
Lewis Miss Lottie, employee R Taylor & Co, bds 78 Bauer
Lewis Mary, wid Richard, bds 110 Creighton
Lewis Sister Mary, h Catholic orphanage, n s Quinpool road
Lewis Robert, laborer, h 102 Gottingen
Lewis Robie W, book-keeper Austen Bros, bds Bishop, Dartmouth
Lewis Susan, wid Allen, bds 203 Agricola
Lewis William, stevedore, h 38 Bauer

LEYDON & MacINTOSH, (Thomas Leydon, James MacIntosh), **Merchant Tailors, 160 Granville.** *See line cover*

LEYDON THOMAS, of Leydon & MacIntosh, h 15 Maynard
Leydon Walter P, pressman, Leydon & MacIntosh, h 185 Agricola
Lichenstein Julius Von, of N Y Art Portrait Co, bds Queen hotel
LIBRARY CITIZENS, (Miss J Warren, librarian), city hall
LIBRARY LEGISLATIVE, (F B Crofton, librarian) prov bldg
Liddell Jane, wid James H, h 17 North Park
Liddell K E, wid A M, h 16 Church
LIECHTI JAMES, prof of modern languages, Dalhousie college, h 141 Spring Garden road
Liebmann Laura, wid Fred A, h 62 Queen
Liedbeche G, book-keeper, 50 Duke
Lightizer, George E, seaman, bds 18 Falkland
Lightizer John, shoemaker, h 18 Falkland
Lightizer, John H, butcher, h 43 Agricola
Lilley Henry J, boiler maker I C R, h 275 Campbell road
Lilley John, grocer, 68 Maynard, h do
Lilley John J, clerk, bds 68 Maynard
Linch James, liquors, 50 Prince, h 18 Bishop
LINDBURG JOHN, prop Hfx brewery, 50 Duke
LINDSAY, A. W. H., physician & surgeon, 241 Pleasant h do
Lindsay Eleanor, wid John, h 61 Creighton
Lindsay Eleanor, wid James H, h 116 Lockman
Lindsay Joseph P, letter carrier, h 7 Bauer
Lindsay Murdoch M, builder, 15 Starr, h 158 Spring Garden road
Lindsay Robert G, grocer, 90 Maynard, h 17 Cunard
Linloff John, captain s s "Lily," h 33 Bauer
Linloff William, letter carrier, bds 33 Bauer
Lintlop James, seaman, h 11 Almon
LISWELL'S BAKERY, G H Mackinlay propr & mang, 146 Gottingen and 44 Seymour
Lithgow James R, h 28 Morris
Lithgow John T, paying teller savings bank, h 55 Barrington
LITHGOW WILLIAM, treasurer Glace Bay Mining Co, h 5 Inglis

At Home Cards and Invitation Papers at CONNOLLY'S, Cor. George & Barrington Sts.

Le Bon Marche, LADIES' FINE WHITEWEAR.
57 Barrington Street.

THE

Liverpool & London & Globe

INSURANCE COMPANY.

Assets 1st January, 1894, - - - $44,217,513 84.
Assets in Canada, " - - - 1,443,948.75.

FIRE INSURANCE OF EVERY DESCRIPTION AT LOWEST CURRENT RATES.

C. J. WYLDE,
Hollis cor. Sackville Street,
AGENT, HALIFAX, N. S.

Agents at the principal Business Centres throughout the Province.

Liston George, boatman, h Albermarle
Little A F, clerk Union bank, bds 87 Cunard
Little Charles, clerk G M Smith & Co, bds Chestnut place
Little David, cooper, h w s Longard road
Little Frank, carpenter, bds 4 Louisburg
Little Geoffrey, plasterer, bds 16 James
Little Hugh R, mail clerk, h 150 Spring Garden road
Little James, teamster, bds 16 James
Little James, cooper, h 16 Charles
Little James J, plasterer, h 16 James
Little Jane, wid Thomas, h w s Longard road
Little John, carpenter, h 4 Louisburg
Little Miss Margaret, h 84 Spring Garden Road
Little Margaret, wid John, h 6 Gas lane
Little Miss Maggie J, dressmaker, bds 6 Gas lane
Little Miss Maud, housekeeper, bds 22 Agricola
Little Peter, laborer, h 458 Upper Water
Little Robert, truckman, h 168 Albermarle
Little Thomas, salesman, h 87 Cunard
Littler Nathaniel, mang carpet dept N S Furnishing Co, h 44 South

LIVERPOOL & LONDON & GLOBE INSURANCE CO., C. J. Wylde, Agent, 129 Hollis. *See adv above*

☞ **Special adv. Only for LADIES. See page 263.**

POND'S LAUNDRY.—Try us with your next Laundry. We can please you.—Telephone 999.

M. D. LOGAN, B. A.,
Chemist and Druggist,
DISPENSING HALL, 151 Gottingen St., HALIFAX, N. S.

Lively Miss Annie, tailoress, bds 18 Allen
Lively John C, laborer, h 88 Creighton
Livingstone Duncan, ship carpenter, h 29 Gottingen
Livingstone James, prop Octagon House, Dutch Village road w s
Livingstone Joseph, commercial traveller, h 92 Lockman
Livingstone Mrs Mary, confectioner, 29 Gottingen, h do
Lloy Jomes, blacksmith, 93 Argyle, h 91 do
Lloy Mrs James, grocer, 89 Argyle, h 91 do
Lloy Miss M, clerk, C Robson & Co, h Dartmouth
Lloy Robert, machinist McDonald & Co, h Dartmouth
Lloyd John, laborer, h 191 Maynard
LLOYD'S PLATE GLASS INSURANCE CO., Russell Twining, agent, 26 Bedford Row
Lloyd William, blacksmith, h 131 Gottingen
Locke Miss Beatrice, operative C F, bds 46 West
Loche Elizabeth, wid Alexander, h 20 Macara
Locke Emiline, wid Jacob, h 108 Tower road
Locke F D, commercial traveller, bds 108 Tower road
Locke Mary, wid James, h 217 Grafton
Locke Mrs W, forewoman shoe dept Indstl schl, h s s Quinpool road
Locke William H, machinist, h 46 West
Locksdale George, mason, h Mulberry lane
Lockhart, Archibald, dril instructor 63rd batt, h s s Cedar
Lockhart, Charles, painter, bds 80 Lockman
Lockhart Miss Mary A, bds n s Coburg road
Lockhart Mary, wid Joseph, h 80 Lockman
Lockhart Reuben C, baker, 327 Barrington, h 325 do
Lockhart Rowland, hotel keeper, seaside hotel, N W Arm
Lochyer John, coal dealer, bds 23 Clifton
Lochyer Robert, coal dealer, h 23 Clifton
Lockyer William M, milkman, h 172 North
Lodge Thornton H, teacher Frazee's business college, bds 9 South
Loern John, sailor, h 88 Creighton
Logan Alfred E, watchmaker, 80½ Gottingen, bds 250 do
Logan Miss Annie, school teacher bds 250 Gottingen
Logan Eliza J, wid Adam, bds 250 Gottingen
Logan Herbert J, music teacher, bds 250 Gottingen
Logan Miss Maggie, h 166 Lockman

Pocket Books, Purses, and Card Cases at CONNOLLY'S, Cor George & Barrington Sts.

JOHN K. HUBELEY, | PROP. HALIFAX STEAM DYE WORKS. 566 Upper Water.

LONGARD BROS.,

213 Hollis Street, - - HALIFAX, N. S.

—MACHINISTS,—

Steam and Hot Water Engineers,

COPPERSMITHS, PLUMBERS, ETC.,

BRASS AND COPPER WORK FOR ENGINEERS, PLUMBERS AND VESSELS USE.

ALSO.—Machinery for Mills, Mines, Factories, &c., made and fitted up. Public Buildings, Churches, Factories and Residences supplied with Steam and Hot Water Heating Apparatus, Hot Air Furnaces and Plumbing Fixtures.

IMPORTERS OF CAST and WROUGHT IRON PIPES and FITTINGS, PUMPS, SHEET LEAD, LEAD PIPE, &c.

Sole Proprietors and Manufacturers of

LONGARD'S PATENT IMPROVED HOT WATER BOILER,

For Warming Buildings.

POND'S LAUNDRY.—Collars last longer when laundried by us.—Telephone 999.

LOGAN M. D., Druggist, 151 Gottingen, h 156 do. *See adv opp*

Logan Miss Rebecca, bds 250 Gottingen

Logan W D, engineer customs, h Dartmouth

Lollard Albert, clerk, bds 57 Windsor

Lollard James, carpenter, h 57 Windsor

Lomas George A, baggage master I C R, h 229 Maynard

LOMAS JOHN S., proprietor Lorne House, 81 to 87 Morris

Lomas John W, clerk Lorne House, 81 to 87 Morris

Lonar George, laborer, bds 6 West

Loner John, laborer, h 164 Albermarle

Lonar Thomas, laborer, h 212 Creighton

Lonar William, city works, bds 20 Clifton

LONDON & CHINA TEA CO., A P Torrens, 191 Barrington

LONDON DRUG STORE, (J Godfrey Smith), **147 Hollis.** *See adv per index*

London Guarantee & Accident Insurance Co of London, W L Lowell & Co agents, 165 Hollis

LONDON & LANCASHIRE LIFE Geo M Greer, agt, 154 Hollis

LONDON RUBBER STAMP COMPANY, 225 Hollis.

LONGARD BROS., (J P Longard, G E Longard, C C Longard), **Steam Fitters, 213 to 221 Hollis.** *See adv above*

G. M. SMITH & CO., | 119 to 123 Barrington St.

— AGENTS FOR BUTTERICK'S PATTERNS. —

HON. J. W. LONGLEY. W. B. WALLACE.

LONGLEY & WALLACE,

—Barristers—

52 BEDFORD ROW, - HALIFAX.

Longard Arthur A, machinist, bds 331 Brunswick
LONGARD CHARLES H., secretary N S Building Society, 95 Hollis, h 34 Kent
LONGARD C. CLARENCE, of Longard Bros, h 353 Brunswick
Longard Edward J, h 331 Brunswick
Longard E J, jr, com merchant, 74 Bedford Row, bds 331 Brunswick
Longard Frank, clerk, bds 130 Brunswick
LONGARD GEORGE E, of Longard Bros, bds 331 Brunswick
Longard John D, h 327 Brunswick
LONGARD JOHN P., of Longard Bros, h 130 Brunswick
Longard Samuel H, shipping agent, bds 327 Brunswick
Longard William H, farmer, h e s Longard road
Long Charles, laborer, bds 3 Maynard
Long Edward, horse car driver, h 3 Maynard
Longe K D, capt A P D, h 54 Morris
Long Mary, wid James, h 223 Grafton
Long Walter, groom, bds 251 Albermarle
Longfield J M, capt 1st Liverpool regiment, Wellington Barracks
Longley Horace, student, bds 40 Brenton
LONGLEY HON. J.W., attorney-general and commissioner Crown lands, of Longley & Wallace, h 40 Brenton
Longley Thomas, clerk Lumber Yard, h w s Louisburg

LONGLEY & WALLACE (Hon J W Longley, W B Wallace), **Barristers, 52 Bedford Row.** *See adv above*

LONGUEIL & CO. (Rufus W Longueil), **Plumbers, 7 Bedford Row.** *See adv opp*

LONGUEIL RUFUS W., of Longueil & Co, h 125 Maynar
Longille H, steam fitter, h Stevens lane, Lower Water
Longton John, teacher, h 101 Kempt road
Loomer Elijah I, bookkeeper J P Cox, h Windmill rd, Dartmouth
Lopy Sarah, wid John, h 175 Creighton
Lordly Edward J, grocer, h 109 Queen
Lordly F J, manager Glace Bay Mining Co, h 33 Harvey
Lorne Amateur Athletic Club, Club house, Renforth, Richmond

LORNE HOUSE,
J. S. Lomas, Proprietor, 81 to 89 Morris.

JOHN K. HUBELEY, - - 566 Upper Water St.
Gentlemen's Garments Cleansed at Lowest Prices.

Copper Plate Printing and Die Stamping at CONNOLLY'S CENTRAL BOOK STORE.

LONGUEIL & CO.,
Plumbers and Sheet Metal Workers,
WHOLESALE TINWARE MANUFACTURERS,
7 & 9 Bedford Row, - - - HALIFAX, N. S.
SPECIAL ATTENTION TO JOBBING.
Telephone 616.
R. W. LONGUEIL, Late Water and Health Inspector for City of Halifax.

CHAS. LOUP & CO.,
WATCHMAKERS & JEWELLERS,
185 - Barrington Street, - 185
ALL JOBS DONE BY FIRST-CLASS WORKMEN.
Special attention given to the Repairing of Fine Watches, Chronometers, Repeaters, Chonographs, &c.
ALL WORK DONE CHEAPLY AT SHORTEST NOTICE AND SATISFACTION GUARANTEED.

Lorrey Robert, laborer, h 44 Summer
Lorrey Robert jr, teamster, bds 44 Summer
Lottimore Miss Clara, h 235 Albemarle
Loughlin Miss Ellen, h 8 Macara

LOUP CHARLES & CO. (W E Mahoney), **Watchmaker's & Jeweller's, 185 Barrington.** *See adv above*

Love Alexander, carpenter, h 50 Argyle
Lovegrove Frank, laborer, h 189 Creighton
Lovegrove William, sea captain, h 77 Maitland
Lovett Arthur A, bookkeeper, bds 120 Barrington
Lovett Arthur G. clerk, bds 8 Gray's lane
Lovett Charles W, asst bookkeeper A & W Mackinlay, bds 11 Allen
Lovett George, waterman, h 8 Gray's lane
Lovett Henry, shoe findings, 144 Upper Water, h 120 Barrington
Lovett James, waterman, bds 8 Gray's lane
Lovett John, switchman I C R, bds 87 Campbell road
Lovett Louis, policeman, h 470 Upper Water
Lovett Maria, wid Amos, nurse, h 127 Cunard
Lovett William, pattern maker, h 11 Allen
Lovett William, seaman, h 26 James
Lovett William A, engineer I C R, h 87 Campbell road
Lowe Arthur A, painter, h 94 West Young
Lowe Arthur, employee T F, bds 16 Cunard
Lowe Benjamin, mason, h 32 Duncan
Lowe George B sr, contractor, h 254 South
Lowe George, mason and concrete builder, h 181 Morris
Lowe Harry J, printer Theakston & Co, bds 35 Allen

KNO WLES' BOO KSTO RE, Cor. Gra n villeS t and Ge or ge. See page 263.

All kinds of Laundry work handled with care—**POND'S LAUNDRY, 62 & 64 Granville St.**

— E. P. ROE'S BOOKS, in Paper Binding, —
At Methodist Book Room, 141 Granville Street.

Lowe John T, butcher Gough's market, h 35 Allen
Lowe John, employee T F, bds 16 Cunard
Lowe Miss Lizzie, dressmaker, h 112 Gottingen
Low Robert S, bds 254 South
Lowe William, gardener Admiralty grounds, h do
Lowe William, mason, bds 32 Duncan
Lowe William J, clerk, bds 35 Allen
Lowell W L & Co (A M Jack, H H Bell), Bankers, Brokers, Insurance Agents, 165 Hollis
Lowerison E H, specialist eye and throat, 85 Hollis, h Hillside Hall
Lowery Mrs Bridget, cook Queen hotel, h 219 Creighton
Lownds Arthur T, carpenter, bds 55 Grafton
Lownds Miss C, nurse, h 50 Maynard
Lownds Charles M, post office clerk, h n s Cobourg road
Lownds Harold, plumber, bds 72 Brunswick
Lownds James, teamster, h 158 Creighton
Lownds James O W. of Magnus & Lownds, h 72 Brunswick
Lownds Matthew R, clerk A J Grant & Co, h 323 Brunswick
Lownds Stanley A, carpenter, bds n s Cobourg road
LOWNDS THOMAS S, grocer, 57 Grafton, h 55 do
Lownds William L, builder, h n s Cobourg road
Lownds William L jr, carpenter, bds n s Cobourg road
Lownds William W, clerk, bds 55 Grafton
Lownds Walter, carpenter, bds n s Cobourg road
Lowner George, truckman, h 6 Harris
Lowner John, laborer, h 166 Albemarle
Lowrey Catherine, wid Patrick, grocer, h 63 Albemarle
Lowrey John, laborer, h 188 Albemarle
Lowrie Miss Margaret, variety, 5 Blowers, h do
Lowrie Mary, wid Michael, general store, 69 Dresden row, h do
Lowry Norman, pressman Herald, bds 44 Summer
Lowrie Peter, grocer, 23 Brunswick, h 27 do
Lowry Samuel, painter, h 1 Maynard
Lowry Thomas T, clerk, bds 63 Albemarle
Lowry Thurlow, painter, bds 1 Maynard
Lowther Edward, truckman, h 12 Agricola
Lucas Edward, laborer, bds 250 Creighton
Lucas Elizabeth, wid James, bds 250 Creighton
Lucas James, baker, bds 248 Creighton
Lucas William H, laborer, h 250 Creighton
Lugrin Bertrand F, clerk, bds 26 Queen
Lugrin Ed F, druggist Halifax dispensary, h 26 Queen
Lugrin William E, clerk Kenny & Co, bds 26 Queen
Luke George H, boat builder, 29 Pleasant, h 109 Dresden row

All the Latest Novels at CONNOLLY'S, Corner George and Barrington Streets.

BARNSTEAD & SUTHERLAND, Sheeting, Towels & Table Linen.
— 145 BARRINGTON STREET. —

—FLORAL DESIGNS FOR ALL OCCASIONS,—
At Nova Scotia Nursery, Lockman Street.

Luke Walter G, engineer Electric Station, h n s Mott
LUND REV. ALBERT, Methodist, bds 18 Blowers
Lund Elizabeth, wid Richard, h 191 Creighton
Lund John, Grand Trunk agent, bds Revere house, 20 North
Lundegan Richard, laborer, h 83 Albemarle
LUNDY C. W., supt Direct U S Cable Co, office 48 Bedford row, cor Prince, bds Queen hotel
Lundy Richard, cooper, h Gottingen
LUNENBURG & HALIFAX STEAM PACKET CO. (Ltd.,) Black Bros & Co, agents, Black's wharf, Upper Water
Lunn H, servant, 13 Victoria road
Lushington S, capt R A, h 81 Victoria road
Luther William, carpenter, bds 38 Macara
Lyall Scott T, clerk, h 31½ e s Tower road
Lyall William K, clerk, bds 31½ Tower road
LYCEUM, 3 to 9 Starr
Lyceum House, capt Simmons, proprietor, 51 Granville
Lyde George, clerk Halifax Banking Co, bds 21 South
Lyde Margaret, wid George, h 15 South
Lydiard Catherine, wid Sylvester, h 55 George
Lydiard Edith, Knowles' book-bindery, bds 76 West
Lydiard Edward, carpenter, h 76 West
Lydiard Miss G, tailoress, bds 76 West
Lydiard Leonard, photo printer, h 76 West
Lydiard Sylvester J, upholsterer, h 110 Grafton
Lye Leonard, machinist, McDonald & Co, h 70 Bilby
Lye Thomas, expressman, h 70 Bilby
Lyle Alice, wid John, h Pleasant
Lynagh D T, book-keeper Jno Peters & Co, h 149 Morris
Lynagh Michael, cabinet maket, 42 Cornwallis, h 49 Mait'and
Lynch Catherine, wid John, Mapleton house, 147 & 149 Lr Water
Lynch Daniel, cooper, h 72 Lower Water
Lynch David, laborer, h 284 Campbell road
Lynch Dennis, storekeeper, Boak & Bennett, h 18 Bishop
Lynch Edward, laborer, h 430 Upper Water
Lynch George, carpenter, h 54 Creighton
Lynch Miss Helen, nurse, V G hospital
Lynch James, liquors, 50 Prince, h 18 Bishop
Lynch James, clerk, bds 18 Bishop
Lynch James, teamster, h 40 Cunard
Lynch Joanna, wid John, h 18 Bishop
Lynch John, laborer, h 214 Albermarle
Lynch John, assistant store-keeper, h 72 Lower Water
Lynch John, cooper, h 18 Bishop

JOHN K. HUBELEY, HALIFAX DYE WORKS,
566 UPPER WATER ST. Gentlemen's Garments Steamed.

Shirts and Collars laundried by hand—POND'S LAUNDRY, 62 and 64 Granville Street.

J. N. LYONS, Q. C.
H. MELLISH, B. A., LL. B.
W. A. LYONS, LL. B.
T. F. TOBIN, LL. B.

LYONS, MELLISH & TOBIN,
Barristers, Solicitors, Etc.
LAW OFFICES, No. 93 HOLLIS ST.
ADDRESS P. O. BOX, 261, HALIFAX, N. S.

Lynch Mary, wid Edward, bds 108 North
Lynch Maria, wid Matthew, h 108 r Lower Water
Lynch Mary Ann, wid Philip, laundress, h 78 West
Lynch Maurice, laborer, bds 72 Lower Water
Lynch Michael, laborer, h 40 Lower Water
Lynch Michael, seaman, h 72 Lower Water
Lynch Michael, seaman, h 20 Grafton
Lynch Michael J, cooper, h 18 Bishop
Lynch Patrick, laborer, h 72 Lower Water
Lynch Patrick jr, laborer, h 72 Lower Water
Lynch Patrick, laborer, bds 214 Albermarle
LYNCH, THOMAS, grocer, feed & liquor dealer, 89 & 91 Gerrish h 97 North
Lynch William, laborer, bds 18 Bishop
Lyness Mrs William, h 84 Gratton
Lyola Sister, Superior Catholic orphanage, n s Quinpool road
Lyons Miss Eleanor, bds 38 Gottingen
Lyons Miss Fannie E, bds 38 Gottingen
LYONS JAMES N., Q. C., of Lyons, Mellish & Tobin, h 25 Tower road
Lyons Miss Kate, h 9 Gottingen
LYONS, MELLISH & TOBIN, (J N Lyons, Q C, W A Lyons, H Mellish, T F Tobin), **Barristers, 93 Hollis.** *See adv above*
LYONS WILLIAM A., of Lyons, Mellish & Tobin, h 38 Gottingen

M

MABEE WILLIAM D., Blind Manufacturer, 45 Buckingham, h 99 Cunard. *See adv opp*
Mabee William F, carpenter, h 1 Moran
Mabon S W, clerk, bank N S, bds Lorne house, 81 to 87 Morris
Madden John, restaurant, h 156 Upper Water
Madden Minnie, wid John, bds 340 Upper Water
Maddix John, seaman, h 4 North Brunswick Court
MADER A. I., physician, 83 Hollis, bds Albion hotel, Sackville
Madge John, laborer, h 2 South Hollis
Madigan Mrs P, grocer, 16 Edward, h 18 do
Madigan Patrick, bricklayer, h 18 Edward

Commercial Forms and Legal Blanks at CONNOLLY'S, Cor. George & Barrington Sts.

MAHON BROS, 97 to 101 BARRINGTON STREET.
GREY AND WHITE COTTONS.

W. D. MABEE,

45 Buckingham Street,

CARPENTER AND VENETIAN BLIND MANUFACTURER.

Blinds Altered, Repainted, Taped & Corded. Tapes for Sale.

☞ ORDERS BY MAIL PROMPTLY ATTENDED TO. ☜

Magee Miss Jennie, confectioneer, 31 Buckingham, h do
Magerall Miss Eliza, grocer, h n s Quinpool road
Magerall James, painter, h n s Quinpool road
Magerall Richard jr, florist, bds n s Quinpool road
Magerall Richard, painter, h n s Quinpool road
Magoon Chas, picture agent, h w s Fern Lane
Magnus Alexander, of Magnus & Lownds, h 105 Cunard
Magnus Charles, policeman, H M dockyard, h Clairmont cottage, off Lorne Terrace
Magnus George A, clerk, bds 105 Cunard
Magnus George, sausage maker, h 1 Falkland
Magnus & Lownds (Alex Magnus, J O W Lownds), tinsmiths & plumbers, 165 Lower Water
Maguire Charles, hairdresser, h 50 Maynard
Maguire George, city driver, h 50 Maynard
Maguire John H, messenger People's Bank, h 11 Duke
Maguire William, harness maker, h 72 Creighton
Maguire Percy P, drug clerk, bds 134 Tower road
Mahar Miss Alice, tailoress, bds Albermarle
Mahar Andrew, porter James Scott & Co, bds 120 Argyle
Mahar Bridget, wid John, h 4 John
Mahar Fred, brass finisher, h 123 Cunard
Mahar Henry, book-keeper Clayton & Sons, h 123 Cunard
Mahar Jas, express & furntre moving, 155 & 159 Brunswk, h 185 do
Mahar James, grain measurer, h 232 Maynard
Mahar James W, laborer, h 111 Grafton
Mahar John, carriage builder, h 4 West
Mahar John, letter carrier, h 123 Cunard
Mahar John J, book-keeper, bds 232 Maynard
Mary Mary, wid James, h 60 Grafton
Mahar, Michael, carpenter, h 43 Lockman
Mahar Michael J, Chebucto marble works, 75 Grafton, h 73 do
Mahar Mrs M J, variety, 75 Grafton, h do
MAHAR NICHOLAS, inspector health, bds 30 Buckingham
Mahar Patrick, driver, lager beer factory, 50 Duke
Mahar Reginald, clerk, bds Brunswick
Mahar Thomas, laborer, h 17 Albermarle

POND'S LAUNDRY. — The Neckbands are not torn off your Shirts. — Telephone 999.

☞ **For Gentlemen only. See adv. page 263.** ☜

THOS. MAJOR & SONS,

Cor. Spring Garden Road and Queen St.,

HALIFAX.

CHOICE FAMILY GROCERIES.

Jersey Butter a specialty. Vegetables, Etc.

Goods delivered any part of the City. TELEPHONE 377

Mahar William, teamster, h 17 Albermarle
Mahar William P, traveller Black Bros & Co, h 232 Maynard
Maharn John, laborer, h 63r Albermarle

MAHON BROS., (E T Mahon, J C Mahon), **Dry Goods, 97 to 101 Barrington.** *See adv opp.*

MAHON EDWARD T., of Mahon Bros, h 24 Hollis
MAHON JOHN C., of Mahon Bros, h 84 Hollis
Mahone Bay House, Mrs A Chisholm, 236 Lower Water
Mahoney Alexr, laborer, h 52½ Dresden Row
Mahoney Bridget, wid Patrick, h Brunswick
Mahony Christina, seamstress, h 52½ Dresden Row
Mahoney Dennis, laborer, h 181 Albermarle
Mahoney Elizabeth, school teacher, 249 to 259 Gottingen
Mahoney Miss Ellen, clerk, bds 165 Brunswick
Mahoney John, laborer, h 22 Cornwallis
Mahoney John, teamster, h 183 Albermarle
Mahoney John, storekeeper, h 107 Maynard
Mahoney John F, clerk, bds 183 Barrington
Mahoney Miss Mary, tailoress, bds Upper Water
Maharney Mary, wid John, h 49 North Park
Mahoney Michael J, tailor, h 165 Brunswick
Mahoney Patrick, hackman, h 145 Brunswick
Mahoney Patrick, employee city works, h 92 Brunswick
Mahoney Thomas, clerk Cragg Bros & Co, bds 165 Brunswick
Mahoney William P, printer, bds 107 Maynard
Mahoney William B, cabinet maker, h 183 Barrington
MAHONEY WM. E., of Chas Loup & Co, h 183 Barrington
Main David, laborer, h 33 Creighton
Maitland Miss Jane, confectioner, 54 Lockman, h do
Major Frederick G, book-keeper A & W MacKinlay, h 45 Victoria rd
Major James, h 30 Creighton
MAJOR STEPHEN C., of T Major & Sons, h 118 Queen

MAJOR THOMAS & SONS, (Thos Major, Stephen C Major), **Grocers, 12 to 14 Spring Garden Road, cor. Queen.** *See adv above*

MAJOR THOMAS, of T Major & Sons, h Sackville, N S

Blank Books made to order at CONNOLLY'S, Corner George and Barrington Streets.

—KID GLOVES. - - MAHON BROS.,—

97 to 101 BARRINGTON STREET.

97—BARRINGTON STREET—101

MAHON BROS.,

The Largest Retail House in the City.

BLACK AND COLORED SILKS,
FANCY AND PLAIN DRESS GOODS.
Mourning Goods.
MANTLES in Stock and Made to Order.
CASH DISCOUNT.

W. A. MALING. JACOB WITHROW.

W. A. MALING & CO.,

WHOLESALE & RETAIL

Meat and Poultry Dealers,

108 & 110 BARRINGTON STREET, HALIFAX, N. S.

Major William A, clerk, h 140 South
Malcolm Charles, blacksmith H M dockyard, h 172 North
Malcolm Frederick N, sea captain, h 370 Gottingen
Malcolm George W, yard-master I C R, h 66 Roome
Malcolm & Johnstone (R M Johnstone), builders, 2 Blowers
Malcolm Peter, h 172 North
Malcolm William, turnkey jail, 2 Spring Garden road
Maldon Hotel, C Robinson, proprietor, 157 Lower Water
Maling George, grocer, 64 Windsor, h do
MALING GEORGE B., victualler, Jacob cor Albemarle, h 10 Harris
Maling James W, teamster, h 33 John
Maling Stanley, clerk, bds 2 Belle Air terrace
MALING W. A., of W A Maling & Co, h 2 Belle Air terrace
MALING W. A. & CO. (W A Maling, Jacob Withrow), **Victuallers, 108 and 110 Barrington.** *See adv above*
Malloy James W, carpenter, h 21 Russell
Malloy John A, laborer I C R, h 283 Campbell road

G. M. SMITH & CO., | **119 to 123 Barrington St.**
— DRY GOODS IMPORTERS. —

POND'S LAUNDRY, 62 and 64 Granville Street.

Telephone 999.

The Temperance and General Life Assurance Co.

HON. G. W. ROSS, President. H. SUTHERLAND, Manager.

FULL GOVERNMENT DEPOSIT FOR SECURITY TO POLICY HOLDERS.

Call or write for Rates to

ALFRED MANLEY,

District Manager,

87 Hollis Street, - - HALIFAX, N. S.

P. O. BOX 288. TELEPHONE 353.

Stephens' and Carter's Inks at CONNOLLY'S, Cor. George & Barrington Streets.

Malloy Thomas, carpenter I C R, h 222 and 224 Campbell road
Malone E, teamster, h 17 Clifton
Mallone John, clerk, bds 17 Clifton
Malone Patrick, truckman John Tobin & Co, h 13 Clifton
Malone Thomas, laborer, bds 15 Clifton
Malone Thomas, laborer, h 429 Barrington
Malone William, grocer, 324 Upper Water, h do
Malone William, printer, bds 429 Barrington
Maloney Mary, wid Cornelius, h 570 Upper Water
Maloney Matthew, clerk, bds 325 Brunswick
Maltus George, laborer, h 29 Brunswick
Maltus Michael, laborer, h 29 Brunswick
MANCHESTER FIRE ASSURANCE CO., George M Greer, agent, 154 Hollis
Manchester House, Robert Johnstone, prop, 286 & 288 Upper Water
MANCHESTER, ROBERTSON & ALLISON, Dry Goods, St. John, N. B. *See adv gilt on back*
MANLEY CAPT. ALFRED, Manager Temperance & General Life Assurance Co., 87 Hollis, h 25 Church. *See adv above*
MANLEY ANTHONY J., commercial traveller, h 87 Gottingen
MANLEY MRS. C. M. B., dry goods, 87 and 87½ Gottingen, h do
Manley Samuel, laborer, h 11 Barrington
Manley Thomas, porter, h 7 Brunswick lane
Mann Alexander J, fireman tug A C Whitney, h 12 Poplar Grove
Mann George, boatman, bds 394 Upper Water
Mann John, boatman, bds 394 Upper Water
Mann Mary, wid William, h 394 Upper Water
Mann R L, wid David D, h 12 Pleasant
Mann William, printer, bds 394 Upper Water
Mann William, fireman Electric Light Co, h 259 Gottingen
Mannett Frank, carpenter, h 4 Albemarle

— BLACK SILKS. | MAHON BROS., —
97 to 101 Barrington Street.

J. D. MANUEL,

210 Argyle Street.

DEALER IN

Beef, Mutton, Lamb, &c.

POULTRY, BUTTER, CHEESE, EGGS, COUNTRY PRODUCE, &c.

Goods delivered to all parts of the City. *TELEPHONE 784.*

Mannett Gasper, laborer, bds 72 Dresden row
Mannette George, coachman, h Mulberry lane
Manite George, carpenter, h e s Oxford
Manette Joseph, carpenter, h 49 Grafton
Mannett Mathew, gardener, bds Bloomingdale, n s Cobourg road
Mannett Mathew, gardener, h 23 Rottenburgh
Manning Miss Annie, typewriter, bds Russell House, 92 Hollis
Manning Annie, wid Martin, bds 12 Clifton
Manning Daniel, seaman, h 93 Lower Water
Manning Edward S, shoemaker, h 12 Clifton
Manning Frank, carpenter, h 4 Albemarle
Manning John, inspector of mines, h 35 Carleton
Manning Michael, laborer, h 10 Lockman
Manning Sarah, wid Dennis, h 15 Birmingham
Manning Sophia, wid Walter, h 31 Cogswell
Mansfield Edward, cable master Mackay-Bennett, h 104 Lockman
Mansfield Ellen, wid Pierce, h 9 Victoria lane
Mansley Thomas, salesman, bds 7 Brunswick lane
Mant William, laborer, h 236 Barrington
Manthy Charles, laborer, h 19 Africkville, Campbell road
Manthy William, laborer, h 7 Africkville, Campbell road
Mantin William C, tailors cutter, h 79 Agricola
Manuel Charles, hack driver, h 548 Upper Water
Manuel Frederick, laborer, h 122 Lower Water
Manuel Henry T, tailor, h 15 Compton avenue
MANUEL J. D., Victualler, 210 Argyle, h 38 Chebucto road. *See adv above*
Manuel Silas, victualler, h 45 Maynard
Manuels Willis, laborer, h Maynaad
Manuen John, laborer, h 7 Poplar Grove
Mapelbeck John, Liverpool house, 334 and 336 Upper Water
Maplebeck Miss Carrie, employee H C and B Co, h Cornwallis
Mapleton House, 149 Lower Water

— KNOWLES' HALF-CALF LAW BINDING —

Is a delight to the man who knows good work on sight.

We don't break the Points off your Collars. — POND'S LAUNDRY, 62 and 64 Granville St.

MARR & RISSEY,
House Carpenters
— AND —
—BUILDERS.—
Stairbuilding and Repairing.
JOBBING ATTENDED TO.
76 Argyle Street, - - HALIFAX, N. S.

Printing and Book Binding at CONNOLLY'S, Corner George & Barrington Streets.

MANUFACTURERS LIFE INSURANCE CO., J. B. Paton, Manager, Office 76 Granville, cor. Prince. *See adv opp*

MANUFACTURERS ACCIDENT INSURANCE CO., J. B. Paton, Manager, Office 76 Granville, cor. Prince. *See adv opp*

Mara Thomas, clerk, bds 21 Starr
Mara William H, sea captain, h 21 Starr
Marchington Warehouse (Brown & Webb), O'Connor's wharf
Margeson Charles, carpenter I C R, h 66 Roome
Margeson Clara, wid Joseph, h 329 Brunswick
Margeson J M, photographer, 139 Barrington, h do
MARGESON MRS. M. E., prop Carleton house, 63 & 65 Argyle
Margeson Rufus H, carriage maker, 58 North, h 58½ do
Margeson William E, carriage builder, 52 North, h 186 Agricola
MARINE & FISHERIES DEPARTMENT, H W Johnstone agent, customs building
Marine School, Capt Geo Matson, prop, 3 Prince
Mariner John, packer, C H Robertson & Co, bds 43 John
MARITIME BREWING & MALTING CO. LIMITED, Successors to S Oland, Sons & Co, 243 Hollis
MARITIME GROCER, I C Stewart, editor, 105 Hollis
Markley Maurice, mason, h 135 Morris
Markley Simon, stone cutter, h 78 Grafton
Markley Thomas, painter, bds 135 Morris
Marks Henry, gardener, h 16 Victoria Lane
Marr Adam, boatman, h 4 Artz Lane
Marr Edward, laborer, h 48 w e Smith

MARR FRANK A., Le Bon Marche, 57 Barrington, h 9 Spring Garden road *See marg lines*

MARR & RISSEY, Carpenters & Builders, 76 Argyle. *See adv above*

Marr Hanora, wid John, h 13 Bishop

BARNSTEAD & SUTHERLAND, 105 BARRINGTON STREET. | Keep the Best Assortment of Lace Curtains.

THE
Manufacturers' Life
—INSURANCE COMPANY.—

Policy without evasion or equivocation—Legible—Explicit—Unambigious—Comprehensible—Indisputable.

THE ONLY COMPANY THAT GUARANTEES BY SPECIAL ACT OF THE DOMINION PARLIAMENT NINETY PER CENT. OF ITS PROFITS TO POLICY HOLDERS.

Rates are moderate Plans adapted to all circumstances. Will be pleased to receive a call.

OFFICE 76 GRANVILLE ST. COR. OF PRINCE.

Telephone No. 449.

J. B. PATON,—MANAGER, MARITIME PROVINCES.

Marr Mrs James E. h 1 Maitland
Marr John, tailor, h 1 Maitland
Marr Lawrence, book-keeper, h 47 Cunard
MARR MICHAEL, of Marr & Rissey, h 75 Lockman
Marr William, teamster, bds Albermarle
Marriott Erastus E, teamster, bds n s Oxford avenue
Marriott James, laborer, h n s Oxford avenue
Marryatt Mark, fisherman, h r 25 Cunard
Marsden Mrs Ellen, h 60 Almon
Marsden Frank, clerk, h 120 Dresden Row
Marsden John, carpenter, h 50 Kempt Road
Marsden John T, loome-fixer C F, h 60 Almon
Marsden Thomas, store-keeper Jno Tobin & Co, h 120 Dresden Row
Marsden Thomas J, printer, bds 120 Dresden Row
Marsden Walter, assist shipper, Jno Tobin & Co, bds 120 Dresden Row
Marsden William, carpenter, h Kempt road
Marsh Charles, laborer, h Albermarle
Marsh Lieut H E, R A, citadel
Marsh Thomas, shoemaker, h Kempt Road
Marsh Thomas, gardener, h 146 Albermarle
Marshal A E, clerk, h 131 North
Marshall Arthur M, book-keeper, W A Maling & Co, h 131 North
Marshall Caroline, wid James h 127 Maynard
MARSHALL EDWARD, of Creighton & Marshall, h 110 Brunswick
Marshall Edward W, barber, h 10 Hurds Lane
Marshall Miss Emma, lending library, h 12 Kempt road

All kinds of Laundry work handled with care.—POND'S LAUNDRY, 62 & 64 Granville St.

G. M. SMITH & CO, | HOUSEHOLD GOODS.
19 — 119 to 123 BARRINGTON STREET. —

Books for Church Choirs, at Methodist Book Room,
141 GRANVILLE STREET.

Marshall Ernest A, clerk, bds 131 North
Marshall Miss E, h 12 Kempt road
Marshall F R, physician, h 248 Gottingen
Marshall G R, principal Richmond school, bds 154 Campbell road
Marshall Herbert J, clerk, h 50 Spring Garden road
Marshall Miss Isabel, bds 28 Charles
Marshall James A, contractor & builder, bds 7 Cunard
Marshall Jas H, bookkeeper Cunningham & Curren, bds 10 Cunard crt
Marshall Miss Jane, private school, h 41 Lockman
Marshall John, plasterer, h 76 West
Marshall Joseph, steward coal barges, h 91 Grafton
Marshall Miss Margaret, grocer, 103 Agricola, h 28 Charles
Marshall Miss Mary, bds 28 Charles
Marshall Matthew, h 90 West
Marshall, the Misses, private school, 41 Lockman, h do
Marshall Patience, wid William, h 131 North
Marshall Richard, carriage trimmer, bds 90 West
Marshall Samuel A, contractor & builder, h 7 Cunard
Marshall William, laborer, h 20 Upper Water
Marshall William A, clerk, bds 28 Charles
Marshall W H, clerk Acadia Gardens hotel, 494 and 500 Upper Wtr
Marsman Edward G, cooper, h 19 James
Marson Henrietta, lady superior convent Sacred Heart, Spg Grden rd
Martell Charles, clerk A J Grant & Co, bds 247 Brunswick
Martell Edward, laborer, h 4 Artz lane
Martell George, engineer torpedo boat H M D, bds 54 John
Martell Hyacinth, watchman I C R, h 247 Brunswick
Martell Joseph, seaman, h 22 Lower Water
Martell Samuel E, optician, h 83 Windsor
Martello Tower, w s Tower road
Martin Adelaide, wid James, h 176 Creighton
Martin Miss Alice, bds 160 Maynard
Martin Ann, wid William, h 20 Maitland
Martin Miss Annie, clerk, bds Clifton House, Hollis
Martin Charles, pilot, h r 40 Brunswick
Martin Charles, pilot, h 37 Barrington
Martin Miss Ellen M, bds 263 Agricola
Martin Ellen, wid Peter, h 38 Sackville
Martin Mrs Emma, wid h 76 Albermarle
Martin Miss F E, bds 228 Gottingen, home for aged
Martin Frederick, temperate drinks, 99 Albermarle, h 101 do
Martin George, carpenter, h 114 r Hollis
Martin George, cooper, h 114 Hollis
Martin George, painter Martin Young & Co

Pure Irish Linen and Flax Note Papers at CONNOLLY'S, Cor. George & Barrington Sts.

—McLEARN'S EXPRESS MOVES FURNITURE.—
217 Barrington Street.

RICHARD MARTIN & CO.,

MANUFACTURERS OF

FINE HARNESS,

WHOLESALE AND RETAIL DEALERS IN

English Saddlery, Whips, Horse Clothing, Rubber Goods,

HORSE, DANDY & WATER BRUSHES,

CURRY AND MANE COMBS.

Fly Nets, Lap Dusters, Horse Boots, Chamois, Sponges, &c.

Repairing promptly attended to.

33 BUCKINGHAM STREET.

Martin George H, laborer A G Jones & Co, h 35 Upper Water
Martin Georg H, book keeper, bds 102 Lower Water
Martin Gideon D, insurance agent, bds Royal hotel
Martin Harry, victualler, h 3 Clifton
Martin Henry, carpenter, h 46 Prince
Martin James, laborer, h 212 Albermarle
Martin Joseph, bds 120 Barrington
Martin Mary, wid George, h 38 Union
Martin Mary, wid Edward, h 510 r Upper Water, Penny's lane
Martin Mary, wid Timothy, h 1 Penny's lane, r 510 Upper Water
Martin Peter, stevedore, h 20 Bedford Row
MARTIN PETER F., of Martin Young & Co, h 101 Creighton
Martin Phoebe, wid William, h 25 Lockman
Martin Richard, laborer, bds 38 Sackville
MARTIN RICHARD, of R Martin & Co, h 19 Russell
MARTIN RICHARD & CO., (R Martin, W Martin, N Fox), **Harness Makers, 33 Buckingham.** *See adv above*
Martin Miss Sarah, h 93 Albermarle
Martin Thomas, seaman, h 2 Gerrish
Martin Thomas, prop, Clifton House, 202 Hollis
Martin Thomas G, grocer & liquors, 104 Lower Water, h 102 do
MARTIN WALTER, of R Martin & Co, h 117 Kempt Road
Martin Walter, fireman gas works, h 34 Lower Water
Martin William, laborer, h 85 Lower Water
Martin William, laborer, h 48 Summer
Martin William, bottle washer, F J Quinn, bds 25 Lockman
Martin William, caretaker, Lorne amateur athletic club, Richmond
Martin William, teamster, bds 35 Upper Water
Martin W H, fireman I C R, h 3 Union

Fine Views of Halifax,—unmounted | KNOWLES.

We don't break the Points off your Collars. — POND'S LAUNDRY, 62 and 64 Granville St.

E. MAXWELL & SON,

Ladies' and Gentlemen's

Tailoring Establishment.

68 GRANVILLE STREET, HALIFAX.

— MAKERS OF —

Sealette Sacques,
Ladies' Cloth Suits, &c.

Telephone 869. 2 DOORS SOUTH OF Y. M. C. A.

CONNOLLY'S CENTRAL BOOK STORE, Corner George and Barrington Streets.

Martin William, laborer, h 25 Bedford Row

MARTIN, YOUNG & CO., (P F Martin, A Young, J Moore), **Painters, 295 & 297 Barrington** *See adv opp*

Martew Daniel, laborer, bds 53 Lower Water
Martley Simon, stone cutter, h 78 Grafton
Marvin Sarah, wid John W, h 46 Victoria road
Marwick Maggie, wid Frederick, h 80 Maynard
Mason Edward, carpenter, h 25 Pleasant
Mason Elisha P, blacksmith Power & Co, h Lady Hammond road
Mason James A, shoemaker, h 109 Gottingen
Mason John J, shoemaker, 109½ Gottingen, h 109 do
Mason Minor S, machinist, bds 25 Moran
Mason Peter S, customs tide waiter, h 25 Moran
Mason Thomas, laborer, h 24 Cornwallis
Mason Thomas, employee match factory, bds 28 Lower Water
Mason William, tinsmith Geo Rent's, h 202 Lockman

MASONIC TEMPLE, John J McKiel, janitor, Salter cor Granville

Massey John P, teamster, h 28 Compton avenue
Masters Annie, wid William, h 29 Gottingen
Mathers Fredk F, barrister, 16 Prince, bds 89 Victoria road
Mathers Harry I, clerk, bds 89 Victoria Road

MATHERS ISAAC H., ship broker, vice-consul Sweeden & Norway, Pickford & Black's wharf, Upper Water, h 89 Victoria rd

Mathers R E, clerk bank N S, bds 89 Victoria road
Matheson Donald W, foreman Eastern Oil Co, bds 44 John
Matheson Eunice, wid Donald, h 7 Gottingen
Matheson Frank, student, bds 14 Poplar Grove
Matheson Harry W, book-binder, h 150 North
Matheson James W, sewing machine agent, h 12 Proctors Lane

Halifax Steam Dye Works, | 566 UPPER WATER ST. Repairing done on the Premises.

295—BARRINGTON STREET—297,
Halifax, N. S.

MARTIN, YOUNG & CO.,
House, Ship & Ornamental Painters,
Grainers, Paper Hangers, &c.

GLAZING, WHITE & COLOR WASHING A SPECIALTY.

Orders from the Country solicited.
Estimates given in all Branches.
TELEPHONE 681.

Matheson Neil, commercial traveller, h 57 Almon
Matheson Robert J, of A Gunn & Co, bds Albion hotel, Sackville
Matheson William A, stevedore, h 211 Grafton
Matheson William E, boatswain S S Minia, h 50 Cornwallis
Matson George, engineer Duart Castle, h 248 Upper Water
Matson Capt George, prop Marine school, 3 Prince, h 51 Hollis
MATSON JOHN A., prop Gough's hotel, 18 & 20 Bedford Row
Matthews James, ships steward, h 1 Prince William
Mathews James, carpenter, h 22 Clifton
Matthews Mrs Joseph, h 98 Grafton
Mathews Joseph W, carriage painter, bds 98 Grafton
Mathews Nancy wid John K, h 29 Bauer
Matthews William, employee cotton factory
Maulst Michael, laborer, h 29 Brunswick
MAURENTIUS BROTHER, teacher LaSalle Academy, bds 182 Pleasant
Maxwell Miss Alecia, bds 228 Gottingen, home for aged
MAXWELL EDWARD, of E Maxwell & Son, h 224 Robie
Maxwell Edward jr, mason, 224 Robie, h do
MAXWELL E. & SON, (E Maxwell, J Maxwell), **Merchant Tailors, 66 & 68 Granville.** *See adv opp*
Maxwell G Herbert, student, bds 224 Robie
MAXWELL JAMES, of E Maxwell & Son, h 180 Robie
Maxwell James, bottle seller, h 165 Maynard
Maxwell Mrs James, h 165 Creighton
Maxwell James R, stone cutter, bds 11 Allen
Maxwell John, contractor, h Dutch Village road, w s
Maxwell William, laborer, h 195 Maynard
May Miss Bridget, tailoress, h 233 Campbell road

—— **MAHON BROS.** | **DRESS GOODS.** ——
97 to 101 BARRINGTON STREET.

POND'S LAUNDRY.—The Neckbands are not torn off your Shirts.—Telephone 999.

Everything bright and new in Stationery, CONNOLLY'S, Cor. George & Barrington Sts.

PLANTS AND FLOWERS BY MAIL.
NOVA SCOTIA NURSERY, LOCKMAN STREET.

May John, stonecutter, h 22 Almon
May Leonard A, clerk, bds 22 Almon
Mayflower house, Mrs D McPhee, prop, 92 Granville
Mayflower Tobacco factory, A & W Smith & Co, 109 to 113 Cornwallis
Maynes George W, butcher, h 1 Falkland
MAYOR'S OFFICE, M E Keefe, mayor, city hall
McAdams Connell, laborer, bds 152 Campbell road
McAdams, Walter, salesman, bds Dartmouth
McAdorey James, carpenter, h 1 Russell
McAdorey John, carpenter, bds 1 Russell
McAinsh Andrew, painter, bds 145 Agricola
McAinsh David, h 145 Agricola
McAllister Eliza, wid William, h 7 Carleton
McAllister George W, bds 7 Carleton
McAllister William, clerk, Cunningham & Co, bds 73 Granville
MACALONEY JOHN, clerk, provincial cashier's office, h Fairview, 3 mile house
McAlpine Alexander, boiler maker, h 294 Campbell road
McAlpine Miss Ann, h 294 Campbell road
McAlpine Miss Barbara, boarding house, h 56 Queen
McALPINE CHARLES D., of D McAlpine's Sons, h 18 Horsfield st, St John, N B
McALPINE'S D. SONS, (Chas D McAlpine, H M McAlpine, Thos H McAlpine), **General Publishers and Advertising Agents, Proprietors of the Directories of the Maritime Provinces, West India Directory, Newfoundland Directory, Belcher's Almanac for Nova Scotia, Gazetteer of the Maritime Provinces. Offices — Halifax, N. S., & St. John, N. B.**
McALPINE, H. M., of D McAlpine's Sons, h 124 Creighton
McAlpine Miss Elizabeth, h 68 Argyle
McAlpine Henry, teamster, h 504 Upper Water
McAlpine John, h 46 Gottingen
McAlpine John E, invoice clerk, Hx Con & Bkg Co, bds 46 Gottingen
MacALPINE JOHN T., Bailiff, 60 Bedford Row, h 46 Gottingen. *See adv opp*
MacAlpine Mary, millinery, 33 Barrington, h do
McALPINE THOMAS H., of D McAlpine's Sons, h 43 Carleton St, St John, N B
McALPINE W. E., of Dickison & Co, bds Russell house
McAndrews Alfred, weaver D C M, bds 67 Kempt road
McAndrews James C, weaver c f, h 19 May
McAndrews William, laborer, h 22 North Starr

G. M. SMITH & CO., 119 to 123 BARRINGTON ST.
— FRENCH KID GLOVES. —

J. T. MacALPINE,
Bailiff and Landlords Agent.
RENTS AND ACCOUNTS COLLECTED.
Bills of Sale and Chattel Mortgages promptly attended to.
ADDRESS:—OFFICE NO. 4, 60 BEDFORD ROW.
P. O. Box 282. RESIDENCE:—46 GOTTINGEN ST.

McArthur George, laborer, h 58 Creighton
McArthur Miss J R, teacher Acadia school, bds Quarrel, Dartmouth
McArthur William H, dyer cotton factory, h 240 Robie
McAskill John, foreman (Waterworks), h 176 Gottingen
McAskill John, seaman, h 218 Grafton
McAskill Philip, laborer, bds 131 Cornwallis
McAULEY M. A., physician, senior house surgeon Vic Gen Hospital
McAvoy Patrick, painter, h 538 Upper Water
McCaffrey Arthur, clerk, bds 3 Lockman Terrace
McCaffrey James, clerk, bds 3 Lockman Terrace
McCaffrey John, book-keeper, bds 3 Lockman Terrace
McCaffrey Joseph, shipping clerk, bds 3 Lockman Terrace
McCaffrey Michael, drug clerk, bds 3 Lockman Terrace
McCALLUM H. M., agent Canadian & American Express Co's, 239 Hollis, h N W Arm
McCallum John, com traveller, h 12 Poplar Grove
McCann Margaret, wid Patrick, h 152 Grafton
McCann Nicholas, cooper, h Lockman
MacCann William, blacksmith I C R, bds 32 Union
McCarey Bernard, carpenter, bds 51 Creighton
McCarey Joseph, bds 38 Falkland
McCarey Patrick, policeman & grocer, cor Maynard & Falkland, h do
McCarron Peter, machinist I C R, h 306 Campbell road
McCarron Thomas, painter, h 306 Campbell road
McCart L D, law student, bds 192 South
McCarthy Allan, plasterer, h 146 Creighton
McCarthy Amelia, wid Thomas, h Gerrish
McCarthy Annie, wid William, h 52 r Brunswick
McCarthy Charles, painter, h 52 Albermarle
McCarthy Charles, laborer, h 14 Albermarle
McCarthy Charles, plasterer, h 20 Albermarle
McCarthy Charles, jr, laborer, bds 52 Albermarle
McCarthy Daniel, boiler maker, h 56 North
McCarthy Daniel, traveller Kenny & Co, h 9 Chestnut Place
McCarthy Edward, plumber, bds 52 Brunswick
McCarthy Felix, laborer, h 164 Upper Water
McCarthy George, laborer, h 58 Creighton

POND'S LAUNDRY.—Try us with your next Laundry. We can please you.—Telephone 999.

WHO SELLS CENTRIC PENS?—KNOWLES.

All kinds SCHOOL BOOKS, Wholesale and Retail,
Methodist Book Room, 141 Granville Street.

Fashionable Stationery at CONNOLLY'S, Corner George & Barrington Streets.

McCarthy George, waiter, Queen hotel
McCarthy James, laborer, h 52 Albermarle
McCarthy John, conductor H S R, bds 46 North
McCarthy John A, stenographer, bds 97 Maitland
McCarthy Margaret, wid James, h 20 Albermarle
McCarthy Mary, wid John, h 46 Macara
McCarthy Mary, wid Wm, h 51 Lower Water
McCarthy Mrs Mary, grocer & baker, 32 & 34 Lockman, h do
McCarthy P J, tailor's cutter, bds 46 Macara
McCarthy Robert, teamster, bds 51 Lower Water
McCarthy Samuel, janitor Hlfx Dispensary, h 31 to 35 Brunswick
McCarthy Mrs Sarah, bds 181 Gottingen
McCarthy Susan, wid James, h 91 Grafton
McCarthy Thomas T, truckman, h 38 Gerrish
McCarthy William, cutter R Taylor & Co's, h 52 Brunswick
McCartney David, painter, h 14 Duncan
McCaughan Archibald, clerk, h 98 Lockman
McCaughan John, janitor Hesslein's Building, 119 Hollis
McCaughin Robert, grocer, 205 Lockman, h do
McCawley Ann, wid George, h 58 Queen
McCawley Mrs Elizabeth, dressmaker, 100 Argyle, h do
McCawley Marston, clerk H H Fuller & Co, bds 100 Argyle
McCawley Samuel, janitor, 66 Hollis
McCawley Stuart, insurance agent, h 47 Lockman
McCleave Jennie, dressmaker, bds 3 Brenton
McChuse Kenneth, student, bds 14 Poplar Grove
McClellan John, laborer, h n s Oxford Avenue
McClelland John W, clerk, bds 115 Cunard
McClelland Lavinia, wid Stitt, h 115 Cunard
McClinchy Miss Nellie, h 90 Grafton
McClure James, polisher Gordon & Keith, h 283 South
McClure Richard, grocer, 285 South, h 283 do
McColl Roderick, asst Provincial engineer, bds 87 Pleasant
McCOLL RODERICK F., dry goods, 232 Argyle, h 82 Brunswick
McColl Miss Susan, h 83 Inglis
McCollum H A, packer Clayton & Sons, bds Globe htl, 277 Barrington
McConkey Thomas, ship-wright dock-yard, h 19 Russell
McConnell George H, proof reader Chronicle, h 213 Pleasant
McConnell Robert, editor Morning Chronicle, h 37 Pleasant
McCormack Bridget, wid Matthew, h 60 Grafton
McCormack James, stevedore, h Queen building, 177 Hollis
McCormack Mrs James, janitrix Queen building, 177 Hollis
McCormack James, blacksmith helper, h 21 Rottenburg
McCormick John, grocer, 241 Albermarle, h 243 do

JAS. McLEARN & SON. 217 and 219 Barrington St.

WEDDING BOUQUETS AND FLORAL DESIGNS,
At Nova Scotia Nursery, Lockman St.

McCormack John J, hair-dresser, h 102 Hollis
McCormack John M, metal worker, bds 60 Grafton
McCormack Michael, mason, h 6 West
McCormack Michael, tailor, h 28 Blowers
McCormack Miss Rose M, tailoress, bds 60 Grafton
McCormack S D, head cutter Clayton & Sons, h 100 Creighton
McCowan Alexander, cooper McDougall's distillery, bds 8 Kent
MACCOY W. F., Q. C., of W F MacCoy & Son, City Recorder, bds 12 South Park
MacCOY W. F. & SON, (W F MacCoy, Q C, City Recorder, W B MacCoy, LL.B), **Barristers, etc., Redden Building, 45 Sackville St., Halifax, N. S.**
MACCOY W. B., of W F MacCoy & Son, bds 121 South Park
McCready Ellen, wid Patrick, h 146 Albermarle
McCready Miss Mary, h 302 Upper Water
McCray Thomas, Allen House, 282 & 284 Upper Water
McCready Daniel, shoemaker, h Albermarle
McCreedy Miss Mary, h Upper Water
McCreedy Thomas, hair-dresser, h 28 George
McCrow John, mason, 72 to 74 Birmingham, h 35 Seymour
McCuish Angus, driver A Wilson & Son, h Gas lane
McCuish John, sea captain, h 108 Hollis
McCulloch Charles, manager Amherst boot & shoe factory's store, 158 Granville, h Dartmouth
McCullogh Hugh, stonecutter, h 57 Bloomfield
McCullogh Isaac, laborer, h 6 Brunswick
McCulloch Joseph, laborer, h 61 Bloomfield
McCullogh Miss L E, teacher Frazee's com college, bds 10 Lawrence
McCullough Miss Mary, nurse, V G hospital
McCulloch Mary, wid John, bds 8 Smith
McCulloch Michael, collector Telephone Co, h Dartmouth
McCullough Miss Minnie, stenographer, bds 10 Lawrence
McCulloch Richard L, sea captain, h 27 Moran
McColough Reuben H, commercial traveller, h 29 Almon
McColough Thomas, stone mason, h 29 Almon
McCulough William, plumber, h 29 Almon
McCullum A W, architect, bds 390 Upper Water
McCurdy Miss Janet A, school teacher, bds 202 Robie
McCurdy Matthew J, customs officer, h 202 Robie
McCurdy Miss Margaret R, teacher, bds 202 Robie
McCurdy William R, reporter Herald, h n s Cobourg road
McCutchen Zuba, wid John, bds 52 Cornwallis
McDade H, tinsmith, Henderson & Potts
McDade Mrs Jane, h 31 Brunswick lane

Halifax Steam Dye Works, - 566 Upper Water St.
GOODS FOR MOURNING DYED AT SHORT NOTICE.

We don't break the Points off your Collars.—POND'S LAUNDRY, Telephone 999.

DICTIONARIES, (100,000 Words,) Price $1.00,
Methodist Book Room, 141 Granville Street.

McDade John, boot & shoemaker, 67 Cornwallis, h 65 Cunard
McDade Mary, wid John, h 65 Cunard
McDade Mrs Michael, h 68 Creighton
McDaniel John H, sea captain, h 3 Waverley Terrace
McDaniel Mary, wid Miles, bds 184 Campbell road
McDermott Alex, carpenter, h 38 Macara
McDermott Miss Alida, saleswoman, bds 71 West
McDermott Barnabus, car inspector I C R, h 14 Richmond
McDermott Eliza, milliner, bds 71 West
McDermott James, stevedore, h 71 West
McDermid John, laborer water works, h 101 Robie
McDermott Joseph, carpenter, h 40 Grafton
McDermott Joseph V, h 161½ Gottingen
McDiarmid William, carpenter, h 63 East Young
MACDONALD A. B., of MacDonald & Co, h 337 Brunswick
McDonald Alexander, boiler maker, h 14 Uniacke
McDonald Alexander, laborer, bds 137½ Gottingen
McDonald Alfred W, foreman Jas Roue, h 8 Harris
McDONALD ALLEN, grocer and provision dealer, 46 Cornwallis, h 45 do
McDonald Allan, policeman, h 72 Gottingen
McDonald Allen R, bookkeeper Gordon & Keith, h 19 Birmingham
MacDonald Alvin F, law student, bds 262 Robie
McDonald Angus C, carpenter, h 3 Roome
McDONALD ANGUS, supt Fire Alarm, City Hall, bds Russell House, 92 Hollis
MacDonald Angus, laborer, h 120 Agricola
MacDonald Angus jr, plasterer, bds 120 Agricola
McDonald Angus, bookkeeper J E Morse & Co, bds Globe hotel, 277 Barrington
McDonald Angus, grocer, 124 Lower Water, h 122 do
McDonald Miss A, saleslady, bds 145 Argyle
McDonald Archibald, bookkeeper W A Maling & Co, h 314 Robie
McDonald Aubrey plumber J B Naylor & Son, h 152 Brunswick
McDonaid B, clerk, h 26 George
McDonald Miss Bella, sewing, h 255 Pleasant
McDonald Miss Blanche, tailoress, bds 50 Creighton
McDonald Mrs Bruce, bds home for aged, 228 Gottingen
McDonald Charles, professor Dalhousie College, h 16 Carleton
MACDONALD & CO., Ltd., Brass Founders, Machinists, Plumbers, & Roofers, 1 to 7 and 162 to 172 Barrington. *See adv opp*
McDonald Charles, upholsterer, bds 46 Summer

School and Family Stationery at CONNOLLY'S BOOK STORE, Cor. George & Barrington Sts.

C. M. SMITH & CO., COTTON SHEETING.
— 119 to 123 BARRINGTON STREET. —

MACDONALD & CO.

MACDONALD & CO.,

LIMITED.

Nos. 1-7 & 162 to 172 Barrington St.

MACHINISTS, STEAM FITTERS, COPPERSMITHS, HOT WATER ENGINEERS, BRASS FOUNDERS, PLUMBERS AND ROOFERS.

Manufacturers of Brass, Copper and Lead Goods.
" " all requisites for the application of Steam, Water and Gas.
" " Steam and Hot Water Warming and Ventilating Apparatus.
" " Plumbing Fixtures.

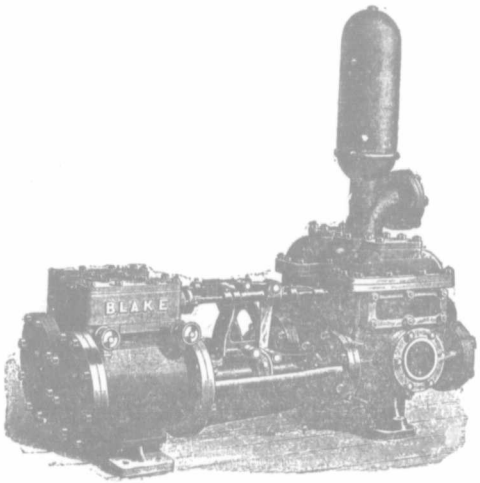

Importers of Iron Pipe and Boiler Tubes.
" " Mill, Mining, Railway and Manufacturers Supplies.
" " Engineering and Sanitary Specialties.
" " Steam, Hand and Power Pumps.
" " Machinery of every description.

Agents for the Celebrated "Bee Hive Brand" ROOFING MATERIALS.

Steam Pumps, Pontoons, and all appliances for raising Vessels, Operated or Supplied.

MACDONALD & CO.

— PALMS AND DECORATIVE PLANTS —
At Nova Scotia Nursery, Lockman Street.

Headquarters for Society Stationery. CONNOLLY'S, Cor. George & Barrington Sts.

McDonald Charles, laborer, h 8 Cornwallis
MACDONALD CHARLES D., of Macdonald & Jones, h 14 Church
MACDONALD CHARLES J., Lieut-Colonel, Post-Office inspector, h 66 Queen
McDonald C Ochiltree, editor of Canadian Colliery Guardian, 45 Sackville, bds 16 Hollis
MacDonald Daniel, clerk I C R freight office, bds 219 Brunswick
McDonald Daniel, messenger City Prison, Gottingen, north end, h do
McDonald Daniel, laborer, h 31 Maitland
McDonald Daniel, gardener, h 133½ North
McDonald Daniel, laborer Water Works, bds 101 Robie
McDonald Daniel, truckman, h 29 Maynard
McDonald Daniel, laborer, h 20½ North Starr
McDonald Daniel, laborer, bds 131 Cornwallis
McDonald Daniel, boots and shoes, 250 Upper Water, bds 186 do
McDonald Daniel, engineer tug Henry Hoover, h 9 Dresden row
McDonald Daniel, mate S S Delta, h 9 Poplar Grove
McDonald Daniel, manufacturers agent, Granville, bds Russell house
McDonald David, laborer, h 57 George
MacDonald Donald M, sea captain, h 67 Agricola
McDonald Mrs Donald, matron Infants Home, h 52 Tower road
MACDONALD REV. D. G., Baptist, h 324 Gottingen
McDonald D K, bookkeeper, 50 Duke, h do
McDonald Dougall, laborer, bds 186 Upper Water
McDonald Duncan, tailor E Maxwell & Son, h 141 Argyle
McDonald Duncan, laborer, h 271 Campbell road
MacDonald Edward I, bookkeeper E Morrison & Co, bds 21 South
McDONALD EDMUND, prop Globe Hotel, 277 Barrington
McDonald Elizabeth, tailoress, h 23 Granville
McDonald E D, barrister, h 14 Church
McDonald Miss Elizabeth, teacher Albro St School, bds 9 North Park
McDonald Miss Ellen, tailoress, bds 30 West
McDonald Ellen, eating saloon, 97 Grafton, h 99 do
McDonald Ellen, wid Matthew, h Dutch Village rd, e s Fairview
McDonald Enos, inspector Tel Co, h Dartmouth
McDonald Mrs F, Red Lion house, 386 and 388 Upper Water
McDonald Miss Flora, bds 79 Cornwallis
McDonald George A, upholsterer, bds 141 Argyle
McDONALD GEORGE A., manager, secretary and treasurer Baptist Book and Tract Society, 120 Granville, h 13 Maynard
McDonald George A, grocer, 87 Lower Water, h 85 do
McDonald George A, shoemaker, h 1½ Cornwallis
MacDonald George H, painter, bds 256 Agricola
McDonald Dr G W, dentist, 55 Barrington, bds Halifax hotel

☞ Leather Goods at right prices, at KNOWLES'.

FIFTY YEARS in the CHURCH OF ROME.—$1.75.
AT METHODIST BOOK ROOM, 141 GRANVILLE STREET.

MACDONALD HENRY A., of Macdonald & Co, h 102 Inglis
MacDonald H A, bookkeeper, h 87 Pleasant
Macdonald Miss Hannah, dressmaker, h 157 Albemarle
McDONALD ISAAC, milkman, bds 240 Lockman
McDonald Isabella, wid Alfred, h 9 North Park
Macdonald Miss Isabella, h 73 Maynard
McDonald James, engineer S S Alpha, bds 112 Gottingen
McDonald James, truckman, h 97 Jubilee road
McDonald James, storekeeper S S Minia, h 29 Prince
MacDONALD HON. JAMES, Chief Justice, h "Blinkbonnie," n s Quinpool road
MacDonald James, seaman, h 99 Grafton
McDONALD JAMES, grocer, 512 Upper Water, h 514 do
McDonald James A, storekeeper, h 22 Blowers
MacDONALD JAMES A., of W & J A MacDonald, bds "Blinkbonnie," n s Quinpool road
MacDonald James A, accountant MacDonald & Co, h1 I vanhoe
McDonald James, contractor, bds 1 n s Cobourg road
McDonald J C, clinical clerk V G hospital

MACDONALD'S JOHN,
LATE
—See Top Marginal Lines of—
Nova Scotia Nursery,
Nos. 238 to 256 LOCKMAN ST.,
Nearly opposite Intercolonial Railway Station.
TELEPHONE No. 348.
HORSE CARS PASS NURSERY EVERY 7 MINUTES.

McDonald James, employee Halifax Con & Bak Co, h Maitland
McDONALD JAMES D., manager C P Telegraph office, 191 Hollis, h 16 Brunswick
McDonald James H, engineer S S Minia, h Maynard
McDonald James J, customs official, h 53 Gerrish
McDonald James J, clerk, bds 144 Gratton
McDonald James Robert, sea captain, h 18 Rottenburg

—R. T. LePINE, 181 BARRINGTON STREET.—
Crest and Monogram Engraving a Specialty.

Shirts and Collars laundried by hand.—POND'S LAUNDRY, 62 and 64 Granville Street.

NOVELTIES IN FLORAL DESIGNS, AT NOVA SCOTIA NURSERY.

McDonald James S, Herald agent, h 69 Victoria rd
McDonald John, hackman, h 212 Maynard
McDonald John, teamster, h 62 Maitland
McDonald John, teamster, bds 116r Hollis
McDonald John, employee City Works, h 57 George
McDonald John, laborer, h 46 Summer
McDonald John, foreman streets, h 16 Compton avenue
McDonald John, seaman, h 508 Upper Water
McDonald Mrs John, variety, 414 Upper Water, h do
McDonald John, laborer, bds 50 Creighton
McDonald John, seaman, h 414 Upper Water
McDonald John D, truckman, h 35 Maynard
McDonald John L, employee Electric Works, bds 141 Argyle
McDonald John, pipe fitter, bds Cornwallis
McDonald John, clerk Hutcheson & Power, bds Maitland

MacDONALD & JONES, (C D MacDonald, H T Jones), **Barristers, 45 Sackville.** *See adv opp*

McDonald Joseph, clerk, bds 150 Gottingen
MacDonald Joseph, laborer, h 17 Maitland
McDonald Joseph, clerk, h 150 Gottingen
McDonald Joseph, seaman, bds 28 Dresden Row
MacDonald Joseph, teamster, h Lockman
McDonald Joseph H, clerk, bds 72 Gottingen
McDonald, Miss K, telegraph operator, bds 9 South
McDonald Kate, tailoress, h 23 Granville
McDonald Lauchlin, carpenter, h 19 North Starr
McDonald Laughlin C, clerk, bds 38 South Starr
MacDonald Lauchlin, laborer, h 112 West Young
McDonald L, clerk, h 414 Upper Water

McDONALD MALCOLM, Liquors, of M McDonald & Son, 93 Gerrish and 168 Gottingen, h 170 do

McDonald Miss Margaret, h 45 Grafton
MacDonald Margaret, nurse, h 4 Cunard
McDonald Mary, wid Matthew, h 30 West
McDonald Mary, wid Thomas, h 116 Cornwallis
MacDonald Mary, wid John A, h 202 Lockman
McDonald Miss Mary, h 17 Cornwallis
McDonald Miss Mary H, nurse, V G hospital
McDonald Mary, wid Thomas, h 23 Granville
McDonald Mary, wid Thomas, variety, 24 Blowers, h 22 do
McDonald Matthew J, painter, bds 85 Lower Water
McDonnell Maurice, city measurer salt & grain, h 8 Charles
McDonald Miss Melinda, typewriter, bds 72 Gottingen
McDonald Michael, miner, bds 223 Upper Water

Prayer Books, Bibles and Testaments at CONNOLLY'S, Cor. George & Barrington Sts.

MISSES UNDERCLOTHING. | **MAHON BROS.**
—97 to 101 Barrington Street.—

C. D. MACDONALD, B. A.
Official Referee.

H. T. JONES, LL. B.
Com.m'r for Ontario.

MACDONALD & JONES,
Barristers, Solicitors and Notaries Public,
REDDEN BUILDING.
45 SACKVILLE, COR. OF BARRINGTON STREET.
HALIFAX, N. S.

McDONALD M. & SON, feed dealers, 174 Gottingen
McDonald Milford, clerk, h 26 George
McDonald Murdoch, printer, bds 113 Gottingen
McDonald Nathan, conductor H S R, bds 38 North Starr
McDonald Norman, customs officer, h 36 Maynard
McDONALD NORMAN L, Merchant Tailor, 78 Upper, Water, h 16 Maynard *See line cover*
Macdonald Patk, grocer, cor Maynard & West, h 2 West
McDonald Phoebe, tailoress, h 23 Granville
McDonald Miss R, tailoress, bds 23 Granville
McDonald Richard, stevedore, h 144 Grafton
McDonald Richard jr, plasterer, bds 144 Grafton
McDONALD R. N., grocer & liquors, 153 Argyle cor Jacob & 152 & 154 Barrington, h 150 Gottingen
McDonald Robert W D, tailor, Clayton & Sons, bds 141 Argyle
MacDONALD RODERICK, of MacDonald & Co, h 186 Lockman
MacDONALD RODK., station master I C R, n North st station
McDonald Ronald, carpenter, h 116 r Hollis
McDonald Ronald, junk dealer, h 278 Upper Water
McDonald R Wilkie, architect, bds 36 Maynard
MacDonald Sarah, wid Daniel, h 137 Creighton
McDonald Sarah, wid John, h 151 Argyle
McDonald Sarah, wid R W, h 8 Smith
McDonald Simon D, dentist, 167 Barrington, h Rockingham
McDonald Sylvester, barber, 166 Upper Water, bds 186 do
McDonald Thomas, laborer, h 40 Cunard
McDonald Thomas, mason, h 144 Grafton
McDonald Thomas, variety, 170 Lower Water, h do
McDonald Thomas P, storekeeper, h 170 Lower Water
MacDONALD WALLACE, of W & J A MacDonald, h n s Quinpool road
McDonald William book-keeper, h 22 Birmingham
MacDonald William, salesman, h 16 Robie
MacDonald William, blacksmith, h 152 Brunswick
McDonald William, clerk, bds Revere House, 20 North
McDonald William, boiler maker, bds 3 Roome

R. T. LePINE, 181 Barrington Street. | —GOLD WATCHES— Made to Order.

POND'S LAUNDRY. — Collars last longer when laundried by us. — Telephone 999.

WALLACE MACDONALD. JAMES A. MACDONALD, LL.B.

W. & J. A. MacDONALD,

Barristers and Solicitors,

People's Bank Building, 11 Duke St., Halifax, N. S.

McDonald William, employee H M D, h 347 Barrington
MacDonald William A, student, bds 16 Compton Avenue
McDonald W A, laborer, h 8 Harris
McDONALD W. B., book-keeper, 205 Barrington, h 22 Birmingham
McDonald William B, storekeeper R B Seeton & Co, h 16 Cunard
McDonald W C, com traveller, h 197 North
McDonald William F, drug clerk, bds 10½ Lower Water
McDonald Wm J, painter, h 130 South
Macdonald Wm S, h 10 Creighton
MACDONALD W. & J. A., (Wallace Macdonald, J A MacDonald), **Barristers Peoples' Bank Building, 11 Duke.** *See adv above*
McDOUGALL ALEX., supt camphill cemetery, h 336 Gottingen
McDOUGALL A. & SON, whlse wines & liquors, 230 & 234 Hollis
McDougall C B, wholesale distiller, h 29 Inglis
McDougall the Distilling Co, ltd, office 3 Bedford Row, distillery 72 & 74 Pleasant
MacDougall Duncan, soda water manufacturer, h n s Quinpool road
McDougall Duncan, condctr Halifax street railway, h 197 Creighton
McDougall John, N B barrister, 59 Granville, h 161 Morris
McDougall Louisa, wid Alexander, bds 4 Bland
McDougall Miss Mary, dressmaker, bds 31 George
McDougall Miss Mary, tailoress, bds 51 Maynard
McDougall Minnie, employee D C M, bds 107 Almon
McDow George, laborer, h w s Elm
McDow Stephen A, coal dealer, h 20 Clifton
McDowall George R, shoemaker industrial school, h 47 Windsor
McDowall James, machinist, bds 4 South Hollis
McDowall Thomas, sexton St Andrew's, h 4 South Hollis
McEachern Albert, painter, bds 200 Lockman
McEachern Alexander, sexton 1st Baptist church, h do Queen n end
McEachern Archibald, laborer, h 75 Kempt road
McEachern Christina, wid Daniel, h 200 Lockman
McEACHERN GEORGE A., Marble Works, 90 Barrington, cor. Prince, h 146 Queen. *See adv opp.*
McEachern James, shunter I C R, h 61 Duffus

Ledgers, Journals and Day Books at CONNOLLY'S, Cor. George & Barrington Sts.

— VIEWS OF GRAND PRE AND ANNAPOLIS VALLEY, —
AT KNOWLES' BOOKSTORE, COR. GEORGE & GRANVILLE STS.

MARBLE WORKS,
90 BARRINGTON, COR. PRINCE ST.
GEORGE A. McEACHERN,
DEALER IN
Marble and Granite Work of all kinds.



WM. McFATRIDGE,
— DEALER IN —
STOVES,
Lamps, Oils, Etc.,
224 HOLLIS ST., HALIFAX.
The Highest Price paid for Old Junk, Old Iron, &c.,
Second-hand Sails, Rigging and Chains for sale at Junk Store, McFatridge's (late O'Connor's) Wharf, adjoining Ordnance Whf.

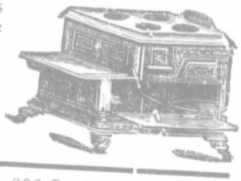

ROOFING ORDERS
Promptly attended to by experienced workmen at
LOWEST POSSIBLE CASH PRICES.

McEachern James F, tailor's pressman, bds 200 Lockman
McEachern James, fireman Halifax gas light Co, bds 46 Dresden Row
McEachern John L, merchant tailor, 184 Upper Water, h 2 north Brunswick Court
McEachern John, brakeman I C R, h 155 Campbell road
McEachern Joseph, laborer, bds 46 Dresden Row
McEachern Lawrence, shoemaker, bds 200 Lockman
McEachern M, wid Hugh, h 42 w e Smith
McFatridge Archibald, blacksmith, 4 Gottingen, h 3 Cogswell
McFATRIDGE WM., Stove Dealer, 224 Hollis Marine Stores, McFatridge's Wharf, late O'Connor's Wharf. h 31 North Park. *See adv above*

MAHON BROS., | MANTLE MAKERS.
97 to 101 Barrington Street.

POND'S LAUNDRY.—Try us with your next Laundry. We can please you.—Telephone 999.

PLATINUM PENS. | METHODIST BOOK ROOM,
——141 Granville Street.——

Up to date in everything, CONNOLLY'S, Corner George & Barrington Streets.

McFatridge Archibald, jr, bds 6 Gottingen
McFatridge Isabella, wid John, bds 6 Gottingen
McFatridge James W, druggist, 47 Gottingen, bds 45 do
McFatridge John, rolling mills, h 6 Gottingen
McFatridge John, salesman, bds 31 North Park
McFatridge Robert, physician, 45 Gottingen, h do
McEwan & Co, (James McEwan), upholsterers, 22 & 24 Barrington
McEwan James, of McEwan & Co, h 140 Spring Garden road
McEwan John, carpenter, h 152 Lockman
McFarland Daniel, carpenter, h 56 Lower Water
McFarlane Ellen, wid Peter, h 1 Maitland
McFarlane George H, h 111 Grafton
McFarlane Sarah, dressmaker, h 111 Grafton
McFarquhar John, pressman Clayton & Sons, h 13 Maitland
McFarquhar Joseph, tailor, h 13 Maitland
McGann Bridget, wid Michael, h 158 Lockman
MacGeorge Thomas, physician, 139 North, h do
McGee James, laborer, h w s Elm
McGHEE LEONARD J. of Short & McGhee, insurance agents, 135 Hollis, bds 21 South
McGibbon Miss Margaret, h 1 Waverly Terrace
McGibbon Mary, wid Bernard, h 1 Waverly Terrace
McGill James, cooper, h 31 Seymour
McGill James, car inspector I C R, h 283 Campbell road
McGill John, fire engine driver, h 291 Campbell road
McGillivray Colin, foreman City Works, h 3 Union
MacGillivray John F, telegraph operator, bds 104 Birmingham
MacGillivray Patrick W, telegraph operator, bds 104 Birmingham
McGinn Bernard, painter, h 5r Hurd's lane
McGinn Charles W, estate agent, 135 Gottingen, h do
McGinn Miss Mary, h 5r Hurd's lane
McGinn Miss Rose, dressmaker, h 5r Hurd's lane
McGinnis Miss Florie, dressmaker, bds 8 Letson's court
McGinnis John, seaman, h 28 George
McGinnis John, laborer, h 116 Lower Water
McGinnis Peter, laborer, bds 13 Bishop
McGinnis William, laborer, bds 116 Lower Water
McGlenn Miss M, employee R Taylor & Co, bds 188 Barrington
McGlenn Miss S, employee R Taylor & Co, bds 188 Barrington
McGloin Mrs M J, bds 4 Victoria lane
McGlone Thomas, milk dealer, h s s Jubilee road
McGlynn David, mason, h 208 Albemarle
McGorlic Thomas, laborer, h 173 Maynard
McGowan Alexander, cooper, bds 8 Kent

— R. T. LePINE, 181 BARRINGTON STREET, —
WATCHMAKER AND JEWELLER.

NOVA SCOTIA NURSERY, - LOCKMAN STREET.
Plants and Cut Flowers for all Purposes.

Macgowan Mrs H, boarding house, 232 Upper Water
McGowen James, machinist, h 338 Campbell road
McGowan Joseph, baker, h 15 Gottingen
McGowan Miss Kate, h 15 Charles
MacGowan William W, cooper, h 52 Bloomfield
McGrath Andrew, fireman I C R, h 2 School
McGrath Bridget, wid John, janitress, h 85 Hollis
McGrath Daniel, teamster Ungar's Laundry, h 200 Gottingen
McGrath David, laborer, h 5 Duffus
McGrath Elizabeth, wid Edward, h 92 West
McGrath Elizabeth, wid Thomas, h 218 Gottingen
McGrath Frank P, brakesman I C R, h 257 Campbell road
McGrath Isaiah, laborer, h 117 Cornwallis
McGrath James, teamster, h w s Longard road
McGrath James, truckman, h 58 Lockman
McGrath James, fisherman, bds 210 Albemarle
McGrath James, shoemaker, h 227 Grafton
McGrath James, tanner, bds Dutch Village road, w s Fairview
McGrath James, painter, bds 85 Hollis
McGrath Miss Jane, tailoress, bds 218 Gottingen
McGrath John, mariner, bds 290 Upper Water
McGrath John, liquors, 6 Sackville, h 8 do
McGrath John jr, clerk, bds 8 Sackville
McGrath John, truckman, h 5 Louisburg
McGrath John, teamster, h 200 Gottingen
McGrath John C, laborer, h 5 and 7 Prince William
McGrath Miss Kate, bds 266 Agricola
McGrath Miss Maggie, tailoress, bds 218 Gottingen
McGrath Martin, stevedore, h 53 Lower Water
McGrath Martin, laborer, h 358 Upper Water
McGrath Matthew, truckman, bds 25 Gray's lane
McGrath Michael, laborer, h 58 Russell
McGrath Michael, laborer, h Maynard
McGrath Michael, grocer, 62 Lower Water, cor Bishop, h do
McGrath Michael, truckman, h 25 Gray's lane
McGrath Nicholas, carriage builder, h 180 Creighton
McGrath Miss P, bds 266 Agricola
McGrath Patrick, tanner, h Dutch Village road w s
McGrath Patrick, h 7 Maynard
McGrath Patrick W, laborer, h 266 Agricola
McGrath Robert, tinsmith h 85 Windsor
McGrath Robert, fisherman, h 430 Upper Water
McGrath Thomas, carpenter, h 66 Birmingham
McGrath Thomas, car painter I C R, h 81 Bilby

G. M. SMITH & CO., | SILKS AND SATINS.
— 119 to 123 BARRINGTON STREET. —

POND'S LAUNDRY. — Collars last longer when laundried by us. — Telephone 999.

JOHN MACINNES. J. A. MACINNES.

JOHN MacINNES & SON,

(Successors to MacKINTOSH & MacINNES.)

ESTABLISHED 1865.

Contractors,

BUILDERS, LUMBER DEALERS, &c., &c.

59 and 61 Lower Water St., Halifax, N. S.

McGrath Thomas, laborer, bds 5 Duffus
McGrath Thomas J, grocer, 50 Agricola, h 36 West
McGrath William, fisherman, h 2 Cornwallis
McGregor Miss Bessie, h 35 Tobin
McGregor Miss Helen M, h 35 Tobin
McGregor Miss Isabel, h 35 Tobin
MacGREGOR JAMES, grocer & fruit, 215 & 217 Pleasant, cor Morris, bds 9 South
MacGregor James G, prof Dalhousie college, h 86 Tower road
McGuire Charles, hairdresser, h 50 Maynard
McGuire George, driver city ladder cart, h 50 Maynard
McGuire James, teamster F D, h 24 Bedford Row
McGuire Philip, book-keeper N S Furnishing Co, h 138 Lockman
McGuire Thomas, willow work, h 30 Creighton
McGuire William, harness maker, h 72 Creighton
McGuire William T, clerk, bds 72 Creighton
McHardy George, waiter Hx hotel, h 51 Duke
McHerrie Edward, employee W & A R, bds 12 Willow
McHarrie Robert, com traveller, h 18 Moran
McHeffey Miss Mary, book-keeper, bds 48 Gottingen
McHenry George, laborer, h 110 Hollis
McIlreith Margaret, wid Maurice, h 154 South
McIlreith Robert T, law student, bds 154 South

Every Novelty in Stationery at CONNOLLY'S, Cor. George & Barrington Streets.

KNOWLES' BOOKSTORE, - A. M. HOARE, Manager.
— Corner George and Granville Streets. —

TELEPHONE 938.

JOHN & H. W. MACKINTOSH,

Contractors, Builders, Lumber Dealers, Etc.

EDWARD STREET. Office, 56 BARRINGTON STREET.

Jobbing promptly and neatly executed.

Estimates given on application.

McIlreith William W, clerk, bds 154 South
McInnes Alexander, clerk, h 257½ Gottingen
McInnis Angus, sea captain, h 16 Agricola
McInnis Charles H, employee elec light co, bds 3 Brenton
McInnes Frances M, wid Henry, h 3 Brenton
MacInnes Harry R, clerk, h 5 North Park
McINNES HECTOR, of Drysdale & McInnes, h 14 Lucknow
MacINNES JOHN, of John MacInnes & Son, h 5 North Park
MacINNES JOHN A., of John MacInnes & Son, h 5 North Park
MacINNES JOHN & SON, (John MacInnes, J A MacInnes) **Builders & Lumber Dealers, 59 & 61 Lower Water.** *See adv opp*
McInnis Malcolm, carpenter, h 65 Dresden Row
McInnis Mary, wid Phillip, h 325 Campbell road
McInnis Neil, laborer, h 32 George
McInnes Peter, laborer, bds 13 Bishop
McInnis Ronald, teamster, h 20 Bilby
McInnis Susan E, wid Philip, h 325 Campbell road
MacInnes William R, shipping clerk P & B, bds 5 North Park
Mackintosh A F, clerk, bds Tower house, Edinburgh n s
McIntosh Mrs D, seamstress, h 65 Brunswick
McIntosh Daniel, waiter Queen hotel, h 67 Dresden Row
MacIntosh Daniel, baker, h 9 Grafton
Mackintosh Douglas, builder & carpenter, bds 46 South Park
Mackintosh Forrester, clerk, bds Tower house, n s Edinburg
McIntosh George J, book-keeper, Hx produce & fruit co, h Dartmouth
MacKINTOSH H. W., of John & H W Mackintosh, bds 46 South Park
MACKINTOSH JOHN & H. W., Contractors & Builders, 56 Barrington. *See adv above*
MacINTOSH JAMES, (of Leydon & MacIntosh) h 20 Gottingen
Mackintosh James G, clerk, bds Tower house, n s Edinburg
McIntosh Jessie, wid John D, h 46 South Park

G. M. SMITH & CO, | **119 to 123 Barrington St.**

—— MOURNING GOODS IN EVERY VARIETY. ——

POND'S LAUNDRY, 62 and 64 Granville Street. Telephone 999.

— E. P. ROE'S BOOKS, in Paper Binding, —
At Methodist Book Room, 141 Granville Street.

Wall Papers, Wholesale and Retail, at CONNOLLY'S, Cor. George & Barrington Sts.

MACKINTOSH JAMES C., Banker, Stock Broker, and General Financial Agent. Bank Stocks, Bonds, and Debentures bought and sold. British Silver purchased. Foreign Money exchanged. Interest allowed on Deposits. General Banking business transacted. Guarantee policies for Employees. 166 Hollis, h Tower house, n s Edinburgh

MACKINTOSH JOHN, of John & H W Mackintosh, h w s Edward

McIntosh Miss Johanna, dressmaker, bds 9 Grafton
McIntosh Joseph, bds 9 Grafton
Mackintosh Miss Kate, teacher Hx academy, bds 46 South Park
Mackintosh Miles, laborer, h 8 West
Mackintosh Thomas, baker, bds Oxford
MacIntyre Jane wid John, h s s Quinpool road
McIntyre J D, com traveller, bds Albion hotel Sackville

McINTYRE JOHN, clothing, 105 & 107 Argyle, h 103 do

MacIntyre Michael, laborer, h 73 Duke
McIntyre Neil, seaman, h 12 Gas Lane
MacIntyre Robert A, secy gas co, h 29 Tower road
McIsaac Angus, laborer, h 173 Creighton
McIsaac John, restaurant, h 106 Lockman
Mackasey Andrew K, clerk, h 26 Allan
Mackasey Henry B, salesman John Silver & Co, bds 71 Tower road
Mackasey James, salesman John Silver & Co, bds 71 Tower road
Mackasey John A, h 71 Tower road
Mackasey J A, bricklayer, bds 71 Tower road
Mackasey Patrick, plasterer, h 26 Allen

MacKAY ADAMS A., of Ross, Sedgewick & MacKay, h 209 Pleasant

McKAY ALEXANDER, supervisor of schools, 81 Sackville, h Dartmouth

Mackay Alexander, mgr Halifax steam laundry, bds 21 Pleasant
Mackay Alexander, carpenter, h 195 Barrington
Mackay Alexander, tailors cutter, h 32 Birmingham
McKay Alfred A, clerk, bds 400 Upper Water

MacKAY DR. A. H., supt of education, prov building, h 32 Morris

McKay Miss Alice, dressmaker, h 94 Maynard
McKay Almon, clerk, bds 12 Cunard Court
McKay Angus, fireman, Taymouth Castle, h 50 Buckingham
McKay Arthur C, waiter, h 10 Bishop
McKay Miss Bell, teacher, h Dartmouth
McKay B F, clerk, People's Bank, bds Dartmouth
McKay Charles, carriage builder, bds 50 Charles
McKay Charles, slate mantel works, bds 22 Dresden Row

Fancy Silks. | MAHON BROS. | 97 to 101 Barrington St.

—FLORAL DESIGNS FOR ALL OCCASIONS,—
At Nova Scotia Nursery, Lockman Street.

McKay Charles, laborer, h 456 Upper Water
Mackay Christian, clerk, h 32 Granville
McKay C J, hardware clerk, h 39 Carleton
McKay Francis, h 74 Veith
McKay Frances M, h 16 Bauer
McKay Miss H, operator C P R Tel Co, bds 18 Smith
McKay James, carpenter, bds 195 Gottingen
McKay John, slate mantel works, h 22 Dresden Row
McKay John, employee N S sugar refinery, bds 20 Upper Water
McKay John, laborer, h 44 w e Smith
McKay John, seaman, bds 86 Upper Water
McKay John, plumber, h 63 Wellington
McKay John, h 16 Bauer
McKay John, printer Herald office, bds 7 Upper Water
McKay John, student, bds 50 Charles
McKay John, h e s Louisburg
McKay John, carpenter, h 53 r Maynard
McKay Maggie, employee T F, bds 55 Maynard
McKay Margaret, wid James, grocer, 45 West, h do
McKay Margaret, wid Adam, bds 77 Hollis
McKay Mary A, wid Hugh, h s s Cedar
McKay Miss Mary A, dressmaker, h 94 Maynard
McKay Minnie, employee T F, bds 55 Maynard
McKay Murdock, captain tug boat, h 86 Upper Water
McKay Murdock, shoemaker, 398 Upper Water, h 400 do
McKay Miss N, stenographer Cunningham & Curren, bds Dartmouth
McKAY NORMAN E., physician, 22 Brunswick, h do
McKay Robert, boiler maker, h 30 Blowers
McKay Robert G, student Dalhousie, bds 132 Creighton
McKay Roderick H, tailor, h 31 Gottingen
McKay Rupert, engineer s s Alpha, h 112 Maynard
McKay St Just de B, printer Herald Publishing Co, h 1 Maitland
McKay Thomas, butcher, h 21 Maynard
McKay William, laborer, h 53 r Maynard
McKay William, book-keeper S M Brookfield, bds 32 Birmingham
McKay William, slate mantel works, bds 22 Dresden Row
McKay William R, student, bds 132 Creighton
McKay W F, clerk Black Bros & Co, bds Dartmouth
McKechnie John, shipwright, h 185 Creighton
McKEE, CHARLES W., manager Western Union Tel Co, h 84 Pleasant
MacKie Andrew, laborer, h 115 Albermarle
McKie C J, clerk, h 39 Carleton
McKie John G, h 9 Poplar Grove

R. T. LePINE, 181 BARRINGTON ST. | WATCH REPAIRING.
A practical experience gained in the cities of London, Liverpool and New York.

All kinds of Laundry work handled with care.—POND'S LAUNDRY, 62 & 64 Granville St.

School Books and School Supplies at CONNOLLY'S, Cor. George & Barrington Sts.

W. A. MACKENZIE,

Carpenter and Builder,

No. 19 HOLLIS ST., HALIFAX, N. S.

Stairs Built and Repaired. Jobbing attended to promptly. Estimates given on application.

McKeegan John, cook "Henry Hover," h 86 Upper Water
McKeegan Murdock, captain Henry Hoover, h 86 Upper Water
McKeen R H, wid A D, bds 18 Mitchell
McKeen Miss Sadie C, clerk Knowles book-store, bds 18 Mitchell
McKeen William, plumber, bds 3 Lorne Terrace
McKeil John J, janitor Masonic hall, 2 to 6 Granville
McKenna Elijah, seaman, h 16 Henry
McKenna Ellen, wid Daniel, h 86 Lower Water
McKenna Mrs Jane, variety, 143 Grafton, h do
McKenna Mary, wid Maurice, h 38 Lower Water
McKenna Maurice, policeman, h 38 Lower Water
McKenzie Alex, agent W & A R, h 10 Richmond
Mackenzie Alexr, book-keeper Wm Muir & Son, h 86 Spg Garden rd
McKenzie Alexander, cigar maker, h 325 Campbell road
McKenzie Alexander, laborer city works, bds 137½ Gottingen
McKenzie Alexander C, employee D C M, bds 107 Almon
Mackenzie Donald, employee C F, h w s Longard road
Mackenzie Donald S, lumber surveyor, bds 36 Brunswick
McKenzie Ellen, employee D C M, bds w s Longard road
McKenzie Frederick, malster, h 116 Lower Water
Mackenzie F W, 2nd lieut R A, citadel
Mackenzie George A, paymaster N S S R, h 22 Kaye
McKenzie G H, clerk Merchants Bank, bds Pleasant, cor Morris
Mackenzie George S, clerk, bds 36 Brunswick
McKenzie Helen E, employee C F, bds 107 Almon
McKenzie Hugh, h Dutch Village road, w s Fairview
McKenzie Hugh, salesman Mahon Bros, h Dartmouth
McKenzie Hugh, laborer, h Fairview
McKenzie Hugh J, laborer, h Fairview
McKENZIE HUGH D., agent Intercolonial Coal Mining Co, 44 Bedford Row, bds 58 Hollis
McKenzie H Duncan, shoemaker, h 89 Brunswick
McKenzie James, shoe last r, h 65 Buckingham
McKenzie James, picture agent, h 214 Agricola
McKenzie James, truckman, h 14 r Creighton
McKenzie James W, clerk Crown lands, bds 15 Moran
McKenzie John, sea captain, h 46 South
McKenzie John W, clerk Mutual Life Ins Co, h 46 South

☞ For Gentlemen only. See adv. page 263. ☜

A. & W. MACKINLAY,

Blank Book Manufacturers,

—AND IMPORTERS OF—

FINE AND COMMERCIAL STATIONERY,

135 & 137 GRANVILLE STREET.

McKenzie J C, general agent, h 52 Brunswick
McKenzie Joseph, cigar maker, h 3 Louisburg
McKENZIE, REV. K., Presbyterian, h 86 Spring Garden Road
McKenzie Mrs Mary, wid, h Francklyn
McKenzie Murdoch, teamster, h r 158 Lockman
McKenzie Peter, foreman city works, h 46 Bauer
McKenzie Robert, engine driver, h 64 Agricola
McKenzie Saml, bottler W H Donovan, bds Barrington
McKenzie Walter, laborer, h 7 Falkland
McKenzie William, clerk, bds 8 Gas lane
McKenzie William, teamster, bds Francklyn
McKenzie William, horse car driver, h 10 Hanover
MACKENZIE WM. A., Carpenter & Stair Builder, 19 Hollis. h 177 Morris. *See adv opp*
McKerron George G, book,keeper, h 26 Gerrish
McKerron James J, clerk, bds 308 Campbell road
MacKERRON WM., notary public, surveyor of shipping & custom house agt, steamboat ferry wharf, Up Water, h 26 Creighton
McKerrow A D, clerk, bds 194 Gottingen
McKerrow J T, Furrier, 65 Granville, h 194 Gottingen
McKerrow P E, clerk, h 194 Gottingen
MacKINLAY ANDREW, of A & W MacKinlay, h 44 Inglis
Mackinlay Miss Ann, h 84 Robie
McKinlay Arthur V, clerk, bds 95 Gottingen
MACKINLAY A. & W., (Andrew Mackinlay, C H Mackinlay), **Booksellers & Stationers, 135 & 137 Granville.** *See adv above.*
MacKINLAY CHARLES H., of A & W Mackinlay, h 16 Bland
MacKINLAY, G. H., propr Liswell's bakery, 146 Gottingen & 44 Seymour, h do
Mackinlay George S, truckman, h 36 Chebucto road
McKinlay Harry W, clerk, bds 95 Gottingen
McKinlay James H, laborer, h 101 Agricola
McKinlay John A, painter, h 95 Gottingen

We don't break the Points off your Collars.—POND'S LAUNDRY, Telephone 999.

— Black and Colored Silks. | MAHON BROS, —
97 TO 101 BARRINGTON STREET.

— PAUL E. WRIT'S FOUNTAIN PENS, —
AT Methodist Book Room, 141 Granville Street.

McKinlay Johnson, carpenter, h Charles street extension
McKinlay R, wid A K, h 25 Inglis
Mackinlay Stuart G, teamster, h 36 Chebucto road
McKinlay William, laborer, h 156 North
McKinlay William H, painter, h 244 Agricola
Mackinlay William K, carpenter, h 6 Chebucto road
McKinnon Daniel, teamster J McLearn & Son, bds 114 Gottingen
McKinnon Hector, laborer, bds 152 Campbell road
MacKINNON J. A., of Hanright & MacKinnon, bds Hillside Hall, 21 South
McKinnon Miss K, dressmaker, h 87 Barrington
McKinnon Peter, laborer, h 56 Creighton
McKnight John, laborer, h 21 Maitland
McKnight Michael E, shoemaker, bds 21 Maitland
McLaggan C E, clerk, Bank N S, bds 13 Morris
McLarren Allen, agt Can Life Assur Co, bds 52 Morris
McLarren Frank, insurance agent, bds Albion hotel
McLarren Miss, of McLarren & Moses, bds 52 Morris
McLarren Miss & Miss Moses, art studio, 177 Hollis

McLARREN, PRINCE D.,
Manager for Maritime Provinces,
CANADA LIFE
ASSURANCE COMPANY,
169 Hollis, h 52 Morris

McLatchey H, wid J T, h 31 Carleton
McLaughlin Ann, wid Neil, bds 68 Gerrish
McLaughlin Charles E, tailor Clayton & Sons, h 49 Maynard
MacLachlan Dugald, mang Bras D'or Lime Co, h 1 Acadia
McLaughlin Edward, jr, confectioneer, bds 62 Birmingham
McLaughlin Edward, confectioneer, h Birmingham
McLaughlin Mrs Edward, h 62 Birmingham
McLaughlin James, commission merchant, bds 24 South Starr
McLaughlin John, printer, h 49 Maynard
MacLaughlin John, h 37 North Park
MacLaughlin Mrs William, h 18 Agricola
McLaughlin Miss Mabel, book keeper, h 18 Agricola
McLaughlin Margaret, wid, h 40 Creighton
McLaughlin Phillip, shoemaker R Taylor & Co, bds 120 Barrington
McLaughlan T, laborer H street railway, h Campbell road
McLaughlan Miss Tessie, saleslady, bds 51 Birmingham
McLaughlin Walter, clerk, h 33 Birmingham
McLean Alexander, captain salvation army, h 38 Creighton
McLean Allan, checker I C R, h 556 Upper Water

Stationery by Wholesale at CONNOLLY'S, Corner George & Barrington Streets.

G. M. SMITH & CO, 119 to 123 Barrington Street. | Rich Black Silks.

NOVA SCOTIA NURSERY, LOCKMAN STREET.
TELEPHONE 348

McLean Angus, employee Taylor's shoe factory, bds 520 Upp Water
McLean Angus, engineer, h 257 Brunswick
McLean Augustus, sea captain, h 257 Brunswick
McLean Catherine, wid Alexr, variety, 518 Upper Water, h 520 do
McLean Daniel, porter Halifax hotel, Hollis
McLean Daniel, stevedore, bds 520 Upper Water
McLean Daniel, carpenter, bds 25 e s Edward
McLean Danial J, foreman water works, h 108 West
McLean Flora, tailoress, bds 520 Upper Water
McLean Frank D, clerk, bds 556 Upper Water
McLean George, teamster, bds e s Vernon
McLean Hannah, wid John S, h 82 Inglis
McLean James R, shoemaker, bds 109 Gottingen
McLean John, stevedore, bds 520 Upper Water
McLean John N, ship carpenter, h 110 Creighton
McLean Pius, copper smith H M D, bds 556 Upper Water
McLean Roderick, truckman, h 10 Veith
McLean Thomas, capt Mackay Bennett, h 205 Barrington
MacLean Thos, blacksmith, h 205 Barrington
McLearn's hall, 219 Barrington
McLEARN JAMES, of J McLearn & Son, h 212 Gottingen
McLEARN JAMES JR., of James McLearn & Son & Saunders & McLearn, h 116 Maynard
McLEARN JAMES & SON, (J McLearn, J McLearn, jr.) **Hay, Feed, &c., Expressmen, 217 & 219 Barrington.**
See adv marg lines
McLearn John, victualler, Parker's market, h Mt Uniacke station
McLellan Angus, grocer, 27 John, h 25 do
McLellan Archibald, laborer, h 20 Veith
McLellan Catherine, wid Angus, bds 43 Tower Road
McLellan Daniel J, laborer, bds 67 Dresden Row
McLellan David, victualler, h 126 Kempt road
McLELLAN GEORGE, victualler, 24 Spring Garden rd, h 24½ do
McLellan George F, iron moulder, h 1 School
McLellan Hugh, carpenter, h 56 Lower Water
McLellan James, machinist, h 1 School
McLellan John M, victualler, h 183 Morris
McLellan J P, portrait agent, bds 1 Maitland
McLellan Margaret, wid Joseph, h 3 School
McLellan Mary, wid Daniel, h Prince
McLellan Ronald, seaman, h 67 Dresden Row
McLellan Miss S P, saleslady, h 168 Lockman
McLellan Stewart, laborer, h 36 Summer

—**McLEARN'S EXPRESS MOVES FURNITURE.**—
217 Barrington Street.

POND'S LAUNDRY. — The Neckbands are not torn off your Shirts. — Telephone 999.

P. J. McMANUS,

— DEALER IN —

LADIES', GENTS, MISSES' & CHILDREN'S

Fine Boots and Shoes.

AMERICAN GOODS A SPECIALTY.

THE PEOPLES' SHOE STORE,

139 Argyle Street, Halifax, N. S.

Burns' & Oats' Editions of Catholic Prayer Books at CONNOLLY'S.

McLELLAN WILSON W., Barrister, 59 Granville, h Rockingham *See adv opp*
McLennan Amos, carpenter, bds Revere house, North
McLennan Catherine, wid Angus, bds 43 Tower road
McLennan Duncan A, p o clerk, h 22 Creighton
McLENNAN EDWARD, of T A S DeWolf & Son, h Dartmouth
McLennan Neil, bar tender, h 56 Lower Water
McLennan W A manf agent, 16 Prince, bds 87 Pleasant
McLeod Albert H, painter, bds 33 John
McLeod Alice, wid William, h 249 Albermarle
McLeod Angus, blacksmith, h 74 Gottingen
McLeod Angus, carpenter, bds 152 Campbell Road
McLeod Anthony I, shoemaker, h 33 John
McLeod D, horse shoer, 6 Argyle, h 125 Morris
McLeod Daniel, checker I C R, h 55 Almon
McLeod Donald C, grocer, 84 & 86 Cornwallis, h 47 Bloomfield
McLeod Duncan, laborer, h 8 Argyle
McLeod Edith R, book-keeper, bds 44 Kaye
McLeod Edward, student, bds 74 Seymour
McLeod Eliza, matron young woman's home, 222 Brunswick
McLeod Mrs Elizabeth, h r 30 Lockman
McLeod Miss Ethel J, bds 33 John
McLeod Euphemia, wid Angus, h 9 South
McLeod George A, clerk, bds 47 Bloomfield
McLeed Hedley V, watchmaker, M S Brown & Co, h 9 Russell
McLeod Hugh W, clerk, bds 11 Campbell road
McLeod James, blacksmith, bds 9 South
McLeod James confectioner, 36 Morris h do
McLeod James S, storekeeper pavillion barracks, h w s Louisburg
McLeod J A, clerk bank N S, bds Lorne house, Morris
McLeod Johanna wid Robert, h 125 Morris
McLeod John, grocer, 9 Campbell rd, h 11 do
McLeod John, teamster, bds 184 Creighton

☞ **Special adv. Only for LADIES. See page 263.**

WILSON W. McLELLAN,
Barrister, Solicitor, &c.,
59 GRANVILLE ST., HALIFAX, N. S.

McLeod John, ship carpenter, h 54 Veith
McLeod John, nurse Mount Hope asylum, bds 53 Wellington
McLeod John, engineer s s Mascott, h 208 Upper Water
McLeod John, clerk Singer co, bds 9 South
McLeod John, laborer, bds 55 Almon
McLeod John R, clerk, bds 4 Fawson
McLeod Malcolm, truckman, h 4 Fawson
McLeod Mrs Mary, h 26 Grafton
McLeod Murdoch, merchant, h 74 Seymour
McLeod Neil, seaman, h 8 Cornwallis
McLeod Philip, employee city, h 173 Grafton
McLeod Richard, clerk, bds 9 South
McLeod William, truckman, h 78 Kenny
McLeod William, clerk, bds 9 South
McLeod William, shoemaker, 3 East Young, h 44 Kaye
McLeod William, weaver D C M, h 148 Bilby
McLeod Wm A, mgr carpet dpmt, Gordon & Keith, h 188 South
MacLeod William A, clerk, h 51 Russell
MacLuckie John, mariner, h 9 McCulloch
McMahon Miss Kate, tailoress, bds 149 Gottingen
McMahon Michael, shoemaker, 147 & 149 Gottingen, h 147 do
McMahon Thomas, truckman, h 1 Letson's Court
McMahon Thomas, jr, coachman, h 7 Letson's Court
McMahon William T, typewriter, bds 1 Letson's Court

McMANUS A. E., Tailor & Outfitter, 131 Hollis cor. Sackville. h 13 & 15 North Park *See line cover*

McManus James, clerk P J McManus, bds 248 Creighton
McManus John, teamster Black Bros & Co, h 248 Creighton
McManus Mary, A, wid Timothy, h 248 Creighton

McMANUS P. J., prop. People's Shoe Store, 139 Argyle, h 65 Lockman *See adv opp*

McManus Patrick, coachman, bds 103 Dresden Row
MacMechan Archibald, prof Dalhousie college, h 12 Lucknow
McMillan Miss Abbie E, bds 228 Gottingen, home for aged
McMillan Miss Cassie, employee R Taylor & Co, bds 103 Kempt rd
McMillan Charles, clerk, bds 193 Lower Water
McMillan Elizabeth, wid Ronald, h 59 Gottingen

— MAHON BROS. | LACE CURTAINS. —
97 to 101 Barrington Street.

We don't break the Points off your Collars. — POND'S LAUNDRY, 62 and 64 Granville St.

GAGE'S COPY BOOKS, IN LARGE QUANTITIES,
AT METHODIST BOOK ROOM. - 141 GRANVILLE ST.

High Class Stationery always at CONNOLL'YS, Cor. George & Barrington Streets.

McMillan Miss Jane, bds 228 Gottingen, home for aged
MacMILLAN REV. JOHN, pastor Chalmer's church, Presbyterian, h 1 Fawson
McMillan Miss Marion, saleslady, bds 61 Cunard
McMillan Murdoch, engineer, John Patterson's, h 103 Kempt road
McMillan Norman, mining engineer, h 61 Cunard
McMullen Daniel, storekeeper, h 44 Lockman
McMurray Ann, wid Robert, h 128 South
McMurray Elizabeth, wid John, bds 88 Robie
McMurray George R, salesman, h 128 South
McMurray Joanna, wid John, variety, 78 Grafton, h 78 do
McNab Miss Ella, clerk, h 17 Lower Water
McNab Miss Frances, typewriter, 3 Prince, h 39 Inglis
McNab James, laborer, bds 253 r Campbell road
MacNab John, ship owner, office 198 Hollis, h 101 Inglis
McNab Miss Maggie, dressmaker, bds 30 Salter
McNab Miss Maud, clerk, h 17 Lower Water
McNAB WILLIAM, printer, 3 Prince, h 39 Inglis
McNally Chas, pipe fitter, h 121 Gottingen
McNally Frank W, plumber, bds s s Woodill
McNalley James, bricklayer, bds 239 North
MacNally James, machinist, W & A Moar, h Richmond
McNally John, carpenter, bds 239 North
McNally Joseph, sergt police, h s s Woodill
McNally Joseph P, machinist, bds 121 Gottingen
McNally Martin J, machinist, h 121 Gottingen
McNally Peter, bricklayer, h 239 North
McNally Thomas, teamster Davidson Bros, h 121 Gottingen
McNally Thomas, weaver c f, bds 239 North
McNally Thomas R, clerk, bds 121 Gottingen
McNally Wellington, bds s s Woodill
McNamara Ann, wid Robert, h 86 Lockman
McNamara David P, waiter, Hx hotel, h 61 Brunswick
McNamara George R, com traveller G E Smith & Co, h 248 Lockman
McNamara Miss L B, stenographer, bds 86 Lockman
McNamara Robert, boot and shoemaker, 84 Lockman, h 86 do
McNamara Walter H, clerk, h 82 Lockman
McNaughton Maria, wid Alexander, bds 68 Morris
McNaughton Peter, cooper, h 44 Albemarle
McNeil Alexander, laborer, h 44 Lockman
McNeil Alexander, teamster, h 12 Moran
McNEIL ALEXANDER, of McNeil & McNeil, office 122 Hollis
McNeil Anthony, wharf builder, h 16 r Lockman
McNeil Daniel, carpenter, h 4 Grafton

JAS. McLEARN & SON. 217 and 219 Barrington St.

HON. DANIEL MCNEIL. ALEX. MCNEIL, LL. B.

McNEIL & McNEIL,

Barristers, Solicitors, &c.,

HALIFAX, N. S. AND PORT HOOD, C. B.

HALIFAX, N. S., 122 HOLLIS STREET, - Opp. Halifax Hotel, - P. O. BOX, 292.

McNEIL HON. DANIEL, of McNeil & McNeil, h Rockingham
McNeil Esther, wid John, h 311 Campbell road
McNeil Francis, foreman City Works, h 21 Agricola
McNeil Frank, carpenter, h 4 May
McNeil Hector, laborer, h 57 Maynard
McNeil Henry, machinist, bds 320 Upper Water
McNeil James, carriage builder, h 14 Gerrish
MacNeil James, foundryman, h 220 Agricola
McNeil James A, bds 38 Gerrish
McNeil James B, clerk, bds 18 King's lane
McNeil John, printer, bds 16 Lockman
McNeil John, butcher, h 18 King's lane
McNeil John, seaman, h 208 Creighton
McNeill John, sewing machine agent, h 67 Wellington
McNEIL JOHN A., grocer and victualler, Creighton, cor Gerrish, h 18 King's lane
MacNeil Joseph, truckman, h 218 Agricola
McNeil Margaret, wid Michael, h 9 e s Maple
McNEIL & McNEIL (Hon Daniel McNeil, Alexander McNeil), **Barristers, Solicitors, &c., 122 Hollis.** *See adv above*
McNeil William D, cigar maker, bds 9 e s Maple
McNellen C H, fruit dealer, 141 Pleasant, h 28 Kempt Road
McNellen H A, victualler, h 28 North
McNevin Douglas, 1st officer S S City of Ghent, h 42 Brunswick
McNicholl Mary, wid Hugh, h 134 Spring Garden road
McNicholl William, horseshoer D McLeod, h 134 Spring Garden rd
McNorton Maria, wid Alexander, h 68 Morris
McNutt Adam J, carriage factory 13 Brenton, h 85 Tower road
McNutt Maggie L, wid W B, bds 185 Pleasant
McNutt Ledley, clerk, bds 85 Tower road
Macombre Frances, wid Dyke, h 71 Grafton
MacPhee Burton, carpenter, bds 212 Agricola
McPhee David, seaman, h 9 Brunswick lane
McPhee Mrs D, prop Mayflower house, 92 Granville
McPhee Donald, miller, h Mayflower house, 92 Granville
McPhee Hector, h 24 Uniacke
McPhee James A, hack stables, 512 Upper Water, h 516 do

G. M. SMITH & CO., NEWEST DRESS GOODS.
——119 to 123 BARRINGTON STREET.——

Shirts and Collars laundried by hand—POND'S LAUNDRY, 62 and 64 Granville Street.

Esterbrook's, Gillott's and Mitchell's Pens at CONNOLLY'S, Cor. George & Barrington Sts.

PLANTS AND FLOWERS BY MAIL.
NOVA SCOTIA NURSERY, LOCKMAN STREET.

McPhee John, sparmaker, h 140 Campbell road
McPhelan William, clerk, h 20 Barrington
McPherson Alexander, fireman Halifax Fish Drier Establishment
McPherson Miss B, nurse V G Hospital
McPherson Miss Bessie, saleswoman, bds 128 Creighton
McPherson Catherine, wid David, bds 63 Cunard
MacPHERSON DAVID, manager Dry Dock, ship building, etc, Pickford & Black's wharf, Upper Water, h 26 Campbell road
McPherson Earle, bookpr McPherson & Freeman, bds 128 Creighton
McPHERSON & FREEMAN (James McPherson, W B Freeman), Peoples Dry Goods Store, 61 and 63 Gottingen
MacPherson Miss F, operator Taylor's, bds 10 Cunard court
MacPHERSON REV. H. H., Presbyterian, h 178 Agricola
McPherson James, of McPherson & Freeman, h 128 Creighton
McPherson John, fireman, h 22 Creighton
Macpherson Miss Mary, stenographer, bds 121 South Park
McPherson, M wid Albert, h 134 Tower road
McPherson William S, clerk, h 26 Campbell road
McQuarrie H A, clerk, bds 31 Spring Garden road
McQuarrie Simon, carpenter, h 250 Creighton
McQuarrie Thomas, laborer, h 250 Creighton
McQueen Alexander, street car driver, h 13 Russell
McQueen Charles, confectioner, bds 59 Campbell road
McQueen E R, clerk, h 186 Agricola
McQueeny Thomas, seaman, bds 232 Upper Water
McQuinn George, blacksmith, h 30 Veith
McQuinn Lamont C, salesman, h Dartmouth
McQuinn P J W, reporter Chronicle, h Dartmouth
McQuinn Miss Winnie, cashier McPherson & Freeman, bds cor Bilby and Young
McRae C, postal clerk, bds Royal hotel
McRae SergtMajor Farquhar, h 87 Gottingen
McRae Norman, laborer city works, h 19 Agricola
McRae Peter, carpenter, bds 1 Roome
McRae William, carpenter, h 23 Granville
Macshane Lieut-Col J R, bds Halifax hotel
McSweeney Charles, hackman, h 141 Grafton
McSweeney Joseph, picture agent, h 3 Union
McSweeney Walter C, bds 141 Grafton
McSweeney William B, barrister, h Bluehill, e s Mumford road
McTiernan Cornelius, foreman I C R, bds 285 Campbell road
McTiernan Daniel, brakesman I C R, bds 285 Campbell road
McTiernan Margaret, wid Patrick, h 285 Campbell road
McTiernan Patrick, laborer, bds 285 Campbell road

KNOWLES CAN BIND all kinds of JOB WORK
FOR PRINTERS.

GOSPEL HYMN BOOKS, at Methodist Book Room,
141 Granville Street.

McVicar Angus, teamster, bds 148 Grafton
McVicar Daniel, seaman, h 20 South Starr
McVicar Duncan, tinsmith Cragg Bros & Co, h 4 Grafton
McVicar Christy, wid Roderick, bds 148 Grafton
McVicar John, laborer, h 148 Grafton
McVicar Laughlin, teamster, bds 148 Grafton
McVicar Mary, wid Philip, h 35 Upper Water
McVicar Philip, laborer, bds 68 Lower Water
McVicar Neil, baker, h 20 Starr
MacWatt John A, plumber, h 280 Robie
McWilliams, Charles, coachman Levi Hart, h e s Oxford
Meagher Arthur, machinist, bds 174 Argyle
Meagher Bridget, wid John, h 4 John
Meagher Miss Bridget, dressmaker, h 1 Albert
Meagher Catherine, wid John, grocer, 123 Gottingen, h do
Meagher Edward, carpenter, bds 81 Russell
Meagher Mrs Ellen, liquors, 144 Argyle, h 146 do
Meagher Ellen, wid John, h 81 Russell
Meagher E P, telegraph operator, h 42 Morris
Meagher Honora, wid John, h 13 Bishop
Meagher James, grocer, 93 Lower Water, h do
Meagher Miss Johanna, dress maker, h 1 Albert
Meagher John, fireman Halifax gas light comp'y, h 6 Gas lane
Meagher John teamster S Oland Sons & Co, h 107 Brunswick
Meagher John A, student, bds 42 Morris
Meagher John H, bricklayer, bds 163 Gottingen
Meagher John, tailor, bds 1 Maitland
Meagher John N, clerk P O, bds 145 Creighton
Meagher Julia, wid Nicholas, grocer, 143 Creighton, h 145 do
Meagher Lawrence, writer H M dockyard, h 47 Cunard
Meagher Miss Mary, dressmaker, h 1 Albert
Meagher Mary, wid Daniel, bds 42 Morris
Meagher Mary, wid John, h 163 Gottingen
MEAGHER, N. H., judge Supreme Court, h 42 Morris
Meagher Mrs Patrick, groceries, 34 Jacob, h 30 do
Meagher Patrick, time-keeper city works, h 30 Jacob
Meagher Patrick, laborer bds 107 Brunswick
Meagher Rebecca, wid John, h 21 King's lane
Meagher Thomas, clerk Taylor's shoe store, bds 107 Brunswick
Meagher Thomas, blacksmith, bds 81 Russell
Meagher William, teamster, h Grafton
Measham H S, clerk to Secretary H M Dockyard
Mechanics hall, 200 Barrington

MAHON BROS. | **97 to 101 BARRINGTON ST.**
—THE LARGEST RETAIL HOUSE IN THE CITY.—
21

POND'S LAUNDRY, 62 and 64 Granville Street. - - - Telephone 999.

— ROSES AND CHOICE CUT FLOWERS, —
At Nova Scotia Nursery, Lockman Street.

Commercial and Legal Stationery, at CONNOLLY S, Cor. George & Barrington Streets.

MEDICAL COLLEGE, 1 to 5 Carleton
Medland Sarah, wid Richard, h 195 Creighton
Medlay Louis, laborer, h 235 Albermarle
Meehan Edward, furniture polisher, bds 73 Queen
Meehan Dennis, gardener, bds 75 Queen
Meehan Edward, machinist, bds 26 Bauer
Meehan Herbert, laborer, bds 24 Russell
Meehan James, shipping clerk, bds 47 Lockman
Meehan James, master mariner, h 26 Bauer
Meeghan John, fireman, bds 6 Gas lane
Meehan Joseph, hair-dresser, bds 26 Bauer
Meehan Lawrence, salesman, h 26 Bauer
Meehan Miss Maud A, cashier H S R, bds 7 Spring Garden road
Meehan Michael, laborer, h 24 Russell
Meehan William, truckman, h 63 Agricola

MEGENEY RICHARD, Successor to John Woodill, Dealer in Ox and Cow Hides, Calf Skins, Wool and Wool Skins, etc., 301 to 305 Barrington, Office 178 do, h 173 Lockman

MELLISH HUMPHREY, of Lyons, Mellish & Tobin, bds 87 Pleasant

MELLISH ROLAND, Manager British American Book & Tract Society, 115 Granville, h 2 Dufferin Terrace s s Cobourg road, *See adv per index*

Mellor E A, salesman Mahon Bros, bds 18 South
Mellor Henry, private King's regt, h 45 Albemarle
Mellor L S, major King's regt, bds 297 Gottingen
Melvin A L, of Melvin & Co, contractor, 18 Sackville, h 16 Greene
MELVIN & CO. (A L Melvin), hardware, 69 Gottingen
Melvin Charles, of Isaac Melvin & Sons, bds 116 Queen
Melvin Daniel J, of Isaac Melvin & Sons, h 16 Maynard
Melvin Emily wid Edward, h 49 Charles
Melvin Frederick, cooper, h 42 West
Melvin George W, seaman, h 198 Upper Water
Melvin Henry, printer, h 12 Jacob
Melvin Henry W, clerk, h 9 Cunard
Melvin Isaac, printer, bds 116 Queen
Melvin Isaac, of Isaac Melvin & Sons, h 116 Queen
Melvin Isaac & Sons (Isaac Melvin, Daniel Melvin, Charles Melvin), coopers, Young & Hart's wharf, Lower Water
Melvin John, machinist J Dempster & Co
Melvin Ruben, printer, h 169r Lockman
Melvin Mrs Robert, midwife, h 14 Cunard
Melvin Robert R J, machinest, h 14 Cunard

McLEARN'S EXPRESS. | Light and Heavy Carting,
— 217 BARRINGTON STREET. —

PANSY BOOKS. | METHODIST BOOK ROOM,
— 141 Granville Street. —

Melvin Wilbert, porter M O Crowell & Co, h 198 Upper Water
Melvin William, printer, h 104 Maitland
Memery Emma, bds 180 and 182 Upper Water
Memery Frederick, Montreal restaurant, h 180 and 182 Upper Water
MENGER JOHN, barrister, 21 George, bds Lorne house, 81 to 87 Morris
Mentes James, butcher, h 217 Creighton
MERCHANTS BANK OF HALIFAX, D H Duncan, cashier, Hollis, cor George
MERCHANTS EXCHANGE & READING ROOM, Charles M Creed, secy, 56 Bedford row
Mercier Mrs Eliza, h 144 Gottingen
Mercier Miss Lillian, saleswoman, bds 144 Gottingen
Merkel Miss Caroline, bds w s Gottingen north end
Merlin Charles, machinist, bds 283 South
Merlin Gordon, printer, bds 20 Gray's lane

MERLIN JAMES C.,
PLANING, SAWING AND MOULDING MILL,
149 Maynard Street. Mouldings and all kinds of House Finish prepared and furnished at short notice.
h 252 Gottingen

Merlin John, storekeeper, h 26 James
Merlin Martin, laborer, h 20 Gray's lane
Merline Rebecca, wid Henry, bds 70 Maynard
Merlin R F, com traveller John Tobin & Co, h 28 Queen
Merlin Robert, machinist, h 149 North
Merlin Rupert G. machinist, bds 252 Gottingen
Merlin William H, manager J A Leaman & Co, bds 190 Argyle
Merrett Charles, laborer, h 26 George
Merrick George P, machinist, MacDonald & Co, h 29 Artz Lane
Merrick John H, painter, h 122 Grafton
Merrick Lorne, clerk, h 29 Artz Lane
Merrick Parker, teamster, bds 29 Artz Lane
Merrick Thomas, brass worker, h 17 South Brunswick Court

MERRILL JAMES A., Dentist, 97 Granville corner George, h 136 Tower road. *See marginal lines*
Merson Emily, wid Thomas, h 582 Upper Water
Merson William, painter, bds 582 Upper Water
Messervey Alfred F, Book-keeper, h 281 Robie
Messervey A G, hair dresser, bds 16 Moran
Messervey Fannie, wid Reuben, h 7 John
Messervey Miss Rebecca, bds 348 Gottingen
Messervey Sarah, wid John, h 281 Robie

— DR. J. A. MERRILL, - DENTIST, —
Cor. Granville and George Sts., - Over KNOWLES' Bookstore.

We don't break the Points off your Collars. — POND'S LAUNDRY, 62 and 64 Granville St.

— CUT FLOWERS FOR ALL SEASONS. —
NOVA SCOTIA NURSERY, LOCKMAN STREET.

All the Latest Novels at CONNOLLY'S, Corner George and Barrington Streets

Messervey W E, hair dresser, 215 Barrington, h 16 Moran
Messervey William J, pork dealer, 155 Agricola, h do

METHODIST BOOK ROOM AND WESLEYAN OFFICE, Rev. S. F. Huestis, 141 Granville. *See marg lines*

Methven Robert, waiter Hx hotel, h 59 Dresden Row
Metzenroth Peter, h 74 Maynard
Metzler C E Maybury, painter, bds 58 & 60 Seymour
Metzler Charles H A, painter, h 58 & 60 Seymour
Metzler Edward, painter, Harrison Bros, h 3 Bauer
Metzler E W, tailor, 159 Gottingen, h 3 Bauer
Metzler Frederick, clerk, bds 60 Seymour
Metzler Frederick, salesman, h 2 Rottenburg
Metzler George J, clerk, h 27 Carleton
Metzler George J B, clerk Kenny & Co, bds 2 Rottenburg
Metzler Haszard, pedlar, h Cornwallis Lane
Metzler Henry, messenger marine & fisheries, h 8 Gerrish
Metzler J Harold, typewriter, bds 60 Seymour
Metzler Mary A, wid G F C, h 2 Rottenburg
Metzler Norbett, teacher, St Mary's boys school, h 2 Rottenburg
Metzler Patrick E, painter, bds 3 Bauer
Metzler Wm St George, operator C P R, Hx hotel, bds 8 Gerrish
Meyer Mrs F, green grocer, 29 Bedford Row, h 31 do
Meyer Fred W, book-keeper James Butler & Co, bds 122 Hollis
Meyer William, clerk, bds 31 Bedford Row
Meynell W B, clerk, bds N W Arm
Meynell W F, surveyors clerk Customs, h N W Arm
MICHAELS A. L., of Levy & Michaels, h 34 Church
Michaels Leo, clerk, bds 34 Church
Michael Sister, h Catholic orphanage, n s Quinpool road
Micks Charles, teamster, h 11 Sullivan
Middleton Thomas, laborer, h 40 West
Midgley Albert, weaver D C M, h Almon
Midland Sarah, wid Richard J, h 195 Creighton
Meilke Charles F, upholsterer, h 95 Wellington
Meilke Henry H, jig sawyer, h 95 Wellington
Mihan Peter, liquors, 65 & 67 Granville, h 67 do
Miles Miss Laura A, employee Clayton & Sons, bds 36 Argyle
Miles Miss Mary E, coat maker, h 36 Argyle
Miles Miss Sarah I, dressmaker, bds 36 Argyle
Miles William, storekeepor, h 36 Argyle
Miles William, variety, 94 Albermarle, h do
Miles William H, butcher, h 60 Dresden Row
Milford house, Henry Yeomans prop, h 73 Granville
Militia brigade office, 6 Spring Garden road

— All Binding positively done when promised, —
AT KNOWLES' COR. GEORGE & GRANVILLE STS.

FRANK A. MILLER,

MANUFACTURER OF

Choice Fruit Syrups,

Raspberry, Strawberry, Lemon, Pine Apple, Vanilla, Orange,

— ALSO —

SUPERIOR CORDIALS, PLANTATION BITTERS, &c.

Kept constantly in Stock,

Pure Clarified Lime Juice.

No. 88 GERRISH ST.,

HALIFAX.

Militia stores, 9 to 13 May
Millard William, hair dresser, bds Dartmouth
MILLER ADAM L., liquors, 155 Gottingen, cor Gerrish, h 8 Cunard
Miller Agnes, wid Robert, h 8 Cunard
Miller Archibald, gas inspector, h 27 Birmingham
Miller Archibald T, clerk H H Fuller & Co, bds 27 Birmingham
Miller Bridget, wid James, h 25 Lower Water
MILLER BROS., (E J Miller,) **Pianos, Organs, Sewing Machines, 116 & 118 Granville.** *See adv inside cover*
Miller Miss Catherine, principal Alexandria school, h 195 Lockman
Miller Miss Charlotte, tailoress, h 138 Upper Water
Miller Charles, laborer, h 138 Upper Water
MILLER EDWIN J., of Miller Bros, h 24 Brunswick
Miller Miss Emma, tailoress, bds 138 Upper Water
MILLER FRANK A., Syrup Manufacturer 88 Gerrish, h 8 Cunard *See adv above*
Miller Frederick, engineer W & A R, h 25 North Starr
Miller Miss Georgie M, teacher shorthand, bds 22 Brunswick
Miller George A, machinist, h 293 Brunswick
Miller Hiram, farmer, h 18 Needham
Miller James, laborer, h 24 Lower Water
Millar James A, carpenter, bds 27 Birmingham
Miller John, fireman Gas works, h cor Morris & Lower Water
Miller John F, compositor, bds 216 Lockman
Millar John Stanley, clerk, bds 27 Birmingham
Miller Kenneth, miner, h 163 & 165 Campbell road
Miller Margaret, wid John, h 38 South Starr

MAHON BROS. | **MOURNING GOODS.**
97 to 101 Barrington Street.

We don't break the Points off your Collars.—POND'S LAUNDRY, Telephone 999.

Leading Depot for FANCY GOODS at Xmas time,
Methodist Book Room, 141 Granville Street.

Miller Miss Mary G, employee Halifax Com college, bds 22 Brunswk
Miller M Cecelia, wid Jacob, h 24 Brunswick
Miller Michael, pedlar, h 121 Upper Water
Miller Michael, lineman N S Tel Co, h 19 Lower Water
Miller Sidney, tinsmith, George Rent's, h Agricola
Miller Miss Sophia, tailoress, h 138 Upper Water
Miller William G, stevedore, h 10 Russell
Millett David H, shoemaker, bds 31 Falkland
Millett David W, shipwright, h 31 Falkland
Millford house, 73 Granville
Milladge Gerald P, book-keeper I H Mathers, h 15 Dresden Row
Milligan Amy, wid John, bds 26 Gray's lane
Milligan Gilbert, sugar boiler N S S refinery, h 51 Veith
MILLIKEN MRS. ELLEN, grocer, 168 Spring Garden rd, h do
Mills Annie, wid George, h 7 Argyle
Mills Anthony, carpenter, h 69 Agricola
Mills Charles, printer, bds 65 Brunswick
Mills Mrs E, employee C F, bds 19 r John's lane
Mills Elizabeth, wid William, h 49 Bilby
Mills G, capt R E, Engineer Square
Mills James, teamster, bds 65 Brunswick
Mills John, laborer, h 7 Sullivan
Mills Joseph, laborer, h 11 Lawrence
Mills Matthew, mail clerk Herald office, bds 55 West
Mills Minnie, wid James, h 65 Brunswick
Mills Oliver, shoemaker R Taylor & Co, h Dartmouth
Mills Robert, house painter, bds 55 West
Mills Thomas, employee Halifax baking Co, bds 7 Argyle
Mills Thomas, coal hawker, bds 162 Albermarle
Mills Mrs Thomas, h 55 West
Mills William, cigar counter, Queen hotel, bds 65 Brunswick
Mills William, engineer McKay Bennett, h 154 Brunswick
Mills William A, barrister, 3 Prince, bds 3 Dufferin Terrace, Cobg rd
Milsom John, book-keeper, h Dutch Village road, w s
MINING THE SOCIETY OF N. S., H M Wylde, sec, 129 Hollis
Minus Robert, engineer Duart Castle, h 98 Brunswick
Mirier Charles, cooper, h north Gottingen, w s
Mirier Walter, employee N S S refinery, h 56 Union
Misener James E, piano maker, h 97 Agricola
Misner William M, laborer, h 2 Proctor's lane
MISSION HOUSES, 116 Gerrish and 91 Brunswick
MITCHELL ALBERT L., Watchmaker & Jeweller, 135 Argyle, h 8 Jubilee road. *See adv opp*
Mitchell Andrew, laborer, h Queen, (valley)

Blank Books made to order at CONNOLLY'S, Corner George and Barrington Streets.

DR. J. A. MERRILL, - DENTIST,
Cor. Granville and George Sts., - Over KNOWLES' Bookstore.

A. L. MITCHELL,
Watchmaker and Jeweller.
— IMPORTER AND DEALER IN —
WATCHES, CLOCKS AND JEWELRY,
135 Argyle St., Halifax. N. S.

Mitchell Anna, wid G P, h 83 Inglis
Mitchell Miss Annie J, principal Acadian school, h 21 North Park
Mitchell A S, of Geo P Mitchell & Sons, h 31 South
Mitchell Arthur B, of Seeton & Mitchell, h 107 Pleasant
Mitchell Arthur, druggist Brown & Webb, bds 84 Dresden Row
Mitchell Catherine, wid J Scott, bds 72 South Park
MITCHELL CHARLES H., fish & commission merchant Wood's wharf, Lower Water, h Rockingham
Mitchell Mrs Charles, bds 183 Lockman
Mitchell C J, clerk N S Telephone Co, bds 8 Jubilee road
Mitchell Clifford, clerk, bds Dartmouth
Mitchell Donald, builder, h 14 Smith
Mitchell Edward, clerk A Hobrecker, h Dartmouth
Mitchell Miss Eliza, bds 82 Gottingen
Mitchell Elizabeth, boarding house, h 84 Dresden Row
Mitchell Ellen, wid Thomas, h 274 Gottingen
Mitchell Miss Elsie, bds 82 Gottingen
Mitchell George, of George P Mitchell & Sons, h 105 South Park
Mitchell George F, student, h 20 Dresden row
Mitchell G McG, clerk, bds 105 South Park
MITCHELL GEORGE P. & SONS (G Mitchell, A S Mitchell, James Mitchell), West India Merchants, Mitchell's wharf, Lower Water
Mitchell George W, insurance clerk, bds 31 South
Mitchell Miss Gertrude, h 187 Grafton
Mitchell Henry, chief operator Telegraph Co, bds 84 Dresden row
Mitchell Isaiah, seaman, h 7 Poplar Grove
Mitchell James, of G P Mitchell & Sons, h 3 Victoria road
Mitchell James, bds 7 Pleasant
Mitchell James, grain measurer, h 21 North Park
Mitchell James A, tide waiter customs, h 165 Pleasant
Mitchell Miss Jane M, dressmaker, bds 68 Gottingen
Mitchell John, of Mitchell & Shaffer, h Dartmouth
Mitchell John B, clerk, h King, Dartmouth
Mitchell J C, asst electrician Telephone Co, bds Jubilee road
Mitchell John W, carpenter, h 83 Almon
Mitchell Leander, metal worker, bds Mapleton house, Lower Water

G. M. SMITH & CO, | **HOUSEHOLD GOODS.**
— 119 to 123 BARRINGTON STREET. —

POND'S LAUNDRY — Try us with your next Laundry. We can please you — Telephone 999.

WEDDING BOUQUETS AND FLORAL DESIGNS,
At Nova Scotia Nursery, Lockman St.

Printing and Book Binding at CONNOLLY'S, Corner George & Barrington Streets.

Mitchell Miss Margaret, h 82 Gottingen
Mitchell Mrs Margaret J, prop Grand Central house, 62 Argyle
Mitchell Miss Mary, bds 82 Gottingen
Mitchell Mary, wid Edward A, h 60 Queen
Mitchell Mary, wid Martin, h 8 Jubilee road
Mitchell & Myers (William Mitchell, John Myers), fresh and smoked fish, 157 Upper Water
Mitchell & Shaffer (John Mitchell, George Shaffer), sailmakers, Cronan's north wharf,
Mitchell Norman, tinsmith & plumber Power & Co, bds 114 Maitland
Mitchell Stephen, liquors, 159 Upper Water, h do
MITCHELL THOMAS, confectioner & fruit dealer, 25 George, h do
MITCHELL WALTER, West India merchant, Woods wharf, Lower Water, h 81 Inglis
Mitchell William, of Mitchell & Myers, h 128 Maitland
Mitchell W, printer Chronicle, bds 24 Creighton
Mitchell William, laborer, bds 274 Gottingen
Mitchell William E, drug clerk, bds 192 South
Mitchener Adelaide, wid Joseph, nurse, h 24 Creighton
Mitchener Miss Annie E, dressmaker, h 24 Creighton
Mitchener Miss Florence, dressmaker, h 24 Creighton
Mitchener Sarah, wid John, h 65 Maitland
Mitchener Wilfred A, printer, h 24 Creighton
Moakler Ann, wid John, h 125 Gerrish
Moakler Jeffrey T, truckman, h 125 Gerrish
Mochler John, carriage painter, h 47 George
Moakler Lawrence, truckman, bds 125 Gerrish
Moakler Miss Mary Ann, h 123 Gerrish
Moffatt Alexander, cabman, h 5 Morris
Moffatt G G, clerk Bank N S, bds 113 South Park
MOIR ALEXANDER, of W & A Moir, h 25 Starr
Moir C Benjamin, clerk, bds Willow Park
Moir Edward, truckman, h n s Quinpool road
Moir Helen, wid Alexander, h 30 South Starr
MOIR JAMES W., of Moir, Son & Co, h 26 Edinburgh
Moir Miss Jean, bds 30 South Starr
Moir Hon Capt J D, medical staff, h 7 South
Moir John, brass moulder, h 30 Jacob
MOIR, SON & CO. (W C Moir, James W Moir, W C Moir jr), **Bakers & Confectioners, 128 to 132 Argyle, corner Duke.** *See adv opp*
MOIR WILLIAM C., of Moir, Son & Co, h Willow Park
MOIR WILLIAM C. JR., of Moir, Son & Co, h 5 Bauer
MOIR WILLIAM M., of W & A Moir, h 94 Lockman

Where is KNOWLES' Bookstore? Cor. George & Granville Sts.

MOIR, SON & CO.,

MANUFACTURERS OF

—Bread,—

Biscuits, Cakes, Confectionery,

PULVERIZED SUGAR, FRUIT SYRUPS.

PAPER AND WOODEN BOXES.

Factory:

ARGYLE, DUKE, AND GRAFTON STREETS.

Office and Salesroom:

ARGYLE STREET, CORNER OF DUKE.

HALIFAX, N. S.

JAS. MONAGHAN & SONS,

Masons, Plasterers & Contractors.

JOBBING PROMPTLY ATTENDED TO AND NEATLY EXECUTED.

230 & 232 GOTTINGEN STREET, - HALIFAX, N. S.

TELEPHONE 562.

Pocket Books, Purses, and Card Cases at CONNOLLY'S, Cor George & Barrington Sts.

MOIR W. & A. (Wm M Moir, Alex Moir), **Engineers & Machinists, 9 to 11 Hurd's Lane, Offices 210 to 216 Barrington.** *See adv opp*

Moland Parker, h 227 Brunswick
Mollison Alexander, shoemaker, h 15 Needham
Mollison Eli, boot & shoemaker, 149 Campbell road, h do
Mollison William, boot & shoemaker, 9 Charles, h do
Molloy John A, laborer I C R, h 283 Campbell road
Molloy Thomas, carpenter I C R, h 222 and 224 Campbell road
Molyneux, Harry, cabman, bds 120 Barrington
MONAGHAN ARTHUR, liquors, 124 Barrington, h 122½ do
Monaghan Edward, carpenter, bds 230 Gottingen
Monahan Frederick, watchmaker, bds Dartmouth
MONAGHAN GEORGE, of James Monaghan & Sons, h 232 Gottingen

MONAGHAN JAMES & SONS (George Monaghan), **Masons and Builders, 230 Gottingen.** *See adv above*

Monaghan James P, mason, h 230 Gottingen
Monaghan John, sailor, bds 101 Jubilee road
Monaghan John, clerk Arthur Monaghan, bds 122½ Barrington
Monaghan Julia, wid John, h 254 Agricola
Monaghan L Frederick, asst city clerk, City Hall, bds Windsor
Monaghan Mary, wid James, h 230 Gottingen
Monaghan Miss Mary A, dressmaker, bds 254 Agricola
Monaghan Mary, wid William, h 254 Agricola
Monaghan Miss May, h 51 Grafton
Monaghan Patrick, agent, h e s Windsor
Monaghan Patrick, driver U E C, bds s s Quinpool road
Monahan Patrick, truckman, h 101 Quinpool road
Monamy Ernst, machinist H M D, bds 4 Lockman Terrace
Monamy John, moulder H M D, h 4 Lockman Terrace
MONASTERY OF THE GOOD SHEPHERD, n s Quinpool rd
MONEY ORDER OFFICE, post office building, Hollis

R. T. LePINE, 181 Barrington Street. | —GOLD WATCHES— Made to Order.

W. & A. MOIR,

Mechanical Engineers, Machinists,

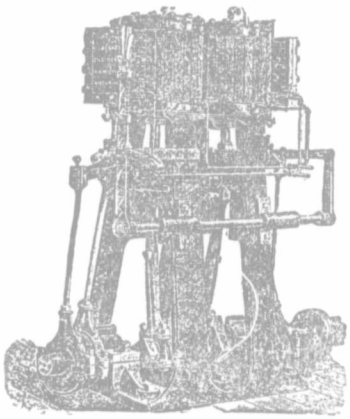

MANUFACTURERS

MARINE AND STATIONERY

Steam Engines.

MINING PUMPS,

Mining and Mill Machinery.

Repairs and General Jobbing a Specialty.

DEALERS IN ALL KINDS OF

Engineering Supplies.

ENGINE WORKS, FOUNDRY AND OFFICE.

210 to 218 Barrington Street,

HALIFAX, N. S.

Monk Miss Annie, dressmaker, h 5 Grafton
Monkton Michael, engineer, h 79 Maitland
Monson George, carriage trimmer, h 109 Grafton
Monson Gormley, carriage trimmer, h 69 Grafton
Mont Annie, wid William, h 85 Windsor
Mont Charles, weaver D C M, bds N W Arm
Mont Elizabeth, wid Joseph, h e s Chestnut
Mont Frank, weaver D C M, bds 19 Kings Place
Mont George, city works, h 19 Kings Place
Mont George jr, teamster, bds 19 Kings Place
Mont James, h s s Chebucto road
Mont John, dairyman, h s s Chebucto road
Mont John, bricklayer, h 184 Agricola
Mont Joseph, plumber, bds n s Chebucto road
Mont Joseph, teamster, h 204 Gottingen
Mont Joseph, milkman, bds s s Chebucto road
Mont Joseph H, carriage builder, h 85 Windsor
Mont Thomas A, carriage painter, DeWlf & Son, bds n s Chebucto rd
Mont Thomas R, policeman, h n s Chebucto road
Mont Walter, weaver c f, bds 19 Kings Place
Mont William, policeman, h 42 Maynard

JAS. McLEARN & SON, HAY, STRAW, OATS, ETC. 217 and 219 Barrington St.

POND'S LAUNDRY.—Collars last longer when laundried by us.—Telephone 999.

FIFTY YEARS in the CHURCH OF ROME.—$1.75.
AT METHODIST BOOK ROOM, 141 GRANVILLE STREET.

Mont W J, of G C Hartlen & Co, bds 185 Gottingen
Monteith James, laborer, h 28 Grafton
Monteith Joseph, laborer, h 28 Grafton
Monteith K W F, capt A S C, h 178 Pleasant
Monteith Margaret, wid Joseph, h 4 Bauer
Monteith Walter, saloon, 107 & 109 Albermarle, h 111 do
MONTGOMERY-MOORE A. G., lieut-general, commanding forces B N A, h Bellevue, 10 Spring Garden road
Montgomerie Jessie, wid Hugh, h 95 Cunard
Montgomery J W, prop Bargain store, 207 Barrington, bds Royal hotel
MONTREAL BANK OF, F M Cotton, mgr, 178 to 182 Hollis
Montreal Clothing Co, 137 Barrington
Moody Alexander, printer, 225 Hollis, h 106 Creighton
Moody Frank, laborer, h 216 r Upper Water
Moody Harriett, dressmaker, h 9 Rottenburg
Moody Mary, dressmaker, h 9 Rottenburg
Moody Mary A, wid William, h 13 Carleton
Moody William, foreman printer, Acadian Recorder, h 81 Cornwallis
Moody William H, clerk Buckley Bros, bds 13 Carleton
Moonan J, employee N S S R
Mooney D M A, engineer s s Acadia, h 25 Kaye
Mooney Edmund, carpenter I C R, h 116 West Young
Mooney Frank, laborer, h 214 r Roast Lane, Upper Water
Mooney Matilda, wid Andrew, h 109 Cunard

MOONEY P. C. C., Barrister, 45 Sackville, h 25 Kaye.
See adv opp

Mooney William B, printer, bds 25 Kaye
Moore Abraham, sail maker, h 68 Birmingham
Moore Albert, hairdresser, h 66 Maynard
Moore Alexander, gardener, h 8 Tower road
Moore Mrs Bridget, bds 296 Barrington
Moore Bridget, grocer, 68 Birmingham, h 68 do
Moore Catherine, wid J J, h 56 Victoria road
Moore E F, clinical clerk, Victoria General hospital, h do
Moore Edward, sea captain, h 83 Cornwallis
Moore Fred S, of Moore & Moore, h Spring Garden road
Moore Francis, stevedore, h 23 Charles
Moore Frederick, blacksmith, h 23 Pleasant
Moore Frederick W, traveller Smith Bros, h 89 Robie
Moore Harry, clerk Bank Nova Scotia, bds 21 South
Moore James, laborer, h 68 Creighton
Moore James S, employee N S S refinery, h 24 East Young
Moore Miss Jane, bds 68 Birmingham
Moore John, coachman, h 64 Dresden Row

Everything bright and new in Stationery, CONNOLLY'S, Cor. George & Barrington Sts.

KNOWLES' BOOKSTORE, COR. GEORGE AND GRANVILLE STREETS.

P. C. C. MOONEY,
Barrister, Solicitor, Etc.,
(REDDEN BUILDING),
45 SACKVILLE ST., - HALIFAX, N. S.

Moore John, gardener, h Mulberry lane
MOORE JOHN, of Martin Young & Co, h 84 Grafton
Moore Mary, wid John, h 84 Grafton
MOORE & MOORE, tea importers, 133 Upper Water
Moore Patrick, laborer, bds 281 Campbell road
Moore Patrick, teamster, h 76 Roome
Moore Robert, express driver, bds 76 Roome
Moore Thomas A, storekeeper F D Corbett & Co, h 22 Russell
Moore William, truckman, h w s Poplar
Moore W A, hairdresser, 380 Upper Water, h 66 Maynard
Moore W C H, commercial traveller, h 48 Charles
Moore W S, teller Bank N S, bds Hillside hall, 21 South
MOREN REV. A., R C, h monastry of Good Shepherd, n s Qupl rd
Moran Miss Annie, bds 29 Birmingham
Moran Daniel, mariner, h 148 Creighton
Moran Edward, grocer, 235½ Brunswick, h 235 do
Moran James W, fireman, bds 15 Campbell road
Moran Joseph, painter, h 178 Creighton
Moren Martha E, wid James A, h 33 Tower road
Moran Robert S, clerk, bds 120 Argyle
Moran Samuel, seaman, h 15 Campbell road
Moren Sarah E, wid James A, h 188 Pleasant
Moran Thomas, storekeeper, h 25 Bauer
Moran Wakefield M, bds 16 Hollis
Moran William H, country produce, 12 Jacob, h 46 Maynard
Moran Mrs W, bds 16 Hollis
Morash Amos, carpenter, bds 38 South Starr
Morash Mrs Amos, dressmaker, h 70½ Cornwallis
Morash Charles, carpenter, h 16 Clifton
Moreash Charles, shoemaker, h 1 Duffus
Moreash James, laborer, h 9 Gray's lane
Morash James F, carpenter, h 63 Lower Water
Morash John, laborer, bds 436 Upper Water
Morash John, blacksmith, bds 1 Henry
Morash John S, teamster, h 15 Compton Avenue
Morash Joseph, janitor Y M C A, 28 to 32 Prince
Morash Miss L, clerk Moir Son & Co, bds 16 Clifton

G. M. SMITH & CO. | Mantles. | 119 to 123 Barrington St.

Shirts and Collars laundried by hand—POND'S LAUNDRY, 62 and 64 Granville Street.

PLANTS AND FLOWERS BY MAIL.
NOVA SCOTIA NURSERY, LOCKMAN STREET.

Moreash Mrs Martha, dressmaker, h 70½ Cornwallis
Morash Miss Martha, h 17 Gottingen
Moreash Michael, laborer, h 9 Gray's lane
Morash Thomas Albert, engineer V G hospital, h 268 South
Morash Thos E, blacksmith Fairbank's nrth whf, Lr Wtr h 1 Henry
Morash William, dyer, h 566 Upper Water
Morey Bridget, wid Richard, variety, 368 Upper Water, h do
Morey Henry, shipwright H M dockyard, h 15 Gerrish
Morey Richard, printer, h 70 Grafton
Morgan Arthur H, book-keeper Eastern Oil Co, bds 415 Brunswick
Morgan David, restaurant, 43 Brunswick, h do
Morgan Hugh, laborer Ordnance wharf, h 45 Brunswick
Morgan John, book-agent, h 415 Brunswick
Morgan Miss Margaret, employee R Taylor & Co, bds 62 Argyle
Morgan Thos, laborer H M D, h 39 Bloomfield
Morgue & Halifax dispensary, 70 Prince cor Brunswick
Moriarty Mrs Catharine, grocer, 93 Lower Water h do
Moriarty Edward, groom, h 74 Argyle
Marriarity Edward, hostler, h 77 North Park
Moriarty Eugene, laborer, h 314 Upper Water
MORIARTY REV. J. B., Roman Catholic, St Mary's glebe, Pleasant
Moriarty James, compositor, h 210 Creighton
Moriarty John, bds 178 Argyle
Moriarty John, laborer, bds 210 Creighton
Moriarty Margaret, wid Patrick, h 29 Lower Water
Moriarity Mary, wid Thomas, h 82 Lower Water
Moriarty Mary, wid Timothy, h 347 Brunswick
Moriarty Matthew, packer G & K, h 5 Grafton
Moriarty Michael, cooper, bds 5 Grafton
Moriarity Michael, stevedore, h 210 Creighton
Moriarty Richard, storekeeper, h 5 Grafton
Moriarty Thomas, laborer, h 178 Argyle
Moriarty Timothy, laborer, h 5 Grafton
Morine Horace A, book-keeper I C R, h 251 Creighton
Morine John D, sea captain, h 155 Lockman
Morine Mary, wid Alfred, h 114 Cornwallis
Morley Bridget, wid Richard, h 368 Upper Water
Morley Charles, laborer, h 192 Campbell road
Morley John, brakesman I C R, h w s Fern lane
Morley Lucy A, wid Thomas, h 2 Gerrish
Morley Mary J, wid William, grocer, 53 Campbell road, h 55 do
Moroney Matthew, porter, bds 325 Brunswick
Moroney Michael, clerk, bds 70 North

Pure Irish Linen and Flax Note Papers at CONNOLLY'S, Cor. George & Barrington Sts.

DR J. A. MERRILL, - DENTIST,
Cor. Granville and George Sts., - Over KNOWLES' Bookstore.

A. G. MORRISON,

Barrister, Solicitor, Notary Public.

SOLICITOR IN ADMIRALTY.

50 SACKVILLE ST., - HALIFAX, N. S.

Morris Miss Amy, clerk, bds 48 West
Morris Arthur D, salesman Gordon & Keith, h 9 Compton avenue
Morris Bella B, wid James G, h 130 Spring Garden road
MORRIS FREDERICK G., grocer & victualler, 21 & 23 Falkland, cor Creighton, dry goods, etc, 48 West, h do
Morris John, carpenter, h 91 Agricola
Morris John W, milkman, bds 91 Agricola
Morris Lucy, wid William T, h 32 Church
Morris Robert F, brass finisher, h 4 Robie
Morris William, truckman, h w s Gottingen, north end
Morrissy Catherine, wid Patrick, h 43 Fenwick
MORRISSEY DANIEL, liquors, 211 & 211½ Barrington, h 213 do
Morrissey Mrs Frances, h 213 Barrington
Morrissey James, cutter Clayton & Sons, h 96 Argyle
Morriscey Jane, wid James, h 48 Lower Water
Morrisey John, seaman, bds 30r Lockman
Morrisey John, stevedore, h 206 Grafton
Morrisey Miss K, telephone operator, h 96 Argyle
Morrissey Louis, bds 213 Barrington
Morrisey Miss Maggie, employee Clayton & Sons, bds 96 Argyle
Morrisey Mary A, wid John, bds 69 Dresden row
Morrissey Michael, foreman Clayton & Sons, h 96 Argyle
Morrisey Michael jr, tailor Clayton & Sons, h 96 Argyle
Morrisey Thomas, stevedore, h 30r Lockman
Morrisey William, plumber D King & Co, bds Lower Water
Morrisey W S, chief operator W U Tel Co, h 126 South
MORRISON A. G., Barrister, 50 Sackville, h 147 South Park. *See adv above*
Morrison Alexander, tobacco twist maker, h 55 Maynard
Morrison Alexander, carpenter, h 167 Lower Water
Morrison Alexander, carpenter, bds 75 Queen
Morrison Charles, sexton Chalmers church, h 1 Granville
Morrison David, laborer, bds 131 Cornwallis
Morrison Edward, laborer, bds 6 Gray's lane

JAS. McLEARN & SON, 217 and 219 Barrington St.
FEED DEALERS.

POND'S LAUNDRY. — The Neckbands are not torn off your Shirts. — Telephone 999.

ELSIE BOOKS. | **METHODIST BOOK ROOM,**
141 Granville Street.

Prayer Books, Bibles and Testaments at CONNOLLY'S, Cor. George & Barrington Sts.

MORRISON E. & CO. (Edward Morrison), commission merchants, Market wharf, Lower Water
Morrison Edward, of E Morrison & Co, h 90 Queen
Morrison Ethel, clerk E Morrison & Co, bds Dartmouth
Morrison Ewan, foreman water works, h 17 Compton Avenue
Morrison Haley commercial traveller, h 51 Spring Garden Road
Morrison Hugh, foreman water works, h 17 Compton avenue
Morrison Mrs James, h 18 Cunard
Morrison James C, Clairmonte hotel, 297 Gottingen
Morrison John, clerk, bds Linden
Morrison John, laborer, h 25 Jacob
Morrison John, night porter Halifax hotel, bds do
Morrison John, carpenter city carpenter's shop, h Birmingham
Morrison Joseph, boot & shoemaker, 55 Cobourg road, h 28 Bauer
MORRISON MALCOLM, Biscuits & Confectionery, 151 Granville. h Dartmouth. *See adv opp*
Morrison Miss Mary, dressmaker, h 6 Gray's lane
Morrison Murdoch A, machinist, h s s Linden
Morrison Murdock A, sea captain, h 13 Gottingen
Morrison Neil, carpenter, h 86 Creighton
MORRISON REV. P. M., agent Presbyterian church, 30 Duke, h Dartmouth
Morrison Richard, seaman, h 86 Lower Water
Morrison R D, salesman Mahon Bros, bds Linden s s
Morrison Robert R, clerk, bds Dartmouth
Morrison Sarah, wid Kenneth, h 17 Compton Avenue
Morrison William, truckman, h 6 Gray's lane
Morrison William, clerk, bds 18 Bauer
Morrison William P, student, bds James, Dartmouth
MORROW GEOFFREY, of Wm Stairs, Son & Morrow, h "Bircham," N W Arm
Morrow Helen, wid Robert, h Bircham, Coburg road, N W Arm
Morrow Hugh, laborer, h 48 Lower Water
Morrow James, engineer s s Pro Patria, h 51 Campbell road
MORROW JAMES, of S Cunard & Co, h 99 Morris
MORROW M. R., agent Dominion Coal Co, ltd, 171 Lower Water, h Belmont Cottage, N W Arm
Morrow Samuel, watchman, h 37 Birmingham
Morrow William, compositor, h 51 Campbell road
Morrow William H, bds 37 Birmingham
Morse J A, professor of music, 111 Granville, bds 85 do
MORSE J. E., of J E Morse & Co, h 32 South
MORSE J. E. & CO., (J E Morse, O E Smith), **Importers of India & China Teas, 77 Upper Water.**

☞ **KNOWLES BINDS BOOKS! SURE!** ☜

MALCOLM MORRISON,
Agent for G. J. HAMILTON & SONS'
Biscuits and Confectionery.
— DEALER IN —
Tea's, Coffee's, Groceries, Ships' Stores.
NAVY BRAND PURE JAVA COFFEE guaranteed absolutely pure and full weight by JOHN P. MOTT & Co
PRODUCE COMMISSION AGENT,
151 Granville Street,
GOODS ENTRANCE, 66 UPPER WATER ST., - HALIFAX, N. S.

Mortimer Miss Jane W, h 17 Gottingen
Mortison Jacob B, butcher, h e s Gottingen, north end
Morton Angus M, student, bds e s Louisburg
Morton Arthur, clerk, bds 226 Robie
Morton & Co, (Rev J O Ruggles,) b'ksellers & statn'rs, 143 Barrington
Morton Charles C, book-keeper, bds 23 Hollis
Morton Charles E, teamster, bds 57 Russell
Morton Charles F, expressman, h 57 Russell
Morton Charles R, clerk, bds 11 Carleton
Morton, Frehill & Co (S G Morton, W C Frehill) com merchants, Plant wharf Lower Water
Morton George, packer, bds 226 Robie
Morton George H, woodturner & grocer, 174 Argicola, h 172 do
Morton George W, clerk, bds 226 Robie
Morton L J, capitalist, h 30 Morris
Morton Martha, wid George, h 23 Hollis
Morton Robert, cable operator, h 30 Wellington
Morton Robert, metal worker, h 226 Robie
Morton Miss Sarah L, dressmaker, h 34 Morris
Morton S G, of Morton, Frehill & Co, bds Lorne house, Morris
Morton Sylvanus A, teacher Hx Academy, h 11 Carleton
Morton William, book binder, h 42 Creighton
Moseley M I, teacher Morris st school, bds 79 Tower road
Moses Miss, of McLarren & Moses, bds 52 Morris
Mosher Elijah, h w s North George
Mosher Elias, carpenter, h 16 McCulloch
Mosher Francis, wharf builder, h 9 Welsford
Mosher Frederick W, wharf builder, bds 9 Welsford
Mosher F W, book-keeper, Meth book room, bds Central house
Mosher H, book-keeper, h 22 Prince
Mosher Isaiah, storekeeper, h 15 Creighton
Mosher John, sea captain, h 28 Dresden Row

W. H. NEWMAN, - - 110 Granville Street,
—SOUVENIR SPOONS and NOVELTIES.—

We don't break the Points off your Collars. — POND'S LAUNDRY, 62 and 64 Granville St.

NOVELTIES IN FLORAL DESIGNS, AT NOVA SCOTIA NURSERY.

Mosher Miss Kate, dressmaker, h 61 Creighton
Mosher Loran, carpenter I C R, h 28 North Starr
Mosher Miss Laura, dressmaker, bds 4 Grafton
Mosher Miss Minnie, teacher D & D institution, bds do
Mosher Philip, carpenter, h 16 McCulloch
Mosher Richard, iron moulder, h 30 Jacob
Mosher Saul, wharf builder, h 77 East Young

MOSHER THOMAS A., Pork Dealer, 166 Gottingen cor Gerrish, h 90 Gerrish *See adv opp*

Mosher Willoughby, seaman, bds 28 Dresden Row
Moss E A, proprietor Moss photo co, h 105 Barrington
Moss Beaumont, printer Moss photo, h 105 Barrington
Moss Harry J, retoucher Moss photo co, h 105 Barrington
Moss Myer, operator Moss photo co, h 105 Barrington
Moss photograph company, (E A Moss, Myer Moss, Harry J Moss, Beaumont Moss,) 105 Barrington
Mott Charles A, oil dealer, h 59 Gottingen
Mott Charles F, soap manufacturer, office 88 & 90 Argyle, factory 123 to 127 Grafton, h 187 South Park
Mott Conrad, laborer, h 68 Albermarle
Mott John, clerk, bds 119 Cornwallis

MOTT JOHN P. & CO., (J W Allison), **Spice & Chocolate Manufacturers, office 233 Hollis, cor. Duke.** *See marg lines*

Mott Sydney, clerk, h Dartmouth
Motton F G, clerk to secretary, h H M dockyard
MOTTON ROBERT, stipendiary magistrate, h 135 South Park
Moules Charles, carpenter, bds 48 John
Moules Francis, mason, bds 48 John
Moules Thomas, mason, h 48 John
Mount Elizabeth, wid Joseph, h 21 Prince
MOUNT ST. VINCENT LADIES ACADEMY, Rockingham
Mountain John, seaman, bds 88 Maitland
Mountain Michael, watchman, h 86 & 88 Maitland
Mountain Mrs Michael, grocer, 86 Maitland, h do
Mountain M J, machinist D C M, bds 88 Maitland
Mountain Patrick, seaman, bds 88 Maitland
Mountain William C, grocer, 40 Agricola, h do
Mowatt Simon H, book-keeper, h 5 Roome
Mowbray Edward, laborer, h 181 Albermarle
Mowbray E Russell, book-keeper, bds 49 Queen
Mowbray J A C, clerk A & W MacKinlay, bds 49 Queen, cor South
Mowbray Thomas, com merchant, agent W C McDonald, Montreal, 3 Bedford Row, h 49 Queen

School and Family Stationery at CONNOLLY'S BOOK STORE, Cor. George & Barrington Sts.

G. M. SMITH & CO., | **119 to 123 Barrington St.**
—— MOURNING GOODS IN EVERY VARIETY. ——

THOMAS A. MOSHER,

166 Gottingen Street, Halifax, N. S.

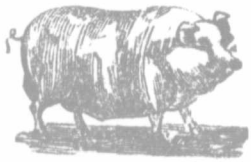

MANUFACTURER OF AND DEALER IN

Sausages, Bolognas, Lard, Fresh and Corned Pork, Hams, Eggs, Canned Meats, Cabbages, &c.

PURE LEAF LARD, BEST QUALITY, ORDERS FROM THE COUNTRY SOLICITED AND PROMPTLY ATTENDED TO.

SAUSAGES A SPECIALTY.

Moxon Richard B, teamster, h 22 Duffus
Moxon Thomas J, carpenter, h 24 Duffus
Mudge James, variety, 2 Grafton, h 4 do
Muir Andrew, of Wm Muir & Son, h 8 Mitchell
Muir Arthur, salesman, bds 28 Granville
Muir Fenwick, student, bds 20 West
Muir Miss Florence, music teacher, h 65 Maynard
Muir Parker B, carpenter, bds 20 West
Muir William, of Wm Muir & Son, h 1 Annadale
Muir Wm & Son (Wm Muir, A Muir) wholesale grocers, 213 & 215 Lower Water
Muir William, variety, 20 West, h 22 do
Muirhead Alexander M, editor Canadian Philatelic magazine, bds 30 Hollis
Muirhead Miss Georgie, kandy store, Thompson Lane, bds do
Muirhead Joseph, h 30 Hollis
Muirhead Thomas, engineer, h Thompson's Lane
Muse Arthur, time-keeper, bds 2 Gerrish
Muise John, laborer, h 48 r Lower Water
Muse Susannah, charwoman, h r 10 Lockman
Muse William, blacksmith, h 12 Cornwallis
Mulcahey Cornelius, cooper, h 132 Lower Water
Mulcahy Joseph J, letter carrier, h 35 Bauer
Mulcahy Mary, wid Michael, h 25 Lockman
Mulcahie Mary A, wid Nicholas h 121 Maynard
Mulcahy Michael, machinist, h 27 Lockman
Mulcahie Nicholas E, deputy prothonotary, bds 121 Maynard
Mulcahey Patk J, p o clerk, bds 27 Cogswell
Mulcahey Thomas J, cooper, h 42 Lockman
Mulcahy Thomas P, cooper, 304 Barrington, h 18 Cornwallis
Mulcahy Mrs Thomas P, variety store, Cornwallis cor Barrington
Mulcahie Thomas V, clerk, bds 121 Maynard
Muldowney John, laborer, h w s Gottingen, north end

DR. J. A. MERRILL, - DENTIST,

Cor. Granville and George Sts., - Over KNOWLES' Bookstore.

All kinds of Laundry work handled with care—**POND'S LAUNDRY, 62 & 64 Granville St.**

Commercial Forms and Legal Blanks at CONNOLLY'S, Cor. George & Barrington Sts.

MUMFORD BROS.,
Produce Commission Merchants,
CONSIGNMENTS SOLICITED.
MUMFORD'S BUILDING, - ARGYLE STREET.
HALIFAX.

Muldowney Miss Mary, school teacher, bds w s Gottingen, nth end
Muldowney Thomas, plumber, bds w s Gottingen, north end
Mulgrave Park, Roome, cor Campbell road
Mulkern Thomas, dairyman, h west end South
Mullelly Miss Johanna, h 17 John
Mullelly Pierce, grocer, 60 Maitland, h do
Mullelly Thomas, carpenter, h 17 John
Mulaly William, seaman, bds 68 Lower Water
Mullally William, teamster Shea & Richardson, bds 76 Creighton
Mullane Miss Ellen, bds 107 Creighton
Mullane George J, trunk maker, bds 107 Creighton
Mullane Henry P, clerk, bds 107 Creighton
Mullane John, grocer and wholesale liquors, 31 and 33 West, h 52 and 54 Agricola
Mullane Margaret, wid Timothy, h 107 Creighton
Mullane Patrick J, engineer N S S R, h 129 Campbell road
Mullane Thomas W, clerk, bds 52 Agricola
Mullane Timothy, conductor I C R, bds 107 Creighton
Mulaney Bertram P, printer, bds 101 Gerrish
Mulaney Miss Eva O, saleslady, bds 101 Gerrish
Mullaney John D, laborer, bds 101 Gerrish
Mullaney Susan, wid Patrick, h 101 Gerrish
Mullins Miss Ada, employee R Taylor & Co, bds 86 Barrington
Mullins Edward, spar maker, h 16 Tower road
Mullins James, fisherman, h 105 Kempt road
Mullins John, pressman, bds 4 Sackville
Mullins Leo, presser, bds 105 Kempt road
Mullins Mary A, wid John, h 86 Barrington
Mullins Michael, bartender, h 4 Sackville
Mullins M G, clerk, h 4 Sackville
Mullins Miss Minnie, employee R Taylor & Co, bds 86 Barrington
Mullins Patrick, laborer, h 210 Lower Water
Mullins P J, employee N S S R, h 137 Campbell road
Mullins Timothy, shoemaker, bds 4 Sackville
Mullins William, spar maker, bds 210 Lower Water
Mulroney Catherine, wid John, h 131 South Park
Mulroney John, temperate drinks, 406 Upper Water, h 408 do
Mulroney John jr, prop Atlantic hotel, Cornwallis, cor Upp Water

"Progress" Branch Office in KNOWLES' Building.

1866. Established 28 years. 1894.

→*BEE  HIVE.*←

Merchant Tailoring,

READY-MADE CLOTHING,

Gents' Furnishing Goods.

JAMES K. MUNNIS,

114 Upper Water St, Cor. Jacob.

Mulroney Michael, salesman, bds 78 North
Mulvena Archibald, foreman Militia Stores, h 27 Gray's lane
Mumbrquett Elias, laborer, h 16 Grafton
Mumford Albro, clerk, bds 145 South Park

MUMFORD BROS. (M C Mumford), **Produce Market, 48 Argyle.** *See adv opp*

Mumford Clifford A, drug clerk, h 38 Kaye
Mumford E C, clerk Downie & Larsen, h 97 Queen
Mumford Frances, wid William B, bds 145 South Park
Mumford George, tinsmith, h 40 Bauer
Mumford Heber, car inspector I C R, h 31 North Starr
Mumford Herbert W, plumber Power & Co, h 70 West
Mumford Inglis T, carpenter, h 32 Lawrence
Mumford Miss Isabella, nurse V G hospital

MUMFORD MARK C., of Mumford Bros, h 19½ Spring Gdn rd
Mumford Miss, employee R Taylor & Co, bds 40 Bauer
Mummery Mrs Alice, bds 53r Maynard
Mummery Charles, gunner R A, h 53r Maynard
Mundy Mrs J C, matron Halifax Ladies College, 164 to 172 Pleasant

MUNNIS JAMES K., Clothier and Merchant Tailor, 114 Upper Water, cor. Jacob, h 7 Maitland terrace
See adv above

JAS. McLEARN & SON. 217 and 219 Barrington St.

POND'S LAUNDRY.—Try us with your next Laundry. We can please you.—Telephone 999

LONDON. NEW YORK. HALIFAX.

MURDOCH'S NEPHEWS,

Wholesale Importers,

—DRY GOODS.—

BRITISH, FOREIGN & CANADIAN

CLOTHS AND TAILOR'S TRIMMINGS,

MILLINERY, HOUSE-FURNISHINGS.

HALIFAX, N. S.

Stephens' and Carter's Inks at CONNOLLY'S, Cor. George & Barrington Streets.

Munnis Alexander T, clerk, bds 7 Maitland terrace
Munnis Charles H, clerk, bds 7 Maitland terrace
Munnis James, clerk T C Allen & Co, h 7 Maitland terrace
MUNNIS WILLIAM S., clerk, h 36 Starr
Munroe Alexander, laborer, h 124 Albemarle
MUNRO ANGUS, of Knight & Munro, h Kirby's lane, r 128 Tower road
Munroe Miss Cassie, dressmaker, 43 Lockman, h 99 Union
Munro Donald, blacksmith, h 99 Union
Munroe Elizabeth, wid Louis, bds 208 Albemarle
Munroe Hector, boatman S S Halifax, h 59 Duke
Munroe Miss Henrietta, employee Ungar's Indry, bds 218 Upp Water
Munro Isabella, wid Hugh, h 136 Lockman
Munroe James, iron moulder, bds 99 Union
Munroe Mary, wid Henry, h 148 Albemarle
Munro Mary, wid George, h 2 Ross
Murdock George J, brakesman I C R, h 128 North
Murdock Joseph, coal seller, h 98 Brunswick
MURDOCH'S NEPHEWS, Wholesale Dry Goods, 184 Hollis, cor. Prince. *See adv above*
Murens Thomas, seaman, h 10 Lockman
Murphy Albert, laborer, h 13 Argyle

— R. T. LePINE, 181 BARRINGTON STREET, —
WATCHMAKER AND JEWELLER.

All kinds SCHOOL BOOKS, Wholesale and Retail,
Methodist Book Room, 141 Granville Street.

Murphy Mrs Amelia, Kindergarten school, h 36 Kent
Murphy Anastasia, wid James, h 227 Albemarle
Murphy Andrew, gardener, h 126 South
Murphy Miss Annie, saleswoman, bds 40 Starr
Murphy Mrs A F, h 79 LeMarchant
Murphy Miss Bridget, bds 223 Upper Water
Murphy Bridget, wid Michael, h 21 Rottenburgh
Murphy Catherine, wid John, h West
Murphy Miss Catherine, bds 43 Tower road
Murphy Daniel, milkman, h w s Swaine
Murphy Daniel, carpenter, h 35 Agricola
Murphy Daniel, carpenter, h 33 Creighton
Murphy Dennis, tailor's pressman, bds 12r Lockman
Murphy Dominick, laborer, h 34 Blowers
Murphy Edward M, employee R Taylor & Co, bds 99 Maitland
Murphy Edward, clerk, bds 18 Morris
MURPHY REV. DR. E. F., St Mary's Glebe house, Pleasant, corner Spring Garden road
Murphy Mrs Eliza, boarding house, 184 Campbell road
Murphy Ellen T, wid James, h 50 Buckingham
Murphy Frank, plasterer, h 36 Blowers
Murphy Frank, laborer, bds 92 Bloomfield
Murphy Frank A, clerk, bds 120 Brunswick
Murphy Frank J, com traveller Smith Bros, bds Dartmouth
MURPHY FREDERICK, custom tailor, 33 Upper Water, h 30 Blowers
MURPHY REV. GERALD, Roman Catholic, h 211 Brunswick
Murphy Helena, laundress, bds 4r Proctors Lane
Murphy James, laborer, h 302 Upper Water
Murphy James, porter, Wm Stairs, Son & Morrow, h 6 Rottenburg
Murphy James, foreman Moir, Son & Co, h 19 Falkland
Murphy James, fire engine driver, h 107 Brunswick
Murphy James, shoemaker, bds 333 Barrington
Murphy James E, cabinet maker, bds 14 Birmingham
Murphy James E, carriage builder, bds 57 Cunard
Murphy Jane, wid Joseph, h 69 Brunswick
Murphy Jane, wid Phillip, h 14 Birmingham
Murphy Jeremiah, boots & shoes, 187 Lower Water, h 41 Carleton
MURPHY JOHN, of J & M Murphy, h Briar cottage, 106 Dresden Row
Murphy John, cooper, bds 7 Young or Islesville
Murphy John, engineering student, bds 3 Jubilee road
Murphy John, car cleaner I C R, h 184 Campbell road
Murphy John, contractor, h 57 Cunard

G. M. SMITH & CO., | **MANTLES and GARMENTS.**
——119 TO 123 BARRINGTON STREET.——

POND'S LAUNDRY. — The Neckbands are not torn off your Shirts. — Telephone 999.

J. & M. MURPHY,

Wholesale Dry Goods and Millinery,

CORNER DUKE AND GRANVILLE STREETS,

HALIFAX, N. S.

MURPHY GOLD CURE INSTITUTE, College. *See adv opp*

Murphy John, hostler R Ainsley, bds 20 Grafton
Murphy John, messenger, bds 18 Rottenburg
Murphy John, sailmaker, h West
Murphy John, carpenter, h 226 Barrington
Murphy John, blacksmith, 121 Grafton, h 21 Rottenburgh
Murphy John, laborer, h 46 w e Smith
Murphy John, teamster, h 6 Gas lane
Murphy John D, janitor central engine house, h 67 & 69 Brunswick
Murphy John L, carpenter, h 3 Sarah
Murphy John P, machinist, bds 3 Sarah
Murphy John J, bottler P & J O'Mullins, h 347 Barrington
Murphy Joseph, laborer, h 4 r Proctor's lane
Murphy Joseph D, salesman John Tobin & Co, h 317 Brunswick

MURPHY J. & M., (John Murphy, Michael Murphy), **Dry Goods, Wholesale, 17 & 19 Duke.** *See adv above*

Murphy Leo, gardner, h 34 Summer
Murphy Louis, coachman, h 72 Dresden Row
Murphy Lewis D, clerk, bds 120 Brunswick
Murphy Miss Margaret, h 43 Fenwick
Murphy Margaret, wid Thomas, h 18 Rottenburgh
Murphy Martin, laborer, h 333 Barrington

MURPHY DR. MARTIN, provincial engineer, office, Province Building, h 3 Jubilee road

Murphy Martin, carpenter, bds 18 Rottenburgh
Murphy Martin, laborer, h 4 r Proctor's Lane
Murphy Miss Mary, groceries, 41 and 43 North Park, h do
Murphy Miss Mary, tailoress, bds 19 Falkland
Murphy Mrs Mary, h Argyle
Murphy Matthew, teamster, h r 10 Lockman
Murphy Maurice, laborer, h 46r Lower Water

MURPHY MICHAEL, of J & M Murphy, bds Halifax hotel

Murphy Michael, engineer chemical engine, h 23 Grafton
Murphy Michael, hall porter city club, bds 18 Rottenburgh
Murphy Michael, cutter Taylor's shoe factory, bds 99 Maitland
Murphy Michael, stevedore, h 6 Cornwallis

Copper Plate Printing and Die Stamping at CONNOLLY'S CENTRAL BOOK STORE.

W. H. NEWMAN, - - 110 Granville Street,

—WATCHES AND JEWELLERY.—

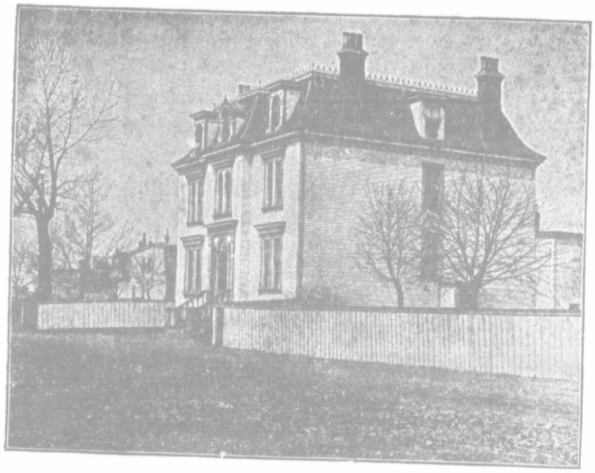

FATHER MURPHY'S
Gold Cure Institute.

An Efficacious and Permanent Cure for the

LIQUOR HABIT,
Morphine & Tobacco Habit.

HEAD INSTITUTE:
Beaumont Villa, Hochelaga, Montreal.

BRANCH INSTITUTES:

TORONTO, 19 Moss Park Place.	**OTTAWA,** 219 Maria Street.	**QUEBEC,** 8 Palace Hill.
ST. JOHN, N. B., Mount Pleasant.	**HALIFAX, N. S.,** College St.	**ST. JOHN'S, NFLD.,** Cor. Queen & Water Sts.

☞ Correspondence strictly confidential. ☜

NOVA SCOTIA NURSERY, LOCKMAN STREET.
TELEPHONE 348

Murphy Miss Minnie, teacher St Patrick's school, bds 69 Brunswick
Murphy Nicholas, clerk, h 43 Fenwick
Murphy Oliver, tailor, h 4 Bishop
Murphy Patrick, carpenter, h 32 West
Murphy Peter, shoemaker R Taylor's & Co, h 120 Brunswick
Murphy Peter, teamster, bds Tremont House
Murphy Peter F, bricklayer, bds 3 Sarah
Murphy Miss Rebecca, h 28 Victoria road
Murphy Richard, painter, h 14 Birmingham
Murphy Samuel, carpenter, h city wharf, Lower water
Murphy Miss Sophia, tailoress, bds Sarah, cor Agricola
Murphy Stephen, clerk, h 79 Buckingham
Murphy Stephen, newspaper reporter, bds 69 Brunswick
Murphy Susan, wid Michael, h 11 Rottenburg
Murphy Thomas, laborer, h e s Longard road
Murphy Thomas, tailor, bds 30 Blowers
Murphy Thomas, laborer, h 112 Lockman
Murphy Thomas, blacksmith, h 99 Maitland
Murphy Thomas, seaman, h 17 Hurd's lane
Murphy Thomas, employee livery stable, h 14 Birmingham
Murphy Timothy, painter, h 101 Argyle
Murphy Vincent, porter I C R, h 75 West
Murphy William, mason, h 38 Dresden Row
Murphy William, laborer, h 231 Grafton
Murphy William, brass finisher, h 47 East Young
Murphy William, teamster, bds 99 Maitland
Murphy William, storekeeper, h 22 Cornwallis
Murphy William J, laborer, h 278 Upper Water
Murphy William S, hairdresser, 115 Argyle, h 31 Granville
Murrans Lawrence D, h 140½ Creighton
Murray Bridget, wid James, h n s Lady Hammond road
Murray Bridget, wid David, h 24 Cornwallis
Murray Caroline, wid Thomas, h 7 North Park
Murray C D, physician & surgeon, h 142 Gottingen
Murray Charles, laborer, h 101 Albermarle
Murray David, tailor, bds 17 Cornwallis
Murray Daniel W, car inspector, I C R, h 6 School
Murray Edward, agent, h 35 Cogswell
Murray Miss Emma E, bds 2 Robie
Murray Fred H, chief clerk Queen hotel, bds do
Murray George, machinist, bds w s Longard road
Murray George, clerk, bds 74 Victoria road
Murray George W, medical student, bds 7 North Park
Murray Gilbert, tailor, h 14 John

At Home Cards and Invitation Papers at CONNOLLY'S, Cor George & Barrington Sts.

MAHON BROS., | MANTLE MAKERS.
97 to 101 Barrington Street.

ANNIE SWAN'S BOOKS, at Methodist Book Room,
— 141 Granville Street. —

Murray Gus, h 402 Upper Water
Murray Herbert, h 27 Jacob
Murray Howard, clerk, bds 35 Cogswell
Murray Howard, principal High school, h 15 Spring Garden road
Murray Howard, clerk, bds 35 Cogswell
Murray James, hairdresser, 3 Upper Water, h 39 Cunard
Murray James P, milkman, h w s Longard road
Murray John, laborer, h s s Lady Hammond road
Murray John, teamster h w s Longard road
Murray John C, student, bds Studley, s s Coburg road
Murray John R, colonel militia, h 7 North Park
Murray Joseph, baker, bds 110 Hollis
Murray Miss Lucy, teacher Hx Ladies college, h 164 to 172 Pleasant
Murray Mrs M, matron (city prison), Gottingen north end, h do
Murray Miss Nettie, bds Studley, s s Coburg road
Murray Norman G, student, bds Studley s s Coburg road
MURRAY REV. ROBERT, editor Presbyterian Witness, h Studley, s s Coburg road
Murray Robert, hairdresser, 255 Upper Water, h 24 Cornwallis
Murray Robert H, student, bds Studley, s s Coburg road
MURRAY ROBERT T., Queen's printer, office province building, h 101 Cunard
Murray Susan, wid John, h 136 North
Murray Walter, clerk, bds 35 Cogswell
Murray Walter, laborer, h 162 Albermarle
Murray Willard, trav'lr, Willis P & O Co, bds Albion hotel, Sackville
Murray William, clerk Scovil & Page, bds 28 Spring Garden road
Murray William, governor city prison, Gottingen, north end, h do
Murray William, laborer, h 12 Cornwallis
Murray William, farmer, h Dutch Village Road, w s
Murray William A, clerk, bds 27 Jacob
Murray William V, clerk, gas light co, h 20 Smith
Museum, post office building
Musgrave Miss B, saleslady, bds 202 Lockman
MUSGRAVE & CO., (Geo Musgrave), commission & general merchants, Phelan's wharf, Lower Water
Musgrave George, of Musgrave & Co, h 104 Inglis
Musgrave Howard, baker, h 242 Maynard extension
Musgrave John D, car inspector I C R, h 202 Lockman
Muttart Frank B, printer, bds 30 Buckingham
MUTUAL LIFE INSURANCE CO., of New York, J. A. Johnson, General Agent, 87 Hollis. *See adv page 3*
Myers A E, carpenter, h 10 McCulloch

— DR. J. A. MERRILL, - DENTIST, —
Cor. Granville and George Sts, - Over KNOWLES' Bookstore.

POND'S LAUNDRY, 62 and 64 Granville Street.

Telephone 999.

— CUT FLOWERS AND FLORAL DESIGNS, —
At Nova Scotia Nursery, Lockman Street.

Headquarters for Society Stationery. CONNOLLY'S, Cor. George & Barrington Sts.

Myers Archibald, tinsmith, h 6 May
Myers Miss Bella, tailoress, bds 59 Buckingham
Myers Catherine, wid John, h 183 Agricola
Myers George, shoemaker, 59 & 61 Buckingham, h do
Myers George jr, shoemaker, h 59 Buckingham
Myers George A, baker, h 130 Creighton
Myers Miss Isabella, tailoress, bds 59 Buckingham
Myers James, baker J J Scriven & Sons, h 130 Creighton
Myers James, shoemaker R Taylor & Co, h 107 Agricola
Myers John, employee Cotton Factory, bds Agricola, near May
MYERS JOHN E., tinsmith and plumber, 90 Gottingen, h 43 Creighton
Myers John W, of Mitchell & Myers, h 145 Upper Water
Myers Joseph, porter, h w s Longard road
Myers Margaret, wid William, bds 130 Creighton
Myers Philip, wharf builder, h w s Gottingen north end
Myers Robert, letter carrier, h 8 Needham
Myers Robert B, printer, bds 8 Needham
Myers Miss Susan, h 105 Cornwallis
Myers William, carpenter, h 22 John
Myers William A, engineer Grain Elevator, h 33 Maynard
Myers William J, machinist H M D, bds 22 John
Myette Bridget, bds 417 Barrington
Myett Charles, laborer, h Argyle
Myett Charles, builder, 33 Sackville, h Jubilee road s s
Myett Daniel, laborer, h Maynard
Myatt Ephraim, laborer, bds 49 Grafton
Myatt Frank, laborer, h 27 Albemarle
Myatt Mrs Julia, h 49 Grafton
Myatt Lawrence, laborer, h 43 George
Myatt Oliver, carpenter, h w s Maple
Myatt Peter, laborer, bds 49 Grafton
Myett William, laborer, h 93 Jubilee road
Mylius Charles, sea captain, h 30 Church
MYLIUS LOUIS J., of Hattie & Mylius, bds 108 Tower road
Myra Charles, cooper, h w s Gottingen north end
Myra Charles, driver A Wilson & Son, h Upper Water
Myra Edward A, employee N S S R, bds 67 East Young
Myra Mary, wid John, h 67 East Young
Myra Thomas, employee N S S R, h 347 Brunswick
Myra William, teamster, h 430 Upper Water
Myrer Thomas, teamster, h e s Longard road
Myrer Walter H, employee N S S R, h 56 Union

KNO WLES' BOO KSTO RE, Cor. Gra n villeS t reet, Ge or ge. See page 263.

TELEPHONE No. 702.

JOHN B. NAYLOR & SON,

80 Barrington Street, Halifax, N. S.

PLUMBERS and Manufacturers of TINWARE.

Workers in all kinds of Sheet Metal.

SPECIAL ATTENTION TO FITTING UP STOVES AND FURNACES.

Latest Improved PLUMBING APPLIANCES always in stock.

☞ BRANCH, DARTMOUTH, OPPOSITE POST OFFICE. ☜

N

Nagle Mrs Colonel Richard, h 115 Spring Garden road
Nagle William, clerk, h 14 Gerrish Lane
Napier Patrick J, cooper, h 14 Rottenburg
Nash Albert, driver for Chas Brown, bds Kempt road
Nash G W, teamster, h 5 McCulloch
Nash James, painter, bds 38 West
Nash Michael, house painter, h 38 West
NATIONAL FIRE ASSURANCE CO. OF IRELAND, A J Bell, agent, 105 Hollis
National school, Argyle cor George
Nauffts Alfred N, book-keeper W H Schwartz & Sons, h 151 Morris
Nauffts Isaac, carpenter, h 15 John
Naufts Miss Kate, h 25 r Cunard
Nauffts Margaret K, wid John, h 25 r Cunard
Nauffts Stewart, employee G & K fcy, h 15 May
Nauffts Wm J, cabinet maker, h 15 May
Naugle Miss Annie, bds w s Gottingen, north end
Naugle Charles, shoemaker, bds 17 William
Naugle Frances, wid Frank, h 14 Gas Lane
Naugle William, clerk, cor Pleasant & Gas Lane, h Gas Lane
Nauss William J, grocer, 163 Lower Water, h do
NAYLOR CHARLES B., of J B Naylor & Son, h 31 Lockman
Naylor Henry A, baker, h 171 Grafton
NAYLOR JOHN, Auctioneer, House and Estate Agent, Broker, Appraiser, &c., 104 Granville St., Halifax, N. S., Real Estate in City and Country for sale or to let, Secretary Society Prevention Cruelty. h 90 Spring Garden road
NAYLOR J. B. & SON, Tinsmiths & Plumbers, 80 Barrington. *See adv above*
Naylor Jacob D, shoemaker, h 76 Albermarle

Umbrellas and Parasols, at G. M. SMITH & CO.,

——119 TO 123 BARRINGTON STREET.——

POND'S LAUNDRY. — Collars last longer when laundried by us. — Telephone 999.

Artotypes and other Styles of Pictures, AT METHODIST BOOK ROOM, —141 Granville Street.—

Fashionable Stationery at CONNOLLY'S, Corner George & Barrington Streets.

NAYLOR JOHN B., of J B Naylor & Son, h 31 Lockman
Naylor John W, book-keeper, J B Naylor & Son bds 31 Lockman
Naylor Lemuel, machinist, bds 109 Gottingen
Nazer William, coachman, h Thompson's Lane
Neal A S, passenger clerk, S Cunard & Co, bds 8 Carleton
Neal Charles, storekeeper marine & fisheries, h 443 Brunswick
Neal Charles jr, clerk bds 443 Brunswick
Neal Everard O, clerk, bds 8 Carleton
Neal Fanny, wid Michael, h 218 r Gottingen
Neil James, painter, h 99 Campbell road
Neill Richard H, (Geo E Smith & Co,) h 17 Dresden Row
NEAL WILLIAM H., h 8 Carleton
Neal William H jr, h 8 Carleton
Nearing Miss Annie, employee Clayton & Sons, bds 56 North
Nearing George, laborer, h 508 Upper Water
Nearing Jeremiah, laborer, bds 302 Lockman
Neary Annie, wid William, variety, 229 Grafton, h do
Neary Henry, laborer, h 188 Grafton
Neary James, porter, h 120 Argyle
Neary James, coal shoveller, bds 20 Grafton
Neet Jane, wid William, bds 163 Albermarle
Negus Elizabeth, wid Henry, h 111 Brunswick
Negus Harry, clerk, bds 111 Brunswick
Negus William, clerk, bds 111 Brunswick
Nehiley Michael, storekeeper, h 30 Salter
NEILY J. B., Liverpool Wharf. Ship and Steamship Agent and Broker. Freight, Insurance and Forwarding Agent, Commission Merchant and Produce Dealer. h 1 Lorne Terrace.
NEISH REV. DAVID, Church of England, h 17 Morris
Nelligan Mrs Margaret, nurse, bds 228 Gottingen, home for aged
Nelson Bennett, carpenter, bds 129 Maynard
Nelson Charles, laborer, h end of Cornwallis Lane
Nelson Charles E, dock superintendent, h 254 Upper Water
Nelson James, employee Jack & Bell, bds 5 Gerrish Lane
Nelson John P, engineer S S Fastnet, h 67 Gottingen
Nelson Miss Minnie, tailoress, h 7 Bishop
Nelson Sarah, wid Julius, h 482 Upper Water
Nelson Thomas F, stevedore, h 7 Bishop
Nelson William, carpenter, h 31 Brunswick lane
Netherton Henry, sailmaker, h 233½ Barrington
Netting James H, plumber, h 81 Gerrish
Netting James, blacksmith, h 66 Creighton
Neville Ann, wid Thomas, h 15 Bilby

W. H. NEWMAN, - - 110 Granville Street,
—— STERLING SILVER and PLATED WARE. ——

TELEPHONE 648.

Your Orders for Train or Steamer will receive prompt attention.

CARRIAGES AT ALL HOURS.



W. R. NEWCOMBE,

Successor to Robt. Robinson.

Boarding and Livery Stables,

No. 1 Queen St., cor. Kent St.

Neville James, clerk, bds 13 Spring Garden road
Neville John A, clerk, bds 13 Spring Garden road
Neville Michael J, clerk, bds 13 Spring Garden road
Neville Rosanna, wid Michael J, h 13 Spring Garden road
Neville Sarah, wid David, boarding house, 28 Granville
Neville Mrs Thomas, variety, 433 Barrington, h do
Neville William, clerk Hessian & Devine, h 87 Cornwallis
New Albert H, ticket agent, bds 67 Almon
New Henry, confectioner, 251 Agricola, h 67 Almon
New York Art Portrait Co (Julius von Lichenstein), 154 Hollis

NEW YORK LIFE INSURANCE CO., W. C. Somers, Cashier, Halifax, N. S., Branch. Offices: Union Bank Building, 181½ Hollis.

Newberry James, clerk, h 20 North
Newcombe George C, clerk, bds Provincial house, 77 Gottingen
Newcombe William, laborer, h 16 Veith

NEWCOMBE W. R., Livery Stable Keeper, 1 Queen, h 3 Queen. *See adv above*

Newell Joseph, blacksmith, h 99 Maynard

NEWFOUNDLAND COASTAL STEAMSHIP CO., Joseph Wood, Agent, Central Wharf, Upper Water.

Newington Jane, wid Charles, h 86 Sackville
Newlands, F L, wid William, bds 77 Victoria road
Newman A H, express messenger, bds Provincial house, 77 Gottingen
Newman Charles L, clerk W H Newman, bds Water, Dartmouth
Newman Fred, expressman I C R, bds 77 Gottingen, Provincial house
Newman Joshua, laborer, h 185 Agricola
Newman Margaret, wid William, bds 106 Queen
Newman Oscar, traveller Lager Beer Brewery, h 50 Duke
Newman Robert, carpenter, h 188 Creighton

NEWMAN W. H., Manufacturing Jeweller, 110 Granville, h Water, Dartmouth. *See marginal lines*

Newport William, foreman Electric Light Station, h 19 Lower Water

We don't break the Points off your Collars.—POND'S LAUNDRY, Telephone 999.

G. M. SMITH & CO. | VELVETS and PLUSHES.

—119 TO 123 BARRINGTON STREET.—

— CUT FLOWERS FOR ALL SEASONS. —
NOVA SCOTIA NURSERY, LOCKMAN STREET.

Nice Edith, wid Edward, h 294 Gottingen
Nice Miss Edith, h 16 Gottingen
Nicholls Alfred W, clerk Queen Hotel, bds 119 Gottingen
Nichols Mrs E E, h Spring Gardon road
Nichols George, proprietor Acadian hotel, 88 Granvllle
Nichol J W, carpenter, h 59 Bibly
Nicolls Philip, clerk, h 202 Gottingen
Nicolls Mrs Philip, grocer, 202 Gottingen, h do
Nicolls Stephen, shoemaker, 440 and 442 Upper Water, h do
Nichol Thomas L, carpenter, h 59 Bilby
Nichol William G, carpenter, h 59 Bilby
Nicholson Albert, farmer, h Kempt road
Nicholson Albert J, farmer, h Kempt road
Nicholson Alfred, farmer, h Kempt road
Nicholson James, farmer, h Kempt road
Nicholson John W, student, bds 14 Poplar Grove
Nickerson Albert L, clerk, bds 27 Agricola
Nickerson Bert, wood turner, bds West

NICKERSON BROS. (J R Nickerson, L E Nickerson), **Carpenters & Builders, 31 & 33 Cunard.** *See adv opp*

Nickerson Caleb, sergt police, h 26 King's lane
Nickerson Charles, harness maker, h 95 Hollis
Nickerson Charles W, deputy chief police, h 13 Woodill
Nickerson Charles L, teamster, h 188 Gottingen
Nickerson Mrs E, janitrix, 95 Hollis
Nickerson Edward, candy maker, bds 45 Maynard
Nickerson Edward W, pipe fitter, bds 13 Woodill
Nickerson Elizabeth, wid David, h 33 Cunard
Nickerson Elkanah, storekeeper John MacInnes & Son, h 1 Waterloo
Nickerson Ethelbert, wood turner, bds 37 West
Nickerson George, painter, h 23 Gottingen
Nickerson George H, tailor's pressman, h Lockman opp Gray's lane
Nickerson Harry L, printer, bds 13 Woodill
Nickerson James, ship carpenter, h 67 Kempt road
Nickerson James, shipwright, h 22 May
Nickerson James, teamster, h 76 Seymour
NICKERSON JAMES R., of Nickerson Bros, h 33 Cunard
Nickerson John, teamster, bds 76 Seymour
Nickerson John, carpenter, h 38 Macara
Nickerson John B, painter, h 72 Birmingham
Nickerson John J, policeman, h 27 Agricola
Nickerson John W, clerk, h 162 Spring Carden road
NICKERSON LOUIS E., of Nickerson Bros, h 31 Cunard
Nickerson Lewis J, policeman, h 26 Agricola
Nickerson Miss Mary R, clerk, bds 37 West

CONNOLLY'S CENTRAL BOOK STORE, Corner George and Barrington Streets.

SCRAP BOOKS, ALL SORTS, AT KNOWLES'.

NICKERSON BROS.,

Carpenters and General Woodworkers,

31 & 33 CUNARD ST., HALIFAX.

COLD BLAST REFRIGERATORS FOR ALL PURPOSES.

☞ Store and Office Fittings a specialty.

Nickerson Matthew J, tailor, h 211 Grafton
Nickerson Obed, tailor, bds 27 Agricola
Nickerson Richard W, carpenter, h 5 Dufferin terrace, s s Cobourg rd
Nickerson Silas A, moulder, bds 26 Agricola
Nickerson Stephen J, policeman, h 37 West
Nickerson William, printer, bds 26 King's lane
Nicks Burpee, driver, bds 11 Sullivan
Nicks Charles, teamster, h 11 Sullivan
Nieforth James S, blacksmith, Wood's wharf, Lower Water, bds Agricultural Hotel
Nielson Peter, cooper, h 18 North Starr
Nilant John, clerk, bds 70 Grafton
Nisbett James, shoemaker, h 41 Blowers
Nisbet Robert D, carpenter, h 1 North Maitland
Nisbet William, builder, h 3 Lorne terrace
Nisbet William C, grocer, Hollis cor Morris, h 19 Morris
Nisbet William J, asst City clerk, City Hall, h 65 Gerrish
Nissen George H, mining engineer, h 148 South
Nissen P Norman, mining engineer, bds 148 South
Nixon Henry T, laborer, h 30 Gerrish
Nixon Joseph, clerk, bds 102 Grafton
Nixon William, laborer, h 102 Grafton
Noad Frederick N, cable clerk, h 32 Russell
Noble Altred W, telegraph operator, North street depot, h 68 Gerrish
Noble James, plumber, h 22 Cornwallis
Noble Mary, wid Samuel, h 4 Carleton
Noble Walter J B, messenger Bank Montreal, h 132 Spring Grd road
Noble Miss Zillah, teacher, bds 4 Quinpool road
Nodwell William M, grocer, 112 Cornwallis, h 47 Bauer
Noels Jules, cook, bds 87 Argyle
Nolan Albert, contractor, bds s s Quinpool road
Nolan James, book-keeper, bds s s Quinpool road
Nolan John, contractor, office 224 Hollis, h s s Quinpool road
Nolan John, laborer, bds 89 Albermarle
Nolan Joseph, laborer, h 8 r Russell
Nolan Michael, laborer, h 83 Albermarle

POND'S LAUNDRY.—Try us with your next Laundry. We can please you.—Telephone 999.

C. M. SMITH & CO., COTTON SHEETING.

119 to 123 BARRINGTON STREET.

ELSIE BOOKS. | METHODIST BOOK ROOM,
141 Granville Street.

Wall Papers, Wholesale and Retail, at CONNOLLY'S, Cor. George & Barrington Sts.

Nolan Owen, laborer, h 83 Albermarle
Nolan Patrick, farmer, h w s Windsor
Nolan Thomas, cane worker, h 89 Albermarle
Nolan Thomas, contractor, bds s s Quinpool road
Noller Charles, plumber, bds 38 Agricola
Noller Henry, clerk, h 38 Agricola
Noller Henry W, tinsmith, bds 38 Agricola
Noller William T, painter, bds 38 Agricola
Noonan F S, laborer, h 11½ South Brunswick Court
Noonan Jesse J, teamster, h 69 Russell
Noonan Mark A, cooper, h 20 Creighton
Norcott Abraham, cooper, Power's wharf, Upp Wtr, h 63 Lockman
Norcott James, stevedore, h 63 Lockman
Nordbeck Miss Antoinette, h "Studley," s s Coburg road
Norkett William, stevedore, h r 10 Lockman
Norland Marie, wid Thomas, h 214 Albermarle
Norman James, seaman, h 96 Cornwallis
NORMAN ROBERT, supt industrial school, n s Quinpool road
NORMAN-LEE, REV. F. B. N., M. A., chaplain H M forces, bds Waverley house, 174 Pleasant
Norris Miss Elizabeth, saleslady Wood Bros, bds 99 Creighton
Norris Miss Fannie, bds 213 Barrington
Norris George W, blacksmith, h 74 Creighton
Norris James, messenger, h 47 Brunswick
Norris Mrs James, h 188 Maynard
Norris John, teamster, h 17 Lockman
Norris Matthew, laborer, h 194 Campbell road
Norris Richard, laborer, h 154 Lower Water

NORTH AMERICAN LIFE ASSURANCE CO., George E. Lavers, Manager, Union Bank Building, 181½ Hollis. *See adv per index*

North British & Mercantile Insurance Co, of Edinburgh & London, W L Lowell & Co, agents, 165 Hollis

NORTH COL. DUDLEY, asst adj general, h 181 South Park
North George, boat minder, L A A C, h Dartmouth
North John E, policeman, h 122 Gottingen

NORTH QUEENSLAND MARINE INSURANCE CO., Russell Twining, agent, 26 Bedford Row

Northern Starr Hall, 78 Agricola
Northover Clarence, policeman, h 95 Lockman

NORTHUP & COSSEY, (W C Northup, S R Cossey), **Woollens & Tailors' Trimmings, Wholesale, 119 Granville.** *See adv opp*

Northup Alexander, carpenter, h 169 Morris

DAVID ROCHE, 236 Argyle Street, | PAINT BRUSHES.

W. C. NORTHUP. S. R. COSSEY.

NORTHUP & COSSEY,

IMPORTERS OF

Woolens and Tailor's Trimmings,

(WHOLESALE ONLY.)

119 GRANVILLE STREET, - - HALIFAX, N. S.

Northup Charles H, commercial traveller, h 260 South
Northup E B, laundryman, h 199 Grafton
NORTHUP W. C., of Northup & Cossey, h 211 Pleasant
Northup William, bds 169 Morris
Norton Charles, laborer, h 154 Lower Water
Norton Charles A, liquors, 205 Brunswick, h 203 do
Norton Miss Sarah, dressmaker, h 34 Morris
Noseworthy Philip, carpenter, h 6 Proctor's lane
NOTMAN PHOTO STUDIO, O M Hill, proprietor, 39 George
Nott James, carpenter, h 122 North
Nott William T, Sussex House, 418 & 420 Upper Water, h do
NOTTING THOS, of Congdon & Notting, h Lakeside, Dartmouth
Nough John, carpenter, h 47 Veith
NOVA SCOTIA (BANK OF), Thos Fyshe, cashier, 188 Hollis
NOVA SCOTIA BENEFIT BUILDING SOCIETY AND SAVINGS FUND, C H Longard, Secretary, 95 Hollis
NOVA SCOTIA CIGAR COMPANY, LIMITED, Albermarle, cor Buckingham
NOVA SCOTIA CORK COMPANY, F. C. Stevens, prop., 13 Starr. *See adv front*
NOVA SCOTIA DAIRY, Alex. Bond, Prop., 35 Kaye, *See adv per Index.*
Nova Scotia Fertilizer Co., Jack & Bell, 165 Hollis
NOVA SCOTIA FIRE INSURANCE ASSOCIATION, M B Almon Secretary, room 10 Queen Building, 177 Hollis
NOVA SCOTIA FURNISHING CO., Limited, Successors to A. Stephen & Son, Furniture Manufacturers, 72 to 76 Barrington. *See page 4*
NOVA SCOTIA MARINE INSURANCE CO., Ltd., John Strachan, Sec'y., 54 Bedford Row. *See adv per Index*
Nova Scotia Mining Society, 129 Hollis
NOVA SCOTIA NURSERY, Jas. H. Harris, Manager, 254 to 256 Lockman. *See marg lines*
Nova Scotia Power Co, s e Lower Water

KNOWLES' BINDERY IS NOT AN AGENCY.
—— WE DO OUR OWN WORK. ——

Shirts and Collars laundried by hand—POND'S LAUNDRY, 62 and 64 Granville Street.

—PALMS AND DECORATIVE PLANTS,—
At Nova Scotia Nursery, Lockman Street.

School Books and School Supplies at CONNOLLY'S, Cor. George & Barrington Sts.

NOVA SCOTIA PRINTING COMPANY, 40 Sackville, Cor. Granville. *See adv per index.*
NOVA SCOTIA ROYAL YACHT CLUB, 11 to 19 Pleasant
Nova Scotia Brush factory, Quinpool road
NOVA SCOTIA TELEPHONE CO., C E Harris, mgr, 26 Salter
NOVELTY SPICE MILLS, A P Torrens, 191 Barrington
Nowlan John, stevedore, bds 89 Albermarle
Nowlan Thomas, caneworker, h 89 Albermarle
Nunn Arthur M, clerk Queen hotel, bds 3 Dundonald
Nunn Henry McD, clerk F D Corbett & Co, bds 3 Dundonald
Nunn Lydia, wid William, h 3 Dundonald
Nutting Martin, book-keeper, bds Russell House, 92 Hollis
Nye Mrs Henry, watches & clocks, 27 & 27½ Gottingen, h do
Nyland John, carpenter, h 36 Gerrish

O

Oakhall clothing store, 164 Granville
Oakland Lawrence, laborer, bds 188 Grafton
Oakland Richard, laborer, h 188 Grafton
Oakley Mrs Elizabeth, h 28 George
Oakley Miss Mary, variety, 225 Campbell road, h 253 do
Oakley Patrick, laborer, bds 253 Campbell road
Oakley Richard, laborer, h 188 Grafton
Oakley Thomas, laborer city works, h 153 Brunswick
Oakley William, laborer, bds 229 Grafton
Oaks John, h 10 Union
Oaks Miss Minnie, typewriter, bds 56 Queen
Oakes Miss M E, h 10 Russell
Oakes S D, R R contractor, bds 51 Granville
O'Brien Albert P, clerk, bds 192 Lockman
O'Brien Miss Annie, bds 32½ Birmingham
O'Brien Arthur J, printer, Herald, bds 192 Lockman
O'Brien Barrett, plumber, bds 41 Agricola
O'BRIEN MOST REV. C., D. D., archbishop, R C, h 103 Dresden Row
O'Brien Cornelius, printer, bds 28 South Starr
O'Brien Cornelius, truckman, bds 51 Grafton
O'Brien Daniel, caulker, h 44 Granville
O'Brien Daniel K, boat builder, bds 41 Agricola
O'Brien David B, clerk province building, h 26 Lucknow
O'Brien Dennis B, plumber, bds 41 Agricola
O'Brien Edward M, machinist, bds 339 Barrington

—McLEARN'S EXPRESS MOVES FURNITURE.—
217 Barrington Street.

Books for Church Choirs, at Methodist Book Room,
141 GRANVILLE STREET.

O'Bryan Ellen M, wid Edward, h 36 Lockman
O'Bryan Ellen M, wid James, h 6 Mitchell
O'Brien Frank F, clerk, bds 177 Barrington
O'Brien Fred, machinist, W & A Moir, h 192 Lockman
O'Brien Mrs Grace, dressmaker, bds 122 Creighton
O'Brien Gregory J, bds 222 Morris
O'Bryan Grizzel, wid John, h 103 Creighton
O'Brien Miss Hannah, housekeeper, h 103 Dresden Row
O'Brien Henry F, printer, h 8 Cunard
O'Brien James, laborer, h 52 Grafton
O'Brien James, chief clerk, customs, h 97 Cunard
O'Bryan James, h 103 Creighton
O'Brien James, laborer, h 22 May
O'Brien James A, confectioner, h 339 Barrington
O'Brien James H, grocer, 114 Lower Water, h do
O'Brien James J, clerk, h 222 Morris
O'Brien Johanna, wid Michael, bds 58 Lockman
O'Brien Johanna, wid Roger, temperance drinks, 84 Sackville, h do
O'Brien John, printer, h 192 Lockman
O'Brien John, laborer, h 153 Maynard
O'Brien John, grocer, 138 Grafton, h 140 do
O'Brien John, grocer, 26 & 28 Lockman, h do
O'Brien John, shoemaker, bds 68 Lower Water
O'Brien John A, machinist, bds 192 Lockman
O'Brien John C, printer, Herald, bds 28 Starr
O'Brien John F, confectioner, Kandy kitchen, bds 339 Barrington
O'Brien John P, clerk St Julian hotel, bds 43 Argyle
O'Brien Joseph S, p o clerk, h 6 Mitchell
O'Brien & Landis, Dominion Crayon Co, 46 Sackville
O'Brien Margaret Grace, bds 6 Mitchell
O'Brien Martin, laborer, h 164 Upper Water
O'Brien Miss Mary, h 51 & 53 Grafton
O'Bryan Mary A, wid Lewis, h s s Cedar
O'Brien Michael, candy maker, h 18 Maynard
O'Brien Michael laborer, h 231 Grafton
O'Brien Michael, ship carpenter, h 41 Agricola
O'Brien Michael J, carriage builder, 5 Doyle, bds 47 George
O'Brien Miss M, saleslady, bds 172 Grafton
O'Brien Miss Mary, music teacher, bds 41 Argicola
O'Brien Miss Minnie, tailoress, bds 45 Maynard
O'Brien Patrick, carpenter, h 32½ Birmingham
O'Brien Mrs Robert, temperate drinks, 50 Albermarle, h do
O'Brien Rodger, livery stables, 29 & 31 Albermarle, h do
O'Brien Mrs Susan, nurse, h 208 Albermarle

MAHON BROS. | MOURNING GOODS.
97 to 101 Barrington Street.

POND'S LAUNDRY.—Collars last longer when laundried by us.—Telephone 999.

— CUT FLOWERS FOR ALL SEASONS. —
NOVA SCOTIA NURSERY, LOCKMAN STREET.

Stationery by Wholesale at CONNOLLY'S, Corner George & Barrington Streets.

O'Brien T J, of O'Brien & Landis, bds 92 Granville
O'Brien Thomas, engineer I C R, h 26 Duffus
O'Brien Thomas, laborer, h 48 Brunswick
O'Brien Thomas, livery stable, h 558 & 560 Upper Water
O'Brien Thomas J, bds 222 Morris
O'Brien Vincent, carriage trimmer, h 32 Birmingham
O'Brien Walter, painter, h 14 Henry
O'Brien William, painter, h 14 Henry
O'Brien William, brush maker, h 65 Cornwallis
O'Brien William, plumber, Rielly & Son
O'Brien William, truckman, h 351 Campbell road
O'Brien William, seaman, h 198 Gottingen
O'Connell Alice, wid Michael, h 24 Bedford Row
O'Connell Bartholomew, mason, h 13 Argyle
O'Connell Daniel, h 123 r Cornwallis
O'Connell James, messenger, bds 125 Cornwallis
O'Connell J F, book-binder, h 24 Bedford Row
O'Connell John, watchman, h 76 Grafton
O'Connell John, horse shoer & farrier, 44 Grafton, h 61 Birmingham
O'Connell John, laborer, h 169 Lower Water
O'Connell Lawrence, bds 61 Birmingham
O'Connell Maggie, Knowles book bindery, bds 123 West
O'Connell Miss Mary, dressmaker, bds 77 & 79 Albermarle
O'Connell Michael, victualler, 251½ Barrington, h 257 Gottingen
O'Connell Patrick, stone mason, h 77 & 79 Albermarle
O'Connell Patrick J, clerk, bds 77 & 79 Albermarle
O'Connell Miss Sarah, dressmaker, bds 77 & 79 Albermarle
O'Connell William, keeper poors' asylum, h 9 LeMarchant
O'Connell Wm J, horseshoer, bds 61 Birmingham

O'CONNOR MRS. AUGUSTA,
Ladies Emporium, Millinery and Fancy Goods, 47 & 49 Barrington, h do

O'Connor Francis, asst appraiser, customs, h 4 Smith
O'Connor James, car cleaner, h 6 Sullivan
O'Connor James D, clerk N S Furnishing Co, bds 49 Barrington
O'Connor James H, truckman, bds 10 Gerrish
O'Connor James J, clerk, bds 4 Smith
O'Connor Jeremiah, pensioner, h 182 Grafton
O'Connor John, loom fixer c f, h 30 Young or Islesville
O'Connor John C clerk C P R office, bds 182 Grafton
O'Connor John J, tailor, bds 122 Dresden Row
O'Connor Louis T, salesman, h 27 Maynard
O'Connor Margaret, wid William, h 122 Dresden Row
O'Connor Martin, mason, h 27 Maynard

W. H. NEWMAN, · 110 GRANVILLE STREET,
Optical Goods, Opera Glasses, Spectacles and Eye Glasses.

PLATINUM PENS. | **METHODIST BOOK ROOM,**
——141 Granville Street.——

O'Connor Mary, wid James, h 47 Cornwallis
O'Connor Richard, laborer, h 60 Dresden Row
O'Connor Thomas, stevedore, bds 10 Gerrish
O'Connor Timothy J, salesman, bds 47 Cornwallis
O'Connor W F, book-keeper Gordon & Keith, bds 27 Maynard
O'Connor William F, tailor, bds 122 Dresden Row
O'Connor Wm P, clerk, bds 10 Gerrish
O'Connor William T, printer, h 10 Gerrish

ODDFELLOWS TEMPLE, (American order), 12 Buckingham

O'Dell Elizabeth A, wid W Hunter, h 34 Tobin
O'Dell George, book-keeper, bds 230 Maynard
O'Dell Henrietta, wid Richard, h 141 Lockman
O'Dell William, tinsmith, h 230 Maynard
O'Donnell Alfred, carpenter, bds 245 Agricola
O'Donnell Alice, wid Edmund, h 14 Creighton
O'Donnell Dominick, ship carpenter, h 245 Agricola
O'Donnell Edward W, mason, h 102 Hollis
O'Donnell Frank, candy maker, h 14 Creighton
O'Donnell Frank, clerk, bds 245 Agricola
O'Donnell James, gardener, h 185 Grafton
O'Donnell James, laborer, h 21 Smith
O'Donnell James, sailor, bds 49 Dresden Row
O'Donnell James, clerk, h 39 Lockman
O'Donnell James J, plumber, bds 245 Agricola
O'Donnell John, bds 424 Gottingen
O'Donnell James J, letter carrier, h 35 Lockman
O'Donnell John, custom tailor, h 121 Cunard
O'Donnell John D, clerk, h 121 Cunard
O'Donnell John M, tidewaiter customs, h 27 Cogswell
O'Donnell Miss Mary F, dressmaker, h 245 Agricola
O'Donnell Michael, ship carpenter, h 44 Macara
O'Donnell Miss Nellie, dressmaker, h 36 Gottingen
O'Donnell Percy C, people's studio, 101 Gottingen, h 70 Morris
O'Donnell Sydney W, butcher, h 132 Creighton
O'Donnell Thomas, laborer, h 48r Lower Water
O'Donnell Thomas, bricklayer, bds 39 Lockman

O'DONNELL, W. D., photographer, 117 Barrington, h 70 Morris

O'Donnell W D, junior, photographer, bds 70 Morris
O'Donoghue John, machinist McDonald & Co, h Passage rd, Dartmouth
O'Donohue Maggie T, teacher Young street school, h 113 Gottingen
O'Donoghue Matthew, tailor, h 113 Gottingen
O'Donoghue Patrick, clerk, bds 113 Gottingen
O'Donoghue Patrick, painter, h 148 Bilby

—— **KNOWLES' HELITROPE STATIONERY** ——
IS VERY NEAT AND PRETTY FOR LADIES.

We don't break the Points off your Collars. — **POND'S LAUNDRY,** 62 and 64 Granville St.

NOVA SCOTIA NURSERY, - LOCKMAN STREET.
Plants and Cut Flowers for all Purposes.

High Class Stationery always at CONNOLLY'S, Cor. George & Barrington Streets.

O'Donoghue Miss T T, school teacher, bds 113 Gottingen
O'Donoghue Thomas, weaver D C M, bds 148 Bilby
O'Dwyer Jeremiah, clerk, bds 3 Lockman terrace
Oellers Miss C M, teacher Halifax ladies college, h do
O'Flaherty Allan, advertising agent, h Grafton, cor Prince
O'Flaherty Edward, laborer, h n s West Harvey
O'Flaherty John, printer, h 18 Dresden row
O'Flaherty Mary H, wid Morgan, h n s West Harvey
Ogilvie Alfred, fireman, h Dutch Village road, w s
Ogilvy John, plumber J B Naylor & Son
Ogilvie Richard, blacksmith, h 21 John
Ogilvie Richard N, printer, bds 21 John
O'Grady Edmund, brakesman I C R, h 18 Duffus
O'Grady Miss Susie, photo retoucher, h Dartmouth
O'Hallahran Dennis, baker, h 44 Brunswick
O'Harra Thomas, seaman, h 116r Hollis
O'Harris Ernest, laborer, h 112 Albemarle
O'Hearn Ellen, wid James, bds 11 Gray's lane
O'Hern James, Singer Mfg Co, h 6 Poplar Grove
O'Hearn John, dry goods, 126 North, h 124 do
O'Hearn Joseph W, roofer, bds 11 Gray's lane
O'Hearn Miss Margaret, dry goods & milinry, 148 Gottingen, h 148½ do
Ohearn Mary, wid Michael, h 137 North
Ohearn Mary, wid John, dressmaker, h 8 Birmingham
O'Hearn Michael, baker, h 132 Grafton
Ohearn Peter, school teacher, h 137 North
O'Hearn Robert, laborer, bds 68 Lower Water
O'Hearn Thomas, stevedore, h 333 Campbell road
Oland G W C, vice president M B & M Co, h Dartmouth
Oland John C, president M B & M Co, 243 Hollis, h Dartmouth
Oland John C jr, clerk, h Dartmouth
Oland S Sons & Co (Maritime Brewing and Malting Co, successors to), office 243 Hollis
O'Laughlin Frances, weaver C F, bds 51 Bilby
O'Laughlin Margaret, wid Michael, h 51 Bilby
O'Locklin Mary, widow, h 96 Hollis
O'Laughlin Minnie, employee C F, h 51 Bilby
O'Laughlin Thomas, laborer, h 51 Bilby
Oldfield Catherine, wid John, h 16 Albemarle
Oldfield Michael J, clerk, h 16 Albemarle
Oldfield Thomas, cooper, bds 75 Grafton
Oldham Henry N, clothing, 120 & 122 Upper Water, h 6 Ontario
Oldright Mrs Henry, h 37 South
OLD LADIES HOME, 228 Gottingen
Old South Tea Store, A J Crosby, proprietor, 40 Granville

DAVID ROCHE | Stains for Wood. | 236 Argyle St.

FIFTY YEARS in the CHURCH OF ROME.—$1.75.
AT METHODIST BOOK ROOM, 141 GRANVILLE STREET.

O'Leary Daniel, painter, h 6 Atlantic
O'Leary John, boarding house, 228 Lower Water
O'Leary Joseph, truckman, bds n s Jubilee road
O'Leary Michael, compositor, h 74 Lockman
O'Leary Patrick, laborer, h 6 Albert
O'Leary Robert, laborer, h n s Jubilee road
Olive Allen W, drug clerk, bds 82 Robie
Olive John L, builder, h 82 Robie
Olliver D W, clerk Bank of Montreal, h 96 Spring Garden road
Olliver Ellen, wid William, h 45 Grafton
Olliver Jeremiah, laborer, h 155 Creighton
Olliver Mary A, wid Samuel, h 534 Upper Water
Oliver Pricilla, wid Richard H, h 86 Bloomfield
Olliver Robert, seaman, h 127 Upper Water
OLIVER W SILVER, M. D., F. R. C. S., 96 Spring Garden road, h do
O'Malley John, letter carrier, h 40 West
O'Malley John, h 19 Brunswick
O'Malley John M, porter I C R, h 199 North
O'Malley Miss Mary, bds 146 Grafton
O'Malley Michael, pipe fitter, bds 40 West
O'MALLEY THOMAS, wholesale and retail grocer and liquors, 437 and 439 Barrington, and 16½ Cornwallis, h 16 do
O'Malley Thomas, baker, bds 146 Grafton
O'Malley Thomas, laborer, h 19 Brunswick
O'Malley Mrs Thomas, variety, 19 Brunswick, h do
O'Malley Timothy, laborer, h 146 Grafton
Ommaney F C, lieut 1st Liverpool regt, Wellington Barracks
Omera Catherine, wid Michael, bds 35 Gottingen
O'Mullins Edward, carpenter, h Tower road
O'Mullin John C, of P & J O'Mullin, h 147 Lockman
O'Mullin Patrick, com merchant, 11 Duke, h 99 Pleasant
O'MULLIN P. & J. (P O'Mullin, J C O'Mullin), brewers, 16 and 18 Artz lane
O'Mullin Robert, of P & J O'Mullin, h 145 Lockman
O'Mullin Sarah, wid John, h 147 Lockman
O'Mullins William, carpenter, bds Lower Water
O'Neil Clarence, clerk, bds 35 Upper Water
O'Neil Daniel F, plumber, bds 85 Gerrish
O'Neil Duncan, shoemaker R Taylor & Co, bds 18 South Hollis
O'Neil Frederick, hair dresser, h 55 Barrington
O'Neil James, h 38 Gerrish
O'Neil James D, cabinet maker, bds 18 South Hollis
O'Neil James W, clerk R T Forristal, h 16 Birmingham

We don't break the Points off your Collars.—POND'S LAUNDRY, Telephone 999.

G. M. SMITH & CO., 119 to 123 BARRINGTON ST.
— FRENCH KID GLOVES. —

WEDDING BOUQUETS AND FLORAL DESIGNS,
At Nova Scotia Nursery, Lockman St

O'Neil Joanna, wid Joseph, bds 52 Bedford row
O'Neil John, driver Gas Works, h 16 Birmingham
O'Neil John, teamster, bds 16 Birmingham
O'NEIL JOHN P., grocer & provisions, 166 Argyle, h 246 Lockman
O'Neill Martin, clerk, h 110 Queen
O'Neil Mary, wid Patrick, h 48 Birmingham
O'Neil Matthew J, blacksmith, bds 85 Gerrish
O'Neil Michael, laborer, h 29 Lower Water
O'Neil Richard, groceries & liquors, 141 & 143 Lower Water h 85 Birmingham
O'Neil Miss R, tailoress, bds 15 Gerrish
O'Neil Thomas, fisherman, h 127 Upper Water
O'Neil William J, storekeeper I C R, h 85 Gerrish
ONTARIO MUTUAL LIFE INSURANCE CO., B W Chipman, agt, 18 Sackville
O'Queen Henry, laborer, h 48 r Lower Water
O'Queen Murdock, laborer, h 48 r Lower Water
O'Queen Thomas, laborer, h 46 Lower Water
Orange Hall, 6 Needham
Ordnance department, Upper Water
O'Regan Frank, blacksmith, h 19 r Lockman
O'Regan Patrick, caulker, bds 19 r Lockman
O'Regan Timothy M, caulker, h 19 r Lockman
Orman George A, clerk, bds 8 Belle Air terrace
Orman John, laborer, h 88 Creighton
Orman Michael, printer, bds 81 Pleasant
Orman Margaret, wid William, h 26 Grafton
Orman Michael, porter, Wm Stairs, Son & Morrow, h 26 Grafton
Ormond Thomas, seaman, h 219 Grafton
Ormond Thomas, teamster, h 65 Albermarle
Ormiston Georgiania, wid George D, h 16 Cunard
O'Rourke Miss Agnes, variety, 109 Gerrish, h do
O'Rourke Elizabeth, wid George, h 30 James
O'Rourke Thomas, stevedore, h 5 Duffus
ORPHANAGE ROMAN CATHOLIC, 395 Brunswick
ORPHANS HOME, PROTESTANT, Miss A Butler, matron, 54 Campbell road
ORPHEUS MUSIC HALL, 18 Granville
Orr Samuel, laborer, h 8 Veith
Orr Samuel jr, employee I C R, bds 8 Veith
Orton Thomas, pedlar, h 227 Albermarle
Orvitz Henry, of Montreal Clothing Co, h 20 Jacob
Osborne Miss Bessie, tailoress, bds 14 Albermarle
Osborne Emily wid John, h 14 Fays Lane

Every Novelty in Stationery at CONNOLLY'S, Cor. George & Barrington Streets.

—R. T. LePINE, 181 BARRINGTON STREET.—
Crest and Monogram Engraving a Specialty.

C. W. OUTHIT,

Commission Merchant,

WHOLESALE DEALER IN PRODUCE, FRUITS and PROVISIONS.

112 to 118 Barrington St., Halifax, N. S.

Osborne House, 186 Upper Water
Osborne William, laborer, h 14 Albermarle
O'Shaugenesy Thomas F, laborer, h 55 Brunswick
O'Shea, Maurice, machinist h 310 Campbell road
Osman John, messenger Province building, h 75 Lockman
Osman Minetta, wid John H, h 77 Lockman
O'Sullivan D J, clerk, h 9 Argyle
O'Sullivan Dennis, mail clerk I C R, h 130 North
O'SULLIVAN JOHN, chief of police, h 73 Lockman
O'Sullivan John, clerk, bds 140 Lockman
O'Sullivan Martin, victualler, Parker's market, h 140 Lockman
O'Sullivan Martin, jr, clerk, bds 140 Lockman
O'Sullivan Michael, laborer, h 22 Grafton
O'Toole James, machinist, bds 78 Bloomfield
O'Toole John, employee I C R depot, bds 10 Hurd's Lane
O'Toole John, teamster, bds 78 Bloomfield
O'Toole John G plumber, h 14 Woodill
O'Toole Mary, wid Thos, h 78 Bloomfield
O'Toole Matthew, car cleaner I C R, Richmond depot
O'Toole Patrick W, steam-fitter, h 105 Maynard
O'Toole Peter, seaman, h 24 Cornwallis
O'Toole Terrence, carpenter, h 10 Hurd's Lane
O'Toole Thomas, victualler, h 82 Bloomfield
O'Toole William, seaman, h 96 Gerrish
O'Toole William, boots and shoes, 105 Gottingen, h 103½ do
Ott J E, shipwright, h Mizpath cottage, Kempt road
Otterson Martin, tailor, Clayton & Sons, bds 149 Lower Water
OUTHIT CHARLES W., Fruit & Commission Merchant, 112 to 114 Barrington, h 191 Lockman *See ad above*
Outhit Frank, teacher Albro st school, bds 48 Gottingen
Outhit J Frank, student at law, bds 30 Morris
Outhit John F, of Hamilton & Outhit, h 214 Brunswick
Outhouse Charles, carpenter, h 24 Bauer
Outram Frederick P, barrister, 143 Hollis, h 11 North
Outram James, clerk, h w s Fern Lane
Overy John, express, 41 Bedford Row, h 15 Russell
Overy J F P, clerk, bds 15 Russell

All kinds of Laundry work handled with care.—POND'S LAUNDRY, 62 & 64 Granville St.

—VIEWS OF GRAND PRE AND ANNAPOLIS VALLEY,—
AT KNOWLES' BOOKSTORE, COR. GEORGE & GRANVILLE STS.

Leading Depot for FANCY GOODS at Xmas time
Methodist Book Room, 141 Granville Street.

Owen Miss Laura, bds 53 Brenton
Owens Peter N, laborer, h 25 Lower Water
Oxenham Thomas E, watchman I C R, h 1 North Rector
Oxley Ellen, wid James B, h 5 Fawson
OXLEY FRED H, of Bauld, Gibson & Co, h 5 Bland
Oxley Harold, of Grant, Oxley & Co, h 5 Fawson
Oxley John, machinist Longard Bros, h s s Pepperell
Oxner Miss Blanch, employee Hx con & baking co, h 19 Maynard
Oxner John, blacksmith, h 19 Maynard
Oxner Lewis, tailor, h 38 Maynard
Oxner Lorne, employee Knowles book bindery, bds 19 Maynard
Oxner Oscar, shoemaker, bds 19 Maynard
Oxner William Baker, bds 19 Maynard

P

Pace Alexander, laborer, h 249 Albemarle
Pace Alice, wid Simeon, washerwoman, h 35 Maitland
Pace Benjamin, truckman, h 74 Cornwallis
Pace David, cooper, h 91 Campbell road
Pace Elijah S, grocer, 413 Brunswick, h 411 do
Pace Franklin, weaver C F, bds 24 Kings lane
Pace James, cooper, h 20 Russell
Pace John, stevedore, h r 48 Brunswick
Pace John, laborer, h n s Oak
Pace John A, truckman, h n s Oak
Pace Robert T, policeman, h 24 King's lane
Pacey Emma, waitress, bds Sailor's Home
Packer Edward, ship carpenter, bds 25 Pleasant
Packer John, carpenter, h 27 Pleasant
Packham Arthur, clerk, h 9 Maitland
Packham Charles, clerk, bds 9 Maitland
Peckham Henry, laborer, h w s Oxford
Packham James, messenger G T R Co, bds 9 Maitland
Packham Margaret, wid Henry, bds 9 Maitland
Packham Thomas, storesman H M D, h 221 Creighton
Packham William, printer, bds 9 Maitland
Page Chas, employee Halifax con & bkg Co, h 162 Albemarle
Page Miss E, teacher conservatory of music, bds 26 Victoria road
Page James, laborer, bds 116 r Hollis
Page John, employee s s Minia, bds 162 Albermarle
Page Miss M L, h 26 Victoria road
Page Sarah, wid John, h 162 Albermarle
PAGE WILLIAM F., of Scovil & Page, h 43 Carleton

Esterbrook's, Gillott's and Mitchell's Pens at CONNOLLY'S, Cor. George & Barrington Sts.

G. M. SMITH & CO, | 119 to 123 Barrington St.
— DRY GOODS IMPORTERS. —

—FLORAL DESIGNS FOR ALL OCCASIONS,—
At Nova Scotia Nursery, Lockman Street.

Page William W, clerk P O inspector, h 26 Victoria road
Palestine Joseph, pedler, h 121 Upper Water
Pallister W H (Estate of), grocer, 49 Duke, liquors, 47 Duke
Palm Carl, pork dealer, 128 Gottingen, h do
Palm Miss Mina, asst teacher bookkeeping, bds 128 Gottingen
Palmer Amos D, grocer, 49 Cunard, h do
Palmer Benjamin, seaman, h 40 Agricola
Palmer Edward, paper carrier, h 31 Cogswell
Palmer Hannah, wid John W, bds 155 Albemarle
Palmer Harry C, clerk, h 97 Agricola
Palmer James, laborer, h 55 Maynard
Palmer John M, storekeeper J B Neily, h 155 Albemarle
Palmer Miss Kate, bds 348 Gottingen
Palmer William, groom A W Moir, h e s Beech
Palmeter John, waiter Halifax hotel
Parfitt William, employee Rhodes, Curry & Co. h 175 Brunswick
Parker A R, clerk to secretary H M Dockyard, h do
Parker Charles, carpenter I C R, h 85 Campbell road
Parker Hon D McN, physician, 95 Hollis, h Dartmouth
Parker Ellen, wid James, h 265 Brunswick
Parker Esther, wid Sopater, h 23 Jubilee road
Parker F G, h 96 Morris
Parker Frederick W, clerk P O, h 13 Morris
PARKER GEORGE, dairyman, h 99 North, cor Creighton
Parker George, stevedore, bds 265 Brunswick
Parker George, bds 15 Moren
Parker George H, machinest McDonald & Co, h 99 North
Parker Henry, clerk, bds 265 Brunswick
Parker James E, com traveller, h 11 Chestnut Place
Parker John jr, clerk insurance office, bds e s Chestnut
Parker John S, wood turner, h e s Chestnut
Parker John W, plumber Imperial Government, h 149 Brunswick
Parker Lewis, accountant Savings Bank, h Rockingham
Parker's Market, 128 to 134 Barrington
Parker M M, truckman, h 23 Jubilee road
PARKER SAMUEL E., victualler, 22 Spring Garden road, h 23 Jubilee road
Parker Thomas, plumber of military, h 111 Brunswick
Parker Mrs William, h 130 Albemarle
Parker Walter, clerk, h 135 Cunard
Parker William B, carpenter, h 171 Brunswick
Parker William F, clerk P O, bds 13 Morris
PARKER WILLIAM F., of Borden, Ritchie, Parker & Chisholm, h 18 Cobourg road

DAVID ROCHE, | ORNAMENTAL LETTERING,
——236 ARGYLE STREET.——

POND'S LAUNDRY, 62 and 64 Granville Street. Telephone 999.

JONATHAN PARSONS, B. A.,

Barrister, Solicitor and Notary Public.

COMMISSIONER AND MASTER IN THE SUPREME COURT.

COMMISSIONER FOR NEWFOUNDLAND.

167 Hollis Street, HALIFAX, N. S.

Burns' & Oats' Editions of Catholic Prayer Books at CONNOLLY'S.

Parks Benjamin, mason, h 65 East Young
Parks Edward, clerk, bds 62 Argyle
Parks Freeman, printer, bds 42 Summer
Parks George, laborer, bds 65 East Young
Parks Henry, painter, h 85 Bilby
Parks Jabez P, messenger V G Hospital, h 42 Summer
Parks William, car repairer I C R, Richmond depot, h 357 Campbell rd
Parmiter C L, lieut 1st Liverpool regt, Wellington Barracks
Parmitter Edwin, fireman Lager Beer Factory
Parmit Richard, car driver H S R, h 45 East Young
Parr David, porter, h 42 Maynard
Parr Margaret, wid John, bds 90 Maitland
Parratt Miss Jane, h 1 & 3 Blowers
Paris Frederick A, stoker H M D, h 151 Gerrish
Parris James, laborer, h w s Campbell road north end
Parsons Charles, bookbinder, h 11 Sullivan
Parsons Clement, boarding house, 50 and 52 Upper Water
Parsons George H, student, bds 136 Creighton
Parsons Henry, laborer, h 20 Maitland
Parsons Henry, seaman h 13 Sarah
Parsons James, hackman, h 56 North

PARSONS JONATHAN, Barrister, 167 Hollis, h 136 Creighton. *See adv above*

Parsons L W, insurance agent, h 250 Robie
Parsons William, hackman, h 56 North
Parsons William jr, hackman, h 17 Gerrish
Parsons William, seaman, h 163 Lower Water
Parsons William R, student, bds 133 Creighton
Parsons Willis, checker Deep Water Terminus, h n s Willow
Partridge Arthur, student, bds 43 Cornwallis
Partridge Charles J, baker, h 91 Cornwallis

PARTRIDGE REV. FRANCIS D. D., Church of England, Diocesan Secy, office C of E Inst, 34 Barrington, h 43 Cornwallis

—**W. H. NEWMAN,** | **110 Granville Street,**—
FINE DIAMOND RINGS AND GOLD CHAINS.

JOHN PATTERSON,

— MANUFACTURER OF —

STEAM BOILERS,

For Marine and Land Purposes.

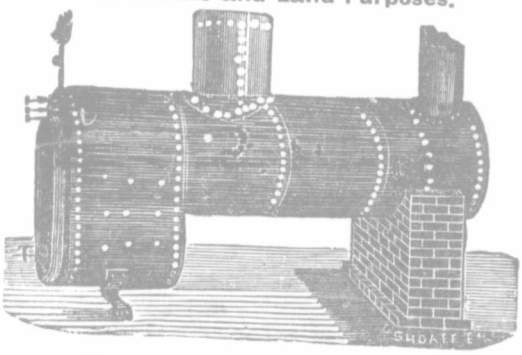

IRON SHIPS REPAIRED.

Ship Tanks, Girders, Smoke Pipes, and all kinds of Sheet Iron work neatly and Promptly executed.

ESTIMATES GIVEN ON APPLICATION.

488 to 492 Upper Water Street, - - HALIFAX.

OPPOSITE NAVY YARD.

Partridge George W, assignee James Scott & Co, h 19 Bauer
Partridge Henry, printer, bds 91 Cornwallis
Passfield George, groom, h w s Dutch Village road
Patfield Bridget, wid John, h 17 Cornwallis
Patfield George, stevedore, bds 421 Barrington
Patfield Henry stevedore, bds 17 Cornwallis
Patfield John, laborer, h 10 r Lockman
Patfield Lawrence, cooper, h 17 Cornwallis
Patten Miss Anna A, dressmaker, bds 139 Pleasant

PATON J. B., Manager Manufacturers Life Insurance & Manufacturers Accident Insurance Co's., 76 Granville, h 24 Green. *See adv page 289*

Patten John, boots and shoes, 22 Upper Water, h 40 Maynard
Patton Miss Margaret, bds 40 Maynard
Patten Mary A, wid William, h 139 Pleasant
Patton Miss Sarah, saloon, 145 Albemarle, h do
Patrick William, com traveller, h 12 Pleasant

PATTERSON JOHN, Boiler Maker, 488 to 492 Upper Water, h 445 Brunswick. *See adv above*

Gold Pens and Holders at KNOWLES' BOOKSTORE.

POND'S LAUNDRY. — The Neckbands are not torn off your Shirts. — **Telephone 999.**

GAGE'S COPY BOOKS, IN LARGE QUANTITIES,
AT METHODIST BOOK ROOM. - 141 GRANVILLE ST.

Up to date in everything, CONNOLLY'S, Corner George & Barrington Streets.

Patterson Alexander, painter, h 31 South Starr
Patterson John B, boiler maker, bds 445 Brunswick
Patterson John C, laborer, bds 50 Russell
Patterson J, bookkeeper, bds 22 Prince
Patterson Robert, machinist, h 50 Russell
Patterson Robert J, boiler maker, bds 445 Brunswick
Patterson T A, bookkeeper M S Brown & Co, bds 85 Granville
Patterson Walter, painter, h 31 Starr
Paul Albert, joiner, 8 Morris, h Allen
Paul Augustus R, agent Singer Mfg Co, h 13 Gray's lane
Paul George, laborer, h 23 May
Paul Richard, carpenter, h 39 John
Paul Richard jr, carpenter, bds 39 John
Paul Warrick, tailor, h 22 Starr
Pauley Edwin J H, tobacconist, 207 Barrington, amusement hall, 27 Duke, h Dartmouth
Paver Frank K, machinist, h 5 Rector
Pavilion Barracks, Brunswick
Paw Georgina S, wid A V, h 423 Brunswick
Paw Harry, manager Royal hotel, bds do
Pawsey Alfred, writer H M Dockyard, h 50 Russell
Payne Alfred, waiter Queen hotel, bds 4 Argyle
PAYNE A. MARTIN, of John Silver & Co, h 115 Pleasant
Payne Arthur M, salesman J Silver & Co, h 115 Pleasant
Payne Edward, postal clerk, bds 28 South Starr
Payne Frank, fireman Union Engine house, h 3 Albemarle
Payne Frederick S, messenger Legislative Council, h Home Cottage, 26 Compton avenue
Payne George W, engineer, h 170 Robie
Payne Miss M A, clerk, bds 8 Russell
Payne Mary, wid Capt John, h 8 Russell
Payne Thomas J, bookkeeper John Silver & Co, h 42 South
Payne Walter, coachman, bds 135 Morris
Payne William, goods checker, h 6 Willow
Payne William J, freight porter I C R depot, h 456 Brunswick
Payson Miss A M, prop Central house, 85 Granville
Payzant James A, physician, 64 Argyle, h do
PAYZANT JOHN A., of Silver & Payzant, bds 66 Spring Garden road
PAYZANT JOHN Y., barrister, 95 Hollis, h 66 Spring Garden rd
Payzant & King (L S Payzant, L K Payzant), wholesale grocers, 2 and 4 Bedford row
Payzant Lewis K, of Payzant & King, h Quarl, Dartmouth
Payzant Lewis S, of Payzant & King, h Quarl, Dartmoutn

Umbrellas and Parasols, at G. M. SMITH & CO.,
——119 TO 123 BARRINGTON STREET.——

B. F. PEARSON. F. G. FORBES. W. H. COVERT.

PEARSON, FORBES & COVERT.

Barristers, Notaries, Etc.,

AND SOLICITORS IN ADMIRALTY.

Offices, 37 Sackville Street, - - Halifax, N. S.

Payzant Nelson, sea captain, h 29 Cogswell
Payzant P A, bookkeeper A & W Smith & Co, h 66 Spring Gdn rd
Payzant William L, law student, bds 66 Spring Garden road
Peabody Margaret B, wid John, h 151 Lockman
Pearce Richard, grocer and baker, 106 Agricola, h 104 do
Pearce William jr, drug clerk, bds Dartmouth
Pearman Hugh W, clerk, bds 335 Brunswick
Pearman W W D, mfur Woodill's Germa n Baking Power & Woodill's worm lozenges, 223 Hollis, h 335 Brunswick
PEARSON B. F., of Pearson, Forbes & Covert, h 70 South Park
PEARSON, FORBES & COVERT, (B F Pearson, F G Forbes, W H Covert), **Barristers, 37 Sackville.** *See card above*
Pearson George Fred, bds 70 South Park
Pearson James K, foreman electric light, h 12 Lower Water
Pearson Robert, fireman G & K's factory, h 98 Hollis
Pearson Thomas P, steward city club, 32 Barrington, h do
Peart Hannah P, wid Dr John, h 26 Kempt road
Peart R C, of R C Peart & Co, h 26 Kempt road
PEART, R. C. & CO., (R C Peart) Central Bazaar, 33 George
Pedwell John, cigar maker, h 7 Brunswick Court
Pedwell Robert, shoemaker, 26 Jacob, h 17 Brunswick Court
Pellier William, laborer, h 12 Poplar Grove
Pelton Mrs Louisa, bds 228 Gottingen, home for aged
Pemberton Horace, clerk, Baldwin & Co, bds 9 Harris
Pender Mrs Edward, bds 47 Tower road
Pender James, porter A J Grant & Co, h 68 West
Pender John J, tinsmith & plumber, h 68 West
Pender Percy King, clerk p o, bds 45 Brenton
Pender Michael, machinist, h 26 North Starr
Pender Robert L, cabinet maker, h 31 Cunard
Pender W G, printer, bds 92 Granville, Mayflower house
Pendergrast Bridget, wid John, h 79 Duffus
Pendergrast Florrie, mgr Clayton & Sons, bds 267 Campbell road
Pendergrast James, wharf builder, Saul Mosher, h 173 Brunswick
Pendergrast Michael, shunter I C R, h 79 Duffus

W. H. NEWMAN, - - 110 Granville Street,

—WATCHES AND JEWELLERY.—

Shirts and Collars laundried by hand.—POND'S LAUNDRY, 62 and 64 Granville Street.

— PALMS AND DECORATIVE PLANTS, —
At Nova Scotia Nursery, Lockman Street.

Pendergrast Peter, coal measurer I C R, h 267 Campbell road
Pendergrast W J, miner, bds Lorne house, 81, 87 Morris
PENNINGTON JAMES, head book-keeper, S Cunard & Co, h 26 Bland
Pennington William, clerk, bds 26 Bland
Penny Alexander J, health inspector, h e s Chestnut
Penny Catherine, wid Joseph, grocer & boarding, 115 Lower Water
Penny John, of John Penny & Sons, h 510 Upper Water
Penny John & Sons, (John Penny, Michael Penny), traders, 510 Upper Water,
Penny Joseph, seaman, h 115 Lower Water
Penny Michael, of John Penny & Sons, bds 510 Upper Water
Penton Frances, wid, h 33 Barrington
Pentz Richard, carpenter, h 1 Cunard Court
People's bank, J Knight, cashier, 9 & 11 Duke, branch 74½ Gottingen
People's studio, 101 Gottingen
Pepper John, grocer, h 14 Lockman
Pepper Mrs Minnie, second-hand dealer, 215 Grafton, h 213 do
Pepper William, painter, h 213 Grafton
Percy John, laborer, h 130 Albermarle
Percy Mrs Sarah, bds 228 Gottingen, home for aged
Perfect Thomas, coachman, h 43 Gottingen
Perpetua Sister, teacher St Mary's convent
Perret Ernest, sailor, h 32 Dresden Row
Perrier Carrie, dressmaker, bds Lower Water
Perrin John, laborer, h 258 Agricola
PERRIOR GEORGE A., of D King & Co, h 55 Seymour
Perrior Joseph, plumber, bds 55 Seymour
Perrior Louis, laborer, h 46 r Lower Water
Perry Miss Annie, bds 21 Sarah
Perry Charles, porter, bds 106 Maitland
Perry George F, carpenter, h 134 Creighton
Perry Harry, military sergeant, h 121 Brunswick
PERRY REV. IRVING, Church of England, St Paul's, bds 139 South Park
Perry James, porter, bds 106 Maitland
Perry Mary, wid Samuel, bds Brenton Place
Perry Peter, lobster packer, h Dwyer's wharf, Upper Water
Perterro Gaspar, laborer, h 196 Grafton
Peter Andrew, clerk A Wilson & Son, h 21 South Hollis
Peters Anthony, carpenter, h 54 Hollis
Peters Florence A, teacher Hx academy, bds 87 Victoria road
Peters Frances M, wid Thos H, h 87 Victoria road
Peters Henry, (estate of), office 81½ Hollis

Ledgers, Day Books and Journals at CONNOLLY'S, Cor. George & Barrington Sts.

MAHON BROS, 97 to 101 BARRINGTON STREET.
GREY AND WHITE COTTONS.

STAR SERIES BOOKS, | **Methodist Book Room,**
——141 GRANVILLE STREET.——

Peters Henry J, mate S S Delta, h s s Chebucto Road
Peter James, laborer, h 21 South Hollis
Peters John, of John Peters & Co, h 87 Victoria road
Peters John & Co, (John Peters) com merchants, 47 Upper Water
Peters Margaret, wid John, h 30 Lockman
Peters Mary, wid Henry, h 2 Hollis
Peterson Agnes, wid Charles, h 12 Russell
Peterson August, seaman, h 46 Lower Water
Petersen Maggie, wid Charles, tem drinks & b'ders, h 305 Barrington
Peterson John, seaman, bds 6 Hurds Lane
Pettifer Elizabeth, wid, h 76 Creighton
Pettigrew George, laborer, h 125 Gottingen
Pettipas George, hairdresser, 6 Salter, h 9 Bishop
Pettipaw Miss Jane, bds 130 Gottingen
Pettipas John, bar tender, h 12 Argyle
Pettepaw John, truckman, h 21 Belle Air Terrace
Pettipaw Joseph, laborer, h 55 r Dresden Row
Pettipaw Sarah W, wid Samuel, h 13 Victoria Lane
Pettepaw William, truckman, bds 21 Belle Air Terrace
Pettipas William, laborer, h 9 Bishop
Petitpas William jr, painter, Martin, Young & Co, h 9 Bishop
Peverill George, victualler, h 51 Almon
Peverill Walter, brass finisher, h 53 Almon
Phair James H, printer, h 20 Cornwallis
Phee James, hackman, h 516 Upper Water
Phee Miss Mary, h 32 James
Pheeney Charles F, carpenter, h 114 Queen
Pheeney Harry G, carriage builder, A Lamphier, h 81 Birmingham
Phalen Abram, clock repairer, h 59 West
Phelan Ann A, wid John, h 2 Almon
Phelan Edward, machinist, h 29 Agricola
Phelan Edward J, clerk, h 29 Agricola
Phelan Edward W, storekeeper Cronan's wharf, h 7 Moran
Phelan Ellen, wid William, h 431 Barrington
Phelan Emma C, tailoress, h 2 Almon
PHELAN FRANK J., of J F Phelan & Son, h 93 Pleasant
Phelan Frank J, baker, bds 56 Almon
Phelan F W, cable operator Direct U S cable co, bds 47 Brenton
Phelan George W, weaver c f, bds 2 Almon
Phelan James, laborer, h 425 Barrington
Phelan J, carpenter I C R, Richmond depot, h 15 Sullivan
Phelan James W, harness maker, h 42 Creighton
Phalen John, porter I C R, h 77 Agricola
Phalen John, stone cutter, bds Osborne house, Upper Water

KNOWLES' BOOKSTORE, - Telephone No. 496.

All kinds of Laundry work handled with care.—POND'S LAUNDRY, 62 & 64 Granville St.

PHOENIX INSURANCE CO.

OF HARTFORD.

Fire Only. **Cash Capital, $2,000,000.**

GERALD T. HART, General Manager, Montreal.

WM. DUFFUS, 93 Granville St., Halifax,
General Agent for Nova Scotia and P. E. Island.

PHELAN J. F. & SON, (Frank J Phelan) **Commission Merchants, 117 to 119 Lower Water.** *See adv opp*

Phelan John S, car repairer I C R, h 274 Campbell road
Phelan Luke J, carpenter, h 24 Union
Phelan Luke W, fireman I C R, bds 24 Union
Phelan M, machinist I C R, bds Barrington
Phelan Margaret, wid Richard, h 105 Creighton
Phelan Mary, wid James, h 14 Creighton
Phalen Michael, bar tender, h 14 Grafton
Phelan Patrick, clerk, h 76 Maitland
Phelan Patrick J, baker, 56 Almon, h do
Phelan Robert, gardener, h 42 Brunswick
Phelan Stanley, carpenter I C R, h 274 Campbell road
PHELAN STEPHEN R., city assessor, city hall, h 47 Brenton
Phelan Susan, weaver C F, bds 2 Almon
Phelan Thomas R, clerk, bds 105 Creighton
Phelan Thomas W, carpenter, h 76 Bloomfield
Phelan W J, clerk, J F Phelan & Son, h 93 Pleasant
Phemiter Edward Joseph, h 50 Gerrish
Phenner James E, salesman Smith Bros, bds Dartmouth
PHENIX INSURANCE CO. OF BROOKLYN, Russell Twining agent, 26 Bedford Row
Phillips Alexander, plumber, h 191 Agricola
Philips Alexander, baker, bds 51 Buckingham
Phillips Charles, book-binder, bds Cedar
Phillips Clarence L, book-binder, h Cedar
Phillips David, laborer, h 25 Almon
Phillips Edward, laborer, h Lower Water
Philips Elijah, coal dealer, h e s Oxford
Phillips Eliza, wid George, h 15 Lower Water
Phillips George, laborer, bds 76 Creighton
Philips George, laborer, h 75 Kempt road
Phillips G A, jnr, bookbinder, bds Cedar
PHILLIPS, GEORGE A., of G & T Phillips, h Cedar s s
PHILLIPS G. & T., (Geo A Phillips, Thomas B Phillips), **Book-binders, 40 Sackville, cor. Granville.** *See adv*
Phi lips James, laborer, h 25 Almon

Commercial and Legal Stationery, at CONNOLLY'S, Cor. George & Barrington Streets.

G. M. SMITH & CO., 119 to 123 Barrington Street. | Rich Black Silks.

J. F. PHELAN & SON,
Commission Merchants.

117 and 119 LOWER WATER STREET,

HALIFAX, - - NOVA SCOTIA.

Particular attention given to the sale and purchase of

DRY AND PICKLED FISH, OIL, FLOUR, Etc.

Philips John A, carpenter, h 114 Cornwallis
Phillips Joseph H, steward, h 102 Maitland
Phillips Miss Lily, clerk, bds 51 Buckingham
Phillips M, engine cleaner I C R, Richmond depot, h North
Phillips Ralph J, student, bds 370 Gottingen
Phillips Susan, wid Alexander, h 51 Buckingham
PHILLIPS THOMAS B., of G & T Phillips, h Cedar s s
Phillips Mrs Thomas, grocer, Cedar, s s h do
Phillips William, carpenter, h 32 Chebucto road
Phillips William H, book-binder, h 370 Gottingen
Philomene Miss Mary, St Joseph's convent, e s Gottingen, n end h do
PHILPS CHARLES S., city passenger agent C P R, 126 Hollis, h 11 Church
PHILP, JOHN H., hats, caps & furs, 82 Upper Water, h 90 Creighton
Philp Martha A, school teacher, bds 90 Agricola
Philp Mary E, school teacher, bds 90 Agricola
PHILP REV. ROBERT R., Baptist, h 90 Agricola
PHŒNIX INSURANCE CO. OF HARTFORD, Conn., Wm. Duffus, General Agent, 93 Granville. *See adv opp*
Pickering Alfred, teamster, bds 107 Roome
Pickering Charles, carpenter, h 13 Sullivan
Pickering F Alexander, student city engineer's office, bds 68 Sth Park
Pickering George, carpenter, h 15 Rottenburg
Pickering John, teamster, h s s Lady Hammond road
Pickering William F, of W F Pickering & Co, h 68 South Park
PICKERING W. F. & CO., (W F Pickering) merchant tailors, 201 Barrington
Pickering William, hairdresser, bds 138 Grafton
Pickering William, carpenter I C R, h 107 Roome

JAS. McLEARN & SON, 217 and 219 Barrington St.
FEED DEALERS.

POND'S LAUNDRY.—The Neckbands are not torn off your Shirts.—Telephone 999.

NOVA SCOTIA NURSERY, LOCKMAN STREET.
TELEPHONE 348

PICKFORD & BLACK, (Robt Pickford, W A Black), **Ship Brokers & Steamship Agents, 51 Upper Water.**
See adv opp

Pickford Charles, bookkeeper, h 177 Lockman
Pickford Charles S, clerk Pickford & Black, h 186 Brunswick
PICKFORD ROBERT, of Pickford & Black, bds Waverly House, 174 Pleasant
Pickings William W, dairyman, h e s Vernon
Pickles Alfred, teamster Baldwin & Co, h 76 Seymour
Pickles Edward, carpenter, h South Bland, e s
Pickles Elizabeth, wid George, h 64 Wellington
Pickles George, gas fitter, bds 6 Birmingham
Pickles Miss Louise, nurse V G hospital
Pickles Thomas, teamster W H Donovan, h 151 Brunswick
Pickles William H, electrician, h 14 Bland
Picko Martha wid Joseph, variety, 340 & 344 Upper Water, h 342 do
Pickup Charles, clerk, h 175 Gottingen
PICTOU HOUSE, Charles Woolnough, proprietor, 32 & 34 Salter
Pidwell John, cigar maker, bds 17 South Brunswick court,
Pidwell Robert, shoemaker, 26 Jacob, h 17 South Brunswick court
Pierce Charles E, machinist, bds Water, Dartmouth
Pierce John, laborer, h 216 Grafton
Pierce Peter, h 40 Kaye
Pierce Peter H, writer H M D, bds 40 Kaye
Piercey Margaret, wid Charles, h Dutch Village road, w s
Piers George, secty game society, h Dutch Village rd, w s, retreat ctge
Piers Harry, bds "Stanyan," e s Windsor
Piers Henry, mine owner, h "Stanyan," e s Windsor
Piers Temple L E, clerk, h 38 Carleton
Piers William H, book-keeper, h Dutch Village rd, w s retreat cotge
PILOT COMMISSIONERS OFFICE, J Taylor Wood, 70 Bedford row
Pinheiro Charles, porter C P R, h 86 Creighton
Pink Max, of S Glube & Co, h 104 Upper Water
Pinkham Alfred M, student, bds 3 Brenton
Pippy John, caulker, h r 25 Cunard
Pirie Walter, switchman I C R, h 14 Kaye
Pirie William H, carpenter, bds 14 Kaye
Pitcher Charles, clerk, bds 47 Allen
Pitcher Gabriel, porter Simson Bros, h 49 Allen
Pitcher George, porter Acadian hotel, 88 Granville, bds 40 Allen
Pitcher James J, wharf builder, bds 47 Allen
Pithers James W, h 70 Dresden Row
Pitkin Thomas, grocer & coachman, 91 Jubilee road, h do

Pocket Books, Purses, and Card Cases at CONNOLLY'S, Cor. George & Barrington Sts.

W. H. NEWMAN, - - 110 Granville Street,
—SOUVENIR SPOONS and NOVELTIES.—

Pickford & Black's Lines.



"S. S. TAYMOUTH CASTLE," S. S. "DUART CASTLE."

One of the above named steamers will sail from Halifax every four weeks for **Demerara**, calling at **Bermuda, St. Thomas, St. Kitts, Montserrat, Antigua, Gaudeloupe, Dominica, Martinique, St. Lucia, Barbadoes, Trinidad.**

——S. S. "ALPHA,"——

Will sail from Halifax the 15th of every month, for **Bermuda, Jamaica,** and **Turk's Island.**

——S. S. "BETA,"——

Will sail from Halifax monthly, for **Havana, Cuba.**

——S. S. "FASTNET,"——

Will sail every **Monday Evening** for **Canso, Arichat, Port Hawkesbury, Charlottetown** and **Summerside.**

——S. S. "CITY OF GHENT,"——

Will sail every **Thursday Evening** for **Sheet Harbor, Salmon River, Sonora, Sherbrooke, Isaac's Harbor, Canso, Port Hastings, Port Hood** and **Souris.**

——S. S. "HARLAW,"——

Will sail every fortnight for **St. Peters, Grand Narrows, Baddeck, Sydney, North Sydney, Ingonish, Neil's Harbor, Asby Bay, Channel, Codroy, Bay St. George, Bay of Islands, Boone Bay.**

Furness Line between London and Halifax.

Donaldson Line between Glasgow and Halifax.

All kinds SCHOOL BOOKS, Wholesale and Retail,
Methodist Book Room, 141 Granville Street.

Pitkins Mrs Thomas, groceries, Jubilee road, cor Maple, h w s Maple
Pitkin William, gardener, bds 91 Jubilee road
Pitman Alice, employee D C M, bds Creighton
Pittman Charles, night watchman, h 56 Kempt road
PITTMAN REV. H. H., Church of England, h 74 Brunswick
Pittass Elizabeth, waitress, bds 156 Upper Water
Pittifore Mrs George, h 217 Grafton
Pitts Agnes, school teacher, bds 37 Charles
Pitts Alfred, roofer, bds 37 Charles
Pitts Catherine, wid Thomas, h 3 Brunswick lane
Pitts J W, sea captain, bds Lorne House, 81, 87 Morris
Pitts Luke, roofer, bds 37 Charles
Pitts Miss Minnie, tailoress, bds 37 Charles
Pitts Thomas, baker, bds 3 Brunswick lane
Pitts William, customs officer, h 43 Tower road
Pitts William, stevedore, h 3 Brunswick lane
Pius Sister, teacher, h St John's convent, e s Quinpool road
Planet Catherine, wid Joseph, h e s Oxford
PLOTTON J. VICTOR, professor modern languages Halifax academy, bds Lorne House, Morris
Plowman Frederick W, porter Mahon Bros, bds 7 Sullivan
Point Pleasant Park, Point Pleasant
POLICE COURT & OFFICES, city hall, Duke
Pollitt T H, lieut & qur master 1st Liverpool regiment, Welngtn barck
Pollet William, blacksmith, h Atlantic, w e
POLLOK DR. ALLEN, prof Pine Hill College, h 18 Kent
Pollock Robert, employee N S S R, bds 444 Upper Water
Pollock William J, laborer, h 144 Maynard
Polson Alexander, stevedore, bds 466 Upper Water
Polson Miss W B, variety, 145 Pleasant, h do
POND JOHN A., Manager Pond's City Steam Laundry, 62 & 64 Granville, h 26 Gray's lane. *See side lines*
Pool Alfred, coachman, h 21 Granville
POOR ASYLUM, South west end
Pope Joseph, storehouseman H M dockyard, h do
Popham Phillip, messenger, Bank B N A, h 205 Hollis
Porrier Louis, seaman, h 48 Lower Water
Porrier Marchlin, liquors, 191 Lower Water, bds 193 do
Porrier Peter, horse shoer, D McLeod, h 1 Chestnut
PORT WARDENS OFFICE, Capt D Hunter, 41 Bedford Row
Porter C H, professor of music, h 85 Hollis
Porter Ernest R, h w e South
Porter Ernest W, clerk, bds 35 Harvey

Pure Irish Linen and Flax Note Papers at CONNOLLY'S, Cor. George & Barrington Sts.

— G. M. SMITH & CO. | KID GLOVES. —
— 119 to 123 BARRINGTON STREET. —

POWER & CO.,

289, 291 Barrington and 132, 134 Upper Water Sts.

HALIFAX, N. S.

POWER & CO.

STEAM AND HOT WATER ENGINEERS.
MACHINISTS.
COPPERSMITHS.
PLUMBERS.
GAS FITTERS.
ROOFERS.
IMPORTERS AND FITTERS OF THE BEST SANITARY EARTHENWARE AND APPLIANCES KNOWN TO THE TRADE.

☞ Estimates for Heating Residences and Public Buildings furnished on application. Metallic, Slate and Gravel Roofing applied by experienced workmen.

We don't break the Points off your Collars.—POND'S LAUNDRY, Telephone 999.

Porter George, baker, bds 325 Barrington
Porter George H, traveller Can life ins co, h 35 Harvey
Porter Hannah, wid Alexander, h 213 North
Porter Harriett, wid George, h 73 George
Porter James, seaman, bds 105 Brunswick
Porter John, barber, h 71 George
Porter Richard, h w e South
Porter Samuel J, book-keeper, h w e South
Porter Sarah H, wid Samuel, h w e South
Portland house, Miss S Croxton, prop, 30 Buckingham
POST OFFICE, Hugh Blackadar, postmaster, Hollis cor George, Branch 107 Gottingen, Geo J Kline, postmaster
POST OFFICE INSPECTOR'S OFFICE, Colonel Charles J MacDonald, post office inspector, post office building
Potter Alice, wid James, h 19 r John's Lane
Potter James, truckman, h 19 r John's Lane
POWER & CO., (T G Power, Frank S Power, Frank E Bayer, J U Power), **Pipe Fitters, Plumbers & Roofers, 289 & 291 Barrington, 132 & 134 Upper Water.** *See ad above*
Power Archibald, laborer, h 208 Albermarle

JAS. McLEARN & SON, 217 and 219 Barrington St.

PLANTS AND FLOWERS BY MAIL.
NOVA SCOTIA NURSERY, LOCKMAN STREET.

Power Miss Catherine, bds 7 Granville
Power Charles E, postal clerk, h 216 Robie
Power David, variety, 8 West, h do
Power David, teamster, h 52 Maynard
Power Dennis, laborer, h 4 Sackville
Power Edward, paper carrier, bds 106 Granville
Power Edward, painter, h 163 Lockman
Power Edward, laborer, bds 18 James
Power Edward M, livery stable keeper, Brunswick, bds 163 Lockman
Power Edward T, drug clerk, bds 213 Lockman
Power Edward W, policeman, bds 3 Rottenburg
Powers Edwin B, carpenter, h 70 Maynard
Power Eliza, wid Richard, h 17 Spring Garden road
Power Elizabeth, wid Thomas, h 5 Brunswick Lane
Power Miss Ellen, seamstress, bds 145 Pleasant
Power Miss Fanny, tailoress, bds 25 Bedford Row
Power Miss Florence, milliner, bds 163 Lockman
Power Frank, post office clerk, h 25½ Spring Garden rd
POWER FRANK S, of Power & Co, h 246 Robie
Power George, teamster, h 214 Gottingen
Power Henry T, book-keeper Brookfield Bros, bds 87 Windsor
Power Horatio, carpenter, h 67 Maitland
Power James, clerk, bds 16 Jacob
Power James, stevedore, h 19 Lockman
Power James, clerk, bds 100 Maitland
Power James J, cooper, h 19 Hurds Lane
Power James M, liquors, 13 & 15 Buckingham, h 19 Cogswell
Power James W, reporter, Acadian Recorder, h 28 Lucknow
Power Jeffrey, laborer, bds 24 Upper Water
Power Jessie, employee T F, bds 55 Creighton
Power John, printer, bds 16 Jacob
Power John, bds 322 Upper Water
Power John, laborer, h 7 Brunswick Court
Powers John, ship carpenter, h 19 Lockman
Power John, clerk, bds 213 Lockman
Power John, grocer, 171 Creighton, h do
Power John J, hairdresser, bds 5 Brunswick Lane
Power John J, clerk, bds 82 Queen
Power John J, carpenter, h 24 w s Edward
Power John M, teamster, bds 3 Rottenburg
Power John R, landing waiter customs, h 88 West
Power John S, grocer, 139 Albermarle, h 137 do
POWER JOHN U., of Power & Co, h 29 North Park
Power Joseph, clerk, Cragg Bros & Co, bds 82 Queen

Blank Books made to order at CONNOLLY'S, Corner George and Barrington Streets.

R. T. LePINE, 181 Barrington Street. | —GOLD WATCHES— Made to Order.

DICTIONARIES, (100,000 Words,) Price $1.00,
Methodist Book Room, 141 Granville Street.

Power Lawrence, clerk, h 222 Morris
Power Lawrence, blacksmith, dockyard, h 182 r Gottingen
POWER HON. L. G., barrister, 166 Hollis, h 195 South Park
Power Miss M, employee R Taylor & Co, bds 67 North Park
Power Martin, seaman, bds 322 Upper Water
Power Mary, wid John, confectioner, 14½ Jacob, h 16 do
Power Mary, variety, 100 Maitland, h do
Power Miss Mary, bds 213 Barrington
Power Mary, wid John, h 322 Upper Water
Power Maud, employee, T F, bds 55 Creighton
Power Michael, employee city works, h 101 Argyle
POWER MICHAEL, liquors, 130 Queen, h 17¾ Spring Garden rd
Power Michael, bds 322 Upper Water
Power Michael G, painter, h 23 Artz Lane
Power Michael J, h 75 Buckingham
Power Michael W, of Hutcheson & Power, h Acadian hotel, Granville
Power Miss Minnie, employee Hx Steam laundry, 101 Argyle
Power Nicholas, city detective, city hall, h 119 Dresden Row
Power Nicholas, laborer, h 81 Gerrish
Power Nicholas, seaman, h 262 Upper Water
Power Patrick, cooper, bds 106 Granville
Power Peter, laborer, h e s Chestnut
Power Peter, engineer s s Havana, h 13 Russell
Power Richard, engineer, h 19 Cogswell
Power Richard, jr, clerk, bds 137 Albermarle
Power Richard J, clerk, bds 19 Cogswell
Power Richard, machinist h, 5 North Rector
Power Richard, superintendent public gardens, h 89 Sackville
Power Richard L, book-keeper Boak & Bennett, h Russell, n s
Power Thomas, mason, h 213 Barrington
POWER THOMAS G., of Power & Co, h 242 Robie
POWER THOMAS W., druggist, 215 Lockman, branch 394 Gottingen, h 213 Lockman
Power Thomas R, truckman, bds 16 Tower road
Power William, yachtsman, h 1 Gas lane
Power William, variety, 67 North Park, h do
Power William, teamster, bds e s Chestnut
Power William, pipe fitter, h 18 Duncan
Power William, janitor appraiser's building, h 241 Hollis
Power William, seaman, bds 5 Grafton
Power William, seaman, h ½ Cornwallis
Power William, laborer, gun wharf, h 418 Gottingen
POWER WILLIAM J., of Smith & Power, h 82 Queen
Power William P, stonecutter, bds 5 Brunswick lane

Sample Card of Centric Pens for 15c. at KNOWLES'.

POND'S LAUNDRY. — Collars last longer when laundried by us — Telephone 999.

WEDDING BOUQUETS AND FLORAL DESIGNS,
At Nova Scotia Nursery, Lockman St.

Potts Chas H, of Henderson & Potts, h Cherry Vale, Chebucto rd
Potts Eliza, wid Thomas, h 20 Kings Lane
Potts Isabella, wid Gerrish, h 436 Upper Water
Pound, Summer
Powell Charles, plumber, H M D, h 29 East Young
Powell George A, clerk, h 148 Queen
Powell H C W, book-keeper, James Roue, h 13 Chestnut Place
Powell John, engineer post office, h 118 Queen
Powell John, laborer, h 212 Albermarle
Powell R, baker, J J Scriven & Sons, bds 60 Brunswick
Powell Thomas J, stone cutter, h 10 Tower road
Powell William, of Hx Piano & Organ Co, h 10 Bland
Powell William, hostler, bds 60 Brunswick
Powell William R, book-keeper, bds 160 Spring Garden rd
Prankard Charles, packer Murdoch's Nephews, h 55 Brunswick
Prankard Frederick C, packer, h 55 Brunswick
Pratt Margaret, wid Benjamin, h 28 Maitland
Prawer Harry, groom, h 229 Albemarle
Preedy Harry, prop Frecker house, 87 Pleasant
Preedy William M, clerk, bds 87 Pleasant
Preeper Margaret, wid Alexander, h 103 Brunswick
Preeper Miss May, grocer, 103 Brunswick, h do

PRESBYTERIAN WITNESS, H W Barnes, proprietor, office 40 Sackville, corner Granville

PRESBYTERIAN COLLEGE (Pine Hill), 1 Francklyn

Prescott Charles A, clerk, bds Dartmouth
Prescott William, laborer, h w s Oxford
Preshong John E, clerk, bds Lower Water
Preston George H, clerk, bds 3 Creighton
Price George, janitor Dalhousie College, h basement Dalhousie Colge
Price James, laborer, h 137 Albemarle
Priddy, William, shoemaker, h 84 Lockman
Priest Ishi, clerk, h 29 Starr
Priest J W, sea captain, h 23 Moran
Priest Reuben, miner, h 23 Moran

PRINCE ALBERT PLANING & MOULDING MILLS,
James Dempster & Co., North George. *See ad page 147*

Pringle Miss Jane, dressmaker, bds 30 Salter
Pringle John, clerk, h 30 Salter
Pritchard John, laborer Sugar Refinery, h 35 Sullivan
Privett Henry, coachman, h 8 Atlantic
Probert Charles H, boatman, h 14 Albemarle
Proctor Reuben P, of Smith & Proctor, h 9 North Starr

Everything bright and new in Stationery, CONNOLLY'S, Cor. George & Barrington Sts.

G. M. SMITH & CO. | **VELVETS and PLUSHES.**
——119 TO 123 BARRINGTON STREET.——

GOSPEL HYMN BOOKS, at Methodist Book Room,
——141 Granville Street.——

PROGRESS BRANCH OFFICE, Knowles book store, Granville, corner George
Prosser Edward, R A gunner, h 215 Brunswick
Prosser Melina, wid William, h 542 Upper Water
PROTESTANT INDUSTRIAL SCHOOL, Robert Norman, superintendant, Quinpool road north side
PROTESTANT ORPHANS HOME, 54 Campbell road
Proud Sarah, wid William, h 48 Macara
PROUDFOOT MRS. E., millinery rooms, 155½ Barrington, h 25½ Spring Garden road

PROVIDENT SAVINGS LIFE ASSURANCE SOCIETY OF NEW YORK. Insurance in force 31st Dec., 1893, $83.101,434.00. Amount New Business in 1893, $23,669-308.00. J. E. Albro, A. E. Harrington, General Agents for Nova Scotia. J. E. Albro, Cashier. Office 84½ Granville.

Provincial Book Store, Morton & Co, 143 Barrington
PROVINCE BUILDING, Granville and Hollis
PROVINCIAL CASHIER'S OFFICE, W K Reynold's, Provincial Cashier, Province Building
PROVINCIAL ENGINEER'S OFFICE, Dr Martin Murphy, Provincial Engineer, Provincial Building
Provincial House, Mrs Schwartz, 77 Gottingen
PROVINCIAL MUSEUM, Post Office Building, Hollis
PROVINCIAL SECRETARY'S OFFICE, Hon W S Fielding, Provincial Secretary, Province Building
Provoas James, variety, 66 to 70 Sackville, h do
Prushett Richard, employee C F, h e s Longard road
Pryor Charlotte, wid Henry, bds 32 Lucknow
Pryor Miss Fanny S, h 2 Robie
Pryor James, h 2 Robie
Pryor Louisa J, h 2 Robie
Pryor Miss Mary E, h 2 Robie
Pryor Oswald, warehouse customs clerk, h Bedford
Pryor Rebecca, wid Edward, h 15 Agricola
PUBLIC GARDENS, Spring Garden road & South Park
Publicover Alvin, bds 16 Creighton
Publicover Julia, wid George, h 83 Kempt road
Publicover Salter B, laborer, h 16 Creighton
Pugh John, of John Pugh & Son, h 89 Pleasant
Pugh John & Son (John Pugh), wholesale liquors, 32 Bedford row
Pulsiver Miss Jessie, bds 20 Henry
Punch Mrs Annie, grocer, 13 Campbell road, h do
Punch John, livery stables, 254 Robie, h 78 Kempt road

—— **DR. J. A. MERRILL, - DENTIST,** ——
Cor. Granville and George Sts., - Over KNOWLES' Bookstore.

POND'S LAUNDRY, 62 and 64 Granville Street. - - - Telephone 999.

GEORGE A. PYKE,

Head of Central Wharf, - - Halifax.

WHOLESALE GROCER AND COMMISSION MERCHANT.

Special attention given to the selection of Tea, the finest grades of which are always kept in stock.

Printing and Book Binding at CONNOLLY'S, Corner George & Barrington Streets.

Punch Michael, h 254 Robie
Purcell Albert W, book-keeper John Snow & Son, h 4 Seymour
Purcell Alphonso, laborer, h 351 Campbell road
Purcell Annie M, wid Joseph, h r 40 Brunswick
Purcell Charles S, truckman, h 53 Cunard
Purcell Clarence, laborer, h Dutch Village road, w s
Purcell Edgar, upholsterer, h 26 George
Purcell Elizabeth, wid Patrick, boarding house, 25 & 27 Argyle
Purcell Miss Emeline, employee Clayton & Sons, bds 30 Buckingham
Purcell Francis A, laborer, h 5 Sarah
Purcell Francis, roofer, h 46 Bauer
Purcell Francis, carpenter, h e s Oxford
Purcell Frank, engineer tobacco factory, h 5 Sarah
Purcell James, fireman I C R, h 18 Duffus
Purcell James, carpenter, h 41 West
Purcell James, fish vendor, h 128 Grafton
Purcell James, section man I C R, h Dutch Village rd, w s Fairview
Purcell James, employee N S S R, bds 4 Ontario
Purcell Mrs Johanna, hotel, 177 & 179 Barrington
Purcell John F, workman J F Kelly's, bds 5 Sarah
Purcell John J, bar-tender, cor Salter & Water, h 78 Queen
Purcell John M, physician, 1 Starr, bds 128 Upper Water
Purcell Joseph, brass finisher, h 128 Grafton
Purcell Joseph P, custom tailor, h 31 Cornwallis
Purcell Maggie T, vest maker, bds 40 Brunswick
Purcell Margaret, wid John, boarding house, 128 Upper Water
Purcell Mary, wid William, h Fairview
Purcell Michael, laborer, h 60 Dresden row
Purcell Michael, laborer, h 10 Birmingham
Purcell Norman, fireman I C R, h Fairview
Purcell Norman, engine cleaner, h Dutch Village road w s, Fairview
Purcell Patrick, laborer, h 222 Upper Water
Purcell P L, telegraph operator, bds 128 Upper Water
Purcell Reuben C, fireman tannery, h Fairview

MAHON BROS. | 97 to 101 BARRINGTON ST.

—THE LARGEST RETAIL HOUSE IN THE CITY.—

W. A. PURCELL,

Taxidermist & Fishing Rod Maker,

22 BARRINGTON STREET, - HALIFAX, N. S.

BIRDS AND OTHER ANIMALS STUFFED AND MOUNTED.

☞ Fishing Rods made to order and Repaired, Wood and Workmanship Guaranteed. Fishing Tackle, Reels, Lines, Gut, Flies, Hooks, Baskets, Leaders, &c. Also, Powder, Shot, Shells, Caps, and Cartridges to Order.

ORDERS FROM THE COUNTRY PROMPTLY ATTENDED TO.

Purcell Robert, ferryman, h Point Pleasant
Purcell Samuel, cooper N S S R, h 33 Veith
Purcell Samuel, carpenter, h e s Oxford

PURCELL WILLIAM A., Taxidermist & Fishing Rod Maker, 22 Barrington, h 94 Wellington. *See adv above*

Purcell William, waiter, h 18 Brunswick
Purcell William, gardener, h 24 Pine
Purcell William L, news agent, h Fairview
Purcell William, employee N S S R, h Creighton
Purcell William jr, employee N S S R, bds 4 Ontario
Purcey Charles, laborer, bds Dutch Village road e s
Purcey Charles E, farmer, h Dutch Village road e s
Purcey William, laborer, bds Dutch Village road e s
Purdy Mrs Cassie, variety, 95 Campbell road, h Hanover
Purdy Joseph, sea captain, h 3 Chestnut Place
Purdy Joseph, shoemaker, h 15 King's Place
Purdy Miss J A, superintendent nurses V G Hospital
Purdy Leonard T, bookkeeper Smith Bros, bds 7 Maitland
Purdy Miss Margaret E, saleslady, bds 3 Chestnut Place
Purdy Thomas, confectioner and moulder, 95 Campbell road, h 93 do
Purse Joseph, com sergt major, h Hollis, H M Lumber Yard
Purvis James J, marble cutter, h Quinpool road s s
Purvis James, harness maker, h 19 Russell
Purvis Mary, wid Andrew, h 12 Russell
Pushie Joseph A, mining expert, h n s Cedar
Putnam Miss Addie F, teacher, bds 250 Gottingen
Putnam Charles, city bill poster, h 55 Brunswick
Putnam Charles jr, clerk bds 55 Brunswick

PUTTNER CHARLES E., Ph. M., pharmacist and accountant Victoria General Hospital

Pye Charles E, captain S S City of Ghent, bds 25 Morris
Pye Miss Malinda, tailoress, bds Globe hotel, 277 Barrington

PYKE GEORGE A., Wholesale Grocer & Commission Merchant, 59 Upper Water, h 105 Pleasant. *See adv opp*

POND'S LAUNDRY.—Try us with your next Laundry. We can please you.—Telephone 999.

☞ **Special adv. Only for LADIES. See page 263.**

— ROSES AND CHOICE CUT FLOWERS, —
At Nova Scotia Nursery, Lockman Street.

Pyke Arthur C, clerk, bds 105 Pleasant
Pyke George F, commercial traveller Geo A Pyke, bds 105 Pleasant
Pyke Miss M, milliner, 221 Brunswick, h 51 Cogswell

Q

QUEBEC FIRE ASSURANCE CO., J T Twining & Son, agts 22 Bedford Row
QUEEN BUILDING, 175 & 177 Hollis
QUEEN HOTEL, 109 to 115 Hollis

QUEEN INSURANCE COMPANY OF AMERICA,
C. A. EVANS, Resident Secretary. E. F. Doyle, Asst.-Secretary.
Queen Building, 177 Hollis.

Queen Studio, G H Wheeler, operator, 197 Hollis
Quigley Edward, seaman, h 73 Creighton
Quigley Frances, wid John, h 143 Pleasant
Quigley John, of J Quigley & Co, h Cedar
Quigley John & Co, wood working mill, 22 & 24 Maynard
Quigley Joseph, printer, bds 143 Pleasant
Quigley Mrs Mary, matron St Patrick's home, h do, w s Mumford rd
Quigley Mary, wid John, h 154 Lower Water
Quinan Bernard, com traveller, h 24 s s Cobourg road
Quinane Patrick, storeman H M Dockyard, h 196 Brunswick
Quinane William P, clerk P O, bds 196 Brunswick
Quilan sergt James, h H M lumber yard, Hollis
Quinn Miss Anna, confectionery, 11 Sackville, h do
Quin Arthur R, grocer, 86 West Young, h do
Quinn C R, operator C P R tel co, bds 23 Jubilee road
Quinn Dominick, mason, h 3 Sullivan
Quinn Felix J, jr, syrup maker F J Quinn's, bds 371 Barrington
Quinn F J, soda water manufac, 371 Barrington & 272 Up Wtr, h do
Quinn Henry, mail driver eastern shore, bds 50 Argyle
Quinn John, electrician, h 98 Hollis
Quinn John P, bricklayer, h 452 Gottingen
Quinn John R, clerk, h Bell farm, Ontario
Quinn John K, victualler, 434 Up Water, h Ontario, Bloomfield place
Quin Joseph, provision dealer, 93 Gottingen, h 15 Agricola
QUINN JOSEPH E., manager Murphy Gold Cure Institute, College, h do
Quinn Martin, watchman, h 74 Lockman
Quinn Miss M F, dressmaker, 21 Spring Garden road, bds 11 Blowers
Quinn Michael, porter, Halifax hotel, h 11 Blowers
Quinn Stephen, locksmith, A J Aarestrup, h 11 Blowers

G. M. SMITH & CO., | SILKS AND SATINS.
— 119 to 123 BARRINGTON STREET. —

School and Family Stationery at CONNOLLY'S BOOK STORE, Cor. George & Barrington Sts.

PANSY BOOKS. | METHODIST BOOK ROOM,
— 141 Granville Street. —

Quinn William, laborer, bds Dutch Village road, w s
Quirk Christian, wid James, h 8 Letson's court
Quirk Edward J, liquors, 246 Lower Water, h 45 Spring Garden rd
Quirk Elizabeth, wid Thomas, h 52 Queen
Quirk Mrs E J, confectioner, 23 Spring Garden road, h 45 do
Quirk George A, clerk, bds 45 Spring Garden road
Quirk Henry, fireman, Queen street engine house, h 52 Queen
Quirk James, teamster, h 201 Albermarle
Quirk Matthew, bookkeeper N S cigar factory, h 112 Queen
Quirk Richard, fireman, h 52 Queen
Quirk William, laborer, bds 201 Albermarle
Quirkland Henry, soldier, h 19 Almon

R

Racey W R, inspector Merchant's Bank, h 72 Victoria road
Rafter Alonzo R clerk C F, h e s Fern lane
Rafter Barbara, wid John J, h e s Fern lane
Rafter Henry, laborer, h 36 Veith
Rafters John, truckman, bds 68 Lower Water
Rafters Lewis, laborer, h 12 Bloomfield
Rafters Richard, cooper, bds Mapleton House, Lower Water
Rafters Sophia, wid Robert, h 12 Bloomfield
Rafter William, bds 61 Bilby
Rafuse James, teamster, bds 32 Hollis
RAILWAY DEPOT, I C R & W & A R, 1 to 9 North
Raine John M, gardner, bds Dutch Village road, e s
Rainnie Miss Maud, employee Clayton & Sons, bds 2 Poctor's lane
Rankine A F, drug clerk, bds 15 East Young
Rankine James, iron ship builder, h 15 East Young
RANKINE WM. B., of Ephraim Erb & Co, h Pleasant, Dartmouth
Raphael Sister, St Patrick's convent, h 321 Brunswick
Rasley Archibald, shoemaker, h 26 Young or Islesville
Rasley Archibald J, teamster, bds 26 Young or Islesville
Rasley Thomas W, teamster, bds 26 Young or Islesville
Ravel Catherine, wid Thomas, h 317 Campbell road
Rawding Mrs R, dressmaker, 11 Barrington, h do
Rawley John R, druggist, 146 Granville, h 41 Maynard
Rawley Mumford, wid William, h 198 Maynard
Rawlinson A K, lieut 1st Liverpool regiment, Wellington barracks
Ray Hattie, wid John, h 16½ Jacob
Ray Miss Minnie, confectioner, bds 62 Dresden Row
Rane Jane, wid Walter G, bds "Hazlewood," n s Quinpool road

POND'S LAUNDRY. — Collars last longer when laundried by us. — Telephone 999.

— DR. J. A. MERRILL, - DENTIST, —
Cor. Granville and George Sts., - Over KNOWLES' Bookstore.

NOVA SCOTIA NURSERY, - LOCKMAN STREET.
Plants and Cut Flowers for all Purposes.

READING ROOM & MERCHANTS EXCHANGE, 56 Bedford row

Reardon Charles H, clerk Frank Reardon, h 226 Morris

REARDON FRANK, Paper Hangings & Decorating, 40 & 42 Barrington. h Coburg road. *See adv opp*

Reardon Herbert L, painter Frank Reardon, h 226 Morris

REARDON JAMES, of Frank Reardon, h 226 Morris

Reardon Samuel, clerk W C Anderson, bds Hollis

REARDON THOMAS, of Frank Reardon, h 226 Morris

RED CROSS LINE STEAMSHIPS, F D Corbett & Co, agts, 135 & 137 Lower Water

REDDEN ARTHUR W., of A W Redden & Co, h 156 Spring Garden road

REDDEN A. W., & CO., (A W Redden, J N Scott), **Importers of English, French & American Fine Boots, Shoes and Slippers, Barrington, cor. Sackville.**

Redden John T, clerk, bds 156 Spring Garden road

Redden L J, clerk Cragg Bros & Co, bds Carleton House

Reddy Daniel J, book-keeper D Roche, h 237 Brunswick

Reddy John, laborer, h 146 Bilby

Readdy Miss Mary, h 162 Albermarle

Reddy William, laborer, h 13 Cornwallis

Redford Edwin, saddler, bds 24 South Starr

Redford John, dry goods merchant, 16 George, h 19 Victoria road

Redman Lotta, clerk, bds Granville

Redman Marian, wid Eli F, h 97 Granville

Redman Ronald, laborer, h Maynard

Redman William, shoemaker R Taylor & Co, h Quinpool road, n s

Redmond Ann, wid Patrick, h 198 Maynard

Redmond Miss Annie, dressmaker, bds Cornwallis

Redmond James, laborer, h 37 r Maynard

Redmond James T, truckman, h e s Quinn

Redmond John, roofer, h 78 Creighton

Redmond John F, machinist, h 83 Agricola

Redmond L J, hair dresser, 105½ Hollis, h 145 Grafton

Redmond Marian, wid Eli, h 97 Granville

Redmond Richard, teamster, h 118 Agricola

Redmond William, shoemaker, Taylor's shoe fcty, h w s Poplar

Redpath Mrs Jean, second-hand clothing, 156 Argyle, h 154 do

Redpath Miss Violet, employee Clayton & Sons, bds 42 Brunswick

Reeder William, staff sergt, h Hollis, H M Lumber yard

Reehel Frank, laborer, h 253 Pleasant

REEVES JAMES, treasurer Nova Scotia Furnishing Co, h 160 Tower road

Prayer Books, Bibles and Testaments at CONNOLLY'S, Cor. George & Barrington Sts.

—W. H. NEWMAN, | 110 Granville Street,—
FINE DIAMOND RINGS AND GOLD CHAINS.

F. REARDON,

IMPORTER AND DEALER IN

Paper Hangings and Decorations.

Varnishes, Paints, Oils, Brushes, British Plate, Sheet, Embossed and Stained Glass, Artists' Materials, Picture and Room Mouldings, Window Shades, &c., &c.

WHOLESALE AND RETAIL.

House Paintings, Decorating, Sign Writing, &c., &c.

40 to 44 BARRINGTON ST., - HALIFAX, N. S

Regan Ann, wid James, variety, 119 Upper Water, h do
Regan Frank, stone cutter, h 17 Blowers
Reagan, J W, reporter, Evening Mail, h Dartmouth
Regan Maria, wid Frank, h 17 Blowers
Reegan Miss Mary A, h 119 Upper Water
Reegan Miss Sarah, h 119 Upper Water
Regan Timothy, shipwright, h 131 Creighton
Reickhoff C L F, insurance agent, bds 15 Moran
Reid Mrs A, housekeeper, V G hospital
Read Albert, teamster, bds 42 Seymour
REID A. P., physician, medical superintendent, V G hospital, h do
Reid Caleb, laborer, h 79 Duke
Reid Daniel M, piano tuner, h 117 Creighton
Reed Edith, wid William J, variety, 108 Brunswick, h 106½ do
Read Elizabeth, wid William, h 87 Gerrish
Reed Fred, clerk G M Smith & Co, bds 70 Morris
Read Mrs Henry, bds 33 Cogswell
Read H H, physician, 89 Hollis, h do
Reid James, tinsmith, h 14 Cornwallis
Reid John, laborer, h 68 Creighton
Read Mary, wid James, h 42 Seymour
Reid Morris, teamster, bds 137½ Gottingen
Reed Reginald, clerk, h Victoria road
Reid Stephen, brewer, h 79 Duke
REGISTRAR OF DEEDS OFFICE, court house Spring Gdn rd
Riley Barnard, boiler-maker, h 520 Upper Water
Reilly Charles, plumber, Reilly & Son, h 119 Pleasant
Reily Christopher, laborer, h 147 Upper Water
Riley Miss G, h 8 Macara
Riley John, laborer, h 91 Albermarle
REILLY JOSEPH, of Reilly & Son, h 119 Pleasant
Riley Miss Maud, bds 78 Albermarle
Reilly Michael F, upholsterer Fredk N Barrett, h 119 Pleasant

LL.B. LEAVE LAW BOOKS TO BE BOUND AT KNOWLES'.

We don't break the Points off your Collars. — POND'S LAUNDRY, 62 and 64 Granville St.

All the Latest Novels at CONNOLLY'S, Corner George and Barrington Streets.

REVERE HOUSE,

OPPOSITE I. C. R. STATION.

CHARLES E. ROGERS, - - - Proprietor.

Best of Accommodation. Terms Moderate.

☎ TELEPHONE 588.

REILLY & SON, (Thomas S Reilly, Joseph Reilly), **Tinsmiths & Plumbers, 44 Barrington.**
REILLY THOMAS S., of Reilly & Son, h 119 Pleasant
Riley William, painter Martin Young & Co, h 49 Bilby
REILLY W. F., clerk of works, city hall, h 120 Queen
RELIANCE MARINE OF LIVERPOOL, G. B., J T Twining & Son, agents, 22 Bedford Row
REMEGIUS BROTHER, teacher La Salle Academy, bds do
Renner Barbara, wid George, confectioner, city wharf, h Tremont htl
Renner Charles, fish market, Ferry wharf, Upper Water, h 80 Hollis
Renner James, hair dresser, h 237 Pleasant
Renner John, teamster, h 25 Falkland
Renner Mary, wid Robert, bds 25 Falkland
Renner Robert, laborer, bds e s Chestnut
Renner Thomas H, liquors, 1 Upper Water, h 237 Pleasant
Rennie Edwin, shoe cutter, Industrial school, h 232 Grafton
Rennie George, shoemaker, h 14 Grafton
Rennie William, painter, h 49 Dresden Row
Rent Charles W, clerk, bds 91 South Park
Rent Edward, laborer, bds 347 Barrington

RENT GEORGE,
STOVE AND KITCHEN FURNISHINGS, Refrigerators, Ice Cream Freezers, Water Coolers, Toiletware, &c., 31 Barrington, h 91 South Park
Rent Henry, mgr bone fcty, h e s Dutch Village road
Rent Michael, laborer, h 436 Upper Water
Rent R G, teller Union bank, bds 91 South Park
Rent Thomas, painter, h 84 Creighton
Renwick Comfort, wid George, h 124 Maynard
Renwick Miss Jennie, clerk, h 124 Maynard
Renwick John G, mason & plasterer, h North
Resen Annie, wid J, dressmaker, bds 160 North
Revelli George, mason & builder, h 71 & 73 Birmingham

G. M. SMITH & CO., 119 to 123 BARRINGTON ST.
——SILK AND CAMBRIC UNDERWEAR.——

F. H. REYNOLDS,
Gentlemen's Furnishing Goods,
IN ALL THE LATEST STYLES.
93 BARRINGTON ST., - - - HALIFAX.

Revels Catherine, wid Thomas, h 317 Campbell road
Revels Thomas, seaman, h 508 Upper Water

REVERE HOUSE, Charles E. Rogers, Prop., 20 to 26 North. *See adv opp*

Revett Miss Mary, bds 228 Gottingen, home for aged
Reyno Frederick, laborer, h 141 Argyle
Reyno George, tinsmith, Cragg, Bros & Co, bds 141 Argyle
Rhyno James, laborer, h 141 Argyle
Reyno John, grocer, 221 Albermarle, h 219 do
Ryno John L, Pedlar, h 239 Albermarle
Reynolds Anthony, carpenter I C R, h 52 Creighton
Reynolds Miss C, dressmaker, h 221 Grafton
Reynolds C F, agent Ætna Life Ins Co, 162 Hollis, h 12 Mitchell
Reynolds Charles R, of Lange & Reynolds, bds 31 Spring Garden rd
Rennels Claude W, clerk, I C R depot, h 268 Gottingen

REYNOLDS F. H., Gents' Furnishings 93 Barrington, h 3 Green *See adv above*

Reynolds Geo H, shipping clerk, L Hart & Son, h 48 Spg Garden rd
Reynolds James J, mason, h 7 North George
Reynolds J W, book-keeper, bds 49 Kempt road
Reynolds Matthew, laborer, h 188 Maynard
Reynolds Thomas, employee R Taylor & Co, bds Charles st extension
Reynolds Walter B, h N W Arm

REYNOLDS W. K., provincial cashier, office, province building, h 91 Inglis

Reynolds William K, clerk, prov secy's office, bds 91 Inglis
Rhind Caroline, wid Andrew, h 345 Brunswick
Rhind Charles, shunter I C R, h 25 Bloomfield
Rhind Eliza, wid John, h 23 Acadia
Rhind Frances, wid Thomas, h 81 Tower road
Rhind Frank, insurance clerk, h 56 Fenwick
Rhind George, book-keeper, bds 23 Acadia
Rhind Henry S, clerk, city hall, h 345 Brunswick
Rhind Miss Jennie, asst librarian, prov bldg, bds 23 Acadia
Rhind Thomas, h 345 Brunswick
Rhind William A, clerk, bds 345 Brunswick

—McLEARN'S EXPRESS MOVES FURNITURE.—
217 Barrington Street.

All kinds of Laundry work handled with care.—POND'S LAUNDRY, 62 & 64 Granville St.

—LADIES' FINE STATIONERY,—
AT METHODIST BOOK ROOM. - 141 GRANVILLE ST.

Commercial Forms and Legal Blanks at CONNOLLY'S, Cor. George & Barrington Sts.

Rhodes Mrs B F, grocer, 98 Gerrish, h 100 do
Rhodes Charles C, purser S S City of Ghent, h 3 Ontario
Rhodes Charles J, conductor I C R, h 111 Maynard
Rhodes John A, mason, h 100 Gerrish
Rhodes Maria, wid John, h 95 Maynard
Rhuda Lewis, clerk T C Allen & Co, bds 98 Cornwallis
Rhuda Michael, packer, h 6 Duncan
Rhuda Robert, laborer and grocer, 25 Maynard, h do
Rhuda William, second hand store, 98 Cornwallis, h 100 do
Rhude Ai, seaman, h 219 Agricola
Rhude Miss Sadie dressmaker, h 24 Argyle
RIALTO RESTAURANT (THE), Charles Aucoin, proprietor, 44 and 46 Upper Water
Rice George, machinist, h 32 Artz lane
Rice James, fireman Halifax Illuminating Co, h 171 Brunswick
Rice John, seaman, h 171 Brunswick
Rice Patrick, laborer City Works, h 171 Brunswick
Rice Roswell H, photographer, h 30 Gottingen
Rice Vespacian S, clerk, bds Jubilee road
Richards Albert R, clerk, bds 113 Gottingen
Richards Allan, laborer, h 49 Bilby
Richards George H, traveller H H Fuller & Co, bds 112 Creighton
Richards J, corporal, h Glacis Barracks
Richards John, goods checker, h 15 Gottingen
RICHARDS JOHN J., Wholesale & Retail Grocer, 9 Upper Water, h 112 Creighton. *See adv opp*
Richards Richard, salesman, bds 113 Gottingen
Richards William G, carpenter, h 158 North
Richardson Mrs Annie, widow, h 82 Creighton
Richardson Arthur W, tinsmith, bds 188 Agricola
Richardson Bridget, wid John, h 117 Creighton
Richardson Charles, laborer, h 82 Gerrish
Richardson Edward, laborer, h 90 Bloomfield
Richardson Edward, laborer, h 40 Cunard
Richardson Elijah, clerk, h 11 North George
Richardson Elijah, clerk, h 14 Uniacke
Richardson Elizabeth, wid James S, h 16 East Young
Richardson George, of Shea & Richardson, h 204 Lockman
Richardson Helen, wid John, h 252 South
Richardson James, laborer, bds 153 Creighton
Richardson James, carpenter, h 2 Chestnut terrace, s s Quinpool rd
Richardson James, repairer Halifax Gas Light Co, h Jubilee road
Richardson James F, surveyors clerk Customs, h 95 Queen
Richardson James N, bds 252 South

— MAHON BROS. | LACE CURTAINS. —
97 to 101 Barrington Street.

J. J. RICHARDS,
Wholesale and Retail Grocer.
HEAD OF STAYNER'S WHARF, HALIFAX.

Richardson Jo n, gardener, h 153 Creighton
Richardson John A, clerk, h 252 South
Richardson Joseph, tinsmith, h 79 Kempt road
Richardson Joseph, laborer, h 188 Agricola
Richardson Margaret, wid Robert, h 8 John's lane
Richardson Mary A, wid John, h 153 Creighton
Richardson Rebecca, wid Samuel, h 82 Creighton
Richardson Reginald B, clerk Merchants Bank, bds 95 Queen
Richardson Solomon, umbrella mender, h 49 Creighton
Richardson Solomon C, umbrella mender, h 179 and 181 Grafton
Richardson Stephen, laborer, h 8 John's lane
Richardson Stewart, butter, cheese, eggs, h 204 Lockman
Richardson Wesley A, tinsmith, h 188 Agricola
Richardson William M, com merchant, h n s Cobourg road
Richmond George H, storekeeper C Brister, h 52 Buckingham
Richmond Mrs George H, variety, 52 Buckingham, h do
RICHMOND & INVERNESS RAILWAY CO., (LTD.), W B Macdonald, secretary, 205 Barrington
RICHMOND IRON FOUNDRY, James Hillis & Son, props, 148 and 150 Campbell road
Richmond Leigh, operator W & A Railway, bds 21 Gottingen
Riddell Philip W, printer, h 81 Windsor
Ridgeway Charlotte, wid Joseph, bds 34 John
Ridgeway Thomas W, mail clerk Herald office, h 34 John
Rigby Mrs C D, h 16 and 16½ Hollis
Ring Miss Florence, saleslady, bds Fay's lane
Ring Frank, fancy baker, bds w s Fay's lane
Ring George, baker, h 12 Fay's lane
Ring Michael, laborer, h 33 Cornwallis
Ring Michael J, clerk Govt Savings Bank, bds 33 Cornwallis
Rioux Peter, shoemaker, 177 Upper Water, h do
Rioux Mrs Peter, grocer, etc, 177 Upper Water, h do
RISSEY JOHN, of Marr & Rissey, h 138 Tower road
Ritchie Alex, clerk Gas Co's office, h 85 Pleasant
Ritchie Miss Elizabeth, bds 228 Gottingen, home for aged
Ritchie Frederick W, yard master I C R, h 41 Gerrish
Ritchie George, barrister, 21 George, h "Winwick," N W Arm

KNOWLES BOOKSTORE, - A. M. HOARE, Manager,
— Corner George and Granville Streets. —

POND'S LAUNDRY.—Try us with your next Laundry. We can please you — Telephone 999.

CHARLES ROBINSON,

DEALER IN

Fine Carriages, Farm Waggons and Harnesses,

AND ALL KINDS OF AGRICULTURAL IMPLEMENTS. HAY, OATS, STRAW AND ALL KINDS OF FEED ALWAYS ON HAND.

153 Upper Water Street, - - - Halifax, N. S.

Ritchie George E, manager Fleishman & Co, 53 Birmingham, h 55 do
Ritchie James, hairdresser, bds Royal hotel
Ritchie James D, bds 72 Tower road
RITCHIE HON. J. N., judge Supreme Court, h 72 Tower road
Richey Mary wid William, h 28 Albemarle
Richey M Henry, inspector People's Bank, h 5 Lorne terrace
RICHEY HON. MATTHEW H., h 427 Brunswick
Ritchie S K, wid G W, h 6 Bland
RITCHIE THOMAS, barrister, 21 George, h Belmont
RITCHIE W. B. ALMON, of Borden, Ritchie, Parker and Chisholm, bds 176 Pleasant
Roan John, laborer, h 13 Africkville, Campbell road
Roan Joshua, musician, h 154 Grafton
Roan Martha, wid John, h 163 Creighton
Roapell Robert, seaman, h 146 Albemarle
Roast Mrs Abby, h 413 Barrington
Robb Allan O, printer, bds 119 Cornwallis
Robb Donald, letter carrier, h 5 Granville
Robb Mrs Donald, boarding house, 119 Cornwallis
Robb William M, printer, bds 119 Cornwallis
Roberts Caroline, wid William, h 163 Creighton
Roberts Charles, coachman, h Rosebank, n s Jubilee road
Roberts Charles, laborer, bds 82 Gerrish
Roberts Edward, painter, bds 107 Cornwallis
Roberts Edwin, gunner R A, h Brunswick
ROBERTS FRANK, of Roberts, Simpson & Co, h 2 Tobin
Roberts James, engineer works distillery, h 78 Pleasant
Roberts John, laborer, bds 25 Gray's lane
Roberts Mrs Mary, bds 25 Jubilee road
Roberts Rachel, wid Thomas, bds 274 Gottingen
Roberts Richard, laborer, h 55 Bilby
Roberts Robert, mason, h 128 Cunard
Robits Sarah, wid Edward, h 218 Agricola
Roberts William T, wharfinger, h 45 Kempt road
Robertson Alexander, gauger, customs, h 71 Lockman

At Home Cards and Invitation Papers at CONNOLLY'S, Cor George & Barrington Sts.

— R T. LePINE, 181 BARRINGTON STREET, —
WATCHMAKER AND JEWELLER.

C. H. ROBERTSON & CO,

— WHOLESALE AND RETAIL —

China, Glass and Earthenware.

174 GRANVILLE STREET, HALIFAX, N. S.

ROBERTS SIMPSON & CO., (Frank Roberts), Commission Merchants, Exporters of Canned Goods and Lumber. Importers of Tin and Tinplates, Metals, etc. **COMMERCIAL WHARF. Upper Water.**

Robinson Alexander, contractor, h s s Edinburg
Robinson Arthur C, laborer, h 264 Agricola
Robison C, agent, bds 186 Upper Water
Robertson Charles, laborer, bds 92 Bloomfield
Robinson Charles, prop Maldon hotel, 157 Lower Water
Robinson Charles, tinsmith & plumber, h 14 Hurds Lane

ROBINSON CHARLES Carriages & Farm Implements, 153 Upper Water, h 270 South *See adv opp*

Robinson Charles, lineman C P R, h 49 Agricola
Robertson Charles K, book-keeper, bds 71 Lockman

ROBERTSON C. H. & CO., (Chas Bell, R S Rosborough), **China, Glass, &c., 174 Granville.** *See adv above*

Robertson Duncan, boiler maker, bds 66 North
Robinson Edward, clerk, h 49 Agricola
Robinson Elizabeth, wid George, h 7 Annandale
Robinson Frank, bds Queen hotel
Robinson George, carpenter, bds 7 Annandale
Robinson George M, hostler, Robinson's stables, bds 15 Doyle
Robinson Miss Ida, stenographer, bds 14 Dresden Row
Robinson Miss Isabella, clerk, bds 245 Grafton
Robinson James, clerk, bds Grand Central house, Argyle
Robinson James W, laborer, h 86 Maynard
Robinson Jane, wid Stewart, bds 40 Allen
Robinson Jane, wid William, h 88 Sackville
Robinson John, fisherman, h 18 Morris
Robinson John McD, engineer S S Halifax, h 14 Dresden Row
Robinson Joseph W, cooper, h 28 Union
Robertson Louis, mason, h 190 Creighton
Robinson Malcolm, ship builder, h 12 Cunard
Robinson Mary, wid George, h 61 Bilby
Robertson Robert, boiler maker, h 66 North
Robinson Samuel, second-hand clothing, 97 Argyle, h 141 do

We don't break the Points off your Collars.—FOND'S LAUNDRY, Telephone 999.

— G. M. SMITH & CO., HOSIERY. —
119 to 123 BARRINGTON STREET.

DAVID ROCHE,

Painter, Glazier, Paper-Hanger & Decorator,

PLAIN & ORNAMENTAL LETTERING.

— IMPORTER OF —

ENGLISH, FRENCH and AMERICAN

Paper-Hangings and Decorations.

ALSO PLATE GLASS.

Paints, Oils, Varnishes, Glass, Putty, Brushes, Dry Colors, Smalts, &c.

ORDERS FROM THE COUNTRY SOLICITED.

234 & 236 ARGYLE STREET.

PLATE GLASS OF ALL SIZES IN STOCK.

Fashionable Stationery at CONNOLLY'S, Corner George & Barrington Streets.

Robinson Miss Sarah, dressmaker, bds Grand Central house
Robinson Miss Sarah, h 14 Hurds Lane
Robinson Susan, wid Alexander, h 14 Hurds Lane
ROBINSON THOMAS, livery stables, 9 to 19 Doyle, h do
Robinson Thomas, truckman, h 48 Almon
Robinson Walter, truckman, h 61 Bilby
Robinson William, storeman H M O, h 1 Linden, n s
Robertson Wm, hardware, 205 & 207 Lower Water, h Armdale, N W Arm
Robinson William, clerk H H Fuller & Co, bds 7 Annandale
Robinson William A, clerk, bds 15 Doyle
Robertson William A, engineer, bds 71 Lockman
Robertson William A, sea captain, h 6 Cunard Court
Robinson W T, victualler, 192 Argyle, bds Grand Central house, Argyle cor Prince
Robertson Wm G, book-keeper, Wm Robertson, bds Armdale, N W A
Robisheau Peter, laborer, h 127 Brunswick
Robson Charles, agent, h 109 Spring Garden road
ROBSON CHAS. & CO., (E Gorham) **Dry Goods, Dressmakers, Milliners, 139 Granville.** *See adv opp*
Robson Charles M, linesman, C P R, h 49 Agricola

W. H. NEWMAN, - - 110 Granville Street,

— STERLING SILVER and PLATED WARE. —

FINE DRY GOODS.

C. ROBSON & CO.,

139 Granville St.

Ladies' Waterproof Cloaks,

FRENCH CORSETS,

Cottons, Linens, Silks, Gloves, Hosiery, Ribbons, Mourning Goods, Crapes.

FRENCH DRESS GOODS, &c., &c.

WILLIAM ROCHE,

ROCHE'S WHARF, UPPER WATER ST., - HALIFAX.

—COALS.—

ACADIA, SYDNEY, VICTORIA, GLACE BAY, and all kinds HARD COAL constantly on hand.

Also, ACADIA, LUMP and NUT COAL at the Deep Water Terminus.

OFFICE—167 UPPER WATER STREET.

Telephone No. 123,

POND'S LAUNDRY, 62 and 64 Granville Street. Telephone 999.

Robson Edward M, clerk, h 49 Agricola
Roche Catherine, wid Richard, h 82 Gerrish
Roach Charles, clerk, C Robson & Co, bds Dartmouth
Roche Charles, h 64 Russell
Roche Charles M, veterinary surgeon, bds 28 Bland
Roche Charles M, agent, bds 64 Russell

ROCHE DAVID, Painter & Paper Hanger, 234 & 236 Argyle, & 6 Jacob. h 87 Dresden Row. *See adv opp*

Roache Miss F, clerk Barnstead & Sutherland, bds 82 Gerrish
Roche George, clerk, h Bedford
Roche Henry A, brakeman I C R, bds 147 Campbell road
Roach John, truckman bds 125 Creighton
Roach Lawrence J, can maker, h 294 Robie

ROCHE WILLIAM, Coal & Steamship agent, 167 Upper Water. h 169 do. *See adv above*

☞ **For Gentlemen only. See adv. page 263.** ☜

NOVELTIES IN FLORAL DESIGNS, AT NOVA SCOTIA NURSERY.

Stephens' and Carter's Inks at CONNOLLY'S, Cor. George & Barrington Streets.

Roache Mary, wid Garrett, grocer, 9 Lockman, h do
Roache Mary, wid James, h 25 r Cunard
Roache Miss Mary, grocer, 105 Agricola, h do
Roache Michael, laborer, h 18 Cunard
Roache Thomas, teamster, bds 18 Cunard
Roche Thomas J, carpenter, bds 82 Gerrish
Roche Valentine, sailmaker, h Dartmouth
Roache Walter, laborer, h r 25 Cunard
Rockett & Gannon Express Office, 6 Duke
Rockett John J, storekeeper, Kenny & Co, h 13 Dresden Row
Rockett Thos, of Rockett & Gannon, livery stables, 50 Gtngn, h 48 do
Rockwell Alanthas, boiler maker, h 42 Artz lane
Rod Miss Edna, milliner Le Bon Marche, bds 33 Granville
Roddick David, brakeman I C R, bds 99 Campbell road
Roddick Elizabeth M, wid David, bds 24 East Young
Roderick Thomas, h 20 Barrington
Rodford George, laborer, h 11 Falkland
Roffey Thomas, cook s s St Pierre, h 173 Brunswick
Rogers Alfred, bds 12 Allen
Rogers Alfred, printer Chronicle, h 102 Brunswick
Rogers Alfred S, student, bds 94 Dresden Row
ROGERS CHARLES E., Prop. Acadia Gardens Hotel, 494 to 500 Upper Water, and Revere House, 22 to 26 North.
Rodgers C R, salesman, bds Queen hotel, Hollis
Rodgers Edward, painter, bds 12 Allen
Rodgers Eli, asst storekeeper, h 8 north Brunswick court
Rodgers Frederick, foreman Taylor's factory, h 57 Bilby
Rodgers George, laborer, h 81 North Park
Rodgers George, laborer, bds 299 South
Rodgers Harry H, clerk, bds 130 Creighton
Rodgers Henry, laborer, h 130 Maitland
Rodgers Henry, painter, h 12 Allen
Rodgers Hugh J, truckman, h 10 & 12 Needham
ROGERS REV. JABEZ A., methodist, h 94 Dresden row
Rodgers James H, teamster, h 10 & 12 Needham
Rodgers John, stevedore, h 102 Brunswick
Rodgers Joseph, carpenter, h w s Harvard
Rodgers Miss Margaret, bds 139 Pleasant
Rodgers Margaret, wid Thomas B, h 130 Creighton
Rodgers Margaret, wid James, h 81 Agricola
Rodgers Matthew, teamster, h 85 Agricola
Roger O A, clerk, bds 18 South
Rodgers Theodore, storekeeper J E Morse & Co, h 81 Agricola
Rodgers Thomas A, clerk, bds 130 Creighton

—R. T. LePINE, 181 BARRINGTON STREET.—
Crest and Monogram Engraving a Specialty.

EXERCISE BOOKS, at Methodist Book Room,
— 141 Granville Street. —

Rodgers Mrs Wm, guns, &c, 208 & 210 Upper Water, h do
Rogers W Stetson, bookkeeper, h 89 Cunard
Rogers William, laborer, h 29 Falkland
Rolands Edward, laborer dockyard, h r 182 Gottingen
Roleand Michael, h 58 Russell
Rolfe George, engineer, h w s Longard Road
Rolston Edward, postal clerk I C R, bds Royal hotel
Rolston Martha, wid James, h 281 Robie
ROMAN CATHOLIC ORPHANAGE, Quinpool road, n s
Romans Miss Bessie, clerk, bds 66 Gerrish
Romans Burton A, machinist, h 31 Inglis
Romans Charles F, shipping clerk, bds Waverly house
Romans Clifford W, com traveller, h 31 Inglis
Romans Ernest F, bds 31 Inglis
Romans H D, clerk Black Bros & Co, bds Dartmouth
Romans Henry, bookkeeper S M Brookfield, h Fernwood, Dartmouth
Romans James, city waterman, h 91 Lockman
Romans Miss L L, of Romans & Vaughan, h 31 Inglis
ROMANS MISSES, proprietors Waverly house, 174 Pleasant
Romans Margaret, wid Robert, h 16 Mitchell
Romans Sarah J, wid Robert J, h 31 Inglis
Romans & Vaughan, millinery, 19 Barrington
Romard Luben, grocer, 199 Lower Water, h do
Rome Mary, wid Charles, h 189 Albemarle
Romo Andrew, laborer, h 34 Blowers
Romo Frederick, bds 141 Barrington
Romo George, carpenter, h 3 Albemarle
Romo George, laborer, h 28 Albemarle
Romo Isaac, laborer, h Grafton
Romo Isaac, hairdresser, h 3 Albemarle
Romo Joseph, carpenter, h 37 Dresden row
Romo Kate, wid John, h 141 Barrington
Romo Lawrence, laborer, bds 296 Barrington
Romo Stephen, laborer, h s s Cedar
Romo William, carpenter, bds 11 South Brunswick court
Ronayne Ambrose, h 8 Kent
Ronayne Charles, h 42 Hollis
Ronayne Christina, wid Patrick, h 212 Lockman
Ronnan Cyril F, h 99 Wellington
Ronnan Daniel, porter, h 101 Wellington
Ronnan Frank A, traveller Davidson Bros, h 99 Wellington
Ronnan Frank P, comission merchant, Morin's wrf, h 101 Wellington
Ronan James, laborer, h 44 Brunswick
Ronan James H, laborer, h 219 North

POND'S LAUNDRY. — The Neckbands are not torn off your Shirts. — Telephone 999.

JAS. McLEARN & SON, HAY, STRAW, OATS, ETC. 217 and 219 Barrington St.

— CUT FLOWERS AND FLORAL DESIGNS, —
At Nova Scotia Nursery, Lockman Street.

Ronnan Joseph, laborer, h 194 Lockman
Ronayne Joseph, bookkeeper, bds 42 Hollis
Ronayne Miss Sarah, tailoress, bds 42 Hollis
Ronayne Miss Sarah, tailoress, h 194 Lockman
Ronne C E, wholesale merchant, h 11 Annandale
Rood Freeman, mariner, h 234 Upper Water
Roode James, cabinet maker, h 20 South Starr
Rood James F, bds 24 Kaye
Rood James H, mariner S S Acadia, h 24 Kaye
Rood Judson G, bds 24 Kaye
Rood Miss Ruby, bds 20 Starr
Rood Stanford, confectioner, bds 20 South Starr
Rood W E, invoice clerk, bds 24 Kaye
Rood Wellington, bookkeeper, bds 24 Kaye
Roome Miss Blanche, employee R Taylor & Co, bds 34 Maitland
Roome Edward, carpenter, bds 104 North
Roome Frederick W, coffee grinder, bds 68 Gottingen
Roome George, clerk, h 103 Gottingen
Roome John R, spice manfg, h 68 Gottingen
Roome Miss Maude, employee C F, bds 56 Bloomfield
Roome Miss May, employee R Taylor & Co, bds 103 Gottingen
Roome Peter, carpenter, h 9 Allen
Roome Richard T, house builder, h 68 Roome
Roome R L, clerk G M Smith & Co, h 162 North
Roome Miss Sophia, employee Cotton Factory, bds 56 Bloomfield
Rooney Michael, clerk, h 25 Gottingen
Rooth James J, salesman Davidson Bros, bds 85 Agricola
Rophy Thomas, cook Wilson's hotel, Bedford
Rosborough Charles R, carpenter, h 78 w s Lemarchant
Rosborough James, builder, h 68 North
Rosborough James, jr, carpenter, h 249 Creighton
Rosborough John, machinist, h 249 Creighton
ROSBOROUGH ROBERT S., of C H Robertson & Co, h 326 Gottingen
Rosbottom Thomas, blacksmith, h 49 Cunard
Rose Charles, printer, Theakston & Co, bds 391 Brunswick
Rose James, teamster, h 51 Seymour
Rose John, shipwright H M Dockyard, h 391 Brunswick
Rose L, wid Alexander, h 56 Albermarle
Rose Mary, wid William, bds 59 Grafton
Rose Stephen A, hackman, h 14 Gerrish
Rose Miss Susan, tailoress, bds Starr
Rose William, bricklayer & mason, h 63 Sackville
Rosengrain Andrew, cooper, bds Mapleton house, Lower Water

Headquarters for Society Stationery. CONNOLLY'S, Cor. George & Barrington Sts.

— MAHON BROS. | MOURNING GOODS. —
97 to 101 Barrington Street.

— PAUL E. WRIT'S FOUNTAIN PENS, —
AT Methodist Book Room, 141 Granville Street.

Rosengreen Andrew, cooper, h 31 Seymour
Rosenthal Joseph, custom pedlar, h 53 Bloomfield
Ross Alexander, florist, h 11 Barrington
Ross Alexander, jr, florist, bds 11 Barrington
Ross Andrew, plumber, Reilly & Son, h 11 Barrington
Ross Andrew W, carpenter, h w s Fern Lane
Ross C F, reporter, bds 9 Moran
Ross Charles A, printer, bds 51 South Park
Ross Mrs Christina, h 30 Grafton
Ross Daniel, clerk, h 77 Kempt road
Ross Donald R, clerk, bds 9 Moran
Ross Edward, plumber, bds 11 Barrington
Ross Miss Ellen P, dressmaker, h Spring Garden road
Ross Evan J, school teacher, h 5 Kempt road
Ross Emma, wid Albert, h 123 Pleasant
Ross George, principal Beech street school, bds 46 Creighton
Ross Hugh, gardener, h 194 Pleasant
Ross Hugh jr, gardener, bds 194 Pleasant
Ross Miss Isabella, bds 11 North
Ross James, physician McKay Bennett, bds 43 Brenton
Ross James, photo stock dealer, 161 Barrington, h 9 Moran
Ross James A, photographer, 161 Barrington, bds 9 Moran
Ross John, engine driver I C R, h 211 Lockman
Ross John, printer, h 5 Lawrence
Ross John, blockmaker, h 5 Lawrence
Ross John, driver, bds 77 Kempt road
Ross John D, postal clerk, bds Royal hotel
Ross John D, engineer, h 22 Smith
Ross John T, of Russell & Ross, bds Hillside hall, 21 South
Ross L D, mining expert, bds Queen hotel
Ross Lydia, wid Peter, h 68 Morris
Ross N A, liquors, 13 Bell's lane, bds Mayflower house, 92 Granville
Ross Neil, policeman, h 48 Gottingen
Ross Robert, plumber, h George's Island

ROSS, SEDGEWICK & MACKAY (W B Ross, Q C, James A Sedgewick, Adams A Mackay),
BARRISTERS, SOLICITORS, &c,
31 George Street.

Ross William, plumber, h George's Island
ROSS HON. WILLIAM, commission merchant, 175 Lower Water, h 43 Brenton
ROSS WILLIAM, London Hat Store, 152 Granville, h 51 Sth Park
ROSS WILLIAM B., Q. C., of Ross, Sedgewick & MacKay, h 74 Morris

☞ KNOWLES sells 1000 pages Letter Books for $1.05. ☜

Shirts and Collars laundried by hand.—POND'S LAUNDRY, 62 and 64 Granville Street.

— PALMS AND DECORATIVE PLANTS,—
At Nova Scotia Nursery, Lockman Street.

CONNOLLY'S CENTRAL BOOK STORE, Corner George and Barrington Streets.

Rossi George, pedler, h 258 Robie
Roue Miss Elizabeth, h 138 Spring Garden road
ROUE JAMES, Soda Water Manufacturer, Wood's Wharf, Lower Water, h 14 Kent. *See adv page 8*
Rourke Alexander, teamster, h 103 Maynard
Rourke Mary, wid William, bds 154 North
Rous Catherine, wid Thomas, teacher of music, h 219½ Brunswick
Rowe Thomas, truckman, h 28 w s Edward
Rowe W H, secretary H M Dockyard, h do
Rowland Albert, laborer, h 56 Lower Water
Rowland Edward Y, com traveller, h 130 Pleasant
Rowland Edward, laborer, h 56 Lower Water
Rowles Archibald, laborer, bds 19 Artz Lane
Rowlings G A R, of Rowlings & Thompson, bds 56 Queen
ROWLINGS & THOMPSON, (G A R Rowlings, Ernest Thompson), barristers, 43 Sackville
ROY JAMES E., of Halifax Piano Co, h 62 Inglis
Royal Artillery Park, Sackville
Royal Engineers Barracks, Sackville
Royal hotel, Mrs L D Winsor, prop, 117 to 121 Argyle
ROYAL INSURANCE CO., Farquhar, Forrest & Co., 173 Hollis
Royal Navy Inn, George James, prop, 316 & 318 Upper Water
ROYAL N. S. YACHT CLUB, 11 to 19 Pleasant
ROYAL MAIL S. S. CO., S. Cunard & Co., Agents, 203 Upper Water. *See back cover*
Royna Ambrose, bar tender, h 8 Kent
Rozee Charles, baker & confectioner, 69½ Gottingen, h Oxford s s
Ruder Ernest, clerk, bds 98 Cornwallis
Ruder John, carpenter, h 89 Windsor
Ruder Michael, packer N S Fur Co, h 89 Windsor
Rudge Albert, boiler maker, bds 52 Lockman
Rudge James, boiler maker, h 52 Lockman
Rudland John A, policeman, h 4 r Dresden Row
Rudland Margaret, wid Robt, h 4 r Dresden Row
Rudolf Kate, wid Edward, h 11 Lower Water
Ruggles Albert A, clerk, M H Ruggles & Co, bds 3 Creighton
Ruggles Charles, clerk, bds cor Church & South
RUGGLES, REV. J. O., of Morton & Co, h Church cor South
Ruggles M H, of M H Ruggles & Co, h 3 Creighton
RUGGLES ST. CLAIR, Merchant Tailor, 144 Hollis, h 41 Brenton *See adv opp*
Ruggles' market, 136 & 138 Barrington

G. M. SMITH & CO, | HOUSEHOLD GOODS.
— 119 to 123 BARRINGTON STREET. —

ST. CLAIR RUGGLES,
—Merchant Tailor,—
144 HOLLIS STREET, - HALIFAX, N. S.

Ruggles M H & Co, (M H Ruggles), china, glass, &c, 123 Argyle
Ruggles M Val, clerk M H Ruggles & Co, bds 3 Creighton
RUHLAND JOHN W., architect & builder, 15 Hollis, h do
Ruhland Milton, clerk, bds 15 Hollis
Rule Jame, laborer, h n s Coburg road
Rumble Abraham, h 339 Campbell road
Runt Henry, seaman, h 224 Upper Water
Runt Michael, storekeeper, S Cunard & Co, h 436 Upper Water
Runtz John, section man laborer, h 378 Campbell road
Russell Benjamin, Q C, of Russell & Ross, h Dartmouth
Russell C E, employee W H Donovan, h 19 Poplar Grove
Russell Charles, gardener, h 2 Atlantic
Russell Charlotte, wid George, bds 22 Clifton
Russell George, laborer, bds e s Mumford road
Russel Henry, coal hawker, h 166 Maynard
Russell House, Miss I Kennedy, prop, 92 Hollis
RUSSELL & ROSS, (B Russell, J T Ross,) barristers, 52 Bdf'd row
Rusted Charles, gardener, h 2 Atlantic
Ruth James J, clerk, h 85 Agricola
Rutherford Daniel, conductor, I C R, h 3 Belle Air Terrace
Rutherford Douglass, clerk, bds 3 Belle Air Terrace
Rutherford Douglass jr, clerk, bds 3 Belle Air Terrace
Rutherford J M G, clerk, bds 58 Hollis
Rutherford Samuel, laborer, h 550 Upper Water
Ryan Ada, teacher St Mary's school, bds 17 Spring Garden road
Ryan Ann, wid Daniel, h 86 Barrington
Ryan Arthur A, mason, bds 6 Uniacke
Ryan Miss Bessie, dressmaker, h 25 Grafton
Ryan Mrs Catherine, h 35½ Albermarle
Ryan Charles, brakesman I C R, h 25 Bloomfield
Ryan Cornelius J, stevedore, h 138 Argyle
Ryan Daniel, laster Taylor's, bds 94 Gottingen
Ryan Daniel, laborer, bds 34 Upper Water
Ryan David J, clerk I C R, bds 245 Campbell road
Ryan Dennis A, printer, bds 86 Upper Water
Ryan Edmund, chief fish inspector, Lawson's wharf, h 99 Creighton

We don't break the Points off your Collars.—POND'S LAUNDRY, Telephone 999.

DR. J. A. MERRILL, - DENTIST,
Cor. Granville and George Sts., - Over KNOWLES' Bookstore.
26

— E. P. ROE'S BOOKS, in Paper Binding, —
At Methodist Book Room, 141 Granville Street.

Ryan Edmund P, salesman, Kenny & Co, h Brenton Place
Ryan Edward, checker S Cunard & Co, h 62 Gerrish
Ryan Edward, gate keeper, V G hospital, h do
Ryan Edward S, grocer, 32 Upper Water, h do
Ryan Elizabeth, wid James, h 17 Spring Garden road
Ryan Mrs Ellen, confectionery, 245 Campbell road, h do
Ryan Mrs Ellen, wid h 39 Blowers
Ryan Emma, employee T F, bds 117 Cornwallis
Ryan Miss Emma C, music teacher, bds 51 Agricola
Ryan Frances, wid Thomas, h 90 Gerrish
Ryan Frederick C, watchmaker & jeweller, bds 6 Uniacke
Ryan Herbert, tailor, h 6 Uniacke
Ryan James, seaman, h 85 Lower Water
Ryan James, 3rd officer SS Mackay-Bennett, h 17 Spring Garden rd
Ryan James, laborer, h 41 Blowers
Ryan James, sailmaker, bds Albermarle
Ryan James P, teamster, bds 85 Lower Water
Ryan Jennet, wid William H, h 51 Agricola
RYAN J. B., inspector weights and measures, 3 George, h Drmth
Ryan John, stevedore, bds 85 Lower Water
Ryan John, stevedore, h 9 Gerrish
Ryan John, grocer, 1 Gerrish, h do
Ryan John, carpenter, h 9 Brunswick lane
Ryan John, engine room artificer Dockyard, bds 8 Artz lane
Ryan John, train-master I C R, h 16 Kaye
Ryan John, fireman, h 21 Clifton
Ryan John B, liquors, 87 Upper Water, h do
Ryan John F, victualler, 194 Argyle, bds Argyle, cor Jacob
Ryan Miss Katie, bds 152 Spring Garden road
Ryan Lawrence, h 25 & 27 Grafton
Ryan Margaret, wid Richard, bds 231 Brunswick
Ryan Margaret, wid Timothy, variety, 56 Buckingham, h 58 do
Ryan Martha, wid James, h 302 Upper Water
Ryan Mary, wid Dennis, h 86 Upper Water
Ryan Mary, wid James, h 104 Hollis
Ryan Miss M E, book-keeper, bds 245 Campbell road
Ryan Michael, carpenter I C R, h 245 Campbell road
Ryan Michael, laborer, h 3 Gerrish
Ryan Michael, laborer, h 35 Lockman
Ryan Michael, seaman, h 13 Sarah
Ryan Patrick, laborer, h 35½ Albemarle
Ryan Patrick, liquors, 155 Lower Water, h do
RYAN P. D., liquor dealer, 87 Upper Water, h do
Ryan Peter M, teamster, bds 1 Gerrish

Copper Plate Printing and Die Stamping at CONNOLLY'S CENTRAL BOOK STORE

MISSES UNDERCLOTHING. | MAHON BROS.
—97 to 101 Barrington Street.—

STAR SERIES BOOKS, | **Methodist Book Room,**
——141 GRANVILLE STREET——

Ryan Phillip, employee telphone company, h 56 Buckingham
Ryan Thomas, policeman, h 5 Grafton
Ryan Thomas, laborer, h 61 Grafton
Ryan William, laborer, h 42 Bedford row
Rhyan William, plasterer, bds 58 Buckingham
Ryan William, printer, h 60 Cornwallis
Ryan William, laborer, h 175 Brunswick
Ryan William, printer's pressman, h 60 Cornwallis
Ryan William A, agent, h 6 Uniacke
Ryan William H, cooper, h 42 Bedford row
Rider Charles, teamster, h 10 Kempt road
Ryder George, hostler, h 83 Albermarle
Rider George, laborer, h 95 Windsor
Rhyder James, employee I C R, h n s Quinpool road
Rider Mary A, wid Thomas, h 83 Albermarle
Ryerson Henry, cab driver, h 116 Hollis

S

Safford James, stevedore, h 83 Albermarle
Sage John, cable jointer s s "Mackay Bennett, h s s Quinpool road
SAILORS HOME, George Graydon, manager, 74 & 76 Upp Water
ST. ANDREW'S DRUG STORE, Charles E. Huggins, Proprietor, Poplar Grove, cor. Jacob.
St Chantal, mother Mary Y, superioress, h monastery of the good shepherd, n s Quinpool road
St George's hall, 55 & 57 Maitland
ST. JAMES' BILLIARD HALL, Richard Shepheard, propr, 117 & 117½ Hollis
St John House, John Hartry, propr, 8 to 10 Duke
St John's convent, Mumford road
St Joseph's convent, R C, e s Gottingen, north end
St Joseph's Orphanage, Quinpool road, n s
ST. JOSEPH'S TEMPERANCE HALL, 454 Gottingen
St Julien hotel, 43 Argyle
St Marys college, 1 & 3 Grafton
St Mary's convent, 2 & 4 Barrington
ST. MARY'S Y. M. T. A. & B. hall, 26 & 30 Barrington
St Michaels steam laundry, Quinpool road, n side
St Patrick's convent, h 321 Brunswick
St Patrick's home, Mumford road, n s
ST. PATRICK'S YOUNG MEN'S TEMPERANCE HALL, 417 to 419 Barrington
ST. PAUL'S ALMS HOUSE OF INDUSTRY, 100 Tower road

POND'S LAUNDRY—Try us with your next Laundry. We can please you—Telephone 999

☞ **Special adv. Only for LADIES. See page 263.**

— CUT FLOWERS FOR ALL SEASONS. —
NOVA SCOTIA NURSERY, LOCKMAN STREET.

Up to date in everything, CONNOLLY'S, Corner George & Barrington Streets.

St Paul's mission hall, Argyle cor George
Salkers Albert, grocer, 77 Cornwallis, h 55 Creighton
Sallers Charles W, laborer, h 49 Lower Water
Sallis Isaac, contractor, h 137 Cunard
Salisbury William, sea captain, h 33 Maynard
Salter Frank, clerk, bds Lorne House, 81 to 87 Morris
Salter Robert, engineer, h 37 Granville
Salterio Frederick, clerk, bds 270 Upper Water
Salterio James W, prop European hotel, h 270 & 272 Upper Water
Salterio Thomas L, baggage master I C R, h 114 Maynard
Salterio William A, clerk European hotel, 270 & 272 Upper Water
SALVATION ARMY BARRACKS, 37 to 39 Brunswick
Sampson Miss Ada, waitress, bds 44 Upper Water
Sampson Charles F, laborer, h 91 Lower Water
Sampson George, laborer, bds 53 Lower Water
Sampson H H, clerk Clayton & Sons, bds Russell house
Samson Isaac, laborer, h 154 Lower Water
Sampson Miss Kate, employee Brown & Webb, bds 204 Grafton
Samson Mrs, h 41 Seymour
Sampson Samuel, clerk, bds Clifton House, 202 Hollis
Sampson Thomas, blacksmith, h 204 Grafton
Sampson Thomas, laborer, bde 62 Barrington
Sandburg J, mangr Halifax Brewery, 50 Duke, bds Albion hotel
Sandeman H G G, flag lieutenant H M Dockyard
Sanford Clarence G, student, bds 3 Dresden row
SANFORD FREDERICK B, of G A Sanford & Sons, h 42 Brenton
SANFORD GEO. A. & SONS, (H B Sanford, F B Sanford), **Manufacturers & Dealers in Marble and Polished Granite Monuments, Head Stones, Fonts, Church Tablets, Basin Tops, &c., 82 & 84 Argyle, opp. St. Paul's Church.**
SANFORD H. B., of G A Sanford & Sons, h 23½ Spring Garden rd
SANFORD ISRAEL S., commission merchant, 46 Argyle, h 3 Annandale
SANFORD I. EDWARD, victualier, 46 Argyle, h 59 Birmingham
SANFORD'S MARKET, 46 to 48 Argyle
Sangster G L, clerk, bds 217 Lower Water
Saratoga House, 227 Brunswick
Sargeant Ada B, superintendent Clayton & Sons, bds 10 Cunard crt
SARMATIAN HOUSE, Mrs J H Watson, 390 & 392 Up Water
SARRE N. & SONS, (W C Sarre,) **Wholesale & Retail Tobacconists, 27 George.**

W. H. NEWMAN, - 110 GRANVILLE STREET
Optical Goods, Opera Glasses, Spectacles and Eye Glasses

Artotypes and other Styles of Pictures, AT METHODIST BOOK ROOM, —141 Granville Street.—

Sarre James, clerk, bds 39 Spring Garden road
SARRE WILLIAM C., of N Sarre & Sons, h 39 Spg Grdn rd
Sassoo Paul, cooper, bds 3 Prince William
SAUNDERS ALFRED, of Saunders & McLearn, h 144 North
SAUNDERS BERNARD P., insurance agent, 5 Prince, h 9 College
Sanders Catherine E, wid Sampson, h 7 Cunard court
Sanders Charles G, mason, 34 Cornwallis, h 8 Cunard court
Saunders Daniel, bar tender, bds Grafton
Saunders Edmond A, clerk, bds 144 North
SAUNDERS REV. DR. E. M., Baptist, h 28 Carleton
Saunders F Henry, steward Mackay-Bennett, bds 16 Rottenburgh
Saunders George, truckman, bds 10 Veith
Saunders George B, news agent, h 15 South Brunswick court
Saunders George W, clerk, h 47 Atlantic
Saunders Henry, builder and mason, 8 and 10 Brunswick, bds 26 do
Saunders James, umbrella maker, 349 Barrington, h 175 Creighton
Sanders John E, agent, h 48 Buckingham
Saunders Joseph, laborer, h 25 James
Saunders Joseph, milk dealer, h 47 Atlantic
Sanders Joseph F, soldier artillery, h Brunswick
Saunders Julia, wid Thomas, h 148 Albemarle
Saunders Mary A, wid Henry, h 16 Rottenburgh
Saunders Mary J, wid Thomas E, h 100 Birmingham
SAUNDERS & McLEARN (Alfred Saunders, James McLearn jr), **Seed Dealers, 217 & 219 Barrington.**
Saunders Richard E, messenger Union Bank, h 181½ Hollis
Saunders Richard, laborer, bds 181 Grafton
Saunders Robert, dairyman, h 66 Seymour
Sanders Sampson, supt letter carriers, h 120 Cunard
Saunders Thomas, laborer, h 148 Albemarle
Sanders W Albert, silver-smith M S Brown & Co, bds 7 Cunard court
SANDERS WILLIAM, grand scribe Sons of Temperance, h 7 Cunard court
Saunders William, R E soldier, h 105 Brunswick
Saunders William, truckman, h 66 Seymour
Saunders William E, prop Steamship house, 346 & 348 Upp Water
Saunders William H, mason, h 8 Chebucto road
Saunders William L, band master Kings Regt, h 11 Belle Air terrace
Savage Edward, baker, bds 68 Argyle
Saville Matthew H, chief foreman Ordnance, Upper Water
SAVINGS BANK, J R Wallace, manager, 72 & 74 Granville
Saxton, George, janitor Gerrish St Engine House, 138 Maynard, h do
Saxton George A, painter, bds 12 Bishop

All kinds of Laundry work handled with care—POND'S LAUNDRY, 62 & 64 Granville St.

McLEARN'S EXPRESS. | Light and Heavy Carting.
— 217 BARRINGTON STREET. —

—FLORAL DESIGNS FOR ALL OCCASIONS,—
At Nova Scotia Nursery, Lockman Street.

School Books and School Supplies at CONNOLLY'S, Cor. George & Barrington Sts.

Saxton James, gas fitter, bds 12 Bishop
Saxton John, painter, bds 12 Bishop
Saxton Richard, carpenter, h 12 Bishop
Saxton Richard J, plumber, bds 12 Bishop
Scallion Andrew, fisherman, h 245 Creighton
Scallion Thomas, laborer, h 16 Young
Scallion William J, carpenter, h 121 Cornwallis
Scanlan Andrew, fisherman, h 245 Creighton
Scanlan Cornelius, teamster, h 1 Albert
Scanlan Daniel, blacksmith, h 98 Grafton
Scanlan Edward, employee Hx Con & Baking Co, h 266 Upp Water
Scanlan John B, clerk, bds 74 Queen
Scanlan Matthew, dry goods, 57 Duke, h 74 Queen
Scanlan Matthew jr, clerk, bds 74 Queen
Scanlan Patrick, variety, 268 Upper Water, h 266 do
Scanlan Thomas, seaman, bds 266 Upper Water
Scanlan William, asst storekeeper, h 190 Argyle
Scarfe George J, shoemaker, h 41 Birmingham
Scarfe Margaret, wid George, h 41 Birmingham
Scarfe Thomas, shoemaker, h 41 Birmingham
Schaefer Franz R O, bookkeeper Clayton & Sons, bds 24 Smith
Schaefer Hermann, of H Schaefer & Son, h 11 Victoria road
Schaefer H & Son (H Schaefer, J C Schaefer), watchmakers, 149 Barrington
Schaefer J E, printer, bds 470 Upper Water
Schaefer Julius C, of H Schaefer & Son, h 9 Victoria road
Schiff Leopold, commission agent, h 1 Bedford avenue, Lockman
Schelun William, laborer, h 460 Upper Water
Shenk Capt, capt S S Mackay-Bennet, bds Lorne house, 81-87 Morris
Schervinkesey John, carpenter, h 43 Grafton
Schofield Samuel, painter, bds 38 Macara
Scholastica Sister, St Patrick's Convent, h 321 Brunswick

SCHON WILLIAM, Manager Ungar's Laundry, 68 & 70 Barrington. bds Halifax hotel

SCHOOL COMMISSIONERS OFFICE, 81 Sackville

SCHOOLS PUBLIC, Inglis, 155 Albemarle; Acadian, 95 Argyle; National, 92 Argyle; St Mary's, 6 Barrington; Alexandria, 28 to 38 Brunswick; Dutch Village; Albro St, 225 Creighton; 100 to 104 Morris; Halifax Academy, cor Sackville and Brunswick; Richmond, 41 Roome; Russell, 25 Campbell Road; St Patrick's, 24 Lockman; Tower Road; Bloomfield; Compton Avenue; Almon, 1 Summer; LeMarchant

Schrage James, teamster Davidson Bros, bds 29 Maynard
Schrage Margaret, wid William H, h 29 Maynard

G. M. SMITH & CO. | Mantles. | 119 to 123 Barrington St.

C. G. SCHULZE,

Practical Watch & Chronometer Maker.

— IMPORTER OF —

FINE GOLD & SILVER WATCHES, CLOCKS, FINE JEWELRY & OPTICAL GOODS.

Chronometers for Sale, for Hire and Repaired. Rates determined by Transit Observations.

SPECIAL ATTENTION GIVEN TO REPAIRING FINE WATCHES.

165 Barrington St., Halifax, N. S.

Schroder Bernard, grocer, 127½ Brunswick, h 127 do
Schultz Thomas, janitor Albro St school, h 227 Creighton
SCHULZE CARL G., Watchmaker and Jeweller, 165 Barrington, h 22 Lucknow. *See adv above*
Schwartz Charles, woodworker and machinist, h 233½ Barrington
Schwartz Edward D, machinist, bds 77 Gottingen
Schwartz Elizabeth, wid George, h 48 Buckingham
Schwartz F, wood turner, bds Provincial house, Gottingen
Schwartz Frederick, com traveller, h 33 Agricola
Schwartz Gabriel D, laborer, h 50 Almon
Schwartz George, hotel keeper, 77 Gottingen, h do
Schwartz George F, jeweller, bds 77 Gottingen
Schwartz George G, jeweller W H Newman, h 18 Robie
Schwartz Mary, wid Godfrey M, h 137 Spring Garden road
Schwartz Mary A, wid William H, h 58 Brunswick
SCHWARTZ ROBERT L., of Nova Scotia Printing Company, h 137 Spring Garden road
Schwartz Simon, Hebrew Rabbi, h 15 Gottingen
SCHWARTZ W. E., of W H Schwartz & Sons, h 200 Brunswick
Schwartz William H, freight clerk S Cunard & Co, bds Provincial house, Gottingen
SCHWARTZ W. H. & SONS (W E Schwartz), **Wholesale Importers of Fine Coffees and Spices. Coffees Roasted by Latest Improved Machinery, 204 and 206 Upper Water.**
Scotch Dye Works, 29 Buckingham
Scott Albert M, of J Scott & Co, h Bedford
Scott Angus, laborer, bds 7 Young or Islesville
Scott Charlotte, wid William H, h 2 Maitland
Scott Daniel A, fireman h 74 Gerrish
Scott Daniel J, baker, 304 Upper Water, h 306 do
Scott David, sea captain, h 62 Queen
Scott Donald, teamster, bds 2 Belle Air terrace

We don't break the Points off your Collars. — POND'S LAUNDRY, 62 and 64 Granville St.

Royal Irish Linen Note Paper and Envelopes at KNOWLES'.

Pocket Bibles from 30c. to $1.00, at Methodist Book Room.
141 Granville Street.

Scott Francis, variety, 13 Brunswick, h 15 do
SCOTT FRANCIS J., baker, 91 Gottingen and 63 George, h 61 do
Scott Frank B, law student, bds 38 Russell
Scott George, laborer, h w s South Kline
Scott Henry, bookkeeper, bds 46 Spring Garden road
Scott James, of James Scott & Co, h 83 Queen
SCOTT JAMES & CO. (James Scott, A M Scott), grocers and liquors, 180 and 182 Granville
SCOTT J. NEWTON, of A W Redden & Co, h w s Edward
Scott Leonard, milkman, h Brunswick
Scott Miss Mary, bds 84 Queen
Scott Maurice, h 104 Lockman
Scott Samuel S, bookkeeper, h 46 Spring Garden road
Scott Sarah, wid Isaac J, bds 20 North Starr
Scott Thomas, clerk Herald office, bds 20 North Starr
Scott William, printer, bds 47 George
Scott William A N, clerk S Graham, h 144 Spring Garden road
Scott W McG, bookkeeper, h 144 Spring Garden road
Scottish Union and National Insurance Co of Edinburgh, W L Lowell & Co, agents, 165 Hollis
Scovil G M, clerk Scovil & Page, bds 219 Brunswick
Scovil James, clerk, Scovil & Page, bds 219 Brunswick
SCOVIL & PAGE, (W G Scovil, W F Page), **Clothiers, and Gents Furnishings, 157 & 159 Barrington, & 89 Gottingen.** *See adv opp*
SCOVIL W. G., of Scovil & Page, h 28 Spring Garden rd
Scriven Fred A, clerk, bds 11 Dresden Row
Scriven George H, fancy baker, 67 Barrington, & 36 Compton Avenue h 34 Compton Avenue
Scriven George M, printer, h 11 Dresden Row
Scriven J A, of J J Scriven & Sons, bds Provincial house, Gottingen
Scriven Joseph B, foreman city work shops, h 11 Dresden Row
SCRIVEN J. J. & SONS, (W R Scriven, J A Scriven), bakers, 389 & 391 Barrington
Scriven Rainard, compositor J Bowes & Sons, h 11 Dresden Row
Scriven William R, of J J Scriven & Sons, h 31 Compton Avenue
Seaboyer Charles E, carpenter, h 91½ Gerrish
Seabrook, George T, clerk, bds 15 South Brunswick Court
Seabrook James, clerk, h 15 South Brunswick Court
Seaburg Albert, storekeeyer, h 106 r Lower Water
Seagardner Charles, laborer, bds 78 Albermarle
Seal Daniel, painter, h 196 Lockman
Seaman Charles J, cashier Mutual Life Insurance Co of New York, bds 108 Tower road

DRS. WOODBURY BROS., Dentists, { H. WOODBURY D.D.S / F. WOODBURY, D D.S.
137 HOLLIS STREET.

Esterbrook's, Gillott's and Mitchell's Pens at CONNOLLY'S, Cor. George & Barrington Sts.

SCOVIL & PAGE,

MEN'S AND BOYS'

CLOTHING,

Furnishings, Hats & Caps.

157 BARRINGTON ST., } TWO
89 GOTTINGEN ST. } STORES.

SCOVIL & PAGE,

HALIFAX, N. S.

Seaman Clifford G, carpenter, bds Russell house, 92 Hollis
SEAMAN'S FRIEND SOC., Geo Grayden, mgr, 74 Upp Water
Searle Helen M, wid William F, h 46 John
Searle R P, taxidermist, 36 Buckingham, h do
Seden Henry John, laborer, h Gray's Lane
Sedgewick Harry, student, bds 37 Tower road
SEDGEWICK JAMES A., of Ross, Sedgewick & MacKay, h 37 Tower road
Sedgewick Robert, truckman, h 208 Agricola
Seeton Edward, machinist, h 1 Hurds Lane
Seeton & Mitchell, (W P Mitchell) wholesale grocers 39 Up Water
Seeton Robert B, of R B Seeton & Co, h 180 Tower Road
Seeton R B & Co, (R B Seeton), wholesale grocers and com merchants Pickford & Black's wharf, Upper Water
Seeton Robert H, clerk, bds 180 Tower Road
Seeton Walter, fireman S S Halifax, bds 192 Upper Water
Selig Charles, steward, h 18 South Starr
Selig Edith, dressmaker, bds 84 Agricola
Selig John, storekeeper Wm Roche, bds 109 Maitland
Selig John F, carpenter, h 84 Agricola
Sellers Alonzo, dairyman, h 101 North

POND'S LAUNDRY. — The Neckbands are not torn off your Shirts. — Telephone 999.

— DR. J. A. MERRILL, - DENTIST, —
Cor. Granville and George Sts., - Over KNOWLES' Bookstore.

PLANTS AND FLOWERS BY MAIL.
NOVA SCOTIA NURSERY, LOCKMAN STREET.

High Class Stationery always at CONNOLLY'S, Cor. George & Barrington Streets.

Sellers Charles, laborer, h 49 Lower Water
Sellars Harvey, drug clerk, bds Dartmouth
Sellers Henry W bartender, h 48 Brunswick
Sellars John A, carpenter, h 60 Lockman
Sellers William, clerk, h 48 Brunswick
Sellon Charles jr, shoe cutter, R Taylor & Co, bds 12 Hurds Lane
Sellon Horatio, cabinet maker, G & K fcty, h Oxford Avenue
Sellon Horace, clerk, h 18 Starr
Sellon Horatio B, architect, 93 Granville, h Bedford
Sentell Mrs Ellen, janitrix court house, 4 Spring Garden road
Sentell James B, plumber, h 38 Tower rd
Service Thomas, chief engineer N S S R, h 20 East Young
Setters Richard, carpenter, h 12 West
Settle John G, clerk British Woollen hall, h cove, Dartmouth
Severn Frank W, of White & Severn, bds Acadian hotel
Seymour Miss Alice employee Clayton & Sons, bds 153 Lockman
Seymour John, laborer, bds 69 Creighton
Seymour Miss Mabel, h 58 Prince
Seymour William, laborer, h 69 Creighton
Shadbolt William, coal vendor, h 48 Macara
Shaffer George, of Mitchell & Shaffer, h 470 Upper Water
Shaffer John F, storekeeper, h 92 Wellington
Shaffer Miss Winnie, saleslady A W Redden & Co, bds 6 Dresden row
Shaffer W Newton, book-keeper, h 6 Dresden Row
Shaffner Ingram B, of J A Chipman & Co, h e s Vernon
Shand James, auctioneer, 12 Buckingham, h 61 Victoria road
Shand James P C, clerk, bds 61 Victoria road
Shanks Alfred W, match manufacturer, h 116 Lockman
Shanks Annie C, wid Samuel, h 23 Agricola
Shanks Edward, truckman, h w s South Kline
Shanks Edward, porter, Revere house, h 112 Lockman
Shanks James, teamster, h w s Beech
Shanks Samuel S, sailmaker, h 35 Bauer
Shanks William E, tide waiter, customs, h 23 Agricola
Shannihan Annie, realer C F, bds 2 Sullivan
Shanahan George, laborer, h 188 Campbell road
Shanahan John, truckman, h 32 Young or Islesville
Shannahan Margaret, wid William, h 40 Maynard
Shannahan Mary, h 2 Sullivan
Shannahan Mary, wid Michael, h 34 Cunard
Shannahan Susan, wid Timothy, h 2 Sullivan
Shannahan William, sugar refinery h 94 West Young
Shanahan William, truckman, bds 32 Young or Islesville
Shannahan William P, painter, h 143 Pleasant

—MOTT'S BROMA, COCOA and CHOCOLATE.—
233 HOLLIS, Corner DUKE.

HON. S. L. SHANNON, Q.C. F. P. BLIGH.

SHANNON & BLIGH,

Attorneys-at-Law, Conveyancers, &c.

42 BEDFORD ROW,

Halifax, N. S.

Shannon Edward G, teller Halifax Banking Co, bds 58 Spg Garden rd
Shannon Elizabeth, wid Michael, h 30 Maitland
Shannon F J, plumber J B Naylor & Son, h 30 Maitland
Shannon Michael, plumber, bds 30 Maitland
SHANNON HON. S. L., judge of probate, of Shannon & Bligh, h 58 Spring Garden road

SHANNON & BLIGH, (Hon S L Shannon, F P Bligh,) **Barristers, Solicitors, 42 Bedford Row.** *See adv above*
Shannon Lieut col, T P, h 54 Morris
Shapter Edward J, teamster, h 9 Maynard
Share Edward, coxswain Queen's wharf, Lower Water, h do
Share William, printer, 10 & 12 Prince, h Queen's wharf
Sharp Catherine, wid John, h 195 Lower Water

SHATFORD BROS., (S S Shatford, J F Shatford), **Oil and Commission Merchants, 127 Upper Water.**
SHATFORD J. FRANKLIN, of Shatford Bros, h 106 Tower rd
Shatford Sarah, wid Samuel, h w s Beech
SHATFORD SIDNEY S., of Shatford Bros, h 3 n s Cobourg rd
Shaughnessy Mrs E R, wid, h 30 Morris
Shaw David, grocer, 189 Maynard, h do
Shaw George, laborer city works, bds w s Gottingen, north end
Shaw Gilbert, sea captain, h 75 Maitland
Shaw James, laborer, h 9½ Lockman
Shaw Mrs James, variety, 9½ Lockman, h do
Shaw Rueben, policeman, h 228 Maynard
Shaw Richard, laborer cotton factory, h w s Gottingen, north end
Shaw Sidney J, steward s s Halifax, h 64 Birmingham
Shaw Thomas, laborer, h w s Gottingen north end
Shaw Thomas B, h 173 Gottingen
Shaw William W, h 26 Blowers
Shea Miss B, dressmaker, 213 Barrington, bds do
Shea Catherine, wid Nicholas, variety, n s Chebucto road, h do
Shea Miss Honora, grocer, 27 Dresden Row, h 27 do
Shea James E, laborer, bds n s Chebucto road
Shea John, laborer, h 204 Albermarle
Shea John, jr, assistant storekeeper J Taylor& Co, bds 204 Albermarle
Shea John, variety, 121 Pleasant, h do

BIBLES, PRAYER BOOKS AND HYMN BOOKS, AT KNOWLES'.

POND'S LAUNDRY, 62 and 64 Granville Street. - - - Telephone 999.

All kinds SCHOOL BOOKS, Wholesale and Retail,
Methodist Book Room, 141 Granville Street.

Shea Joseph, cattle porter, I C R, h 237 Campbell road
Shea Miss Mary C, h 27 Dresden Row
Shea Michael, laborer, h 93 Lower Water
Shea Morris, laborer, h 174 Argyle
Shea Morris S, laborer I C R Richmond depot, h 310 Campbell road
Shea Patrick, tailor, h 249 Albermarle
Shea Patrick jr, laborer, bds 249 Albermarle
Shea Patrick, variety, 168 Lower Water, h do
Shea Patrick, carpenter, h 12 King's Place
Shea Patrick, laborer, bds 21 Clifton
Shea Patrick T, of Shea & Richardson, h 29 Cogswell
Shea Richard J, painter, bds 237 Campbell road
Shea & Richardson, (P T Shea, Geo Richardson), butter, cheese, eggs, colonial market, 224 Argyle
Shay Thomas, private King's regt, h 93 Albermarle
Shea Thomas, laborer, bds 128 Grafton
Shea Thomas, truckman I C R, h 222 & 224 Campbell road
Shears Charles, engineer S S Minia, h 13 Argyle
Shears Edward, laborer, h 21 Sullivan
Shears John, mason, h 249 Albermarle
Shears Philip, baker, h 421 North
Sheasgreen Isaac, commercial traveller Simson Bros, bds 30 Morris
Sheehan Miss Agnes, dressmaker, h 21 Bauer
Sheehan Edward, electrician, bds 40 Summer
Sheehan James, laborer, h 79 r Hollis
Shein James, laborer, h Steven's lane, e s Lower Water
Sheehan John, cabinet maker, h 40 Summer
Sheehan John, laborer, h 31 Lower Water
Sheehan Miss Johanna, h 27 Cunard
Sheehan Mary, wid Patrick, h 48 Lower Water
Sheehan Maurice, h 1 Granville
Shehan Maurice J, customs packer, h 2 Morris
Sheehan Michael, painter, D Roche, bds Lower Water
Sheehan Patrick, laborer, h 59 Granville
Sheehan Patrick, storekeeper, h 39 Lower Water
Sheehan Patrick, stevedore, h 8 Salter
Sheehan Thomas, cooper, h 82 Lower Water
Sheehan Thomas, laborer, h 10 Lower Water
Sheehan Thomas W, cooper, h 31 Lower Water
Sheehan William, gas-fitter, bds 40 Summer
Sheehan William, cooper, h 8 Salter
Sheffroth William, driver, bds 12 North Starr
Shelbourne Annie, employee D C M, bds 2 Eureka place, Almon
Shelbourne Isabel, wid Thomas, h 2 Eureka Place, Almon

Burns' & Oats' Editions of Catholic Prayer Books at CONNOLLY'S.

DRS. WOODBURY BROS., Dentists, { H. WOODBURY, D.D.S. F. WOODBURY, D D.S.
——137 HOLLIS STREET.——

WEDDING BOUQUETS AND FLORAL DESIGNS,
At Nova Scotia Nursery, Lockman St.

Shelbourne John J, employee D C M, bds 2 Eureka place, Almon
Shelbourne Frederick, employee C F, bds 2 Eureka place, Almon
Shelly Edward, h 33 Brunswick Lane
Shelly Frances, saleslady, Mahon Bros, bds 33 Brunswick Lane
Shelly Patrick, clerk, Cragg Bros & Co, h 33 Brunswick Lane
Shepeard Miss Ada, variety, h 125 Brunswick
Shepphard James, caulker, h 18 Lockman
Sheppard J Richard, caulker, bds 18 Lockman
Shephard Miss Margaret, bds 49 Albermarle
Sheppard Martin, carpenter, h 12 Falkland
Shepherd Mary, wid John, h 120 North
Shepeard R F, clerk, h 44 Hollis
SHEPEARD RICHARD, prop St James Billiard Hall, 117 & 117½ Hollis, h 27 Morris
Sheppard Robert, laborer, h 54 Cornwallis
Shepherd Mrs Sarah, saloon, h South Brunswick
Sheppard Walter, foreman N S Power Co, ltd, h 71 Sackville
Sheppard W J, salesman, L Higgins & Co, bds 18 Lockman
Sheppard Willis, shoemaker, bds 12 Falkland
Shepter Edward J, express driver, h 9 r Maynard
Shepter Mary, wid John, h 9 r Maynard
SHERATON A. B., mgr Queen hotel, 109 to 115 Hollis
Sheridan Fred R, pressman, Clayton & Sons, bds 13 Bauer
Sheardon Henry, teamster, h 43 Almon
Sheridan John, captain, bds 71 Cunard
Sheridan J T, cable operator Direct U S Cable Co, bds 71 Cunard
Sheridan John S, baker, h 13 Bauer
Sheridan Thomas P, clerk, bds 13 Bauer
Sheriff Andrew W, clerk, bds 27 Victoria road
Sheriff John, builder Brookfield Bros, h 27 Victoria road
Sheriff John W, carpenter, bds 27 Victoria road
SHERIFF'S OFFICE, D Archibald, sheriff, Court house
Sherlock George, farmer, h w s Gottingen north end
Sherlock John, h 8 Russell
Sherlock Patrick, laborer, h Morris
Shields John, bookkeeper, h 127 Dresden row
Shields John, porter I C R, h 181 Agricola
Shields Thomas, bookkeeper, h 94 Argyle
Shields Mrs Thomas, dressmaker, h 94 Argyle
Shires Benjamin, laborer, h 71 Maitland
Shiers Daniel, foreman Knowle's bookbindery, h 71 Maitland
Shiers Frank, laborer, h 67 Sackville
Shiers Fred F, employee R Taylor & Co, h 18 North
Shiers Jacob, carpenter, h 18 North

G. M. SMITH & CO., | **MANTLES and GARMENTS.**
——119 TO 123 BARRINGTON STREET.——

POND'S LAUNDRY. — Collars last longer when laundried by us. — Telephone 999.

ALFRED E. SILVER. J. A. PAYZANT.

SILVER & PAYZANT,

Barristers, Solicitors, &c.,

45 SACKVILLE STREET,

(Redden Building), HALIFAX, N. S.

A. M. PAYNE. I. HARVEY CROWELL.

JOHN SILVER & CO.,

DIRECT IMPORTERS FROM ORIGINAL SOURCES OF PRODUCTION, MILLS AND MANUFACTORIES, &c., &c.

☞ EUROPEAN MARKETS VISITED TWICE YEARLY. ☜

— AGENTS FOR THE —

CELEBRATED OXFORD HOMESPUN

P. O. BOX, 442 TELEPHONE 497. Cable Address: "FENCEWOOD." ESTABLISHED 1st May, 1845.

Shires John, bookbinder, bds 71 Maitland
Shiers William, porter W B Arthur & Co, h 5 Albert
Shinner Thomas H, printer, h 91½ Gottingen
Shipley Peter, private nurse, bds 11 North
Shipley Robert, coachman, h 50 South
Shipley William J, tailor, bds n s Quinpool road
Shipping Office, Howard Bligh, shipping master, 45 Bedford row
Shirley Edward, storekeeper, h 33 Brunswick lane
Shirley Miss Fanny, clerk, bds 33 Brunswick lane
Shirley Patrick, clerk, bds 33 Brunswick lane

SHORTT ALFRED, General Insurance Agent, Hollis, corner Sackville.

STANDARD LIFE ASSURANCE COMPANY,
Of Edinburgh, Established 1825.

Cash Assets - - - - $38,000,000
Funds Invested in Canada - 6,873,714
Claims Paid in Canada - - 4,000,000

UNITED FIRE INSURANCE CO., LIMITED,
of Manchester, England. Capital $7,500,000

LONDON & LANCASHIRE FIRE INSURANCE COMP'Y,
of Liverpool, England. Capital $10,000,000

NORWICH & LONDON ACCIDENT INSURANCE ASS'N,
of Norwich, England. Est. 1856. Capital $1,000,000.

135 Hollis, cor. Sackville, h 15 Tower Road

Shortt Frank, clerk, bds Tulip, Dartmouth
Shortt James, ship carpenter, h 16 Tower road

Wall Papers, Wholesale and Retail, at CONNOLLY'S, Cor. George & Barrington Sts.

AMBER SOAP,—FULL POUND. JOHN P. MOTT & CO., 283 HOLLIS ST., Corner DUKE.

W. & C. SILVER,

11-17 George St, corner Hollis St.

WHOLESALE AND RETAIL.

—— DEPARTMENTS. ——

CARPET ROOMS—with immense variety of all makes of Carpets Floor Oil Cloths and Linoleum, Curtains and House Furnishings.

CLOTHING ROOMS—where Celebrated "Champion" Clothing is manufactured.

GENERAL DRY GOODS—Standard Lines of exceptional value.

Shirts and Collars laundried by hand.—POND'S LAUNDRY, 62 and 64 Granville Street.

Shortt John, bookkeeper Mahon Bros, h Dartmouth
Shortt William T, jeweller, bds Dartmouth
Shortell Kate, tailoress, bds Lady Hammond Road
Shortell Miss Mary, grocer, 419 Barrington, h 417 Barrington
Shortell Peter F, butcher, h south side Lady Hammond road
Shorten John, baker, bds 213 North
Shorten Mary, wid John, h 213 North
Shorten Robert, hostler, h 198 Gottingen
Shragey Francis, horseshoer, bds 29 Maynard
Shrive Julia, wid Charles, h Fairfield, n s Coburg road
Shubley Isabella, wid Henry, h 175 Brunswick
Shute Arthur E, bds 12 Church
Shute Edward, baker, bds 9 Gottingen
Shute Miss Ellen, tailoress, bds 9 Gottingen
Shute Emma, wid William, h 9 Gottingen
Shute Frederick, carpenter gas works, h 10 Kent
Shute Johanna, wid William, h 10 Kent
Shute William C, clerk, bds 9 Gottingen
Sidebottom Charles, carpenter, bds 71 Brunswick
Sidebottom William, cabinet maker, h 141 Barrington
Sidney A P, polisher, h 27 Pleasant
Sievert Julius G, tobacconist, 189 Hollis, h South west end
Sievert W E, commercial traveller, bds South west end

SILVER JOHN & CO., (A M Payne, I Harvey Crowell), **Dry Goods Importers, 176 & 178 Granville.** *See adv opp.*

SILVER & PAYZANT, (A E Silver, J A Payzant), **Barristers & Solicitors, Redden Building, 45 Sackville.** *See adv opp*

SILVER W. & C., (W C Silver, W N Silver, A P Silver, H St Clair Silver), **Dry Goods & Carpets, 11 to 17 George, cor. Hollis.** *See adv above*

Recherche Papeteries only 25c., at KNOWLES'.

Pocket Books, Purses, and Card Cases at CONNOLLY'S, Cor George & Barrington Sts.

J. D. SILVERTHORNE,

General Grocer

—AND—

✣PROVISION DEALER,✣

53-57 KEMPT ROAD,

HALIFAX, N. S.

We are the Leading House in our Section of the City.

SILVER ARTHUR E., of Silver & Payzant, h 113 Queen
SILVER ARTHUR P., of W & C Silver, h 83 Hollis
Silver Mrs Catherine, wid, h 88 Creighton
Silver Charles S, commercial traveller, bds 13 Hollis
Silver Frank, checker I C R, h 85 Maitland
Silver Herbert L, commercial traveller Kenny & Co, h 56 Queen
SILVER H. ST. CLAIR, of W & C Silver, h Bedford
Silver Hugh R, clerk, h 109 Maynard
SILVER L. M., physician, 63 Hollis h do
Silver Paul, employee N S sugar refinery, h 48 Veith
SILVER W. C., of W & C Silver, h 113 Queen
SILVER WILLIAM W., of W & C Silver, h 20 Tobin
Silverthorne David, clerk, h 199 Agricola
SILVERTHORNE JOHN D., Grocer, cor. May and Kempt Road, h do, *See adv above*
Siggins Rebecca, wid George, h w s Walnut
Sims Caroline, wid George, h 7 Maynard
Simms Daniel, engineer, h 77 Almon
Sims E W, clerk, bds 7 Maynard
Sims George W, clerk, bds 7 Maynard
Sims John C, engineer s s Taymouth Castle, h 14 Moran
Simms John M, fireman s s City of Ghent, h 14 Moran

MOTT'S SPICES, STRICTLY PURE.
——233 HOLLIS, Corner DUKE.——

W. H. SIMSON, PH. G. FRANK C. SIMSON, PH. G.

SIMSON BROS. & CO.,

Wholesale Druggists,

Pentagon Building, Ordnance Square, Halifax.

Drugs, Druggists Sundries, Patent Medicines, Spices, Dye Stuffs, Flavoring Essences, Fruit Syrups, Vinegars, &c., &c.

Pure LIME JUICE a specialty. Trade Mark "Sovereign."

Sims Thomas, fireman N S sugar refinery, h 10 Union
Sims William J, boatman, h 462 Upper Water
Simmons Alfred, sergt engineers, h lumber yard, Hollis s e
Simmonds Charles, laborer, h s s Bayer's road
Simmonds James, of George E Smith & Co, h Dartmouth
Simmons James W, blacksmith, h 83 Roome
Simmons John, temperate drinks, 168 Upper Water, h do
Simons Mrs Mary, wid, h 185 Pleasant
Simmonds Percy, of Geo E Smith & Co, h Dartmouth
Simons William, sailor, h 172 r Gottingen
SIMPSON REV. ALLEN, Presbyterian, h 387 Brunswick
SIMSON BROS. & CO., (W H Simson, Frank C Simson), **Druggists, Pentagon Building, Ordnance Square.** *See above*
Simpson Francis, clerk, h 387 Brunswick
SIMSON FRANK C., of Simson Bros & Co, bds Queen hotel
Simpson F C, clerk, bds 109 Pleasant
Simpson Miss Ida, nurse V G hospital
Simpson John, painter, h 87 Creighton
Simpson Mrs John, grocer, 85 Creighton, h 87 do
Simpson Lawrence, laborer, bds 16 Grafton
Simpson William A, shoemaker, h 57 Gerrish
Simson William A, clerk, bds w s Oxford
SIMSON WILLIAM H., of Simson Bros & Co, h w s Oxford
Sinclair Miss Caroline M, h 240 Gottingen
Sinclair George F, mason, h 14 Salter
Sinfield Aaron, plasterer & builder, sewer pipes, 172 Argyle, h do
SINFIELD & CO., masons & builders, 172 Argyle
Sinfield Richard F, plasterer, h 174 Argyle
SINGER MANUFACTURING CO. OF NEW YORK, J G Fitzgerald, genl manager, 195 Hollis
Sinyard Charles, employee Henderson & Potts, bds West
Sircom S J R, clerk p o inspector's office, h 35 Tower road

All kinds of Laundry work handled with care.—POND'S LAUNDRY, 62 & 64 Granville St.

— DR. J. A. MERRILL, - DENTIST, —
Cor. Granville and George Sts., - Over KNOWLES' Bookstore.
27

Leading Depot for FANCY GOODS at Xmas time
Methodist Book Room, 141 Granville Street.

Every Novelty in Stationery at CONNOLLY'S, Cor. George & Barrington Streets.

Sisters of Charity, 14 to 16 Blowers
SITEMAN JOSEPH R., groceries, provisions & liquors, 113 & 117 Upper Water, h 115 do
Skallish Miss Cassie, music teacher, bds 52 Maitland
Skallish James, city agent, h 52 Maitland
Skeates George, butler Lorne house, h 16 Rottenburg
Skein James, h Albermarle
Skein Mrs James, variety, h Albermarle
Skein James, seaman, h 3 Prince William
Skelly George P, janitor med college, n s College
Skelburne Frederick, laborer, h Dartmouth
Skerry Harriett, wid William, h 204 Brunswick
Skerry James J, grocer, 133 Pleasant, h 135 do
Skerry John, printer, bds 2 Salter
Skerry John, clerk, bds 63 Spring Garden road
Skerry Mary, wid John, h 63 Spring Garden road
Skerry Osmond J, jeweller, h Chestnut place
Skerry William, clerk Wm Taylor & Co, bds 204 Brunswick
Skimmings Robert H, h 54 Hollis
SKINNER ARTHUR E., Merchant Tailor, 149 Granville, bds 97 Maynard. *See adv opp*
Skinner Charles fireman I C R, h 51 Duffus
Skinner Demus, truckman, h 82 Maynard
Skinner Edmund A, com traveller, h 5 n s Cobourg road
Skinner Ferdinand, tailor's cutter, bds 97 Maynard
Skinner James, laborer, h 7 Albermarle
Skinner Joseph A, truckman, bds 82 Maynard
Skinner Mary, wid Thomas, h 97 Maynard
Skinner William, drill instructor, h 280 Robie
Slade Eliza, wid Alexander, h 174 Argyle
Slade Henry J, trader, h w s Oxford
Slade John, plasterer, bds 174 Argyle
Slade Mrs M A, prop Portland house, 212 & 214 Upper Water
Slade Willoughby S, plasterer & mason, h 210 Albermarle
Slaney Samuel H, foreman G & K facty, h 128 South
Slaney Thomas M, stair builder, bds 121 Pleasant
Slattery Mary, wid Patrick, h 77 North Park
Slattery Richard, laborer, h 262 Upper Water
Slattery William, employee H Con & Bkg Co, h Upper Water
Slaunwhite Albert, h 156 Creighton
Slaunwhite Edward, fisherman, h 40 Cunard
Slaunwhite Josiah, fish vendor, h 82 Agricola
Slaunwhite Mrs, washerwoman, h 156 Creighton
Slavin Edward, coachman, h w s South Bland

— JAS. H. YOUNG, | Civil and Military Tailor,—
9 BLOWERS STREET.

Custom Tailoring and Children's Clothing.

Suits to Order	-	$12.00 and Upwards.
Pants "	-	3.00 "
Overcoats "	-	10.00 "
Children's Suits	-	1.00 to $6.00
" Pants	-	50 to 1.50
" Coats	-	2.00 to 6.00

THE WHITE HOUSE,

149 GRANVILLE STREET.

A. E. SKINNER, - - Manager.

We don't break the Points off your Collars.—POND'S LAUNDRY, Telephone 999.

Slayter Charles, student, bds 76 Morris
Slayter James, student, bds 76 Morris
Slater James H, laborer, h 12 Argyle
SLAYTER WILLIAM B, physician, 64 Argyle, h 76 Morris
Sloan George, employee R Taylor & Co, h 18 Maitland
Sloan John T, laborer, h 55 Lower Water
Sloane Patrick, stableman, Conlon Bros, h 50 Granville
Sloan William, boot and shoemaker, 115 Cornwallis, h 117 do
Sloan William, shoemaker, h 18 Maitland
Small Mrs Elizabeth, boarding house, 187 Albemarle
Small John W, foreman R Taylor & Co, h 110½ Creighton
Small Louis W, foreman N S Printing Co, h 80 Birmingham
Small Pox Hospital, Gottingen north end
Smallwood William, seaman, h 187 Albemarle
Smart James, furniture finisher, bds 37 Dresden row
Smart John, h 31 Birmingham
Smart Mary A, wid Daniel, h 37 Dresden row
Smart William F J, truckman, h 37 Dresden row
Smeardon Frank, carpenter, h 122 Kempt road
Smeardon Richard, carpenter, h 20 John
Smedly Jane E, wid Samuel, h 122 Campbell road
Smeltzer Albert, teamster, bds w s North Kline

American and Canadian Money Orders at KNOWLES'.

SMITH BROS.,

WHOLESALE

Dry Goods Merchants,

HALIFAX, N. S.

☞ Registered Cable Address "GRANVILLE."

THE QUEEN BOOK AND NEWS DEPOT.

CLIFFORD H. SMITH,

109 HOLLIS ST., NEXT QUEEN HOTEL.

☞ Everything in Papers and Magazines. ☜

Stationery by Wholesale at CONNOLLY'S, Corner George & Barrington Streets.

Smeltzer David, milkman, h w s North Kline
Smeltzer Miles G, employee Hames & Davis, bds 66 Argyle
Smeltzer William C, milkman, bds w s North Kline
Smiley George W, steward, h 49 Kempt road
Smiley J F, dentist, bds 49 Kempt road
SMITH MRS. ABBIE, nurse, bds 38 Chebucto road
Smith Adam J, coal measurer, bds 10 Fenwick
Smith Agnes, wid David, h 125 r Cornwallis
Smith Alexander, stevedore, h 81 North Park
Smith Alexander, bookkeeper, h 6 Robie
Smith Alexander T, stonecutter, h 69 Agricola
Smith Alfred E, salesman Smith Bros, bds 403 Brunswick
Smith Alfred J, foreman Recorder job office, bds 20 Blowers
Smith Miss Alfreda, tailoress, bds 54 Grafton
Smith Allan M, bank clerk, bds 13 Morris
Smith Archie H, bookkeeper, bds 9 Roome
Smith Arthur J, bookkeeper Burns & Murray, h 101 Queen
Smith Arthur S, teamster, bds 113 Gerrish
Smith Aubrey T, accountant, h 53 South Park
Smith A & W & Co, wholesale grocers, 8 to 10 Buckingham
Smith B B, violinist, h 62 North
Smith Benjamin, cooper, h 101 Queen
Smith Benjamin, boatman, h 201 Lockman

— G. M. SMITH & CO. | KID GLOVES. —
— 119 to 123 BARRINGTON STREET, —

NOVA SCOTIA DYE WORKS, - 1 Argyle Street.
Gentlemen's Garments Steamed at Lowest Rates.

Smith Miss Bertha, waitress, bds European house, Upper Water

SMITH BROS. (E G Smith, J Wesley Smith), **Dry Goods, Wholesale, 150 Granville, 21 to 27 Duke.** *See adv opp*

Smith Major A, h 89 South Park
Smith Catherine, wid Henry, bds 10 Summitt
Smith Caroline, wid L L B, h 37 South
Smith C E, wid James, h 178¼ Pleasant
Smith Charles, gardener, h Spring Garden road
Smith Charles, shoemaker, h 54 Birmingham
Smith Charles, clerk, h 9 Roome
Smith Charles, plumber, bds 20 Blowers
Smith Charles, cooper N S S R, h 10 Veith
Smith Charles, shoemaker, h 17 John
Smith Charles, confectioner, h 10 Grafton
Smith Charles E, telegraph operator W U Tel Co, bds 43 Maynard
Smith Charles F, bookkeeper Henderson & Potts, h 118 Maynard
Smith Charles S, shoemaker, h 17 John
Smith C Hudson, barrister, 50 Sackville, h 178¼ Pleasant

SMITH CLIFFORD H., Newsdealer, 109 Hollis, h 8 Clifton *See adv opp*

Smith Daniel, mason, h 173 Creighton
Smith Daniel, h 54 Grafton
Smith Daniel J, grain measurer, h 93 Lockman

SMITH EDMUND A., of Webster Smith & Co, h 58 Robie

SMITH EDMUND G., of Smith Bros, h 403 Brunswick

Smith Edward, truckman, h 15 Maitland
Smith Edward, shoemaker, h 10 Clifton
Smith E F, clerk, Merchants bank, h 89 Inglis
Smith Eliza, wid Sanford, h 10 Fenwick
Smith Elizabeth, wid William, h 187 Albermarle
Smith Mrs Elizabeth, wid, h 53 Lower Water
Smith Elizabeth, wid Timothy, h 212 Hollis
Smith Elizabeth, wid John, h 4 Blowers
Smith Miss Ella, clerk, h 48 Gottingen
Smith Elliot J, clerk, Merchants bank, bds 89 Spring Garden road
Smith Emma, tailoress, bds 54 Grafton
Smyth Mrs Emmeline, bds 69 Maitland
Smith Earnest, upholsterer, h 93 Cornwallis
Smith Ernest, laborer, marine & fisheries dpmt, h Lockman
Smith Florence, wid William Villiers, h 37 South
Smith Frederick W, printer, Acadian Recorder, bds 20 Blowers
Smith F W, physician, office 205 Barrington, bds Albion htl, Sackville
Smith George, truckman, h 137 Pleasant
Smith George, carpenter, bds s s Quinpool road

POND'S LAUNDRY. — Collars last longer when laundried by us. — Telephone 999.

—**JAS. H. YOUNG, - Civil and Military Tailor,**—
9 BLOWERS STREET.

Blank Books made to order at CONNOLLY'S, Corner George and Barrington Streets.

G. M. SMITH & CO.,

119 to 123—Barrington Street—119 to 123.

DIRECT IMPORTERS AND DEALERS IN

STAPLE AND FANCY DRY GOODS.

SPECIALTIES:

Ladies' Mantles and Garments, Hosiery, Wool, Silk and Cambric Underwear, Superior French Kid and Swede Gloves, Newest Dress Goods, Mourning Goods, Umbrellas and Parasols, Super Waterproofs.

☞ AGENTS FOR BUTTERICK'S PATTERNS, ETC. ☜

Smith George A, salesman, G M Smith & Co, bds 383 Brunswick
Smith George De'B, bookkeeper, bds Hillside hall, 21 South
SMITH GEO. E. & CO., (G E Smith, Jas Simmonds, Percy Simmonds, R H Neal), hardware, 79 Upper Water
Smith George E, of George E Smith & Co, h 279 Brunswick
Smith Mrs G, h 137 Pleasant
Smith George F, laborer, h 9 Brunswick
SMITH GEORGE H., barrister, 143 Hollis, h 108 Agricola
Smith George M, mason, bds 2 West
SMITH GEORGE M., of G M Smith & Co, h 383 Brunswick
SMITH G. M. & Co., (G M Smith), **Dry Goods Importers, 119 to 123 Barrington.** *See adv above and marg lines*
SMITH GEORGE T., of Smith & Power, bds 16 South Park
Smith H, Lieut R E, h 205 South Park
Smith Hannah, wid B A, h 16 South Park
Smith Harry, car cleaner, I C R, h 8 School
Smith Harvey, bds 137 Pleasant
Smith Miss Hattie, dressmaker, bds 54 Grafton
Smith Howard H, book-keeper, bds 57 Agricola
Smith Isaac, laborer, h 24 Cunard
Smith Isaac, clerk, h 50 Buckingham
Smith Isaac, cooper, h 86 Agricola
Smith Isabella, wid Wm H, housekeeper, h 108 Agricola
Smith Jacob, laborer, h 74 Lower Water
Smith James, laborer, h 146 Bilby
Smith James, mason, h 158 Albermarle
Smith James, laborer, h 74 Lower Water
Smyth James, h n s Cedar

G. M. SMITH & CO. | **VELVETS and PLUSHES.**

——119 TO 123 BARRINGTON STREET.——

LONDON DRUG STORE,

147 HOLLIS STREET.

J. GODFREY SMITH, Dispensing Chemist.

PROPRIETOR.

— AGENT FOR —

Axis-Cut Pebble Spectacles, "Boston Drug" the great cure for drunkenness. "Old Doctor Gordon's" Remedies for Men and "Pearls of Health" for Women. "Nisbet's Coca Cough Cure." Nisbet's Milk of Cucumber" "Nisbet's Iceline," keeps Meat, Fish, Milk, &c., fresh in warm weather. "Smith's Rose Dentifrice," whitens the teeth.

The Dispensing of Physician's Perscriptions and Household Recipes a Specialty.

TELEPHONE 153. *NIGHT CLERK ON THE PREMISES.*

Smith James, ship carpenter, h r 158 Lockman
Smith James, clerk, bds 6 Proctor's Lane
Smith James, employee C F, h 19 Agricola
Smith James P, printer, bds 20 Blowers
SMITH J. GODFREY, Druggist, 147 Hollis, h 47 Brenton
See adv above.
Smith Job, carpenter, h 113 Gerrish
Smith John, horse shoer, h 1 Albert
Smith John, printer, bds 137 Pleasant
Smith John, clerk, bds 176 Pleasant
Smith John A, seaman, h 80 West
Smith John Angus, stevedore, h 49 North Park
Smith John J, laborer, bds 125 r Cornwallis
Smith John M, of Burns & Murray, h 176 Pleasant
Smith John S, insurance agent, h 24 Bland
Smith Joseph, commercial traveller, h 133 Brunswick
SMITH JOSEPH A., barrister, 3 Prince, bds Dartmouth
Smith Joseph F, clerk, h 25½ Creighton
Smyth Joseph H, letter carrier, h 22 King's lane
Smith Josiah, butcher, h 11 William
SMITH J. WESLEY, of Smith Bros, h Fernbank, 348 Gottingen
Smith Lawson, bds 46 Creighton
Smith Lewis, engineer, h 31 Blowers
Smith Louis E, artist, bds 16 South Park
Smith Louis, wid Martin, h 57 Agricola
Smith L Mortimer, of A & W Smith & Co, h 107 South Park
Smith Lucina, wid John, h 49 Brenton
Smith Lydia, wid Henry, dressmaker, h 80 Gerrish
Smith Miss Libby E, clerk, bds Proctor's lane

Fine Views of Halifax,—unmounted. | **KNOWLES'.**

POND'S LAUNDRY. — The Neckbands are not torn off your Shirts. — Telephone 999.

SMITH & POWER,

IMPORTERS AND DEALERS IN

Staple & Fancy

DRY GOODS.

35 and 37 George Street,

HALIFAX, N. S.

Smith Miss Maggie, polisher Ungar's laundry, bds 15 Prince
Smith Margaret, wid Edward, h 89 Spring Garden road
Smith Margaret, wid James, h 20 Blowers
Smith Mary, wid Martin, h 43 Maynard
Smith Mrs Mary, grocer, 25 Granville, h 27 do
Smith Miss Mary, tailoress, 37½ Gottingen, h 93 Cornwallis
Smith Miss Maud, employee R Taylor & Co, bds 93 Cornwallis
Smith Michael, sailmaker, bds 71 Dresden row
Smith Mrs M, of N & M Smith, h 57 Agricola
Smith Nathaniel, of N & M Smith, h 23 Cogswell
Smith N & M, (N Smith & Mrs M Smith), fish dealers, McFatridge's wharf
Smith N B, of Smith & Proctor, h 57 Agricola
Smith Norman, painter Harrison Bros, h Dartmouth
SMITH O. E., of J E Morse & Co, bds Halifax hotel
Smith Peter, messenger Halifax Banking Co, h 17 Moran
Smith Peter S, printer, h 1 Vernon
SMITH & POWER, (Geo T Smith, Wm J Power), **Dry Goods, 35 & 37 George.** *See adv above*
SMITH & PROCTOR, butter & cheese merchants, (Parker's market), 128 to 134 Barrington
Smith Rachel, wid Allison, h 101 South Park
SMITH REV. RICHARD, Methodist, h 11 North Park
Smith Richard, laborer, h 4 Letson's Court
Smith Richard, fishmonger, h 216 Grafton
Smith Richard, hair-dresser, bds 146 Hollis
Smith Richard R, engineer, h 12 Falkland
Smith Robert, laborer, h 74 Lower Water

DRS WOODBURY BROS., Dentists, { H. WOODBURY, D D.S. F. WOODBURY, D.D.S.
—137 HOLLIS STREET.—

Printing and Book Binding at CONNOLLY'S, Corner George & Barrington Streets.

W. C. SMITH, Tailor, 145 HOLLIS STREET.

Smith Robert G, printer, h 93 Robie
Smith Rosina, wid John, h 49 Brenton
Smith Mrs Sandford, coat-maker Clayton & Sons, h 10 Fenwick
Smith Sarah, wid William, h 74 Lower Water
Smith Solomon, grocer, 25½ Creighton, h do
Smith Stanley, cooper, bds 13 Hurd's lane
Smith Stephen, laborer, h 6 Proctor's lane
Smith Susan, wid Charles, h 35 Upper Water
Smith Mrs Susan, employee Clayton & Sons, bds 32 Duke
Smith Sydney G, clerk Bank N S, bds Albion hotel, Sackville
Smith Sidney R, clerk, bds 23 Cogswell
Smith Theresa, wid William, h 51 Maynard
Smith Thomas, carpenter, h Lockman
Smith Thomas, clerk, bds 84 Creighton
Smith Thomas, laborer, h 16 Grafton
Smith Thomas, seaman, bds 232 Upper Water
SMITH REV. T. WATSON, Methodist, h 58 Robie
Smith Major W A, A M S, h 89 South Park
Smith Walter C, clerk, T C Allen & Co, bds 16 South Park
SMITH W. C., Merchant Tailor, 145 Hollis, h 5 Church
See adv above
Smith Wiley, of A & W Smith & Co, bds Waverly house
Smith William, telegraph operator, bds 83 Birmingham
Smith William, coachman, h Thompsons Lane off Pleasant
Smith William, seaman, h 339 Campbell road
Smith William, porter, Halifax club, bds do
Smith William F, com traveller, h 10 Chestnut place
Smith William D, salesman, h 39 Cogswell
Smith William E, shipwright, h 54 North
Smith William G, laborer, h 80 West
Smith Wm H, chairman board of examiners, masters and mates, office P O building, h Sackville, N S
Smith William T, clerk, bds 27 Granville
Smith Willoughby J, teamster, h 8 Gerrish Lane

NOVA SCOTIA DYE WORKS, - 1 Argyle Street.
☞ Repairing done on the premises. ☜

POND'S LAUNDRY.—Try us with your next Laundry. We can please you — Telephone 999

Ledgers, Day Books and Journals at CONNOLLY'S, Cor. George & Barrington Sts

J. SNOW & SON,
Funeral Directors.

LARGE STOCK CASKETS AND COFFINS ON HAND.

Office, 56 Argyle St. Warerooms, Seymour St.

OPEN ALL NIGHT.

COUNTRY ORDERS PROMPTLY ATTENDED TO.

387—TELEPHONE NOS.—388.

Smithers Charles, clerk, bds 132 Tower road
Smithers Miss Maria, bds 67 Birmingham
Smithers Sarah, wid F G, bds 10 Gottingen
Smithers William J, clerk, h 132 Tower road
Snelling Thomas, painter, h 56 Grafton
Snooks Albert, groom, h 36 Dresden Row
Snook Miss Charlotte, bds 228 Gottingen, home for aged
Snooks Jessie, wid George, h 136 Brunswick
Snow Charles, porter, h 49 Maynard
Snow Edmund D T, undertaker's asst, bds 289 South
Snow George P, marble cutter, bds 108 North
SNOW JOHN, of John Snow & Son, h 289 South
Snow John, marble cutter, G A Sanford & Sons, bds 108 North
SNOW JOHN & SON, (John Snow, Wm Snow), **Undertakers and Embalmers, 56 Argyle & Seymour.** *See adv above*
SNOW WILLIAM H., of John Snow & Son, h 64 LeMarchant
Snow William P, porter, W H Johnson Co, ltd, h 108 North
Soames Emma A, wid Alfred, h 39 Spring Garden road
SOCIETY PREVENTION CRUELTY, John Naylor, secretary, 104 Granville
Soles George C, blacksmith, h 78 Veith
Somers E, manager M Vineberg, 130 Upper Water, h 92 do.
Somers Frederick, clerk, bds 202 Argyle
Somers George W, clerk Geo E Smith & Co, bds 243 Brunswick
Somers John, physician, 243 Brunswick, h do
Somers John S, clerk, bds 243 Brunswick
Somers Louis A, bookkeeper, bds 17 North
Somers Peter, laborer, h 11 r Maynard
Somers Sylvester, merchant tailor, 45 Cunard, h 17 North

—MOTT'S BROMA, COCOA and CHOCOLATE.—
—— 233 HOLLIS, Corner DUKE. ——

SPAIN BROTHERS,
Hack, Board and Livery Stables.



OPEN & CLOSE CARRIAGES.

Telephone No. 747.

130 LOCKMAN STREET,

Halifax, N. S.

ORDERS PROMPTLY ATTENDED TO.

Somers Thomas carpenter, h 54 Dresden row
Somers T J, butcher, h 16 Needham
SOMERS W. C., cashier N York Life Insurance Co, 18½ Hollis, h 17 North
SONS OF TEMPERANCE HALL, 36 Cornwallis
Soper John, pipe fitter, bds 4 Gas lane
Soper W H, foreman gas light co, h 4 Gas lane
Soulis Arthur E, agent for Miller Bros, h 119 Robie
Southall Frederick, R R mail clerk, h 136 Pleasant
Southall Miss Isabella, clerk, bds 136 Pleasant
Southall Martha, wid Thomas, h 136 Pleasant
SPAIN BROS., Livery Stables, 130 Lockman. *See adv above*
SPAIN FREDERICK, of Spain Bros, h 21 Gerrish
Spain J, employee I C R, bds North
Spain Miss Maggie, saleslady, bds 134 Lockman
Spain Walter E, clerk, bds 208½ Lockman
Spain William, pensioner, h 208½ Lockman
SPAIN WILLIAM T., of Spain Bros, h 134 Lockman
Sparkes Frederick painter, h 508 Upper Water
Sparrow Mrs Mary, milliner, 109 Gottingen, bds 329 Brunswick
Speirs George, victualler, h w s Longard road
Spears William, tannery, h Longard road, w s
Spelman Thomas, caretaker city property, h 5 Annandale
Spelman Thomas jr, bds 5 Annandale
Spence A Ernest, carpenter, h 127 North
Spence Richard , jeweller, bds 34 Starr
Spence William, ship caulker, h 34 South Starr
Spence William, cutter Taylor's shoe factory, bds 34 South Starr
Spencer F Harry, machinist, h 73 West
Spencer George A, goods checker, bds 77 Gottingen
Spencer Miss Hattie, typewriter, bds Globe hotel, 277 Barrington
Spencer Joseph D, bookkeeper Miller Bros, bds 12 Cunard court

KNOWLES CAN BIND all kinds of JOB WORK
FOR PRINTERS.

POND'S LAUNDRY, 62 and 64 Granville Street. Telephone 999.

Commercial and Legal Stationery, at CONNOLLY'S, Cor. George & Barrington Streets.

WM. STAIRS, SON & MORROW,

DEALERS IN

HEAVY AND SHELF

HARDWARE,

Plumbers Supplies and Fittings,

174 to 190 LOWER WATER STREET.

Spencer Mary A, wid William, h 235 Albemarle
Spencer Tedd, hostler, bds 121 Pleasant
Spencer Mrs Wm B, grocer, 129 Argyle, h 127 do
SPIKE C. J., insurance inspector, 135 Hollis, bds Halifax hotel
Spike G J, jeweller, h 164 Lockman
SPIKE THOMAS D., watchmaker & jeweller, 21 Buckingham h 164 Lockman
Spittles Arthur A, teamster, h 82 Creighton
Spikett Mrs J, h Dutch Village road, e s
Spriggs Alvin H, carpenter, bds 182 Agricola
Spriggs Elizabeth, wid Peter, h 182 Agricola
Spriggs Mary A, wid John, h 84 Albermarle
Sprott Miss Edith, nurse V G hospital
Spruce John, car cleaner I C R, h 53 Russell
Spruce J R, book binder, h 53 Russell
Spruce Thomas M, printer, bds 53 Russell
Spruin James, clerk, h 43 Birmingham
Spruhan John, teamster J J Scriven & Sons, bds 7 Falkland
Spruhan John, janitor city hall, Duke
Spruhan John, laborer, h 7 Falkland
Spruhan Joseph, boiler maker, bds 7 Falkland
Spruin Mary, wid James, h 93 Brunswick
Spruin William, teamster Mumford Bros, bds 34 Duke
Spry Thomas, pork dealer, 222 Argyle, h 69 Lockman
Spry Thomas jr, clerk, h 67 Lockman
Squires Charles, laborer, bds 11 Roome
Squires James, stevedore, h 11 Roome
Squires Vincent, laborer, bds 11 Roome
Squires William, coachman, h 115 Queen

G. M. SMITH & CO, | HOUSEHOLD GOODS.
— 119 to 123 BARRINGTON STREET. —

ROBERT STANFORD,

Importing Tailor,

156 HOLLIS STREET, HALIFAX, N. S.

TELEPHONE No. 547. P. O. BOX, 471.

Stacey Henry, laborer, h 116 Lower Water
Stacy Mona, wid Thomas, h 8 Gas lane
Stacey Thomas, laborer, h 8 Bauer
Stacy Thomas, laborer, h 153 Maynard
Stacey William, cabman, h 8 Gas lane
Stafford Matthew, confectioner, h 33 Grafton
Stafford Mrs J T, h 66 Albermarle
Stairs Miss Catherine, h "Bercham," s s Cobourg road
STAIRS EDWARD, of Wm Stairs Son & Morrow, h 18 Green
STAIRS GEORGE, of Consumers Cordage Co, h 20 Kent
Stairs Henry B, barrister, h 113 South Park
Stairs Isabel, wid John, h 113 South Park
STAIRS JAMES W., of Wm Stairs Son & Morrow, h 18 Hollis
Stairs Miss Jane F, h 20 Gerrish
Stairs Miss Joanna S, h 20 Gerrish
STAIRS JOHN & CO., (J W Stairs, F W Bullock), hardware, 192 & 194 Hollis
STAIRS JOHN F., M. P., of Wm Stairs Son & Morrow, h 16 Kent
Stairs John W, of John Stairs & Co, h Artillery place
STAIRS WM. J., of Wm Stairs Son & Morrow, h 19 South
Stairs William J, junr, clerk, bds 18 Hollis
STAIRS WM., SON & MORROW, (W J Stairs, J F Stairs, Jas W Stairs, Edw Stairs, Geof Morrow,) **Hardware and Ship Chandlery, 174 to 190 Lwr Water.** *See adv opp*
Standish Joseph G, excise officer distillery, h 80 Pleasant
Stanford George, caretaker St Joseph's hall
Stanford Humphrey, tailor, bds 125 Argyle
STANFORD ROBERT, Merchant Tailor, 156 Hollis. h 238 Lockman. *See adv above*
Stanhope Edgar, porter O'Neills, h 166 Argyle
Stanhope George, grocer, 2 Tower road, h 4 do
Stanhope John, teamster, bds 2 Tower road

AMBER SOAP,—FULL POUND. JOHN P. MOTT & CO., 283 HOLLIS ST., Corner DUKE.

We don't break the Points off your Collars. — POND'S LAUNDRY, 62 and 64 Granville St.

School and Family Stationery at CONNOLLY'S BOOK STORE, Cor. George & Barrington Sts.

JOHN STARR, SON & CO., LTD.,

MANUFACTURERS AND IMPORTERS

Electrical Apparatus and Supplies,

TELEPHONES, ELECTRIC BELLS, ANNUNCIATORS, BATTERIES, PUSH BUTTONS, &c., ELECTRIC LIGHT APPARATUS AND SUPPLIES.

Contractors for the Entire Equipment of ELECTRIC LIGHT and POWER STATIONS TELEPHONE LINES.

2, 4 and 6 Duke Street, - Cor. Upper Water.

Illustrated Catalogue on Application.

Staniland Isabella, wid James, h 213 Brunswick
Stapleton John, plumber, h 32 Agricola
Starr Bakery, 32 Charles
STARR, CHARLES C., of John Starr Son & Co, ltd, h 90 Victoria road
STARR, JOHN, of John Starr Son & Co, ltd, h 439 Brunswick
STARR JOHN SON & CO., Ltd., Electrical Apparatus and Supplies, 2, 4 & 6 Duke, cor. Water. *See adv above*
Starr John L, clerk, bds 125 Argyle
Starr Jos, com agent, 26 Bedford row, bds Hillside hall, 21 South
Starr Rebecca A, wid George, h 47 Inglis

"STARR," THE MANUFACTURING CO., (Ltd.), Offices and Works, Dartmouth.

Direct Communication with Halifax per Telephone 134. Skates of every description. (Send for descriptive catalogue.) Bolts, Nuts, Washers, Rivets, Railway & Ship Spikes. Lobster can dies manufactured and repaired. Experts in bicycle and different machinery repair work for which we have special facilities. Electro-plating in gold, silver and nickel. The Company has no office in Halifax, but any work left with E. D. Adams, 68 Upper Water St., Hattie & Mylius, Hollis St., Buckley Bros., Barrington St., A. H. Buckley, Spring Garden Road, or Irwin & Sons, Brunswick and Gottingen Streets, will have prompt attention.

Stather Ernest W, com agent, bds 52 Robie
Stather Mrs Mary Ann, h 52 Robie
Stawell Henry, coffee house, 7 Upper Water, h do
STATISTICAL OFFICE, customs building, Hollis
STAY GEORGE, commercial restaurant, 112 Hollis, h 43 Maynard
Stayner Carrie, wid Edward, h 17 Tower road

MOTT'S SPICES, STRICTLY PURE.
—233 HOLLIS, Corner DUKE.—

APOTHECARIES' HALL,

(Established 1824.)

Trusses, Supporters, Elastic Stockings,

AND EVERYTHING USUALLY KEPT IN A

FIRST-CLASS DRUG STORE.

G. A. STERNS, - Proprietor.

7 to 9 GEORGE ST., HALIFAX.

Stayner Charler A, h 22 Church
Stayner C S, accountant, bds 22 Church
Stayner E Guy, insurance agent, bds 22 Church
Stead Samuel, collector, h 260 Robie
Steadman John, employee gas works, h 25 Pleasant
Steadman William, fireman Halifax gas light co, h 25 Pleasant
Steamboat Inspector's office, D Stevens Insp, deep water terminus, Upper Water
Steamship house, 346 & 348 Upper Water
Steele C, employee I C R, h 247 Campbell road
Steele James, machinist, h 62 Maitland
Steele Lewis, stevedore, h 247 Campbell road
Steer Frederick, waiter, Halifax hotel, h 37 Granville
Steffen Henry M, army reserve, h 4 James
Stemshorn Henry G, gold miner, h 9 Russell
Stenhouse Adam A, watchmaker, bds n s Quinpool road
Stenhouse J George, engraver, h north side Quinpool road
Stenhouse Walter, blacksmith, bds north side Quinpool road
Stensrude Andrew, truckman, bds 66 w s Lemarchant
Stensrude Magnus, com traveller, h 66 w side LeMarchant
STEPHEN ALEXANDER, pres N S Furnishing Co, h 50 Inglis
STEPHEN A. & SON, (N S Furnishing Co successors), **72 to 76 Barrington.** *See page 4*
Stephen Miss G, dressmaking, 139 Barrington, h do
Stephen Harry, clerk, bds 50 Inglis
Stephens Isaac J, storekeeper Brookfield Bros, h 65 Hanover
Stephen Miss Mary, dressmaker, bds 139 Barrington
Stephen Sidney, bookkeeper, bds 139 Barrington
Stephen Vincent, musician, bds 18 Jacob
Stephens William J, carpenter, h 7 Needham
Stephens William Nelson, laborer, h 22 Rottenburg
STERNS GEO A., Pro. Apothecaries Hall, 7 & 9 George, h Dartmouth. *See adv above*

WHO SELLS CENTRIC PENS ?—KNOWLES.

Shirts and Collars laundried by hand.—POND'S LAUNDRY, 62 and 64 Granville Street.

PANSY BOOKS. | METHODIST BOOK ROOM,
— 141 Granville Street. —

Sterns George W, receiving teller, Hfx Banking Co, bds Lorne house
Sterns Harry, drug clerk, bds Dartmouth
Sterns William, cashier Halifax bank, bds 185 Pleasant
Sterns William H, bookkeeper H H Fuller & Co, h Dartmouth
Stirling Miss E, bds 204 Gottingen
Stirling Hannah, wid Edward, h 55 Cunard
Stirling Miss Sarah, bds 84 Dresden Row
Sterling W Charles, bookkeeper C W Hayward & Co, h 71 Lockman
Stears Wiseman, clerk, h 5 Artillery place
Stevens Aaron, teamster, h 102 Gottingen
Stevens Douglas, steamboat inspector, h 31 North
Stevens D J, clerk, h 5 Belle Air terrace
Stephens Edward, clerk H H Fuller & Co, bds Dartmouth
STEVENS E F, trustee estate P Walsh, h 1 Lower Water
STEVENS FRANK C, prop. Nova Scotia Cork Co., 13 Starr. h 8 Chestnut place. *See adv front*
Stevens Frank G, clerk, bds 1 Lower Water
Stevens Frank W, of Wallace & Stevens, h 166 North
STEVENS DR. F. W., dentist, 138 Granville, h Dartmouth
Stevens Miss H, nurse, V G hospital
Stevens Hamilton R. bookkeeper, bds 11 Ontario
Stevens Harry C, bookkeeper W W Howell & Co, bds 8 Chestnut place
Stevens James C, h 166 North
Stevens Miss Jane S, h 75 Lower Water
Stevens John, carpenter, h 156 Gottingen
Stevens Miss Sophia, dressmaker, h 12 Uniacke
Stevens Thos F, tea agent, h 47 Bilby
Stevens William H, h 75 Lower Water
Stevenson Miss Catherine, bds 62 Maitland
Stevenson C J, lieut. 1st Liv. regt, Wellington barracks
Stevenson John, teamster, h 20 Kings lane
Stevenson Thomas, moulder, bds 47 George
Stewart Alex, foreman McDonald & Co, h 9 Poplar Grove
Stewart Alfred E, printer, Herald, h Dartmouth
Stewart Miss Blanche, saleslady, bds 30 West
Stewart Bruce L, of J Quigley & Co, h 18 Bauer
Stewart Colonel Charles J, h 180 Pleasant
Stuart Charles, horseshoer, bds 14 Grays lane
Stewart Charles, engineer S S Delta, h 9 Poplar Grove
Stewart Charles E, engineer S S Newfield, bds 3 Dundonald
Stewart Daniel, captain revenue S S Argus, h 110 Argyle
Stewart Daniel, engineer, h 7 Pleasant
Stewart Donald, cooper, h 65 Cornwallis
Stewart Douglas, asst. inspector, h Dartmouth

Pure Irish Linen and Flax Note Papers at CONNOLLY'S, Cor. George & Barrington Sts.

DRS. WOODBURY BROS, Dentists, { H. WOODBURY, D.D.S. F. WOODBURY, D D.S.
— 137 HOLLIS STREET. —

NOVELTIES IN FLORAL DESIGNS, AT NOVA SCOTIA NURSERY.

Stewart Ella, tailoress, bds 295 Campbell road
Stewart Flemming, clerk, h 3 Salter
Stewart Gertrude, tailoress, bds 295 Campbell road
Stewart I C, editor Maritime Grocer. 105 Hollis, bds Hillside Hall
Stewart Isaiah, sailmaker, h 30 West
Stewart James A, bookkeeper McDonald & Co, bds 9 Poplar grove
Stewart James S, laborer, h Russell (west side)
STEWART JOHN D., general grocer and commission merchant, 163 to 167 Grafton, cor Duke, h 169 Grafton
Stewart John J, editor Morning Herald, h 113 Creighton
Stewart John M, engineer I C R, h 295 Campbell road
Stewart Margaret, wid Flemming, h Salter
Stewart Maria, wid James, bds 228 Gottingen, home for aged
Stewart Miss Mina, saleslady, bds 30 West
Stewart Neil, carpenter, h 94 Cornwallis
Stewart Miss Nellie, tailoress, h 3 Salter
STEWART WM. J, of M S Brown & Co, h 67 Victoria Road
Sticklin Wm, laborer, h 152 Lower Water
Stikeman Agatha, wid Alfred W, h "Armfield" South west end
Stikeman Walter C, clerk bank Montreal, h "Armfield" South-w end
Stiles Alfred, h 36 Birmingham
Stiles John, nurse V G hospital, bds 36 Birmingham
Stimpson Frank C, clerk customs, bds 109 Pleasant
Stimpson H H, book keeper W H Stimpson's, bds 109 Pleasant
Stimpson W H, groceries, 91 Barrington, h 109 Pleasant
STIPENDIARY MAGISTRATE'S (CITY) OFFICE, R Motton, stipendiary, city building, Duke
STIPENDIARY MAGISTRATE'S (COUNTY) OFFICE, J L Griffin, county stipendiary court house, 4 Spring Garden Rd.
Stirock Edward, tailor, bds 68 Argyle
Stockhall Charles, foreman W & A R, h 357 Campbell road
Stockhall Edward A, night foreman I C R, h 32 Union
Stockhall James, engineer I C R, h 310 Campbell road
Stoker W F, supt holy cross cemetery, h 87 South Park
Stokes John, printer, h 25 Lockman
Stokes Thomas, writer H M Dockyard, h do
Stokes Wm, hackman, h 196 Lockman
Stone Albert, locksmith, bds 26 Richmond
Stone C J, cooper, bds 69 Duke
Stone Charles, laborer, h Grafton
Stone Mrs E, dry goods 65 Duke, h do
Stone G K, major 1st Liv Regiment, Wellington barracks
Stone Jonas, gardener, h 65 Duke
Stone Joseph S, butcher, h 9 Cogswell

— **G. M. SMITH & CO.,** | **HOSIERY.** —
119 to 123 BARRINGTON STREET.

POND'S LAUNDRY. — Collars last longer when laundried by us. — Telephone 999.

DICTIONARIES, (100,000 Words,) Price $1.00,
Methodist Book Room, 141 Granville Street.

Everything bright and new in Stationery, CONNOLLY'S, Cor. George & Barrington Sts.

Stone Robert B, sectionman I C R, h 26 Richmond
Stone Samuel, laborer, h Grafton
Stone Thomas, diver, h 39 Argyle
Stone William, boatman, h 176 Grafton
Stone William, laborer, bds 186 Gottingen
Stoneman Frank J, real estate agent, h 219 Brunswick
Stoneman Mrs F J, boarding house, 219 Brunswick
Stoneman Samuel, laboror, h 216 Grafton
Stonly John, laborer, h 366 Upper Water
Stonley Stephen, laborer, h 266 Upper Water
Stooks Nathaniel, cook tug boat, h 25 Almon
Storey Christiana, wid Samuel, h 78 Spring Garden road
Storey Duncan A, freight clerk I C R, h 451 Brunswick
Storey Eliza, wid Henry, h 16 Victoria Road
Story Maria C, wid Gilbert, h 172 South
Storey Robert, blacksmith, h 66 Wellington
Storey Sarah A, wid Thomas, h 216 Grafton
Storey Susan, wid James, h 424 Gottingen
Strachan Alexander Gill, variety, 544 Upper Water, h 542 do
STRACHAN JOHN, SEC'Y N. S. MARINE INSURANCE CO., 54 Bedford Row, h Rockingham
Strachan W H, clerk, h Rockingham
Stratford George, laborer, h 37 Agricola
Stratton E, teacher Morris street school, bds 1 Blowers
Stratton John, builder, h 1 & 3 Blowers
Stratton John, jr, book keeper, h 1 & 3 Blowers
Stratton William, employee H M D, h 17 Bilby
Street Mrs, bds 16 Hollis
STREET B. G., Nova Scotia Dye Works, 1 Argyle. h 25 Blowers, *See marg lines.*
Strickland C N S, accountant Union Bank, h 145 Morris
Strong Aaron, laborer (dockyard), h 240 Gottingen
Strong Allen C, book binder and grocer, s s Cedar, h do
Strong Jabez, laborer, h 180 Barrington
Strong Percy T, traveller for Bauld, Gibson & Co
Stroud William, carriage builder, h 128 Cunard
Stroud William, quarter master sergt, h Hollis, H M Lumber yard
Strum Miss Phoebe, tailoress, bds n s Willow
Strupat George J, sea captain, h 16 Falkland
Stubbing Charles, late H M D, h D Village road, w s, (Sunny Side)
Stubbing L C P, clerk bank of Montreal, h N W Arm
Studd Edward M, traveller Moir Son & Co, h 10 Allen
Studd Wm H, accountant Farquhar, Forrest & Co, h Rockingham
Studley John B, hairdresser 241 Barrington, bds 4 Blowers

—NOVA SCOTIA DYE WORKS, 1 Argyle Street.—
Goods for Mourning Dyed at Shortest Notice.

— ROSES AND CHOICE CUT FLOWERS, —
At Nova Scotia Nursery, Lockman Street.

Sturgess Edward, laborer, h Dartmouth
Sturgess George, employee D C M, bds 86 Kempt Road
Sturgess William, spinner cotton factory, h 86 Kempt road
Sturmy Albert W, book keeper, h 18 Birmingham
Sturmy Mrs C C, dressmaker, h 18 Birmingham
Sturrock Andrew, pressman Clayton & Sons, bds 68 Argyle
Styles George, laborer, h 122 Lower Water
Suker G T, jr, tailor, bds 1 South Starr
Sullivan Miss Alice, dressmaker, bds 113 and 115 Maitland
Sullivan Andrew, policeman, h 123 Cornwallis
Sullivan Ann, wid John, h 123 Cornwallis
Sullivan Annie, wid John, bds 77 Dresden Row
Sullivan Bartholomew, carpenter, h 17 Hurd's lane
Sullivan Miss Cassie, tailoress, bds Campbell road
Sullivan Catherine, wid Charles C, h 5 Dresden Row
Sullivan Catherine, wid James, h Post office building
Sullivan Catherine, wid John, h Cornwallis lane
Sullivan Charles, laborer, h 152 Grafton
Sullivan Daniel, laborer, h 152 Grafton
Sullivan Daniel, farmer, h 83 Russell
Sullivan Daniel, freight agent I C R, h 73 Russell
Sullivan Daniel A, laborer, bds 194 Campbell road
Sullivan Daniel J, fishdealer, 142 Maynard, h do
Sullivan Daniel J, checker I C R, bds 83 Russell
Sullivan Dennis P, shoemaker R Taylor & Co, h 74 Agricola
Sullivan Edmund A, P O clerk, bds 5 Dresden row
Sullivan Edward E, bookkeeper, h south side Quinpool road
Sullivan Edward F, drug clerk, bds 73 Russell
Sullivan Ellen, wid Michael J, h 47 Bauer
Sullivan Elizabeth, tailoress, bds 21 Bauer
Sullivan Eugene, bookkeeper A Gunn & Co, bds 154 Campbell road
Sullivan George, laborer, bds 13 south Brunswick court
Sullivan Henry J, teamster, bds 251 Albermarle
Sullivan Henry R, law student, bds south side Quinpool road
Sullivan Isabella, wid Andrew, h 251 Albermarle
Sullivan James, cooper, bds 2 Morris
Sullivan James, janitor Post Office building, h do
Sullivan Jasper, seaman, bds 123 Cornwallis
Sullivan Jeremiah, fireman, bds Cornwallis lane
Sullivan John, storekeeper, h 6 Blowers
Sullivan John, stonecutter, bds Caledonia hotel, Upper Water
Sullivan John, laborer, bds 212 Maynard
Sullivan John P, truckman, bds 123 Cornwallis
Sullivan John T, liquors, 67 George, h 124 Grafton

KNOWLES' BOOKSTORE, Cor. Granville St reet. George or ge. See page 2t3.

All kinds of Laundry work handled with care.—POND'S LAUNDRY, 62 & 64 Granville St.

STAR SERIES BOOKS, | Methodist Book Room,
——141 GRANVILLE STREET.——

At Home Cards and Invitation Papers at CONNOLLY'S, Cor George & Barrington Sts.

Sullivan Madam E F, teacher Summer St school, bds Convent Spring Garden road
Sullivan Margaret, wid John, h 21 Bauer
Sullivan Miss Margaret, clerk, bds 11 Rottenburg
Sullivan Miss M T R, school teacher, bds 83 Russell
Sullivan Mary, saleslady Mahon Bros, bds 41 West
Sullivan Mary, wid John, h 13 south Brunswick court
Sullivan Mary, wid Daniel, h 194 Campbell road
Sullivan Mary, wid Michael, h 111 Rottenburg
Sullivan Mary, wid William P, h south side Quinpool road
Sullivan Matthew, h 478 Upper Water
Sullivan Michael, painter, T J Walsh, jr, h 39 Lower Water
Sullivan Michael, teamster, h 65 Buckingham
Sullivan Michael, musician, h 64 Creighton
Sullivan Mich'l, storek'r T A S DeWolf & Son, h 139 Upp Water
Sullivan Michael, truckman, h 36 Maitland
Sullivan Mrs Michael, h 22 Grafton
Sullivan Michael J, foreman Quinn's soda factory, bds Cornwallis lane
Sullivan Miss Theresa M, teacher, St Mary's boys school, h 478 Upper Water
Sullivan Patrick J, letter carrier, h w s Walnut
Sullivan Rosanna, wid Michael, h 51 Grafton
Sullivan Miss S J, teacher Morris street school, bds 5 Dresden row
Sullivan Thomas, cooper, h 37 Hollis
Sullivan Thomas, laborer, h 2 Morris
Sullivan Thomas K, laborer, h 96 Maitland
Sullivan Timothy, policeman, h 96 Maitland
Sullivan Timothy, painter, h 12 Birmingham
Sullivan Vincent J, freight clerk I C R, bds 83 Russell
Sullivan William, carpenter, h 18 Dresden Row
Sullivan William, carriage painter, h 114 Agricola
Sullivan William B, bds 194 Campbell Road
Sullivan William, teamster, h 53 Maynard
Sullivan William, teamster R N McDonald, bds 83 Russell
Sullivan William, painter, bds 12 Birmingham
Sullivan William J, clerk, bds 73 Russell
Sullivan William P, clerk, bds s s Quinpool road
Summit Louis, pedler, h 213 Creighton
SUN LIFE ASSURANCE COMPANY OF CANADA, A J Bell, agent, 105 Hollis
Sunderland Thomas, butcher, h Spring Garden Road
Supple Margaret, wid Thomas, h Stevens lane e s Lower Water
Supple Michael, groom, bds Stevens lane e s Lower Water
Supple Richard, clerk, h Stevens lane, e s Lower Water

DRS. WOODBURY BROS., Dentists, { H. WOODBURY, D.D.S. F. WOODBURY, D.D.S.
——137 HOLLIS STREET.——

HALIFAX STEAM LAUNDRY,

231 Barrington St., & 26 Pleasant St.,

HALIFAX, N. S.

THE LARGEST AND BEST EQUIPPED LAUNDRY

IN THE MARITIME PROVINCES.

☞ STEAMSHIP WORK A SPECIALTY. ☜

Laundry work of all kinds done equal to new.

WM. W. SUTHERLAND,

PROPRIETOR.

☞ TELEPHONE 623.

POND'S LAUNDRY.—Try us with your next Laundry. We can please you.—Telephone 999

SUPERINTENDANT OF EDUCATION, A H MacKay, LL D Province building

Sutcliffe Catherine, wid R L, bds 160 Spring Garden road
Sutcliffe Edward B, of Forsythe, Sutcliffe & Co, h 98 Inglis
Sutcliffe Margaret A, wid Emmet, h 195 Lockman
Sutherland Albert, employee I C R, h 118 Agricola
Sutherland Charles, grocer, 10½ Lower Water, h do
Sutherland David, farmer, h w s Gottingen, north end
Sutherland Dennis, shoemaker, h 74 Agricola
Sutherland George, teamster, h 58 Dresden Row
Sutherland George, collector, bds 10½ Lower Water
Sutherland Isabella B, tailoress, bds 20 May
Sutherland James, grocer, 168 Argyle, h 170 do
Sutherland James, gas fitter, h 20 May
Sutherland John, cooper, h 20 May
Sutherland John, laundryman, bds 218 Grafton
Sutherland John, laborer H M D, h 261 Agricola
Sutherland John, carpenter I C R, h 315 Campbell road
Sutherland John A, seaman, h 25 Agricola

SUTHERLAND WILLIAM W., Proprietor Halifax Steam Laundry, 26 Pleasant. h 21 do. *See ad above*

G. M. SMITH & CO, | **119 to 123 Barrington St.**

—— MOURNING GOODS IN EVERY VARIETY. ——

RUFUS J. SWEET,

Molasses, Sugar, Soap, Etc.,

WHOLESALE.

CHOICE TEAS A SPECIALTY.

CORNER DUKE AND HOLLIS STS., HALIFAX.

SUTHERLAND JOHN H., of Barnstead & Sutherland, h 105 Spring Garden road
Sutherland Joseph, laborer, h 108 r Lower Water
Sutherland Miss M, clerk Barnstead & Sutherland, bds 11 Rottenburg
Sutherland Margaret A, grocer, 25 Agricola, h do
Sutherland Samuel, butcher, bds 120 Barrington
Sutherland William, carpenter, h 36 John
Sutherland William, machinist, h 20 May
Suttis Richard W, carpenter, h 12 West
Sutton George, tailors pressman, bds 2 Henry
Sutton Mary, wid James, h 2 Henry
Swaine Charles, clerk, h 79 Birmingham
Swaine George, clerk, h 79 Birmingham
Swaine George, weaver cotton factory, bds 47 Charles
Swaine Helen, weaver cotton factory, bds 47 Charles
Swaine Henry, painter, bds 1 Chestnut place
Swaine John, laborer, h 47 Charles
Swaine Miss Margaret, weaver cotton factory, bds 47 Charles
Swaine Miss Sarah, weaver cotton factory, bds 47 Charles
Swaine Stanley, sea captain, bds British American hotel
Swaine William, h 79 Birmingham
Swan Arthur, baker, h 12½ Bedford Row
Swan Charles F, baker, bds 57 Albermarle
Swan Henry, coachman, h Pinehurst, s s Quinpool road
Swan James W, baker, bds 57 Albermarle
Swan William T, marble cutter, bds 57 Albermarle
Swanson Edwin C, librarian court house, h 94 West
Swaysland William, laborer, h 44 Lower Water
Sweeney Charles, hackman, h 137 Grafton
Sweeney James, laborer, h 113 Gerrish
Sweeney John, temperate drinks and groceries 347 Barrington, h do
Sweeney Manus, variety, 38 Brunswick, h do
Sweeney Walter, barber, h 141 Grafton
Sweeney William, teamster, bds North

CONNOLLY'S CENTRAL BOOK STORE, - Corner George and Barrington Streets.

—JAS. H. YOUNG, - Civil and Military Tailor,—
9 BLOWERS STREET.

WILLIAM M. TAIT,

Nurseryman & Florist.

GREENHOUSES, 26 FENWICK STREET,

HALIFAX, N. S.

Sweet Annie B, wid Thomas M, h 129 Cornwallis
Sweet John, agent, bds 129 Cornwallis
Sweet John L, teamster, bds 129 Cornwallis
Sweet Margaret C, wid James, h 341 Brunswick
Sweet Miss Mary, bds 132 Creighton

SWEET R. J., Wholesale Grocer and Com. Merchant, corner Duke and Hollis. h 341 Brunswick. *See adv opp*

Sweet William, hackman, h 19 Harris
Sweetland George, laborer, h 69 North Park
Swelbourne Thomas, laborer, h 32 Macara

SWENERTON BENJAMIN, Millers and Manufacturers Agent and Commission Merchant, 73 Upper Water. h 9 Church

Swindells Caroline S, wid Samuel, bds 1 north Rector
Swinamer Andrew, farmer, h 46 Union
Swinamer Joseph S, brass moulder, bds 46 Union
Swinehammer Miss Sarah, tailoress, bds 23 Harris
Syberg Albert, storekeeper Wm Muir & Son, h 112 Lower Water
Sydney A P, polisher, W H Jonnson Co, h 27 Pleasant
Symons F W, supt Allan steamship co, S Cunard & Co, h 222 Maynard
Symons F, St George clerk, bds 222 Maynard
Symons John H, directar Gas Co, h 3 South
Symons Miss Mary J, music teacher, h 48 Victoria road
Symons R M, clerk, bds 3 South
Symons Walter T, teller Bank Nova Scotia, h 48 Victoria road
Symons William, seaman, h 172 r Gottingen

T

Tabb Albert, dental student, h 167 Creighton
Tabb James, laborer, h 27 Maitland
Taffe Dennis, tailor, h 120 Barrington
Tait Charles E S, assistant florist, bds 26 Fenwick
Tait James, laborer, bds 13 Bishop

TAIT, W. M., Florist and Nurseryman, 26 Fenwick. h do. *See adv above.*

Talbut William, agent Ungar's laundery, bds 48 Gottingen
Tanner Alexander, shoemaker, bds 106 Cornwallis

☞ **For Gentlemen only. See adv. page 263.** ☜

We don't break the Points off your Collars. — POND'S LAUNDRY, 62 and 64 Granville St.

NOVA SCOTIA DYE WORKS, - 1 ARGYLE ST.
—REPAIRING DONE ON THE PREMISES.—

Stephens' and Carter's Inks at CONNOLLY'S, Cor. George & Barrington Streets.

Tanner Aubrey J H, carpenter, bds 160 North
Tanner Benjamin T, carpenter, h 34 Gerrish
Tanner Caleb, carpenter, h 160 North
Tanner Charles W, soldier, R A, h 116 Agricola
Tanner Enos, window blind manufacturer, 285 Barrington, h 106 Cornwallis
Tanner Eunice, wid Josiah, bds 6 Maitland
Tanner George, carpenter, bds 24 Allen
Tanner Henry G, machinist, h 78 Creighton
Tanner Jacob, shoemaker, 287 Barrington, h 106 Cornwallis
Tanner John E, carpenter, h 17 Sarah
Tanner Mary, wid Joseph, h 32 Gottingen
Tanner R & Son, boots & shoes, branch warehouse, 111 Granville
Tanner William, carpenter, h 18 Harris
Taple Philip, 2nd hand goods, 160 Argyle, h 120 Barrington
Taple Robert M, hairdresser, 97 Hollis, h 111 Argyle
Tapper George, laborer, h 60 Maitland
Tanner Robert, laborer, h 68 Creighton
Tapper W H, clerk bank N S, bds Hillside Hall, 21 South
Tardewall Joseph, soldier, h 15 Rottenburg
Taunton William D, clerk Herald office, bds 247 Brunswick
Taylor Miss Ada, employee Clayton & Sons, bds 31 Starr
Taylor Albert, clerk, bds 41 John
Taylor Alexander, blacksmith, h 36 Agricola
Taylor Alfred, coal vendor, h 5 Gerrish lane
Taylor Alfred J, clerk Wood Bros & Co, bds 13 Dundonald
Taylor Angus S, clerk Burns and Murray, bds 13 Dundonald
Taylor Annie, wid Horatio, h 41 John
Taylor Arthur, clerk Merchants bank, bds 87 Pleasant
Taylor Arthur F, assistant book-keeper Davidson Bros, bds 99 Robie
Taylor Arthur E, ledger-keeper, bank Montreal, bds 100 Pleasant
Taylor A F S, clerk, h N W Arm
TAYLOR B. L., of William Taylor & Co, bds 33 Kempt road
Taylor Charles E, clerk G J Hiseler
Taylor Charles H, machinist, h 37 Veith
Taylor Charles W, salesman, h 1 Hollis
Taylor Charlotte, wid John, h 252 Lockman
Taylor Edward, laborer, h 62 Creighton
Taylor Edward, laborer gas works, h 160 Gottingen
Taylor Frederick A E, ship smith, bds 36 Agricola
Taylor George, engineer, h 81 Lockman
TAYLOR GEORGE A., of Wm Taylor & Co, h 33 Carleton
Taylor George H, book-keeper Wm Robertson, h 11 College
TAYLOR GEORGE R., of John Taylor & Co, h 16 Lucknow

G. M. SMITH & CO., 119 to 123 BARRINGTON ST.
——SILK AND CAMBRIC UNDERWEAR.——

Established 1837.

J. E. M. TAYLOR,

PAINTER, GLAZIER, PAPER-HANGER, Etc.,

245 Brunswick Street, Halifax, N. S.

OPPOSITE GARRISON CHAPEL. TELEPHONE 928.

— IMPORTER OF —

ENGLISH AND AMERICAN

Paper-Hangings and Decorations,

Paints, Oils, Varnishes, Glass, Putty, Brushes, Etc.

Taylor Harriet R, wid William, h 33 Kempt road
Taylor Henry A, druggist, 69 Barrington, h 90 Sackville
Taylor Isabella, wid Edward, h 77 Kempt road
Taylor James, mason and builder, 51 Birmingham, h 67 do
Taylor James W, foreman J E M Taylor, h 41 Bauer
Taylor Jane, wid James, h 31 South Starr
Taylor Jane, wid captain John, h 18 Tobin
Taylor Jasin, pedlar, h 139 Upper Water

TAYLOR, J. E. M., Painter and Decorator, 245 Brunswick. h 252 Lockman. *See adv above*

Taylor John, laborer, h 139 Upper Water

TAYLOR JOHN, manager cotton factory, h 320 Robie
Taylor John, bds 67 Birmingham
Taylor John, laborer, h 41 Grafton
Taylor John sen, employee C F, bds 63 Almon
Taylor John A, clerk, bds 41 John
Taylor John McD, druggist, 69 Barrington, h 145 South Park

TAYLOR JOHN & CO., (Geo R Taylor, W A Conrod) **West India Merchants, Taylor's wharf, Upper Water**

Taylor John F, bookkeeper, bds 33 Kempt road
Taylor Mary, wid John, h 12 Proctors lane
Taylor Mary, wid Thomas, h 116 Argyle
Taylor Norman A, clerk, bds 13 Dundonald
Taylor Percy A, clerk, bds 145 South Park
Taylor Richard, laborer, h 114 r Hollis

TAYLOR ROBERT, of R Taylor & Co, h 95 Spring Garden rd
Taylor R D, salesman R Taylor & Co, bds 95 Spring Garden road

TAYLOR R & CO., (R Taylor) boot & shoe factory, 140 to 144 Albermarle

Taylor Miss Sophie, employee Clayton & Sons, bds 31 Starr
Taylor William, bookkeeper Geo E Boak & Co, bds 67 Birmingham
Taylor William A, sexton St Matthews church, h 13 Dundonald

AMBER SOAP,—FULL POUND. JOHN P. MOTT & CO., 233 HOLLIS ST., Corner DUKE.

POND'S LAUNDRY.—The Neckbands are not torn off your Shirts.—Telephone 999.

—LADIES' FINE STATIONERY,—
AT METHODIST BOOK ROOM, - 141 GRANVILLE ST.

Commercial Forms and Legal Blanks at CONNOLLY'S, Cor. George & Barrington Sts.

Taylor William B, com traveller, bds 95 Spring Garden road
TAYLOR WM. & CO., (G A Taylor, B L Taylor, H R Taylor) **Boots & Shoes, 156 Granville.** *See adv opp*
Taylor William H, wood turner, bds 41 John
Taylor W N, clerk, h n w Arm
Taylor William O, engineer, h 46 Robie
Teakles Alex J, clerk, bds 10 Cunard court
Teas Elizabeth, wid William, bds 12 Jacob
TEAS WM. H., of Hubley Teas & Co, h 132 Brunswick
Telephone Fire Alarm Co, ltd, 161 Hollis
Telephone (The Nova Scotia Co,) 26 Salter
TEMPERANCE & GENERAL LIFE ASSURANCE CO., CAPTAIN A. MANLEY, MANAGER, 87 Hollis, bds Albion hotel *See adv page 286.*
Temple Herbert, insurance agent, 177 Hollis, h Bedford
Templeman Kate, wid Daniel, h 107 Lockman
Tennant George, collector P F Collier, h 85 Cornwallis
Ternan Gerald C B, law student, bds 40 Spring Garden road
Ternan John, fleet surgeon R N, h 40 Spring Garden road
Ternan William A P, physician, h 28 Salter
Terrins Ann, wid James, bds 67 Grafton
Terrio Jeff, hairdresser, 11 Upper Water, h Quinpool road, s s
Theakston & Co, (Wm Theakston, W H Theakston) printers, 267 Barrington
Theakston Miss E, dressmaker, bds n s Shirley
Theakston Miss E M, stenographer, bds 54 Seymour
Theakston Frank R, clerk, bds 212 Robie
Theakston George W, music teacher, h 111 Agricola
THEAKSTON HENRY, secretary Y M C A, h 54 Seymour
Theakston Henry H, general dealer, h 102 Gottingen
Theakston Miss H S Frances, school teacher, bds 54 Seymour
Theakston James R, printer, bds 111 Agricola
THEAKSTON MAJOR, city missionary, h 111 Agricola
Theakston Major J, letter carrier, h 53 Charles
Theakston R F, clerk, bds 212 Robie
Theakston Richard S, printer, h w s Sydney
THEAKSTON ROBERT, city collector, city hall, h 212 Robie
Theakston Miss S E, teacher, bds 54 Seymour
Theakston William, of Theakston & Co, h Shirley
Theakston W H, of Theakston & Co, bds n s Shirley
Theakston William S, bookkeeper, bds 111 Agricola
Theodoise Sister Halifax Infirmary, 14 Barrington
THEOLOGICAL HALL, presbyterian Pine Hill, n w arm
Thom Skene, bartender, h south side Jubilee road

DRS. WOODBURY BROS, Dentists, { H. WOODBURY, D.D.S. F. WOODBURY, D D.S.
—137 HOLLIS STREET.—

WM. TAYLOR & CO.,

WHOLESALE AND RETAIL

Boots, Shoes, Slippers, Rubbers, Felt Goods,

LARRIGANS, &c.,

—AT THE—

PALACE BOOT AND SHOE STORE,

156 Granville Street, Halifax.

Thomas Alfred, packer, bds 76 Pleasant
Thomas Catherine H, grocer, 8 North, prop Cameron house 10 do
Thomas Charles, drug clerk, bds Blowers
Thomas David, canmaker, H & P, h Kempt road
Thomas George P, fireman H M D, h 41 North Starr
Thomas Gregory, teamster, h 22 Blowers
Thomas Howard, painter, h 39 John
Thomas James R, printer's pressman, bds 2 Queen
Thomas John, engine driver, h 46 Bauer
Thomas John, laborer, h 15 Victoria lane
Thomas John A, laborer, bds 15 Victoria lane
Thomas John A, stone cutter, h 35 Duke
Thomas J, qtr master sergt A S C, h Pavilion barracks
Thomas Miss Julia, h 19 r Dresdon Row
Thomas Mrs L A, dress and mantle maker, h 50 Sackville
Thomas Miss Mary, h 93 Albermarle
Thomas Mary, wid John, h 39 Lockman
Thomas Mary, wid William, h 5 School
Thomas Mary A, wid James, h 10 Victoria lane
Thomas Robert, paper carrier, h w s Maple
Thomas Shadrack C, carpenter, h 7 Brunswick lane
Thomas Thomas, mason, h 349 Brunswick
Thomas Mrs Thomas, grocer, 349 Brunswick, h do
Thomas Thomas, paper carrier, h e s Oxford
Thomas W M, traveller C H Robertson & Co, bds Albion htl, Sackville
Thomas William, carpenter, h 6 Atlantic
Thomas William, carpenter, h Kempt road
Thomas William B, clerk Coleman & Co, h 50 Sackville

—KNOWLES' HELITROPE STATIONERY—
IS VERY NEAT AND PRETTY FOR LADIES.

POND'S LAUNDRY, 62 and 64 Granville Street. Telephone 999.

—FLORAL DESIGNS FOR ALL OCCASIONS,—
At Nova Scotia Nursery, Lockman Street.

All the Latest Novels at CONNOLLY'S, Corner George and Barrington Streets.

Thomson A C, bds Bowery road
Thompson Albert, boatman, bds 360 and 362 Upper Water
Thompson Alexander, of E & A Thomson, bds 219 Brunswick
Thompson Augustus, boatman, h 360 & 362 Upper Water
Thompson A W, physician, h 86 Bloomfield
Thomspon Bridgetta, wid John, h 15 Bland
Thompson Charles, seaman, bds 362 Upper Water
Thompson Charles A, iron founder, h 115 Lockman
Thompson David, tide waiter, customs, h 22 Agricola
THOMPSON E. & A., (Evan Thompson, Alex Thompson), boots and shoes, wholesale and retail, corner Duke and Barrington
Thompson Edward K, clerk, bds 238 Robie
Thompson Elizabeth, wid Jane, h 33 Gottingen
Thompson Ellen, wid George, h 59 Bloomfield
Thompson Mrs Emily, bds 228 Gottingen, home for aged
Thompson Miss Eva, clerk Barnstead & Sutherland, bds 238 Robie
Thompson Evan, of E & A Thompson, h Elmsdale
Thompson Frank H, broom maker, bds s s Charles
Thompson George, carpenter, h 16 Richmond
Thompson George, Halifax broom factory, north side Quinpool road, h 208 Robie
Thompson George A, clerk, bds 208 Robie
Thomson G A, accountant Halifax Banking Co, bds 18 South
Thompson Herbert H, clerk B B N A, bds 140 Morris
Thomson James, barrister, 106 Granville, h Fernwood, N W Arm
Thompson James, h 40 Queen
Thompson James A, foreman paint factory, h West Young
Thompson James R, carpenter, h 44 Gottingen
THOMPSON JAMES T, commission merchant, Woods wharf, h 111 Spring Garden road
Thompson Jane, wid Robert, h 238 Robie
Thompson Jane E, dressmaker, h 36 Cunard
Thompson John, manager broom factory, h s s Charles extension
Thompson John, gardener, h 2 Letson's court
Thompson John, engineer, bds Victoria lane
Thompson John A, iron founder, 486 Upper Water, h 115 Lockman
Thompson Joseph, seaman, h 175 Creighton
Thomson Miss K B, h 203 Pleasant
Thompson Margaret, wid William, h 21 Bilby
Thompson Miss Margaret G, dressmaker, h 36 Cunard
Thompson Miss Mary, clerk, bds 48 Gottingen
Thompson Miss Mary, boarding house, 139 South Park
Thompson Mary, wid Thomas, bds 63 Dresden row

MOTT'S SPICES, STRICTLY PURE.
—233 HOLLIS, Corner DUKE.—

— PAUL E. WRIT'S FOUNTAIN PENS, —
AT Methodist Book Room, 141 Granville Street.

Thompson Philip, h 40 Queen
Thompson Thomas, salesman, h 24 w s Edward
Thompson Walter K, barrister, 106 Granville, h Fernwood N W Arm
Thompson W E, of Rowlings & Thompson, h 132 Tower road
Thompson William, cab driver, bds 61 Queen
Thompson William, laborer, bds 362 Upper Water
Thomson William, groom, h 3 Queen
Thompson William, seaman, h 96 Brunswick
Thompson William, clerk at J A Gass & Son, h r 158 Brunswick
Thompson William, jeweller, Chas Loup & Co, bds 115 Lockman
Thompson William, victualler, bds 21 Bilby
Thompson William A, cook city club, bds 61 Queen
Thompson William A, dairyman, h Charles extension
Thompson W J G, insurance agent, 106 Granville, h Fernwood
Thorburn Hugh R, carpenter, h 10 Willow
Thorburne James, bookkeeper, J T & A W West, h 4 Quinpool road
Thorburn John, clerk, h 3 Louisburg
Thorburn Thomas, h 3 Louisburg
THORNE E L, cashier Union bank, h Dartmouth
Thorne Frederick W, bricklayer, h 17 Agricola
Thorne Mrs Frederick W, confectioner, 17½ Agricola, h 17 do
Thorne George, mason, h 17 Agricola
Thorne George E, mason, h 12 Argyle
Thorne Thomas, laborer, h 55 Duke
Thornton George H, clerk, h e s Beech
Thornton John, expressman, h n s Pepperell
Thornton John A, porter, h 12 Woodill
Thornton Regina, wid William, h 34 George
Thornton Timothy J, machinist, h 38 Dresden row
Thornton William C, bookbinder, h 185 Agricola
Thorp John, storekeeper Black & Flinn, h 50 Creighton
Thowless Walter, electro plater, M S Brown & Co, h 165 and 167 Gottingen
Thowless William, bookkeeper, T C Allen & Co, h 165 Gottingen
Thevaites Miss E, dress and mantle maker, h 29 Sackville
Tidmarsh Miss L A, millinery, 25 Barrington, h 3 Mitchell
Tidmarsh Susan, wid James, h 39½ Brenton
Tiernan Margaret, wid Patrick h 285 Campbell road
Tierney Frank, machinist, bds Water, Dartmouth
Tierney James, painter, h 13 Falkland
Tierney James, painter, h 43 Blowers
Tierney Mrs William, 2nd hand clothing, &c, 188 Argyle, h 186 do
Tillman Chas J, distiller, h 237 North
Tillman Joseph H, clerk, bds 237 North
Timmins James, truckman, h n s Lady Hammond road

We don't break the Points off your Collars.—POND'S LAUNDRY, Telephone 999.

B. G. STREET, 1 Argyle St., - Dyer and Cleanser.

All kinds SCHOOL BOOKS, Wholesale and Retail,
Methodist Book Room, 141 Granville Street.

Fashionable Stationery at CONNOLLY'S, Corner George & Barrington Streets.

Timmins Johanna, wid Daniel, h 22 Rottenburg
Timmins William, coachman Geo E Francklin, h Francklin
Toole John, brass finisher, h 27 Jubilee road
Tobin Alfred, machinist, h 77 Russell
Tobin Allan, fireman I C R, bds 192 Campbell road
Tobin Ann, wid Charles, confectionery, 160 Queen, h 89 Birmingham
Tobin Charles J, clerk, h 89 Birmingham
Tobin Edward, plasterer, bds 210 Grafton
Tobin Edward, engineer I C R, h 163 & 165 Campbell road
Tobin Frederick, machinist, bds 190 Campbell road
Tobin Gregory, book-keeper, bds Russell House, 92 Hollis
Tobin James, plumber John E Burns, bds 161 Brunswick
Tobin James, grocer, 169 Campbell road, h 167 do
Tobin John, city teamster, h 50 South
Tobin John, laborer, h 23 Lower Water
TOBIN JOHN & CO., (Michael Dwyer), **Wholesale Groeers, 15 to 21 Upper Water.** *See adv page 8*
Tobin Margaret, wid Michael, h 32 r Lower Water
Tobin Miss Mary, dressmaker, h 15 Granville
Tobin Mrs Mary, h 50 Grafton
Tobin Miss Mary, employee R Taylor & Co, bds 32 Lower Water
Tobin Michael, engine driver I C R, h 190 Campbell road
Tobin Nicholas, rigger, h 8 Hurd's lane
Tobin Patrick, cooper, h Upper Water
Tobin Stephen, h 14 South
Tobin Thomas, laborer, h 15 Granville
Tobin Thomas, sailmaker, bds 8 Hurd's lane
TOBIN THOMAS F., of Lyons, Mellish & Tobin, bds Jubilee cottage, N W Arm
Tobin William, cooper, h 7 Moran
Tobin William, storekeeper Davidson Bros, h 161 Brunswick
Tobin William, jr, laborer, h 161 Brunswick
Tobin William, shoemaker, 210 Grafton, h do
Tobin William, M D, physician, h 31 Hollis
Toby Robert, carpenter, h 31 Creighton
Todd William, royal artillery, h 48 Birmingham
Toft William J, laborer, h 18 James
TOLBUTT WM., representative Ungar's steam laundry, h Ungar's steam laundry
Tolliver Ann, wid Benjamin, h 237 Albermarle
Tolliver Benjamin, laborer, h 237 Albermarle
Tolliver Benjamin, miner, h 41 Grafton
Tolliver Charles, laborer, bds 41 Grafton
Tolliver George, laborer, h 25 Maitland

DRS WOODBURY BROS., Dentists, { H. WOODBURY, D D.S. F. WOODBURY, D.D.S
——137 HOLLIS STREET.——

— CUT FLOWERS FOR ALL SEASONS. —
NOVA SCOTIA NURSERY, LOCKMAN STREET.

Tolliver Henry, laborer, h 173 Creighton
Tomblin W H, waiter Halifax club, h 48 Maynard
Tomlin Samuel, coal dealer, h 17 King's place
Tompkins Patrick, excise officer inland revenue dept, h 10 Henry
Tompkins William A, plumber, h 105 Windsor
Toomey Ann, wid Michael, bds 9 Harris
TOOMEY GEORGE M., of Baldwin & Co, h n s Cobourg road
Toumey Jeremiah, ship carpenter, h 51 Agricola
Toomey John, operator C P R Tel Co, bds 120 Barrington
Toumey T W, steam fitter McDonald & Co, bds 53 Agricola
Toovy Mary Ann, wid Henry, bds 7 Brockly's place
Toppin Johannah, wid Louis, h 25 Almon
Topple Charles, laborer, bds 40 Albermarle
Topple Harriet, wid Isaac, h 40 Albermarle
Topple Samuel, laborer, h 41 Seymour
Torrance W B, assist cashier merchants bank, h 36 Inglis
TORRENS A. P., proprietor London and China tea store, 191 Barrington, h Dartmouth
Torrey Miss Ellenor C, school teacher, bds 47 Cornwallis
Touph George, carpenter, S Morris, h n s Quinpool road
Towt Arthur E, laborer H M Dockyard, bds 58 Bloomfield
Towt William H, plumber, h 58 Bloomfield
TOWNSHEND HON. CHARLES J., judge Supreme Court, h 162 Pleasant
Townsend Miss Clara F, principal Tower Road school, h 57 Victoria rd
Townsend James, junkman, h 206 Grafton
Townsend James, laborer, h 276 Upper Water
Townsend John, carpenter, h 18 Union
Townsend Silas, speculator, h 190 Robie
Townsend Walter, speculator, bds 190 Robie
Townsend William, laborer, bds 206 Grafton
Tozer Aaron, office keeper, h 243 Pleasant
Tozer George, meter maker, h 35 Fenwick
Tracey Edward, watchman, h 21 Bloomfield
Tracey Edwin S, bookkeeper, h 7 McCulloch
Tracey Ernest B, clerk, bds 21 Bloomfield
TRACEY GEORGE, manager S Cunard & Co (coal dept), bds 77 Hollis
Tracey James H, time keeper Lumber Yard, h 8 Bilby
Tracey Joseph J, printer, bds 87 Gerrish
Tracey Miss Laura M, clerk, bds 21 Bloomfield
Tracy Robert E, shoemaker R Taylor & Co, bds 409 Brunswick
Tracy Stephen, clerk W Charles Anderson, h 409 Brunswick
Tracy Thomas F, clerk John Tobin & Co, bds 409 Brunswick

—MOTT'S BROMA, COCOA and CHOCOLATE.—
— 233 HOLLIS, Corner DUKE. —

Shirts and Collars laundried by hand.—POND'S LAUNDRY, 62 and 64 Granville Street.

ELSIE BOOKS. | **METHODIST BOOK ROOM,**
——141 Granville Street.——

Prayer Books, Bibles and Testaments at CONNOLLY'S, Cor. George & Barrington Sts.

Tracey William, seaman, h 183 Grafton
Trail Mrs Alice, tailoress, h 124 Agricola
Trainor James, laborer, h 7 Blowers
Traise Charles F, clerk City Collector's Office, h 50 Windsor
Traise Frederick C, cabinet maker, h s s Quinpool road
Traise George, clerk, bds 124 Cunard
Trashey William, laborer, h 185 Grafton
Travellers' Life and Accident Insurance Co, George W Jones, agent, 146 Lower Water
Travers James, laborer, h 2 Cornwallis
Travers Louis, clerk Post Office, bds 25 Morris
Traverse Miss Mary, h 40 Grafton
Traverse Patrick, truckman, bds 95 Creighton
Travers Thomas W, waiter, h 16 Bishop
Travers William, gardener, h 95 Creighton
Traverse Mrs William, variety 95 Creighton, h do
Tray Miss D, employee R Taylor & Co, bds 4 Spring Garden road
Tremain A DeB, chief clerk and acct M & F Dept, h 24 South Park
Tremaine Albert, checker Deep Water Terminus, h 39 Bauer
Tremaine Miss A C, h 31½ Tower road
Tremaine Charles F, law student, bds Rockingham
Tremaine D L, druggist, bds Rockingham

TREMAINE F. J., Q. C.,
BARRISTER, SOLICITOR, ETC.,
Offices 143 Hollis, h 25 Tobin

TREMAINE F. V., assistant postmaster, h Rockingham
Tremaine George, laborer, h 7 Bauer
Tremaine George H, clerk, bds 39 Bauer

TREMAINE HARRIS S., Architect, Queen Building, 177 Hollis, bds 9 Maitland Terrace
Tremaine Miss Jane, h 56 Hollis
Tremaine Stuart, tobacco manufacturer, h 9 Maitland terrace
Tremont Hotel, Thomas Renner, proprietor, 1 Upper Water
TRENAMAN HENRY, city clerk, City Hall, h 47 Cogswell
Trenaman Louis R, law student, bds 75 Hollis
Trenaman Miss M, clerk, bds 47 Cogswell
Trenaman Samuel, carpenter, bds 47 Cogswell
TRENAMAN THOMAS, M.D., city medical officer, 75 Hollis h do
Trevor Arthur, decorator, h 11 John
Trewen Walter, groom, h 3 Albermarle
Trider Albert A, clerk, bds 13 Hurds lane
Tryder Edward, carpenter, h w s Gottingen, north end
Trider Edward D, storekeeper Tobin's wharf, h 13 Hurds lane

— **JAS. H. YOUNG,** | **Civil and Military Tailor,**—
9 BLOWERS STREET.

NOVA SCOTIA NURSERY, LOCKMAN STREET.
TELEPHONE 348

Trider Henry W, customs officer, h 111 Lockman
Trider Howard, clerk, bds 13 Hurds lane
Trider John E, foreman press room, Herald, h 224 Barrington
Trider John G, book keeper, h 22 Pleasant
Trider Miss Margaret, h 18 South
Trider Robert, tailor, bds 13 Hurds lane
Trider William, clerk, bds 13 Hurds lane
Troup Alexander P, traveller Murdoch's Nephews, h 41 Kempt road
TROOP A G, barrister, 35 Bedford row, h 23 Church
TROOP GEORGE J, of Black Bros & Co, h Dartmouth
TROOP GILBERT S, of Black Bros & Co, h Dartmouth
Troop Rachel, wid Thomas, h 2 Bauer
TROOP WILLIAM H, of Black Bros & Co, h 88 Victoria road
Troplet Miss Eliza T, bds 316 Robie
TROTMAN CAPT. W. M. F., A P, 39 Bedford row, h 61½ Victoria road
Trueman Mrs J S, teacher Halifax Ladies' college, h do
Truen Wiliam, coachman, h 6 Birmingham
Truesdale Joseph, shoemaker, 422 Gottingen, h 424 do
Trulough Benjamin, teamster, h 8 Gas lane
Truro John, seaman, h 85 Maitland
Tubbett Mark, laborer, h 36 Falkland
Tuck Abbie, wid Edward, h 15 Albermarle
Tuck Edward, laborer, h 15 Albermarle
Tuck William, grocer, 15 Albermarle, h do
Tucker C F, cabinet maker, bds 60 North
TUCKER EDMUND D., com merchant and agent St Lawrence Sugar Refinery, 3 Bedford row, h Pine Grove, Bowery road
Tucker Edward, mason, h 45 Albermarle
Tucker E St George, broker, 3 Bedford row, bds Pine Grove, Bowery road
Tucker James B, of John M Tucker & Son, h 229 Brunswick
Tucker John E, clerk Oakhall clothing store, h 23 North Park
Tucker John M, of John M Tucker & Son, h 229 Brunswick
Tucker J M & Son, (J M Tucker, J B Tucker,) dyers, 229 Brunswick
Tucker William, coachman, h 8 Rottenburg
Tufts Charles, mason, h 88 Lockman
Tufts Joanna, wid Lewis, h 25 Almon
Tufts Joseph, pipe fitter, h Agricola
Tufts Mrs Mary, grocer, 88 Lockman, h do
Tufts Richard, car repairer I C R, h 39 North Starr
Tulloch Charles, clerk, h 43 Charles
Tulloch John, sailmaker, bds Creighton

POND'S LAUNDRY, 62 and 64 Granville Street. Telephone 999.

LL.B. LEAVE LAW BOOKS TO BE BOUND AT KNOWLES'.
29

Artotypes and other Styles of Pictures, AT METHODIST BOOK ROOM, —141 Granville Street.—

Headquarters for Society Stationery. CONNOLLY'S, Cor. George & Barrington Sts.

Tully Arthur W, clerk, 244 Agricola, bds 69 Almon
Tully Bros, (T W Tully, H W Tully) manuf jewellers, 31 George
Tully Elizabeth, wid Thomas, h 11 Victoria lane
TULLY HENRY C., of H C Tully & Son, h 95 Maitland
TULLY H. C. & SON, (H C Tully, W A Tully), **Coal and Wood Dealers, 66 & 68 Kempt Road, cor. St. Alban's,** *See adv opp*
Tully Henry W, of Tully Bros, h 66 Gerrish
Tully Mrs R, groceries, 166 Lower Water, h 164 do
Tully Raymond, laborer, h 164 Lower Water
Tully Rebecca, wid James, washerwoman, bds 11 Victoria lane
Tully Thomas W, of Tully Bros, bds 95 Maitland
TULLY W. A., of H C Tully & Son, h 65 Maitland
Tully Welsford H, machinist I C R, bds 69 Almon
Tully William H, grocer, cor Almon and Agricola, h 69 Almon
Tumblen James, laborer, h 113 Gerrish
Tummings Albert, employee C F, bds 20 Almon
Tummings Frederick, driver Moir Son & Co, bds 20 Almon
Tummings George, clerk, bds 20 Almon
Tummings Joseph, painter, bds 20 Almon
Tummings Mary A, wid Thomas, h 20 Almon
Tummonds Emma, wid William, h 305 Campbell road
Tupman K L, lieut 1st Liverpool regiment, Wellington Barracks
Tuppen H, carpenter I C R, Richmond depot
Tuppen James, car cleaner I C R, Richmond depot
Tuppen John D, clerk, bds 179 r Lockman
Tupper Conrad W, customs clerk, h 14 Carleton
Tupper E S, clerk, bds Dartmouth
Tupper Jane, wid Samuel, propr Hillside Hall, 21 South
Tupper Maud, wid Eddy, h 8 Dresden row
Tupper Susan, wid Edward, h 14 Carleton
Tupper Wilfred E, student, bds 8 Dresden row
Turnbull George, laborer, h 181 Albermarle
Turnbull James, clerk Halifax Banking Co, bds 49 East Young
TURNBULL JOHN A., mang N S sugar refinery, h 49 East Young
Turnbolt William, land surveyor, h 45 Albermarle
Turner Eliza, wid Samuel, h 187 r Albermarle
Turner Hannah, wid John, h 321 Campbell road
Turner Henry, laborer, h 131 Agricola
Turner Henry, laborer, bds 228 Lower Water
Turner James, trader, h 32 Gottingen
Turner James M, baker, h 217 Albermarle
Turner John, laborer, h 6 James
Turner John M, machinist, h 223 Agricola
Turner Matthew J, machinist, h 223 Agricola

G. M. SMITH & CO., | SILKS AND SATINS.
— 119 to 123 BARRINGTON STREET. —

H. C. TULLY & SON,
Coal & Wood Dealers.

ACADIA, SYDNEY, VICTORIA, GLACE BAY,
AND ALL KINDS **HARD COAL** CONSTANTLY ON HAND.

☞ Local requirements of the above Coals supplied at lowest rates.

66 & 68 KEMPT ROAD, COR. ST. ALBAN'S,
HALIFAX, N. S.

Turner William, laborer, h 198 Maynard
Turner William W, blacksmith, h 18 Creighton
Turney Eliza, wid James, h 115 Dresden Row
Turney John F, shoemaker industrial school, h 6 James
Turney Joseph, watchman, h Almon
Turpel J J, gardener, h 40 North Starr
Turpen Frederick, steward S S Halifax, h 108 Lockman
Tuttle Aubrey S, salesman Smith Bros, bds 3 Brenton
Tuttle Margaret E, wid Charles, h 57 Birmingham
Tuttey Rebecca, wid James, h 11 Victoria lane
Twamley Charles, plasterer, h 177 Creighton
Twamley Thomas, upholsterer, bds 177 Creighton
Twining Charles, clerk B B N A, bds 98 Morris
Twining E C, insurance broker, 183 Hollis, h 98 Morris

TWINING J. T. & SON, (J T Twining),
FIRE & MARINE INSURANCE AGENTS.
Representing British and Foreign Marine Insurance Co.
Reliance Marine Insurance Co.
Quebec Fire Assurance Co., Established 1818.
Keystone Fire Insurance Co. Offices 22 Bedford Row.

TWINING J. T., of J T Twining & Son, h 27 Tobin

TWINING RUSSELL,
INSURANCE AGENT,
Phenix Ins. Co. (Fire) of Brooklyn; North Queensland Marine Ins. Co.; Lloyd's Plate Glass Ins. Co. 26 Bedford Row, h Bilton cottage, Bowery road, N W Arm

Twining Wm, barrister, 60 Bedford Row, bds Waverly House
Tyler Charles E, brushmaker, h 124 North
Tyler Eliz M K, wid Charles, h 124 North
Tyler Wm, laborer city works, h 153 Brunswick
Tynan Dennis, mason, bds 60 Creighton

— **JAS. H. YOUNG, - Civil and Military Tailor.** —
9 BLOWERS STREET.

POND'S LAUNDRY. — **Collars last longer when laundried by us.** — **Telephone 999.**

WEDDING BOUQUETS AND FLORAL DESIGNS,
At Nova Scotia Nursery, Lockman St.

Tynan James, laborer C F, bds 384 Gottingen
Tynan John, mason, h 60 Creighton
Tynan John, employee N S S R, bds 384 Gottingen
Tynan Michael, miner, h 384 Gottingen
Tynes Charles, laborer, bds 166 Creighton

U

Umlah Benjamin, bds e s Oxford
Umlah Charlotte, wid Benjamin, h 7 Allen
Umlah Lester, carpenter, bds 129 Cornwallis
Umlah Thomas, sailmaker, bds Upper Water, Manchester House
Umlah William, carpenter, bds 129 Cornwallis
Underwood R, clerk Wood Bros & Co, bds 231 Maynard
Underwood Richard J, shoemaker, h 231 Maynard
UNGAR MAX, prop Ungar's Steam Laundry and Dye Works, 68 and 70 Barrington
UNGAR'S LAUNDRY AND DYE WORKS, Max Ungar, proprietor, 68 & 70 Barrington. *See adv opp*
Uniacke Ann, wid Richard, h 24 Pleasant
UNIACKE ROBIE, banker, h 50 Tower road
UNION BANK OF HALIFAX, E L Thorne, cashier, 179 and 181 Hollis
Union Engine House, Spring Garden road
Union House, Mrs Sarah Brooking, prop, 86 Granville
Union House, H Hewit, prop, 154 Upper Water
UNION MUTUAL LIFE INSURANCE CO. OF PORTLAND, ME., John Kenyon, man for N S, Queen bldg, 177 Hollis
UNITED FIRE INSURANCE CO., LIMITED, Shortt & McGhee, agents, 135 Hollis
U S Life Insurance Co of N Y, Herbert Temple, agent, 177 Hollis
Union Protection Hall, Jacob
UNITED STATES CONSULATE, D H Ingraham, U S Consul General, 60 Bedford row
UNITED STATES DIRECT CABLE CO. (LTD)., C. W. Lundy, Supt., 48 Bedford Row, cor Prince. *See page 152*
Upfold John, tailor, h 48 Creighton
Upham Clement, brakesman I C R, h 2 Ross
Upham Constant, grocer, 97 Campbell road, h 99 do
Upham Martin, foreman H S R stables, h 24 East Young
Upham Otes, driver, bds 159 Campbell road
Upham Samuel F, milkman, h 159 Campbell road
Urquhart Alexander, of R Urquhart & Son, h 101 Spring Garden rd
Urquhart Howard, student, bds 14 Poplar Grove
Urquhart Robert, of R Urquhart & Son, h 185 South Park

Copper Plate Printing and Die Stamping at CONNOLLY'S CENTRAL BOOK STORE.

DAVID ROCHE. | **JAPANS.** | **236 Argyle St.**

Telephone 653.

UNGAR'S

Laundry and Dye Works.

FIRST-CLASS WORK GUARANTEED.

Work Returned same day if desired.

68 AND 70 BARRINGTON STREET,

HALIFAX, N. S.

And 26 to 32 Waterloo St., St. John, N. B.

URQUHART R. & SON (R Urquhart, A Urquhart), grocers, 32 and 36 Spring Garden road
Urquhart William C, h 151 Hollis
Usher Ann, wid James, h 53 Bloomfield
Usher Charles, moulder, bds 53 Bloomfield
Usher James, baker, h 53 Bloomfield
Usher John, carpenter, h 53 Bloomfield
Usher Samuel, baker, bds 53 Bloomfield
Usher Stephen, teamster, bds 53 Bloomfield
Usher Thomas, trader, h 38 Macara
Usher Thomas, teamster, bds 53 Bloomfield
Usher William, carpenter, bds 53 Bloomfield

V

Vail M B, Globe Laundry, 29 Buckingham, h 199 Grafton
Valentine Sarah, wid Charles, h 7 North Brunswick court
VanBuskirk Annie, wid Henry, h 40 Artz lane
Vandenbrook Mrs Mary, bds 92 Lockman
VanMalder Catherine, wid John, h 32 West
VanMalder Clarissa, wid Dominick, h 91½ Gerrish
VanMalder Miss Margaret, tailoress, h 91½ Gerrish

POND'S LAUNDRY.—The Neckbands are not torn off your Shirts.—Telephone 999.

KNOWLES' HALF-CALF LAW BINDING
Is a delight to the man who knows good work on sight.

PANSY BOOKS. | METHODIST BOOK ROOM,
— 141 Granville Street. —

High Class Stationery always at CONNOLLY'S, Cor. George & Barrington Streets.

VanMalder William, painter, bds 32 West
Vann Robert, porter I C R, h 3 Gerrish lane
Vass George, blacksmith, h s s Cobourg road
Vass James, gardener, h s s Cobourg road
Vassells Alphonso, butcher, 208 and 208½ Lockman, h 206 do
Vaughan Annie, wid Michael, variety, 144 Creighton, h do
Vaughan George Starratt, printer, bds 278 Robie
Vaughan James, plasterer, h 148 Creighton
Vaughan James F, Pulman conductor I C R, h 45 Cogswell
Vaughan John, plasterer, h 144 Creighton
Vaughan Miss Mabel, tailoress, bds 144 Creighton
Vaughan Margaret, wid Charles, h 253 r Campbell road
Vaughan Miss M, of Romans & Vaughan, bds 43 Cogswell
Vaughan Simon H, wharf builder, h 278 Robie
Vaughan William J, carriage painter, bds 43 Cogswell
Veale Emily, wid Michael, boots and shoes, 59 Gottingen, h 66 do
Veale Robert, clerk, h 78 Gottingen
Venables James, physician, 49 Lockman, h do
Vennor Samuel, Park keeper, h ½ Pleasant
Vennor Samuel, pressman, h ½ Pleasant
Vennor William, teamster, bds ½ Pleasant
Verdi Andrew, clerk, bds 197 Brunswick
Verdi George, clerk, h 169 Lockman
Verdi Gregoria, liquors, 197 and 199 Brunswick, h do
Verge Charles H, baker, bds 21 May
Verge Francis A, Advent Christian, h 111 Cunard
Verge George A, cooper, h 212 Agricola
Verge Horace E, clerk, bds 111 Cunard
VERGE CAPT. J. N., proprietor Acadia house, 97 and 99 Upper Water, h do
Verge Reginald E, clerk, bds 111 Cunard
Verge Simon, teamster, h 198 Campbell road
Verge Thomas H, artist, h Almon
Verge Walter L, boot and shoemaker, 212 Agricola, h do
Verge William A, laborer, bds 212 Agricola
Verge William G, cooper, bds 212 Agricola
Verge William G jr, shoemaker, h 212 Agricola
Verge William, teamster, h 2 John
Verity Sarah, wid Benjamin, boarding house, h 137½ Gottingen
Verrall Frank, waiter Queen hotel, h 21 Granville
Vesta No 2 Firemen's Rooms, 29 Brunswick
Vicar Philip, seaman, h Lower Water
Vicary Maria, wid John, variety, 27 Jacob, h 25 do
Victoria No 1 Fireman's Room, 65 Brunswick

DRS. WOODBURY BROS, Dentists, { H. WOODBURY, D.D.S. F. WOODBURY, D D.S.
——— 137 HOLLIS STREET. ———

J. L. VINECOVE,

Painter and Glazier, Paper Hanger and Decorator.

Importer of English, French and American Paper-Hangings, Borders, Hall, and Ceiling Decorations, Gilt Mouldings and Hooks for Picture Hangings, London White Lead. Oil, Turpentine, Varnishes, &c. Also, English and Foreign Window Glass, including Rough and Rolled Plate.

263 BARRINGTON STREET, - - - HALIFAX, N. S.

Victoria Hall, 141 North

VICTORIA HOUSE, restaurant and liquors, Geo L Flawn, prop, 82 and84 Granville

VICTORIA GENERAL HOSPITAL, Tower road

VICTORIA MINERAL WATER WORKS, W. H. Donovan, Proprietor, 41 to 47 Granville. *See page 155*

VICTORIA SCHOOL OF ART AND DESIGN, Halifax Academy building, 83 Sackville

Vidito J W, salesman M S Brown & Co, h Dartmouth

Vinotte Caroline, wid Abel, h 36 Falkland

Vienott Miss Louisa, h 102 North

Vienot Rupert, employee N S S R, h 22 King's lane

Vieth E Montgomery, deputy registrar of deeds, 4 Spring Garden rd, h Walnut

Vieth Miss Susan, farmer, h Kempt road

Vieth Vernon, carver, bds 12 Kempt road

Vieth William J, farmer, h Kempt road

Vincent Albert, employee N S Cigar Manufact'ing Co, bds 145 Argyle

Vincent Alexander, employee R Taylor & Co, h 145 Argyle

Vincent Arthur, plumber, h east side Longard road

Vincent Charles, bds 151 Argyle

Vincent Fanny, clerk, bds 145 Argyle

Vincent Henry, coachman, A G Jones, h e s Oxford

Vincent Herbert, coachman, h n s Coburg road

Vincent John, junk dealer, h n s Willow

Vincent Sister Joseph, teacher, h St John's Convent, e s Mumford rd

Vincent William, variety, 230 Lower Water, h do

Vincent William, variety, 31 Jacob, h 145 Argyle

Vincentia Sister, teacher St Mary's Convent

Vine Dora, wid Christopher, h 41 Brunswick

Vineberg M, dry Goods, 130 Upper Water

VINECOVE JOSEPH L., Painter and Glazier, 263 Barrington. h 184 Brunswick. *See adv above*

Vizard A, storekeeper H M dockyard, h H M dockyard

Voleans Edward, blacksmith, H M dockyard, h 182 Gottingen

Volens William E, coal hawker, h 26 James

Volens William E, jr, laborer, bds 26 James

DAVID ROCHE, 236 Argyle Street, | SHIP PAINTER.

Shirts and Collars laundried by hand—POND'S LAUNDRY, 62 and 64 Granville Street.

NOVA SCOTIA DYE WORKS, - 1 Argyle Street.
Gentlemen's Garments Steamed at Lowest Rates.

Wall Papers, Wholesale and Retail, at CONNOLLY'S, Cor. George & Barrington Sts.

Voiltz Frederick, laborer, h 1 Grays lane
Voltz Mary, wid Fred, temperate drinks, 454 Upper Water, h do
Von de Graben, professor, h 81 annex Lorne House, Morris
Von Schoppe Charles F F, packer Brown & Webb, h 17 Poplar Grove
Vossnach Emil, clerk, bds Dartmouth
Vossnach Ida, wid Emil, h Dartmouth
Vossnack Oscar F, bookkeeper Baldwin & Co, bds Dartmouth
Vye Robert, clerk, h 31 Buckingham

W

Waddell Henry W, Arnold school, 11 Brockley place, bds 109 Morris
Waddell James S, bookkeeper S Cunard & Co, bds 109 Morris
Waddell Jane, wid Elias, h 88 Cornwallis
Waddell S. of J W Gorham & Co, bds 88 Dresden row
Waddell W H, jun, student, bds 109 Morris
Waddell William, teamster, bds 88 Cornwallis
Wade Ellen, wid Francis, h 65 Dresden row
Wade Miss Julia, cook, bds 39 Argyle
Wade Richard F, clerk, bds 65 Dresden row
Wagner William, book agent, h 105 Campbell road
Wagstaff Edward, agent North British Book and Tract Society, h w s Walnut
Wagstaff George, laborer, h 17 Young or Islesville
Wainwright Charles E, bookkeeper, John Stairs & Co, h 10 Smith
Wainwright Cecil S, clerk, bds 128 Morris
Wainwright Frederick, inland revenue, department, h 143 Morris
Wainwright L G, clerk, bds 14 South Park
Wakeford Bertha, widow James, bds 31 Falkland
Wakely Richard, storekeeper, A G Jones & Co, h 42 Starr
Wakely William, storekeeper, h 42 south Starr
Wakely William R, bookkeeper Charles Mitchell, h 10 Maitland
Waldon Susan, wid John, h 37 Harvey
Waldron Major F, h the Oakes Bowery road
Walke Charles, mineral water bottler, bds 35 Creighton
Walke John T, mineral water manufacturer, 77 & 79 Brunswick, h 35 Creighton
Walker Miss Alice, operator Taylor's, bds 66 Maynard
Walker Arthur, truckman, bds north side Bayers road
Walker Charles, painter, bds s s Bayers road
Walker Charles, farmer, h south side Bayers road
Walker Daniel, seaman, h 206 Lower Water
Walker Frank, clerk, bds Dartmouth
Walker George A, truckman, h n s Chebucto road

—JAS. H. YOUNG, Civil and Military Tailor,—
9 BLOWERS STREET.

Books for Church Choirs, at Methodist Book Room,
——141 GRANVILLE STREET.——

Walker Miss H, employee R Taylor & Co, bds 66 Maynard
Walker Harry, butcher, bds 52 Bedford row
Walker Henry W, farmer, h east side Mumford road
Walker Howard, clerk, h Longard road
Walker James, waiter, bds 54 Upper Water
Walker Jonathan, teamster, h 41½ Charles
Walker John, butcher, W A Maling & Co, bds 168 Argyle
Walker Joseph, laborer, h 66 Maynard
Walker Miss M, cashier, W A Maling & Co, h 512 Upper Water
Walker Matthew J, compositor, h 110 Hollis
Walker Michael, laborer, h 26 Grafton
Walker Patrick, hostler, h 63 North Park
Walker Peter S, sparmaker, h 35 Artz lane
Walker Robert, carpenter, h 4 Bauer
Walker Robert, truckman, h 65 Bilby
Walker Robert, plumber, h 7 North Starr
Walker Robert, teamster, h north side Quinpool road
Walker Samuel, farmer, h north side Bayers road
Walker Samuel, jr, carriage blacksmith, bds north side Bayers road
Walker Mrs Susan, boarding house, 204 & 206 Lower Water
Walker Sylvester, truckman, bds north side Bayers road
Walker Wentworth, farmer, bds east side Mumford road
Walker W H, P O clerk, bds Dartmouth
Walker William, victualler, h east side Longard road
Walker William, laborer, Gordon & Keith, h 203 Grafton
Walker William, farmer, h n s Chebucto road
Walker Wm, teamster, h 17 Blowers
Walker Wm, mechanic, h 36 Creighton
Walker Wm S, salesman, h 1 Chestnut Place
Wall J Frank, clerk, bds cor Lower Water and Morris
Wall John, carpenter, h 23 Gottingen
Wall John J, pipe fitter Power & Co, h 64 Agricola
Wall Mrs Margaret, grocer, 74 Agricola, h 74 do
Wall Miss Mary, tailoress, bds 23 Gottingen
Wall Mary, wid John, h 36 Lower Water
Wall Wm, engine driver I C R, bds 46 North
Wallace Alfred, clerk W A Maling & Co, bds 1 Belle Air Terrace
Wallace Benjamin, teamster, h west side Harvard
Wallace B E, clerk Scovil & Page, bds Dartmouth
Wallace Bruce T, student, bds 37 South Park
Wallace Catherine, wid James, h 111 Dresden Row
Wallace Miss Catherine, bds 111 Dresden Row
Wallace Charles, clerk, bds 111 Dresden Row
Wallace Charles A, machinist, keeper old penitentiary off Tower rd
Wallace Charles H, seaman, h 161 Creighton

Gold Pens and Holders at KNOWLES' BOOKSTORE.

POND'S LAUNDRY—Try us with your next Laundry. We can please you.—Telephone 999

PLANTS AND FLOWERS BY MAIL.
NOVA SCOTIA NURSERY, LOCKMAN STREET.

School Books and School Supplies at CONNOLLY'S, Cor. George & Barrington Sts.

Wallace Clifford, clerk, bds Belle Air Terrace
Wallace Edwin, of G E Wallace & Co, h 1 Belle Air Terrace
Wallace Elizabeth, wid Morris, h 131 Pleasant
Wallace E J, travelling passenger agent G T R, bds 22 Victoria road
Wallace Miss Eveline, clerk, bds 1 Belle Air Terrace
Wallace Mrs Florence, grocer, 56 Agricola, h 58 do
Wallace George E, of G E Wallace & Co, h 1 Belle Air Terrace
Wallace Geo E & Co, grocers, 218 & 220 Lockman
Wallace H, bds Dartmouth
Wallace Henry, waiter, bds 114 Gottingen
Wallace H L, of Wallace & Stevens, h 164 North
Wallace H L & Co, (W H Wallace, Geo Wallace), steam feather renovators, Belle Air Terrace
WALLACE H. N., cashier Halifax Bank, h 11 Spring Garden rd
Wallace James, feather renovator, h 1 Belle Air Terrace
Wallace James P, commercial traveller, 231 Hollis, h 22 Victoria rd
WALLACE JOHN R., assistant receiver general and manager Savings Bank, h 18 South Park
WALLACE JOHN W., (the Branch), dry goods merchant, 127 & 129 Granville, cor Duke, h 90 Dresden Row
Wallace Joseph, laborer, h 157 Albermarle
Wallace Lawrence, clothier, 37 Upper Water, h 111 Dresden row
Wallace Leander, clerk, bds 192 Albemarle
Wallace Michael, receiver Street Railway Co, h 21 Church
Wallace Richard N, machinist, h 205 Agricola
Wallace Robert, teamster, bds w s South
Wallace Samuel, laborer, h 60 Brunswick
Wallace Samuel S, carpenter, h 192 Albemarle
Wallace & Stevens (H L Wallace, F W Stevens), grocers and feed store, 143 Agricola, cor North
Wallace Thomas E, horse shoer, 484 Upper Water, h 38 North Starr
Wallace Timothy P, carpenter, h 58 Agricola
Wallace T J, barrister, 3 Prince, h 90 Birmingham
WALLACE WM. B., LL.B., of Longley & Wallace, bds Halifax hotel
Wallace William, employee H & P Paint Works, h 207 Agricola
Wallace William, laborer, bds 205 Agricola
Wallace William J, agent, h 109 Grafton
Wallace Mrs W J, lending library, 15½ Gottingen, h 109 Grafton
Wallace W Vincent, student, bds 90 Birmingham
Wallage James, laborer H M Ordnance, h 3 Argyle
Waller Alfred, carpenter, h 27 Pleasant
Waller Edwin, porter, bds 6 Creighton
Waller Henry, porter, bds 6 Creighton
Waller Joseph, coachman, h 16 Willow

MAHON BROS. | MOURNING GOODS.
97 to 101 Barrington Street.

EXERCISE BOOKS, at Methodist Book Room,
— 141 Granville Street. —

Waller Samuel, h 6 Creighton
Welsh Miss Alice, school teacher, h cor Granville and Sackville
Walsh Alice, wid Thomas, h 73 Creighton
Walsh Alice, wid Michael, h 37 Sackville
Walsh Bartholomew, cooper, h 37 Sackville
Walsh Miss B, employee Clayton & Sons, bds 234 Upper Water
Walsh Miss Bridget, straw milliner, h 145 Pleasant
Walsh Catherine, wid Richard, h 61 Russell
Walsh Catherine, wid Dr Thomas, h 95 Cunard
Walsh Claude, laborer, h 25 Charles
Walsh David, clerk, bds 114 West Young
Welsh Edward, spar maker Bentley & Flemming, h 347 Brunswick
Walsh Edward, laborer, bds 92 Bloomfield
Walsh Mrs Edward, bds 74 Agricola
Walsh Edward, cigar maker, bds 30 Buckingham
Walsh Edward, foreman Thomas Walsh, bds 71 Windsor
Walsh Edward, carpenter, h Hurd's lane
Walsh Francis D, manufacturer's agent, bds 71 Windsor
Walsh Frederick L, clerk, bds 71 Windsor
Walsh Miss Genevieve, bds Monastry of Good Shepherd
Welsh James, painter, bds 227 Albemarle
Walsh James, Oyster Hub, 135 and 137 Grafton, h 53 George
Walsh James V, painter, h 68 Agricola
Walsh James P, bookkeeper, h 103 Cunard
Walsh James W, operator C P R Tel Co, bds Globe hotel
Walsh Joanna, wid John, janitress, h 52 Bedford row
Walsh John, seaman, bds 77 Cornwallis
Walsh John, employee Sugar Refinery, h 114 West Young
Walsh John, seaman, h 55 Creighton
Walsh John, truckman, h 73 Creighton
Walsh John, night watchman, h 208 Albemarle
Walsh John, fish vender, bds 137 Grafton
Walsh John, engineer I C R, h 66 Union
Welsh John, laborer, h 234 Upper Water
Welsh John, fireman, h 66 Birmingham
Walsh John, bds 14 Proctor's lane
Walsh John, millwright, bds 121 Pleasant
Walsh John, laborer, h 53 George
Walsh John F, carpenter, h 23 Bilby
Walsh John J, carpenter, bds 121 Pleasant
Walsh John L, principal Young street school, h 61 Russell
Walsh John W, liquors, 172 Gottingen, h 179 Creighton
Walsh Mrs John W, grocer, 181 Creighton, h 179 do
Welsh Miss Lizzie M, bookkeeper, Hx Steam Laundry, h 18 Starr

—**MOTT'S BROMA, COCOA and CHOCOLATE.**—
— 233 HOLLIS, Corner DUKE. —

We don't break the Points off your Collars. — **POND'S LAUNDRY, 62 and 64 Granville St.**

— CUT FLOWERS AND FLORAL DESIGNS, —
At Nova Scotia Nursery, Lockman Street.

Pure Irish Linen and Flax Note Papers at CONNOLLY'S, Cor. George & Barrington Sts.

Walsh Mrs Margaret, dressmaker, h 76 Agricola
Welsh Margaret, wid James, h 239 Albermarle
Walsh Martin, laborer, h 60 Sackville
Walsh Miss Mary Jane, tailoress, bds 50 Creighton
Walsh Mary, wid Edward, h 34 Lockman
Walsh Matthew, laborer, h r 158 Lockman
Walsh Michael, bookkeeper, h 103 Cunard
Walsh Michael, laborer, h 77 Cornwallis
Walsh Michael, clerk, h 50 Creighton
Walsh Michael, laborer, h 55 Creighton
Walsh Michael A, builder, h 176 Agricola
WALSH P., estate of (E F Stephens, trustee) Hardware, wholesale and retail, 62 and 64 Bedford row, cor Cheapside
Walsh Patrick, cigar maker, h 30 Buckingham
Walsh Percy, teamster, bds 32 Young or Islesville
Walsh Richard, truckman, h 59 Maynard
Walsh Richard, custom tailor, h 77 Cornwallis
Walsh Richard, bds 208 Albermarle
Walsh Richard, tailor, bds 55 Creighton
Walsh Richard, carpenter, h 68 Gerrish
Walsh Sarah A, wid William, h 74 Argyle
Walsh Stephen, clerk, h 24 Uniacke
Walsh Thomas, cooper, bds 73 Creighton
Walsh Thomas, employee N S Power Co, bds 74 Argyle
Walsh Thomas J, painter, h 71 Windsor
WALSH THOMAS J, JR., painter and paper hanger, 78 and 80 Argyle, h 71 Windsor
Walsh Thomas W, physician and surgeon, h 98 Gottingen
Welsh Walter, laborer, bds 227 Albermarle
Welsh M, cooper, bds 40 Upper Water
Walsh William, clerk, bds 114 West Young
Walsh William, grocer, cor Fenwick and South Park, h 45 South Park
Walsh William, tinsmith, Geo Rent's, h 43 Fenwick
Walsh William, employee N S Telephone Co, bds 74 Argyle
Welsh William, seaman, h 48 Dresden row
Welsh William, clerk, telephone office, bds 72 Argyle
Walsh William, cooper, bds Lower Water
Walsh William H, plumber, Power & Co, h 50 Creighton
Welsh William H, plumber, h 45 Fenwick
WALSH WILLIAM W., Barrister, 162 Hollis, h 103 Cunard. *See adv opp*
Walters Isaac, carpenter, h 120 Cornwallis
Walthers R Bernard, voilinist, h 32 Bishop
Walters Solomon, grocer, 57 Dresden row, h 21 Morris

Umbrellas and Parasols, at G. M. SMITH & CO.'S,
——119 TO 123 BARRINGTON STREET.——

WILLIAM W. WALSH, LL. B.,

Barrister, Solicitor, &c.

162 HOLLIS ST., - HALIFAX, N. S.

Walton William, mason, h 18 Rottenburgh
Wambolt Alfred, cooper, h 85 Lockman
Wambolt Augustus, porter, h 34 Maitland
Wambolt George, teamster, bds 17 Maitland
Wambolt H Henry, cooper, h 49 Charles
Wambolt J P, wholesole grocer, 126 Upper Water, h 40 Lockman
Wambolt Peter, laborer, h 55 Agricola
Wambolt Samuel B, woodworker, h 44 West
Wanderers A A club grounds, North Park, cor Sackville
Ward Agnes, wid W D, bds 28 Kent
Ward Albert, carpenter, h 592 Upper Water
Ward Albert E, engineer, h 48 Agricola
Ward Charles W, carpenter, h 124 Kempt road
Ward Charles, jr, carpenter, h Kempt road, cor Macara
Ward Edward, carpenter, bds 39 Kempt road
Ward Edmund, cabinet maker, 68½ Argyle, h 68 do
Ward Edward M, cooper, bds 350 Upper Water
Ward Elizabeth, wid Daniel, h 105 Hollis
Ward Mrs Ellen, dressmaker, 82½ Lockman, h do
Ward F, O M sergt clerk, h pavillion barracks
Ward F C, boiler maker, bds 592 Upper Water
Ward Francis, stove moulder, h 33 Acadia
Ward Frank, messenger, W U T, bds 592 Upper Water
Ward Frederick J, commercial traveller, bds 29 Spring Garden road

WARD HARRY W., Insurance Agent, representing
LANCASHIRE INSURANCE COMPANY OF MANCHESTER, GREAT BRITAIN,
93 Granville, h 29 Spring Garden Road.

Ward Helen, wid Alexander, h 29 Spring Garden road
Ward Henry G, clerk, h 66 Argyle
Ward John A, clerk, bds 29 Spring Garden road
Ward John F, painter, bds Fairview house
Ward Joseph, teamster, bds 204 Albermarle
Ward Joseph E, carpenter, h 39 Kempt road
Ward Mrs L, dressmaker, h 82½ Lockman
Ward Lewis, tannery, h Fairview
Ward Mary, wid Thomas, h 350 Upper Water

We don't break the Points off your Collars.—POND'S LAUNDRY, Telephone 999.

☞ **Special adv. Only for LADIES. See page 263.**

ELSIE BOOKS. | METHODIST BOOK ROOM,
141 Granville Street.

Printing and Book Binding at CONNOLLY'S, Corner George & Barrington Streets.

Ward Robert H, waiter Halifax hotel, h 19 South Starr
Ward Robert, tinsmith, bds Clifton House, 202 Hollis
Ward W J, carpenter, bds 592 Upper Water
Ward Thomas, of W & T Ward, 350 Upper Water
Ward Miss T, boarding house, 350 Upper Water
Ward W & T, liquors, 352 Upper Water
Ward Wm, of W & T Ward, h 350 Upper Water
Ware John, laborer, h Gray's lane
Ware William, clerk, h Dresden row
Warner Archibald J, machinist W & A Moir, h 11 Agricola
Warner Con, brass finisher McDonald & Co, h Portland, Dartmouth
Warner Edward, carpenter, h 2 Bauer
Warner Edward J, lather, bds 11 Agricola
Warner Emma, wid Archibald, grocer, 9 Agricola, h 11 do
Warner Frederick A, ship carpenter, h 21 Moran
WARNER MRS. G. C., milliner, 18 George, h do
Warner George E, teamster, bds n s Quinpool road
Warner James, stair builder, h 87 Windsor
Warner John, laborer, h Lockman
Warner Miss M, teacher, bds 132 North
Warner Mary, wid Thomas, h 132 North
Warner Osborne, gardener, h n s Quinpool road
Warner Osborne C, teamster, bds n s Quinpool road
Warner Robert J, pipe fitter, bds 11 Agricola
Warner William, dairyman, bds n s Quinpool road
Warr Richard, blacksmith H M dockyard, h 90 Gottingen
Warren Bridget, wid Thomas, h 27 Cunard
Warren Charlotte, wid Lawrence, h 4 Cunard court
Warren Eliza A, wid W A, h 31 Spring Garden road
Warren F K, of Musgrave & Co, bds Halifax hotel
WARREN MISS J., librarian citizen's free library, h 4 Cunard Court
Warren John, carter I C R, h 284 Campbell road
Warren Montague, piano tuner W H Johnson Co, h 49 George
Warren Thomas, baker, bds 27 Cunard
Warren Walter, laborer, h 9 Brunswick
Warren Wm A, commercial traveller, bds 31 Spring Garden road
Washington James, milkman, h w s Swaine
Washington John, plumber, bds west side North Kline
Washington Miss Margaret, milkwoman, h e s North Kline
Washington Patrick, farmer, h w s North Kline
Wasson John, coachman, bds 264 South
Watchorn Thomas, policeman, h 95 Agricola
Waterfield Elizabeth, wid George, h 2 Queen

NOVA SCOTIA DYE WORKS, - 1 Argyle Street.
☞ Repairing done on the premises.

NOVA SCOTIA NURSERY, - LOCKMAN STREET.
Plants and Cut Flowers for all Purposes.

Waterfield John H, variety, 200 Lower Water, h 202 do
Waterfield Joseph, confectioneer, h 510 r Upper Water
Waterfield Samuel, laborer, h 4 Grafton
Waterman Edward, storekeeper H H Fuller & Co, bds 38 Artz lane
Waterman Miss Emma, bk-kpr W E Crowe & Co, bds 38 Artz lane
Waterman Thomas, machinist, bds 38 Artz lane
Waters Daniel, inspector Bank of Nova Scotia, bds Queen hotel
Waters Drucilla, wid Henry, h 100 Birmingham
Waters Frederick, foreman sugar refinery, h 71 Russell
Watters John A, clerk, h 100 Birmingham
Waterworth John, laborer, h 244 Gottingen
Waterworth John, laborer, h 190 Gottingen
Watkins William J, painter, h 190 Gottingen
Watson Andrew McK, carpenter, h e s Henry
Watson Annie, employee C F, bds 112 west Young
Watson Miss Elizabeth, h 78 w s Lemarchant
Watson James, brass moulder, bds 77 Russell
Watson James, teamster, bds 112 west Young
Watson James, pedlar, h 63 Maynard
WATSON JOHN, brass founder and gas fitter, 150 Hollis, h Quarrel, Dartmouth
Watson John, horse car driver, bds 152 Campbell road
WATSON MRS J. A., Sarmatian House, 390 and 392 Up Water
Watson Margaret, wid David, h 46 West
Watson Mary, employee C F, bds 112 West Young
Watson R W, teamster, h 112 West Young
Watson Samuel A, commercial traveller, h 126 Tower road
Watson Sydney, clerk, bds Sarmatian House
Watson Thomas Davis, machinist, bds 220 Agricola
Watson Thomas, laborer, h 112 West Young
Watson William, groom, bds 20 Birmingham
Watson William R, teamster, bds 112 West Young
Watt Elizabeth M, wid Robert F, h 9 Dundonald
Watt George G, clerk, bds 2 Smith
Watt James, bookkeeper, h 2 Smith
Watt James A, carpenter, h 47 Veith
Watt John, court crier, bds 119 Cornwallis
Watt Welsford L, clerk, bds 9 Dundonald
Watt William, bookkeeper Payzant & King, h 2 Smith
Watt William, sea captain, h Fairview Cottage, 206 Robie
Waugh George, waiter Halifax hotel, h 12 r Lower Water
Waugh John A, barber, 69½ Gottingen, bds 1 Maitland
Waugh Richard J, cable operator, h w s Dutch Village road
Waugh R J, hairdresser, bds 77 Gottingen

—JAS. H. YOUNG, - Civil and Military Tailor,—
9 BLOWERS STREET

All kinds of Laundry work handled with care.—**POND'S LAUNDRY, 62 & 64 Granville St.**

GOSPEL HYMN BOOKS, at Methodist Book Room,
——141 Granville Street.——

WAVERLEY HOUSE, Misses Romans, 174 Pleasant
Way Arthur W, com traveller J Stairs & Co, h 185 Lockman
Way Benjamin, soldier R A, h 11 r Maynard
Way George, agent, bds 185 Lockman
Way Henry R, grocer and feed store, 45 and 47 Kempt road, h do
Way Ellen, wid Thomas, h 185 Lockman
Weakley Charles, waiter Halifax Club, h 117 Creighton
Weale G J, clerk, bds Hillside hall, 21 South
Weatherbe Frederick, porter I C R, h 170 Lockman
Weatherbe James L, boot and shoemaker, 2 Kent, h 172 Lockman
Weatherbe John, salesman, bds Hollis
Weatherby Kate, wid Henry, h 13 Morris
WEATHERBE HON. R. L., judge Supreme Court, h 158 South
Weatherby W H, accountant J C MacKintosh, bds 13 Morris
Weatherdon Edward, variety, 120 Albemarle, h 122 do
Weatherdon Johanna, wid William, h 35 Prince
Weatherdon T J C, clerk, bds 64 Buckingham
Weatherdon William, shoemaker, h 66 Buckingham
Weaver Charles D, truckman, bds e s Windsor
Weaver George, farmer, h e s Windsor
Weaver James H, truckman, bds e s Windsor
Weaver John, truckman, h s s Edinburgh
Weaver Michael, truckman, h 65 Bilby
Webb Henry S, soldier, h 89 Brunswick
Webb Lawrence, bookkeeper, h 248 Robie
Webb Richard, teamster, h 26 John
WEBB WILLIAM H., of Brown & Webb, and of Brown Bros & Co, h "Ashburn," Dutch Village road
Webber Miss Bessie, clerk, bds 48 Gottingen
Webber Charles, laborer, h 219 Creighton
Webber Philip, boiler maker, h 51 Kempt road
Webber William, engineer Electric Light, h 4 Cunard
Webby James, stevedore, h Brunswick
Webster Edward, policeman, h 20 Rottenburg
WEBSTER REV. FREDK M., Church of England, h 256 South
Webster Henry, engineer A C Whitney, h w s Shirley
Webster John Edward, policeman, h 20 Rottenburgh
WEBSTER, SMITH & CO., Wholesale and Retail China, Glass and Earthenware, 223 and 225 Barrington, and 172 Granville *See adv opp*
WEBSTER W. M. P., of Webster, Smith & Co, h 85 Hollis
Webster William Scott, painter and decorator, bds 5 Brenton
Wedgbury Frank, corporal R A, h 36 Dresden row
Weeks Charles L, special agent Canada Life, h Dartmouth

Commercial and Legal Stationery, at CONNOLLY'S, Cor. George & Barrington Streets.

DRS. WOODBURY BROS., Dentists., { H. WOODBURY, D.D.S. F. WOODBURY, D.D.S.
——137 HOLLIS STREET.——

WEBSTER, SMITH & CO.,
WHOLESALE & RETAIL DEALERS IN
Crockery, Earthenware, Glassware, Lamps, &c.
WHOLESALE, 223 BARRINGTON STREET,
RETAIL, 172 GRANVILLE STREET,
HALIFAX, N. S.

WEIGHTS AND MEASURES OFFICE, J B Ryan, inspector, 3 George
Weies Herman, teamster, h 96 Cornwallis
Welcher Catherine, wid James, h 91 Grafton
Welcher John, laborer, h 91 Grafton
Weldon Dr R C, professor Dalhousie Law School, h 73 Inglis
Weldon Susan, wid Judge, h 37 Harvey
Welburn Thomas, laborer, h 32 Macara
Welley Richard, painter Martin, Young & Co, h 34 Starr
Wellington Barracks, e s Gottingen north end
Wellner Harry I, com traveller Smith Bros, h Bedford
Wells Benjamin, laborer, h cor Gray's lane and Upper Water
Wells Elizabeth, wid James, h 162 Albemarle
Wells George, carpenter, h 38 Macara
Wells Henry, teamster, h 214 Lockman
Wells John F, confectioner, h 94 Gottingen
Wells John T, clerk, bds 88 Dresden row
Wells Joseph, laborer, h 8 Creighton
Wells Miss Lizzie, bds 90½ Gottingen
Wells Margaret, wid William, h 455 Brunswick
Wells Thomas, laborer, h 15 Gerrish
Wells Walter R, teamster, h 135 Creighton
Wells William, carpenter, bds 43 Argyle
Wells William, teamster, h 1 John
Wells William H, cook S S Newfield, h 90½ Gottingen
Wells William J, chief cook S S Halifax, h 99 Gerrish
Wellsman William, coachman "Rosedale," h n s Oak
Wentzell H W, of H W Wentzell & Co, h Dartmouth
Wentzell H W & Co (H W Wentzell, J W Wentzell jr), grocers, 110 Upper Water
Wentzell J W, of H W Wentzell & Co, h Dartmouth
Wentzell Kate M, trimmer Clayton & Sons, bds 35 Cornwallis
Werodn William, watchmaker, 82 Albemarle, h do

Fine Views of Halifax,—unmounted. | **KNOWLES'.**
30

POND'S LAUNDRY.—Try us with your next Laundry. We can please you.—Telephone 999

NOVELTIES IN FLORAL DESIGNS, AT NOVA SCOTIA NURSERY.

Up to date in everything, CONNOLLY'S, Corner George & Barrington Streets.

WESLEYAN NEWSPAPER OFFICE, R J Lathern, D D, editor, S F Huestis, publisher, 141 Granville
West Adelaide, wid Joseph, h 124 Cunard
West Alexander, printer, h 118 Lockman
West Alexander, shipwright Dockyard, h 8½ Russell
West Arthur, baker, h w s Duncan
West Mrs Augustus W, h 84 Morris
West C Albert, of Halifax Printing Co, bds 400 Upper Water
West Charles, plumber, h 192 Robie
West Miss Charlotte T, h 66 Gerrish
West Frederick W, dairyman, h w s Dutch Village road
West F S, of J T and A W West, h 31 Harvey
West James, sailmaker, h 548 Upper Water
West John C, h 33 Birmingham
West John, laborer H M D, h 548 Upper Water
West John C, clerk, h 57 John
West J T and A W (F S West), W I merchants, Wests wrf, Lr Water
West Samuel, farmer, h w s Dutch Village road
West Stephen, machinest H M Dockyard, h 19 Artz lane
Westbury, Arthur, clerk, h 268 South
Westerman William, laborer, h 2 Cornwallis
WESTERN ASSURANCE COMPANY OF TORONTO, George M Greer, agent, 154 Hollis
Western Coach Office, Charles D Blair, 39 Hollis
WESTERN UNION TELEGRAPH CO., C. W. McKee, Manager, 168 Hollis, and 26 Upper Water.
Westhaver Ada, wid Rufus, h 44 Windsor
Westhaver Alexander, grocer, 24 North Starr, h do
Westhaver Andrew G, clerk, bds 248Agricola
Westhaver Benjamin, cooper, h 248 Agricola
Westhaver Gray, cooper, h 248 Agricola
Westhaver James, laborer, h 98 west Young
Westhaver Jeremiah, laborer, h 44 Windsor
Westhaver John A, grocer, 24 North Starr, h do
Westhaver Martin, laborer, h 9 rear Maynard
Westhaver Zenas, driver W B Spencer, bds 14 Cunard
Westlap Alfred, bartender, h 96 Gerrish
WESTON BYRON A., barrister, 60 Bedford row, h Dartmouth
Weston George, stevedore, h 19 Maitland
Weston George, tailor's cutter, bds 212 Argyle
Weston Joseph, tinsmith, Cragg Bros & Co, h 212 Argyle
Wetmore Charles, carver and gilder, h 134 Queen
Wetmore Frank J, traveller Wm Stairs, Son & Morrow, h South, w e

NOVA SCOTIA DYE WORKS, - 1 ARGYLE ST.
—REPAIRING DONE ON THE PREMISES.—

WHELAN & FERGUSON,

— MANUFACTURERS OF —

Ginger Ale, Lemonade, Soda Water,

— AND ALL KINDS OF —

AERATED WATERS.

GINGER BEER A SPECIALTY.

244—Barrington Street.—244

PRIVATE ORDERS PROMPTLY ATTENDED TO.

Wetmore Howard P, traveller Bauld Gibson & Co, bds Queen hotel
Wetmore John G, carver and gilder, h 50 Robie
Wetmore J K, sea captain, h 138 North
Wetmore R K, bookkeeper, C W Outhit, bds 138 North
Wetmore Stuart S, clerk, bds 50 Robie
Wheatherdon William, shoemaker, h 64 Buckingham
Whales Michael, boiler maker, h ss West Harvey
Whelan Charles M, clerk, bds 20 Bedford row
Whelan Edward A, clerk, bds 20 Bedford row
Whelan Elias, grocer, 160 Lower Water, h 164 do
WHELAN & FERGUSON, (J Whelan, J Ferguson) **Mineral Waters, 244 Barrington.** *See adv above*
WHELAN JAMES, of Whelan and Ferguson, h 79 Maitland
Whalen James, laborer, h 5 Duke
Whelan James, laborer, h 425 Barrington
Whalen James W, engineer, bds 59 Agricola
Whelan Jane, wid Andrew, h 20 Bedford row
Whelan John laborer, h 347 Barrington
Whelan John, marble cutter, bds 186 Upper Water
Whalen John E, printer, bds 59 Agricola
Whalen John J, policeman, h 59 Agricola
Whelan Margaret, wid James, h 39 Lower Water
Whalen Margaret, wid Patrick, h 198 Lower Water
Whelan Mary, wid James, h 154 Argyle
Whalen Michael, fireman, h 5 Lower Water
Whelan Thomas, laborer, h 192 Lower Water
Whalen Thomas J, clerk, bds 20 Bedford row
Whalen William, clerk, bds 162 Lower Water
Wheatley Charles W, waiter Halifax Club, h Creighton
Wheatley F R, of Halifax produce and fruit co, h 268 Robie
Wheatley Samuel, of S Wheatley & Co, bds Globe hotel

MISSES UNDERCLOTHING. | **MAHON BROS.**

—97 to 101 Barrington Street.—

We don't break the Points off your Collars. — POND'S LAUNDRY, 62 and 64 Granville St.

ELSIE BOOKS. | **METHODIST BOOK ROOM,**
——141 Granville Street.——

Stationery by Wholesale at CONNOLLY'S, Corner George & Barrington Streets.

Wheatley Samuel & Co, (Samuel Wheatley) pork, 228 Argyle
Wheatley Wallace, of Halifax produce and fruit co, bds 268 Robie
Wheatley William, produce dealer, 118 Barrington, h 268 Robie
Wheeler George H, photographer, 101 Gottingen, bds 77 do
Wheeler H C, laborer, bds 156 Upper Water
Whidden Miss Annie L, bds 142 Gottingen
Whidden Richard, dyer and clothes cleaner, h 58 Gottingen

WHISTON DAVID H.,
Manufacturing Jeweller & Silversmith, dealer in Watches, Clocks, Jewellery, and Fancy Goods, 185 Barrington, h 316 Robie
Whiston Frederick J, clerk, h 318 Robie
Whiston George S, clerk, bds 314 Robie

WHISTON S. E.,



PROPRIETOR

Halifax Commercial College.

95 Barrington, h 297 Brunswick
Whiston William E, clerk, h 314 Robie
White Agnes, wid John, variety, 150 Grafton, h do
WHITE ALONZO J, registrar deeds, 4 Spring Garden road, h 2 Mitchell
White Annie, wid John, h 84 Grafton
White Bridget, wid Levi, h 30 Creighton
White Catherine, wid Patrick, variety, 79 North Park, h do
White Miss Catherine, employee tobacco factory, bds 227 Grafton
White Charles A, truckman, h 125 Creighton
White Charles W, policeman, h Maynard
White Edward, seaman, h 29 Lower Water
White Elizabeth, wid Joseph, h 64 r Prince
White Ellen, wid Henry, h 70 Spring Garden road
Wight Emeline, wid Robert A, h 9 Compton avenue
White Emma, wid John, temperate drinks, h 373 Barrington
White Frank, fruit dealer, h 4 North Starr
White Frederick, laborer, h 71 Creighton
White Gabriel, clerk, bds 193 Lower Water
White George, cooper, bds 94 Gottingen
White George H, laborer, h 45 Gottingen

—**JAS. H. YOUNG,** | **Civil and Military Tailor,**—
9 BLOWERS STREET.

B. G. STREET, 1 Argyle St., - Dyer and Cleanser.

White George, of White and Severn, bds Acadian hotel
White G W, clerk T C Allen & Co, bds Globe hotel
White James, cooper, h w s Campbell road, north end
White J, conductor ordnance store corps, h Barracks
White James, seaman, h 79 Cornwallis
White James, fishmonger, h 212 Grafton
White James, laborer, h 26 Hurd's lane
White James, waiter Halifax hotel, h Bishop
White James S, fish dryer, fish drying Co, h 35 Upper Water
White James K, laborer, h North Starr
White Miss Janie, clerk Smith & Power, h 233 Creighton
White Miss Jennie, forewoman, bds 212 Grafton
White John, teamster, h 179 Creighton
White John, of John White & Co, h Myrtle, Dartmouth
WHITE JOHN & CO., (John White, Wm Braudis), stoves and tinware, 209 Lower Water, branch 117 Gottingen
White John F, bar-tender, bds 44 Upper Water
White Joseph, stevedore, h 125 Cornwallis
White Joseph, laster, shoe factory, bds 94 Gottingen
White Joseph, laborer, h 5 Victoria lane
White Joseph, truckman, h 7 John's lane
White Kate, employee T F, bds 227 Grafton
White Miss Martha A, tailoress, bds 123 Cornwallis
White Mary, wid James, h Artz lane
White Michael, brewer, h 64 Prince
White Robert J, steward, h 106 Maitland
White Samuel, laborer, h 166 Albermarle
White & Severn, tobacconists, wholesale cigar agents, 88 Barrington
Wite Simon, laborer, h 224 Upper Water
White Stephen, employee N S sugar refinery, h 1 Union
White Thomas, clerk, bds 108 Agricola
White William, deck hand s s Lily, h 21 Brunswick
White William, laborer, h 63 Buckingham
White William C, policeman, h 48 Maynard
White William F, teamster, bds 4 North Starr
Whiteway Thomas, plasterer, h 98 Brunswick
Whitebone Samuel, commercial traveller, h 51 Spring Garden road
WHITEHALL AUCTION ROOMS, T H & W T Francis, props, 31 and 33 Duke, cor Barrington
Whiteley James, butcher, h 62 Brunswick
Whitely John, butcher, h 29 Prince
Whitford Charles, carpenter, h 87 and 89 Maitland
Whitford George, carpenter, bds 25 e s Edward
Whitman A Handfield, agent Halifax fish drier, bds 57 Hollis

We don't break the Points off your Collars.—POND'S LAUNDRY, Telephone 999.

— All Binding positively done when promised, —
AT KNOWLES' COR. GEORGE & GRANVILLE STS.

PLATINUM PENS. | METHODIST BOOK ROOM,
——141 Granville Street.——

Blank Books made to order at CONNOLLY'S, Corner George and Barrington Streets.

WHITMAN ALFRED, Barrister, 58 Bedford Row, bds Hillside Hall, 21 South. *See adv opp*

WHITMAN ARTHUR N., fish merchant, Steven's wharf, Lower Water, h Armdale, N W Arm

Witman James, steward Taymouth Castle, h 6 Sarah

Whitman Thomas S, manager Halifax fish drier, h Annapolis, N S

Whitney Henry T, h 154 Gottingen

Whitney Mrs H T, 2nd hand clothing, 152 Gottingen, h 154 do

Whittaker Thomas E, machinist, bds 251 Pleasant

Whittaker William, janitor Academy of Music, 251 Pleasant

Whittamore James, laborer, bds 482 Upper Water

Whittemore John, clerk, h 188 Queen

WHITTEN & CARROLL, commission merchants, 61 Upper Water

Whittingham W, engineer H M Dockyard, h do

Whitten Charles, waiter Halifax hotel

Whitten Robert, of Whitten & Carroll, h 12½ Brunswick

Whitman Sarah, wid Alexander, h 86 Gottingen

Whynoct Alexander, teamster, h 12 Veith

Whynot Gabriel, surveyor of lumber, h 34 Gerrish

WICKWIRE W. N., physician, 177 Hollis, h 61 do

Weir Allen, engineer, h 71 Gerrish

Wier Hiram, news editor Evening Mail, h 73 Victoria road

Wier John, laborer, h 7 Gray's lane

Wier Joseph B, commercial traveller, h 86 Victoria road

Wier Miss L, employee R Taylor & Co, bds 34 Blowers

Wier Lizzie, wid Charles, h 152 Grafton

Wier Louis D, insurance agent, h 22 Bland

Wier Melville O, clerk, bds Cornwallis

Wightman Thomas, teamster, h 250 r Creighton

Wilby Harriet, wid Arthur, h South

Wilch Richard B, bookkeeper, h 108 Hollis

Wilcox Samuel, laborer, h 210 r Lockman

Wilder Edgar J, machinist, h 6 Maynard

Wilder Willard, engineer, s s St Pierre, h 6 Maynard

Wildman James, mason, h 79 Gerrish

Wilkie Frederick A, clerk, bds 113 Cunard

Wilkie George, laborer, h 39 Grafton

Wilkie Joseph, seaman, h 24 Argyle

Wilkie Robert M, com traveller, h 113 Cunard

Wilkie Susan, wid Daniel, h 91 Grafton

Wilkie William, laborer, h 43 Grafton

Wilkison James, laborer, h 114 Maitland

Willetts Arthur, clerk, h 84 Dresden Row

Willetts John A, seaman, h 216 Lower Water

MOTT'S SPICES, STRICTLY PURE.
——233 HOLLIS, Corner DUKE.——

ALFRED WHITMAN,

B. A., LL. B.

Barrister, Solicitor, Etc.,

58 BEDFORD ROW, HALIFAX, N. S.

Williams A E, clerk, Bank of Nova Scotia, bds 21 South
Williams Alexander, laborer, h r 69 North Park
Williams Amos, temperate drinks, 115 Albermarle, h 113 do
Williams Anne, wid Charles, h 13 Hollis
Williams Archibald, employee T F, bds 38 Maitland
Williams Butler, clerk, h 13 Hollis
Williams Charles, cooper, h 10 north Brunswick Court
Williams Charles, boat builder, bds 17 North Starr
Williams Charles, chimney sweep, h 9 Brunswick
Williams C W, clerk Kenny & Co, bds 13 Hollis
Williams D, cable operator Direct Cable Co, h 34 North
Williams Edward, employee W H Donovan's, h 140 Grafton
Williams Elizabeth, wid James, h 97 Lower Water
Williams Miss Etta, tailoress, bds Dartmouth
Williams Frank, seaman, bds 102 Grafton
Williams Hannah, wid George, bds 70 Dresden row
Williams Henry, laborer, h 55 Duke
Williams Henry, laborer, h 180 Maynard
Williams H F, of H F Williams & Co, bds Royal hotel, Argyle
Williams H F & Co, commission merchants, 25 and 27 Buckingham
Williams James, shoemaker, h 146 Argyle
Williams Johanna, wid George, h 70 Dresden row
Williams John, cooper, h 17 Blowers
Williams John, ship carpenter, h 17 North Starr
Williams John, pedlar, h 55 r Maynard
Williams John, stevedore, h 24 Cunard
Williams John, painter, h 175 Brunswick
Williams Miss Laura, h 187 Grafton
Williams Lydia, washerwoman, h 97 r Lower Water
Williams Matthew, laborer, bds 140 Tower road
Williams Richard, bookkeeper, bds e s Maple
Williams Robert, compositor, h 119 Cornwallis
Williams Samuel, carpenter S Cunard & Co, h 202 Brunswick
Williams Mrs Sarah, pant maker Clayton & Sons, bds 18 Harris

DRS. WOODBURY BROS., Dentists, { H. WOODBURY, D.D.S. F. WOODBURY, D.D.S

—137 HOLLIS STREET.—

All kinds of Laundry work handled with care.—POND'S LAUNDRY, 62 & 64 Granville St.

—FLORAL DESIGNS FOR ALL OCCASIONS,—
At Nova Scotia Nursery, Lockman Street.

Every Novelty in Stationery at CONNOLLY'S, Cor. George & Barrington Streets.

Williams Thomas H, teamster, h 16 Falkland
Williams William, h 79 Tower road
Williams William, ship carpenter, h 64 Union
Williamson Charles H, weaver, bds 36 Kaye
Williamson Margaret, wid Henry, bds 36 Kaye
Williamson Thomas J, employee N S S R, h 36 Kaye
Williard John J, clerk, bds 68 Maynard
Willing Mary, wid William, h 85 Maitland
Willis Alfred, clerk, h 30 George
Willis Annie wid James, h 14 Harris
Willis Charles E, agent Canadian Rand Drill Co, 129 Hollis, bds Halifax hotel
Willis Charles H, stevedore, h 32 Bishop
WILLIS REV. CUTHBERT, Church of England, h 63 Queen
Willis Miss Eliza, school teacher, bds Tower road
Willis Henry A, cab driver, bds 108 Grafton
Willis James, bds 108 Grafton
Willis J F, of Willis Piano and Organ Cs, bds Albion hotel, Sackville
Willis John, tailor Clayton & Sons, h 15 Harris
Willis John, h 131 Morris
Willis John, carriagesmith, bds 108 Grafton
Willis John, blacksmith, bds 30 George
Willis John H, tailors cutter Clayton & Sons, bds 14 Harris
Willis John T, clerk Wm Robertson, h 88 Dresden row
Willis John W, insurance agent, bds 63 Queen
Willis Margaret, wid Wm, h 198 Creighton
Willis Robert S, machinst, bds 32 Bishop
Willis William, mason, h 198 Creighton
WILLIS WILLIAM M., carriage builder, 117 Brunswick, h 30 George
Willis Mrs William, h 108 Grafton
WILLISTON CHARLES, victualler, h 121 Creighton
WILLISTON H. L., Victualler, Ruggles Market, 136 and 138 Barrington. h 121 Creighton *See adv opp*
Williston H M, storekeeper I C R, h n s Uniacke
Williston Mary A, wid F, bds 228 Gottingen, home for aged
Willow Park Nursery, e s Windsor
Wills William, cook S S Halifax, h 99 Gerrish
Wilniff George, fish hawker, h 209 Albemarle
Wilniff Mrs George, grocer, 207 and 209 Albemarle, h do
Wiltshire Joseph, laborer, h 136 Gottingen
Wiltshire Mrs Joseph, fancy baker, 136 Gottingen, h do
Wilson Albert, weaver D C M, bds 29 Clifton

—NOVA SCOTIA DYE WORKS, 1 Argyle Street—
Goods for Mourning Dyed at Shortest Notice.

H. L. WILLISTON,

RUGGLES' MARKET, 136 & 138 BARRINGTON ST.,

Commission Merchant,

AND GENERAL DEALER IN

ALL KINDS OF COUNTRY PRODUCE.

BEEF, LAMB, PORK, POULTRY, GAME, In their Season. Also OYSTERS.

Wholesale Consignments Solicited, and Prompt Returns Made.

TELEPHONE 939. HALIFAX, N. S.

Wilson Alexander, of A Wilson & Son, h 17 South Hollis
WILSON A. & SON (Alexander Wilson, Samuel Y Wilson), fish dealers, 17 South Hollis
Wilson Arthur E, clerk Union bank, bds 125 Lockman
Wilson Bertha, wid Henry S, h 108 Queen
Wilson Charles, foreman I C R, bds 159 Campbell road
Wilson Christiana, tailoress, bds 219 Campbell road
Wilson Daniel, policeman, h 8 Gottingen
Wilson Daniel A, printer, bds 8 Gottingen
Wilson David C L, policeman, bds 8 Gottingen
WILSON EDWIN A, of N S Furnishing Co, h 14 Victoria road
Wilson Miss Edith, dressmaker, bds 46 West
Wilson Edward, painter, h 46 West
Wilson Edward, painter, h 42 Kaye
Wilson Edward A, clerk, bds 96 Birmingham
Wilson Eliza, wid William, h 104 Lockman
Wilson Elizabeth, wid Thomas, h 124 Maitland
Wilson Emma K, wid Charles, bds 45 Gottingen
Wilson G Douglas, insurance clerk, bds Dartmouth
Wilson George, county constable, h 8 Gottingen
Wilson Miss Harriet, tailoress, bds 32 Brunswick
Wilson H G, life insurance agent, h 6 Kent
Wilson Isabel, wid James M, h 30 Brunswick

KNOWLES BOOKSTORE, - A. M. HOARE, Manager,
— Corner George and Granville Streets. —

POND'S LAUNDRY, 62 and 64 Granville Street. - - - Telephone 999.

—LADIES' FINE STATIONERY,—
AT METHODIST BOOK ROOM, - 141 GRANVILLE ST.

WILSON JAMES E, Stoves & Hardware, 206 & 208 Hollis. bds Carlton house. *See adv opp.*
Wilson James G, printer, bds 8 Gottingen
Wilson James W, h 49 North Rector
Wilson Jane, wid Daniel, h 52 Cornwallis
Wilson John, of Bessonett and Wilson, bds 25 Morris
Wilson John, letter carrier, h 84 Queen
Wilson John, clerk, h Dartmouth
Wilson John, gold miner, h 65 Brunswick
Wilson John, clerk, h 70 Gottingen
Wilson John A, clerk, N S S R, h 142 North
Wilson John A, blacksmith, h 15 Clifton
Wilson John H, blacksmith, bds 61 Lockman
Wilson J J, clerk, A Wilson & Son, h 17 South Hollis
Wilson John L, cashier Bauld Gibson & Co, h Dartmouth
Wilson John R, bookkeeper, h 96 Birmingham
Wilson Joseph, coachman, h 20 Birmingham
Wilson Lewis A, blacksmith, Taylor's wh'f, Up'r Water, h 61 Lock'n
Wilson Melburn, telegraph operator, bds 18 Blowers
Wilson Michael, laborer, h 30 Grafton
Wilson R A M sargeant, h Garrison library
WILSON ROBERT J., secretary school board, h 125 Lockman
Wilson Samuel H, fancy baker 293½ Brunswick, h 293 do
Wilson Samuel Y, of A Wilson & Son, h 19 South Hollis
Wilson Thomas, laborer, h 186 Campbell road
Wilson Thomas, porter, h 124 Maitland
Wilson T G A, boots and shoes, 107 Barrington, h 109 do
Wilson Walter C, fancy dry goods, 239 Brunswick, h do
Wilson Welsford H, clerk, h 96 Birmingham
Wilson William, suger refinery, h west side Longard road
Wilson William, foreman Taylor's shoe factory, h 40 Cornwallis
Wilson William, distiller, bds 147 Pleasant
Wilson William, patrolman Halifax T U and M Co, h 20 Birmingham
Wilson William H, bookkeeper, h 6 Kent
Wilson William W, shipping clerk Moir Son & Co, h 11 Gray's lane
Wilton George, laborer, h 313 Barrington
Wiltshire Frank, tea broker, 177 Hollis, h Bedford
Wiltshire Joseph, clerk, h 136 Gottingen
Winchcomb Thomas, laborer, h 60 Dresden row
WINDSOR & ANNAPOLIS RAILWAY TICKET AND PARCEL OFFICE, A D Hewat agent, 126 Hollis
Windsor Hotel, A B Crosby, prop, 32 Sackville
Windsor William, farmer, h s s Elinburgh
Winemark Thomasine, wid Charles, h 10 Cunard court

School and Family Stationery at CONNOLLY'S BOOK STORE, Cor. George & Barrington Sts.

— DR. J. A. MERRILL, - DENTIST, —
Cor. Granville and George Sts., - Over KNOWLES' Bookstore.



J. E. WILSON,
208 Hollis St., Halifax, N. S.

STOVES, MANTLES, REGISTER GRATES,
—AND—
TILE HEARTHS.

Winn J, capt R E, h 205 South Park
Winsor Mrs L D, proprietress Royal hotel, 119 to 121 Argyle
Winter Miss Emma, bds 228 Gottingen, home for aged
Winters Wm, farmer, h 12 Edinburgh
Wisdom Miss Lucy, h 2 Robie
Wisdom Wm H, engineer, h Prince Edward, Dartmouth
Wise Sarah, wid Robert, h 108 Cornwallis
Wise Miss Theresa M, grocer, 101 Cornwallis, h 99 do
Wiseman Robert, driver Sanford's, bds Albermarle
Wiseman Robert, porter Brown & Webb, bds North cor Creighton
Wiswell Arthur B, bookkeeper A M Bell, h 39 Brenton
Wiswell Clifford B, teamster, bds 63 Cunard
Wiswell George H, bds 70 Lower Water
Wiswell Miss J M, vice-principal, bds 63 Cunard
Wiswell Miss Sarah, dressmaker, h 17 Granville
Wiswell William G, builder, h 63 Cunard
WISWELL WILLIAM H., county treasurer, 4 Spring Garden Road, h 144 South
Withell Charles P, clerk, h 36 Russell
Withell John P, machinist, I C R, bds 36 Russell
Withers George, laborer, bds 7 Needham
Withers Margaret, wid Charles, h 23 Gottingen
Withers Samuel W, clerk, h 15 Gray's lane
WITHROW JACOB J., of W A Maling & Co, h 33 Edward
Wittingham W, engineer of yard H M dockyard, h do
Witton Charles, waiter Halifax hotel, h 42 Prince
Witts Miss Florrie, tailoress, bds 16 Veith
Witts Henry, employee I C R, h 16 Veith
Wolfe A S, messenger Provincial Secretary's, h Portland, Dartmouth
W. C. T. U. LUNCH ROOMS, 8 Prince William, 145 Granville, 34 Grafton
Woman's Work Exchange, 13 Barrington
Wonnacott James, printer, h 169 Grafton
Wonacott Joseph, waiter Queen hotel, h 15 Gottingen
Wood Albert, printer, h 9 Maitland
Wood Alexander H, shipping clerk Wood Bros & Co, bds 62 South Prk

POND'S LAUNDRY. — Collars last longer when laundried by us. — Telephone 999.

— G. M. SMITH & CO. | KID GLOVES. —
— 119 to 123 BARRINGTON STREET. —

JOSEPH WOOD,

CENTRAL WHARF, HALIFAX, N. S.

Steamship Agent & Commission Merchant.

Agent for the following Lines:—**COASTAL STEAM PACKET COMPANY,** (between Halifax and Bridgewater). **NEWFOUNDLAND COASTAL STEAMSHIP COMPANY,** (between Halifax and St. Johns, Newfoundland.)

J. TAYLOR WOOD,

—AGENT—

Boston Marine Insurance Co'y.

SURVEYOR OF RECORD OF AMERICAN AND FOREIGN SHIPPING.

70 BEDFORD ROW, - - HALIFAX, N. S.

Ledgers, Day Books and Journals at CONNOLLY'S, Cor. George & Barrington Sts.

Wood Alexander U, clerk, bds 66 South Park
WOOD ANDREW L., of Wood Bros & Co, h n s Edinburgh
WOOD BROS. & CO., (A L Wood, E A Wood), **Dry Goods, 107 & 109 Granville.** *See adv opp*
Wood Miss Carrie, employee R Taylor & Co, bds 20 James
Wood Charles L, clerk, bds 14 May
Wood Clifford, insurance agent, h 19 Gerrish
Wood Daniel C, clerk, h 9 Annandale
Woods Douglas, tinsmith & plumber, h 122 Grafton
WOOD E. ALBERT, of Wood Bros & Co, h 1 North Park
Wood Elizabeth, wid Charles, h 14 May
Wood Elizabeth, wid James, jr, bds 81 Gerrish
Wood Miss Ellie, employee R Taylor & Co, bds 20 James
Wood Frederick, teamster J J Scriven & Sons, bds 12 Argyle
Wood George, laborer, bds 53 r Maynard
Wood George, foreman tannery, h Fairview
Wood George, jr, h Fairview
Wood George, employee G & K factory, bds 55 Maynard
Wood George, shoemaker R Taylor & Co, h 6 Maitland
Wood George A, stone cutter, bds 20 James
Wood George F, clerk, bds 109 Almon
Wood George M, bookkeeper, bds 67 Morris
Wood George M, bookkeeper Joseph Wood, bds 66 South Park
Wood Harry G, clerk John Hogan, h 66 Argyle
Woods H G, fancy goods, 131 & 133 Granville, h 168 Queen

—JAS. H. YOUNG, - Civil and Military Tailor,—
9 BLOWERS STREET

WOOD BROS. & CO.,
107 and 109 GRANVILLE STREET,
Hosiery & Glove Departments,
Mantles and Underclothing.
THE LARGEST IN THE CITY.

Wood Henry, shoemaker R Taylor & Co, bds 9 Maitland
Woods James, musician, bds 251 Albermarle
Wood James, locksmith, bds 12 Argyle
Wood James R, clerk, bds Fairview
Woods John, printer, bds 534 Upper Water
Wood John, jr, teamster, bds 18 James
Wood John E, law student, bds n s Edinburgh
Wood John S, mason, h 18 James

WOOD JOSEPH, Steamship Agent and Commission Merchant, Central Wharf, Upper Water. h 66 South Park. *See adv opp*

Wood Joseph, junior clerk, bds 66 South Park

WOOD CAPT. J. TAYLOR, Agent Boston Marine Insurance Co., 70 Bedford Row, h 67 Morris. *See opp*

Wood Margaret, wid John, h 36 Gottingen
Woods Mrs Margaret, liquors, 290 Upper Water, h do
Wood Miss Nellie, employee R Taylor & Co, bds 18 James
Woods Paul, hostler, h 7 Argyle
Wood Samuel, tailor, h 12 Argyle
Woods Samuel, cook s s "City of Ghent," h 186 Maynard
Wood Susan R, wid Andrew, h 20 James
Woods S E, fancy goods, 131 & 133 Granville, h 168 Queen
Wood Thomas A, clerk Davidson Bros, h 19 Gerrish
Wood William, tailor, h 114 North
Wood William, shoe cutter, R Taylor & Co, h 20 James
Woodaman Daniel C, cabinet maker, h 27 Victoria road
Woodaman Miss Emma, tailoress, h 97 Agricola
Woodaman Ernest S, law student, bds 29 Victoria road
Woodaman Miss M, employee Clayton & Sons, bds 10 Cunard court
Woodaman Walter S, salesmon Mahon Bros, bds 29 Victoria road
Woodburn George, stevedore, h 21 Prince
Woodburn Robert, carpenter, h 130 Hollis

WOODBURY DRS. BROS., (H Woodbury, F Woodbury) **Dentists, 137 Hollis.** *See marg lines*

WOODBURY FRANK, of Drs Woodbury Bros, h Dartmouth

WOODBURY HIBBERT, of Drs Woodbury Bros, h 85 Robie

Woodhead William, bookkeeper H M dockyard, h 220 Brunswick

POND'S LAUNDRY. — The Neckbands are not torn off your Shirts. — Telephone 999.

☞ **For Gentlemen only. See adv. page 263.** ☜

— ROSES AND CHOICE CUT FLOWERS, —
At Nova Scotia Nursery, Lockman Street.

Prayer Books, Bibles and Testaments at CONNOLLY'S, Cor. George & Barrington Sts.

Woodill Catherine Ann, wid Robert P, h 103 Queen
Woodill David C, salesman bds 81 South Park
Woodill F B, clerk, h 23 Carleton
WOODILL G. ALBERT, of Kenny & Co, h 79 South Park
Woodill J Seymour, bookkeeper, h 126 Creighton
Woodill Robert, coal measurer, h 54 Hollis
Woodill R Arthur, teller Peoples Bank, h 129 Spring Garden road
Woodill William, h 81 South Park
Woodin Mrs E G, bds 94 Maynard
Woodland Chas H, ship steward, h 47 Bauer
Woodley Charles W, shoemaker, R Taylor & Co, bds 7 Maynard
Woodley Edward, porter, George Rents, h 54 Creighton
Woodling Miss Bessie, bds e s Maple
Woodling Charles S, plumber, h 90 Maitland
Woodmare Harry, coachman, h 18 Rottenburg
Woodrow Ellen, wid Dennis, bds 296 Barrington
Woodworth Amos, victualler, Parker's market, Barrington, h Millford
Woodworth Charles, salesman, h 182 Robie
Wooley Harry, hostler, bds 4 Victoria lane
Woolard Charles H, ship steward, h 47 Bauer
Woollard Enoch, seaman, h 95 Agricola
Woolard Samuel, clerk, h 5 Maynard
WOOLNOUGH CHARLES L, Pictou house, 32 & 34 Salter
Woolrich Thomas V, bookkeeper, h 84 Brunswick
Woolrich Thomas V, jr, clerk Brown Bros & Co, bds 84 Brunswick
Woolridge George, cable operator, bds Globe hotel, 277 Barrington
WORKS AND MINES OFFICE, Province building
Worseley Charles, clerk, B'k of Montreal, bds Jubilee, n s Jubilee rd
Worseley Colonel, bds "Jubilee" north side Jubilee road
Worth George, goods checker, (I C R,) h 220 Gottingen
Worth James J, mason, bds 201 North
Worth William, clerk, bds 220 Gottingen
Wournell Charles J, brakesman I C R, bds 45 North Starr
Wournell George R, lighterman, h 163 & 165 Campbell road
Wournell James, mason, h 153 Campbell road
Wournell Mary, wid Isaiah, bds 163 and 165 Campbell road
Wournell William, lighterman, bds 163 and 165 Campbell road
Wrayton Michael B, sea captain, h 57 Queen
Wren Dennis, carpenter, h 57 Campbell road
Wren Maurice, proprietor St Julian hotel, h 43 Argyle
Wright Agnes, employee T F, bds 19 Almon
Wright Alice E, of H and A Wright, h 115 Barrington
Wright Edwin R, grocer, 107 and 109 Campbell road, h 111 do
Wright Eliza A, wid Henry A, h 93 Maynard

AMBER SOAP,—FULL POUND. JOHN P. MOTT & CO., 233 HOLLIS ST., Corner DUKE.

— E. P. ROE'S BOOKS, in Paper Binding, —
At Methodist Book Room, 141 Granville Street.

WRIGHT E W., prop Continental hotel, billiard hall and restaurant, 100 and 102 Granville
WRIGHT REV F H., Methodist, h 269½ Brunswick
Wright Frederick W, traveller N S Cigar Co, h 26 Cornwallis
Wright George S, clerk, h 93 Maynard
Wright H & A, Misses, fancy goods, 115 Barrington, h do
Wright Harry, collecting agency and bailiff, 167 Hollis, h 1 Chestnut terrace
Wright Helen L, of H & A Wright, h 115 Barrington
Wright Isaac, seaman, h 173 Creighton
Wright James, tobacconist, 66 Cornwallis, h 68 do
Wright James A, builder, 51 and 53 Sackville, h Dartmouth
Wright J H, bookkeeper, G M Smith & Co, h 195 North
Wright John, engineer, h Russell
Wright John W cooper, h 8 North Starr
Wright Lucy, wid Robert, h 27 east Young
Wright Robert W, student, bds 27 east Young
Wright William H, engineer, h 147 Agricola
Wurzburg Lud, of Musgrave & Co, bds 21 South
Wyatt Arthur, mason, h 84 Bloomfield
Wyatt Edmund, picture framer, h 39 Agricola
Wyatt Frederick, picture framer, h 39 Agricola
WYATT FREDERICK J., lunch rooms, 184 Argyle, h 186 do
Wyatt John, truckman, bds s s Edinburgh
Wyatt Patrick G, cook, bds 84 Bloomfield
Wylde Arnold S, clerk, bds 105 Morris
WYLDE CHARLES J., Agent Liverpool London and Globe Insurance Co., and Secretary Acadia Powder Co., 129 Hollis, h 105 Morris, *See adv page 275*
WYLDE H M., Secretary R N S Yacht squadron, 129 Hollis, h 105 Morris
Wylde John T, insurance agent, bds Lorne house, 81-87 Morris
Wylde Susan, wid Isaac, h 57 Hollis
Wyman Miss Emma, milliner, h 351 Brunswick
Wyman Maria, wid William, h 351 Brunswick
Wynterleigh Arthur, sexton, h 36 Birmingham

Y

Yarnell Mrs Samuel, h 59 Bloomfield
Yates George T, of George S Yates and Sons, h 10 Brenton
YATES GEORGE S, & SONS, (M A Yates, Geo T Yates, W C Yates) boots and shoes, 23 George
Yates Mary A, of George S Yates and Sons, h 10 Brenton

NOVA SCOTIA DYE WORKS, - 1 Argyle Street.
☞ Repairing done on the premises.☜

Shirts and Collars laundried by hand.—POND'S LAUNDRY, 62 and 64 Granville Street.

— CUT FLOWERS FOR ALL SEASONS. —
NOVA SCOTIA NURSERY, LOCKMAN STREET.

Pocket Books, Purses, and Card Cases at CONNOLLY'S, Cor. George & Barrington Sts.

Yates William C, of George S Yates and Sons, h 10 Brenton
Yeadon Andrew, h south side Quinpool road
Yeadon Miss Bessie, clerk, bds 3 Maitland
Yeadon George, truckman, h 8 Seymour
Yeadon John G, blacksmith, h 70 Cornwallis
Yeo L, clerk, Bank of Nova Scotia, bds 140 Morris
Yeomans Elizabeth, wid James, h 55 Lockman
Yeomans Henry L, propr Milford House, 73 Granville
Yeoman Thomas, coachman, h 94 Maitland
Yeoman William, employee N S S refinery, h w s Gottingen, nrth end
Yeoman W, jr, employee N S S refinery, h w s Gottingen, north end
Yetman Joseph, liquors, 85 Upper Water, h do
Yeton John, carpenter, bds 152 Campbell road
York Charles, carriage builder, bds 224 Morris
York Louisa, wid Benj, h 63 r Lockman
Young Abraham, Portsmouth House, 217 & 219 Upper Water
Young Alexander, painter, h 79 Almon
Young Alexander J, teamster, h 44 Kaye
YOUNG ALFRED, of Martin Young & Co, h 35 Almon
Young Arthur W, machinist, bds 197 Agricola
Young Bertram, laborer, h 39 Agricola
Young Catherine, wid Benjamin, h 32 r Lower Water
Young Edward, laborer, h 278 Robie
Young Edwin, carpenter, h 100 Maynard
Young F D, clerk C W Outhit, h Dartmouth
Young George, checker D W T, h 514 Upper Water
Young George, clerk Barnstead & Sutherland, h Dartmouth
Young George W, carpenter, h 71 West
Young Harry, clerk, bds Dartmouth
Young Harry, cook Queen hotel, h 5 Rottenburg
Young Harry J, stone cutter, h 43 Charles
Young James, laborer, h 36 Creighton
Young James, teamster, h 202 Argyle
Young James, waiter, h 5 Rottenburg
Young James, laborer, h 39 Agricola
Young James, seaman, h 25 Lower Water
YOUNG JAMES H., Military & Civil Tailor, 9 Blowers, h 65 Dresden Row. *See marg lines.*
Young James S, shoemaker, h 29 Falkland
Young Jeremiah, cabinet maker, h 15 Lower Water
Young Jeremiah E, seaman, h s s Cobourg road
Young John, grocer, 225 Brunswick, h do
Young John, truckman, h 15 Young or Islesville
Young John B, laborer, h 139 Creighton

—JAS. H. YOUNG, Civil and Military Tailor,—
9 BLOWERS STREET.

All kinds SCHOOL BOOKS, Wholesale and Retail,
Methodist Book Room, 141 Granville Street.

Young John D, foreman telephone lines, bds 91 Hollis
Young Joseph D, machinist, h 147 Creighton
Young Mary, wid John, h 32 Creighton
Young Matthew, machinist McDonald & Co, h 141 Gottingen
YOUNG MEN'S CHRISTIAN ASSOCIATION, A F Bell, Secretary, 28 to 32 Prince, branch 163 Campbell road
YOUNG MEN'S LITERARY ASSOCIATION, 205 Barrington
YOUNG MEN'S WESLEYAN INSTITUTE, Brunswick St Church
Young Richard S, laborer, h 39 Agricola
Young Robert, teamster, Davidson Bros, h 156 North
Young Rufus C, laborer, h 197 Agricola
Young Sophia wid Thomas, h 39 Agricola
Young Susan, wid John, h 91 Hollis
Young William, truckman, h 19 May
Young William, carpenter, h 156 North
Young Woman's Home, 222 Brunswick

Z

Zinn John, painter, h 162 Albermarle
Zong Jacob, bottler A Keith & Son, h 111 Grafton
Zong John, laborer, h 3 e s Maple
Zong John J, baker, bds 3 e s Maple
Zong William, stevedore, h 64 Roome
Zong William H, baker, h 217 Albermarle
Zwicker Azariah, h 9 Rottenburgh
Zwicker F Gordon, book-keeper, bds 9 Rottenburgh
Zwicker H F, book keeper, at N S nursery bds 9 Rottenburgh
Zwicker J A, picture framer, 279 Barrington, h 1 Murray Place
Zwicker Rufus O, machinist, h 62 Pleasant
Zwicker Theophilius, machinist, h 3 Chestnut Terrace, s s Quinpl road
Zwicker Walter T, clerk, bds 3 Chestnut Terrace

DIRECTORY BORROWERS.

MANY are the complaints of those who regularly patronize the Directory that they are bored so much by borrowers. Not the stranger or private citizen who steps into the office, looks at the Directory, and goes out, but the business men who continually need it for reference yet are too close fisted to buy one for themselves. These are the people who carry off your Directory, just for a minute, which generally means a FEW DAYS, unless you send for it before; then you have scarcely housed it before some one else comes with the request: "Please lend me your Directory for a few minutes." Perhaps you won't see it for a WEEK or MORE. Yet this same borrower will tell our solicitor that he has no use for a Directory, he knows everybody, and everybody knows him.

DRS. WOODBURY BROS, Dentists, { H. WOODBURY, D.D.S. F. WOODBURY, D D.S.
137 HOLLIS STREET.
31

POND'S LAUNDRY. — Collars last longer when laundried by us. — Telephone 999.

Commercial and Legal Stationery, at CONNOLLY'S, Cor. George & Barrington Streets.

LIST OF STREETS IN DARTMOUTH.

Albert	....Pleasant to Newcastle.
Asylum Road	....Old Eston Road south.
Beech	....Dahlia to Thistle.
Best	....Water to Windmill Rd.
Bligh	....Dawson to Pelzant.
Boggs	....Water to the Canal.
Canal	....Dartmouth Cove to Elm
Chebucto Avenue	....Hartshorne N. E.
Church	....Harbour to Wentworth.
Cliff Lane	....Water to Fairbanks.
Crichton	....Portland N. to N. limits.
Cole Harbour Road	..Portland East to E. lim.
Coleman	....North to Church.
Dahlia	....Wilson to Crichton.
Dawson	....Windmill Rd.to Wyse R.
Dundas	....The Canal to North.
Eaton Avenue	....Canal runs east.
Edward	....Stairs to Quarrell.
Erskine	....Pleasant runs east.
Fairbanks	....Old R. C. Cem. to Lyle.
Gaston Road	....Portland east to S. lim.
Geary	....Water to Windmill Rd.
George	....Dawson to Pelzant.
Green	....King to Wentworth.
Hare Lane	....Water to Windmill Rd.
Hartshorne	....Canal runs sonth east.
Hawthorne	....Portland to Erskine.
Henry	....Windmill to Hester.
Hester	....Jamieson runs north.
James	....Pleasant to Erskine.
Jamieson	....Harbour to Wyse Rd.
John	....Dawson to Pelzant.
Johnston Avenue	... Portland to Pleasant.
King	....Marine Rlwy to Stairs.
Lake	....Crichton to First Lake.
Lorne	... Canal runs south-east.
Lyle	....Water to Wyse Road.
Maitland	....Dartmouth Cve to Prtld.
Maple	....Ochterloney to Thistle.
Maynard	....Portland to Maynard lke
Mott	....Water to Windmill Rd.
Myrtle	....Pine to Maple.
Myrtle Avenue	....Hartshorne to Canal.
Newcastle	....Maitland runs east.
North	....Harbour to Dundas.
Oak	....Dahlia to Thistle.
Ochterloney	....Water to Up Canal Bdge
Old Ferry Road	....Port and to Pleasant.
Park Prince Arthur	..Between Portlnd & Plsnt
Pelzant	....Windmill to Wyse Road.
Pine	....Quarrel to Thistle.
Pleasant	....Canal east to south lim.
Prince William	....Portlnd to Maynrd's lke.
Portland	....Portland s e to east lim.
Prince	....Portland to Marine Rly.
Quarrell	....Water to Pine.
Rodney Road	....Fenwick to Johnston Av
Rose	....Pine runs north east.
School	....Windmill Rd. runs nrth.
Stairs	....Water to Wilson.
Stairs' Cottages	....Wyse Rd runs nrth east.
Thistle	....Pine runs north east.
Tony	....Canal to Crichton.
Tulip	....Wilson runs north east.
Water	....Boggs to Stairs.
Water, Upper	....Stairs to Lyle.
Wentworth	....Dartmouth Cve to Strs.
Wilson	....Portland N to nrth lim.
Windmill Road	....Stairs runs west.
Wyse Road	....School runs north west.

DARTMOUTH DIRECTORY.

ACADIA SUGAR REFINING CO., Limited, Woodside
Adams Cath, wid Geo, h Octerloney
Aird John, mechanic, bds Pine
Aker John, attend Hos Insane, bds do
Allen Chas, shoemaker, h Wentworth
Allen Fred, tanner, h Jamieson
Allen Isabella, wid Fraser, h Gaston rd
Allen Jno, boots & shoes, Watr, h Nrth
Allen John E, clerk, bds North.
Allen Joseph W, varty, Portland, h do
Allen Maynard, clerk, bds Portland
Allen Thos S, boo-kpr, h Wentworth
ALLISON J. WALTER, of John P. Mott & Co, h Cole Harbor Road
Allison Gertrude, wid Geo, bds Edward
Anderson Miss E, cook Hos Ins, bds do
Anderson Jas, engineer, h Canal
Anderson John, grer, Windmill rd, h do
Anderson Jno, emplye A S R, h Wdsde
Anderson Morgan, laborer, h Bogg
Angwin Francis L, clerk, bds King
ANGWIN JAMES H., of Brown & Webb, h King
Angwin W K, lobster pckr, h Pleasant
Arnold Geo, empye S M Co, bds Ptlnd
Arnold James, farmer, h Cole Har rd
Atkinson George, tailor, h Portland
Atkinson Mrs Geo, vrty, Portland, h do
ATLANTIC THE WEEKLY PUBLISHING CO., Water
Atwoods Peter, Woodside S R, h Prtld
AUSTEN HARRY E., of Austen Bros, h Pleasant
AUSTEN J. H., of Austen Bros, h Pleasant
AUSTEN PERCY G., agent Imperial Oil Co, h Church
Austen Sophia A, wid Jos, bds Church
Austen W T, fish mer, North, h Water
Awalt Archibald, contractor, h Rose
Awalt Kenneth, skate maker, bds Rose

Backman Mrs Chas, prk dlr, Ptld, h do
Bailey Fred, painter, h Ochterloney
Bailey Richd, labr, bds Ochly cor Watr
Bain George, cable operator, h Canal
Bain John, attendant Hos Ins, bds do
Baker Henry, farmer, h Cole Har rd
Baker John, laborer, h Tulip
Baker T W, miner, h Newcastle
Baker Wm, livery stbls, Ochterlny, h do
Ball Frederick, laborer, h Crichton
Ball Frederick, h Canal
Ball Solomon, laborer, h Church
BANK UNION, Chas Robson, agent, Portland
Bannerman Jane, wid Jas, bds Erskine
Bannerman Victor, bds Erskine
Barkhouse Arthur, laborer, h Tulip
Barkhouse Henry, teamster, h Thistle
Barkhouse Matthew, laborer, h Thistle
Barry Andrew, farmer, h Canal road
Barry David, deck hand, h Water
Barry James, laborer, h Water
Barry John, laborer, h Water
Barry Richard, teamster, bds Portland
Barry R, jr, teamster, bds Portland
Barry Wm, carpenter, h Dawson
Barry W, bds Ochterloney cor Water
BARSS W. L., of King & Barss, h Ochterloney
Bateman G C, locksmith &c, h Dahlia
Bauer Susan, wid Thos A, h Pleasant
Bauld Fredk, carpenter, h Canal
Bauld James, boat builder, h Portland
Bauld John, carpenter, h Church
Bauld Miss Margt, bds Canal Road
Baylie Henry, caulker, h Quarrell
Beals Andrew, laborer, h Wentworth
Bean John, teamster, h Windmill road
Bean Martin, coachman
Beazley Wm, engineer, bds Ochterloney
Beck A M, mer tailor, h Ochterloney
Beck C A, tailor, h Ochterloney
Beckwith Wm, carpenter, h Hester
Behan James, empl rope walk, b Wyse
Behan Margt, wid James, h Wyse road
Behan Margaret, wid J, h Ochterloney
Behan Thos, truckman, h Ochterloney
Bell Chas W, painter, bds Portland
Bell Edward, carpenter, h Portland
Bell F, book keeper, h Windmill Road
Bell Isaac, dry goods, Portland, h do
Bell John, farmer, h Preston Road
Bell Miss M, school teacher, bds Port'd
Bell Robt, laborer A S R, bds W'dside
Bellefontaine Fredk, laborer, bds Stairs
Bennett Alf, laborer, bds Windmill Rd
Bent B A, carpenter, bds Water
Benson John, laborer, bds Portland
Bentley Thos J, spar maker, h King
Berkley C, pork dealer, h Windmill rd
Bettinson J L, grocer, Wyse Rd, h do
Bernfield George, cellarman
Bishop Blan, dressmaker, bds Pleasant
Bishop E E, clerk S M Co, bds North
Bishop Jane, wid J W, bds Pleasant
Bishop W L, supt Dartmouth W Wrks, h North
Bishop Wm C, accountant, h Pleasant
Bissett Geo R, laborer Woodside S R, h Portland
Bissett J A, emply W S R, h Portland
Bissett Robt, tinsmith, bds Portland
Bissett Wm, grocer, Portland, h do
Bissett Wm, wheelwright, h Portland
Black Saml H, of H B C, h Kng cr Ch
Blakeney J, 2d offi s s Newfield, h Dahl
Blakley Ronald, teamster, h Hester
Blundy Harry, book keeper, h Portland
Boaz J W, head c asylum, h Passage R
Boaz Jane, wid Wm, bds Passage road
Boleyn Daniel, carpenter, h Wilson
Bona Louis, asst engr hos ins, h Dart
Bonan Joseph, carpenter, bds Stairs lne
Bonang Charles, laborer, h Maynard
Bonang C B, laborer, bds Maynard
Bonang Clarence, skte pkr, bds Mynrd
Bonang Isaac G, crge pntr, Prtld, h do
Bonang Miss M, empye M S F, bds Myd
Bonner Isaac, crge pntr, bds Maynard
Bonner Louis, Hos Ins, h Maynard
Borden Charles, teamster, bds Pleasant
Boutilier Albert, engne drvr, h Wodsde
Boutilier Jacob, laborer, h Easton road
Boutilier James, farmer, h Canal road
Boutilier, Robt, nght prtr, h Ochterlny
Bowden Edwd, teamster, bds King
Bowden Jas, coachman, h Pleasant
Bowden John, junk dlr, King, h do
Bowden Joseph, clerk, bds King
Bowes Edward, painter, bds Canal
BOWES FRED C., of James Bowes & Sons, h Quarrell
Bowes George, caulker, h Canal
Bowes Hannah, wid Thos, h Canal
Bowes Mary, wid John, h Canal
Bowie William, cooper, h Fairbanks
Bowand, Daniel, miner, h Maple
Bowlan Edward, miner, h Maple
Bowse Jas A, blacksmith, Prtlnd, h do
Bowse Mrs Jas, tem drks, Prtld, h do
Bowser Benj, varty, Prtld, h Wntwrth
Bowser Peter, farmer, h Wentworth
Bowser Thomas, laborer, h Portland
Boyle John, employee A S R, h Oak
Braudis Wm, of J White & Co, h Pine
Brayson, Alex, blacksmith, bds Ochtrly
Brennan Danl, policeman, h Ochterlny
Brennan John, attend Hos Ins, bds do
Brennan Miss M J, saleslady, bds Canal
Brennan Matthew, shipwrgt, h Quarrell
Brennan Wm, time keeper, bds Portlnd
Brennan Wm, Jr, jeweller, bds Canal
Brennan Wm D, miner, h Canal
Brennan Mrs W, variety, Canal, h do

All kinds of Laundry work handled with care—POND'S LAUNDRY, 62 & 64 Granville St.

All the Latest Novels at CONNOLLY'S, Corner George and Barrington Streets.

Bret Fred, sugar boiler, h Woodside
Brodie James, currier, h Jamieson
Brough Peter, laborer, bds Water
Brough William, laborer, bds Water
Brown Abraham, laborer, h Pleasant
Brown Alex, ship carpenter, h Water
Brown Aubrey, moulder, bds Water
Brown Miss Bessie, tailoress, bds Water
Brown Edward, truckman, h Wentwrth
Brown George, plasterer, bds Portland
Brown George, laborer, h North
Brown James, laborer, h Wilson
Brown John E, drug clerk, bds Portlnd
Brown Jos. D, boat builder, h Water
Brown Matthew, truckman, h Pine
Brown Robert, laborer, h Water
Brown Robert, laborer, bds Church
Brown, William, laborer, h Pine
Brown William, clerk, h Water
Brownsell Geo, engineer, h Woodside
Brownsell, Robt, farmer, h Woodside
Bruce David, attend Hos Ins, bds do
Bruce Miss Ettar, nurse Hos Ins, bds do
Bryson Alex, blksmth, Pr Ed, bds Ochy
Bullock John, pressmn, bds Wndml rd
Bundy Mary, wid John, h Water
Burbridge Richd, cnty constble, h Water
Burchell, Miss E, salesldy, bds Quarrell
Burchell James, clerk, bds Quarrell
Burchell Mary, wid Edwd, h Quarrell
Byers Edward, h Tulip
Cameron H H, drg clrk, bds Ed cr Nth
Cameron Jas, coal agt, A wf, h Wndl r
Cameron J W H, rly ml clk, h Ed c Nth
Cameron Mary wid Wm, bds Ed cr Nth
Campbell Bessie, wid John, h Gastn rd
Campbell Colin, blacksmith, h Tulip
Campbell Frank M, clerk, h Canal
Campbell Jane, wid P S, h Water
Campbell John, h Water
Campbell John, farmer, bds Gaston rd
Campbell John J, clerk, h King
Canty Anthony, watchman, h Pass rd
Carney Edwd, bds Woodburn Plsntvle
Carney Maria, wid Mhl, h Wdbn, Pvle
Carroll Peter, laborer, h Pine
Carter Alfred, ice dealer, bds Pine
CARTER JOB, ice dealer, h e s Pine
Carter Robert, ice dealer, bds Pine
Casey Cornelius, laborer, h Rose
Casey Jas A, grocer, Portland, h do
Chapman Geo, carpenter, h Wndml rd
Chapman T H, opr D U S C Co, h Qrl
Chauvel [illegible], laborer, h Wentworth
Chesley Robert, student, h North
Chester Harry, empye ropewrks, h Geo
Chisholm John, carpenter, h Tulip
Chisholm Pryor, printer, h Tulip
Chittick F Jhnsn, of C & Sns, h Canal
Chittick Jos, of C & Sons, h Canal
CHITTICK S. & SONS, ice dealers, Portland
CHRISTIANSEN JOHN, manager skate factory, bds Newcastle
CHURCHES, Baptist, King; Church of England, Ochterloney and Wentworth; Methodist, Ochterloney cor King; Presbyterian, Portland cor Canal; Roman Catholic, Maple
Clarke George, barber, bds Ochterloney
Clesson Miss Bridgt, varty, Water, h do
Cleas Aug, empye A S R, h Woodside
Coates Frederick, clerk, bds Canal
Coates F F, asst clk, S M Co, bds Chtn
Coates Wm, elec lght wks, h Canal
Coates Wm, electro plater, h Portland
Corkery Dennis, laborer, h Maynard
Corkery John, machinist, h Fairbanks
Corkery Jos, machinist, h Pleasant
Colbert Aifd, empe Str M C, bds Thistle
Colbert Geo, skate polshr, h Pleasant
Colbert Jas, metal worker, h Dawson
Colbert John, skate maker, h Thistle
Colbert Sidney, skate polshr, bds Thsle
Colbert Thomas, skte mker, h Canal
Cole James R, teamster, bds Tulip
Cole Margt, wid Thos, h Canal
Cole Ray, clerk, bds Tulip
Cole William, farmer, h Cole Har road
Coleman E L, boat builder, h Water
Coleman Edwd, jr, rope wrks, h Water
Coleman James, bds Pleasant
Coleman John, clerk, bds Water
Coleman, Miss S J, drsmker, h Pleasant
Colin Gordon, farmer, h Preston road
Collins Jesse wid Dr John, h Pleasant
Colter Alexander, D R W, bds Tulip
Colter Frederick, D R W, h Tulip
Colter John watchman, h Tulip
Colter John L, carpenter, bds Tulip
Condran Fred, empye A S R, h Pas rd
Condran Geo, hostler Hos Ins, h Pas rd
Condran Jas, gardener Hos I, h Pas rd
Condran Wm, stoker, Hos Ins, h Pas rd
Conrad Andrew, clerk, bds Canal
Conrad Aubrey J, carpntr, bds Erskine
Conrad Beatrice, drsmakr, bds Erskine
Conrad Cath, wid Alex, h Canal
Condon H S, teacher, h Crichton
Conrad Jabez, liv stbles, Portland, h do
Conrad Nelson, carpenter, h Albert
Conrod Stewart, victualler, Prtld, h Cnl
Conrod Wm J, laborer, h Erskine
CONSUMERS' CORDAGE CO., Ltd., Wyse road
Coombs Fred S, bk-kpr, h Windmill rd
Coombs W G, com mrcht, h Wndml rd
Cooper Miss Jessie, tloress, bds Pleasnt
Cooper John, coachman, h Pleasant
Corbett Michl, caulker, bds King
Corbin Everett, clerk, bds Quarrell
Corbin Jane, wid George, h Quarrell
Corkum Geo, h Quarrell
Corkham Henry, laborer, h Wndmil rd

Corkham Lester, carpenter, h James
Corkham Martha, wid Ephm, h Albert
Congdon H S, editor A Wkly, h Oak
Coughlan John, laborer, h Wndml rd
Courtney Thos, moulder, h Fairbanks
Cox Frederick, engineer, h Portland
Cox John, h Windmill road
Cox John, jr, tinsmith, bds Windml rd
Craig A F, hrdrsr, Water, h Wtr cr Qrl
CRAIG FRANK, of Cragg Bros & Co, h King
Craig James, teamster, h Maynard
Craig John, blacksmith, h Maynard
Craig Nelson, coachman, h King
Craig Robert, moulder h Maynard
Craig Sophia, wid Wm, h Quarrell
Crane George, laborer, h Portland
Crane Maud, wid Chandler, h Portland
Crane W H, com traveller, h Portland
Crathorne Geo A, mlr, Jmesn, h Wdml r
Creighton Ann, wid Thos, h Ochterlny
Creighton Arthur S, clerk, bds Tulip
Creighton Chas A, of C & Co, h Ochtr'y
Creighton C G, clerk P O, h Tulip
Crichton G R, frmr, h "The Brae," Crichton
Creighton Harry D, accntnt, h Church
Creighton H S, cshr, H M C, h Kger Bg
Creighton J M, clerk U B, bds Quarrell
Crichton P, clerk, bds "The Brae," Cr
Crichton S, wd G A S, h "The Brae," Cr
Creighton Walter, bk-kpr, h Ochtrlney
Cribby Alex, plasterer, h Tony
Cribby John, carpenter, h Pine
Crimp Saml, of J Ritchie & Co, h Tulip
Crook James, blacksmith, bds Portland
Crook John, blacksmith, h Portland
Crook John, farmer, h Passage road
Crook Wm T, clerk, h off Portland
Cross Albert, farmer, h o Preston road
Cross Edmond, farmer, h o Preston rd
Cross Evan, farmer, h P A Park
Cross Stephen, h Preston Road
Crowell C M, clerk, h King, cor Quarll
Crowell Wm, skatemaker, h Portland
Cruikshanks Miss A, hosp ins, bds do
Cunningham Norman, phys, Qur, h do
Curtis Arthur, clerk, bds Quarrell
Curtis Miss Sarah, bds Quarrell
CUTLER THOMAS M., secretary Acadia S R, h Portland
Daley Marv, wid Dennis, h Ochterloney
Dares Daniel, h Portland
Dares F G, grocer, Portland, h do
Dares Geo, attendent hospital insane
Dares Salter B, carpenter, h Boggs
Dart Christopher, h Canal
Dartmouth Elec L Co, ltd, Ochterloney
Dartmouth Ferry Com office, Portland
Davidson Ada, wid C E, h Ochterloney
Davidson C H, drug clerk, bds Ochter'y
Davidson W S, drug clerk, bds Ochter'y
Davis Alfred W, clerk, h Portland
Davies Mrs E G, bds Pleasant
Davis H, employee A S R, bds Wdside
Davis John, h Windmill road
Day Adam, teamster, bds Jamieson
Day Clyde, tinsmith, bds Windmill rd
Day John, empl S mfg Co, bds W road
Day John, carpenter, h Fairbanks
Day Miss Lida, dressmaker, h Water
Day Peter, shipwright, h Jamieson
Day Walter, clerk, bds Windmill Road
Day Wm, ship carpntr, h Windmill Rd
Death James, brewer, bds Windmill rd
Debay John, grocer, Wyse rd, hs do
Delouchrey Dennis, laborer, h Quarrell
Devan C, carpntr s s Newfield, b Ochty
Devan J P, caulker, h Water
Devan M A, wid Michl, h Ochterloney
DeVan Michael, caulker, h Water
DeVan Wm, engineer, h Water
Dewar Julia A, wid Allen, h Ochter'ny
De Young Douglas, clerk, bds Portland
Dickson R D, engr hospital ins, bds do
Dickson Mrs R D, hse-kpr hos ins, b do
Dillman A F, carriage pntr, h Prince
Dillman Annie, wid Wm, h Portland
Dillman John, trader, h Windmill road
Dillman John, jr, butcher, h Wndml rd
Dillman Thos, storekeeper, h Water
Dillman Walter, laborer, h Windmill rd
Dillman W, cemetery keepr, h Dundas
Dodson Harriet, wid Edward, h Quarrl
Dolby H, captain, h Green
Dominion coal Atlantic whf, ft Ochtery
DOMINION PAINT WORKS, Robert Moseley, Pro, North
Donald John, plumber, h Windmill rd
Donnelly Miss J, bds Russell
Donnovan John, grocer, Portland, h do
Donnovan John D, agent, h Portland
Donnovan M, wid Dennis, h Portland
Dooks Wm, carpenter, h Tulip
Douglass & Co, foundry, Atlantic whf, foot Ochterloney
Douglass J R, pattern mkr, bds Wd-m r
Douglass J A, moulder, bds Wnd m rd
Douglass P, foundryman, Och, h W rd
Douglass P, of D & Co, h Windmill rd
Downey Miss A, school teacher, bds N
Downey Miss M N, schl teacher, bds N
Downey Marv, wid Maurice, h North
Drake Alfred, clerk, bds Wentworth
Drake C, machinist, bds Wentworth
Drake F H, watchmaker, bds North
DRAKE F. W., watchmkr, 136 Granville, h North
Drake H H, clerk, bds Wentworth
Drake Sidney, clerk, bds Wentworth
Drake Wm, h Wentworth
Drysdale C H, carpenter, h Fairbanks

We don't break the Points off your Collars. — POND'S LAUNDRY, 62 and 64 Granville St.

School Books and School Supplies at CONNOLLY'S, Cor. George & Barrington Sts.

DUFFUS W. STAIRS, manager consumers cordage co, h Northbrook
Dukes Henry, carpenter, h Dahlia
Dumaresq Arthur, laborer, h Fairbanks
Dunbrack Arthur, blacksmith, bds Rose
Dunbrack Daniel, laborer, bds Bogg
Dunbrack James, h Rose
Dunbrack Peter, miner, h Rose
Dunbrack Miss T, tailoress, bds Rose
Duncan Cath, wid James, h Water
Dunn J P, tinsmith, Wtr, h Windm rd
Dunn Morris, ship carpenter, h Thistle
Dunn P, tinsmith, h Windmill road
Dunn Wm, employee W S R, h Stairs
Dunsworth G, drover, hos ins, h Pas rd
Dunsworth Miss M, tailoress, bds A R
Durney Henry, moulder, h Ochterloney
Durney Hugh, clerk, bds Ochterloney
Dustan G, h Crichton
Dustan J, draughtsman, bds Crichton
Dustan H B, I C R, bds Crichton
Dutton Geo, attendent hos ins, bds do
Dymond Wm A, druggist, Och, bds do
Eagar Frank, clerk, bds Prince Edward
Eagar M F, com mer, city, h Edward
Eagar R F, student, bds Edward
Eagar W H, clerk, bds Edward
Eaton B H, of E & Beckwith, h Canal
Edgecomb Herbert, painter, bds King
Edgecomb Rich, shipwright, h King
Edwards Albt, D R W, bds Stairs ctgs
Edwards Edmund, miner, h Stairs ctgs
Edwards Edw, D R W, bds Stairs ctgs
Edwards E, wid Henry, h Windmill rd
Edwards Jos, D R W, bds Stair ctgs
Edwin J E, dry goods, h Water
ELLIOT ALFRED, town clerk, h Ochterloney
Elliott Collins, book keeper, h King
Elliot Edward, architect, h Edward
ELLIOT FREEMAN, gents furnishings, Hollis, city, h Church
Elliot Isabella, wid Geo, h Windm rd
Elliot John, clerk, h Windmill road
Elliot J P, carriage smith, bds Wndm rd
Elliot Mary H, wid F C, bds King
Elliot R R, clerk, bds Windmill rd
Ellis A E, mgr bank B N A, h Pleas
Engine house, King
ERB EPHRAIM, of E Erb & Co, h Pleasant
Escourt W, empl A S R, h Plea'sville
Evans Edge, carpenter, bds Erskine
Evans I C, Esperza farm, h Erskine
Ewen Richard, can maker, h Pleasant
Ewing George, laborer, h Church
Exhibition Bldg & Sktg Rk, Wdml rd
Fanning William, laborer, h Quarrell
Farquharsan James, h Preston road
Farrell Paul, grocer, Ochtrlney, h do
Farrel Thomas, variety Canal rd, h do
Faulkner A, machinist, h King
Faulkner Chas, laborer, h Hester
Faulkner P, wtch R W, h Hstrc Jnn
Faulkner Wallace, empe R W, h Hstr
Faulkner Walter, machinist, h King
Fawson Jas, ship wright, h Portland
Fawson William, h Portland
Ferguson Don, chmst A S R, bds Wde
Ferguson D M, chmst A S R, bds Wde
Ferguson Geo, empye R W, h George
Ferguson Peter, farmer, h Preston rd
Ferguson Wm, farmer, h Preston rd
Ferguson Wm H, dep col, h Pleasant
Fielding Harry, clerk, h Boggs
Findlay Eliz, wid Henry, h Canal
Findlay George, machinist, bds Canal
Findlay Miss Jessie, schl thr, bds Cnl
Findlay John, machinist, h Canal
Findlay Jos, machinist, h Tony
Findlay Samuel, laborer, h Rose
Findlay Miss Sarah, schl thr, bds Cnl
Finn Mary, wid John, h King
Flint Charles, laboror, bds Pleasant
Flint Shadrack, laborer, h Pleasant
Fluke Wm, empye R W, h Dawson
Foote George, book-kpr, h Wndml rd
Forbes Agnes, wid William, h North
FORBES EDWARD, of Forbes Manufacturing Co, h Quarrell
Forbes Wesley N, com trvlr, h Plsnt
Forrester Fred, sign painter, h North
Forrester Harry, blind pnmn, h North
Forsyth Alex, jr, carpenter bds Water
Forsyth Bros, grocers, Water
Forsyth And, of Forsyth Brs, h Frbks
Forsyth Jane, wid Alexander, h Wtr
Forsyth John, grocer, Water, bds do
Forsyth Thomas, h Water
Forsyth Wm, of Forsyth Bros, h Wtr
Foster Edward, agent, h North
FOSTER WILLIAM R., of Foster & Foster, h Ochterloney
Foston George, cooper, h Portland
Foston George R, laborer, bds Prtlnd
Foston James, machinist, h Portland
Foston John, butcher, Portland, h do
Foston John, news agent, bds Portld
Foston Miss M, supt C & S, bds Prtld
Foston Wm, fish mht, Boggs, h C H rd
Foston William, laborer, h Stairs
Franklyn Louisa, wid, h Wentworth
Fraser Alex, ship carpenter, h Beech
Fraser Archibald, mason, h Pleasant
Fraser Chas A, stewd Qn Htl, h Wtr
Fraser Donald, farmer, h Windml rd
Fraser Fred, attend hos ins, bds do
Fraser John, mason, bds Pleasant
Fraylick Joseph, laborer, h Ochtrlny
FRAZEE J. C. P., Business College, Hollis, city, h Prince Arthur's P
k

Frazee Ernest, machinist, h Portland
Frazell William, machinist, h Water
Fullerton Sam, lqr mn, A S R, h Wde
Gallagher Wm, empye R W, h Wyse r
Gannon Geo, foundry hand, h Geary
Gannon James, D R W, bds Rose
Gannon William, tinsmith, h Dundas
Garde Edward, ship wright, h Water
Garde James, ship wright, h Water
Gaston James A, crpntr, bds Ochlny
Gaston Mrs Samuel, wid, h Gastn rd
Gates Albert, skate fitter, h Tulip
Gates A E, carpenter, h Dahlia
Gates A G, crpntr, Qurl, h Pne c Dah
Gates Freeman, clerk, bds Tulip
Gates Herbert, bds Dahlia
Gaetz Howard, skate pkr, h Boggs
Gaetz Jas, pkr skte fac, h Up Water
Gaetz Judson, laborer, bds Water
Gavel John, sea captain, h Dawson
Gay Alexander, crpntr, h Wndml rd
Gay Chas, nail cutter, h Windml rd
Gay Chas, jr, painter, bds Wndml rd
Gay David, D R W, h Windmill road
Gay Lishman, brewery, h Wndml rd
Gay Robert, h Windmill road
Gay Sarah, wid Geo, h Windmill rd
Gay William, D R W, bds Wndml rd
Gentles Arthur, clerk, bds Ochlny
Gentles Chas, of T G & Sons, h Ochly
Gentles Henry, bkr, Ochly, h Dundas
Gentles Jas, bakes, h Water
Gentles J H, cleok, bds Prnc Edward
Gentles M A, wid Thos, h Ochtlny
Gentles Thos, h Ochtly, cor Pr Edwd
GENTLES T. & SONS, grocers, Ochterloney
Gentles Wm, of T G & Sons, h Ochly
George Henry Wm, groom, h Prtlnd
Glawson Miss Ada, drsmkr, bds Pr W
Glendenning H W, clerk, bds Prince
Glendenning, J R, ice dlr, Wtr, bds do
Glendenning M A, wid Chas, h Wter
Glendenning Mary, wid Wm, h Pnce
Goodall Chas, brewer, h Windml road
Gordon Jas, jr, sktmkr, bds Erskine
Goss Richd, laborer, h Ochterloney
Goss Wm, malster, h Windmill road
Gow R, R N, Elmcotte, h Pleasant
Graham Mrs Alex, h Dahlia
Graham Alex, superviser, h Pass road
Graham Benj, carpenter, h Boggs
Graham David, miner, bds Dahlia
Graham E M, prv dlr, Och bds Pr Ed
Graham Fenwick, D R W, bds Canal
Graham J, butcher, Wtr, h Crichton
Graham J R, victler, Portland, h W R
Graham Joseph, carpenter, bds Boggs
Graham J W, capt fry bt, h Prn Edw
Graham Matthew, laborer, h Tony
Graham N V, machinist, h Maple
Graham Timothy, boilr mkr, h Canal
Graham Walter, b kpr, bds P Edward
Graham Wilford, clerk, bds P Edward
Granger Albert, D R W, h Windm rd
Granger Thos, D R W, bds Windm rd
Grant Albert, laborer, h Woodside
GRANT HENRY H., collector Inland Revenue H M C, h Pleasant
Grant Hugh, farmer, h Passage road
Grant R T, b keeper, bds Passage rd
Grant W A, teacher, bds Passage rd
Gray Alex, carpenter, bds Windm rd
Gray Chas, empl R W, h Erskine
Gray Eliz, wid Wm, h Wilson
Gray Jas, emplye S mfg co, h King
Gray Jas H, blacksmith, bds Crichton
Gray Jeremiah, boilermkr, h Crichton
Gray Jeremiah, laborer, h Ochterloney
Gray John, skate mkr, h King
Gray John, coachman, h Ochterloney
Gray J J, empl S M Co, bds Erskine
Gray Mary, wid J, h Windmill road
Gray Robt, bts & shs, Port'nd, h Dun
Gray Robt, machinist, h Jamieson
Gray Thos, laborer, h Windmill road
Gray Thos A, empl sk facy, bds Crich
Gray Wm, laborer, h Portland
Gray Wm, emply S mfg co, h Church
Gray Wm E, laborer, bds Crichton
Green Adam, h Pleasant
Green Henry, laborer, bds Pleasant
GREENE JOHN, watchmaker and jeweller, Portland, h do
Green Mrs John, bds Pleasant
Greene Margt, wid Hugh, h Portland
GREENE WM. H., coal merchant & livery stable, Water h Water
Greenhatch Mrs Mary, h Geary
GRIFFIN JAMES L., county stipendiary magistrate, h Ochterloney
Griswold Wm, employee R W, h Geo
Groves Josephus, laborer, h Wndm rd
Hall George, clerk, bds Windmill road
Hall Harry, clerk, bds Windmill road
Hall James, roofer, h Windmill Road
Hamilton Chas E, chandler, h North
Hamilton Miss M A, tchr K, h Quarl
Hamm James M, printer, bds Boggs
Hamm James W, sea captai. h Boggs
Hamm Louis F, carver, bds Boggs
Handley Miss L, boarding hse, Och
Hare Walter, h Portland
Hare Wm, h Portland
Harlow Netson printer, bds Water
Harrington Sydney, h Mayfield, Wds
Harris John, P T, (H P & O Co) h P E
Harris John, moulder, h Preston road
Harris J M, variety, Canal R, h do
Harris Simeon, empl Oland B, h Hestr
Harris Miss Minnie, teacher, bds Qrl

POND'S LAUNDRY.—Try us with your next Laundry. We can please you.—Telephone 999

CONNOLLY'S CENTRAL BOOK STORE, Corner George and Barrington Streets.

Harrison Horace, painter, bds Portld
Harrison H H, painter, h Portland
Harrison Jas, of H Brs, Hfx, h Prince
Harrison Thos, machinist, h Portland
Hart Freeman, fireman S R, h Pass r
Harvey Chas, grocer, city, h Pleasant
Hattie Geo, book keeper, h Quarrell
Hattie W H, asst supt hos ins, h do
Hawkins Ellen, wid John, h Portland
Hefferin John, laborer, h Canal
Hefferin Mrs J, variety, Canal R, h do
Heffler Mary A, wid Jas h Windm rd
Helsby E C, book keeper, h Edward
HEMMEON REV. J. B., Methodist, h King
Henderson Robt P, shipwright, h Frb
Henley Edgar S, clerk, bds Ochterlny
Henley Isaac, caulker, h Ochterloney
Henneberry Benj, s s Hfx, h Portland
Hennigar Miss Edith, schl tchr, b Dh
Herman Chas T, clerk, bds Prince E
Herman E J, com traveller, h Quarl
Herman John, plumber, h Tony
Herman P C, watchman, h Prince
Hetherington F, chf clk P B, h Dund
Hilchey Hiram, laborer, h Tulip
Hill Thomas C, h King
Hiller Chas, machinist, bds Crichton
Hiles Thos, teamster, h Quarll
Hillier Isaac, sea captain, h Boggs
Hilton Chas, asst forem G W, h Tulip
Hilton Geo, salesman, bds Tulip
Hilton Jas, clk gun wharf, bds Tulip
Hiltz Freeman, clerk, bds Albert
Hiltz James, empl S mf'g co, h Albert
Hiltz Reuben, skate maker, bds Albert
Himellan Helen, dressmkr, bds Prtlnd
Hodgson Alex, printer, h Prince
Hogan John, boiler mkr, h Woodside
Horne Allen, atnt H Insane, h E Pass
Horne Margrt, wid Robt, h Jamieson
Horne Robert, cooper, bds Water
Horner David, engineer, h Portland
Horner Eliza, wid David, bds Quarrel
Horner James, soap mkr, h Maynard
Horner James L, h Maynard
Horner John, cocoa mfr, bds Portland
Horner John, tinsmith, h Wentworth
Horner Patrick, teamster, h Maynard
Horner Richd coffee grndr, h Wentwh
HOSPITAL FOR INSANE, MNT. HOPE, Passage road
Howe Sarah, wid Rockw'd, bds Quar'l
Howe Syd'hm, clk U bk, bds Newcstle
Hoyt A C, act W U Tel Co, h Dhlia cr P
Hoyt J F, c trav, bds Dahlia cor Fine
Hughes John, teamster, h Water
Hughes John, painter, bds Portland
Hughes Wm, balstmn, bds Windml rd
Hume Miss B W, tchr, bds Wentworth
Hume Miss M E, tcher, bds Wentwrth
Hume M E, wid Isaac, h Wentworth
HUNT AUBREY S., accat Hospital Insane, h King
Hunt Geo A, shipwright, h Portland
Hunt John A, ice dealer, h Portland
Hunt Louisa, wid John, h Portland
Hunt Martin, ice dealer, h Portland
Hunt Wm, ship carpenter, h Portland
Hunt Wm jr, tinsmith, h Portland
Huntson John, moulder, h Water
Huskin Fred, Wdside S R, h C Harbr rd
Hutchings Adam, labor h Ochterlony
Hutchings George, bds Canal
Hutchins Wm, prof music, h Edward
HUTCHINSON ALBERT, Ice Dealer, Canal, h do *See adv*
Hutchinson Alex, plaste'r, h Ochterl'y
Hutt Alex, carrge bldr, Portland, h do
Hutt Elizabeth, wid John, h Portland
Hutt Simeon, emple ASR, h Passge rd
Huxtable Clif, cabnetmkr, bds Church
Huxtable Henry, machinst, bds Chrch
Huxtable Miss M, tkt agt fy, bds Chrch
Huxtable Robt, cabnet mkr, h Church
Hyde Arthur E, clerk, bds Windml rd
Hyde Charlotte, wid Wm, h Pr Edwrd
Hyde Frnk, sp ctl qrntne, h Windml rd
Hyde Judson P, contr'r, h Pr Edwrd
Hyde Thomas, h Windmill road
Hynes Jane, wid Samuel, h Water
Ingram James, bds Wilson
Innis Alex, h Preston road
Innis Geo C, upholsterer, h Portland
Innis Peter O, grocer, Maple cr D, h do
Irvin Robt, engneer ASR, h Woodside
Isnor Adams, butcher, h Canal
Isenor Barbara, wid David, bds Wodsde
Isenor Benj, butcher, h Woodside
Isnor Poules, laborer, h Gaston road
Isnor Webster, laborer, bds Canal
Isnor Wm, h Preston road
Isles Thomas, teamster, h Quarrel
Ivey George J, printer, bds Boggs
Jackson George, h Ochterloney
Jackson Miss Min, tchr, h Wentwrth
Jackson Wm, machnst, h Ochterloney
Jago John W, h Windmill rd
James Frank, carpntr, bds Prince Wm
James Harriet, wid Alex, h Newcastle
James Wm, mason, h Prince William
Japple Arthur, bds Albert
Japple James, teamster, h Albert
Japple James D, laborer, bds Albert
Jenkins Arthur W, machnst, h Water
Jenkins Catherine, wid Thos, h Dahlia
Jenkins Fisher A, machnst, bds Water
Jenkins John, trader, h Water
Jenkins Louis, bds Dahlia
Jenkins Marvil T, strd Hx, bds Dahlia

Jennett J R, crockeryware, h Edward
Jennett W C, clerk, bds Edward
Jennet, W R, em Str Mf co, h Edward
Jessinghouse August, em s r, h Fairbks
Jessinghouse John, bds Fairbanks
Johnson Arthr, acct, Wentworth cr N
Johnson Arch, fireman, h Stairs
Johnson Charles, teamster, h Stairs
Johnson David, laborer, h Rose
JOHNSON REV. D. W., Methodist, h Ochterloney
Johnson Eliza, wid Moses, h Church
Johnstone Jas, laborer, h Ochterloney
Johnston Jas W, judge, h Quarrell
Johnson John, plstr rope wks, h John
Johnson Martha, wid David, h Rose
Johnson Prescott, clerk, h Canal
Johnson Robt, atendt Hos Ins, bds do
Jones John, truckman, h Rose
Kaddy David, frmn rp wks bds Dwsn
Kaddy Jas, lbr, rpwrks, h Dawson
Kane Austin, driver, bds Water
Kane John, clerk, bds Water
Kane M A, moulder, h Water
Kean Ann, wid Chas, var, Pas rd, h do
Keen Fred, empye ropwks, h Dawson
Keating Bessie, wid Wm, h Prince
Keating William, bds Pleasant
Keddy Bryden, tmstr, rpwks h Lke r
Keddy Henry, blacksmith, h Tony
Keddy Jos, carpenter, h Dawson
Keddy Nathan, blksmith, h Canal
Keeler Arthur, farmer, h Crichton
Keeler Chas, milkman, bds Crichton
Keeler Edward, farmer, bds Crichton
Keeler George, milkman, h Crichton
Keeler Jane, wid Wm, h Crichton
Keelor John, carpenter, bds Ochtlny
Keeler William, farmer, h Crichton
KEMPTON REV. S. B., Baptist, h Quarrell
Kennedy George, h Preston road
Kennedy William, h Preston road
Kent Harry, attend hos ins, bds do
Kenty Harold, painter, bds Pine
Kenty, Terence, carpenter, h Pine
Keys Burton, barber, bds Ochterloney
Keys George, boarding house, Ochlny
Killeen Nicholas, laborer, h Water
Kilroy John, engr, rpe wrks, h Plsnt
Kingston Garret, crge bdr, Dnds, h Pnt
Kingston Paul, farmer, h Wilson
Kingswood Thos, cooper, h Wndml r
Kribby Alexander, mason, h Tony
Lahey John, carpenter, h Windml rd
Lahey Michl, carpenter, h Windml rd
Lahey Patrick, farmer, h Wilson
Lahey Philip, gardener, h Wilson
Lahey Thos, brick-layer, h Dawson
Laidlaw Chas, blacksmith, bds Canal
Laidlaw Geo, skate maker, h Canal
Laidlaw George, teamster, bds Canal
Laidlaw Peter, h Portland
Laidlaw Robt, skte grinder, h Albert
Laidlaw William, bds Canal
Lamb John, empe skte fcty, bds Dhla
Lamont John, empye A S R, bds Dhla
Lamont John, jr, empe A S R, bds Wde
Landesburg Albt, empe rpe wks, h Geo
Landesburg Angus, empe nl fc, h Geo
Landesburg Hy, empe S M C, bds Cnl
Landsburg Wm, ferryman, h Rose
LANE C. S., hatter, 113 Granville, city, h Water
Lasson Samuel, carpenter, h Portland
Lawler Albt, shp clk, Con C Co
Lawlor Alex, kook-keeper, h King
Lawlor Andrew, farmer, h Portland
Lawlor Miss Isabella, htl kpr, h Wtr
Lawlor James A, farmer, h Water
Law or J E, com traveller, h Water
Lawlor John, baker, Portland, h do
Lawlor Ralph E, baker, bds Portland
Lawlor Sidney, baker, bds Portland
Lawson John, miner, h Water
Leadley Harold, painter, bds North
Leadley John, pstmstr, Wtr, h Pr Ed
Leadley J E, clerk, h Prince Edward
Leadley Leonard, plumber, h North
Leadley Wm, painter, Water, h North
Leahy Miss A, drsmkr, Wtr h Wnd r
Leahy Jas, painter, bds Windmill rd
Leahy John, teamster, bds Ochtloney
Leahy Michl, carpntr, h Wndml road
Lee Arthur, laborer, bds Quarrell
Lee Daniel, truckman, h Pleasant
Lee Edward, laborer, bds Quarrell
Lee George, laborer, h Quarrell
Lee James, truckman, bds Pleasant
Lee T, liquor man A S R, h Woodside
Leedham Annie, wid Chas, h Wndl rd
Leedham Chas, D R W, h Windml rd
Leedham Geo, D R W, bds Windml rd
Leet Alexr, miner, bds Maple
Leet Chas, miner, h Maple
Leet Chas W, laborer, h Maple
Leith Charles W, laborer, h Maple
Linehan Jon, D R W, bds Stair's cot'g
Linehan Jos, D R W, h Stairs cottage
Linehan Jos, jr, D R W, Stair's cot'ge
Lennerton John, blksth, h Wndml rd
Leslie Isaac G, grocer, Portland, h do
Lethbridge Edw, farmer, h Canal rd
Lethbridge Henry, tailor, City, h Bedford road
Levy Charles, clerk, bds Rose
Levy James, D R W, bds Rose
Levy William H, mchnst, h Rose
Levy W, jr, eply S mnf co, bds Rose
Lewis James A, agent, h Pleasant

POND'S LAUNDRY, 62 and 64 Granville Street. Telephone 999.

Commercial Forms and Legal Blanks at CONNOLLY'S, Cor. George & Barrington Sts.

Lewis Robie W, clerk, bsd Pleasant
Lewis Mrs S, dressmaker, h Portland
Linteman James, carpenter, h King
Linteman Wm, h George
Lishman Gay, mlsr S Oland Son & Co
Lishman Mary, wid Wm, h Wndml rd
Lloy Alexr, grocer, Portland, h do
Lloy John, farmer, h Portland
Lloy Maynard, laborer, bds Campl rd
Lloy Norman, tmekpr S R, bds Portld
Lloyd William, teamster, bds Portland
Loner Mary, wid George, h Dawson
Loomer Elijah I, h Windmill road
Lovitt Albert, D R W, h Wndml rd
Lovett Arthur, whf bldr, h Wdml rd
Lovett John, D R W, bds Wndml rd
Lugrin Sarah, wid Simeon, h Qnrrl
Lyddiard Chas, farmer, h Cole h road
Lynch Alex, carpenter, h Up Water
Lynch Isabella, wid Thos, h Quarrell
Lynch Michl A, moulder, h Ochterly
Mader Joshua, boat builder, h Up W
Mahar John, attendt hos ins, bds do
Main Chas, laborer, bds Canal
Major Miss K, lending lib, Port, h do
Manley Arch, emply A S R, bds Wds
Mansfield Dennis, carpenter, h Wilsn
Mansfield John, laborer, h North
Mansfield Mary, wid Samuel, h North
Manuel Willis, empl A S R, h Wdsde
Marks Alex, emply R walk, bds Pine
Marks John H, capt ferry, h King
Marks Mary, wid Alex, h Pine
Marks Parker, tailor, Och cr Prince E
Martin Annie, wid Joseph, h Boggs
Martin Daniel, cooper, A S R, bds Ws
Martin James, laborer, h Ochterloney
Martin John, sea capt, h Windmill rd
Martin Margt, wid John, bds Wdm rd
Martin Patk, variety, h Boggs
Martin Wm, seaman, h Water
Marvin A R, var'ty & contr, P rd, h do
Marvin Alex W, barber, bds P road
Marvin Wentworth, barber, bds P rd
Masonic Rooms, Portland
Matthews Henry, janitor D ferry, h W
May Geo, mate D ferry boat, h Water
Mayne Charles, h Quarrell
McAdams John, farmer, h Rose
McAdam John, jr, clerk, bds Rose
McAdam Kate, wid Angus, h Portlnd
McAdams Michael, clerk, bds Rose
Macaulay Annie, wid John, h Wentw
Macaulay Neil, agent, bds Wentworth
Macaulay W, keepr Mt Hope, h Wnt
McArthur Mrs Alexander, h Dundas
McArthur Miss J, schl tchr, bds Qurl
McCabe Michl, laborer, h Ochterloney
McCallum John, boiler mkr, h Water
McCarthy Mrgt, wid Jas, bds Fairbks
McCarthy Mary, wid Jno, h Wndml rd
McCarthy Owen, d g & m, Prtlnd, h do
McCleave Bj, cge-smith, h Ochterlony
McClure Wm, bkr asylm, h Plesntville
McCrawley Paul, chmn, h Wentworth
McClough Chas, clerk, h Water
McCulloch Doug, studnt, bds Crichtn
McCulloch Michl, col NST, h Crichtn
McCulloch Min, wid Thos, h Crichton
McCunn Jas, em A S R, bds Woodside
McDonald A, fishmns sps, Water, h do
McDonald And, em skte fcy, h Water
McDonald Angus, bolt maker, h Rose
McDonald Daniel, machinist, h Dahlia
McDonnell Eliz, wid S, h Wentworth
McDonald Geo E, ins N S tel co, h Edw
McDonald Hny, tmstr, h Och'y cr Wtr
McDonald Jas, mtr D R W, h Strs ctgs
McDonald John, nail cutter, h Pine
McDonald Jno, grocer, Dawson, h do
McDonald M, wid M, cnfcy, L rd, bds do
McDonald Ronald, blacksmith, h Pine
McDonald Wltr, firemn fy bt, h Och'y
McDonald Wm, em rope wks, h Georg
McDonald Wm, groom, bds Prince
McDougall Jas E, wdwkr, bds Portlnd
McDow Chas, laborer, h Quarrell
McDow Joseph, laborer, h Quarrell
McDow Wm, laborer, h Canal
McElmon Howe, carpenter, bds Canal
McElmon Jno M, mfr, Canal, h do
McElmon R, bts & shs, Och'ly, h Rose
McKay Alex, suprvser schls, h Wilson
McKay A W, clerk, bds Pleasant
MacKley Benj, painter, bds Ochrerl'y
McKay B E, bnk clerk, bds Pleasant
McKay H R, millwright, h Dahlia
McKay Isabella, wid Alex, h Pleasant
McKay John, shipwright, h Dahlia
McKay Jno H, painter, h Prince
McKechnie A, cash A S R, bds W'dside
McKeen Geo, plast'r, bds Ochterloney
McKenna Jas D, rptr At Wy, h Qnarl
McKenna Ptr, undtkr, Wilson, h Qarl
Mackintosh Geo, clerk, bds Water
McKnight John, h Wilson
McKnight Kate, wid Alex, h Water
MacKenzie Ann, wid Alex, h Ochterly
McKenzie D, atnt Hos Insane, bds do
McKenzie Dan, cooper A S R, h E Pass
MacKenzie Geo A, h Ochterloney
MacKenzie H W, bkpr, bds Ochterlny
MacKenzie Hugh, clerk, bds Ochtrlny
McKenzie J A, ast phys Hos Ins, h do
McKenzie Mary, wid G A, h King
McKenzie Wm, clerk, bds King
McKenzie Wm, chf police, h King
McLaughlin Jos, blr mkr, h Fairbanks
McLean Alex, atnt Hos Ins, h Pass rd
McLean Hwd, hrns mkr, bds Portland

DOMINION PAINT CO.,

MANUFACTURERS OF

Copper Paint for Wooden Vessels,

ANTIFOULING COMPOSITION FOR IRON SHIPS, COAL TAR PRODUCTS,

AND DEALERS IN

MARINE STORES.

OEFICE and WORKS, - - - DARTMOUTH, N. S.

McLean John B, grocer, Portland
McLean Joseph, fireman, bds Maple
McLean Mary, wid Peter, h Ochterlny
McLeod Neil, sea crpt, h Portland
McLeod Robt, machinist, h Tulip
McLENNAN EDWARD, of T A S DeWolf & Son, h Windmill rd
MacMillan Chas, em ASR, h Wdside
MacMillan M, em ASR, bds Wodside
McNab Annie S, wid P, h Pr Edward
McNAB COLIN, grocer, Portland, h Prince Edward
McNab Fredk, boatbldr, bds Pr Edwd
McNab Jas A, d gds & ml, Prtlnd, h do
McNab John, strkpr H Inse, h Pass rd
McNab Wm G, clerk, bds Pr Edward
McOnie Geo, chief enger, h Woodside
McPherson Alex, empe rpe fc, h Dwn
McPherson Miss M, dsmk, Wtr, h Dwn
McQuarrie Geo, blksm, At wf, h Wn r
McQuarrie Geo, jr, blksm, bds Wnd r
McQuinn Lemont, salesman, h Green
McWatt Annie, wid F, gr, Wtr, h do
Meagher Adam, teamster, h Canal
Meagher John, laborer, bds Canal
Meagher Susan, wid Edwd, h Water
Meden William, teamster, bds Prtlnd
Medley Peter, h Pine
Medley Sarah, wid Johnson, h North
Meredith Wm J, empe rp wks, h John
Merson Norman, clerk, bds Tulip
Merson Thomas, carpenter, h Prtlnd
Merson William, grocer, Tulip, h do
Millard Arthr, macht D R W, h Wtr
Millard Wm, barber Hx htl, bds Wter
Miller Geo, shoemaker, Pine, bds do
Miller Geo J, prin Drth schs, h Plsnt
Miller Gordon, variety, Pine, h do
Miller Margt, wid Tobias, h Pine
Mills Oliver, shmkr h King
Milsom Thomas, surgeon, h King
Misner Cath, wid John, h Wentworth
Misener Fenwick G, carpntr, bds Pne
Misener Geo A, undrtkr, Prtld, h Pne
Misener G W, of M & Merson, h Cnl
Misener John A, cabinet mkr, h Ochy
Misener John A, jr, crpnter, bds Pine
Misener John S, machinist, bds Ochly
Misener Mrs John, h Wentworth
Misener William, h Oak
Mitchell Alex, empe rpe wks, bds Geo
Mitchell Clifford, clerk, h Water
Mitchell Edward, clerk, bds Portland
Mitchell Eliza, wid John, bds Hester
Mitchell George, carpntr, bds Hester
Mitchell John, sailmaker, h King
Mitchell John, farmer, h Canal road
Mitchell John B, clerk, bds King
Mitchell Kate, wid J, grer, Ptld, h do
Mitchell Norman, plumber, bds Hstr
Mitchell Philip, shipwright, h Hester
Moir Jas, empe rpe wks, h John
Moir John, emplye rpe wrks, h Geo
Monnahan Fred, jeweller, bds Ochlny
Monnahan Geo, clerk, bds Ochtlney
Monnahan Mary, wid Harry, h Ochly
Montgomery H, wtchmn A S R, h Plnt
Moore Chas, machinist, h Tulip
Moore Richard, nail cutter, h Church
Moore Robt, attend hos ins, bds do
Moore Samuel, A S R, h Rose
Morash Norman, frmr, h Old Prestn r
Morash Thos A, cargesmth, bds Prtld
Morash William, laborer, h Pine
Morris Frances, wid Wm, h Ochtlny
Morris John, laborer, h Ochterloney
Morrison Mal ger, 151 Grnle, h Wnth
MORRISON REV. P. M., Presbytn office Duke, city, h Portland
Morrison Thos Hugh, tchr, h Portlnd
Morrison, William, engineer, h Prtld
Morse Wm, clerk, S Oland Sons & Co
Moseley Henry, bt bldr, North, h Wtr
MOSELEY ROBERT, Proprietor Dominion Paint Works, North, h Water. *See adv above*
Moseley William, h North
Moseley W P, grocer, h Water
Moseley W P & Co, grocers, Water
Mosher George, carpenter, h Canal

POND'S LAUNDRY. — The Neckbands are not torn off your Shirts. — Telephone 999.

Fashionable Stationery at CONNOLLY'S, Corner George & Barrington Streets.

Mosher Richd, blacksmith, bds Qurll
Mosher Walter, empe A S R, h Pas r
Mosher William, A S R, h Portland
Mott Isabel, wid J P, h Pleasant
MOTT JOHN P. & CO., man. of coffees, spices & soaps, Pleasant
Mott Sidney, clerk, h Water
Mott Thos, chocolate manf, h Water
Mott W C, polisher, h Quarrell
Mumford Fran, of Mfd Son, h Thistle
Mumford F T, of Mfmd Son, h Thistle
Mumford & Sons, mchts, Mple cr Thsl
Munsey John F, estms broker h Prtld
Munroe Charles, clerk, h King
Murphy Daniel, laborer, h Quarrell
Murphy Frank J, clerk, bds Wdml rd
Murphy Hugh, machinist, h Portland
Murphy James, laborer, h Water
Murphy J D, blkmh, Portlnd, h W rd
Murphy J D jr, tbcnst, Prtld, bds W rd
Murphy John, truckman, h Portland
Murphy Patrick, laborer, h Portland
Murray Dennis, engr D ferry, h Wtr
Murray Mrs Francis, bds Portland
Myatt Dennis, emplye S mf co, h Prld
Myatt Michael, tinsmith, h Pine
Myatt Jos, boots & shoes, Prtld, h do
Myatt Stephen, shoemaker, h Prtlnd
Myles James, laborer, h Wndml rd
Myrer, Amos, laberer, bds Gstn road
Myers Burton, mchnst, bds Portland
Myers John, cabman, h Wentworth
Myrer John, agent, h Boggs
Myrer Wm, dck hnd ferry, h Frbanks
NAYLOR JOHN B. & SONS, plumbers & tinsmiths, opp pst office. *See adv page 349*
Negus John, teamster, bds Ochtrlny
Nelson Christian, sea capt, h Wnml rd
Newman C L, jeweller, city, h Water
NEWMAN, W. H., jeweller, Granville, city, h Water
Nicholas Frank, laborer, h Wntwrth
Nichols John, wd sde sr rfy, h P A Prk
Nicholson Alex, emply Mt H, h Albt
Nicholson Alim, blcksmth, bds Albert
Noonan John, caulker, h Ochterlony
Noonan Michael, tnsmth, h Prtland
Norris Jas T, capt, h Wndml road
Norris Thos, painter, h Wndml road
North George, engr, h Wndml road
NOTTING THOMAS, of Congdon & Nottin:, h Lake road
Nutall, Agnes, nurse hse insne, h do
O'Handley, Margt, vriy, Prld h do
O'Hearearn John, farmer, h Wndsr
Oland W C, of O Sons & Co, h W rd
Oland J, of O Sons & Co, h Wdml rd
Oland J, jr, of O & Sons & Co, h Wdr
O'Neil Robt, emply sgr rfy, h wdsde
O'Regan James, confec, Qurrl, h do
Orman Geo G, clerk, bds Dundas
Orman Jas R, gcr, Prtld, cr Kg, h do
Orman J L, pipe fitter, bds Dundas
Ormon M I, wid John, h Dundas
O'Toole Henry, caulker, h Ochterlny
O'Toole James, caulker, h Ochtrlny
Otto Geo, attndnt, hse insane, bds do
Otto Pins, teamster, h Dahlia
Ottoway Miss Ella, dsmr hs ins bds do
Owen Wm, boiler maker, h Green
Parker David, blstmn, h Wdml road
Parker Hon D McN, phyen, h Plsnt
Parker Louisa, wid, h Wentworth
Parker Wm, mchnst, h Ochterloney
Parker Wm, brakesman, h Wdml rd
Patterson Alexr, blr mkr, h Wdml rd
Patterson Chas, blr mkr, h King
Patterson Jno, skatemaker, Wntwth
Patterson Robt, nailcutter, h Ochtly
Patterson Wm, sktmkr, h Wndml rd
Patterson Wm, ship carpntr, h Tulip
Pauley Edw J H, tbcnst city, bds Pine
Pauley Francis H, bkkpr, h Pine
Payzant H A, student, bds Qurrll
Payzant L K, of Pyznt & King, h Qrl
Pearce Chas, mchnst, bds Water
Pearce Miss E, confctr, Octlny, bds do
Pearce Jane, wid Abraham, h Ochtly
Pearce Wm, engineer, h Water
Pearce Wm, drug clerk, h Dundas
Pellett Eliza, wid J H, h Pleasant
Pender Miss Anastatia, S T, bds Portd
Pender Mrs M A, variety, Port, h do
Penney Benj, laborer, h Portland
Pettipaw Jos, chocolate mkr, h Portd
Peveril C E, victualler, Wtr, h Boggs
Phenner Henry, shipwright, h Water
Phenner James, clerk, bds Water
Philips Wm S, contractor, h Beech
Pinafore John, bds Geary
Pitt Alex, 2nd hand goods, Wtr, h do
Police Station, King
POST OFFICE, Water
Power Harvey, clerk, bds Fairbanks
Power Harry, jr, D R W, bds Tulip
Power Patrick, cooper, bds Woodside
Power Wm, laborer, h Pleasant
Power Wm, fore'n cpr A S R, h Wds
Price Nicholas, engineer, h Boggs
Preeper Thos, blr mkr, h King
Prescott Chas, clerk, bds Water
Prescott Clifford, tinsmith, bds Fbks
Prescott Hedley, laborer, bds Fairbks
Prescott John, currier, h Fairbanks
Publicover A, carpenter, h Fai banks
Publicover Isaac, laborer, h Water
Publicover Stph, ship carpntr, h N C
Purcell Geo H, laborer, h Boggs
Purcell Saul, moulder, h Water

Purcevil Charles, h Water
RANKINE WILLIAM B., of E Erb & Co, h Pleasant
Rayne Isaac, strkpr A S K, h Woodsd
Rayne Isaac, jr, teamster, bds Wdsd
Reading Room, Portland
Reagan John, reptr Mail, bds Portland
Regan John, carpenter, h Wentworth
Reeves James, miner, h Ochterloney
Reeves Louisa, wid Jas, h Windm rd
Reeves Robt J, confectioner, h Ochtr
Reform Club Hall, King
Reilly Fred, laborer, bds Crichton
Richard Alex, tinsmith, h Beech
Richard Ernest, D R W, bds Beech
Richards Geo, liv'y stbles, Portl, h do
Richard John, bds Beech
Richards Thos, laborer, h Portland
Richards Mrs T, variety, Portl, h do
Ring Frank, boiler mkr, h Stairs
Ring Hannah, wid Wm, h Stairs
Ritchey Chas, hairdsr, Ochter'y, h do
Richey Mrs Chas, variety, Och, h do
Ritchie George, farmer, h Gaston road
Ritchie John, of J & Co, h Portland
RITCHIE JOHN & CO., tinsmiths and stovedealers, Portland
Richie Thos, farmer, h Gaston road
Roach Edmond, driver, bds Portland
Roach George, mail carrier, h Port'nd
Roach Isaac, house Prince William
Roach Valentine, sea capt, h P Wm
Robar J Wm, boat builder, h King
Robinson Albert M, grinder, h Boggs
Robertson Geo F, florist, bds Wdside
Robertson I F, physician, h Woodside
Robinson Jas, laborer, bds Stairs lane
Robinson Johanna, wid Jno, h Stairs
Robinson John, em rope wks, h George
Robinson Joseph, paint mkr, bds Nrth
Robinson Percy, clerk, bds Pleasant
Robison Thomas, laborer, h Water
Robinson Wm, D R W, h Maple
ROBSON CHARLES, agent Union Bank, h 109 Sprng Gardn rd, City
Robson Sarrh, wid Chas, h Quarrell
Romans Henry, h Fernwood, Wdside
Romo Clement, truckman, bds Boggs
Romo Ephraim, laborer, h Wilson
Romo Frank, carpenter, h Wilson
Romo Frank, laborer, h Boggs
Romo Prusby sea capt, bds Boggs
Roome Geo N, clerk ASR, h Asylm rd
Rose Thos, laborer ASR, h Woodside
Ross Alex, seaman, h Pleasant
Ross George, laborer, h Quarrell
Ross Hugh, h Water
Royffee Edw, stkr Hos Ins
Royffee Jos, stkr Hos Ins, h Passge rd
Russell Frank W, stdnt, bds P A Prk
Russell Benj, of Russell & Ross, h Prince Arthur's Park
Russell G John, stove dlr, h Dahlia
Russell Harold, stdnt, bds Pr Ar Prk
Russell Howard, tinsmith, h Nort
Ryan Chas, truckman, h George
Ryan J B, w & m, 3 Geo, h Portland
Salter W H, engineer, h Quarrell
Salvation Army Barracks, Portland
Sampson Miss H, supr Hos Ins, bds do
Saunders Mrs Emma, bds Wentwrth
Saunders Fred, em A S R, bds Wdside
Savage Eliza, wid Thos, h Wentwrth
Sawlar, Albert, em rope wks, h John
Sawlar Albert jr, em ropewks, bds Jno
Scarfe Arthur, of S & McK, h Frbnks
Scarfe Fredk, h Fairbanks
Scarfe Henry, carpntr, h Wilson
Scarfe & McKay (A Scarfe, H McKay), sash & door factory, Water
Scarfe Miss M, schl tchr, bds Farbnks
SCHOOLS, Central, Quarrell; Elliot school house, Dundas; Greenvale, Ochterloney; Hawthorne; Park, Windmill road; Stairs street "colored," Stairs; Tufts' Cove; Woodside
Schoope Robt, teamster, bds Tulip
Scott Henry, bk kpr S M C, bds 46 Spring Garden road, City
Scott Michl, variety, h Prince
Sellers Burton, machnist, bds Erskine
Sellers Fred A, student, bds Erskine
Sellers George, em M S F, h Canal
Sellers H W, drug clk, bds Erskine
Sellers James A, carpenter, h Erskine
Sellers Jas H, em skte fcy, bds Erskine
Settle Henry, blaksmth, h Newcastle
Settle Jas T, blksmh, Prtld, h Newcsle
Settle Jas T, jr, horse shoer, bds Newc
Settle John G, clerk bds Newcastle
Settle Nelson, blacksmith, bds Nwcsl
Seymour Chas H, clerk, h Ochterloney
Shaw Miss Cora, nurse hos ins, bds do
Shearing Geo, agt S S Mch Co, h Geo
Shehan Danl, carpenter, h Pleasant
Sheils George, h Ochterloney
Shellnut Miss Ida, nurse hos ins, b do
Shefleby Wm, laborer, h Water
Short Chas, carpenter, bds Tulip
Short C W, boiler mkr, bds Eaton Av
Short Frank, clerk, bds Tulip
Short John, machinist, h Tulip
Short Joshua, engr, h Eaton Avenue
Short W T, watchmkr & jewlr, h Tlp
Shortland Miss M, empl M S F, b Dah
Shrum Edward, boiler mkr, h Albert
Shrum Geo, empl S mfg co, bds Albt
Shrum Jas, sr, skatemkr, bds Portld
Shrum James, farmer, h off Com road
Shrum James, moulder, h Portland
Shrum John, skate polisher, h Canal
Shrum John, empl R W, h Pleasant
Shrum Joseph, laborer, h Dawson

We don't break the Points off your Collars.—POND'S LAUNDRY, Telephone 999.

Stephens' and Carter's Inks at CONNOLLY'S, Cor. George & Barrington Streets.

Shupe Henry, D R W, h Tulip
Shupe Joseph, teamster, bds Tulip
Shupe Robt, teamster, bds Tulip
Shute Miss J, schl tchr, bds P Edward
Shute Robt, mason, h Edward
Shute Wm, musician, bds Edward
Silver Henry, frt store, Ptlnd, bds W
Simmonds J, of G E S & Co, Halifax, h Church
Simmonds Jas & Co, hardware, Water
Simmonds Percy, bk kpr, bds Church
Simmonds Ralph B, clerk, bds Church
Simpson Eliza, wid James, h Fairbnk
Simpson Henry O, student, bds Frbk
Simpson Saml, harness mkr, Ptld, h do
Sinclair Geo M, supt hos ins, h do
SITEMAN EDMUND S., merchant tailor, Ochterloney, bds Dahlia
Siteman Henry, machinist, h Dahlia
Small Wm M, laborer, h Portland
Smith Chas, coal hawker, h Crichton
Smith Dl, engr s s Acadia, h Fairbnk
Smith David, machinist R W, h Hestr
Smith Edw, attend hos ins, bds do
Smith Elisha, bds Jamieson
Smith Geo W, empl R W, h Jamieson
Smith Jas, empl A S R, h Woodside
Smith Jos, barster, 3 Prince, bds Wtr
SMITH REV. J. S., church of England, h Ochterloney
Smith Lawr, overs D R W D, h Wlsn
Smith Mariam, wid J, var, Pine, h do
Smith Norman, painter, bds Wntwrth
Smith Robt, laborer, h Crichton
Smith Samuel, diver, h Boggs
Smith Timothy, machinist, h Frbnks
Smith Wm, sea captain, h Dundas
Smith W McV, sadler, Portland, h do
Snow Miss Christina, drs mkr, b Ptld
Snow Fred, bds King
Snow Philip, engineer, h Albert
Spurrell Henry T, book agt, h John
Squires Thomas, empe rp wrks, h Jhn
Stacey Thomas, laborer, h Water
Stafford Annie, wid Thos, h Wntwth
Stairs Geo, Detr C C C, h 20 Knt, cty
Stanley Edward, engineer, h Green
Stanley George, painter, bds Green
Staples Geo, moulder, bds Wndml rd
STARR MANUFACTURING CO., (Ltd.,) H Goudge, sec, Portland
Stenhouse Jas, man S R, h Woodside
STERNS G. A., drgst, Geo, h Tulip
STERNS L. & SONS, dry gds, Wtr
Sterns W H, book-keeper, h Tulip
Stevens Alfrd, tinsmith, bds Pass rd
Stevens Chas, rpe wks empe, bds Qrl
Stevens Charlotte, wid Jas, bds Dhlia
Stevens Edwd, empe A S R, bds Pas r
STEVENS F. W., dentist, 138 Granville, bds Dundas
Stevens Geo, hostler hos ins, h Pas rd
Stevens Geo, rope mkr, h Stairs lane
Stevens John, blr mkr, h Stairs lane
Stevens John, h Quarrell
Stevens Leander, laborer, bds Wtwth
Stevens Leander, empe S M C, h Qrl
Stevens Thos, book-kpr, h Dundas
Stevens Wm, empye A S R, bds Pas r
Stevens Wm, agt I C R, h Strs, cor Wtr
STEVENS WILLIAM H., druggist, Portland, h do
Stuart Alfred, printer, h Water
Stewart Albert, carpntr, bds Ochtlny
Stewart Douglas, ast P O ins, bds Kg
Stewart Eliz, wid Rev Jas, h Pleasnt
Stewart Esther, wid Neil, h Jamieson
Stewart Florence, dresmker, h Water
Stewart Jas, frmn Mott's fac, h Prtld
Stewart Robt, teamster, bds Prtlnd
Stuart Ross, printer, bds Water
Stuart Sarah, wid J H, h Water
STEWART REV THOS., Presbytn, h Portland
Stone George, farmer, h Canal road
Storey Mark, carpenter, h Dundas
Strong Timothy, Wdside S R, h Prtld
Strum Alex, D R W, h Stairs cottages
Strum George, laborer, h Portland
Strum James, teamster, h Wyse road
Sturgess Edwd, bottler, h Wndml rd
Sullivan Annie, wid Daniel, h Rose
Sullivan William, D R W, h Rose
Sutherland Alex, of Suth Brs, bds Cnl
Sutherland Bros, grocrs, Prtld cr Kg
Sutherland Chas, of Sth Bros, bds Cnl
Sutherland Don, jr, contctr, h Edwd
Sutherland Spencer, h Canal
Swaffer Alfd, emp rpe wks, bds Jmsn
Swaffer Geo, mill hand, bds Jamieson
Swaffer Wm, emp rp wks, bds Jamsn
Symonds D J, hairdrsr, Prtld, h Wtr
Synnott Michl, mason, h Geary
Synnott Thos, mason, h Ochtlny
Tait Geo, carpenter, h Portland
Tait Harry, painter, bds Portland
Tait J H painter, bds Portland
Targett Edw, night wchman, h Dwsn
Taylor Edward, h Crichton
Taylor George, coal boat, h Wntwrth
Taylor John, laborer, h Wentworth
Taylor Mrs Rachel, wid, h Wntwrth
Teasdale Chrstphr, shipwht, h Dahlia
Thomas Alfred, wdside s r, h Cle h rd
Thomas Miss B sch tch, bds Dds c Qurl
Thomas Elzth, wd Lewis, h Dds c Qrl
Thomas Lewis, drg clerk, bds Dundas
Thomas R B, exp mesr, bds Dds c Qrl
Thomas Sarah, wd Wm, h Whtwrth
Thompson S, grcr, Prtld c Wr, bds Pl
THORNE, E. L., cashier Union bank h Newcastle
Thorne J, wid Jas H, bds Quarell
Thornton John, empy rope fty, b Dwn

Thornton R, emply rope walk, h Plsnt
Tierney Francis, mchst, bds Water
Tierney John, blacksmith, h Water
Tierney Jos, shipwright, h Church
Tierney Wm, ship carpntr, h Water
Tilley Geo, farmer, h Cole har road
Tobin Jas, steam fitter, h Wndml road
Towell Fred, D R W, h Stairs cottge
Towell John, D W R, h Stairs cottage
TORRENS A. P., coffee mer, 191 Barrington, h Windmill road
TOWN HALL, Ochterloney
Trider Harry, mchnst, bds Portland
Trider Jas, gardener, h Portland
Trider Walter, w s r, bds Portland
TROOP GEO. J., of Black Bros, city, h Pleasant
TROOP G. S., of Black Bros & Co, city, bds Pleasant
Troop L, wid Valentine, h Dalhia
Tufts Aubrey, D R W, h Wdml road
Tufts Benjamin, h Windmill road
Tufts Chas, balastman, h Wdml road
Tufts Geo A, carpenter, h Wdml road
Tufts Geo H, laborer, h Windml road
Tufts Herbert, skate facty, h Wml rd
Tufts Jas W, dry goods, Water, h do
Tufts John, laborer, h Windmill road
Tufts Martha, wid Henry, h Wdml rd
Tully Miss M, nrse hse insane, bds do
Tupper Eliza P, wid John, h Pleasant
Turnbull Geo, lvry stables, Ochy h de
Turner Chas, emply sgr rfy, bds wdso
Turner Eliza, wid James, h Geary
Turtle Grove Recreation Club, Dwsn
Tuttle Wm, boots & shoes, Prtld, h do
Tyne Abraham, coachman, h Wilson
Tynes Chas, laborer, h Chrichton
Tynes Geo, teamster, bds Crichton
Tynes Jacob, laborer, h Quarrell
Tynes Jas, teamster, h Crichton
Tynes Richard, h Crichton
Tynes Robt T, laborer, h Crichton
Tynes Thos, mason, h Crichton
Tynes Thos jr, laborer, bds Crichton
Ullitz Marjory, wid S L, h Quarrell
UNDERWOOD REV. CHARLES, Roman Catholic, h Maple
Underwood Eliz, wid Chas, bds Maple
UNION BANK, Chas Robson, agent, Portland
U P C Hall, Quarrell
VanBuskirk Geo E, sec-tres d f, h Kng
Veck G H, coachman, h Pleasantville
Veniot Abel, pnt mkr, h Church
Veniot Clara, wid Elias, h Church
Veno John, carpenter, h Myrtle
Vidito I Watson, clerk, h King
Vossnack Emil, clerk, bds Green
Vossnack Ida, wid Emil, h Green
Vossnack, Oscar, bokkeeper, h Green
Waddell Chas, engineer, bds Ochtrly
Waddell Eliz, wid Jas, h Pleasant
Waddell Mary L, wid Alex, h North
Waddell Montague, labor, bds North
Waddell Wilson, plumber, h North
Walker Alfred S, clerk, bds Portland
Walker Alpin, D R W, bds Tulip
Walker Arthur, laborer, h Tulip
Walker Chas, machinist, h Tulip
Walker D, carpenter, bds Pr Ar Park
WALKER EDWARD M, grocer, Ochterloney, h do
Walker Frank, carpenter, bds Water
Walker Frank A, clerk, bds Tulip
Walker Fred, grocer, Dahlia, h do
Walker G, laborer, bds Pr Ar Park
Walker Geo C, farmer, h Preston rd
Walker Henry, of HCW & co, h Prtld
Walker H C, grocer, Portland, h do
Walker H C & co, gnts fngs, Portland
Walker Jas C, ship wright, h Tulip
Walker J E, clerk, bds Portland
Walker J T, carpntr & bldr, h Water
Walker Mary, wid G, h P A Park
Walker Norman, empl R W, h Dahlia
Walker Reg H, clerk, bds Ochterlony
Walker Rich, carpenter, h Tulip
Walker Wm H, P O clerk, bds Ptlnd
Wallace Burpee, clerk, bds King
Wallace Cythia, wid Edw, h King
Wallace Wm, moulder, h Water
Walsh Alex, skate mkr, bds Thistle
Walsh Dougall, ship carpenter, h Ths
Walsh Eliza, wid Michl, h Dawson
Walsh John, laborer, h Portland
Walsh John, empl R W, h John
Walsh Miss K, m tchr, h Mt cr Frbk
Walsh Richard, caulker, h Ochterlny
Walsh Richard, jr, caulker, bds Och
Wambolt Charlotte, wid Ann, h Ptld
Wambolt Chas, fish dealer, h Portland
Wambolt Henry, cabman, bds Prtld
Wambot R L, fish dlr, h Portland
Wambolt Walter, cabman, bds Prtld
Ward Fitzgerald, carpenter, h Pine
Warner Alexander, laborer, bds King
Warner E, coal dlr, Water, h Quarri
Warner James, painter, bds Portland
Warner James S, clerk, h Quarrell
Warner Robert, machnst, h Portland
Warner Robt, jr, machinist, h Prtlnd
Warner Robert, laborer, bds King
Warren W H, laborer, h Green
Waterfield Chas W, cl rp wks, h John
Watson Edwd, wchmn, D fry, h Ptld
Watson Harry, farmer, h Gaston's rd
Watson John, brass fitter, h Quarrell
Watt Henry, man fry boats, h Ochly
Watt Hope F, clerk, bds Ochterloney
Webber Alex, boiler maker, h Tulip
Webber Amos, empe rp wks, bds Ch

Shirts and Collars laundried by hand—POND'S LAUNDRY, 62 and 64 Granville Street.

Everything bright and new in Stationery, CONNOLLY'S, Cor. George & Barrington Sts.

Webber Charlotte, wid Geo, h Church
Webber Jacob A, carpenter, h Maple
Webber John C, laborer h Stairs lane
Webber Raymond, carpenter, h Tulip
Webber Richard, blr mkr, h Dahlia
Webber Wm, florist, Pine, h do
Weeks Geo, laborer, h Maynard
Weeks J M, groer, Och, h Kg cr Nrth
Weeks Moses, laborer, bds Crichton
Weeks Otto, stenographer, bds North
Weeks O F, stenographer, bds K cr N
Weeks Phoebe, wid Jos, h North
WEEKS, W. H., physician & surgeon, King, bds do
Wentzell Elias, laborer ferry, h King
Wentzell H, of H W W & Son, h Alb
Wentzell W H, of H W W & Sn, h A
Werner Constance, brass finisher, b P
Werner Mrs Martha, var, Ptld, h do
Westlake Edw, emply R W, h Frbks
Westlake Wm, laborer, h Dahlia
WESTON, BYRON A., barrister, Bedford Row, h Portland
Weston Eaton, farmer, h Canal Road
Weston E S, supt Ch mar R, h P cr B
Westwood W, engr St's yacht, h Daw
Whebby Jos P, victualler, bds Ochtry
Whebby Mrs N F, bk keeper, h E Av
Whebby Wm, carpenter, h Pine
Whebby Mrs W, grocer, Pine, h do
Whelpley Edwin, machinist, h Prince
Whelpley Harry, machinist, bds Prnc
Whelpley Lloy, machinist, h Prince
Whidden Jas, carpenter, bds Ochty
Whidden Sophia, wid John, h Ochtly
Whidden W C, ship carpenter, h Och
White Freeman, tinsmith, bds Myrtle
White James, cooper, Campbell road
White John, of J W & Co, h Myrtle
White Michael, variety, Wds, h do
White Patrick, laborer, h Portland
White Mrs Patrick, var, Portld, h do
White Thos, clerk, bds Myrtle
Whitely James, butcher, h Canal
Whitely Jas, laborer, bds Windmill rd
Whiteley John, D R W, bds Canal
Whiteley Patk, mason, h Windml rd
Whiteley Thos, laborer, bds Wdm rd
Whiteley Thos, mason, h Fairbanks
Whitman L W, sea captain, h Pine
Wier Mrs H V, h Ochterloney
Wilcox Alex, empl R W, h George
Wilcox Azariah, laborer, h Stairs
Wilcox Edw, laborer, bds H cr Jamsn
Wilcox Frank, engr, bds Windml rd
Wilcox Gardner, carpntr, h Wdm rd
Wilcox Nathan, laborer, h Hester
Wilcox Samuel, laborer, bds Wdm rd
WILKINSON REV. F, C of E, h Went
Williams Edward, roofer, h Dahlia
Williams Henry, carge blksm, bds Cn
Williams Joseph, shipwright, h Frbk
Williams Mrs Margt, h Water
Williams Norman, blr mkr, bds Tulip
Williams Richd, mate ferry bt, h Ocly
Williams S, trckmn, h Best cor Frbnk
Williams W H, truckman, h Canal
Wilson Annie B, wid Geo, h Portland
Wilson D, employee A S R, bds Aslyrd
Wilson Eliza, wid Jas, h Cole har rd
Wilson Francis, h Quarrell
Wilson G D, clerk, h Portland
Wilson Henry, iron founder, h Rose
Wilson Jas, car bldr, h Cole har road
Wilson John, bookkeeper, h Ochtrlny
Wilson J L, cashier, h Portland
Wilson M, wid Jno, vrty, Asy rd, h do
Wilson Walter, carpenter, h Quarrel
Wilson Wm, emplye A S R, bds Ay rp
WINFIELD JAMES A., evangelist Church of E, h Upper Water
Wirrell Robt, sr, engineer, hCreightn
Wirell R, nt whmn sk fac, h Tony L rd
Wisdom A, of J Wsdm & Son, h Pr E
Wisdom ohn & Son, dry gds Portland
Wisdom Wm H, engr, h Prince
Wiseman Cath, wid John, bds Canal
Wiseman Douglas, tmstr, bds Canal
Wright Chas, mason, h Hester
Wright Henry, mason, h Wdml road
Wright Jas, h Windmill road
Wright Saml, mason, h Wndml road
Wynott Benj, farmer, h Woodside
Wolfe Andrew S, messeng, n Portland
Wolfe G W, carpenter, h Wentworth
WOODBURY DR. FRANK, of Drs Woodbury Bros, h Dahlia
Woodill A A, agent, h Portland
Woodill Mrs A, confec, Portland, h do
Wood Jos, jr, clerk, h 66 South Park
Wood T, employ rope works, h Dwsn
Woods Wm, laborer, h Ochterloney
Yetter Albert, engineer, h Wdml road
York Albert, employee W S R, bds Pld
York Edw, h Preston road
York Wm teamster, bds Ochterloney
Young Clifford, tinsmith, bds Pr Wm
Young Frank, coal mer, h Wdml rd
Young George W, ship carpenter, h Pr
Young Geo W, jr, clerk, bds Prince
Young Harry clerk, bds Windmill rd
Young John, of G & J Young h Wd rd
Young M, wid C W, cnfc, Wtr, bds do
Young Sophia, wid Edmund, h Wd rd
Young W E, tailor, h Wdml road
Zwicker Hiram, blcksmth, h Ochtlny
Zwicker Hiram, sr, machinist h Ochly

LIST OF STREETS IN HALIFAX.

Acadia ....Kenny to Duffus.
Agricola ....45 Cunard to Macara.
Albermarle ....Blowers to Jacob.
Albert ....North to Victoria Lane.
Allen ....46 Windsor runs west.
Almon ....388 Gottingen to Winds'r
Annandale ....110 Dresden Row to Briar Lane.
Arctic ....St. Alban's runs north to Cotton Factory.
Argyle ....28 Blowers to Jacob.
Artillery Place ....Birmingham to Dresden Row.
Artz Lane ... 522 Up Wtr to Brunswk.
Atlantic ....Young Avenue runs east.
Barrington ....Salter to Cornwallis.
Bates Lane ....near Gas House.
Bauer ....Cogswell to Cornwallis.
Bayer's Road ....Oxford to Dutch Village.
Bedford Row ....13 Sackville to U Water.
Beech ....Quinpl rd to Chebcto rd.
Bell-Air Terrace ....North runs north.
Bell's Lane ....75 Up Water to Argyle.
Bell's Road ....Sckvle runs N W Qnpl rd.
Berlin ....south west from Kings.
Bilby ....410 Gottgn to Kempt rd.
Birmingham ....123 Morris to Queen.
Bishop ....64 L Water to Pleasant.
Bland North ....Inglis to Victoria Road.
Bland South ....50 Inglis runs sth Atlnto.
Bloomfield ....300 Gottn to Kempt rd.
Blowers ....18 Granvle to Albermarle
Bowery Road ....Tower Road to Franklyn.
Brenton ....145 Morris to Spring Garden Road.
Brenton Place ....Brenton to South Park.
Briar Lane ....Sackville runs south.
Bridge ....Gottn to Campbell rd.
Brockley's Lane ....160 Tower rd runs west.
Brunswick Court....Cornwallis.
Brunswick Court Sth..from Brunswick Lane.
Brunswick Lane ....10 Brunswick to Gottn.
Brunswick ....83 Sackville to North.
Brussels ....56 Inglis runs south.
Buckingham ....72 U Wtr to Brunswick.
Campbell Road ....Up Water runs north.
Carleton ....Morris to Camp Hill
Cedar ...Louisburg to Preston.
Charles ....202 Maynard to Windsor
Cheapside ....Bedford Row to Hollis.
Chebucto Road ....Windsor to N W Arm.
Chestnut Place ....8 Cunard runs north.
Chestnut ....Coburg Rd to Shirley.
Church ....South to Morris.
Church North ....51 Duffus to Rector.
Clarence ....View to Tower Road.
Clifton ....231 North to St. Alban's.
Coburg Road ....96 Robie to N W Arm.
Cogswell ....Brunswick to N Park.
College ....Summer to Robie.
Collins ....Welington to Belmnt pr.
Compton Ave ....260 Robie to Windsor
Connolly Road ....Chebucto rd runs north.
Cork ....Wndsr, runs west McCl h
Cornwallis ....228 U Water to N Park.
Creighton ....25 Cogswell to North.
Cunard Court ....Proctor's Lane runs sth.
Cunard ....108 Gottingen to Windsr.
Davis ....south to North Bland.
Dickens ....Pryor runs west to Arm'
Doyle ....Hastings to Queen.
Dresden Row ....123 Morris to Sackville.
Duffus ....228 Campbell Road to Longard Road.
Duke ....36 Up Water to Brunsck.
Duncan ....Windsor runs west.
Dundonald ....90 Morris to Queen.
Dutch Vil Road ....N. W. A. to 3 Mile House
Edinburgh ....Wndsr runs west McClh.
Edward ... South to Coburg Rd
Elm ....Quinpl rd to Chebcto rd.
Falkland ....28 Gottingen to Bauer.
Fawson ....Lower Water to Hollis.
Fays Lane ....Tower Road runs west.
Fenwick ....12 Queen to South Park
Fern Lane ....10 May runs south.
Franklyn ....Bowery rd from S Park east to Dwyer prop.
Garden ....Atlantic runs south.
Garrick or Charles...Maynard to Windsor.
Gas Lane ....Gas Works to Pleasant
George ....Market Slip to Brunswk.
George north ....65 West to Charles.
Gerrish Lane ....106 Gerrish runs south.
Gerrish ....474 Up. Wtr to Maynard
Gottingen ....3 Cogswell runs north.
Grafton ....3 Spring Garden Road to Jacob.
Granville ....13 Salter to Up Water.
Gray's Lane ....450 Up Wtr to Lockman.
Green ....100 Pleasant to Queen.
Hanover ....Harbor to Union.
Harris ....126 Maynard to Agricola
Harvard ....Quinpl rd to Chebcto rd.
Harvey ....Plnst runs west to Chrch.
Harvey west ....Maple to Oxford.
Hastings Place ....7 Spring Garden Road runs north.
Hayward ....Quinpool rd runs north.
Henry ....South to Coburg Road.
Hollis ....1 South to Up. Water.
Hollis south ....foot Victoria Lane.
Hunter ....Cunard to Charles.
Hurd's Lane ....190 Up Wtr to Brunswk.
Indian ....Almon runs north.
Inglis ....86 Victoria Road to Wel-
Ivanhoe ....Inglis runs south.
Jacob ....114 Up Wtr fo Brunswk.
James ....19 West to William.
John ....45 West to Charles.
John's Lane ....68 Maynard to N Park.
Jubilee Road ....Summer runs west.
Kaye ....28 Campbell rd to Gottgn
Kempt Road ....North runs north.
Kenny ....Campbell Road run west to Gottingen.
Kent ....135 Pleasant to Queen.
Kings ....Paris runs East Young
Kings Lane ....63 Cunard to West.
Kings Place ....205 North run north to St. Alban's.
Kirby's Lane ....Tower Road runs west.
Kline ....Quinpl rd to Chebcto rd.
Kline north ....Campbell rd to Gottngn.
Lady Ham'd Rd ....Kempt rd to Longard rd
Lawrence ... 56 Windsor runs west.
LeMarchant ....South to Coburg Road.
Letson's Lane ....126 Morr run outh.

Linden ....Louisburg runs west.
Liverpool ....Wndsr runs west to King.
Lockman ....27 Cornwallis to Campbell Road.
London ....Windsor west to McCulh.
Longard ....Kempt Road to Duffus.
Lorne Terrace ....North runs north.
Louisburg ....29 Jubilee Road to Quinpool road.
Love Lane, ...see Kings Lane.
Lucknow ....60 Inglis to Fenwick.
Lundy's Lane ....We t from Wellington.
Lynch ....Duffus runs west.
Macara ....425 Gottingen to Kempt Road.
Maitland ....Maitland Ter to Gerrish.
Maitland Terrace ....2 Brunswick to Maitland.
Maitland north ....North runs south.
Maple ....Coburg rd runs north.
Marlborough ....Inglis runs north.
May ....198 Agricola to Kempt rd
Maynard ....41 Cogswell to North.
Miller ....View to Tower Road.
Mitchell ....Inglis runs south.
Moran ....Cunard to Sarah.
Morris ....18 Lr Water to Seymour.
Mott ....Maple runs west.
Mulberry Lane ....Wellington runs west.
Mulgrave ....North Starr to Gottngn.
Mumford Road ....Chebucto Road to Dutch Village Road.
Mumford Ave ....Robie west to Windsor.
McCullough ....North nrth to Bayer's rd
MacCully ....Agricola to Kempt Road.
Needham ....61 Young to Ft Needhm
North ....R R Depot Up Water to Chebucto Road.
Norwood ....Zephyr to Pryor.
Oak ... Oxford to Pine.
Ogilvie ....View to Tower Road.
Ontario ....366 Gottingen to Agricla.
Owen ....Pleasant to Tower Road.
Oxford ....South to Chebucto Road,
Oxford Ave ....Maple to Oxford.
Pacific ....Almon runs south.
Paris ....Wndsr runs west McClh.
Park north ....89 Sackville to Cunard.
Park south ....82 Inglis to Sackville,
Pepperell ....Louisburg to Oxford.
Pine ....Quinpool Road north to Chebucto Road.
Pleasant ....Point Pleasant to Barrington.
Plover ....Atlantic runs south.
Polar ....St. Alban's runs north.
Poplar Grove ....17 Jacob runs north.
Poplar ....Quinpool Road to Chebucto Road.
Portland Place ....Brunswick to Maitland.
Preston or Map'e....Quinpool rd runs south.
Prince Arthur ...Qupl rd south to Nrwood
Prince William ....98 Maitland to Gottngn.
Prince ....242 Lr Wtr to Brunswick
Proctor's Lane ....250 U Wtr to Brunswick.
Pryor ....Norwood to Jubilee rd.
Queen ....Victoria road to Sackvle.
Quinn ....Quinpool rd to Cheb rd,
Quinpool Road ... 212 Robie to N W Arm.
Quinpool ....Quinpool rd to Welsford.
Rector ....236 Campbell road runs west
Renforth ....E Young to Hanover
Richmond ....160 Campbell rd to Gotg.
Robie ....Collin's field runs north.
Roome ....206 Camp rd to Gottngn.
Rottenburg ....94 Queen to Dresdn row.
Ross ....184 Camp rd runs west.
Ruhland ....South Park to Lucknow.
Russell ....Harbor to Gottingen.
Sackville ....196 L Water to Summer.
Salter ....126 L Wtr to Barrington.
Sarah ....92 Agricola runs west.
Seaforth ....Windsor runs west.
School ....Duffus north to Vestry.
Seldon ....Mott runs north.
Seymour ....291 South to Coburg rd.
Shirley ....Louisburg to Preston.
Smith ....100 Pleasant to Queen.
South .. .Hollis to N W Arm
Spring Gar Rd ....Pleasant to Robie.
St Alban's ... Kempt road to Clifton
St. Paul's ....Barrington to Argyle.
State ....Oxford runs south west.
Starr ....21 Jacob runs north.
Starr North ....37 Young to Richmond.
sullivan ....452 Gottingen runs west.
Summer ....Morris to Quinpool road.
Summit ....Windsor to West.
Swaine ....Chebucto rd runs north.
Sydney ....Jubilee Rd runs north.
Thompson's lane....end of Victoria Road.
Tobin ....150 Pleasant to Queen.
Tower Road ....Point Pleasant Park to Spring Garden Road.
Uniacke ....Brunswick to Gottingen.
Union ....Young runs north.
Veith ....13 Young to Richmond.
Vernon ....Coburg Road runs south.
Vestry ....Gottingen to Campbl rd.
Victoria Lane ....12 S Hollis to Pleasant.
Victoria Road ....Inglis to Tower Road.
Vienna ....Kings runs south west.
View ....Miller to Owen.
Walnut ....South to Jubilee Road.
Warden ...Gottingen to Campbl rd.
Water Lower ....Fawson to George.
Water Upper ....George to Campbell Rd.
Waterloo ....South from south.
Waverley Ter ....Mitchell to Pleasant.
Wellington .. South to Inglis.
Welsford ....Robie to Windsor,
West ....148 Maynard to Robie.
William ....186 Maynard to Agricola.
Willow ....124 Agricola to Windsor.
Windsor Road ....Quinpool rd runs north.
Woodill ....Maynard to Agricola
Young (or Islesville) ....Bloomfield to Macara.
Young west ....Gottingen runs west.
Young east ....Dry Dock to Gottingen.
Young Ave ....Inglis runs South.
Zephyr ....Norwood runs sth to Arm

STREET DIRECTORY.

ACADIA com. at Kenny and runs north to Duffus.

1 MacLachlan D, m'gr B d'Or Lime Co
23 Rhind Eliza, wid John
31 Abraham John J, machinist I C R
33 Higlett Wm, underkeeper C P
33 Ward Francis, stove moulder
35 Hamm James, carpenter
39 Dumaresq Mary A, wid Alex

WEST SIDE.

10 Dymond Wm A, blacksmith

AGRICOLA com. at 45 Cunard and runs north to Macara.

5 Burgoyne John, laborer
5 Burgoyne C W, carpenter
7 Gallagher J F, surveyor
7 Frawley Wm M, clerk
9 & 11 Warner Emma, wid Arch

Here Woodill street ends.

15 Quin Joseph, victualler
15 Pryor Rebecca, wid Edward
17 Thorne Fredk W, bricklayer
17½ Thorne Mrs F, confectioner
19 McRae Norman, laborer
21 McNeill Francis, foreman
23 Shanks Wm, customs
23 Shanks Annie C, wid Samuel
25 Sutherland John A, seaman
25 Sutherland Mrs M A, grocer
27 Nickerson J J, policeman
29 Phelan Edward, machinist
31 Inglis Henry, stevedore

Here Harris street ends.

33 Gray Warren, clerk
33 Schwartz Fredk, com traveller
35 Boutilier J C, carpenter
35 Murphy Daniel, carpenter
37 Stratford George, laborer
37 Archibald J W, machinist
39 Leahy James N, grocer
39 Young Sophia, wid Thomas
39 Wyatt Ed, picture framer
41 O'Brien Michael, carpenter
43 Lightizer J H, butcher
43 Lamb Joseph, butcher
45 & 47 Drysdale A W, druggist

Here West street intersects.

49 McNeil J A, grocer
49 Robson C M, linesman C P R
51 Toumey Jere, carpenter
55 Giles T C, cooper
55 Wambolt Peter, laborer
57 Smith Louisa, wid Martin
59 Whalen J J, policeman
61 Granville Thos B, clerk
63 Meehan Wm, truckman
65 Fidler Wm B, carpenter
67 Goodwin Wm, seaman
67 MacDonald Donald, seaman
69 Mills Anthony, carpenter
69 Smith Alex T, stonecutter
73 Hood Wm, grocer
75 Delaney James W, plumber
75 Armstrong Alex, plumber
77 Delaney Wm, conductor I C R
77 Phalen John, porter I C R

Here William street ends.

79 Drew John, tinsmith
79 Mantin Wm C, tailors cutter
81 Rodgers Mrs James
81 Letson Miss Emma
83 Redmond J F, machinist
83 Gibson Alex, machinist
85 Ruth James J, clerk
85 Rodgers Matt, teamster
91 Morris John, carpenter
93 Kline Chas A, machinist
93 Harrington William
95 Woollard Enoch, seaman
95 Watchorn Thos, policeman
97 Palmer H C, clerk
97 Woodaman Miss E, tailoress
99 Cawsey John, builder
99 Cawsey Wm H, grocer
101 McKinlay Jas H, laborer
103 Marshall Miss M, grocer
103 Marshall Wm A, clerk

Here Charles street intersects.

105 Freckelton Geo, carpenter
105 Roche Miss Mary, grocer
107 Hilton Samuel, laundryman
107 Myers Jas, employee Tyler's facty
109 shop unoccupied
111 Theakston Major, city missionary
113 Foley Edw W, clerk
129 Foley Edw, gardener
131 Turner Henry, laborer
131 Kearney Joseph, car cleaner
133 Harris Wm T, builder

Here North street intersects.

143 Wallace & Stevens, grocers
145 McAinsh David
147 Wright Wm H, engineer
149 Burns James, truckman
155 Messervey Wm, pork dealer
181 Garrison W J, clerk
181 Shiels John, porter I C R
183 Inglis Edw J, clerk
183 Myers Mrs John
185 Thornton Wm C, bookbinder
185 Newman Joshua, laborer
191 Phillips Alex, plumber
193 Davis T W, mgr C P R News Co
195 Butcher J B, inhaler
197 Young Rufus C, laborer
199 Silverthorne David, clerk
201 Griffin Richard, shoemaker
201½ Victoria hall
203 Evans Eli, carpenter
203 Lewis Susan, wid Allen
205 Wallace Rich, machinist
205 Griffin John, plumber
205 Larder Bros, grocers

Here Ontario street ends.

207 Dickey Crofton, milkman
213 Boleman M, carpenter
215 Craig Wm S, plumber
217 Agricola street mission

Here Bloomfield street intersects.

219 Rhude Ai, seaman
221 Covey S A, tailor's cutter
223 Turner M J, machinist
225 & 227 Farrer L J, baker
245 O'Donnell D, carpenter
247 & 249 Burns Jas, grocer

Here Almon street intersects.

251 New Henry, confectioner
255 Horne E J, foreman

Here Bilby street intersects.

261 Sutherland John, laborer
263 Hillman J J, carpenter

6 house unoccupied
8 Kelley Mrs M, grocer
10 Carmichael Chas, carpenter
12 Lawther Edw, truckman
14 Dory Elizabeth, wid Henry
16 McInnis Angus, sea captain
18 McLaughlin Mrs William
20 Kingston Paul W, policeman
22 Thompson David, customs
24 Deegan Agnes, wid Patrick
24 Harman Robt G, pipe fitter
26 Nickerson L J, policeman
26 Laphen John, laborer
28 Boreham Samuel, collector
28½ house unoccupied
30 Harland Richard, tailor
32 Stapleton John, plumber
34 Tufts Joseph, pipe fitter
36 Taylor Alex, blacksmith
38 Healey A P, clerk
38 Noller Henry, clerk
38 Healy Michael, shoemaker
40 Mountain Wm C, grocer
40 Palmer Benj, seaman

Here Sarah street commences.

42 Hurwrey F J, painter
48 Ward Albert, engineer
50 McGrath Thos J, grocer
50 Gilbert Geoffrey, sea captain

Here West street intersects.

52 & 54 Mullane John, grocer
56 & 58 Wallace T P, carpenter
62 Healy Michael, shoemaker
64 McKenzie Robt, teamster
64 Gorman Arthur, customs
66 Davis Thos, shoemaker
66 Burke James, laborer
68 Hughes Herbert, conductor
68 Walsh J V, painter
68 Condon David, tailor
68½ shop unoccupied
74 Wall Mrs Margaret, grocer
74 Carr Charles, clerk
74 Sutherland Dennis, shoemaker
78 Northern Star Hall
80 Harvey Alf, shoemaker
82 Slaunwhite J, fish vendor
82 Ham Miss M, housekeeper
82 Doyle Edward, laborer
84 Selig John F, carpenter
84 Heisler Wm O, painter
86 Dillon Bart, sergeant police
86 Smith Isaac, cooper
88 Isnor Robt, truckman
88 Green John A, storekeeper
90 Philp Rev R R, Baptist
92 Hubley Cyrus, of Hubley & Fisher

96 Kent Wm, grocer
102 Dawson Rev J L, Methodist
104 & 106 Pearce Rich, Baker

Here Charles street intersects.

108 Smith Geo H, barrister
108 Smith Isabella, wid Wm H
112 Adams Henry, sailmaker
114 Sullivan Wm, carriage painter
114 Berrigan Lar, carpenter
116 Edmonds Wm M, wood turner
116 Tanner Chas W, artilleryman
116 Baskerville Mary, wid John
118 Jenes James, woolpuller
120 MacDonald Angus, laborer
122 Cody Patrick, truckman
124 Johns Mrs Martha, nurse
124 Kline Frank, employee I C R

Here Willow street commences.

172 & 174 Morton Geo H, grocer

Here North street intersects.

vacant lots

Here McCullough street intersects.

176 Walsh M A, builder
176 Dryden Annie, wid Dennis
178 MacPherson Rev H H, Presbyt'n
180 Castel W, gov contractor
182 Spriggs Elizabeth, wid Peter
184 Mont John, bricklayer
184 Elvey J E, bricklayer
186 Margeson Wm E, blacksmith
188 Richardson Joseph, laborer
188 Richardson W A, tinsmith
192½ Dauphinee Samuel, laborer
194 Stevens F W, of Wallace & Stevens
194 Wallace H L, of Wallace & Stevens

Here May street commences.

200 Bennett J B, clerk
202 Downs Matilda, wid Andrew
208 & 210 Fisher W D, 2nd hand dlr
208 Giles Samuel, laborer
212 Verge W L, shoemaker
212 Verge Geo O, cooper
214 Cochran Wm, teamster
214 MacKenzie Jas, picture framer
218 Roberts Sarah, wid Edw
218 McNeill Joseph, truckman
218½ Elford John, employee cotton fac
220 MacNeill Jas, foundryman
222 Forrest Geo, engineer I C R
224 Kavanagh Rose, wid James
224 Brock Catherine, wid John

Here Bloomfield street intersects.

240 Tully Wm H, grocer
244 Tully A W, clerk
244 MacKinlay Wm H, painter
246 house unoccupied
248 Westhaver Benj, Cooper
254 Monaghan Mary, wid Wm

Here Bilby street intersects.

256 Kennedy Wm, grocer
258 Perrin John, laborer
264 Robinson A C, laborer
264 Ingram Joseph, butcher
266 McGrath P W, laborer
270 Gorman Daniel, painter

ALBERMARLE com. 43 Blowers, runs North to Jacob.

3 Curren John, sailmaker
3 Trewen Walter, groom
3 Conrod William, waiter
3 Curren David, hairdresser
3 Romo George, carpenter
3 Payne Frank, fireman H F D
5 Heffernan Mary, wid Edward
7 unused door
15 Tuck William, grocer
15 Tuck Edward, laborer
17 Maher Thos, laborer
17 Maher William, teamster
21 house vacant
23 & 25 Dillon Bros, coach house
25 J A Leaman & Co, coach house
27 Coffin Matthew, grocer
27 Myatt Frank, laborer
27½ unused shop
29 & 31 O'Brien Rodger, livery stable
35½ Ryan Patrick, laborer
37 Ryan Patrick, coach house
39 & 41 Dillon Bros, stables
45 Turnbolt William, surveyor
45 Lacy Wm, fisherman
45 Blackburn Henry, gardner
45 Miller Henry, private kings rgt
Dillon Bros, grocers

Here Sackville street intersects.

47 & 49 Dillon Catherine, wid Patk
49 Dillon Wm, of Dillon Bros
49 Dillon John, of Dillon Bros
53 Connors Edward, laborer
53 Connors James, storekeeper
55 Lannigan Michael, grocer
57 Johnson William, laborer
63 Lowry Catherine, wid P, grocer
63 r Maharn John, laborer

63 r Colter Miss Ann
65 Ormond Thomas, teamster
65 Flemming James, shoemaker
69 Campbell James, baker
71 Brooks William, grocer
73 Kennedy Martin, watchman
77 & 79 O'Connell Pat, stone mason
81 yard door
83 Hogan John, baker
83 Barnaby James, laborer
83 Rider Mary A, wid Thomas
83 Stafford Jas, stevedore
83 Nolan Michael, laborer
83 Nolan Owen, laborer
83 Gilfoy Thos, laborer
83 Bone James, laborer
87 house unoccupied
89 Nowlan Thomas, caneworker
89 Hickey John, pedlar
91 Riley Jno, laborer
93 Brown William, restaurant
93 Thomas Miss Mary
93 Gretthurst, Mrs Chas
93 Holt John, private king's rgt
93 Shay Thomas, private king's rgt
93 Martin, Miss Sarah

Here Prince street intersects.

99 & 101 Martin Fredk, restaurant
101 Murray Charles, laborer
105 Greenhill Edw, temperance drinks
107 & 111 Montieth Walter, saloon
113 & 115 Williams Amos, saloon
115 MacKie Andrew, laborer
117 to 123 Clark Charles, saloon
129 & 131 Byng William, saloon
133 & 135 Crouchee Charles, drinks
135 Croucher Miss Eliza
137 & 139 Power John S, grocer
141 side of building

Here George street intersects.

143 Sullivan John F, liquors
145 Patton Miss Sarah, saloon
147 & 149 Daleon Daniel, teamster
151 & 153 Lawrence Henry, saloon
153 Palmer Jno M, storekeeper
157 & 159 Eley William, saloon
157 Wallace Joseph, laborer
157 Macdonald Miss H, dressmaker
161 Hawkins Ann, wid T, saloon
163 Language Richard, laborer
165 to 175 Hlf Bav Lager Beer Brwy

Here Duke street intersects.

181 Mahoney Dennis, laborer
181 Mowbray Edward, laborer
181 Turnbull George, laborer
183 Mahoney Jno, teamster
185 Turner Mrs Eliza
185 Forrester Mrs John
187 Smallwood Wm, seaman
187 Hales Ann, widow Samuel
187 Smith Eliza, widow William
187 Forrister Mrs John
187 r Turner Eliza, widow Samuel
187 r Carter Tobias, laborer
189 Hamilton Sophia, widow H
189 Romo Mary, widow Charles
191 to 195 O'Donnell Edw, storeroom
197 & 199 N S furniture factory
201 Quirk James, laborer
203 Berrigan Mary, wid Thomas
203 Green Lizzie, widow William
209 Wilneff George, fish vender

Here Buckingham street intersects.

211 N S Cigar Co, limited
213 Brommitt Jno, laborer
215 Borgal Sarah, widow James
217 Turner Jas M, baker
217 Zong William H, baker
217 Diggins Maurice, trader
219 & 221 Reyno John, grocer
223 & 225 Condon John, grocer
223 Butler Kate, widow William
227 Murphy Anastasia wid James
227 Beamish Charles, laborer
227 Orton Thomas, pedlar
229 Prawer Henry, groom
235 Kelly Eliza, wid John
235 Spencer Mary A, wid William
235 Lottimore Miss Clara
235 Medley Louis, laborer
337 Tolliver Benjamin, laborer
239 Ryno Jno S, pedlar
239 Haydon Jno, laborer
239 Walsh Margaret, wid James
241 & 243 McCormick Jno, grocer
245 & 247 houses unoccupied
249 Shea Patrick, tailor
249 Pace Alex, laborer
251 Sullivan Isabel, wid Andrew
251 Bliss William, laborer
253 Bennett James, fisherman
255 Hartling Miss M, dressmaker
257 & 259 Maling Geo B, victualler
4 Manning Frank, carpenter
6 Connor Patrick, laborer
8 R E's south barracks

Here Sackville street intersects.

10 & 12 Halifax Academy
14 Provest Chas H, boatman
14 Hanrahan Thos, laborer
14 McCarthy Charles, cabman

14 Osborne William, laborer
14 Fisher Wm, foreman N S S R
14 Dickinson Wm, groom
16 Conway Charles
16 Oldfield Michael, clerk
16 Oldfield Catherine, wid Jno
20 & 22 McCarthy Charles, plasterer
20 McCarthy Mary, widow James
24 Crowe Benjamin, laborer
24 Davis B N, tinsmith
28 Romo George, laborer
28 Churchill Samuel, shoemaker
28 Richey Mary, widow William
30 Burke Mary, widow Martin
32 Giffo d Mrs Mary
32 Hogan Joseph, laborer
32 Crawford Mrs Catherine
34 Brunker Richard, mason
34 Gill Thomas, fireman gas works
36 & 38 houses unoccupied
40 & 42 Topple Harriett, wid Isaac
44 McNaughton Peter, cooper
44 Kelly M ss Margaret
46 Clausen Philip, grocer

Here Prince street intersects.

50 O'Brien Mrs Robert, tem drinks
52 Canally Jno, machinist
52 McCarthy James, laborer
52 McCarthy Charles, painter
56 Ross L, widow Alexander
58 Coughlan Thomas, laborer
58 Bowers Theodore, boiler maker
60 Brown Samuel, laborer
60 Butler Miss Mary
62 house unoccupied
66 Stafford Mrs J T
68 Hartlen Cornelius, laborer
68 Lehane John, laborer
68 Matt Conrad, laborer
68 Driscoll Peter, laborer
70 Julien Wm, fishmonger
70 Kaizer Frank, stevedore
70 Connors James, can-maker
70 Hall Frederick, laborer
72 & 74 Lasher Mrs, saloon
76 Naylor Jacob D, shoemaker
76 Lee Eliza, widow James
76 Martin Emma, widow
78 Jackson Mrs Agusta, tem drinks
80 Coffin Chas, musician
82 Johnson Mrs Chas, tem drinks
82 Werodn Wm, watchmaker
84 Spriggs Mary A, wid John
84 Crawley Timothy, laborer
86 & 88 houses unoccupied

Here George street intersects.

92 Hindmarsh Mrs Mary
94 Miles William, variety
96 & 98 Skane Jas, laborer
100 to 104 Bertram Jas, tem drinks
106 & 108 Butler Isabel, wid Wm H
112 Harrahar Ernst, laborer
114 Bossom Miss Maggie
116 & 118 Brown Jeffrey, variety
120 & 122 Weatherdon Edw, variety
124 Munroe Alex, laborer
126 & 128 Elsey Mrs Geo, variety
130 Parker Mrs William
130 Percy John, laborer
132 shop unoccupied
138 Gordon Mary, widow Robert
140 to 144 Taylor's shoe factory

Here Duke street intersects.

146 Walsh Thomas, gardener
146 Williams Jas, shoemaker
146 McCurdy Ellen, wid Patrick
146 Roapell Robert, seaman
148 Munroe Mary, wid Henry
148 Lambert James, mason
148 Saunders Julia, wid Thomas
158 Brown W. H., chimney sweep
158 Churchill John, laborer
158 Churchill Joseph, laborer
158 Jones Mary A, wid William
158 Bartley John, laborer
158 Smith James, mason
162 Zinn John, painter
162 Wells Eliza, wid James
162 Page Sarah, wid John
162 Readdy Miss Mary A
162 Murray Walter, laborer
166 Carr Patrick, laborer
166 Lowner John, laborer
168 Little Robert, truckman
170 to 174 houses unoccupied
176 Leahy Joseph, laborer

Here Buckingham street intersects.

184 House unoccupied
188 Gay William, laborer
188 Evans John, blacksmith
188 Holt, Annie, wid John
188 Lowry John, laborer
188 Hanstead Ge rge, harnessmaker
190 Banfield John, truckman
190 Brown Nicholas, laborer
192 Wallis Samuel S, carpenter
198 Po er M. J., stables
204 Shea John, laborer
204 Bassett Henry, laborer
204 Flynn Eliza, wid William
204 Flynn Isabel, wid John
204 Donnelly Johanna, wid P
206 Durno John, grocer
208 O'Brien Mrs Susan, nurse
208 Power Archibald, laborer

208 Hanrahan John, blacksmith
208 Kemp Alice, wid Edward
208 Walsh John, watchman
208 Fitzgerald Michael laborer
208 McGlynn, David mason
208 Condon John, laborer
210 Slade Willoughby, mason
210 McLeod Alice, wid William
212 Powell John, laborer
212 Martin James, laborer
212 Clattenburg John, laborer
214 Lynch John laborer
214 Hemsworth John, laborer
214 Hemsworth James, laborer
214 Bulger James, laborer
214 Norland Maria, wid Thomas

ALBERT runs North and South at Victoria Lane.

1 Scanlan C, teamster
1 Smith John, horse-shoer
1 Scanlan Cornelius, laborer
3 Dorey Richard J, wirer beer-fety
5 Shiers William, porter
7 Honan Patrick
9 Fraser Robert
9 Lannan Margaret, wid Thomas
6 O'Leary Patrick, laborer

ALLEN commences 46 Windsor and runs West.

3 Harrington W. H, com traveller
7 Gibson Henry, shoemaker
7 Umlah Charlotte, wid Benjamin
9 Roome Peter, carpenter
11 Lovett William, pattern maker
13 Kennedy Robert D, customs officer
15 Gasler Henry, sea captain
17 Foley Maurice, mason
17 Foley John, florist
19 Halls George, sea captain
21 Gabriel John, jeweller
23 Foley John, mason
25 Clay Thomas E, agent
32 Lowe John F, butcher
39 Devaney Mary, wid John
47 Pitcher Charles, laborer
10 Studd Edward M, com traveller
10 Found Mrs Catherine, dressmaker
12 Rogers Henry, painter
16 Dauphinee Edward, sea captain
18 Clancy Martha, wid L
24 Keating Francis, carpenter
26 Mackasey Patrick, mason
28 Hilchie Charles, carpenter
34 Foley James, florist
36 Corston James F, carpenter
40 Blackie Chas, com traveller
44 Hurley Thomas, stone-cutter

ALMON commences 388 Gottingen and runs West to Oxford.

1 & 3 Griffin P. J, grocer
Eureka Place.
Henneberry Philip, laborer
Christian James, fisherman
Shelbourn Isabel, wid Thomas
5 Hampshire John, policeman
5 Chapman Mary, wid Thomas
7 Hargraves James, chimney sweep
9 Brown John, coal vendor
11 Burns Johanna, wid P
11 Lintlop James, mate
13 Higgins Jane, wid John
15 Higgins W S, carpenter
17 House unoccupied
19 Fraser Alexander, laborer
19 Quirkland H, soldier
19 Charlton Daniel, blacksmith
19 Carroll Cath, wid Thomas
21 Higgins William, grocer
23 Bartlow Thomas, clothes cleaner
25 Culledon Kate
25 Phillips James, laborer
25 Tufts Johanna, wid Louis
25 Stokes Nathaniel, cook
25 Baker John, carpenter
29 McColough Thomas, stone-cutter
29 McColough R H, com traveller
31 & 33 Leahy Thomas P, grocer

Here Young st. (or Islesville) intersects.

35 Young Alfred, painter
39 Horne Thomas, mason
41 Harris Edward, book-keeper
43 Sheardon Henry, teamster
47 House unoccupied
49 Dingaderry George, dockyard
49 LeBlanc P M, conductor I C R
51 Peverill George, victualler
53 Peverill W, brass finisher
55 McLeod Daniel, checker I C R
57 Matheson Neil, com traveler
61 Johnston John, barber
61 Johnston Joseph, sexton
61 Hard Benjamin laborer
63 Lane George, clerk
65 Fudge George, laborer I C R
65 Fudge Jane, wid John
65 & 67 New Henry, confectioner

Here Agricola street intersects.

67 & 69 Tully W H, grocer
77 Simms Daniel, engineer
77 Henderson George, clerk
79 Ferguson Albert, carpenter
79 Young Alexander, painter
83 Mitchell John, carpenter

93 Brunnell Eugene, teamster
93 Carter Alfred, harness maker
Almon Place.
Elles Joseph, govt employee
Brine Mary Ann, wid Charles
Horne Harriet, wid Elias
Grant John, laborer
95 Gardner William, twist maker
99 Bremner Benjamin, shoemaker
103 house unoccupied

Here Kempt Road intersects.

107 Ferguson John, grocer
109 Wood George F, druggist
111 Jones William, machinist
111 Jones Alfred W, engineer
113 House unoccupied
115 Hannon Michael, hackman

Here Polar street intersects.

Nursery

Here Windsor street intersects.

Moir W C, of Moir, Son & Co

SOUTH SIDE.

2 Phelan Ann A, wid John
14 Riley William, painter
20 Twinings Mary, wid Thomas
22 & 24 May John, stone-cutter
26 Carter Joseph, painter
28 Handly John, porter
30 Everin David, laborer
30 Kinsman Richard, tinsmith

Here Young st. (or Islesville) intersects.

48 Robinson Thomas, truckman
50 Schwartz Gabriel, laborer
50 Driscoll Dennis, truckman
54 Kane James, trader
56 Phelan P J, baker
58 Kerr Matthew
60 Marsdon John T, loom-fixer
66 & 68 Burns James, grocer

Here Agricola street intersects.

Public school

Here Kempt Road intersects.

112 Brown Edward, laborer
114 Gough N H, carpenter
Cross Stephen, florist

ANNANDALE com. 110 Dresden Row, runs West to Briar Lane.

1 Muir William, of Wm Muir & Son
3 Sanford I S, com merchant
5 Spelman Thos, caretkr city prop'y
7 Robinson Elizabeth, wid George
9 Woods Daniel C, bookkeeper
9 Kuhn George, policeman
11 Ronne C E, merchant

ARGYLE com. at Blowers and runs north to Jacob.

1 Street B G, N S dye works
3 Hopper Henry, employee gas co
3 Wallage Jas, laborer
7 Woods Paul, hostler
7 Mills Annie, widow George
9 East Wm, gold miner
9 Curley John, employee G & K
9 Campbell Miss Kath, dressmaker
11 Brown & Horton, builders
13 O'Connell Bart, mason
13 Shears Chas, engineer
19 Brown W N, carriage builder
19 Fitzgerald Wm, carriage builder
21 & 23 Ainsley Robt, livery stable
25 & 27 Purcell Elizabeth, wid Patk
29 Brown John, employee G & K
29 Grant George, carpenter
31 to 35 Hames & Davis, pork dlrs

Here Sackville street intersects.

37 Bentley & Layton, victuallers
39 Cahill John A, liquors
39 & 41 Cahill Mrs J A, variety
39 Stone Thomas, diver
43 Wren M, St Julien hotel
45 & 47 Campbell D H, grocer
49 house unoccupied
51 to 55 Nova Scotia Furn Co, ltd
57 Cabot Miss Frances
59 house unoccupied
61 Cabot R & Son, dry goods
63 & 65 Carlton hse, M E Margeson

Here Prince street intersects.

St Paul's church

Here St. Paul street ends.

Victoria square
City Hall
Keefe M E, mayor
Motton R, stipendiary magistrate
MacCoy W F, city recorder
Banks H H, license inspector
Trenaman Henry, city clerk
Theakston Robert, city collector
Brown W L, city treasurer
Bell John A, city auditor
Phalen S R, chief assessor
Doane F W W, city engineer

McDonald Angus, city electrician
Reilly W F, clerk dept works
Donovan C, plumbing inspector
Burns John E, water inspector
Meagher N, chief health inspector
Citizens Free Lbry, Miss Warren
Spruhn John, janitor

Here Duke street intersects.

73 to 79 Pallister W H, estate off
81 to 83 Gibbons W F, feed dealer
85 Coolen A, emplyee A N Whitman
85 Bayers Edward, pilot
85 & 87 Bayers Mrs E, restaurant
87½ Coffee J J, emply N & M Smith
87½ Connors Sylvester, stew rd
89 Lloy Mrs James, grocer
91 & 93 Lloy James, blacksmith
95 Acadian school
97 Robinson Saml, 2nd hand goods
99 Burke Jas, watchman
99 Caldwell Isabella, widow George
101 Power Michael, laborer
101 Murphy Timothy, painter
103 to 107 McIntyre John, clothing
109 Taple Robt, hair dresser
109 & 111 Fry Francis, baker

Here Buckingham street intersects.

113 shop unoccupied
115 Murphy Wm S, hair dresser
117 to 121 Ryl hotel, Mrs L D Winsor

Here Bell's Lane ends.

123 Ruggles M H & Co, crockeryware
127 & 129 Spencer Mrs W B, grocer
135 Mitchell A L, watchmaker
137 Barron George
139 McManus P J, boots and shoes
141 McDonald D, tailor
141 Robinson Sml, 2nd hand clothing
141 Reyno Fred, laborer
141 Durant Mrs Mary
143 Hessian & Devine, confectioners
145 Boreham Mrs M A, boots & shoes
147 & 149 Crease E W, grocer
151 McDonald Sarah, widow Jno
151 McDonald M, painter
151 Vincent Wm, shoemaker
151 Henry Henry, tailor
153 McDonald R N, grocer
2 Cullen Geo M & Co, painters
4 Chapman Stephen, waiter
6 McLeod D, horseshoer
8 Dunsworth Jno, coachman
8 McLeod Duncan, laborer
12 Pettipas Jno, bartender
12 Burke Eliza, widow Michael
12 Slayter James H
12 Wood Samuel, tailor
12 Thorne George, mason
14 Carew Patrick, variety
16 to 20 Reardon & Co, paint shop
24 Wilkie Mrs Josiah
24 Rhude Miss Sadie, dressmaker
24 Bennet Geo W, electric light co
24 Fitzgerald Jno, upholsterer
26 Harvey Miss Amy, dressmaker
28 & 30 Croucher J E & Co, feed str
32 & 34 storerooms
36 Jackson Robert, baker
36 Ead Edward, miner
36 Coady Percy, groom
36 Miles Miss Sarah, dressmaker
36 Miles Miss Mary E, coat maker
36 Connors Daniel, laborer
36 Connors Alfred, laborer
38 Durling Isaac, victualler

Here Sackville street intersects.

40 Mumford W B & Sons, grocers
42 Agricultural Hotel
42 Guild M A, prop Agricult'l Hotel
44 Cahill John A, liquors
46 & 48 Sanford's Meat Market
Sanford I S, com merchant
Sanford E I, victualler
48 Mumford Bros, produce market
50 Hall Edmund, carpenter
52 & 54 Lamphier A, carriage manfr
56 Snow J & Son, undertakers
56 Brace Frederick, driver
62 Grand Central Htl, Mrs J Mitchell

Here Prince street intersects.

Crowley Mrs E, dry goods
64 Payzant J A, physician
64 Slayter W B, physician
66 Bezanson James, cooper
68 & 68½ Ward Edward, cabinet mkr
68 McAlpine Miss Eliza
70 & 72 Argyle Hall
70 Davidson Robert, sexton
70 Davidson R J, plumber
74 Welsh Sarah A, wid John
74 Moriarty Edward, groom
76 Marr Michael, carpenter
78 & 80 Walsh T J (Jr), painter
82 & 84 Sanford G A & Sons, mblwks
88 & 90 Mott C F, soap manfr
92 St Paul's Mission Hall

Here George street intersects.

94 Shields Thomas, boatkeeper
94 Shields Mrs Thomas, cloak maker
94 Cox Philip B, cooper

96 Morrisey Michael, tailor
98 Gow F A R, surgeon
98 Bowman, John
100 Finn W D, physician
100 McCawley Mrs Eliza, dressmaker
102 & 104 Baker Louisa, wid H, bdg hse
106 Fitzgerald Richard, bartender
106 Fahie James, machinist
106 Fitzgerald Catherine, wid R
110 Stewart D C, customs
112 Cameron William M, physician
114 Hodge A M, confectioner
116 Hall James, mgr mail boats
116 Taylor Mary, wid Thomas
120 Hatchitte R F, boots & shoes
120 Neary James, porter
120 Gilfoy Ellen, wid Joseph
122 Fraser Simon, prop Fraser Hotel
124 & 126 Austen Mrs R, confectioner
128 to 132 Moir, Son & Co, bakers

Here Duke street intersects.

134 & 136 Davies William, clothier
138 Ryan C J, stevedore
138 Burgess Thomas, brewer
140 & 142 Doyle P, dry goods
144 & 146 Meagher Mrs Ellen, liquors
148 Burke Alexander, clothier
152 Dramlin O, stationery
152 Cashie R, stationery
154 Hughes Ann, wid
154 Whelan Mary, wid James
154 Durant Joseph, boiler maker
154 Humphrey Fred, car driver
154 Gale Theodore, clerk
154 & 156 Redpath Mrs Jean, clothier
158 Warerooms
160 Taple Philip, second-hand store
162 Lawlor Mrs M, second-hand store
164 Comford Nathan, steward
164 Clancey James E, teamster
166 O'Neill John P, grocer
166 Stanhope Edgar, porter
168 & 170 Sutherland James, grocer
172 Sinfield A, sewer pipes
174 Flinn Thomas, laborer
174 Shea Morris, laborer
174 Slade Eliza, wid Alexander
178 Gerrard Edward, pressman
178 Gerrard Mary, wid Thomas
178 Moriarty Thomas, laborer
180 & 182 Atkinson Wm, fruit mercht

Here Buckingham street intersects.

184 Wyatt F J, lunch room
186 & 188 Tierney Mrs W, 2nd hnd str
190 Scanlan William, clerk
192 Robinson W T, victualler
194 Ryan John F, victualler
196 Flinn William P, shoemaker
201 Hutchinson & Power, butr & chse
202 Summers Fred, fruit dealer
202 Young James, teamster
202 Donneley James M, painter
204 to 208 shops unoccupied
210 Manuel J D, victualler
212 Weston, James, tinsmith
212 Henigan Patrick, carriage smith
214 Goldsmith Mrs, dressmaker
216 Hirschfeld & Currie, pork dealers
218 Bertram John H, pork dealer
220 Colonial hotel, Geo A Currie
222 Spry Thomas, pork dealer
224 Shea & Richardson, but & cheese
226 Davidson Bros, grocers
228 Wheatley & Co, pork dealers
230 American hotel, Wm Collins
232 McColl R F, dry goods
236 Roche David, painter
238 Corrigan W H, dry goods

ARTZ LANE com. 532 Up. Water, runs west to Brunswick.

11 Artz James A, collector
11 Artz Theresa H, dressmaker
13 Brush Richard, carpenter
13 Brush Mary, wid Richard
15 Greenwood H A, book keeper
17 Craig John, shoemaker
19 Beaman Frank, laborer
19 Glishy John, laborer
23 Power Michael G, painter

Here Lockman street intersects.

29 Merrick G P, machinist
31 Dixon C, foreman Moir & Co
33 Artz W Rufus, carpenter
35 Keheler John, laborer
35 Walker Peter, sparmaker
37 Brush Wm, carpenter
4 Marr Adam, boatman
4 Martell Edward, laborer
6 Dixon Mary, wid George
8 Ingles Wm
10 Daniels George, engineer
12 Johnson Thos H, painter
14 Hawes Wm H, laborer
16 to 24 O'Mullin, P & J, brewery

Here Lockman street intersects.

28 Dixon James, laborer
32 Allan Robt, corp Liverpool regt
38 Waterman E, storeman
38 Davison Wm, clerk
40 Harvey Joseph, laborer
40 VanBuskirk Ann, wid H
42 Rockwell A, boiler maker

ATLANTIC com. South Bland, runs west to Young Avenue.

45 Rissey John, carpenter
47 Saunders Joseph, milkman
53 Dee Patrick, truckman
2 Rusted Chas, gardener
2 Clarke Marg, wid David
6 Thomas Wm, carpenter
6 O'Leary Daniel, painter
8 Privett Henry, coachman
8 r Bottomly Thos, carpenter
8 r Brown Henry, sexton
Pollet Wm, blacksmith

BARRINGTON com. Salter, runs North to Cornwallis.

1 to 7 McDonald & Co, brass finh'rs
9 Brockly A W & Co, pianos
11 Rawding R, dressmaker
11 Ross Alex, florist N S nursery
11 Manley Samuel, laborer
13 Woman's Work Exchange
15 Farquhar Bros, tinsmiths
19 Romans & Vaughn, millinery

Here Blowers street intersects.

23 Hanifen P J, merchant tailor
25 Tidmarsh Miss L A, milliner
25½ Foster Madame, corsets
27 Brownley Archd, gardener
29 King David & Co, plumbers
31 Rent Geo, stove & kitchen fur'ngs
33 McAlpine Mary, millinery
33 Penton Francis, wid
35 Conway E & K, millinery
37 Martin Charles, pilot
39 Conroy M T, dry goods
41 to 45 Gordon & Keith, house fur'gs
47 & 49 O'Connor A, milliner
47 O'Connor J D, book-keeper
53 shop unoccupied
55 McDonald Dr G W, dentist
55 Lithgow J T, govt sav bank
55 Gardener Geo K, teller Mer bank
55 Grierson Frank, book-keeper
57 Le Bon Marche, H A Marr

Here Sackville street intersects.

59 Redden A W & Co, bts and shoes
61 Kane, Flett & Co, fancy dry goods
65 Brown Madame, dressmaker
67 Scriven G H, fancy baker
69 Taylor H A, druggist
73 & 75 Bishop Wm, Hlfx marb wrks
77 to 79 Bigney's variety store
83 Higgins L & Co, shoe store
85 unoccupied
87 McKinnon Miss K, dressmaker
87 to 89 Buckley Bros, druggists
91 Stimpson W H, grocers
93 Reynolds F H, gents furnishings
95 Whiston's Commercial College
97 to 101 Mahon Bros, dry goods
101 to 103 N S Furnishing Co, ltd

Here Prince street intersects.

105 Drake W H, grocer
105 Moss Photo Co
107 & 109 Wilson T G A, bts & shoes
111 Clements Geo W
111 Cowie Andrew J, physician
113 Cleverdon W H, jeweller
115 Wright H & A, fancy goods
117 O'Donnell W D, photographer
117 Crossman Alfred, agent
119 to 123 Smith G M & Co, dry goods
125 Ennis E P, dentist
127 Graham S, hats & caps
129 to 131 Cabot W H, dry goods
133 to 135 Crowe Wm, fancy goods
137 Montreal Clothing Co
139 Margeson J M, photographer
139 Stephens Miss G, dressmaker
141 Roma Kate, widow John
141 Blenkhorn Frances H, widow
141 Sidebottom Wm, cabinet maker
141 Hartlen W R M, barrister
143 Provinc'l Book Store, Morton & Co
145 to 147 Barnstead & Sutherland,
149 Schaefer H & Sons, watchmakers
151 to 153 Cragg Bros & Co, hardware

Here George street intersects.

155 Connolly's Book store
155½ Proudfoot Mrs E, millinery
157 & 159 Scovil & Page, clothiers
161 Ross Jas H, photographer
163 Kandy Kitchen, A M Hodge, pro
165 Schulze C G, watchmaker
167 Ross Jas, photo stock dealer
167 McDonald S D, dent st
167 Grant W A, violinist
169 Cormick S F, silversmith
169 Bates Thos, latterine
171 Green Louis & Co, tobacconists
173 & 175 Cogswell R H, watchmaker
177 & 179 Purcell Mrs J, hotel
181 LePine R T, watchmaker
181½ Shop unoccupied
183 Mahoney W B, cabinet maker
185 Whiston D H, watchmaker
185 Loup Chas & Co, watchmakers
187 & 189 Johnson T C & Sons,
189 Johnson Albert G, of Jhnsn & sons
191 The Great London and China Tea Co
193 Godfrey J M, sea captain

195 Jodrey Jno, ship carpenter
197 Dumeresq J C, architect
199 Etter S J, watchmaker
201 Pickering W F & Co, tailors

Here Duke street intersects.

203 Thompson E & A, boots & shoes
205 McLean Thos, sea captain
205 Dunlap T G, collector
205 Anderson C W, office
205 Fielding G H, barrister
207 Pauley Edwin T H, tobacconist
209 Bargain Store, J W Montgomery
209 Dawes & Co, brewers
211 Morrissey D, liquors
213 Morrissey Mrs Frances
213 Shea Miss B, dressmaker
215 Messervey W E, hairdresser
217 to 219 McLearn J & son, hay & fd
219 to 221 Saunders & McLearn, seed
219½ McLearn's Hall
223 to 225 Webster, Smith & Co
225 to 227 Baldwin & Co, crockery etc
229 Halliday James, tailor
233 Downey A, moves 1st Sept
233½ Schwartz Charles, machinist
233½ Netherton Henry, sailmaker
235 Lethbridge Henry, tailor
239 Downey A, gents furnishings

Here Buckingham street intersects.

241 Studley Jno B, hairdresser
243 to 245 Gibbons Wm, fruit dealer

Here Bell's Lane intersects.

251 A & W Smith, ware-rooms
251½ O'Connell M, victualler
253 Excise Bonding Warehouse
255 Hamilton & Outhit, fruit dealers
259 Bremner E W, fruit & prod dlrs
261 Bremner Bros, fruit merchants
263 Vinecove J L, painter
265 House unoccupied
267 Theakston & Co, printers
269 Eaton Watson & Son, coin merchts
271 shop unoccupied

Here Jacob street intersects.

273 shop unoccupied
275 Holly W J, fruits, etc
277 Globe Hotel, E McDonald
279 Zwicker J A, picture framer
281 unused door
283 Emberley Margaret, wid Joseph
285 Tanner Enos, blind manufacturer
287 Tanner J, shoemaker
289 to 291 Power & Co, brass finishers
293 shop unoccupied
295½ to 297 Martin, Young & Co, paintrs
301 to 305 Megeney R, hide dealer
305 Peterson Maggie, wid Charles
307 Griggs Edward, seaman
307 Dunsworth Eliza, wid Edward
309 Fink Mrs Eliza, 2nd hand store
311 Himmelman Wm S
313 Wilton George, laborer
313 Kelly Jno, laborer
315 to 317 Gladwin H, jig sawing
319 Hfx Con & Bkg Co, rear entrance
321 Currie J D
323 Griffin & Keltie, marble works
325 to 327 Lockhart R C, baker

Here Hurd's Lane intersects.

327 to 329 Cody Mrs T, liquors, etc
329½ Ham Thos, storekeeper
331 Halifax Steam Laundry Office
333 Killen Mrs M, widow
333 McGinn Bernard, painter
333 Murphy Martin, laborer
335 Schwartz W H & Sons, spice mills
337 Kirwin Kate, temperance drinks
339 O'Brien Jas A, confectioner
341 to 345 shop and blding unoccupied
347 Sweeney Jno, temperance drinks
347 Murphy J J, bottler
347 Whelan Jno, laborer
347 Hunt Daniel, laborer
McDonald Wm, employee H M D
349 Saunders James, umbrella mender
353 Callahan Edw, printer
355 Callahan Mrs Edw, variety

Here Proctor's Lane intersects.

359 to 361 Cunard & Co, coal sheds
363 Ice house, Chittick & Son
365 Kane John, teamster
371 Quinn F J, soda water works
373 White Emma, wid Jno, temp dks
381 & 383 buildings unoccupied
385 Corrigan S H, fruit dealer
387 Butler Jno, temp drinks
389 to 391 Scriven J J & Sons, bakers
393 to 411 St Patrick's Y M T hall
413 Gibbons Wm, fruit dealer
413 Grant Richd, laborer
415 shop unoccupied
417 to 419 Shortell Miss Mary, grocer
421 Ferguson Alex, boiler maker
421 Hector Robt M, stevedore
421 Hughes John, baker
425 Harrington Maria, wid John
425 Whelan James, laborer
425 Joyce Henry, laborer
429 Bell John F, stevedore
429 Malone Thos, laborer

431 Phelan Ellen, wid Wm
433 Neville Eliza, wid Thos, variety
435 Jollimore Edw, harness maker
437 to 439 O'Malley Thos, grocer
2 to 4 St Mary's convent
2 to 4 Dolorosa Sister, superioress
6 St Mary's boy's school
14 Halifax Infirmary
14 Austin Sister, superioress

Here Blowers street intersects.

18 Brander W R, upholsterer
20 Roderick Thomas
20 McPhelan Wm, clerk
22 Purcell W A, taxidermist
24 McEwan & Co, upholsterers
26 to 30 St Mary's Y M T & B hall
32 City Club
34 to 36 Church of England Institute
40 & 42 Reardon Frank, paper hangrs
44 Reilly & Son, plumbers
48 shop unoccupied

Here Sackville street intersects.

50 to 52 Davidson E, stoves, etc
54 Harrison Bros, painters
56 Bishop W C, accountant
56 Canada Marine Engineer Asso't'n
56 Mackintosh John & H W, builders
60 Cahill John J, hairdresser
60 & 62 Cook Henry, pork dealer
64 Holland J H, window blinds
64 Shaw S J, steward SS Halifax
64 Duguid John L, engineer
66 to 70 Ungar's Steam Laundry
68 to 70 Cahill & Gallagher, haird'rs
72 to 74 N S Furnishing Co, ltd
76 Aarestrop A J, locksmith
76 Hartry John, carpenter
80 Naylor J B & Son, plumbers
82 to 84 Hubley, Teas & Co, grocers
86 Mullins Mary, wid John
86 Ryan Ann, wid Daniel
86 Connors Peter, laborer
88 White & Severn, cigars
90 McEachern Geo A, marble works

Here Prince street intersects.

St Paul's Church, C of E

Here St. Paul street commences.

Victoria Square
City Hall

Here Duke street intersects.

102 to 104 Francis' auction rooms
106 Chalmers church
108 to 110 Maling W A & Co, victllrs
112 to 114 Outhit C W, com merchant
116 Hartlen's market
118 Halifax Produce and Fruit Co
120 Taple Philip, furniture dealer
122 Coolin Jas, auctioneer
122½ to 124 Monaghan A, liquors
126 Smith A & W & Co, grocers

Here Buckingham street intersects.

128 to 134 Parker's market
Smith & Proctor, produce
O'Sullivan Martin, victualler
Woodworth Amos, victualler
Currie Richard, victualler

Here Bell's Lane intersects.

136 to 138 Ruggles market
Williston & Smith, victuallers
138 Army and Navy Lodge rooms
140 to 142 shops unoccupied
144 to 146 Hessian & Devine, fruits
148 to 150 Crease E W, store rooms
152 to 154 McDonald R N, liquors

Here Jacob street intersects.

156 to 160 Clayton & Sons, clothiers
162 to 172 McDonald & Co, machinists
174 shop unoccupied
178 Megeney R, hide dealer
180 Strong Jabez, laborer
180 Johnson L, laborer
182 shop unoccupied
186 Gibson Maria, wid Wm
188 Falconer James, laborer
200 Mechanics hall
202 Archibald L, baker
204 & 206 shops unoccupied
208 Brophy Jerry, variety

Here Hurd's Lane intersects.

210 to 216 Moir W & A, machinists
226 Murphy John, carpenter
230 Curtis Wm, marble cutter
232 Cost Edward, laborer
236 Mant Wm, laborer
244 Whelan & Ferguson, soda water

Here Proctor's Lane intersects.

290 Grant Wm, marine stores
296 Edward John, laborer
296 Deegan Alice, wid Lawrence
296 Lapier Eliza, wid John
304 & 308 shops unoccupied

BAUER com. at Cogswell, runs north to Cornwallis.

3 Metzler Edward W, tailor
5 Moir W C jr, of Moir Son & Co
7 Lindsay Joseph, letter carrier
9 Burnett Arthur, teamster
11 Hubley Isabella, wid George
13 Sheridan John S, baker
13 Farrell Mary, wid John
17 Ellis Wm, wharf contractor
17 Ellis Rhoda, wid David
19 Partridge G W, ass Jas Scott & Co
21 Sheehan Miss Agnes, dressmaker
21 Sullivan Margaret, wid John

Here Falkland street ends.

23 house unoccupied
25 Hotchkiss Wm, roofer
25 Moran Thomas, store keeper
27 Bray Arthur, blacksmith
29 Matthews Nancy, wid J K
29 Hoar John, shoemaker
31 Kelly Wm, book agent
31 Hall Harris A, book-keeper
33 Linloff John, capt SS Lily
33 Getley Henry, carpenter
35 Mulcahy Joseph, letter carrier
35 Shanks Samuel S, sailmaker
37 Hayden Catherine, wid Dennis
39 Tremaine Albert, checker
41 Taylor Jas W, for'n J E M Taylor
43 Bethune Jas, locksmith
47 Sullivan Ellen, wid Michael
47 Woolard Chas H, ship steward
Nodwell Wm M, grocer

WEST SIDE.

2 Warner Edward, carpenter
2 Troop Rachel, wid Thomas
4 Walker Robert, carpenter
4 Monteith Margaret, wid Joseph
6 Bagnell Michael, seaman
6 Howlands Frederick, engineer
8 Stacey Thomas, laborer
10 Driscoll Patrick, horse car driver
16 McKay John
16 Clements Geo, waiter Hlfx hotel
18 Downey Sarah, wid William
18 Stewart B L, of J Quigley & Co
24 Outhouse Charles, carpenter
24 Covey Charles
26 Meehan James, master mariner
28 Morrison Joseph, shoemaker
28 Brunt John, stone cutter
38 Lewis Wm, stevedore
40 Mumford George, tinsmith
42 Arthur George, printer
44 Brook John A, grocer
46 McKenzie Peter, foreman C W
46 Thomas John, engine driver
46 Purcell Francis, roofer

BAYERS RD. com. Oxford, runs west to Dutch Village.

NORTH SIDE.

Flemming Joseph, milkman
Walker Samuel, farmer
Walker Samuel jr, blacksmith
Walker Arthur, truckman
Jack & Bell's fertilizing works

SOUTH SIDE.

Simmonds Charles, laborer
Hurley Patrick, stone cutter
house vacant

Here North Kline street ends.

Walker Charles, farmer
house vacant

BEDFORD ROW com. 13 Sackville, runs north to Up. Water.

1 Hart W H, com merchant
3 Tucker E D, com merchant
3 Tucker E St George, broker
3 Mowbray Thos, com merchant
3 McDougall Distilling Co's office
3 Flaherty Wm, janitor
5 Doran Mrs Catherine, liquors
7 Hubley B J & Sons, feed dealers
7 Longueil & Co, plumbers
9 & 11 No. 4 engine house
13 & 15 Leaman J A & Co's wareh'se
17 to 21 Forbes Manufacturing Co, ltd
25 Gallagher Wm
25 Martin Wm, laborer
27 Henry Geo P, victualler
29 & 31 Meyer Mrs F, green grocer
35 Drysdale & McInnes, barristers
35 Eaton & Beckwith, barristers
35 Troop Arthur G, barrister
35 Burns C B, barrister

Here Prince street intersects.

37 Harcourt Wm, clerk A P D
39 Army pay department
39 Army service corps

Here Market Lane ends.

41 Old Board of Works building
41 Butler John E, harbor master
41 Hunter Capt David, port warden
41 Overy John, express
41 Beazley W & H, lightermen
41 Dodwell C E W, engineer P W
41 Greenwood R P, civil engineer
45 Crosby A B & Co, ship brokers
45 Bligh Howard, shipping master

2 & 4 Layzant & King, grocers
8 to 12 Leaman J A & Co, victuallrs
12½ Collins Wm, police sergeant
12½ Swan Arthur, baker
14 Kee Wah Chinese laundry
18 shop unoccupied
20 Watters Peter, stevedore
20 Whelan Jane, wid Andrew
22 Twining J T & Son, insur agents
24 McGuire James, teamster
24 Holden Richard, stevedore
24 Keating Wm, engineer
24 O'Connell Alice, wid Michael
26 Twining Russell, insurance agent
26 Starr Joseph, com merchant
28 Forrest & Co, canned goods
30 Fader Andrew
30½ Bremner Albert, broom maker
32 Pugh John & Son, liquors
34 shop unoccupied
36 Connolly Mary, wid John
38 Bowen Mary, wid John
40 warehouse Chronicle
42 Shannon & Bligh, barristers
42 Bowes John, printer
42 McSweeney W B, barrister
42 Ryan Wm, laborer
44 Intercolonial Coal Mining Co
46 unused door

Here Prince street intersects.

48 Direct U S Cable Co, ltd
50 shop unoccupied
52 Russell & Ross, barristers
52 Longley & Wallace, barristers
52 Walsh Johanna, wid John
54 N S Marine Insurance Co, ltd
54 Strachan J, sec'y N S Mar Ins Co
56 Merchants' Exchange
56 Creed C M, sec'y Board Trade
58 Acadia Fire Insurance Co
58 Harvey J H, sec'y A F Ins Co
58 Fraser Jas, com merchant
58 Whitman Alfred, barrister
58 Bradstreet Mercantile Agency
58 Humphrey W M, superintendent
58 Elliot Edward, architect
58 Creighton C A, com merchant
58 Abbot Thos, com merchant
58 Blackman Wm, janitor
60 Halifax Fire Insurance Co
60 Goudge Thos, secretary
60 Eastern Trust Co
60 Weston B A, barrister
60 U S Consulate
60 Ingraham Darius H, U S Conl'te
60 Busch Henry, architect
60 Doyle M N, barrister
60 Twining Wm, barrister
60 Blackadar & Lear, general brokrs
60 Johnston L M, barrister
60 Lear Misses, art studio
60 MacAlpine J T, bailiff
60 Farquharson J
60 Baxter J M, reporter Chronicle
62 & 64 Walsh P, estate of, hardwre

Here Cheapside commences.

Post office and custom house

Here George street intersects.

66 Bowman Maynard, analyst
68 Grant, Oxley & Co, brokers
70 Wood J Taylor, agt Bost Marine
70 Halifax pilot office
72 Canada & Newfoundland SS Co
72 Hall John, mang C & N SS Co
74 Longard E J, com merchant
76 Customs warehouse
78 to 80 Gough's hotel, J A Matson

BEECH com. at Quinpool Rd. and runs to Chebucto Road.

EAST SIDE.

Palmer Wm, groom
Blakely Chambers, teamster
Thornton George, clerk
shop unoccupied
Shanks James, teamster

Here Oak street intersects.

Beech street school
Conrod Levi, laborer

WEST SIDE.

house unoccupied
shop unoccupied
Shatford Sarah, wid Samuel

BELLE AIR TERRACE com. North, runs north to Ontario.

1 Wallace Jas, feather renovator
1 Wallace G E, of G E Wallace & Co
2 Maling Wm, of W A Maling & Co
3 Rutherford Danl, cond I C R
5 Stevens D J, clerk
7 Brodie Duncan, carriage builder
8 Ormon Geo A, clerk
10 Hancock Wm, letter carrier
11 Saunders Wm, Band Mast K regt
12 Hoeg Caleb, clerk
19 Hawbolt Mary, wid Wm
21 Pettipaw John, truckman

BELL'S LANE, 76 Upper Water to Argyle.

1 & 3 Aucoin Thos S, restaurant
3 Boudreau Chas, clerk
Bonded warehouse V R
Wentzells H W & Co, teas
13 Ross N A, liquors
15 Curtis Wm J, victualler
17 Cellar
2 Sailors' Home
2 Grayden Geo, mang Sailors' Home

BILBY com. 410 Gottingen, runs west to Kempt Road.

15 Neville Ann, wid Thos
17 Straton Wm, employee H M D
19 house unoccupied
21 Thompson Margt, wid Wm
23 Walsh John, carpenter
25 Gillispie John, police H M D
35 Beckham Jas, teamster

Here Young street (or Islesville) intersects.

47 Stevens Thos F, tea agent
49 Mills Eliz, wid Wm
49 Richard Allen, laborer
51 O'Laughlin Margt, wid Michael
51 O'Laughlin Thos, laborer
55 Roberts Richard, laborer
57 Rogers Fredk, Taylor's shoe facty
59 Nicholl Wm G, carpenter
61 Robinson Mary, wid George
65 Weaver Michael, truckman
65 Walker Robert, truckman
77 Butler John, laborer

Here Agricola street intersects.

79 Kennedy Wm, grocer
81 McGrath Thos, car painter I C R
83 Kennedy D, policeman H M D
85 Parks Henry, painter
8 Tracey J H, time keeper
10 Hodgkins A E A, school teacher
20 Grundy Philip, carpenter
20 McInnis Ronald, teamster

Here Young street intersects.

70 Lye Thos, expressman

Here Agricola street intersects.

146 Reddy John, laborer
146 Smith James, laborer
148 Donahoe Patrick, laborer
148 Donahoe Thomas

BIRMINGHAM com. 123 Morris, runs north to Queen.

11 Bland Lance J, clerk bgde office
11 Bland Frances, wid L J
13 Keefe Catherine, wid Michael
13 Keefe Michl P, carpenter
15 Greenwood John, cooper
15 Manning Sarah, wid Dennis
17 Barry Thos J, painter
19 Heasman H, mang Dominion whf
21 Daly John, truckman
25 Bowes John, printer
27 Millar Archd, gas inspector
29 house unoccupied
31 Gillis David C, salesman
31 Smart John
33 West John C

Here Rottenburg street intersects.

35 Guild M A, victualler
37 Morrow Samuel, watchman
37 Burns Sarah, wid
39 Coughlan Jas, clerk
39 Herkess Jas, sailmaker
41 Scarfe Geo J, shoemaker
41 Scarfe Margt, wid Geo
41 Curran Mary, wid Wm
43 Hiltz Sosthenes, butcher
43 Spruin James, clerk
47 Coppinger Patrick, plumber
47 Connell Mary, wid John
49 Brown John, mason
49 Legg Charles.
51 Hyde Geo H, packer B G & Co
51 Taylor Jas, mason and builder
53 Fleischmann & Co, yeast store
55 Ritchie G E, mang F & Co
57 Bigney H B, of Bigney Bros
57 Tuttle Mrs M E
59 Sanford I E, victualler
61 O'Connell John, blacksmith
63 & 65 Hopgood W J, grocer

Here Spring Garden Road intersects.

67 Taylor Jas, mason and builder
69 Hunter John, brass founder
71 & 73 Revalli Geo, mason & bldr
75 house unoccupied
77 house unoccupied
79 Swaine Wm
81 Connors Michl, store keeper
83 Lassen Walter L, clerk
85 O'Neill R G, liquors and grocer
85 Fitzgerald Miss Susie
87 Henrion R J, engineer
89 Tobin M A, wid Charles
2 Bambrick Miss Harriet

4 George Catherine, wid Richard
6 Truen Wm, coachman
8 O'Hearn Mary, wid John
10 Purcell Michael, laborer
12 Sullivan Tim, painter
12 Hunt Johanna, wid John
14 Murphy Jane, wid Philip
14 Murphy Thos, livery stable
16 O'Neil John, driver gas works
18 Sturmy Mrs C C, dressmaker
18 Craigen Annie, wid W C
20 Wilson Joseph, coachman
22 McDonald Wm, book keeper
24 Adams J A, book keeper
26 Bannister Wm, book-keeper
28 Grant Geo, sr
30 Gammon Jas, carpenter
30 Ingles Miss Jessie, dressmaker
30 Ingles Mary A, wid Henry
32 MacKay Alex, tailor's cutter
32½ O'Brien Patrick, carpenter
36 Brennan Edw, carpenter
36 Brennan James, carpenter
36 Winterly Arthur, sexton
38 Burke Thos, carpenter
40 Hennessy M, nurse V G hospital
42 & 46 Forristall R T, grocer
44 Coppin David, lobster dealer
44 Harvey Wm, clerk

Here Rottenburg street intersects.

Findlay A J, grocer and liquors
48 O'Neil Mary, wid Patrick
48 Donegan James, coachman
48 Todd Wm
48 Hutchings Thos, carpenter
50 Elliott R D, shoemaker
50 Broyderick James, laborer
52 Bennett J A
54 Smith Charles, shoemaker
58 Davie John, torpedo worker
58 Connors Chas, laborer
60 & 62 Gillis Hugh, carpenter
62 McLaughlin Mrs Edw
66 Welsh John, fireman
66 McGrath Thos, carpenter
66 Dowling Daniel, coachman
68 Moore Abram, sailmaker
68 Moore Bridget, grocer
72 Nickerson John, painter
74 McCrow John, mason
76 Cook Alex, brewer
76 Agamore Louis, clerk
80 Small L W, foreman N S Pntg Co
82 Dunlap T G, real estate agent

Here Spring Garden Road intersects.

90 Wallace T J, barrister
92 house unoccupied
94 Kinsey Chas, steward Hlfx hotel
96 Wilson John R, book-keeper
96 Wilson Welsford H, clerk
98 Connors John, laborer
100 Saunders M J, wid Thos
100 Watters Drucilla, wid H
102 Bannister Wm, jeweller
104 Flemming Cath, wid D

BISHOP com. 64 Lower Water runs West to Pleasant.

5 Kennedy Cath, wid Thomas
7 Nelson Thos F, stevedore
7 Donovan T J, painter
9 Pettipas Wm, laborer
9 Kenefick Patrick, porter
9 Drysdale Wm, painter
13 Marr Honora, widow John
15 house unoccupied

Here Hollis street intersects.

Government house to end
2 & 4 McGrath Michael, grocer
6 Hoare Edward, stevedore
10 Bastie John, shoemaker
10 McKay Arthur C, waiter
10 Blackburn John, laborer
10 Cuttin Honora, widow P J
12 Coile James, barrel maker
12 Santon Richard, carpenter
14 Houlihan Michael
16 Gray Joseph, laborer
16 Gray Charles, laborer
16 Travers Thos W, waiter
16 Gideon James, teamster
16 Greenwood George, laborer
18 Lynch Dennis, stevedore
18 Boyle John, teamster

Here Hollis street intersects.

Lovett House
28 Goreham Edw J, dry goods
30 Killogg W B, cashier
30 Killogg Mary H, widow S B
32 Willis Chas H, stevedore
32 Walthers R B, violinist
34 Cogswell A R, supt Ill & Mot Co
36 Lindsay A W H, physician.

BLAND com. Inglis runs North to Victoria Road.

3 Currie Rev J, prof Pres College
5 Oxley F H, of B Gibson & Co
7 Annand F, prop Chron and Echo
9 & 11 unfinished

13 Blackwood D, customs apprsr
15 Thomson B, wid John
shop unoccupied
4 Buckley A F, of Buckley Bros
4 Buckley Abbie, widow James
6 Ritchie S K, widow G W
10 Powell Wm, Hlf piano & orgn co
12 Fishwick Eliz, widow F W
14 Elliot Foster, gents furnishings
16 MacKinlay C H, of A W MacK
16 Creighton Eliza, wid A O
18 Flemming H A, mgr bank N S
20 Doull A K, clerk
22 Weir Louis D, insurance agent
24 Smith J S, insurance agent
26 Pennington J, book-keeper
28 Bligh How'd, shipping master

BLOOMFIELD com. 360 Gottingen runs west to Kempt Road.

NORTH SIDE.

21 Tracey Edward, watchman
23 Finlay Richard, employee I C R
23 Finlay George, sugar refinery
25 Rhyan Chas, brakeman I C R
27 Foran Edward, laborer
27 Horner Joseph, soap fcy
29 Curby Joseph, laborer
39 Morgan Thos, laborer
43 Dagnel Elijah, qr master sergt
45 Elford Thos, laborer
47 McLeod D C, grocer
49 shop unoccupied
53 Usher Ann, wid James
53 Usher Thomas, teamster
55 McCulloch Hugh, stone cutter
55 Henry John, huckster
57 Hanley John, teamster
59 Thompson Ellen, widow George
59 Yarnell Augusta, wid Samuel
61 Boyce Henry, laborer
61 McCulloch Joseph, laborer
63 Hartley George, book-keeper

Here Agricola street intersects.

65 Bloomfield Street School

SOUTH SIDE.

52 MacGowan Wm, cooper
56 Cooper Fred'k, cotton factory
58 Towt Wm, plumber

Here Agricola street intersects.

76 Phelan Thos, carpenter
78 O'Toole Mary, widow Thomas
80 Bowman L, fisherman
82 Johnson Joseph, engineer
82 O'Toole Thos, victualler
84 Wyatt Arthur, mason
86 Thompson A W, physician
86 Oliver Priscilla, widow R H
90 Richardson Edw, laborer
92 Donovan John, barrel maker
100 DeLewis H, physician

BLOWERS com. 18 Granville runs west to Albermarle.

1 & 3 Stratton J E, book-keeper
1 & 3 Parrett Miss Jane
5 Lourie Miss Marg, variety
7 Trainor James, laborer
9 Young J H, tailor
11 Quinn Michael, porter
13 Carr Robert, miller

Here Barrington street intersects.

17 William Jno, cooper
19 Lawrence Bros, boot & shoe mkrs
17 Walker William, teamster
17 Regan Maria, widow Frank
17 Regan Frank, stone cutter
25 Street B G, N S dye works

Here Argyle street commences.

27 Chapman Stephen, waiter
29 Payne Alfred, waiter
31 Harvey Wm, laborer
37 Driscoll Dennis, painter

Here Grafton street intersects.

39 Callis Fred, seaman
39 Ryan Mrs
41 Nisbet James, shoemaker
41 Ryan James, laborer
43 Fultz Joseph, city driver
43 Edward David, roofer
43 During Omar, roofer
43 Tierney James, painter
2 Malcom & Johnstone, builders
4 Smith Eliza, wid John
6 Sullivan Jno, store keeper
6 Dwyer Thos, clerk
8 LeMarchant Mrs S
8 Handley Charles, printer
8 LeMarchant Jas, piano maker
8 Handley Theresa, wid Jno
10 Bowman James,
10 Hollingale Wm, waiter

Here Barrington street intersects.

14 & 16 Sisters of Charity
18 Graves S, wid Edw, boarding hse
18 Wilson Melvin, operator
20 Smith Mary, widow James

22 McDonald Jas, store keeper
22 & 24 McDonald Mrs J, variety
22 Thomas Gregory, teamster
26 Inglis W P C, livery stables
26 Shaw W W
26 Ainsley Robert, livery stables
28 Hartley Mary, wid Edward
28 McCormick Michael, tailor
28 Allison George, teamster
28 Deakin Emma, wid John
30 Murphy Fred, tailor
30 Connolly Mary, widow Luke
30 Cudahee Cath, wid Richard
30 Kennedy Jas, laborer
30 McKay Robert, book-binder
30 Daley John, stableman
32 Croucher Robert, feed dealer
34 Murphy Dominick, laborer
34 Romo Andrew, laborer
36 Keefe Mrs John
36 Murphy Frank, plasterer

Here Grafton street intersects.

Methodist Church

BOWERY ROAD com. Tower Rd. runs West to Franklyn.

House unoccupied
Jones W G, of A G Jones & Co
Waldron Major F
Tucker L D, com merchant
Tucker E St G, com agt & broker
Boak H W C, barrister
Thomson James, barrister
Thomson William, insurance agt
Thomson W R, barrister
Presbyterian College
Gardner James, janitor
Twining R, insurance agent
House unoccupied

BRENTON com. 145 Morris, runs West to Spring Garden Road.

3 McInnes F M, wid Henry
5 Harvey Thomas, printer
7 Horne Andrew, clerk
7 Lawrence J, wid Henry
9 Forhan Thomas W, of T F & Co
13 McNutt A J, carriage factory
17 Baker John W, policeman
19 Grant Duncan
21 Gough Patrick, carpenter
23 Forbes Thomas
25 Butler Allen R, com traveller
27 Bennett W T, of Boak & Bennett
29 James Miss S, private teacher
31 Anderson Eliza, wid William
33 Johnson W H, of W H J & Co
35 Jenkins Thos, mgr Murdock Npha
37 Cameron W D, com merchant
39 Wiswell Arthur, bookkeeper
39½ Cabot W H, dry goods
39½ Tidmarsh Susan, wid James
41 Ruggles St Clair, tailor
43 Ross William, com merchant
45 Beamish George T, agent
45 Beamish Catherine, wid Thomas
47 Phelan S R, chief assessor
49 Smith J Godfrey, druggist
49 Smith Lucia, widow John
53 Freeman Annie, wid S P
57 House unoccupied
59 House unoccupied
8 Gossip Ann C, wid William
10 Yates Mary A, wid George S
10 Yates George T, clerk

Here Brenton Place commences.

36 Comaford Thomas, rigger
38 Jubien F W, bookkeeper
40 Longley Hon J W, attorney genl
42 Sanford F B, marble worker

BRENTON PLACE com. Brenton, runs West to South Park.

5 Colpitt Parker R, electrician
7 House unoccupied
9 Baird David A, trade instr ins bld
11 Lessel Arthur C, carpenter
Ryan E P, salesman

BROCKLEY PLACE commences 60 Tower Road, runs West.

5 Bowie John, carriage trimmer
7 Brockley A W, pianoforte mfr
7 Holloway Miss Mary
7 Holloway Miss Sarah
11 Arnold School
Bowser George, keeper ex'bton bld

BRUNSWICK COURT (North) runs North to 38 Cornwallis.

1 to 5 Alexandra School
7 Power John, laborer
7 Valentine Sarah, wid Charles
2 McEachren John N, mercht tailor
4 Chase William, laborer
4 Maddix John, seaman
6 Hooper George, collector
8 Rodgers E, storekeeper
10 Gabriel Susan, wid J
10 Hart Thomas, boiler maker
10 Williams Charles, cooper
10 Kinsman Albert, laborer

BRUNSWICK COURT (South) runs N. from Brunswick Lane.

11 Bonnivie Augustus carpenter
11 Noonan S F, laborer
13 Sullivan Mary, wid John
15 Seabrook James, clerk
15 Saunders George B, news agent
17 Pidwell R, shoemaker
17 Mellick Thomas, brass worker

BRUNSWICK LANE com 12 Brunswick, runs West to Gottingen.

1 Foote Charles, sexton
3 Jackson Thomas, printer
3 Breen John, seaman
3 Pitts William, stevedore
5 Power Elizabeth, wid Thomas
5 Barrett Mark, carpenter
5 Bristowe William, machinist
7 Fernandez John, cook
7 Mansley Thomas, porter
7 Thomas Shadrack C, carpenter
9 Ryan John, carpenter
9 McPhee David, seaman

Here Brunswick Court intersects.

21 Keating Mrs Edward, grocer

Here Maitland street intersects.

23 to 27 Acadia Tobacco factory
29 Della Torre C, tobacconist
31 Leonand Michael
31 Nelson William, carpenter
33 Shirley Edward, storekeeper

Here Gottingen street intersects.

SOUTH SIDE.

12 Hinckman
18 Deer Thomas, truckman

BRUNSWICK com. 83 Sackville, runs north to North.

1 to 7 Halifax academy
9 Smith Geo F, laborer
9 Williams Chas, chimney sweep
9 Gibson Sam, laborer
13 Scott Francis, variety
17 Frost Walter, laborer
19 O'Malley Thos, laborer
21 Clark Wm, pedler
23 Lowrie Peter, grocer
25 Fagg Henry, storekeeper
25 Connors Daniel, clerk
27 Lowrie Peter, grocer
29 Vesta No 2, firemen's com rooms
29 Maltus Geo, laborer
31 to 35 Halifax dispensary
35 McCarty S, janitor

Here Prince street ends.

37 to 39 Salvation Army barracks
41 Vine Dora, wid Christopher
41 Branton N, carpenter
43 Morgan D, restaurant
45 Morgan H, laborer
45 Davis Robt, teamster
47 Norris Jas, messenger
55 Putnam Chas, city bill poster
55 O'Shaugenesy Thos, laborer
55 Bonang Jas, packer
61 to 63 Doneghy John, restaurant
65 Mills Minnie, wid James
65 Butler Martin, laborer
65 Boutilier Annie, wid James
65 Victoria No 1, fireman's room
67 to 69 Central engine house
69 Murphy J D, caretaker eng house
69 Murphy Jane, wid Joseph

Here George street ends.

71 Allen Louis, variety
77 to 79 Walke John T, mineral wtrs
83 to 85 Flinn Mrs, temperate drinks
85 to 87 Knipe Felix, Golden Bell
91 Jost city mission building
93 Griffin Michael, laborer
93 Cudihee Richard, printer
93 Spruin Mary, wid James
93 Kenny John, shoemaker
97 to 101 Taylor R & Co, shoe facty

Here Duke street ends.

103 Preeper Margt, wid Alex
103 Preeper Miss Mary, grocer
105 DeBay Sarah, wid John
105 Saunders Wm, soldier R E
107 Meagher John, teamster
107 Crooke Mary A, wid Lawrence
107 Murphy Jas, fire engine driver
109 Carr Henry, laborer
109 Barnes Mary, wid Michael
111 Parker Thos, plumber
111 Armburg Dennis, blacksmith
111 Negus Elizabeth, wid Henry
117 Willis Wm M, carriage builder
121 Perry Harry, sergt
125 Shepeard Miss Ada, variety
127 & 127½ Schroder Bernard, grocer
129 Barker Maud, wid Wm
131 Roberts Edward, painter
133 Smith Jos, com traveller

Here Buckingham street ends.

145 Mahoney Patrick, hackman
145 Aylward John, tailor
147 Gregoire Geo, fish dealer
149 Hirtle John, teamster
149 Parker John W, plumber
151 Pickles Thos, teamster
151 Gallivan Dan, plumber
153 Green Jas, engineer
153 Bastardy Robt, mineral water
153 Cann Thos H, seaman
155 to 159 stables
161 Tobin Wm, laborer
163 Bedford Daniel, engineer
163 Joyce Thos, truckman
165 Mahoney Michael, tailor
165 Bowers Wm, laborer
167 Hogan Richard, baker
169 Curren James, pressman
171 Rice Patrick, laborer
171 Parker Wm B, carpenter
173 Roffey Thos, cook
173 Prendergast, wharf builder
173 Hennessy Margt, wid Tim
175 Farrell Jas, soldier R A
175 Boyd John, truckman
175 Joy Fredk, laborer
175 Shubley Isabella, wid Henry
175 Ryan Wm, laborer

Here Jacob street ends.

179-181 Courtney T F, grocer
183 Fortune J E, boots and shoes
185 Mahar Jas, truckman
187 Defreytas C S, tobacconist
189 Campbell D, sea captain
191 shop unoccupied
193 Henderson M Jas, Hlfx Baking Co
193 Brush Geo W, fruit & confect'ery
195 Hayden M, dry goods
197 Hayden Patrick
197 to 199 Verdi G, liquors
201 Irwin & Sons, druggists
203 to 205 Norton, Chas A, liquors
207 Legg & Colquhoun, bakers
209 Legg Jno, of Legg & Colquhoun
209 Colquhoun, of Legg & Colquhoun
211 Do'ey James W, printer
213 Staniland Isa, variety
213½ Frawley John J, hairdresser
215 Prosser Edw, gunner R A
215 Greenwood Thos, army s master
217 Jones John S, musical instrum'nts

Here Hurd's Lane ends.

219 Stoneman F J, real estate agent
219 Hamilton A I, physician
219½ Cameron H W, druggist
221 Pyke Miss M, milliner
223½ Beals I, printer
225 DeYoung John, grocer
227 Moland P
229 Tucker John M & Son, dyers
231 Keating D E, keeper R H prison
233 shop unoccupied
235 Moran Edw, grocer
237 house unoccupied
239 Wilson W C, dry goods
243 Somers John, physician
245 Taylor J E M, painter
247 Martell Hyacinth, watchman I C R
249 Landeryou John, shoemaker
249½ Dixon Richd S, candy maker
251 Bennett Jos R, shipping clerk
253 Cahalane Eliza, wid Richd, grocer

Here Proctor's Lane ends.

255 house unoccupied
257 McLean Aug, engineer
263 Bond Rev G J, methodist
265 Parker Ellen, widow James
265 Bonnevie Thos, carpenter
269 Forrest Jas, of F Forrest & Co Brunswick St Methodist church
271 DeWolf Susan, wid Charles
271 DeWolf Amie, wid John
275 Blackadar H D, of B Bros
279 Smith Geo E, of G E S & Co
283 Beamish Ann, wid Herbert
287 to 289 Dockrill Edw, upholsterer
291 Brokenshire Jos D, watchmaker
293 Wilson S H, confectionery
293 Miller G A, machinist

Here Cornwallis street intersects.

295 Heckman J W, boots and shoes
297 Whiston S E, prin Hfx com coll
299 Fraser R W
301 house unoccupied
303 Chisholm Murdock, physician
305 house unoccupied
307 St Patrick's school grounds
309 St Patrick's Church, R C
311 Carmody Very Rev Mgr, V G, R C
311 Murphy Rev Gerald, R C
311 Forbes Rev Frederick, R C
313 Lathern Rev J, D D, ed Wesleyan
315 Huestis Rev S F, Meth book room
317 Murphy Jos D, salesman
319 Brennan Abner, liquor dealer
321 St Patrick Convent
321 Cleophas Mother, superioress
323 Lownds R M, clerk
325 Baker Miss Annie
325 Carroll Miss Mary, dressmaker
327 Longard Jno D
329 Allan Jane, wid Ambrose
329 Margeson Clara, wid Joseph
331 Longard Edward J

335 Pearman W M D, baking powder
337 McDonald A, of McDonald & Co
341 Sweet R J, com merchant
341 Sweet Margaret, widow James
343 Hamilton Jos, com traveller
345 Rhind Caroline, wid Andrew
345 Rhind Thomas
347 Moriarty Mary, widow Timothy
347 Brake Simon, sea captain
347 Welsh Edward, sparmaker
349 Thomas Mrs T, grocer
349 Thomas Thos, mason
351 Wyman Maria, wid William
353 Longard C C, of Longard Bros
355 Doyle Mary, widow Jas C
357 Fitzpatrick John, policeman
359 Billings Wm, carpenter
361 Delaney Ellen, widow Patrick
363 shop and house unoccupied

Here Gerrish street intersects.

365-375 Old Dutch Church & cemetery
377 Conrad W A, of J Taylor & Co
383 Smith G M, of G M Smith & Co
385 house unoccupied
387 Simpson Rev Allan, Presbyterian
391 Rose Jno, shipwright
395 Home Guardian Angel, R C
395 Benedicta Mother, superioress
399 Hills Geo F, of R Taylor & Co
403 Smith Ed G, of Smith Bros
405 Bell H H, of W L Lowell & Co
405 Bell A J, insurance agent
405 Bell Mrs Joseph,
407 Campbell Geo M, physician
409 Tracey Stephen, clerk
411 & 413 Pace Elijah S, grocer

Here Artz Lane ends.

415 Morgan Jno, book seller
417 to 421 Baptist Tabernacle
423 Paw Georgina, widow A V
427 Richey M H
431 Anderson Susan, wid Geo R
433 house unoccupied
435 Foster Minor T, tea merchant
439 Starr Jno, of J Starr Son & Co
441 Boreham M A, boots & shoes
443 Neal Charles, storekeeper
445 Patterson Jno, boiler maker
447 Fraser J W, journalist
447 Calwell Burdette
449 Crowell S O, sea captain
449 Crowell M O, hardware
451 Story D A, freight clerk I C R
453 Barry William E
455 Wells Margaret, wid William
457 shop unoccupied

WEST SIDE.

Citadel
Pavilion Barracks

Here Cogswell street commences.

Garrison Chapel and Grounds

Here Maitland Terrace commences.

2 Hiseler John
6 McCullogh Isaac, laborer
6 Craigh Ernst, steward s s Acadia
6 Lawton Geo, packer
8 & 10 Sanders H, builder & mason

Here Brunswick Lane commences.

12 Foote Charles, grocer
12½ Carroll Horatio, com traveller
14 Dear Clem F, S M med staff
16 McDonald Jas D, mgr C P R telg
18 Brown Joseph B, restaurant
20 & 20½ shop and house unoccupied
Church of the Redeemer
22 McKay N E, physician
24 Miller E J, of Miller Bros
24 Miller Cecilia, wid Jacob
26 Bell Robt W, clerk
28 to 30 Alexandra School
30 Wilson Isabel, wid James M
34 Barrett F N, furniture
36 Holstead Mrs M
38 Sweeney Manus, variety

Here Cornwallis street intersects.

St George's Church and Grounds
40 r Purcell Annie, wid Joseph
40 r Martin Chas, pilot
40 r Hunt Jno, host er
40 r Carey Jno, laborer
40 r Burton Thos, sexton
42 Phelan Robt, gardener
42 McNevin D, 1st mte City of Ghent
44 Hollahan Dennis, baker
44 Ronan James, laborer
44 Doane Mary, wid John
48 Sellers William, bartender
48 O'Brien Thomas, laborer
48 Lee Henry, laborer
48r Pace John, stevedore
52 & 54 Gerrior Thomas, shoemaker
52 McKenzie J C, agent
58 Schwartz Mary, wid W H
58 Hollett Thomas
60 Wallace Samuel, laborer
60 Himmelman William, laborer
62 Whitely James, butcher
62 Armstrong George, laborer
64 Laing Joseph, cable operator

66 Fenerty Miss Caroline
68 Covey Thomas A, cabinet maker
70 Horn James, sea captain
72 Lownds J O W, of Magnus & Lownds
74 Pittman Rev H H, C of E
78 & 80 St Patrick's girls high school
82 McColl R F, dry goods
84 Woolrich Thomas V, bookkeeper
86r Lang Mary A, wid James
86r Lang James, truckman
88 St John's Presbyterian church
90 Hubley James, laborer
92 Mahoney Patrick, laborer
92 Hays William, laborer
92 Hays Henry, laborer
94r House unoccupied
96 Thompson William, seaman
98 Murdock Joseph, coal hawker
98 Minus Robert, engineer
98 Whiteaway Thomas, plasterer
102 Rodgers John, stevedore
104 House unoccupied
106 Farquharson John
106½ & 108 Reed Edith, wid Wm J
110 Marshal E, of Creighton & Marshall
114 Fordham Johanna, wid George
118 Fraser Donald, policeman I C R

Here Gerrish street intersects.

120 Murphy Peter, shoemaker
120 Murphy Louis D, victualler
126 Cutlip George H, painter
130 Longard John P, of Longard Bros
132 Teas Wm H, of Hubley Teas & Co
134 Hills John E, grocer
136 Snooks Jessie, wid George
138 Coolin James, auctioneer

Here Uniacke street commences.

152 MacDonald William, blacksmith
152 Artz John, tide waiter
154 Mills William, engineer
156 Kaizer S W, victualler
156 Davis George pressman
156 Payne Wm J, freight porter I C R
158r Bates George, engineer
158r Thompson William, clerk
158r Gifford William, truckman
160 Frames Thomas J, foreman gas wks
162 Gannon Richard E, of Rockett & G
162 Brett Julia, widow Patrick
184 Vinecove Joseph L, painter
186 Pickford Charles S, clerk
190 Flinn John, foreman
192 Atkinson William, confectioner
196 Quinane Patrick, strmn H M D
200 Schwartz Wm E, of W H S & Co
202 Williams Samuel, carpenter
204 Skerry Harriet, wid William
208 Barnstead Edward H, locker cstms
210 Gray Oliver, carpenter
210 Flinn Thomas, carpenter
214 Outhit John F, of Hamilton & O't
220 Hume Joseph M, foreman H M D
220 Woodhouse Wm, bookeepr H M D
222 Home for friendless women
222 McLeod Miss Eliza, mat H for F W
226 shop unoccupied

BUCKINGHAM com. Up. Water, runs west to Brunswick.

1 to 7 Simson Bros & Co, druggists

Here Granville street intersects.

13 to 15 Power J M, liquors
17 Gabriel John, watchmaker
19 Connors P, fishing tackle
21 Spike Thos D, watchmaker
23 Studley J B, hair dresser

Here Barrington street intersects.

25 to 27 Williams H F & Co, com mer
25 Bonnevie Thos, stableman
29 Globe Steam Laundry
31 Magee Miss J, kandy kitchen
31 Vye Robert, clerk
33 Martin R & Co, harness makers
35 Carr Jas, watchmaker
37 Banks A M, livery stable
39 Farmer's Hotel, H Gray, prop

Here Argyle Street intersects.

45 Mabee W D, carpenter
51 Camell M, engineer
51 Hiltz Amos, bottler
51½ Donahoe E, of E D & Sons
53 to 55 Donahoe E & Sons, grocers

Here Grafton street intersects.

57 Flinn Timothy, pressman
59 to 61 Myers Geo, shoemaker
63 White Wm, laborer
63 Green Wm, laborer
65 Sullivan Michael, teamster
65 McKenzie Jas, shoe laster
69 to 73 N S Cigar Mfg Co, ltd

Here Albermarle street intersects.

75 Power M J
79 Higgins Geo, candy maker
79 Cahill Dan, painter
79 Murphy S, clerk
2 Silver John & Co, dry goods
8 to 10 Smith A & W & Co
12 Odd Fellows Temple

12 Blakeney John, janitor O F Temple
26 & 28 Fry Frances, baker

Here Argyle street intersects.

30 Humphrey Peter
34 Fleming T C, shoemaker
36 Searle R P, taxidermist
38 & 40 Bertram Fredk, pork dealer
44 Horner R, blacksmith

Here Grafton street intersects.

44 Fahie Mrs
48 Saunders John E, agent
48 Schwartz Eliza, wid George
50 Smith Isaac, clerk
50 McKay Angus, fireman
50 Murphy Ellen, wid James

Here Albermarle street intersects.

52 Richmond Geo W, laborer
52 Richmond Mrs Geo W, variety
54 house unoccupied
56 & 58 Ryan Marg, wid Tim, variety
56 Ryan Philip, laborer
64 & 66 Weatherdon Wm, shoemaker
68 Arnold Lydia
68 Flinn Eliza, wid Daniel

CAMPBELL RD. com. end Upper Water, runs Three Mile House.

1 to 7 Gunn A & Co, millers
9 & 11 McLeod John, grocer
9 Edwards Richd, blacksmith
13 Punch Mrs Annie, grocer
15 & 17 Brown George, grocer
15 Moran Saml, seaman

Here Russell street intersects.

19 to 23 Gunn A & Co, millers
21 Gunn Daniel, clerk
23 Gunn Ellen, wid Alex
25 to 29 Russell street school
45 house unoccupied
47 to 49 Griffin Edw, dry goods

Here East Young street intersects.

51 Morrow Jas, engineer
53 Morley M J, grocer
55 Morley Mary, wid Wm
57 Wren Dennis, carpenter
59 Dunbrack H M, book-keeper
61 Hawkins C A, blacksmith
63 to 77 N. S sugar refinery storehouse
79 shop unoccupied
81 & 83 Elliot John, restaurant
85 Parker Chas, carpenter
87 Lovitt Wm, engineer I C R
87 Honey John, teamster
91 Pace David, cooper
93 to 95 Purdy Thos, moulder
97 & 99 Upham Constant, grocer
99 Roddick David, stevedore
99 Neil James, painter
103 Wagner Wm, agent
103 Butler Nelson, blacksmith I C R
107 to 111 Wright Edwin R, grocer
113 to 127 Halifax Street Ry Co

Here Hanover street intersects.

137 Hartlen Albert, butcher
137 Mullane P J, N S S R
139 Cahn Louis W, shunter I C R
139 Hinch William, laborer
141 & 143 Fultz T W, machinist
145 Hartman George H, retired
145 Hartlen Miss Fanny
147 Corbett Agnes, wid George
149 Mollison Alexander, shoemaker
151 Appleton William, engineer I C R
151 Hall Arthur, hackman
153 Warnell James, mason
155 McEachern John, brakeman I C R
155 Dodd William, laborer
159 Upham Samuel F, milkman
161 Shop unoccupied
163 & 165 Wournell Geo R, lighterman
163 & 165 Tobin Edward, engr I C R
163 & 165 Miller Kenneth, miner
167 & 169 Tobin James, grocer
171 Hefler James, foreman I C R
177 to 225 Rlway freight depot & yard
227 & 229 storeroom vacant
231 Fleming Miss Jane
231 Flavin James, engineer I C R
233 Francis James, laborer
237 Shea Joseph, porter I C R
243 & 245 Ryan Mrs Mary, confectonr
245 Ryan Michael, carpenter I C R
247 Steele Louis, stevedore
249 house unoccupied
251 house unoccupied
253 & 255 Oakley Miss Mary, variety
253 Vaughan Margaret, wid Charles
255 McGrath Frank, blacksmith
257 McGrath Frank, brakeman I C R
259 Dwyer Patrick, laborer
267 Pendergrast Peter, coal agent
271 McDonald Duncan, laborer
275 Lilley H J, boiler maker I C R
279 Hines Michael, laborer I C R
281 Campbell Joseph, watchman
281 Campbell James, caretaker I C R
283 Malloy John A, laborer
285 McTiernan Margaret, wid Peter
291 McGill John, driver H F D
293 Cullie George A, engineer, I C R
293 Driscoll Walter, brakeman W&AR

295 Stewart J M, engineer I C R
297 house unoccupied
301 Crowley David, brakeman I C R
303 Conrad William J, machinist
305 Bowen Mary A, wid James, grocer
305 Tummonds Mrs W T
307 Cameron George M, carpenter
309 Casey Michael, watchman I C R
311 McNeil Esther, wid John
315 Sutherland John, carpenter I C R
317 James John, machinist I C R
317 Ravel Catherine, wid Thomas
319 Cameron Mary, wid John
321 Turner Hannah, wid John
323 Cochran Samuel, blacksmith
325 McInnes Susan, wid Philip
331 Kelly Ann, wid John
333 O'Hearn Thomas, stevedore
339 Smith William, seaman
339 Rowbolt Abram, laborer
341 & 343 houses unoccupied
351 O'Brien William, truckman
351 Purcell Alphonso, laborer
357 Flemming Patrick, laborer
357 Fox William, cleaner I C R
357 Stockhall Charles, foreman W&AR
363 Drysdale Robert W, laborer
367 Clayton & Sons, branch
369 Appleton John, machinist
371 Jones Walter, clerk

Railway crossing.

Hartlen Benjamin, butcher

AFRICVILLE.

1 Brown T F, stevedore
1 Johnson George W, seaman
3 Brown John, truckman
5 Brown James, truckman
7 Manthy William, laborer
9 Brown John T, truckman
13 Roan John, laborer
11 Carvery Edward, laborer
15 Alexander George, laborer
17 Carvery Alexander, laborer
19 Manthy Charles, laborer
21 Brown Thomas, mason
23 house unoccupied
25 house unoccupied
Africville schoolhouse
2 Carvery Edward, butcher
6 Howe William, laborer

Here Gottingen street ends.

Bras d'Or Lime Co limited
8 Dickson Edward, laborer
10 Dickson James, laborer
12 Byas Frederick, laborer
14 Brown William, laborer
16 Byas David, laborer
18 Carvery Edward, laborer
20 Carvery George, laborer
Hamilton James, driver
Drew Edward, laborer
Ward Louis, tanner

WEST SIDE.

2 & 4 Hartlen Charles F, butcher
6 Donahoe Ellen, wid Matthew
6 Johnson Thomas, machinist
8 Clements Albert W, carpenter
10 Gibson John, truckman
10 Edwards Elizabeth, wid Thomas
16 Lavers George E, pattern maker

Here Russell street intersects.

26 McPherson David, mgr dry dock

Here Kaye street intersects.

28 Kaye Joseph,
28 Kaye Louis R, bookkeeper

Here East Young street intersects.

54 Protestant Orphan's Home
Butler Miss A, matron
122 Smedley Jane, wid Samuel
124 shop unoccupied

Here Hanover street intersects.

130 Guess John, blacksmith
130 & 132 Guess Margaret, wid Rich
138 Heffler John, ballastman
140 McPhee John, carpenter
148 & 150 Hillis James, foundry
152 Adams Mrs A, boarding house
152 Adams Daniel, milkman
154 Cameron A D, boarding house
154 Marshall G R, prin Rich'nd school

Here Richmond street commences.

Vacant lots

Here Ross street commences.

184 Murphy John, car cleaner I C R
186 Wilson Thomas, laborer
186 Gillis Angus L, carpenter
188 Shanahan George, laborer
190 Tobin Michael, engineer I C R
192 Morley Charles, laborer
192 Cullie James, foreman N S S R
194 Norris Matthew, laborer
194 Sullivan Mary, wid Daniel
196 Greenough H E, carpenter I C R
198 Doody James, laborer
198 Verge Simon, teamster

200 shop unoccupied
202 Flynn Thomas, builder
202 Flynn John
204 shop unoccupied

Here Kenny street commences.

Mulgrave Park

Here Roome street commences.

206 & 208 Creighton Isaac, grocer
218 Bayne James A, foreman I C R
226 Jackson James, stevedore
222 & 224 Molly Thomas, carpenter
224 Shea Thomas, trnckman
224 Homer William, engineer

Here Duffus street commences.

Vacant lots

Here Rector street commences.

274 Phelan John S, car repairer I C R
278 Cronan Eva, wid Patrick
284 Lynch David, laborer
284 Warren John, carter I C R
286 Cleveland Ellen, wid George
286 Isnor John, laborer
288 McGill J, car inspector I C R
294 & 296 McAlpine Alex, boiler mkr
306 McCarron P, machinist
310 Stockall James, engineer I C R
310 O'Shea Maurice, machinist
314 Doherty Thomas, laborer
330 Flemming Margaret, wid John
338 McGowan James, machinist
376 Jones Owen, storekeeper
378 Runtz John, laborer
White James, cooper
Fitzpatrick Michael, truckman

Here railway crosses.

Byers John, laborer
Pallis James, laborer

CARLETON com. Morris, runs north to Camp Hill Cemetery.

City grounds

Here College street intersects.

Halifax Medical College
7 McAllister Eliza, wid Wm
9 Dimock Ellen, wid Ralph
11 Morton S A, teacher Hfx Academy
13 Moody Mary A, wid Wm
15 Freeman Bros, builders
17 Freeman H S, of Freeman Bros
19 Cooke Thos, clerk court house
21 Eckersley John, customs clerk
23 Woodill F B, clerk

Here Spring Garden Road intersects.

27 Metzler Geo J, clerk
29 Johnstone A D, com traveller
31 Brown Alex, mail clerk
31 McLatchey H, wid J T
33 Taylor G A, of Wm Taylor & Co
33 Branch Eleanor, wid J B
35 Manning John, inspector mines
37 Bowes F W, editor Echo
37 Bowes Mrs, wid Edward
39 McKie C J, clerk
41 Murphy Jeremiah, shoe store
43 Page Wm F, of Scovil & Page
45 Eaton W P, postal clerk

WEST SIDE.

Dalhousie College
Price George, janitor

Here College street intersects.

4 Noble Mary, wid Samuel
6 Fincham Major H G
8 Fraser Mrs Edith
8 Neal W H, jr
14 Tupper C W, customs clerk
16 McDonald C, prof Dal College
18 Hechler Henry, toy store
20 Keith Alex, of Gordon & Keith
22 Holmes Hon S H, prothonotary
28 Saunders Rev E M, Baptist

Here Spring Garden Road intersects.

36 Boyle M A, wid G C
38 Piers E L, clerk
40 Bligh F P, of Shannon & Bligh
40 Bligh E A, wid A B

CEDAR com. at Louisburg and runs west to Maple.

NORTH SIDE.

Quigley John M, upholsterer
Smyth James
Pushie Joseph A, mining expert

SOUTH SIDE.

Garrity Mary, wid Michael
Crescents athletic grounds
Lockhart Arch, drill instructor
Phillips Thos, of G & T Phillips
shop unoccupied

Here Walnut street intersects.

Strong Allen C, grocer
Hainsworth Mary, wid Henry
Phillips Geo A, of G & T Phillips

Here Chestnut street intersects.

Phillips Clarence, bookbinder
Boutilier Robt, teamster
O'Bryan Mary, wid Lewis
McKay Mary A, wid Hugh
Roma Stephen, laborer

CHARLES, (Garrick), com. 202 Maynard runs west to Windsor.

7 Duffus Saml, steward
9 Mollison Wm, shoemaker
15 Buskins LeMont, sweep
15 Buskins Eliz, wid John
15 McGowan Miss Kate
23 Moore Francis, stevedore
25 Hemsworth Miss Bridget
25 Walsh Claude, laborer

Here Agricola street intersects.

31 to 35 Smith Isabella
31 Smith Geo H, barrister
37 Pitts Luke, roofer
41 Hartling Chas, dry goods
41½ Walker J, teamster
41½ Butler Jas, employee A M Bell's
43 Tullock Chas, clerk
43 Young H J, stone cutter
45 Isnor Joseph, carpenter
45 Huskins Saml, baker
47 Swain, John, laborer
49 Wamboldt H H, cooper
49 Melvin Emily, wid Edw
51 Grierson J, sec S S Association
53 Theakston M J, letter carrier
Charles St Methodist Church
6 Fraser Alex, carpenter
6 Ainsworth Henry, laborer
8 McDonald Maurice, gn measurer
12 Carmichael Jas, builder
16 Little James, cooper
16 Barnes Mark F, fish vendor
20 Coughlan Jas, truckman
24 Irving Christ'r, carriage builder
28 Marshall Miss M, grocer

Here Agricola street intersects.

30 Heffler Frank, baker
32 Starr Bakery

Here John street ends.

46 Landells Miss
50 Burgoyne D W, storekeeper

Here North George street ends.

56 Davison John, of J Davison & Sons
56 Davison J M, barrister

Here Robie street intersects.

EXTENSION.

house unoccupied
Johnson John, grain elevator
Castle Isaac J, teamster
Elsdon Frederick, driver
McKinlay Johnson, carpenter
Garrison Henry, clerk
Bishop Wm, machinist
Thompson Wm A, dairyman
Cave Wm, coal dealer

CHEBUCTO ROAD com. Windsor runs west to North West Arm.

NORTH SIDE.

Hartnett Patrick, grocer
Hartnett Dennis, farmer
two houses unoccupied
Hartnett Richd, grocer
Walker George, truckman
Hurley Michael, laborer
Shea Catherine, variety
Conrod Wm, can maker
Fisher Danl, can maker
Fisher Catherine, wid James
Kiley John, painter
Kiley Wm, brush maker
Coughlan Richd, stone cutter
Coughlan Francis, stone cutter
Walker Wm, farmer
Kline Wm, farmer
Kline Frank, laborer I C R
Charlton J J, stone cutter
Potts C H, of Henderson & Potts
Mont Thos R, policeman

Here Dutch Village Rd. com.

SOUTH SIDE.

6 MacKinlay Wm K, carpenter
8 Saunders Wm H, mason
30 house unoccupied
32 Philip Wm A, carpenter
34 Handley Thos D, stone cutter
32 & 34 Handley Mrs Thos, variety
36 MacKinlay Geo S, truckman
38 Manuel J D, victualler
Halifax riding grounds
shop unoccupied
house unoccupied
Peters Henry J, mate SS Delta
Brown Chas, coal vendor
shop unoccupied

Drysdale C W, dairyman & grocer
Harvey H F, dairyman
Harvey Jas, dairyman
Kline John J, laborer
Keating Thos, victualler
Keating Maurice, victualler
Mont James
Mont John, dairyman
Fraser Wm, laborer

CHESTNUT com. Coburg Rd, runs North to Shirley.

EAST SIDE.

Inglis H S, teamster
Parker J S, wood turner
Bowser George A, mason

Here Jubilee Road intersects.

Porrier Peter, blacksmith
Lewin John, gardner

Here Cedar street intersects.

Burkinhead William, mason
Burkinhead Ann L, wid H
Covey Josiah T, storekeeper
Power Peter, laborer
Hosterman Charles, blacksmith
House vacant
Penny Alexander, health inspector
Harris Robert, bricklayer
Mont Eliza, wid Joseph
Phillips C, bookbinder
Hubley R, laborer

CHESTNUT PLACE commences 87 Cunard, runs North.

1 Walker William, clerk
3 Purdy Joseph, sea captain
3 Cox Thomas, carpenter
5 Hills James, checker
7 Grant J A, letter carrier
9 McCarthy Daniel, com traveller
11 Parker J E, com traveller
13 Powell H C W, bookkeeper
15 Cahill J J, hairdresser
2 Crowe W E, of W E Crowe & Co
4 Kennedy Wm T, teacher Hx Acad
6 Hamilton Matilda, wid W
6 Hamilton W H, of Brown Bros & Co
8 Stevens F C, cork manufacturer
10 Smith W F, com traveller
10 Blackadar H S, barrister
12 Skerry Osmond, jeweller
12 Cashen M, plumber
14 Brown E L, com traveller
16 Barnes E F, engineer S S Beta

CHURCH com. South, runs North to Morris.

5 Smith W C, merchant tailor
7 Almon M B, sec N S Insurance co
9 Swenerton Benjamin, com mercht
11 Philips Charles, ticket agt C P R
13 Doering Ernest, prof of music
15 Laing Rev Robt, Pres Ladies Col

Here Harvey street ends.

17 Albert Ella, wid Rev J
19 Fitzgerald J G, mgr Singer Mfg Co
21 Wallace Michael, of St Rwy Co
23 Troop A G, barrister
25 house unoccupied
27 Cox J P, flour merchant
12 Beyer C J, sea captain
14 MacDonald C D, of MacD & Jones
16 Liddell K E, wid A M
18 Blagdon J F, clerk Merchants Bnk
20 Allison Aug, sec Confed L Assn
22 Stayner Charles A
28 Duncanson T, retired naval officer
30 Hattie J B, of Hattie & Mylius
32 Fenn S, clerk Direct Cable Co
32 Morris Lucy, wid W T
34 Michaels A L, of Levy & Michaels
St Lukes cathedral

CLIFTON com. 221 North and runs North.

1 Drysdale Charles, laborer
3 Martin Harry, victualler
5 Daine Richard, polisher
11 Duggan Alfred, painter
13 Brown David, laborer
15 Wilson John, blacksmith
17 Mullone E, teamster
21 Ryan John, fireman
23 Lockyer Robert, coal dealer
10 Smith Edward, shoemaker
8 Smith Clifford, stationer
12 Manning Edward S, shoemaker
14 Collier Alexander, coal dealer
16 Moreash Charles, carpenter
20 McDow Stephen, coal dealer
22 Matthews James, carpenter

COBURG RD. com. end Spring Garden Rd, runs west to N.W.A.

NORTH SIDE.

1 Dennis Wm, journalist

Here Seymour street intersects.

3 Shatford Sid, of Shatford Bros
5 Skinner E A, com traveller

Here LeMarchant street intersects.

Hubley S A, grocer
Hubley E S, grocer
Gray Albert J, carpenter
Frazer Ida, wid Ernest
McCurdy W R, reporter Herald
Toomey Geo M, of Baldwin & Co
Foley Jas W, gardener
Lownds William, builder
Reardon Frank, painter
Richardson W M, com merchant

Here Walnut street commences.

Fraser Chas D, clerk P O
Cluney Andrew, barrister
Lownds Chas M, clerk P O
Rule James, laborer
Bellefontaine Julia, wid J
Burke Eliza, wid Michael

Here Oxford street commences.

Hughes John, truckman
Jones Hon A G, of A G J & Co
Jones H T, of McDonald & Jones
Vincent Herbert, coachman
Fraser Jas, com merchant
Shore Julia, wid Chas

SOUTH SIDE.

Methodist church
Cleverdon W H, jeweller

Here Edward street ends.

14 Freeman W B, of McPherson & F
18 Parker Wm F, barrister
24 Quinan Bernard, com traveller

Here Henry street ends.

28 Guthroe Bathist, porter
28 Hanson Peter, porter
28 Hanson Ole
30 Campbell D A, tailor
30 Bourke John R, clerk

Here Seymour street ends.

Young J E, seaman
Delaney Wm, music agent
Crooks Jane A, grocer
Morrison Joseph, shoemaker
Eastward Joseph, painter
Vass George, blacksmith
Vass James, gardener
Presbyterian mission

Here LeMarchant street intersects.

DUFFERIN TERRACE.

1 Innis Geo S, builder
2 Mellish Roland, B A B & T S
3 Fry Wm, teamster
3 Bethune Jas, collector
4 Lannan Mary, wid Jas
4 Lannan Jas, checker
4 Burkley Geo, billiard maker
5 Curren Thos, victualler
5 Nickerson Rchd W, carpenter
6 Hunter Edw, brass finisher
6 Hutton James, painter
Nordbeck Miss A
Murray Rev Robt, Presbyterian

Here Oxford street intersects.

Cottage vacant
Cottage vacant
Kenny Thos, of T & E Kenny
Stairs Miss Catherine
Morrow Geof, of Stairs Son & M
house vacant

COGSWELL com. Brunswick runs west to North Park.

1 Garrison Hospital

Here Gottinger street commences.

3 McFatridge Arch, blacksmith
3 Glenn Thomas, foreman C F
5 Deal Norman, tinsmith
9 Stone Joseph, butcher
11 Hill Jas S, clerk
13 Gospel Hall
15 Gurney George, warrant office
17 Dumaresq Jas C, architect
19 Power Richard, engineer
21 Canavan Edw, of W B Arthur & Co
23 Smith Nathaniel, com merchant

Here Creighton street commences.

27 O'Donnell J M, tidewaiter, customs
29 Payzant Wm, sea captain
31 Fogarty James, painter
31 Palmer Edward, paper carrier
31 Manning Sophia, widow Walter
33 Graham Mary, wid James R
35 Murray Edward, agent
37 Dart Theodore, shoemaker
37 Davidson Alex, seaman
39 Smith Wm D, salesman
39 Argent Walter, army med staff

Here Maynard street commences.

41 Devine Jno F, of Hessian & Devine
41 Devine Mary, wid John
43 Vaughn Mary A, wid Patrick

45 Bayer Abram, laborer
47 Trenaman Henry, city clerk

Here Bauer street commences.

51 Pyke Miss M, milliner

SOUTH SIDE.

Garrison Institute
Citadel and grounds to end

COLLEGE com. Summer runs west to Robie.

5 Crichton J W, book keeper
5 Crichton Peter, ship owner
7 Clark J A, mgr E C Loan Co
7 Clark Esther, wid J A
9 Saunders B P, clerk
11 Taylor Geo H, book keeper
Halifax Medical College
Skelly Geo P, janitor

Here Carleton street intersects.

Murphy Gold Cure Institute
Quinn J E, mngr G C I
Putner C E, apoth and acct V G H

COMPTON AVENUE com. Robie runs west to Windsor.

7 Hart Abner, com traveller
9 Wright Emeline, wid Robert A
11 Morris A G, salesman
11 Isnor Louisa, wid James
13 Kearney Miss Alice
15 Morash John, teamster
15 Manuel H P, tailor
17 Morrison Hugh, foreman city works
17 Morrison Sarah, wid Kenneth
19 to 25 Public School
27 Graham Arch, gent's furnishings
29 Edmonds Gabriel, milkman
31 Scriven W R, of J J Scriven & Sons
33 Foster Wm W, assessor
8 Doody Jas, sea captain
10 Campbell D R, tailor
10 Devy Clara, wid William
16 MacDonald Jno, foreman city wrks
20 Garrison Wm A, customs surveyor
22 Harrington M E, accountant
24 Boutilier Geo P, storekeeper
26 Payne F S, messgr Leg'tive Council
28 Massey Jno P, teamster
28 Garrison Amos, packer
30 Campbell Robert, book keeper
32 Graves Chas H, hackman
36 Scriven Geo H, baker

CORNWALLIS com. 328 Upper Water runs west to North Park.

1 Atlantic hotel
5 to 9 Keating T W, groceries & liqrs
11 Carty James, laborer
11 Day Michael, plumber
13 Kline John H, teamster
13 Reddy Wm, laborer
13 Conway John, teamster
17 Patfield Bridget, widow John
17 Patfield Lawrence, cooper
17 Cameron James, seaman
17 McDonald Miss Mary
19 & 21 Foley John, grocer
25 Caldwell Samuel, victualler

Here Lockman street intersects.

27 Hills John E, grocer
29 Burns John, laborer
29 Cosgrove Michael, mason
31 Purcell Joseph P, custom tailor
31 Barrett John, laborer
31 Gilday James, musican
33 Ring Michael, laborer
33 Cochran Michael, printer
35 Campbell Cath, wid Norman

Here Brunswick street intersects.

41 St George's church, C of E
43 Partridge Rev Francis, D D, C of E

Here Maitland street intersects.

45 McDonald Allan, grocer
47 O'Connor Timothy J, salesman
47 O'Connor Mary, widow James
49 Earle Charles, seaman
Colored Baptist Church
51 Hogan Michael, shoemaker
57 & 59 Ayers S, shoemaker
57 Hines William, engineer

Here Gottingen street intersects.

61 Cook Geo H, pork dealer
63 Day & Kinsman, plumbers
65 Ervin Robert, carpenter
65 Stewart Donald, cooper
65 O'Brien Wm, brushmaker
67 McDade John, boot & shoe maker
69 Cashman John, book-keeper
69 Corbett Michael, mason
71 Beazley John, customs officer
73 Findley John, carpenter
73 Levy David, laborer
73 Ingram George, fisherman
75 Johnston Joseph, carpenter
77 Salkurs Albert, grocer
77 Hogan James, clerk

77 Walsh Michael, laborer
77 Walsh Richard, custom tailor

Here Creighton street intersects.

79 Greene Harriet, widow Charles
79 Cox William, laborer
79 Cameron Agnes, wid Peter
79 White James, seaman
81 Moody Wm J, foreman Recorder
83 Moore Edward, sea captain
85 Tennant Geo, collector P F Collier
85½ Edwards Joseph, victualler
87 Neville Wm, clerk
89 Laracy Mary, wid John
91 Patridge Charles, baker
93 Smith Ernest, upholsterer
95 house unoccupied
97 Foley Robert J, clerk
99 Camp Wm, blacksmith
99 Fobin Henry, laborer
99 & 101 Wise Miss Theresa M, grocer

Here Maynard street intersects.

103 Hilton Geo H, tailor
105 Myers Miss Susan
107 Groves James, stevedore
107 Kedwin Stephen, seaman
109 to 113 Mayflower Tobacco Factory
115 to 117 Sloan Wm, shoemaker
117 Lavers Charles, clerk
117 McGrath Isaiah, laborer
119 Robb Mrs Donald
121 Laing Freeman, seaman
121 Scallion Wm J, carpenter
123 Sullivan Andrew, policeman
123 & 125 Branch Wm, grocer
123 Flood Miss Mary C, tailoress
123 Sullivan Ann, widow John
123 r O'Connell Daniel
125 r Smith Agnes, widow David
125 White Joseph, stevedore
129 Sweet Annie B, wid Thos M
131 Campbell Martin, carpenter
½ Malone William, grocer
½ Barrett William, laborer
½ Hubbard Susan, widow
½ Jones Catherine, widow
½ Power Wm, seaman
½ McDonald Geo A, shoemaker
2 Travers James, laborer
2 Carey John, laborer
2 Westerman Wm, laborer
2 McGrath Wm, fisherman
6 Murphy Michael, stevedore
8 Joy Patrick J, stevedore
8 Joy Margaret, widow Walter
8 Cowan Mary J, widow John
8 McLeod Neil, seaman
8 McDonald Charles, laborer
10 Cowan Mary, wid John

Here Cornwallis Lane branches off.

Sullivan Cath, wid John
Connors Michael, seaman
Mektzer Haszard, peddler
Nelson Charles, laborer
Unis John, traveller
Dennis Michael, traveller
Andrew Elias, traveller
12 Hughes Wm, blacksmith
12 Murray William, laborer
14 Cooke John A, cook
14 Reid James, tinsmith
16 & 16½ O'Malley Thos, liquors

Here Lockman street intersects.

18 Mulcahy Thomas P, cooper
20 Phair James H, printer
20 Buchannan Thos, shoemaker
22 Greenwood Robt V, cargo clerk
22 Mahoney John, laborer
22 Noble James, plumber
22 Murphy Wm, storekeeper
22 Cauchard Margaret, wid Joseph
24 Murray Bridget, widow David
24 Mason Thos, laborer
26 Foran Edward, stevedore
26 Wright Fred W, travl N S Cig Co
28 Britton James, watchman

Here Brunswick street intersects.

34 Marr & Sanders, masons
36 Sons of Temperance Hall

Here Brunswick Court branches off.

40 Wilson Wm, foreman Taylor's fcy
40 Heisler Stephen A, furrier
42 Lynagh Michael, cabinet makers

Here Maitland street intersects.

44 Buckley Mary E, wid Nicholas
46 McDonald A, grocer
48 Gabriel James McN, postal clerk
48 Gabriel Amelia, widow John
50 Matheson W E, boatswain s s Minia
52 Kelly John, postal clerk
52 Wilson Jane, widow Daniel
54 Jenkins Robert, laborer
54 Sheppard Robert, laborer
54 Goodland Jane, widow John
56 Lavers Jas M, manufacturer syrups

Here Gottingen street intersects.

58 Judge Wm, painter
60 Ryan William, printer
62 Davis Charles J, tobacco store
64 Flinn James, liquors

64 Christian Thomas G, cook
66 & 68 Wright James, tobacconist
68 Kline Mary E, wid Philip
70 Heneberry Wm, laborer
70 Yeaden John G, blacksmith
70½ Moreash Mrs Martha, dressmaker
72 Gamble Daniel, liquors
74 Pace Benj, truckman
76 Campbell Janet, wid John
78 Johnstone Richard, plumber
78 Johnstone Wm, painter
80 Jenkins Margaret, wid John
80 Jenkins Saml, laborer
82 Anderson Robt M, grocer

Here Creighton street intersects.

84 & 86 McLeod Donald C, grocer
88 Waddell Jane, widow Elias
88 Coolen James, storekeeper
92 Eisner Elizabeth, widow Nathan
92 Eisner Nathan, clerk
92 Hibberts George, ship carpenter
94 Stewart Neil, carpenter
94 Greenfield John, laborer
96 Chaplin Mary, widow Henry
96 Langille Susan, widow Edward
96 Norman James, seaman
96 Weis Herman, teamster
98 & 100 Rhuda Wm, sec'd hand store
102 Johnstone Danl, groceries & liquors

Here Maynard street intersects.

104 Fultz Edward, salesman
106 Tanner Jacob, shoemaker
106 Tanner Enos, sign painter
108 Johnstone Daniel, grocer, liquors
108 Wise Sarah, wid Robert
108 Dougherty John, painter
110 Gossip Adelaide, wid John
110½ Boardwell Annie, wid Wells
110½ Baker Bertha, wid Dr Sterling
112 Nodwell Wm M, grocer

Here Bauer street ends.

114 Philips John A, carpenter
114 Morine Mary, wid Alfred
116 McDonald Mary, wid Thomas
120 Walters Isaac, carpenter
120 Inglis Eliza, wid Charles

CREIGHTON com 23 Cogswell, runs North to Bloomfield.

3 Ruggles M H, of M H R & Co
3 Jackson Eliza, wid James
9 Ferns Annie, wid Major Ferns
11 Crocker Joseph C, carpenter
11 Dockril W J, cabinet maker

13 Graves Amos T, carriage builder
15 Mosher Isaiah, storekeeper
19 Fordham A, leather merchant
21 Collings William, coppersmith
21 Johnson Rebecca wid Robert
25 Cohn Lewis, auctioneer
25 Dresner Joseph, pedlar
25 Casey James
25½ Smith Solomon, grocer

Here Falkland street intersects.

29 Chase Nelson, painter
31 Toby Robert, carpenter
33 Murphy Daniel, carpenter
33 Brenton William, junk dealer
33 Main David, laborer
35 Walker John T, mineral waters
37 Heenan James, salesman
39 Boutilier W H, clerk
39 Anderson Maria, wid Robert
41 Bailey W T, storekeeper
41 Dickson C T, porter I C R
43 Myers John E, tinsmith
43 Cummings Bridget, wid C
49 Richardson Solomon, umb mendr
49 Brown Ellen, wid John
51 Butler William, shoemaker
51 George Samuel B, soap maker
51 Faulkner Archibald, roofer
53 Anderson R M, of Anderson & Son
53½ Anderson A & Sons, grocers
53½ Anderson Catherine, wid Arthur

Here Cornwallis street intersects.

55 Salkus Albert, grocer
55 Hogan James, clerk
55 Walsh Michael, laborer
55 Walsh John, seaman
57 Chisholm William, carpenter
59 Campbell, Miss E, employ office
61 Donovan Charles, mason
61 Hill Miss Elizabeth, dressmaker
61 Mosher Miss Kate, dressmaker
61 Lindsay Eleanor, wid John
63r Jackson James, waiter
63r Jackson George, laborer
69 Seymore William, laborer
71 Doyle William, truckman
71 White Frederick, laborer
73 Walsh John, truckman
73 Quigley Edward, seaman
75 Hemsworth P J, oils, etc
77 & 79 Duncan Isabel, wid William
81 & 83 Doyle Lucy, variety
85 & 87 Simpson Mrs J, grocer
87 Simpson John, painter
87 Ahier John, clerk

95 Travers William, gardner
95 Travers Mrs William, variety

Here Cunard street intersects.

95½ Glassey J A, of Kelley & Glassey
97 Cairns John P, assessor
99 Ryan Edmund, fish inspector
99 Cox Ellen, wid John
101 Martin P F, of M Young & Co
103 O'Bryan James, liquors
103 O'Bryan Grizzel, wid John
105 Phelan Margaret, wid Richard
107 Mullane Margaret, wid Timothy
109 Davidson Robert, postal clerk
113 Stewart J J, editor Mail
115 Boutilier Wakefield, salesman
115 Harrison Janet, grocer
117 Reid D M, piano tuner
117 Weakley Charles, waiter Hx club
117 Richardson Bridget, widow J
119 Blackadar H W, postmaster
121 Williston Charles, victualler
123 house unoccupied
125 White Charles, truckman
127 shop unoccupied
129 Davidson Letitia, wid John
131r Smith Willoughby, teamster
131 Leahy Patrick
131 Regan Timothy, shipwright
133 Griffiths J J, mason
133 Dauphinee Sarah, wid Elias
135 Kinsman R T, plumber
135 Wells Walter, teamster
137 MacDonald Sarah, wid Daniel
137 Carmichael Archibald, carpenter
139 Young John B, laborer
141 Boyd Thomas, laborer
141 Gerhardt James, shoemaker
McNeil John A, grocer

Here Gerrish street intersects.

143 & 145 Meagher Julia, grocer
147 DeYoung Joseph, steam fitter
147 Grady James, laborer
149 shop unoccupied
151 Geller Jacob
153 Richardson John, gardner
153 Richardson Mary, wid John
153r Ball Miss Laura
155 Olliver Jeremiah, laborer
157 Jacobs D E, tailor
159 Allison Robert S, packer
159 Allison Mrs Robert, crockeryware
161 Wallace Charles H, seaman
163 Roberts Caroline, wid William
163 Roan Martha, wid John
165 Maxwell Mrs James
167 Tabb Albert, dentist
169 house unoccupied
171 Power John, grocer
173 McIsaac Angus, laborer
173 Wright Isaac, seaman
173 Tolliver Henry, laborer
173 Smith Daniel, mason
173 Butler Benj, mason
175 Saunders J, umbrella mender
175 Thompson Joseph, seaman
175 Jones Rupert, laborer
175 Bailey Henry, laborer
175 Sopy Sarah, wid John
177 Leader Fred J, bricklayer
177 Leader Mrs F J, grocer
177 Fraser Samuel, mason
177 Doyle John, laborer
177 Farrell Chas E, laborer
179 Walsh John, liquors
179 White John, teamster
179 Coady James, shoemaker
181 Walsh Mrs John, grocer
183 Beazes Blaize, seaman
183 Eli Joseph, truckman
185 McKechnie John, shipwright
185 Lewis Isaac W, seaman
187 Lampier Chas, policeman H M D
187 Isnor Mary, wid Nicholas
189 Lovegrove Frank, laborer
189½ Kehoe Chas, shoemaker
191 Lund Elizabeth, wid Richard
195 Chaplain George, painter
195 Midland Sarah, wid R J
197 McDougall D, conductor St Ry
211 Cohoon Wm, laborer
213 Chaplin Ellen, wid George
213 Summit Louis, pedlar
215 Dunn Daniel, laborer
215 Delaney Patrick, laborer N S S R
215 Driscoll John, laborer
217 Mentes James, butcher
219 Webber Chas, laborer
219 Gould Arthur, stoker
221 Peckham Thos, storesman H M D
227 Schultz Thos, janitor
233 White Jane, clerk
235 Cheanley Wm, hairdresser
235 Gordon Fredk, teamster
237 & 239 Barrett Geo, grocer
245 Scallion And, fishermen
247 house unoccupied
249 Rosborough J P, carpenter
249 Rosborough John, machinist
251 Morine H A, book-keeper
251 Boutilier A M, grocer
253 Butler Charles, book-keeper
253 Busch W J, architect

WEST SIDE.

2 Hope Francis, com traveller
2 Harris Henry S, book-keeper

occupied
ohn, grocer
Angus, laborer
saac, seaman
Henry, laborer
niel, mason
enj, mason
J. umbrella mender
n Joseph, seaman
pert, laborer
enry, laborer
ah, wid John
red J, bricklayer
rs F J, grocer
muel, mason
in, laborer
las E, laborer
hn, liquors
hn, teamster
nes, shoemaker
's John, grocer
aize, seaman
n, truckman
c John, shipwright
ac W, seaman
Chas, policeman H M D
y, wid Nicholas
Frank, laborer
nas, shoemaker
abeth, wid Richard
George, painter
arah, wid R J
D, conductor St Ry
m, laborer
llen, wid George
ouis, pedlar
iel, laborer
atrick, laborer N S S R
ohn, laborer
mes, butcher
nas, laborer
hur, stoker
Thos, storesman H M D
os, janitor
e, clerk
Wm, hairdresser
edk, teamster
ett Geo, grocer
nd, fishermen
cupied
h J P, carpenter
h John, machinist
A, book-keeper
M, grocer
rles, book-keeper
, architect

EST SIDE.

cis, com traveller
ary S, book-keeper

4 Hubley's barn
6 Waller Samuel
6 Crocker Aubrey, agent
8 Coulstring A M, polisher
8 Wells Joseph, laborer
10 MacDonald Wm S
10 Hunt Isabella, widow
12 Innis H F, bus driver
12 Geary Thomas, carpenter
14 O'Donnell Alice, widow
14 O'Donnell Frank, candy maker
14 r McKenzie James, truckman
14 r Cullen James, S S Halifax
14 r Burns Patrick
16 Publicover S B, laborer
18 Turner W W, blacksmith
18 Bezanson Eph, teamster
18 Hawes Andrew L
20 Chipman W H, grocer and baker
20 Noonan Mark A, cooper
22 Chapman Eliza, widow
22 McLennan D A, clerk
22 McPherson John, fireman
22 Hines J J, machinist
24 Michener W A, printer
24 Michener Adelaide, nurse
26 McKerron Wm, customs broker

Here Falkland street intersects.

30 McGuire Thos, willow work
30 White Bridget, widow
30 Shelburne Frederick, laborer
30 Major James
30 Fisher J E, tinsmith
30 Killen Wm H, laborer
30 Aylward John F, laborer
32 & 34 Cruise Bessie, widow
36 Jones John, laborer
36 Walker Wm, mechanic
38 Keating Jane, widow
38 McLean Alex, capt salvation army
40 Fitzgerald J, letter carrier
40 McLaughlin M, widow
42 Graham Wm, harness maker
42 Morton Wm, book-binder
44 Butler Wm, 1st officer S S Beta
46 Graves Theo, cab driver
46 Allen J W, carpenter
48 Upper John, tailor
48 & 48 r Colp J G, carpenter
48 Jewers Sarah Miss
50 Walsh Michael, clerk
50 Thorpe John, laborer
52 Reynolds Anthony, carpenter
52 Dennison John, clerk
52 Bulpertt R C, painter
54 Lynch George, carpenter
54 Cooper James, pattern maker
54 Woodley Edward, teamster
56 McKinnon P, laborer
56 Johnson James, fisherman
56 McLeod Donald, grocer

Here Cornwallis street intersects.

58 McCarthy George, laborer
60 Tynan, John, mason
62 Foley James, stevedore
62 Taylor Edward, laborer
64 Sullivan Michael, musician
66 Heisler Daniel R, grocer
66 Netting James, blacksmith
68 Bruin John R, laborer
68 Reid John, laborer
68 Moore James, laborer
70 Duckett, William, seaman
72 McGuire William, harness maker
74 Morris George W, blacksmith
74 Grace Michael, oiler S S 'Halifax'
74 Dory William, sea captain
76 Pettifer Elizabeth, widow
76 Cookson Samuel, laborer
78 Tanner H G, machinist
78 Redmond John, roofer
78 Cluet George, stevedore
80 Johnson Sarah, widow
80 Kennedy Thomas, mason
80 Bastie Walter, laborer
82 Spittles Arthur A, teamster
82 Hudson Maria, widow
82 Richardson Annie, widow
84 Rent Thomas, painter
84 Borgle Charles, sailmaker
84 North John, policeman
86 Peneiro Charles, porter C P R
86 Morrison Neil, carpenter
88 Loern John, sailor
88 Lively John C, laborer
88 Silver Catherine, widow
88 Haverstock John, laborer
90 Philp J H, hatter and furrier
90 & 92 Furlong William, grocer

Here Cunard street intersects.

100 McCormick S D, cutter Clayton's
106 Moody Alexander, printer
108 Frizzle Alexander, block mkr
110 McLean John N, ship carpenter
110½ Small John W, shoe factory
112 Richards J J, grocer
114 Bolton Miss Mary A
116 Fortune J A, boots and shoes
118 Dow Eliza, wid Alexander
120 Harris Henry, Customs Dept
122 Griffin James, sea captain
122 Guildford S, wid Kempton
124 McAlpine H, of D McA's Sons
126 Woodill J S, bookkeeper

128 McPherson J, of McP & Freeman
130 Myers George A, baker
130 Rodgers Margaret, wid T B
132 O'Donnell S W, butcher
134 Kent John, bakery
134 Perry George F, carpenter
136 Parsons Jonathan, barrister
138 Larder Edwin G, bookkeeper

Here Gerrish street intersects.

140 & 140½ Murrans L D, liquors
142 Dixon Edward, seaman
142 Crawley James, truckman
142 Francis Ellen, wid Richard
144 Vaughan Annie, wid M
144 Vaughan James, plasterer
146 McCarthy Allen, plasterer
148 Vaughan John, plasterer
148 Morane Daniel, mariner
150 Killam John, butcher
154 Benjamin Albert, seaman
156 Doyle John, laborer
156 Burgess Esther, wid William
156 Slaughenwhite Albert
158 Lownds James, teamster
162 Clyke George, pork packer
162 Hill Thomas, laborer
164 Cooper Jane, wid Charles
166 Flint Elijah, laborer
166 English Louis, laborer
168 Farmer George, painter
170 Flint Jacob, truckman
170 Brown Lavinia, wid Albert
172 Calloway Richard, newsman
172 Forhan John, truckman
176 Martin Adelaide, wid James
176 Kelsey Joseph, truckman
178½ & 180 Delaney John, clerk
180 Cuvelier L, shoemaker
180 McGrath Nicholas, carriage mkr
182 Johnstone William, clerk
182 Flint Joseph, truckman
182 Hamilton Abraham, seaman
184 Hobin Thomas, truckman
186 Cuvelier John, coal vendor
188 Brown John, laborer
188 Newman Robert, carpenter
190 Robinson Louis, laborer
190 Brown William, groom
190 Joseph Mrs John
190 Emmins Sarah, wid William
192 Gibson W H, tax collector
194 Lambert John, laborer
194 Lambert Mary, wid George
198 Willis William, mason
200 Bowen William, mason
202 house unoccupied
206 Aarestrup A J, blacksmith
208 McNeil John, seaman
208 Boutilier Thomas, saddler
210 Moriarty Michael, stevedore
212 Lonar Thomas, laborer
212 Bremner John, truckman
214 Cave Arthur, laborer
216 to 232 Albro Street School
234 house unoccupied
236 to 240 Booth T, mineral waters
246 Hilshey Jane, wid George
248 McManus John, teamster
248 McManus Mary, wid T
250 Lucas W H, laborer
250 McQuarrie Thomas, laborer
250r Beswick Walter, watchman
250r Gilfoy Mrs Bessie
250r Wightman Thomas, teamster

CUNARD COURT com. Proctor's Lane, runs South.

1 Pentz Richard, carpenter
3 Carter John, agent
5 Cormack John, engineer
7 Sanders William, G Scribe S of T
7 Sanders Catherine, wid Sampson
9 Doyle Patrick, sea captain
9 Doyle Matthew N, barrister
2 house unoccupied
4 Warren Charlotte, wid L
6 Davie John, cooper
6 Robertson William A, sea captain
8 Sanders C G, mason
10 Caroll Adamina, wid Edward
10 Winemark Thomasine, wid Edw
10 Carroll James, packer
12 Baker Henry, grocer
12 Spencer Joseph D, bookkeeper
12 Johnson Almon, clerk

CUNARD com. at Gottingen and runs West to Windsor.

7 Marshall Samuel, builder

Here Creighton street intersects.

9 & 11 barn McPherson & Freeman

Here Maynard street intersects.

17 Lindsay Robert G, grocer
19 Fultz Bennet, carpenter
21 & 23 Connolly John, grocer
25r Bennett Wm, laborer
25r Roach Walter, laborer
25r Marryatt Mark, fisherman
25r Pippy John, caulker
25 Bremner Ephraim, shoemaker
25 Keating M J, traveller C A line
27 Sheehan Miss Johanna

27 Warren Bridget, wid Thomas
31 Pender Robert L. cabinet maker
31 Nickerson L E, of Nickerson Bros
33 Nickerson J R, of Nickerson Bros
33 Nickerson Elizabeth, wid David
33 Nickerson Bros, builders
35 Gammon H, of DeWolfe Son & Co
35 Fisher Miss Helen
37 shop unoccupied
39 Murray James, hairdresser
39 Conway Mary, wid John
43 Hartling Walter, carpenter
43 Bishop Catherine, wid Wm
45 Somers Sylvester, merchant tailor

Here Agricola street commences.

47 Meagher Lawrence, bookkeeper
47½ Fraser Miss M A, grocer
49 Palmer A D, grocer
49 Rasbottom Thomas, blacksmith
53 Purcell Charles S, hackman
53 Hutchinson E, lunch wagon
55 Fox Bessie, wid Albert
55 Sterling Hannah, wid Edward
57 Kelly Edw, employee Inland Rev
57 Murphy John, contractor
57 Kelly Ellen, widow John

Here Moran street commences.

59 Hirschfeld George
59 Hirschfeld F, of Hir'feld & Currie
61 McMillan Norman, engineer
63 Wiswell W G, builder

Here Kings Lane commences.

65 McDade Mary, widow John
67 Bowden James, printer
69 Courtney T F, grocer
71 Ellis Thos, cable operator
73 Johnston & Caldwell, builders
75 Knight Robert B, dry goods
75 Keith Samuel, printer
77 Guildford R A, book-keeper
81 Grant D C, grocer
85 Fulton H, of Fulton & Foster
87 Little Thos, salesman

Here Chestnut Place commences.

89 Rogers W S, book-keeper
91 Irwin W D, of Irwin & Sons
91 Irwin J F, of Irwin & Sons
93 Kelly John F, harness maker
95 Walsh Catherine, wid Dr Thomas
95 Montgomerie Jessie, wid Hugh
97 O'Brien Jas, clerk customs
99 Mabee Wm, blind manufacturer
101 Murray Robt T, Queens printer
103 Walsh Michael, book-keeper
103 Walsh Wm W, barrister
105 Magnus Alex, tinsmith
109 Mooney Matilda, wid Andrew
111 Verge F A, advent christian
113 Wilkie Robt, com traveller
115 McClelland Lavina, wid Stitt

Here Robie street intersects.

117 house unoccupied
119 Balcom J H, teller savings bank
121 O'Donnell John D, clerk
123 Mahar John, postman
125 King Eliza, wid James
127 Cornelius Alfred O, carpenter
127 Lovitt Maria, widow Amos
135 house unoccupied
137 Sallis Isaac, contractor

Here Hunter street commences.

Ead John, feed store

SOUTH SIDE.

2 Hemsworth Thos, liquors
4 Blaine George, brass finisher
4 Webber William, engnr elec light
6 Barnstead Jas P, bricklayer
8 Miller Adam L, liquors
8 O'Brien Henry, printer
8 Miller Agnes, wid Robert
12 Blakley J H, of Hubley & Co
12 Robinson M, ship builder
14 Melvin R J, machinist
14 Westhaver Enos, teamster
16 McDonald Wm B, storekeeper
16 Ormiston Georgina, wid Geo D
18 Roache Michael, laborer
18 Crichton Chas D, fireman
18 Cameron Joseph, fireman
18 Carr Charles, sailmaker

Here Creighton street intersects.

20 & 22 Cruse Geo, shoemaker
24 Williams John, stevedore
24 Smith Isaac, laborer
24 Jones Wm, laborer

Here Maynard street intersects.

30 house and shop unoccupied
32 Conway Rich, teamster
34 Shannahan Mary, wid Michael
34 Cooper James, moulder
34 Abbott John, laborer
36 Thompson Miss M G, dressmaker
40 Lynch James, teamster
40 Richardson Edw, laborer

40 McDonald Thos, laborer
40 Slaunwhite Edward, fisherman
42 unused door
46 King Joseph A, laborer

Here North Park street ends.

North Commons

Here Robie street intersects.

120 Sanders S, supt letter carriers
122 Keirstead W H, scotch dye works
124 West Adelaide, wid Joseph
124½ shop unoccupied
126 Della Torre Wm, rubber stamps
128 Stroud Wm, carriage builder
128 Clark Thos J, carpenter
128 Roberts Robt, mason
Compton Avenue School

DOYLE com. Hastings runs west to Queen.

1 Jakeman Wm, veterinary surgeon
5 O'Brien M J, carriage builder
7 Hall of Health.
5 to 25 Robinson's Stables
15 Robinson Thomas, livery stables

DRESDEN ROW com. 132 Morris runs north to Sackville.

1 & 3 Gray C W, carpntr & undker
5 Sullivan Cath, wid Charles
7 & 9 Fry John, baker
9 McDonald Danl, engineer
11 Scriven Joseph B, foreman cy wks
13 Rocketter J J, storekeeper
13 Gilding W J, comm sergt
15 Milledge Gerard P, book keeper
17 Neill Richd H, of G Smith & Co
19 r Thomas Miss Julia
23 Devlin Susan, wid Thomas
23 Hatchett Mrs Ella
25 r Legg William, shipwright
27 Shea Miss H, storekeeper
29 to 33 Baker Mrs, grocer
29 to 33 Hill Frank, livery stable
37 Smart Mary A, wid Daniel
37 Romo Joseph, carpenter

Here Rottenburgh street ends.

45 & 47 Brady Geo F, storekeeper
49 Rennie Wm, painter
49 Coy Michael, gardener
51 r house unoccupied
53 r Keefe Daniel, gardener
55 Pettipaw Joseph, laborer
57 Walters Solomon, grocer
57 Golman James, plasterer
59 Methven Robt, waiter
61 Dillon John, truckman
63 Kiddy Jacob, laborer
65 Wade Ellen, wid Francis
65 Young James H, tailor
65 McInnis Malcolm, carpenter
67 McLellan Ronald, seaman
67 McIntosh Daniel, waiter
67 Fisher Richard, laborer
67 Dunn Julia, tailoress
67 Bulpitt Fred, sergt artillery
69 Lowrie Mary, wid Michael
71 Elliott Robt D, shoemaker
71 Gray Miss Sarah, seamstress
71 Gray Lucina, wid James
75 Curren John, carpenter
75 Curren Mrs John, boarding house
77 Bourke George, laborer
79 Barry Thos J, painter

Here Spring Garden Road intersects.

87 Roche David, painter
89 Almon Rev F H, Church England
91 Golding Michael, liquors
103 O'Brien Rev C, Archbishop R C

Here Artillery Place ends.

109 Gammon Robt, carpenter
109 Luke Geo H, boat builder
111 Wallace Lawrence, clothier
113 Broderick Patrick, clerk
115 Turney Mrs James, widow
115 Hennessey Annie, wid Edward
117 Dimock H H, carriage builder
119 Power Nicholas, detective
121 Beckwith R N, customs
123 house unoccupied
125 Conway Wm, laborer
125 Johnson Mrs Fenwick
125½ Gear Rosanna, wid James
127 Shields John, clerk
4 r Rudland J A, policeman
4 r Rudland Mary, wid R
4 r Beasley James, fish dealer
6 Shaffer W N, book keeper
8 Tupper Maud, wid Eddy
10 Gowan James L, reporter
12 Cuvelier Louis, shoemaker
14 Robinson J McD, engineer
16 Deakin Henry, coachman
16 Glazebrook F, butcher
18 O'Flaherty John, painter
18 Sullivan William, carpenter
20 Baker John, sergt of police
20 Mitchell G F, student
22 Hogan Eliz, wid Thos F
22 McKay John, slate mtl works

olomon, grocer
mes, plasterer
Robt, waiter
n. truckman
ob, laborer
n, wid Francis
es H, tailor
alcolm, carpenter
Ronald, seaman
Daniel, waiter
ard, laborer
, tailoress
d, sergt artillery
ry, wid Michael
t D, shoemaker
Sarah, seamstress
a, wid James
n, carpenter
John, boarding house
rge, laborer
J, painter

arden Road intersects.

d, painter
F H, Church England
hael, liquors
C, Archbishop R C

lery Place ends.

bt, carpenter
, boat builder
vrence, clothier
atrick, clerk
James, widow
nnie, wid Edward
I, carriage builder
las, detective
N, customs
pied
, laborer
Fenwick
na, wid James
clerk
A, policeman
ary, wid R
nes, fish dealer
book keeper
l, wid Eddy
L, reporter
is, shoemaker
IcD, engineer
y, coachman
, butcher
hn, painter
iam, carpenter
ergt of police
student
vid Thos F
slate mtl works

26 Leary Mary, wid James
26 Haverstock Naomi, wid Jacob
28 Mosher John, sea captain
28 During David, clerk
28½ Hill Frank, livery stables
32 Snooks Albert, groom
32 Dawson Vict, wid Patrick
32 Perret Ernest, sailor
32 Hanson Daniel, laborer
32 Beazly John, fisherman
32 Hitchcock Wm, soldier
36 Wedgebury Frank, corp R A
36 Hiltz A Isaac, waiter
36 Snooks Albert, groom
36 Bridge Geo H, teamster
36½ Campbell Danl A, blacksmith
38 Murphy Wm, mason
38 Thornton Tim J, machinist
40 Jackson Jas, stevedore
40 Leary Wm E, compositor
44 house unoccupied
46 Crook Thos, laborer
46 Hooper Thos, laborer
48 Bacon Walter, soldier R A
48 Welsh Wm, seaman
48 Barlow Wm, fireman
52 Clements Cath, wid Henry
52 Flaherty Robt W, carpenter
52½ Mahoney Chris, seamstress
52½ Bishop Thos C, teamster
54 Summers Thos, carpenter
54 Delaney Wm, carpenter
56 Lawrence Joseph, shoe store
56 Collings Saml C, carpenter
56 Collings Matilda, wid J
56 Lawrence J R, shoemaker
58 Sutherland Geo, teamster
60 O'Connor Rich, laborer
60 Winchcomb Thos, laborer
60 Miles Wm, butcher
60 Purcell Michael, laborer
62 Burke Harry, barber
62 Finlan Jas, foreman Recorder
64 Bellfontaine Geo, laborer
64 Moon John, coachman
64 Hill Ellen, wid John
66 & 68 Gallivan Jas, laborer
70 Doubleday John A, butler gov hse
70 Pithers Jas W, laborer
72 Bellfontaine Geo, truckman
72 Murphy Louis, coachman
74 Hinegan John, milkman

Here Spring Garden Road intersects.

80 Buckley A H, druggist
84 Mitchell Eliz, boarding house
88 Colford Condida, wid P
90 Wallace John W, dry goods
94 Rogers Rev J A, Methodist
106 Murphy John, dry goods

Here Annandale street commences.

120 Marsden Thos F, storekeeper
122 O'Connors Margt, wid Wm
124 Lessell James

DUFFUS com. Campbell Rd, and runs west to Longard Road.

1 Moreash Chas, shoemaker
1 Innis Walter, butcher
5 O'Rourke Thos, stevedore
5 Hayman Wm, fireman
5 McGrath David, laborer

Here North Church street commences.

51 Skinner Chas, fireman I C R
59 Aikenhead David, milk dealer
61 MacEachern Jas, shunter I C R
71 Hamilton Mary, wid John
71 Hamilton J W, of H & Outhit
79 Pendergast M, shunter I C R
14 Dean Mary, wid Bernard
13 Burchell John, laborer
14 Dean Bernard, brakesman
18 Purcell Jas, fireman I C R
18 O'Grady Edmund, brakesman
20 Guinan Jas, machinist
20 Kline Geo, gasfitter
22 Moxon R B, teamster
24 Moxon T J, carpenter
26 O'Brien Thos, engineer
Richmond school
Grove church, Presbyterian
Hirtle James A, checker
Hiseler Geo H, teamster

DUKE com. Lower Water, runs west to Brunswick.

1 shop unoccupied
3 Grant W A, music teacher
3 Grant Wm, trader
5 to 7 Sweet R J, grocer

Here Hollis street intersects.

9 to 11 People's bank
11 Maguire J, messenger P Bank
11 Harvey Geo, artist
11 McDonald W & J A, barristers
11 Eastern Fire Assurance Co
11 O'Mullin Patrick, agent
17 & 19 Murphy J & M, dry goods

Here Granville street intersects.

21 to 25 Smith Bros, dry goods
27 Pauley's amusement hall
29 Thompson E & A, boots & shoes

Here Barrington street intersects.

31 to 33 Whitehall auction rooms
35 Thomas J A, stone cutter
35 Duggan Jane, wid James
35 Creelman Mary, wid David
35 r Duggan Mary, wid Thomas
37½ & 39 Chalmers hall
39 Morrison Rev P M, agt Presby Ch
41 Dee Michael, labo er
43 Druhan John, tinsmith & plumber
45 to 49 Pallister W H, estate of

Here Argyle street intersects.

Davies Wm, 2nd hand dealer
51 McHardy Geo, waiter
53 house unoccupied
55 Thorne Thos, laborer
55 Williams H, laborer
57 Scanlan Matthew, dry goods
59 Connors Wm
59 Munroe Hector, boatman
Stewart J D, estate of

Here Grafton street intersects.

63 O'Brien John, groceries
65 Stone J, gardener
65 Stone Mrs E, dry goods
67 house unoccupied
69 Connors Wm

Here Albermarle street intersects.

71 shop unoccupied
73 MacIntyre M, laborer
79 Reid Stephen, brewer
79 DeWolfe John, stev dore
2 to 6 Starr J Son & Co, elec sup
6 Rockett & Gannon, express office
8 to 10 St John House, J Hartry
12 Mott J P & Co, spice manuf

Here Hollis street intersects.

14 & 16 Brown & Webb, druggists
18 to 20 shops unoccupied
Knight & Co, stationers

Here Granville street intersects.

28 Br wn J B, soup kitchen
30 shop unoccupied

Here Barrington street intersects.

34 to 38 City hall and police station

Here Argyle street intersects.

40 to 44 Moir Son & Co, bakers

Here Grafton street intersects.

46 Keith Maria, wid David
46 Elliott James, liquors
50 to 52 Bavarian lager beer brewery
54 Flodin C O, cooper
56 shop unoccupied

Here Albermarle street intersects.

62 & 64 Taylor's shoe factory

DUNCAN com. Windsor, runs north and west to Chebucto Rd.

7 Dixson Lewis L, teamster
7 Covey Maynard, carpenter
9 Hodgson Wm C, printer
33 Keating John T, carpenter
35 Dancy W H, carpenter
35 Pitcher Gabriel, laborer
6 Lavers Joseph, trader
6 Rhuda Michael, packer
14 McCartney David, painter
14 Burbidge Silas, carpenter
16 Covey Elias, pattern maker
18 Power Wm, machinist
18 Goddard Joseph, wharf builder
32 Lowe Benj, mason

WEST SIDE.

West Arthur, baker

DUNDONALD com. 97 Morris, runs north to Queen.

3 Nunn Lydia, wid Wm
5 Hoffman Maria T
5 Creed Annie, wid Samuel
7 Artz Chas H, printer
9 Watt E, wid R F
11 Davidson Wm S, clerk
13 Taylor W A, sexton St Math Ch
15 Calwell Jas W, clerk

DUTCH VILLAGE RD. com. N. W. Arm, runs N. to 3 Mile House.

EAST SIDE.

Chisholm J M, barrister
House unoccupied
Glebe House
Sprickett Mrs J, caretaker
Doyle John, quarryman
House unoccupied
Raine John M, gardener
Rent Henry, mgr bone factory
N W Arm school
Geizer Mark, farmer

Percy Charles E, farmer
Jones Joseph, fireman
Jennings John, laborer
Hashman John, laborer
McDonald Ellen, wid Matthew

WEST SIDE.

St James church
Maxwell John, farmer
Gooley Catherine, wid Thomas
Kemp George, laborer
Waugh R J, cable operator
Arundell R H, iusurance agent
Piers George, sec Game Society
Piers Wm H, bookkeeper
Milsom John, clerk
Stubbing Charles
Forhan T, of T Forhan & Co
Webb Wm H, of Brown & Webb
Passfield George, groom
Deal William, farmer
Deal Conrad, farmer
Keddy Alfred
Geizer Amos, farmer
Piercy Margaret, wid Charles
Cartile Margaret, wid Samuel
West Frederick W, dairyman
West Samuel, farmer
Deal George, dairyman
Deal Edward, victualler
Deal Levi, farmer
Murray William, farmer
Dear Henry, dairyman
Goodchen Wm, laborer
Ogilvie Alfred, fireman
Derrick Ann, wid Patrick
MacAloney, John, clerk
Livingston James, prop Octagon h
House unoccupied
Hx Gas Co Electric Light Station

EDINBURGH com. at Windsor and runs West.

NORTH SIDE.

Wood A L, of Wood Bros
Evans Laura, wid Howard
MacIntosh James C, broker

SOUTH SIDE.

Windsor Wm, farmer
Robinson Alexander, contractor
Weaver John, truckman
Moir James Jr, of Moir Son & Co

EDWARD com. at South and runs North to Cobourg Road.

EAST SIDE.

25 Dunlap Archibald, builder
33 Withrow Jabob, of Maling & Co

WEST SIDE.

Mackintosh John, builder
Byers Benjamin, carpenter

Here Morris street intersects.

16 & 18 Madigan Mrs P, grocer
18 Tanner William, carpenter
18 Madigan Patrick, bricklayer
20 Hiltz Sarah, wid John
22 Brown Charles, laborer
22 Bevis Samuel, teamster
24 Power John, carpenter
28 Rowe Thomas, truckman
24 Thompson Thomas, salesman
Scott J Newton, of A W Redn & Co

FALKLAND com. 28 Gottingen, runs west to Bauer.

1 Maynes Geo, sausage maker
3 & 5 Carnell J J, carriage builder
7 Spenhan John, laborer
7 McKenzie Walter, laborer
9 Balcom Samuel, sea captain
11 Rodford George, laborer
13 Doane Hervey, clerk
13 Tirney James
15 house unoccupied
17 Doyle Augustine, salesman
19 Murphy Jas, foreman

Here Creighton street intersects.

21 & 23 Morris Fred G, grocer
25 Renner John, teamster
27 Laws Mary E, wid James
29 Young James S, shoemaker
31 Millett David, shipwright
31 Harrop Fred, machinist
35 Burley Wm, laborer
35 Beals Burton W, mason
35 Best William, laborer
35 Ast Miss Catherine
37 Doherty Mary, wid Timothy
37 Rhuda Robert, laborer

Here Maynard street intersects.

39 Anderson Robert M
2 house unoccupied
6 Connolly Mary A, wid John
8 Arthur James H, plumber
10 Coolen Henry, stevedore
12 Smith Richard R, engineer
12 Sheppard Martin, carpenter
16 Strupat Geo J, sea captain
16 Williams Thos H, teamster
18 Daw Robert, laborer
18 Griffiths Geo, laborer
18 Lightizer John, shoemaker

Here Creighton street intersects.

26 & 28 Boutillier Esrom, grocer
30 Bezanson James H, carpenter
32 Greno Geo, coal measurer
34 Carleton Robt, H M customs
36 Vienotte Caroline, wid Abel
36 Tubbett Mark, seaman
36 Lacey Michael, laborer
38 Hawkings Mark, seaman
38 McCarey Patrick, policeman

Here Maynard street intersects.

40 Courage James, seaman

FAWSON com. Lower Water runs west to Hollis.

1 McMillan Rev Jno, Presbyterian
3 Boak Hon Robert
5 Oxley H, of Grant, Oxley & Co
5 Oxley Ellen, wid J B
7 Hillman W F, of J Dempster & Co
2 Graves Alfred, cooper
4 McLeod Malcom, truckman
6 Fraser Jeremiah, hackman
10 Kelly Mary, wid William
12 Fraser R A, truckman

FAY'S LANE com. Tower Road runs west.

7 Laidlaw Andrew
11 Halliday T J, paper carrier
10 Huggins Joseph, gardener
12 Ring George, baker
14 Osborne Emily, wid John

FENWICK com. Queen runs west to South Park.

1 Barron Andrew, builder
1 Gordon L, druggist
5 house unfinished
35 Tozer Geo, meter maker
37 Cummings Donald, pipe fitter
39 Chamberlain W H, clerk pst office
41 Day Thomas, truckman
43 Morrisey Catherine, wid P
43 Murphy Margaret
45 Welsh Wm H, plumber
45 Forsyth Miss Eliza
45 Bellfontaine Z, nursery
47 Kaizer A G, furrier
10 Smith Eliza, wid S
22 King William, coachman
26 Tait W M, florist

Here Lucknow street ends.

56 Rhind Frank, clerk

FERN LANE runs North to 10 May.

EAST SIDE.

Rafter Barbara, wid John J
Baxter Alonzo R, clerk
Claydon Chas, clerk

WEST SIDE.

Ash Wm, clerk
Madoon Chas, picture agent
Moreley John, brakeman I C R
Ross Andrew, carpenter
Outram Jas, clerk
Gilfoy John, teamster

FRANCKLYN com. Tower Road, runs west to Bowery Road.

Gass Henry, painter
McKenzie Mrs Mary, wid
McKenzie Wm, teamster
Francklyn G E, of S Cunard & Co
Timmins Wm, coachman

Pine street, off Francklyn.

Purcell Wm, gardener
Bellfontain Geo, truckman
Jefferson John, coachman

GAS LANE com. Gas Works, runs West to Pleasant.

NORTH SIDE.

Gas works and grounds
Courtney John, grocer

SOUTH SIDE.

2 Baxter Robt, mang gas works
4 Soper W H, foreman gas works
6 Meagher John, fireman
6 Murphy John, teamster
6 Hatcher Chas, laborer
6 Little Margt, wid John
8 Gifford Wm
8 Cook Geo G, laborer
8 McKenzie Wm, teamster
8 Trulough Benj, teamster
8 Kurdy Benj, teamster
8 Stacey Wm, cabman
10 Gas Co office
12 McIntyre Neil, seaman
14 Naugh Francis, pant maker
16 shop unoccupied

GEORGE com. Ferry Wharf, runs West to Brunswick.

3 Weights and measures office
5 Gas Inspector's office
7 & 9 Apothecaries hall, G A Sterns
11 to 17 Silver W & C, dry goods

Here Hollis street intersects.

19 Merchants bank
21 Anderson J, messenger Mer bank
21 Harris, Henry & Cahan, solicitors
21 Ritchie T, barrister
21 Ritchie George, barrister
21 Menger John, solicitor
23 Yates Geo S, estate of
25 Mitchell Thos, confectioner
27 Sarre N & Son, whsle tobacconist
29 Knowles book store, A M Hoare

Here Granville street intersects.

31 Ross, Sedgewick & McKay, barsts
31 Silver Alf E, barrister
33 Peart R C & Co, fancy goods
35 to 37 Smith & Power, dry goods
39 Notman's studio, O M Hill, prop
41 Connolly T P, stationer

Here Barrington street intersects.

Victoria square and city hall

Here Argyle street intersects.

43 Myatt Lawrence, laborer
45 house unoccupied
47 Grant Geo T, plasterer
49 Horton Chas, painter
49 Hanson H, band master 63rd regt
Walsh Jas, Oyster Hub

Here Grafton street intersects.

55 Lydiard Cath, wid S
57 Horne Wm, shoemaker
57 McDonald J, city works
59 Landeryou J, shoemaker
61 & 63 Scott F J, baker
65 Archibald Thomas, saloon
67 Golden Minnie, wid Charles
67 Sullivan J T, liquors

Here Albermarle street intersects.

67½ Hindmarsh Wm, mason
71 Porter Harriet, wid George
75 Ackitt W A, painter
2 Duggan J & Sons, auctioneers

Here Bedford Row intersects.

Post Office and Custom House

Here Hollis street intersects.

Province Building

Here Granville street intersects.

14 Kenny & Co, dry goods
16 shop unoccupied
18 Warner Mrs G C, milliner
20 Cragg Bros & Co, hardware

Here Barrington street intersects.

Victoria Square

Here Argyle street intersects.

22 & 24 National School
26 Purcell John, upholsterer
26 Merret Charles, laborer
26 McDonald B, clerk
28 McCurdy Thomas, barber
28½ Gray P W, variety

Here Grafton street intersects.

30 Willis W M, carriage builder
30 Bennett Thomas, laborer
30 Lacy Laurance, laborer
32 McInnes Neil, laborer
32 Flade John, seaman
34 & 36 Allen Annie, widow Fredk

Here Albermarle street intersects.

38 Hallett H L, grocer
40 Bowstead Frederick, corporal
40 Beaman Frank, waiter
42 house unoccupied
Engine house

GEORGE (NORTH) com. 65 West, runs North to Charles.

3 Berry H A, laborer H M D
3 Hartlen George B, butcher
5 Duff John, ship carpenter
5 Gaetz Jeremiah, truckman
5 Dhall Mary, wid Andrew
5 Gaetz J A, teamster
7 Chisholm Wm H, ship carpenter
7 Reynolds James J, mason
9 Francis Wm, T, auctioneer
11 Blakeney C S, expressman
11 Richardson Elijah, clerk
17 store house Jas Dempster & Co
19 Lamb Thomas, coal vender
21 Farley J S, coal dealer
23 coach house, Barry

25 Dempster J, of J Dempster & Co
6 Francis furniture factory
10 to 12 Dempster J & Co, plng mls
18 to 24 Davidson J & Son, lmbr dlrs

GERRISH LANE com. 110 Gerrish runs south.

1 Johnstone Wm, shoemaker
1 Grunels James, laborer
3 Lattimore Richard, seaman
3 Vann Robt, porter I C R
5 Henderson Martha, wid Joseph
5 Johnstone Joseph, laborer
5 Taylor Alfred, coal vender
5 Henderson Julia, wid Samuel
2 Honeycut And, laborer
4 Gray Wm B, laborer
4 Hashman David, laborer
6 Faucher Chas, carpenter
6 Leslie Matt, laborer
6 Hartlen John, laborer
8 Smith W J teamster

GERRISH com. 474 Upper Water runs west to Maynard.

1 Ryan John, grocer
3 Downey Thomas, laborer
3 Ryan Michael, laborer
9 Ryan John, stevedore
11 Carr Bryan, teamster
11 Kelly Richard, policeman
13 Kennedy Isabella
15 Mo ey Henry, shipwright
17 Parsons Wm jr, hackman
17 Druhan Thos, roof r
19 Wood Thos, sea captain
21 Spain Fredk, of Spain Bros
23 house unoccupied
25 Golding Albert, com traveller
27 Jaynes Thomas, blacksmith
29 Kimber Wm, coal vendor

Here Lockman street intersects.

33 Heisler Caleb
35 Eisner Pryor H
35 Anson Mary J, wid Alexander
37 Butler Jas, brickmaker
41 Ritchie F W, yard master I C R
43 to 47 Dutch ch and bury'g ground

Here Brunswick street intersects.

53 Macdonald J J, customs dept
57 Simpson Wm A, shoemaker
57 Gray Obediah, truckman
59 Egan Mary, dry goods
61 to 65 Fenton E J, groce ies & feed
71 Weir Allan, engineer
73 shop unoccupied
75 Gunn Hugh, of A Gunn & Co
79 Wildman James, mason
79 Crockford Geo, laborer
81 Casbolt Sarah, wid Wm
81 Netting James H, plumber
81 Clancy Jemima, wid Michael
81 Power Nicholas, laborer
85 O'Neil Wm J, storekeeper I C R
85 Glencross James, shoemaker
87 Reed Eliz, wid William
89 & 91 Lynch Thos, grocer & liquors
91½ Seaboyer Chas E, carpenter
91½ VanMalder Clarissa, wid Dom'k

Here Gottingen street intersects.

93 McDonald Malcolm, liquors
95 Foley John J, laborer
99 Wills Wm J, chief cook s s Hlfx
101 Mulaney Susan, wid Patrick
103 Harvey Edward, carpenter
105 Glawson E S, ship carpenter
107 Adams Wm, laborer
107 Diex Robt, seaman
109 O'Rourke Miss A, variety
113 Sweeney James, laborer
113 Smith Job, carpenter
113 Fanning Charles
113 Tumblen James, laborer

Here Creighton street intersects.

Murrans L A
117 & 119 Anderson A W, stevedore
121 Francis Adolphus D, mariner
123 Moaklar Miss Mary A
125 Moaklar J T, truckman
125 Moaklar Ann, wid John
2 Hingston Geo H, laborer
2 Morley Lucy A, wid Thomas
2 Martin Thos, seaman
4 house unoccupied
6 Inglis J M, grocer and liquors
8 Metzler H, mesgr mar & fish dept
10 O'Connor Wm T, printer
14 McNeil Jas C, carpenter
14 Rose Stephen A, hackman
14 Lewis Henry, laborer
14 Brister Chas, junk dealer
20 Stairs Miss Jane F
22 Harraher Martin, mason
24 Adams Wm J, printer
24 Adams Cath, midwife
26 McKerron G G, book keeper

Here Lockman street intersects.

30 Nixon Henry T, laborer
34 Tanner Benj T, carpenter

34 Wynot Gab'l, survr lumber
36 Cook W H, car cleaner I C R
36 Nyland John, carpenter
38 McCarthy T T, truckman
38 Hornor Andrew, seaman
40 Harris Paulina, wid Henry
44 house unoccupied
48 Dunn John, laborer

Here Brunswick street intersects.

50 Phemiter Edw Joseph
54 Landsburg H, shoemaker
58 College Hall
62 Ellis Miss Mary T, school teacher
64 Davis A C
64 Beamer Susan, wid George
66 Tully Henry W, of Tully Bros
66 West Miss Charlotte T
68 Walsh Richard, carpenter
68 Noble A W, tel operator I C R

Here Maitland street ends.

74 Hoadley Richd D, watchman
74 Scott D A, fireman
76 Bowen Augustus, fireman
80 Smith Lydia, dressmaker
80 Houseman Amy C
Skating Rink
82 Roche Cath, wid Richard
82 Richardson Chas, laborer
86 Cashen Jos S, grocer and feed
88 Miller Frank A, syrup manufctr

Here Gottingen street intersects.

90 Mosher Thos A, pork dealer
90 Ryan Francis, wid Thomas
90 Cane George, laborer
96 O'Toole Wm, seaman
98 & 100 Rhodes Mrs B F, grocer
100 Rhodes John A, mason

Here Gerrish Lane commences.

102 Corbin Geo J, carpenter
104 Forhen Danl, mason
106 & 108 McNeil John A, grocer

Here Creighton street intersects.

110 Gerhardt Jas H, shoemaker
112 shop unoccupied
114 Stable, Davidson Bros
116 North End Mission

GOTTINGEN com. Cogswell, runs north to Bedford Basin.

3 Bayer Archd, carpenter
5 Evans Thos, watchman
7 Dear Thos B, truckman
7 Baker Henry
9 Balcom Reuben, sea captain
9 Shute Emma, wid Wm
9 Lyons Miss Kate

Here Brunswick Lane ends.

11 Grant Donald C, grocer
13 Anderson Thos, printer
13 Kelly Michael
13 Morrison M A, sea captain
14 Schwartz Rev S, Heb Rabbi
15 Richards John, goods checker
15 McGowan Joseph, baker
15 Wonacott Joseph, waiter
15½ Wallace Mrs W J, lending l'bry
17 Moreash Miss Martha
17 Mortimer Miss Jane W
19 Curtis W H, book keeper
21 Hill Bros, variety store
23 Watt John, carpenter
23 Withers Margt, wid Chas
23 Nickerson Geo, painter
23½ shop unoccupied
25 French Mrs Annie, dry goods
25 Rooney Michael, clerk
27 Nye Ann, wid Henry
27½ Leighton W H, jeweller
29 Masters Annie, wid Wm
29 Livingstone D, ship carpenter
29 Livingstone Miss Mary, confect'er
31 McKay Rod H, tailor
31 Brokenshire W E, jeweller
31½ shop unoccupied
33 Kelly Fredk A, shoemaker
33 Thompson Eliz, wid Jas
35 r Drulan Eliz, wid Michael
35 r Drulan M P, laborer
35 & 35½ Flavin Cath, boots & shoes
37½ Hill Owen P, merchant tailor
37 Walsh Richard, tailor
37 Kaizer Wesley, teamster
37 Smith Miss Mary, tailoress
39 Knight Robt B, dry goods
39½ Harris Edw, carriage builder
39½ Kelley Michael, lineman
39½ Hull Fredk E, carpenter
41 Eden Frank, boots & shoes
43 Garrels Lewis, seaman
43 Perfect Thos, coachman
45 & 47 McFatridge R, physician
45 & 47 McFatridge J W, druggist

Here Cornwallis street intersects.

49 Conroy Michael, dry goods
51 Ayers Saml, shoemaker
55 & 57 Hemsworth Wm, tobacconist
59 Mott Chas A, oil merchant

59 Cooper W D, shoemaker
59½ Veale Mrs Mchl, boots & shoes
61 & 63 McPherson & Freeman, d gd
65 & 67 Hancock J A, crockery
67 Nelson J P, engineer
69 Melvin & Co, hardware
69½ Waugh J A, barber
69½ Rozee Chas, baker and confec'ry
71 Hart H L, boots & shoes
71½ Holder H A, cabinet maker
71½ Cummings Mrs Saml
73 Graham Archd, hats and caps

Here Market Lane ends.

75 Boutilier A W, grocer
77 Schwartz Geo, hotel keeper
79 & 81 Crowe W E & Co, N E mrkt
83 Gilmore & Co, china, glass, etc
83 & 85 houses unoccupied
87 & 87½ Manley Mrs C, dry goods
87 Manley Anth J, com traveller
87 McRae Farquhar, sergt-major
89 Scovil & Page, branch clothing
89½ Kline Thos E, policeman
89½ Cruise Edw N, mariner
91 Scott F J, baker
91½ Shinner Thos H, printer
91½ Hillman T G, printer
93 Hartling C N, gents furnishings
93 Quin Joseph, victualler
95 Clancey J T, clerk
95 McKinlay J A, painter
97 Fitzgerald M J, clerk
99 Irwin & Sons, druggists
101 O'Donnell P C, people's studio
101½ Laidlaw Fannie, milliner
101½ Johnson J N, tel operator
103 Roome G F, clerk
103½ & 105 O'Toole Wm, boots & shoes
107 Kline Geo J, stationer
107 North end post office
107½ Hiltz J A, watchmaker

Here Prince William street ends.

109 Sparrow Miss Mary, milliner
109 & 109½ Mason John J, shoemaker
109 Mason Jas A, shoemaker
111 Kendricks Geo G, machinist
111 Crossley Mrs Wm
113 O'Donoghue Matt, tailor
115 Castel Wm J, hairdresser
117 White J & Co, stoves, branch
119 Gentles A W, blacksmith
121 McNally Martin J, machinist
123 Meagher Cath, grocer
125 & 125½ Cullymore A H, collector
127 shop unoccupied
129 house unoccupied
131 & 133 Bailey Louisa, herb store
135 Coolen Wm, confectioner
135½ McGinn C W, estate agent
137 Leaman J A & Co, branch
137½ Verity Sarah, boarding house
139 Bateman Miss J R, tea D & D I
139 shop unoccupied
141 Fahie Edw, goods checker I C R
141 Bowes T, goods checker I C R
141½ Fenton Edw, confectioner
143 & 145 Kennedy M & B, dry goods
147 & 149 McMahon M, shoemaker
151 Logan M D, druggist
153 Cashen J S, grocer
155 Miller A L, liquors

Here Gerrish street intersects.

157 Cohn L L, auctioneer & com mer
159 Metzler E W, tailor
161 Burns Patrick, restaurant
161½ McDermott J V
161½ Coolen Wm, laborer
163 Meagher Mary, wid John
165 & 167 Thowells W, gold plater
171 Jones Thos, stevedore
171 Jenson Julius, seaman
173 Shaw Thomas B
175 Pickup Charles, clerk
175 to 177 Lesser Joseph, gents fnshgs
181 Davidson Alexander, carpenter
183 Ball Joseph, tailor
185 Hartlen G C, butcher

Here Uniacke street ends.

Cunard's field
239 to 249 Deaf & Dumb Institution
Fearon James, principal
257 O'Connell Michael, butcher
257½ McInnes Alexander, clerk
259 Mann Wm, fireman
259 Harris Miss Louisa A
261 Brady A J, hay weigher
263 Clayton Mary, wid George
263 Clayton Edward, of Clayton&Sons
271 Cox A J, com traveller

Here North street intersects.

297 Morrison J C, Clairmont hotel
297 Mellor L S, major Kings Regt
Admiralty house and grounds
Wellington Barracks

Here Russell street ends.

St Joseph's chapel, R C
St Joseph's convent, R C

Here Kaye street ends.

Vacant lots

'm, confectioner
C W, estate agent
A & Co, branch
arah, boarding house
Miss J R, tea D & D I
cupied
w, goods checker I C R
goods checker I C R
Edw, confectioner
nnedy M & B, dry goods
Mahon M, shoemaker
D, druggist
S, grocer
, liquors

ish street intersects.

auctioneer & com mer
W, tailor
rick, restaurant
ott J V
'm, laborer
Mary, wid John
wells W, gold plater
s, stevedore
ius, seaman
nas B
arles, clerk
er Joseph, gents fnshgs
Alexander, carpenter
h, tailor
C, butcher

iacke street ends.

eld
& Dumb Institution
nes, principal
Michael, butcher
Alexander, clerk
fireman
s Louisa A
hay weigher
ry, wid George
ward, of Clayton&Sons
m traveller

h street intersects.

C, Clairmont hotel
major Kings Regt
use and grounds
Barracks

sell street ends.

chapel, R C
convent, R C

ye street ends.

Here East Young street ends.

Vacant lots

Here Kenny street ends.

Dustan Rev J F, Presbyterian

Here Roome street ends.

Mortison Jacob B, butcher

WEST SIDE.

4 McFatridge Archibald, blacksmith
6 McFatridge John, rolling mills
6 McFatridge Isabel, wid John
8 Wilson George, county constable
10 Lepine George N, clerk
12 Brown Eveline, wid H
14 LePine R T, jeweller
16 Nice Miss Edith
18 Cullen Michael F, printer
20 MacIntosh J, of Leydon & M
22 & 24 Devanney R A, blacksmith
26 Methodist church (colored)

Here Falkland street commences.

28 Carnell J J, carriage builder
30 Rice R H, photographer
32 Coleman Walter, messenger
32 Turner James, trader
34 & 34½ Evans Robt, 2nd hnd dlr
36 Hopson Samuel, laborer
36 Wood Margaret, wid John
38 Lyons W A, barrister
40 Bradley John, laborer
42 Baker Isaac I, laborer
44 Thompson James, carpenter
46 MacAlpine John
46 MacAlpine J T, bailiff
North Baptist church
48 & 50 Rockett Thomas, livery stbls
56r Halifax & Dartmouth Roof Co
54 Public Hall
56 Cutlip G H, painter
58 Whidden Richard, dyer
60 Judge Wm, painter

Here Cornwallis street intersects.

62 & 64 Cook George A, pork dealer
64 Cook David, carpenter
66 Veale Emily, wid Michael
68 Roome J R, spice manufacturer
70 Wilson John, clerk
72 McDonald Allan, policeman
74 McLeod Angus, blacksmith
74½ Peoples Bank Branch
76 Holmes J C, chiropodist
76 Holmes Mrs J C, dressmaker
76½ & 78 Kirby Charles, carpenter
80 Isner James, victualler
80½ Logan A E, watchmaker
82 Mitchell Miss Margaret
84 Evans Wm, watchman
84 Holden Thomas, machinist
84½ Hartlen G C & Co, victuallers
86 Whitton Sarah, wid Alexander
88 Dow James, victualler
90 Myers J E, tinsmith
90½ Wells William H, cook
90½ Warr Richard, laborer
92 shop unoccupied
94 Wells J F, confectioner
96 Hepp Israel, painter
98 Walsh Thomas, physician
102 Hubley & Co, victuallers
102 Stevens Aaron, teamster
102 Lewis Robert, laborer
104 Condon D J, tailor
104½ Leahy Mary, wid William
104½ & 106, Hemsworth Thos, grocer

Here Cunard street commences.

110 Hawkins A C, physician
112 Lowe Miss Lizzie, dressmaker
114 Davidson A P, porter
114 Dalmon Miss Margaret
116 Brenny Sarah, wid Hugh
120 Andrews Henry, baker
122 Gray John, grocer
122 house unoccupied
124 Beals Ellen, wid Manly
126 Booth Thomas, dry goods
128 Palm Carl H, pork dealer
130 Campbell D A, physician
136 Wiltshire Joseph, clerk
138 Arthur William, com trav
140 Dalziel James, sewing mach agt
142 Murray C D, physician
144 Allison Eliza, wid Edward
146 Liswells' Bakery
McKinley G H, proprietor
148 O'Hearn Miss Margaret, dry gds
148½ Gilmour R, of Gilmour & Co
150 McDonald R N, grocer
152 & 154 Whitney H T, clothing
154 Hutson George, machinist
156 Logan M D, druggist
156 Stevens John carpenter
158 Latham Thomas J, barber
160 Taylor Edward, laborer
160½ Chipman W H, grocer & baker
162 & 164 Gough P E, victualler
162 Creed Miss Bessie
166 Mosher T A, pork dealer

Here Gerrish street intersects.

168 & 170 McDonald M, liquors
170 James George, tinsmith
172 Walsh J, liquors
172 Bunn Frank E, bartender
172r Simons Wm, sailor
170 & 174 McDonald M & Son, feed
176 McCaskill John, foreman
178 & 180 Cashen Edmund, grocer
178 Moran Joseph, painter
182 r Harris S G, packer
182 r Rolands Edw, laborer
182 r Kline Frank, shoemaker
182 r Carmichael R, carpenter
182 r Power L, blacksmith
184 Fogarty Thos, blacksmith
186 Johnson H, laborer
188 Nickerson Chas, teamster
188 Isadore W J, watchmaker
190 Waterworth John, laborer
190 Watkins Wm, painter
194 McKerrow P E, clerk
198 O'Brien Wm, seaman
198 Shorten Robt, hostler
200 McGrath Daniel, teamster
200 Nicolle Philip, clerk
202 Nicolle Mrs Philip, grocer
202 Barnes Mark F, fish dealer
204 Mont Joseph, teamster
206 shop unoccupied
208 Hiltz A H, porter
210 Miller A
212 McLearn J, of McLearn & Son
214 r Powers Geo, teamster
214 Lawlor I, wid Wm
216 Joyce John, watchman
218 Griffin Johanna, wid M
218 McGrath Eliz, wid T
218 r Neal Fanny, wid Michael
220 North Geo, checker
220 Fraser Wm, furniture finisher
228 Home for Aged
228 Hall Miss Emma, matron

Here Monaghan's Lane commences.

230 Monaghan M, wid James
230 Monaghan Jas & Sons, masons
232 Monaghan Geo, mason
234 Inglis J M, of J Butler & Co
236 Johns Cath, wid D L
236 Johns Eliza, wid David
240 Sinclair Miss Caroline
240 String Aaron, laborer
242 Cowie Hugh, carpenter
242 Lamb Joseph, truckman
244 shop unoccupied
244 Burns Wm, fish dealer
248 Marshall F R, physician
250 Logan A E, watchmaker
250 Archibald R L, electrican
250 Logan Eliza, wid Adam
252 Merlin J C, planing mills
252 Merlin R G, machinist
256 Horner Robt, blacksmith
256 Emmett Geo, waiter
258 Hayward C W, of H & Co
260 Harrington C S, of H & Co
262 Bell A M, hardware
264 Gunn Alex, feed merchant
266 LeMoine Rev M, church England
268 Rennels C W, clerk I C R
274 Asprey Thomas, laborer
274 Anderson Chas, seaman
274 Mitchell Ellen, wid Thomas
274 Bezanson Elijah, stevedore

Here North street intersects.

294 Nice Edith, wid Edward
310 Barry J D, furniture
324 MacDonald Rev D G, Baptist
326 Rosborough R S, of C H R & Co
328 Brennan P F, clerk P O
328 Brennan Catherine, wid M
335 McDougall Alex, supt Camp Cem
348 Smith J W, of Smith Bros

Here Bloomfield street commences.

368 Cunningham Emma, wid Samuel
368 Cunningham J B, bookbinder
370 Phillips Wm H, bookbinder
370 Malcom Fredk N, sea captain
364 & 376 Islesville engine house
376 Johnson Joseph, fireman
384 Tynan Michael, miner
386 Delaney Edward J, clerk P O
386 & 388 Delaney Mrs M E, dress mkr

Here Almon street commences.

390 & 392 Griffin P J, grocer
394 Power T M, branch drug store
402 & 404 DeVanney Catherine, wid H

Here Bilby street commences.

416 Duggan J A, truckman
418 Power Wm, laborer
420 shop unoccupied
422 & 424 Trisdale J, shoemaker

Here Macara street commences.

448 Lantz C W, lumber merchant
450 Layton C W, grocer
452 Landry Richard, cooper
452 Quinn J P, bricklayer
454 St Joseph's Hall
454 Stanford George, caretaker

Here Sullivan street commences.

Vacant lots

Here West Young street commences.

Crosby James, tailor
Kennedy Chas, waiter Hx hotel
Boutilier James, cooper
Myers Philip, wharf builder
Hubley Aaron carpenter
Coleman Daniel, clerk I C R
Kempt James, watchman
Yeomans Wm, N S S Refinery

Here Livingston street commences.

Tryder Edward, carpenter
Boutilier George, cooper
Morris Wm, truckman
Andrews Charles, truckman
Andrews Mrs C, confectioner
Shaw Thomas, laborer
Creer Robert, gardener
Myra Charles, cooper
Harvey George, milkman
Lane Enos, teamster

Here Duffus street intersects.

Sherlock George, farmer
Sutherland David, farmer
Fader Amos, butcher
Slaughter Hanse, J A Leaman & co
A'Hearn Edward, cabman
City Prison
Murray Wm, governor
Anderson J N, underkeeper
Keating D E, underkeeper
Higlett Wm, underkeeper
Grant George, underkeeper
Murray Mrs M, matron
McDonald Daniel, messenger
Muldowney J, labourer
Hospital for infectious diseases
Hardesty W H, keeper
Hardesty Mrs W H, matron
Anthony Miss A, cook
St Joseph's convent

GRAFTON com. Spring Garden Road, runs North to Jacob.

1 & 3 St Mary's college
5 Moriarty Timothy, laborer
5 Monk Miss Annie, dressmaker
7 to 11 Stables, Archibald O'Brien
9 MacIntosh Daniel baker
13 Glazebrook Wm, laborer
15 Berrigan Michael

Here Blowers street intersects.

19 Driscoll Dennis, mason
23 Murphy Michael, engineer
25 & 27 Ryan Lawrence, truckman
29 house unoccupied
31 shop unoccupied
33 Stafford Matthew, confectioner
35 to 39 Hook and Ladder Co
41 Tolliver Benjamin, miner
41 Taylor John, laborer
43 Brown Ellen, widow
43 Wilkie Wm, laborer
45 Heffernan Patrick, teamster
45 Kevill Ellen, wid Alexander
45 Oliver Ellen, wid Wm
45 McDonald Mrs Margaret
47 house unoccupied
49 Manet'e Joseph, carpenter
49 Clatte[illegible]urgh D, wid Solomon
49 Myatt [illegible]iss Julia
51 Caldwell Wm, painter
51 Monaghan Miss May
51 Sullivan Rossina, wid M
51 & 53 O'Brien Miss Mary
55 & 57 Lownds Thomas S, grocer

Here Sackville street intersects.

59 Rose William, bricklayer
59 Gibbs John, seaman
61 Ryan Thomas, laborer
63 Lawson Charles, painter
65 Lehan Eliza, wid John
67 Bayers John T, laborer
71 Malcomber Frances, wid Dykes
73 & 75 Mahar M J, marble works
75 Mahar Mrs Bridget, variety
79 Hayes John, pilot
81 Brown William
83 house unoccupied
85 Lannigan James, laborer
91 Bowers Mary, wid Edward
91 Marshall Joseph, steward
91 Crook Bessie, wid Frank
91 Wilkie Susan, wid Daniel
91 McCarthy Susan, wid James
93 Kavanagh M, of Kavanagh & Co
95 Flinn Martin, grocer

Here Prince street intersects.

97 & 99 McDonald Ellen, restaurant
101 house unoccupied
103 to 107 Hogan John, feedstore
109 Gossip Sarah, wid James
109 Wallace Wm J, agent
111 McFarlane George H, seaman
111 Zong Jacob, laborer
111 Mahar James W, laborer
113 & 115 houses unoccupied

117 Brock Miss Bertie
121 Murphy John, blacksmith
123 to 127 Mott Charles F, soap mfr
131 Duggan Mary, wid George
131 & 133 Gray P W, grocer

Here George street intersects.

135 & 137 Walsh James, fish vendor
139 Walsh James, coal shed
141 McSweeney Charles, hackman
143 McKenna Mrs Jane, variety
145 Redmond Laurence, barber
147 to 161 Moirs stables & bakery

Here Duke street intersects.

163 to 169 Stewart J D, grocer
169 Wonnacott Jas, printer
171 Naylor Henry A, baker
173 McLeod Philip, city works
173 Gormley Donald, carriage trimmer
177 Jackson Richard, clerk
177 Johnson Thomas, painter
177 Butler Miss Esther, teacher
179 & 181 Richardson S C, parasol mndr
181 Edwards Tobias, bottle collector
181 Brown Mary, wid John
181 Brown John, seaman
181½ Edwards George, coal vendor
183 Glazebrook James, engineer
183 O'Donnell James, gardener
183 Tracey Wm, seaman
185 Glazebrook Joseph, engineer
185 O'Donnell Joseph, gardener
187 Mitchell Miss Gertrude
189 house unoccupied
191 Howell Wm, waiter
191 to 195 Horner Robert, horse shoer

Here Buckingham street intersects.

199 Vail M B, laundryman
199 Northup E B, laundryman
201 & 203 Goodwin Eliza, wid Henry
205 Goodwin Mrs Eliza
207 shop unoccupied
209 Davis B N, tinsmith
211 Nickerson M J, tailor
211 Matheson W A, stevedore
213 Pepper William, painter
213 Kidney Patrick, laborer
213 & 215 Pepper Mrs M 2nd hnd g'ds
217 Pittifore Mrs George
217 Lock Mrs Mary
217 Harrington John, laborer
219 Ormond Thos, seaman
221 Renny William, laborer
221 & 223 Long Mary, wid James
225 Hirschfeld's coachhouse
227 Kervick John, laborer
227 McGrath Jas, shoemaker
229 Neary Annie, wid Wm, variety
231 Murphy Wm, laborer
231 O'Brien Michael, laborer
233 to 237 Davidson Bros, storehouses
239 & 241 Gray James A, undertaker
241½ Bilsdon John T, coachman
243 Hope Henry, laborer
245 & 247 Kew John, baker

WEST SIDE.

Methodist church

Here Blowers street intersects.

2 & 4 Mudge James, variety
4 Waterfield S, laborer
4 McVicar Duncan, plumber
4 McNeil Daniel, carpenter
6 & 8 Reardon Thos, storerooms
10 Smith Chas, confectioner
10 Cahill Patrick, blacksmith
12 Reardons storeroom's
14 Phalen Michael, bartender
14 Rennie Geo, shoemaker
16 Smith Thomas, laborer
16 Brackett Ann, wid Andrew
16 Mumbrquett Elias, laborer
16 Early Patrick
18 shop unoccupied
20 Hurley Mary, wid Joseph
20 Lynch Michael, seaman
20 Hannan Michael, teamster
20 Neary James, laborer
22 Brown Mary, wid John
22 O'Sullivan Michael, laborer
26 Corbett Mary, wid Dennis
26 Walker Michael, laborer
26 Orman Margaret, wid Wm
26 Lavers Wm J, watchman
26 McLeod Mary, widow
28 Monteith James, laborer
28 Fisher Joseph, laborer
28 Dunn Ellen, wid John
30 Wilson Michael, laborer
30 Kane Michael, laborer
32 Angwin Maria L, physician
34 W C T U coffee rooms
34 Egan J F, employee I C R
34 Egan Mrs J F, matron

Here Sackville street intersects.

36 Forsyth Wm, grocer
38 Brennan John, cooper
40 McDermott J, carpenter
40 Butler Joanna, wid Jno
40 Blair Mary, wid Isaac
40 Travesse Miss Mary
42 & 44 O'Connell John, horse shoe
46 & 48 houses unoccupied

50 Tobin Mrs Mary, variety
52 Conway Joanna, wid T
52 Bowers Susan, wid Samuel
52 Coombs Thos, gardener
52 Bowers Ralph, laborer
52 Dolphin Michael, laborer
52 Bryan James, laborer
52 Connors Joseph, baker
54 Smith Daniel
54 Hodson Eliza, wid Edward
56 Snelling Thomas, painter
58 Hume Miss Ida
60 McCormack Bridget, wid M
60 Mahar Mary, wid James
62 to 66 Hogan John, liquors
66 Ward Henry G, clerk

Here Prince street intersects.

70 Duffy John, fish vender
70 Morey Richard, painter
70 Brackett Miss Mary
70 Farrell Charles
72 Callaghan Joseph, framer
74 Callaghan F G, undertaker
74 Callaghan Catherine, wid M
76 O'Connell John, watchman
78 McMurray Joanna, wid Jno
78 Markley Simon, stone cutter
82 Holloway Joseph, laborer
84 Lyness William, priv kings regt
84 White Annie, wid Jno
84 Clark Thomas, cork cutter
84 Moore Mary, wid Jno
90 McClinchy Mrs Ellen
92 to 96 Stephen A & Son, warehouse
98 Matthews Mrs Joseph
98 & 100 Scanlan Daniel, blacksmith
102 Hubley Isaac
102 Nixon Wm laborer
104 Eisner Wm, seaman
106 Gray C W, undertaker
106½ Bayers Isaac, mason
106½ Bayers Jas M, mason
108 Willis Wm M, carriage builder

Here George street intersects.

110 Lydiard Sylvester, upholsterer
112 & 114 house unoccupied
116 to 120 Harrington J W, hrs shoer
120 Avon hotel, pro J W Harrington
122 Merrick J H, painter
122 Woods Douglas, tinsmith & plbr
124 Sullivan John T, liquors
124 Brown Miss Eliza
126 Fisher Wm, blacksmith
126 Kinney Charlotte, wid J, drs mkr
128 Purcell James, fish vendor
128 Doyle Jessie, wid Jno
130 Lemee John E, sailmaker
132 O'Hearn Michael, baker
134 Carr Charles
136 Elliot James, liquors

Here Duke street intersects.

138 & 140 O'Brien John, grocer
140 Barry James, gas works
140 Connors Geo, laborer
144 McDonald Richard, stevedore
144 Hogan Patrick, hackman
146 O'Malley Timothy, laborer
146 Hurley Wm, grocer
148 Forrell Thomas, mason
148 Brackett James, policeman
148 McVicar John, laborer
150 White Agnes, wid Jno
152 Wier Lizzie, wid Charles
152 Sullivan Charles, laborer
152 DeFreytas Andrew, painter
152 Devoe Judy, wid Nazin
152 McCann Margt, wid Patrick
152 Bowers Wm, laborer
154 Roan Joshua, musician
154 Austin Louis, chimney sweep
156 to 158 Stephen's storerooms
160 to 166 Halifax furniture factory
170 Hope G T, watchmaker
172 Fashie Thomas, clerk
174 Connors T, wood carver

Here Buckingham street intersects.

176 & 178 Carroll Mrs Mary, grocer
176 Sone William, boatman
180 Dempsey John, variety
182 Connors Jeremiah
182 Holden James, sailmaker
186 Griffin Thomas M, teamster
188 Leary Henry, laborer
188 Oakland Richard, laborer
190 to 194 house unoccupied
196 Perterro G, laborer
198 to 200 Cahill Richard, grocer
204 Sampson Thomas, blacksmith
204 Carroll Michael, laborer
206 Morrisey Jno, stevedore
206 Davis Miss Susan
210 Tobin Wm, shoemaker
212 White James, fish monger
216 Pierce John, laborer
216 Smith Richard, fishmonger
216 Anderson Joanna, wid Jno
216 Baxter Alexander, laborer
216 Stoneman S, laborer
218 McAskill Jno, seaman
218 shop unoccupied
222 Moran W H, produce

GRANVILLE com. at 13 Salter, runs North to Upper Water.

1 Sheehan Maurice
1 Morrison Chas, sexton
1 Edwards James, collector
3 Dow Alexander
5 Brennan Nicholas, storekeeper
5 Brennan D R, letter carrier
7 Gill Matthew, porter
7 Gray David, printer
9 Burns Mrs Bridget
11 & 13 Guerin Joseph, liquors
15 Tobin Thos, laborer
15 Goulden Miss Minnie, dressmaker
17 Bigby Robert, tailor
21 Pool Alfred, coachman
21 Verrall Frank, waiter
23 McRae Wm, carpenter
23 McDonald Mary, wid Thos
25 & 27 Smith Mrs Mary, grocer
29 Hubley Maynard, bricklayer
31 Murphy Wm, hairdresser
31 Caryl Chas
33 Cotter Garrett
33 Brenton John, trader
37 Salter Robt, engineer
37 Steer Fredk, waiter
37 Farquhar Margt, wid Geo
39 Farquhar Robt, of Farquhar Bros
39 Farquhar Jas, of Farquhar Bros
41 to 49 Donavan Wm H, soda water
51 Lyceum House, Capt Simmons
55 Connors Thos P, tailor

Here Sackville street intersects.

57 Davies Chas W, locksmith, etc
59 Creed F O, bicycles
59 McDougall John, barrister
59 McLellan W W, barrister
61 Fultz W A, gas fitter
63 Hester Arthur, restaurant
65 MacKerrow J T, furrier
65 to 67 Mihan Peter, liquors
69 & 71 Holloway Bros, printers
73 Milford House, H Yeomans
79 & 81 Clarke R D & Co, auction'rs
81 & 83 Burns & Co, mantles
85 Central House, Miss A M Payson
87 Beamish Geo T, bicycles
91 shop unoccupied
93 Phœnix Ins Co of Hartford, Conn

Here Prince street intersects.

Provincial building

Here George street intersects.

95 Knowles book store
97 Merrill J A, dentist
99 Cornelius J, jeweller
101 Anderson W Chas, grocer
103 Hechler Henry, fancy goods
105 Elliot F C, gents furnishings
107 & 109 Wood Bros, dry goods
111 Gates W & A, city music store
111 Cameron Wm D, mfg agent
111 Tanner R & Son, boots, rubbers
113 Lane C S, hats and caps
115 British Amer Book and Tract Soc
117 Hechler A F, fancy goods
119 Northup & Cossey, tailors trim'gs
121 Kaizer C & Son, furriers
123 Ferguson K, dry goods
125 Knight & Co, stationers

Here Duke street intersects.

127 & 129 Wallace J W, dry goods
131 & 133 Woods H G, variety store
135 & 137 McKinlay A & W, pubshrs
139 Robson Chas & Co, dry goods
141 Methodist Book Room
143 Coleman & Co, hats and caps
145 W C T U lunch rooms
147 show rooms unoccupied
149 White House clothing store
151 Morrison Malcolm, biscuits, etc
153 & 155 Gass J A & Son, groceries
157 The W H Johnson Co, ltd, pianos
159 Brown Bros & Co, chemists

Here Buckingham street intersects.

159 & 161 Simson Bros & Co druggists
2 to 6 Masonic Hall
2 to 6 McKeil J, janitor
8 to 14 McDonald H A & Co, st'rms
16 Fraser John, livery stable

Here Blowers street commences.

18 Orpheus Music Hall
20 Croskill Jas & Son, syrup manuf
24 & 26 Gordon & Keith, warerooms
28 Neville Sarah, wid David
30 Kehoe Miss Agnes
32 Landis B H, of O'Brien & Landis
34 Fox Neil, of Martin & Co
36 to 38 Nova Scotia Printing Co

Here Sackville street intersects.

40 Crosby A J, grocer
42 Florida lunch room
44 Healy Dominick, mason
46 shop unoccupied
48 to 50 Conlon Bros, livery stables
54 to 56 Bessonett & Wilson, cge hdw
58 to 60 Herald Printing & Pub Co

62 to 64 City steam laundry
66 to 68 Maxwell E & Son, tailors
70 Brookfield S M, builder
70 Halifax Shovel Co, ltd
72 to 74 Savings bank

Here Prince street intersects.

76 Manufacturers Life Insur Co
78 & 80 Fraser & Sons, furniture
82 & 84 Victoria House, Geo L Halls
84½ Provident Saving Life Assur Socy
86 Union House, Mrs Brooking
88 Acadia Hotel, Geo Nicholls
90 Gladwin, stationery store
92 Mayflower house
94 Clarke H B, agent Lithograph Co
96 & 98 Acadian Recorder office
100 & 102 Continental htl, E W Wright
104 Naylor John, real estate agent
104 offices unoccupied
106 Guardian Assurance Co
106 Thompson W K, barrister
106 Hunt J J, barrister
106 Gregoire John, laborer
108 Kenny T & E, dry goods
108 Kenny & Co, dry goods

Here George street intersects.

110 Newman W H, jeweller
112 & 114 shop unoccupied
116 & 118 Miller Bros, pianos & organs
120 Baptist Book Room
122 Kelly John F, harness
124 & 126 Allen T C & Co, stationers
128 & 130 Brown M S & Co jewellers
132 & 134 shops unoccupied
136 Drake F W, watchmaker
138 Stevens F W, dentist
140 Kaizer A G, furrier
144 Bezanson H P, gents furnishings
146 Rawley John R, druggist

Here Duke street intersects.

148 Hobrecker A, tobacconist
150 Smith Bros, dry goods
152 Ross Wm, hatter
154 British Woollen Hall, dry goods
156 Taylor's shoe store
158 Amherst Boot and Shoe Co
160 Leydon & MacIntosh, tailors
162 Cunningham & Co, clothiers
164 Oakhall Clothing store
166 Downie & Larsen, boots and shoes
199 Granite House, clothing
172 Webster Smith & Co, china, glass
174 Robertson C H & Co, china, glass
176 & 178 Silver John & Co, dry goods

Here Buckingham street intersects.

180 & 182 Scott Jas & Co, grocers
184 shop unoccupied
186 Cunningham Wm, clothing

GRAY'S LANE com. 450 Upper Water, runs west to Lockman.

1 Voltz Fredk, laborer
5 Evans Wm, laborer
7 Harris James, laborer
7 Evans Wm, laborer
7 Wier John, laborer
9 Moreash Michael, laborer
11 Wilson Wm, clerk
13 Paul A R, agt Singer Manuf Co
15 Withers Samuel, clerk
17 Findlay Wm, storekeeper
19 Fahey J L, cooper
21 Edwards John, com dept
25 McGrath Michael, truckman
27 Mulvena Arch, storekeeper M D
4 Kippen Anna, wid John
6 Morrison Wm, captain
8 Lovett George, boatman
10 Bezanson Alonzo, laborer
14 Anderson Chas, Hlfx Ill Co
14 Stewart Chas, blacksmith
16 Floyd James, baker
16 Garnett Sarah, wid John
18 Fahey Michael, gardener
20 Larissy Daniel, carpenter
20 Merlin Martin, laborer
22 house unoccupied
26 Pond John A, city laundry
28 Leden Henry, laborer

GREEN com. Pleasant runs west to Queen.

1 Halliburton A A, book keeper
3 Reynolds F H, gents furnishings
10 Chisholm Wm, lumber merchant
14 Chisholm W J
16 Melvin A L, hardware merchant
18 Stairs Edward, of S Sn & Morrow
20 Bazley H T, diver
24 Paton J B, manager insurance co
26 Burton J W
28 Burton J H, acct building society
30 Hesslein A G, Hfx Hotel Co

HANOVER com. at Harbor (north end) and runs west to Union.

NORTH SIDE.

63 vacant house
65 Stephens Isaac J, foreman
65 Boutilier Alvin N, cooper

SOUTH SIDE.

2 & 4 Halifax St Railway Co

Here Campbell Road intersects.

6 shop unoccupied
10 McKenzie Wm, horse car driver
14 Duggan Ellen, wid Charles
14 Keating Michael, bricklayer
16 Brophy John, engineer

Here Veith street intersects.

18 to 24 Duggan's Auction sheds
26 Hinch David A, stevedore

HARRIS com. Maynard runs west to Agricola.

1 to 6 Isnor W H, livery stables
7 Corney James, laborer
9 Adams Henry, sailmaker
11 Cohn Samuel, pedler
11 Dexter Frank, printer
13 Bremner E, shoemaker
13 Burke Isabel, wid Patrick
15 Egan Jno, city driver
15 Daly Dora, wid Michael
15 Bremner J, shoemaker
17 DeMone Charles, carpenter
19 Sweet William, hackman
21 Hubley Edwin, of Hbly Teas & Co
23 Hubley Emma, wid Silas
6 Lonner Geo, truckman
6 Delaney Wm, book keeper
8 DeYoung Geo H, letter carrier
8 McDonald A, foreman
10 Maling Geo B, victualler
12 Dunsworth Matthew, painter
14 Hubley G A, carpenter
14 Willis Annie, wid James
16 Byers Benjamin, carpenter
16 Dow R A, book keeper
18 Tanner Wm, carpenter
18 Dowden Geo, cooper
20 shop unoccupied
20 Boutilier Jas S, carpenter

HARVEY com. Pleasant runs west to Church.

Ladies College
31 West F S, of J T and A W West
33 Lordley F J, coal agent
35 Porter G H, trav Con Life Ins Co
37 Weldon S, wid Judge
37 Lee E izabeth C, wid
16 Kelly Dennis

HARVEY (west) com. Maple runs west to Oxford.

NORTH SIDE.

O'Flaherty Mary, wid Morgan
O'Flaherty Edward, laborer

SOUTH SIDE.

Harvey Wm J, farmer
Harvey Fred, dairyman
Whales Michael, boiler maker
house vacant

HENRY com. Morris, runs North to Cobourg Road.

1 Morash Thomas E, blacksmith
3 Irons John D, builder
Watson Andrew M K, carpenter
Dalton Margaret, wid Thos, nurse
Greenough John, undertaker
Fultz Frank S, carpenter

WEST SIDE.

2 Sutton Mary, wid James
6 Baker Edwin, painter
6 Kuhan Emma, wid Alexander
10 Tompkins Patrick, excise officer
12 Baker James, teamster
12 Bevis Charles, storekeeper
14 O'Brien Walter, painter
14½ Grav Mary, wid A
14½ Kelley Theodore, cook
16 Greenough Fred, teamster
16 McKenna Elijah, seaman
18 Hare Thomas, herdsman
18 Billington Charles, laborer
20 Faulkner Daniel, boots and shoes

HOLLIS (SOUTH) com. Malcolm & Johnston's wharf, runs North.

Malcolm & Johnston's wharf
Dempster's wharf
15 Wilson Alex & Sons, fish dealers
17 Wilson A, of A Wilson & Co
19 Wilson S Y, of A Wilson & Sons
21 Peter James, laborer
23 Humphries Thomas
2 Kennedy Michael, printer
2 Madge John, laborer
2 Hardt Charles F, sea captain
2 Day William, carpenter
4 McDowell Thomas, sexton
4 Gray Charles, conductor H S rlway
6 Cox Laura, wid Fred
6 Gordon James, ship carpenter
10 Hawkins S G, carpenter
14 Butler Richard, teamster

16 Caithness E, wid Alexander
18 Harney J P, cabinet maker
20 Doyle L, laborer
22 Gammell Ann, wid John
24 Douglas D F, engineer

HOLLIS com. at South and runs North to Upper Water.

H M Lumber Yard
Quinlan Sergt James
1 Corbett Jno F, clerk
3 Bayley Alexandrina, wid George

Here Fawson street ends.

7 house unoccupied
13 Williams Ann, wid Charles
15 Ruhland John W, architect
17 stables
19 MacKenzie Wm A, builder
23 Morton Martha, wid George

Here Morris street intersects.

Nisbet Wm C, grocer
25 Keating J F & Co, builders
27 Adams John, porter
29 Gunn Alexander, storekeeper
31 Tobin Wm, physician
31 Edwards R H, of J A Leaman & co
37 Sullivan Thomas, cooper
37 Cowan James A, cooper
39 Blair, C D, mail driver
39 Hoare Timothy, store keeper
41 Fraser Helen E, wid Angus
43 Fraser Bros, livery stables
45 Holt Elizabeth, wid John
47 Jackson Peter M, stevedore
47 Jackson Mrs P M dressmaker
49 Forsyth George E

Here Bishop street intersects.

51 Matson Capt George, marine school
57 Wylde Susan, wid Isaac
61 Wickwire W N, physician
63 Silver L W, physician
63 Broadhurst Benjamin, grocer
65 Keith Mrs Alexander
67 Corbett John F, clerk
69 Anderson Caroline, wid Thos A
69 Anderson F N, physician
75 Trenan an Thomas, physician
77 Goodwin Fredk W, physician
77 McKay Margaret, wid Adam
79 Lehan Robert N, policeman
79 Gayton Miss M, dressmaker
76r Sheehan James, laborer
81r Carroll Catherine, wid Wm
81 Larkin Matthew, gas works
81 Kennedy Peter, policeman
81½ Peters Henry, office estate of
83 Confederation Life Association
83 Mader A I, physician
83 Silver J P, of W & C Silver
83 Hardman J E, miner
83 Clinch Edward E, butler
85 DeWolfe F T, of DeWolfe Son & co
85 Webster W M P, of Web Smith & co
85 Porter C H, prof of music
85 Lowerison E H, physician
87 Mutual Life Ins Co of New York
87 Johnson J A, general agent
87 Hewat A D, agt W & A R
87 Dodge Stephen, physician
87 Temperance & General Life Ass co
87 Manley Capt Alfred, manager
89 Read H H, physician

Here Salter street intersects.

91 Gray B G (Q C), barrister
91 Fairbanks C R, real estate agent
91 Clark Howard, barrister
91 Black John F, physician
91 Clarkson C J P, insurance agent
91 Young Susan, wid John
93 Fielding C H, physician
93 Lyons, Mellish & Tobin, barristers
95 N S Permanent Building Society
95 Parker Hon D McN, physician
95 Payzant John Y, barrister
95 Nickerson Mrs E, janitrix
97 Taple Robert M, hairdresser
97 to 103 Halifax Hotel
101 Fairbanks Miss L, lending library
105 Bell A J, insurance agent
105 Cogswell A C & Son, dentists
105 Maritime Grocer, I C Stewart
105 Ward Elizabeth, wid Daniel
105½ Redmond L J, hairdresser
107 Fraser Jas A, pianos
109 Smith C H, newsdealer
109 to 115 Queen Hotel
117 & 117½ St James Billiard Hall
119 Hesslein's Building
119 Borden, Ritchie & Co, barristers
119 Frazee J C P, business college
119 Lanos Jules, prof languages
119 McCaughan John, janitor
121 shop unoccupied
123 Colwell Bros, gents furnishings
125 & 127 Hamilton J T, mercht tailor
129 Acadia Powder Co
129 Gue T R, President A P Co
129 Liverpool, London & Globe Ins Co
129 Wylde C J, agent L L and G Ins Co
129 Willis C E, agent C R Drill Co
131 McManus A E, merchant tailor

Here Sackville street intersects.

135 United Fire Insurance Co (ltd
135 Shortt Alfred, agent U F Ins Co
135 Spike C J, insurance inspector
137 Woodbury Bros Drs, dentists
139 Hebb W E, stationer
141 shop unoccupied
143 Tremain F J (Q C), barrister
143 Outram F P, barrister
143 Smith George H, barrister
145 Smith W C, merchant tailor
147 Smith J Godfrey, druggist
151 LeNoir M U, barrister
151 LeNoir Fannie S, wid P H
151 Urquhart Wm C
151 Teas W H, fruit and confectionery
153 Manchester, Robertson & Allison
155 Hattie & Mylius, druggists
157 & 159 Halifax Piano & Organ Co
161 Bell F H, barrister
161 Philips G & T, book binders
161 Canadian Colliery Guardian Co
161 Critic Publishing Co
161 Halifax Land Improvement Co
161 Bras d'Or Lime Co (ltd)
161 Bras d'Or Marble Co (ltd)
161 Halifax Printing Company
161 Balf Miss Mary
163 Elliot Freeman, gents' furnishings
165 Lowell W L & Co, bankers
165 N S Fertilizer Co, Jack & Bell
167 Bayley & Murphy, photographers
167 Wright Harry, bailiff
167 Parsons J (B A), barrister
167 Innis George S, builder
169 Canada Life Assurance Co
171 Frame & Blackadar, barristers
171 Christie F W, mining engineer
173 Farquhar, Forrest & Co, bankers
175 shop unoccupied
177 Queen building
177 Queen Insurance Co of America
177 Evans C A, secretary
177 Tremaine H S, architect
177 Equitable Life Assur Society
177 Fielding B A, mgr Equitable Life
177 Wickwire W N, physician
177 Huggins W H, barrister
177 Union Mutual Life Insurance Co
177 Burton H F, manufs agents
177 Halifax Cycle Co
177 U S Life Ins Co of New York
177 Wiltshire Frank, tea broker
177 N S Fire Insurance Association
177 McLarren & Moses, art studio
177 Ferguson Catherine, wid Wm
177 McCormack Jas, stevedore
177 McCormack Mrs James, janitrix

Here Prince street intersects.

181 Union bank of Halifax
181½ Saunders R E, bank messenger
181½ North American Life Assur Co
181½ New York Life Insurance Co
183 King & Barss, barristers
183 Boak H W C, barrister
183 Twining E C, insurance broker
183 Grand Scribe office S of T
185 Levy & Michaels, jewellers
187 Harrington & Chisholm, barristers
189 Sievert J G, tobacconists
191 C P R Telegraph Co
193 Forsythe, Sutcliffe & Co, druggists
195 Singer Manufecturing Co of N Y
197 Cunningham Bros, book binders
197 Bulmer J T, barrister
197 Barratt James C, printer
197 Bennett J Gordon, physician
197 Canadian Commercial Agency
197 Queen Studio, Geo H Wheeler
199 Campbell & Co, merchant tailor
199 Halifax Gents Furnishing Co
201 Burns & Murray, dry goods

Here Cheapside ends.

P O Building and Custom House

Here George street intersects.

203 Silver W & C, dry goods
205 & 207 Bank of British N A
205 Popham P, messenger B B N A
209 Hillis J & Son, stoves &c
211 shop unoccupied
213 to 221 Longard Bros, steam fitters
223 Pearman W M D, baking powders
225 London Rubber Stamp Co
225 Moody Alexander, printer
227 & 229 warehouse, Kelley & Glassey
231 Wallace J P, commercial traveller
233 Mott J P & Co, spice manufacturer

Here Duke street intersects.

Sweet R J, wholesale grocer
235 & 237 N S Sugar Refinery office
239 Canadian Express Co
239 American Express Co
239 Fishwick's Express
241 Power Wm, janitor appraisers bldg
243 The Maritime Brewing & Mltg Co
245 to 249 Customs Exam warehouse
249 Customs appraisers office
251 & 253 Goreham J W & Co, grocers
253 Fraser W J, com merchant
2 house unoccupied
4 Borradaile R, insp I R Dept
14 house unoccupied
16 & 16½ Rigby Mr C D
16 Johnstone L M, barrister
18 Stairs J W, of Wm S Son & Mor
22 Church Hon C E, com wks & mines

24 Mahon E F, of Mahon Bros
26 Cotton F M, mangr Bank Montreal
30 Muirhead Joseph, of M & Co
30 Muirhead A M, ed C P Mag

Here Morris street intersects.

32 & 34 Gardner A J, livery stables
38 house unoccupied
42 Ronayne Charles
44 Dwyer James, clerk
46 Bagan John, laborer
54 Woodill Robert, coal measurer
54 Peters Anthony, carpenter
54 Skimmings Robert H
56 Tremaine Miss Jane
58 Crosskill G H, syrups
58 McKenzie Hugh, agent I C R
58½ office unoccupied
60 & 62 Latimer Mrs E, Lovitt h prop

Here Bishop street intersects.

Government House
66 McCauley Samuel, janitor
80 Renner Charles, fish merchant
84 Mahon J C, of Mahon Bros
86 Lawson Miss Ann
92 Russell House, Miss Kennedy

Here Salter street intersects.

96 Kennefick Patrick, teamster
96 Farrell Henry, carriage builder
96 O'Locklin Mary, widow
98 Quinn J, electrician
98 Pearson Robt, fireman
98 Derbay Bridget, wid Jas
102 Barrett Annie, wid John
102 O'Donnell Edw, alderman
102 McCormick J, hairdresser
104 Ryan Mary, wid James
104 Kearney Patrick J
106 Connors Thos, plumber
106 Flemming Ann, wid John
108 Wilch Richd B, book keeper
108 Bourdillault Mrs E, furrier
108 McCuish John, sea captain
110 DeYoung F, laborer
110 McHenry Geo, laborer
110 Harrington E, laborer
110 Lee Ellen, wid Lawrence
110 Walker Matt J, compositor
110 Davis Sarah, wid Richard
110 Barrett Miss Zelia
112 Stay Geo, com restaurant
114 & 116 Austen Bros, mining sup
114 r Martin Geo, carpenter
114 r Bellworth Jas, laborer
114 r Taylor Richd, laborer
114 r Fannerd J, laborer
114 r Cook Fred, groom
116 r Flanninghan A, wid D
116 r Blackburn Saml, laborer
116 r McDonald R, carpenter
116 r Cotton John, laborer
116 r O'Hara Thos, seaman
118 King H M, livery stables
120 Fluck G J, hairdresser
122 Fluck G H, dentist
122 McNeil & McNeil, barristers
122 Bennett H, electrician
122 Meyer Fredk, clerk
124 shop unoccupied
126 W & A R ticket and parcel office
126 C P R ticket office
126 Dominion Express Co
130 Woodburn Robt, carpenter
130 Jackson J, bartender
132 I C R ticket office
134 Grand Trunk railway office
136 Jones G Carlton, physician
136 Morrow M, agt Dom Coal Co
136 Murray F H, clerk
138 & 138½ Canadian Gen Elec Co ltd
140 Lewis John W, hairdresser
142 Bowes Jas & Sons, printers
144 Ruggles St Clair, tailor
146 to 148 Boston hotel, J P Flavin
150 Watson John, brass founder

Here Sackville street intersects.

152 Buckley Miss E M, dry goods
154 New York Art Portrait Co
154 Greer Geo M, insurance agent
156 Stanford Robt, tailor
158 Knight & Munro, harness makers
160 Chisholm John, shoemaker
162 Hanright & MacKinnon, barristers
162 Walsh Wm W, barrister
162 Crowe R W, barrister
162 Fisher Wm J, Italian consul
162 Ætna Life Ins Co, C F Reynolds
162 Canadian Fub and Portrait Co
164 Eas Canada Saving & Loan Co ltd
164 Clark J A, manager and secretary
166 Mackintosh J C, banker, broker
166 Geldert J M, barrister
166 Power Hon L G, barrister
166 Forguson W H, collecting agency
166 Cahalane Thos J, barrister
168 Western Union Telegraph Co
170 Fitzgerald John, tele lineman
172 to 176 Halifax club
178 to 182 Bank of Montreal
184 Murdoch's Nephews, dry goods

Here Prince street intersects.

Provincial Building:
Fielding Hon W S, prov secretary
Church Hon C E, com W & M
Reynolds W K, prov cashier
Lawson Prof G, sec'y agriculture
Murphy Dr Martin, prov engineer
MacKay A H, supt education
Crofton F B, prov librarian
Longley Hon J W, atty general
Crown Lands Department

Here George street intersects.

186 Merchants Bank of Halifax
188 Bank of Nova Scotia
190 Anderson Geo, mess bank of N S
192 & 194 Stairs John & Co, hardware
196 to 204 Kelly & Glassey, liquors
198 Bayne Chas, office
198 Bayne Andrew N, office
198 MacNab John, office
198 Gates Wm
200 Excise bond warehouse
202 Clifton house, Thos Martin
206 & 208 Wilson J E, stoves
210 Hlfx & Bermuda Cable Co, ltd
212 Beattie Matilda, wid Robt
212 Smith Eliza, wid Timothy
214 & 216 Brown & Webb, druggists

Here Duke street intersects.

People's Bank of Halifax
218 & 220 Woods S E, hardware
222 McKinlay, back entrance
224 McFatridge Wm, stoves
224 Nolan John, contractor
226 & 228 S A Refuge & Shelter House
230 to 234 McDougall A & Co, liquors
234 to 236 Billman, Chisholm & Co

HURDS LANE com. 190 Upper Water, runs W. to Brunswick.

1 Seeton Edward, machinist
1 Breen Samuel, restaurant
3 unused door
5 Barber Edmund P, cooper
5r McGinn Bernard, painter

Here Barrington street intersects.

9 & 11 Moir W & A, iron founders
13 Trider E D, str keeper Tobin's wrf
15 Beuree Wm, stevedore
15 Hines Louisa, wid Jas
17 Crooks James E, fish dealer
17 Sullivan Bartholomew, carpenter
17 Murphy Thomas, seaman
19 Garde James, piano maker
19 Power James, cooper
2 Blakley Mrs Geo, Osborne House

Here Barrington street intersects.

6 Christensen Hans, seaman
6 Dee John H
8 Chambers John, stevedore
8 Tobin Nicholas, rigger
10 O'Toole Terence, carpenter
10 Marshall Edward, barber
12 Himmelman J, cooper
14 Robinson Susan, wid Alex
16 to 20 Chase J M & Co, match mfr

Here Starr street intersects.

24 Flynn Ellen, wid James
24 Carroll John, cooper
24 Edmonds Ann, wid Wm
26 Dady Walter, seaman
26 White James, laborer

INGLIS com. 86 Pleasant, runs West to Tower Road.

3 Cogswell A W, of A C C & Sons
5 Lithgow Wm, of Dom Gold Co
7 Doane F W W, engineer

Here Victoria Road begins.

9 to 13 houses unoccupied
15 Cahan C H, of H H & Cahan
17 Davis J C, customs officer
19 Langeberg A C, customs officer
21 Bessonett John S
23 house unoccupied
25 McKinlay R, widow
27 Chipman J A, flour merchant
29 McDougall C B, distiller
31 Romans B A, machinist
31 Romans Sarah J, wid R J
35 & 37 houses unoccupied
39 McNab Wm, printer
41 Davidson B M, of Davidson Bros
43 Drysdale A, barrister

Here Bland street intersects.

47 Starr Eliza, wid George
51 Adams E D, com merchant

Here Lucknow Terrace commences.

73 Weldon R C, prof Dal Law School
75 Croskill H, dep prov secretary
77 Fraser Wm J, com merchant
77 Fraser Rev W M, Cob Rd Pres Ch
81 Mitchell W, W I merchant
81 Huskins Catherine, wid Daniel
83 McColl Miss Susan
83 Mitchell Anna, wid J P
85 Johnstone H T, wid J H
87 Harris R E, of H & C Harris

89 Smith E F, bank clerk
91 Clarke H B, mgr Acad Music

Here South Park street intersects.

99 Corbett F D, of F D Corbett & Co
101 McNab John, ship merchant
109 LeVisconte W W, merchant

SOUTH SIDE.

Here Mitchell street commences.

22 Brookfield S M, builder
36 Evans C A, see Royal Ins Co
38 Black S G, of Pickford & Black
40 Duncan D H, cash Mer Bank Hlfx
44 McKinlay Andrew, of A & W McK
46 Torrance W B, asst mgr Mer Bnk
48 house unoccupied

Here South Bland street commences.

50 Stephen Alex, of A Stephen & Son
52 Chipman B W, insurance agent
54 Brookfield W G, of Brookfield Bros

Here Brussell street ends.

56 Keith Donald, of Gordon & Keith
62 Roy J E, Hx Piano Co
82 McLean Hannah, wid J S

Here South Park street intersects.

96 Black George J, hairdresser
98 Sutcliffe E B, of Forsythe Sutlf & co

Here Ivanhoe street ends.

102 McDonald H A, of McD & Co
104 Musgrave G, of Musgrave & Co
106 Henderson J R, of H & Potts

JACOB com. at 114 Upp. Water and runs wes to Brunswick.

7 to 13 Clayton & Sons, clothiers
15 Trinity Church
15½ Huggins Chas E, druggist

Here Poplar Grove commence.

17 Griffin John P, stationer
19 Brokenshire J D, watchmaker

Here Starr street commences.

23 Inglis John M, grocer
25 Cooper Miss Annie, dressmaker
25 Freeman Anna L, wid Newton
25 Morrison John, laborer
25 & 27 Vicary Mrs M, variety
29 Jensen Carl & Co, artists
31 Vincent Wm, variety
33 to 37 U P C hall
39 & 41 Courtney Thos F, liquors
4 Carrigan W H, dry goods
6 Roche David, painter

Here Grafton street intersects.

12 Moran Wm H, victualler
12 Halford Geo H, fish drier
12 Melvin Henry, printer
12½ Campbell A C, sea captain
14 shop unoccupied
14½ & 16 Power Mrs M, confectioner
16½ Ray Hattie, wid John
18 Clancey Michael, fish dealer
18 Stephen Vincent, musician
18 Garbarino P
18 Goldburg Jacob, dry goods
18½ shop unoccupied
20 Maling Geo B, victualler

Here Albermarle street ends.

22 & 24 Doneaghy Mrs M, restaurant
26 Pidwell Robt, shoemaker
28 storeroom
30 Meagher Patrick, timekeeper
30 Mrther Richard, iron moulder
30 Moir John, brass moulder
34 Meagher Mrs P, grocer

JAMES com. 17 West runs north to William.

13 Hannigan T, truckman
19 Marsman Edw G, cooper
19 Ford Wm H, laborer
25 Saunders Jos, laborer
4 Steffen H M, army reserve
4 Johnson Geo, cooper
6 Turner John, laborer
16 Little Jas J, plasterer
18 Toftt Wm J, laborer
18 Wood John sr, mason
20 Bremner Benj, laborer
20 Wood S R, wid Andrew
20 Conrad Caroline, wid Wm
26 Volens Wm E, coal hawker
26 Lovett Wm, seamen
30 O'Rourke Eliz, wid George
30 Foley Thos J, hackman
32 Johnston Samuel, cooper
32 Phee Miss Mary

JOHN com. 45 West runs north to Charles.

1 Wells Wm, teamster
7 Messervey Fannie, wid Reuben

11 Trevor Arthur, decorator
15 Naufft Isaac, carpenter
17 Gwatkin Phoebe, wid James
17 Mullaly Thos, carpenter
17 Smith Charles, shoemaker
21 Ogilvie Richard, blacksmith
21 DeYoung J C, tinsmith
25 & 27 McLellan Angus, grocer
33 McLeod Anth I, shoemaker
33 Maling J W, teamster
35 Hubley Benj J, of Hubley, Teas & Co
39 Paul Richard, carpenter
39 Thomas Howard, painter
41 Cochran Abram, machinist
41 Taylor Annie, wid Horatio
43 Curtis Fred'k W, builder
45 Carmichael Robt, str builder
51 Kent John, baker
57 West John C, clerk

WEST SIDE.

Cawsey Wm H, grocer
2 Baker Peter, carpenter
2 Verge Wm, teamster
4 Meagher Bridget, wid John
12 Boosey John E, coachman
12 Bulger John, fireman s s Lily
14 Murray Gilbert, tailor
18 Hubley Martha, wid Cyrus
20 Smerdon Richard, carpenter
22 Myers Wm, carpenter
24 Crowell John G, sailmaker
26 Eisenor Wm, engineer
26 Webb Richard, teamster
28 Johnson Rev H H, Baptist
32 Barry Wm, customs official
34 Keddy A Chas, teamster
34 Ridgeway Thos W, mail clerk
36 Dibbin Richard, carpenter
36 Sutherland Wm, carpenter
40 Isenor Edwin, confectioner
42 Blakeney Frederick, policeman
44 Barss J E, book keeper
46 Searle Helen M, wid Wm F
48 Moules Thos, mason
52 Campbell John A, blr maker
52 Duggan Mark, laborer
54 Clarke James, oil vendor
54 Hollingsworth H H, carpenter
56 house unoccupied

JOHN'S LANE com. 68 Maynard runs west to common.

7 White Joseph, truckman
9 Lane Joseph, truckman
17 Cox Hannah E, wid C R
19 house unoccupied
19 r Potter Alice, wid James
19 r Potter James, truckman
6 Henry Jno J, carpenter
7 Richardson Marg, wid R

JUBILEE ROAD com. at Summer and runs west to N. W. Arm.

NORTH SIDE.

1 Caldwell William
3 Murphy Dr Martin, prov engineer
5 Lane F C, purser

Here Sydney street commences.

17 Kennedy Stephen, printer
17 Grant Jas S, butcher
19 house unoccupied
21 Boutilier Edw, of Dew, Son & Co
23 Parker M M, truckman
25 Anderson John, printer
27 Toale John, brass finisher

Here Louisburg street commences.

Crescents Athletic grounds
39 Kennedy Geo, carpenter
39 Best Wm, laborer

Here Walnut street commences.

O'Leary Robert, laborer

Here Chestnut street intersects.

Forristall Richard, grocer

Here Maple street intersects.

91 Pitkin Thomas, grocer
93 Myett Wm, laborer
95 MacDonald James, truckman
95 Baxter Mrs Mary
97 Hooper Wm, laundryman
101 Monahan Patrick, truckman

Here Oxford street intersects.

house unoccupied
Almon Hon William J
Almon C M, registrar shipping
Roberts Charles, coachman
Lawson Henry, boarding house
Cossey S R, of Northup & Cossey

SOUTH SIDE.

6 house unoccupied
8 Mitchell Mary, wid Martin
house unoccupied

Here Henry street commences.

Myett Charles J, builder
Thorn Skene, bartender
Churchill Geo S, grocer

Here Walnut street intersects.

vacant lots

Here Chestnut street intersects.

McGlone Thomas, milk dealer
Laidlaw George, clerk

Here Maple street intersects.

vacant lots

Here Oxford street intersects.

Geldert J M, customs officer
Hillside farm
Anderson C Willou$_g$hby

Here Quinpool Road intersects.

KAYE com. 28 Campbell Road runs west to Gottingen.

9 Johnson C E, of T C Johnson & Co
11 Dalrymple Robt J, expressman
13 Cole Alfred M, brass moulder
13 Latter John, stevedore
25 Mooney D M A, engnr s s Acadia
27 Ackhurst George, broker
35 Bond Alexander, N S dairy
37 Methodist church
Young street school
6 & 8 Overy's express stables
10 Cameron David, engnr s s Minia
12 Colquhoun Wm, engnr s s Premier
14 Pirie Walter, switchman I C R
16 Ryan John, train master I C R
22 MacKenzie G A, paymstr N S S R
24 Rood James H, mariner
34 Clark J T, plate layer
36 Williamson Thos I, emplee N S S R
36 Cox Louise, employee N S S R
38 Mumford C A, drug clerk
40 Pierce Peter
42 Cowlen William, confectioner
42 Wilson Edward, painter
44 McLeod Wm, shoemaker
44 Young Alex J, teamster
St Josephs school

KEMPT RD com. 150 North, runs north to 3 mile house.

5 Ross E J, school teacher

Here MacCully street ends.

31 Brown Hugh, dairyman
33 Taylor Harriet R, wid Wm
37 Hanlan James, news agent
39 Ward Joseph E, carpenter
41 Troop Alex, com traveller
43 Johnson John, artist
43 Haverstock Chas, dairyman
45 Hall Thomas, carpenter
45 Roberts Wm, wharfinger
45 & 47 Way H R, grocery & fd store
49 Smiley G W, steward
51 Webber Philip, boiler maker
Silverthorne John D, grocer

Here May street ends.

63 & 65 Edwards Edw, blacksmith
65 Godart John, laborer
67 Garroway John H, clerk
67 Nickerson Jas, ship carpenter
69 Gibson Joseph, carpenter
71 Burns J, harness maker
75 McEachern Arch, laborer
75 Phillips Geo, laborer
77 Fader Henry, plasterer
77 Ross Daniel, clerk
79 Richardson Jos, laborer
83 Publicover Julia, wid George

Here Bloomfield street ends.

Bloomfield street school & grounds

Here Almon street intersects.

97 Bell George, city works
101 Longton John, tackler
101 Crompton Wm, laborer
101 McMillan Murdk, engr I C R
105 Mullins James, fisherman

Here Bilby street ends.

115 Goudge Edward, book keeper
117 Martin Walter, harness maker

Here Macara street ends.

vacant lots

Here West Young street intersects.

Hayward C W & Co, brewers
Cairns Peter, teamster
Veith Miss, farmer
Veith Wm J, farmer
Railway crossing
Nicholson James, farmer
Nicholson Alfred, farmer
Nicholson Albert, farmer
Nicholson A J, farmer

WEST SIDE.

2 Doyle Andrew, customs officer
8 Horne Geo, teamster

10 Rider Chas, teamster
12 Marshall Miss Emma, lendg lbry
14 Keating M J, painter
14 Kelly Eliza, wid Charles
14 Keating Eliza, wid Miles
20 Hyland Jas, cooper
26 Peart R C, toy store
26 Peart Hannah, wid John
28 McNellan H, victualler
30 King A J, com traveller
34 King Richard, builder
34 King Archibald, builder
40 Grant Michael, miner
42 Burgess Daniel, trader
46 Crayden R H, trader
46 Ott J E, shipwright
48 Fader Geo A, mason
50 Hobbs Wm, machinist
50 Marsden John, carpenter
54 house vacant
56 Pittman Charles, watchman
58 Hayward F J, of C W H'ward & Co
60 Fitzgerald Wm, laborer
60 Cooper Arthur, clerk
78 Punch Jno, livery stable
78 Heffler Samuel, carpenter
82 Barron Thomas, mason
86 Sturgess Wm, spinner
88 Gilfoy Patrick, truckman
90 Bradey Jno, carpenter
90 Cairns P J, teamster
92 Gough T A, carpenter
DeYoung Thomas, blacksmith

Here Almon street intersects.

112 Ferguson Jno, grocer
122 Smeardon Frank, carpenter
122 Gaulton Geo, watchman
124 Ward Charles, carpenter
126 McLellan David, victualler
126 Giles Jno, laborer
128 Kiley James, victualler
house unoccupied
Dominion cotton mills
Taylor Jno, manager D C M

Here West Young street intersects.

Henderson & Potts paint factory
Slaughter house, G P Henry
Elliot D, milkman
Marsh Thomas, shoemaker
Thomas David, can maker
Thomas William, carpenter
Deal Augustus, blacksmith
Deal Charles, blacksmith
Three mile church
Electric light station

KENNY com. at Campbell Rd and runs west to Gottingen.

NORTH SIDE.

93 Campbell John, foreman

SOUTH SIDE.

2 Hessian John, fireman I C R
4 Keats John, employee N S S R
6 Guess Edward, blacksmith
78 McLeod Wm, truckman

Here Acadia street intersects.

94 Green Edward, cooper

KENT com. Pleasant runs west to Queen.

NORTH SIDE.

25 Duffus John, insurance agent
25 Duffus Catherine, wid William
Glazebrook F, meat dealer

SOUTH SIDE

2 Weatherbe J L, shoemaker
2 Conrod Rufus, nurse V G H
2 Berringer H A, nurse V G H
2½ Baisley Thomas, laborer
2½ Baisley Edward, laborer
4 Hagarty Patrick, excise officer
6 Wilson H G, life insurance agent
8 Ronayne Ambrose
10 Shute Frederick, carpenter
14 Roue James, soda water manfactr
16 Stairs John F, of Wm S, Son & M
18 Pollok Allan, prof Pine Hill Col
20 Stairs Geo, Dartmouth rope wrks
28 Howe Douglas, Dep Reg Probate
32 Lessel Caroline, wid W H
34 Longard Chas, sec N S Bld Soc'y
36 Murphy Mrs A, kindergarten
36 Christie Miss A, asst in Kindgtn
Newcombe W R, livery stables

KING'S LANE com. 63 Cunard runs north to West.

21 Meagher Rebecca, wid John
21 Bowden W A, blacksmith
6 to 16 Johnson & Caldwell's lum yd
18 McNeil John, butcher

Here Chestnut Lane commences.

20 Potts Eliza, wid Thomas
20 Stevenson John, teamster
22 Veinot Rupert, employee S R

22 Smythe J H, postman
24 Pace Robt T, policeman
26 Nickerson Caleb, police sergt
28 Hawley Wm H, city works

KING'S PLACE com. 205 North runs north.

1 Fripp Eliza, wid Edward
9 Gilfoy Wm, teamster
11 & 13 houses unoccupied
15 Purdy Joseph, shoemaker
17 Tomlin Samuel, coal dealer
19 Mont Geo, city works
2 LaPierre Andrew, clerk
12 Shea Patrick, laborer
14 Tufts Joseph, pipe fitter
16 Franklyn Wm, teamster
18 Johns Hugh, painter
20 Kirby Charles, carpenter
22 Grant Wm H, teamster
26 Bushinpen Peter, cooper
26 Jordan Martin, coachman

KLINE (north) com. at north side Chebucto Road runs north.

Kemp John E, foreman streets
Washington James, milkman
Washington Miss M, milkwoman
Smeltzer David, milkman
Washington Patrick
Forbes James, milkman

KLINE (south) com. at Quinpool Rd. runs north to Chebucto Rd.

EAST SIDE.

Lenaghan Charles, porter

Here Oak street intersects.

Gilpin Richard, truckman
Welsman Wm, gardener

WEST SIDE.

Haverstock Jas E, coachman
Drysdale Neil, truckman
Drysdale Elizabeth, wid Wm
Glazebrook John, quarryman
Blakely Wm M, carpenter
Scott George, laborer
Johnson James, cabinet maker
Shanks Edward, truckman

Here Oak street intersects.

Kiddy Peter, laborer
Coughlin Michael, stone cutter
Clark Charles G, mason
Chrisman John H, laborer

LADY HAMMOND RD. com Longard Rd. runs west to Kempt Rd.

NORTH SIDE.

Hubley Wm, grocer
Hubley Stephen, carpenter
Timmins James, truckman
Jones Hannah, wid Philip
Mason Elisha, blacksmith
Murray Bridget, wid James

SOUTH SIDE.

Cody Daniel J, lumber surveyor
Pickering John, teamster
Alner John, laborer
Shortell Peter F, butcher
house unoccupied
Murray John, laborer

LAWRENCE com. 55 Windsor runs west.

1 & 3 Hubley Andrew, feed store
5 Ross John, blockmaker
5 Lewis William, locksmith
7 Collins Frank, carpenter
9 Boutilier Jacob, carpenter
9 Boutilier Oswald, carpenter
11 Boutilier Angus, tinsmith
11 Mills Joseph, laborer
13 Brown J K, carpenter
13 Kennedy James, brushmaker
31 Beattie John, bricklayer
2 Aberdeen hall
4 Hurshman Geo F, porter
4 Hill Owen P, merchant tailor
6 to 10 Foster Wm, builder
28 Craig Mary, wid George
32 Mumford Inglis, carpenter

LEMARCHANT com. South, runs North to Cobourg Road.

1 Gibb Wm, carpenter
3 Cook Wm J, carpenter
7 Brunt Charles, miller
9 O Connell Wm, nurse
23 Jennett James, laborer
55 Laidlaw Walter, teamster
79 Murphy Mrs A F

Here Cobourg Road intersects.

Archbold Rev F H W, Ch of Eng
Bowser Wm H, com traveller

Albro John E, insurance agent
House vacant

WEST SIDE.

54 Clarke Wm, blockmaker
56 Fry Abram, clerk
64 Anderson Alex, carpenter
64 Snow Wm, of John Snow & Son
66 Stensrud Magnus, traveller
70 Anderson Wm, carpenter

Here Cobourg Road intersects.

Hubley E S, grocer
74 Cook Wm J, clerk
74 Andrews Eliza, wid Geo, dressmkr
76 Forbes John R, clerk
78 Rosborough Charles, carpenter
78 Watson Miss Eliza
80 Bent Frank P, clerk
Public School

LETSON'S LANE OR COURT com. 126 Morris, runs South.

1 McMahon Thomas, truckman
3 Hill Wm, laborer
5 Brine John, painter
7 McMahon Thomas, watchman
7 Hamlin William, policeman
2 Thompson John, gardener
2 Leahy Henry, tailor
4 Smith Richard, laborer
6 Hill John, caretaker F M Cem
8 Quirk Christina, wid John
8 Ferris William

LOCKMAN com. Cornwallis runs north to Campbell Road.

Caldwell Samuel, victualler
1 Hawes Patrick, stevedore
3 Conway Mary, wid John
3 Lannon James, laborer
9 Roache Mary, wid Garrett
9½ Shaw Mrs James, variety
11 Driscoll Michael, stevedore
11 Driscoll Michael J, moulder
13 Gaster Minetta, wid Carl
17 Norris John, teamster
19 Baldwin Catherine, wid Nicholas
19 Abriel Joseph, fisherman
19 Powers John, ship carpenter
21 Healey Cath, wid Lawrence
23 Kenny Wm, stevedore
25 Mulcahy Mary, wid Michael
25 Stokes John, printer
25 Martin Mrs
27 Buckanan John, cooper
27 Bennett Edw, night watchman
27 Mulcahy Michael, machinist
31 Naylor J B, of J B Naylor & Son
33 Glazebrook Charles, pilot
35 Ryan Michael, laborer
35 Healy Thomas, butcher
39 Thomas Mary, wid John
39 O'Donnell James, clerk
41 Marshall Misses, private school
43 Mahar Michael, carpenter
43 Kent Thos F, mining eng
45 Coppin James, grocer
47 McCawley Stewart, ins agent
47 Meehan James, shipping clerk
49 Venables James, physician
51 Harris Geo J, plumber
51 Harris J J, mngr Higgins & Co
55 Yeomans Eliza, wid James
61 Wilson Lewis A, blacksmith
63 Hoare Maurice, shoemaker
63 Norcutt James, stevedore
65 McManus P J, boots and shoes
67 Spry Thomas jr, clerk
69 Spry Thomas, pork dealer
71 Robertson Alex, guager customs
73 O'Sullivan John, chief police
75 Osman John, messgr prov build'g
77 Osman Minette, wid John
81 Taylor George, engineer
81 Gormley Donald, clerk

Here Gray's Lane ends.

83 shop unoccupied
85 Wambolt Alfred, laborer
87 DeFreytas C S, tobacconist
89 Doring Joseph, storekeeper
91 Romans James, city waterman
93 Smith Daniel J, grain measurer
95 Gould Wm, customs clerk
97 Lewis John, boots and shoes
99 Fenton Frederick, grocery

Here Gerrish street intersects.

103 Kimber Wm, coal hawker
107 Templeman Kate, wid Daniel
109 Hargrove Alf W, agent
111 Tryder Henry, customs departmt
113 Cogswell W R, coal measurer
115 Thompson J A, iron founder
119 Boutilier J F, messenger
119 Hilchey John, plasterer
125 Wilson R J, sec'y school board
135 James Benjamin
139 Graves George, hackman
141 Fanning John, sea captain
141 O'Dell Henrietta, wid Richard
145 O'Mullin Robt, of P & J O'Mullin
147 O'Mullin J C, of P & J O'Mullin
151 Canavan Frederick, grocer
151 Peabody Margt B, wid John

Michael, machinist
B, of J B Naylor & Son
k Charles, pilot
hael, laborer
omas, butcher
Mary, wid John
James, clerk
Misses, private school
ichael, carpenter
s F, mining eng
mes, grocer
Stewart, ins agent
ames, shipping clerk
James, physician
o J, plumber
, mngr Higgins & Co
Eliza, wid James
ewis A, blacksmith
urice, shoemaker
ames, stevedore
P J, boots and shoes
nas jr, clerk
nas, pork dealer
Alex, guager customs
John, chief police
hn, messgr prov build'g
inette, wid John
orge, engineer
Donald, clerk

Gray's Lane ends.

cupied
Alfred, laborer
C S, tobacconist
seph, storekeeper
ames, city waterman
niel J, grain measurer
n, customs clerk
n, boots and shoes
ederick, grocery

rish street intersects.

Vm, coal hawker
n Kate, wid Daniel
Alf W, agent
nry, customs departmt
W R, coal measurer
J A, iron founder
F, messenger
ohn, plasterer
J, sec'y school board
jamin
orge, hackman
ohn, sea captain
rietta, wid Richard
Robt, of P & J O'Mullin
C, of P & J O'Mullin
rederick, grocer
Iargt B, wid John

153 Fennerty Archb, carpenter I C R
155 Morine J D, sea captain
157 Holland Leon'd T, com traveller
157 Holland John, sailmaker
159 & 161 Huggan Mrs Thos, grocer

Here Artz Lane intersects.

163 Power Edward
169 Bowser Jacob, contractor
169 Verdi George, clerk
169 r Melvin Reuben, printer
173 Megeney R B, hide dealer
177 Pickford Charles, book keeper
179 Hart Edwin F, clerk
181 Farquhar Eliz, wid James
183 Frederick W H, grain measurer
185 Way Arthur, com traveller
185 Way Ellen, wid Thomas
187 Blackadar W H, of C H B & Son
191 Outhit Charles W, com merchant
193 Lange Ove, of Lange & Reynolds
195 Horley Fred'k W, builder
195 Sutcliffe Margt A, wid E

Here Bedford Avenue commences.

1 Scheff Leopold, com merchant
3 Brymer Mary A, wid Robert
5 Harris Fredk W, traveller
7 Knowlan Lucy, wid James B
197 Atkins Caleb, sea captain
199 Horley Wm J, carpenter
201 Smith Benjamin, boatman
203 Carson Henry, jeweller
205 McCaughlin Robert, grocer
207 Blackadar C H, of C H B & Son
209 Bentley Sophia, wid William
209 Brown Mrs Fanny
211 Adams Malinda, wid Henry
211 Ross John, engine driver I C R
213 & 215 Power Thos M, druggist

Here North street intersects.

I C R station to end
2 to 6 Hills John E, grocer
8 Kee Wah, chinese laundry
10 Cody Nora, wid James
10 Manning Michael, laborer
10 Murnes Thomas, seaman
10 Conners Patrick, laborer
10 r Murphy Matt, teamster
10 r Norkett Wm, stevedore
10 r Muse Susannah, charwoman
10 r Beck John, laborer
10 r Wilcox Samuel, laborer
10 r Dunn Cath, wid William
10 r Fisher Wm, marine engineer
10 r Patfield John, laborer
12 Dady William, laborer

14 Pepper John, grocer
16 r McNeil Anth, wharf builder
18 shop unoccupied
18 to 24 St Patrick's school
26 to 28 O'Brien John, grocer
28½ Davis Chas S, barber
30 Davis George, letter carrier
30 Peters Margaret, wid John
30 r Morrisy Thomas, stevedore
30 r Laurilliard Susan, widow J G
30 r McLeod Mrs Elizabeth
32 & 34 McCarthy Mrs, groc & baker
34 Walsh Mary, wid Edward
36 Cary Joseph, clerk I C R
36 O'Bryan Ellen M, wid Edward
36 Dupree Honorah, wid Alfred
40 Wambolt James P, merchant
40 Curtis H, fireman s s Halifax
42 Mulcahy Thomas J, cooper
44 McNeil Alex, laborer
44 McMullin Daniel, storekeeper
46 Cumming T A, clerk
48 Clayton Wm, of Clayton & Sons
50 Coolen Wm, storekeeper
50 Cleary Thomas, laborer
52 Rudge James, boiler maker
54 Maitland Miss J, confectioner
56 Barnstead Jeremiah, shoe maker
58 McGrath James, truckman
60 Sellars John, carpenter
62 Leitch Andrew, engineer
64 Graham Belle, wid Frank
66 house unoccupied
70 Dixon Thomas, stevedore
72 Francis Thos H, auctioneer
74 Quinn Martin, watchman
76 Hisele Edward J, book keeper
76 Campbell Stephen, fireman
78 Cuddihy John, seaman
80 Lockhart Mary, wid Joseph
82 McNamara W H, clerk
82 French Mrs Susan
82½ Ward Mrs L, dressmaker
84 & 86 McNamara Robert, shoe mkr
88 Tufts Charles, mason
90 Fitzpatrick Wm, storekeeper
90 Fitzpatrick Ellen, wid Michael
92 Livingstone Joseph, traveller
94 Moir Wm, of W & A Moir
96 Hardy T, cantn stwd L'pool Rgt
98 McCoughan Arch, clerk
100 Elliott James, book keeper
104 Connors Harriet, wid Michael
104 Wilson Eliza, wid William
104 Mansfield E, cbl stm McK Bennett
104 Scott Maurice
104 Connors Charles, laborer
106 McIsaac John, restaurant

Here Gerrish street intersects.

108 Foster Daniel, ship carpenter
108 Gibbon Thomas L, jeweller
108 Turpen Fred, steward s s Halifax
112 Murphy Thomas, laborer
116 Shanks Alf W, watchmaker
118 Brennan Ellen, wid Thomas
118 Boutilier Eliz, wid Thomas J
120 Hughes Charles, laborer
120 Brennan Ellen, wid Thomas
124 & 126 houses unoccupied
128 Keltie Robt, of Griffin & Keltie

Here Lockman Terrace commences.

Lockman Terrace
1 Crossley Victor, painter
1 Crossley Sarah, wid William
2 Dimock J S, carriage builder
3 McCaffery John, book keeper
4 Monamy John, moulder
130 Spain Bros, livery stable
134 Spain Wm T, of Spain Bros
136 Fairgrieve Robert S, brewer
136 Munroe Isabella, wid Hugh
138 McGuire Philip, book keeper
140 O'Sullivan Martin, victualler
142 Hemeon Saul, tailor
146 Burke James, checker I C R
148 Findlay George, teamster
150 Dalglish D, boiler maker
152 Crooks Edward S, laborer
152 McGiven John, carpenter
158 McGann Bridget, wid Michael
158 r Walsh Matt, laborer
158 r Smith James, ship carpenter
158 r McKenzie Murdock, teamster
158 r Carrigan Peter, miner
158 r Hinch John, plasterer
158 r Dunn Eliza, wid George
160 & 162 shop and house unoccupied
164 Spike Thomas, jeweller
166 Logan Miss Maggie
166 Jamieson Amelia, wid George

Here Artz Lane intersects.

168 McLellan Miss S P, saleslady
170 Weatherbe Fred'k, porter I C R
172 Weatherbe James L, shoemaker
174 Curran David, stone cutter
176 Brody Charles, carpenter
180 Lee John, mason
186 McDonald R, of McDonald & Co
192 O'Brien John, printer
194 Ronnan Joseph, laborer
196 Seal Daniel, painter
196 Stokes Wm, hackman
198 Bentley Eli N, com agent
200 McEachern Chris, wid Daniel
202 Musgrave J D, car inspector I C R
202 MacDonald Mary, wid J A
204 Richardson George, purser
206 & 208½ Vassello Alphonso, butcher
212 Ronayne Chris, wid Patrick
214 Wells Henry, teamster
216 Johnston A, restaurant
218 to 220 Wallace G E & Co, grocers
220 Adams Wm A, grocer

Here North street intersects.

238 Stanford Robert, tailor
240 McDonald Isaac, milkman
242 Grace Thos, of Grace & Gastonguay
242 Ford Mary, wid John
244 Clay Edwin, immigration agent
246 O'Neil John, grocer
248 McNamara Geo, com traveller
250 Horman John, book keeper
252 Taylor J E M, painter
252 Taylor Charlotte, wid John
254 to 256 Nova Scotia Nursery
Admiralty property
Dunn Joseph, gardener

LONGARD RD. com. Kempt Rd. runs north to Bedford Basin.

EAST SIDE.

Hayward C W & Co, brewery
Frawley M A, wid Thomas
Vincent A, plumber
Cornhill John, carpenter
Crawley Alfred, spinner
Murphy Thomas, laborer
Myroe Thomas, teamster
Prushett Richard, cotton factory
Bradley Robert, cotton factory
Walker Wm, victualler
Longard Wm H, farmer

WEST SIDE.

Kelley Charles, shoemaker
Little Jane, wid Thomas
Boston John, employee N S S R
Boston Wm, city works
Rolf George, laborer
Hineman Edward, laborer
Graydon John, truckman
Knapman Ann, wid John
Murray James P, milkman
Myers Joseph, clerk
Spears Wm, tannery
McKenzie Donald, cotton factory
Kay Thomas, laborer
Little David, cooper
Murray Jno, teamster

Here Lady Hammond Road intersects.

Brysley Jacob, spinner
Boutilier Aaron, butcher

n George, purser
ssello Alphonso, butcher
Chris, wid Patrick
ry, teamster
A, restaurant
llace G E & Co, grocers
n A, grocer

th street intersects.

Robert, tailor
Isaac, milkman
s, of Grace & Gastonguay
y, wid John
n, immigration agent
n, grocer
a Geo, com traveller
ohn, book keeper
E M, painter
arlotte, wid John
va Scotia Nursery
property
ph, gardener

RD. com. Kempt Rd. to Bedford Basin.

AST SIDE.

C W & Co, brewery
M A, wid Thomas
, plumber
ohn, carpenter
Alfred, spinner
Thomas, laborer
omas, teamster
Richard, cotton factory
obert, cotton factory
Vm, victualler
Vm H, farmer

EST SIDE.

arles, shoemaker
e, wid Thomas
hn, employee N S S R
m, city works
ge, laborer
Edward, laborer
John, truckman
Ann, wid John
ames P, milkman
eph, clerk
m, tannery
Donald, cotton factory
as, laborer
id, cooper
no, teamster

mmond Road intersects.

acob, spinner
Aaron, butcher

McGrath James, teamster
Speirs George, victualler
Wilson Wm, N S S R

LORNE TERRACE com. at North street and runs north.

1 Neily J B, com merchant
3 Nisbet William, builder
5 Richey M H, insp Peoples Bank
9 Connor G M, ticket agent I C R

LOUISBURG com. at Jubilee Rd. and runs north to Quinpool Rd.

EAST SIDE.

3 Thorburn Thomas
3 Thorburn John, clerk
5 McGrath John, truckman
Kervill Albert, sexton
Little John, carpenter
McKay John

WEST SIDE.

Crescents athletic grounds
Longley Thomas, clerk
McLeod Jas S, storekeeper
Hamilton E, customs official
Hamilton Miss

LUCKNOW com. Inglis runs north to Fenwick.

10 Green F W, Confederation Life
12 MacMechan Arch, prof Dal Coll
14 McInnis H, of Drysdale & McI
16 Taylor Geo R, of J Taylor & Co
18 Fay Mrs Helen
20 Kaizer F A, furrier
22 Schulze C G, jeweller
24 Finlay A J, grocer
26 O'Brien D B, clerk
28 Power J W, reporter
30 Davis G H, com merchant
32 Carey Miss Margaret

Here Victoria Road intersects.

Guy S E, clerk

MACARA com. 424 Gottingen, runs west to Kempt road.

8 Laughlin Miss Ella
8 Rielly Miss Geraldine
14 Cass Thos, painter I C R
20 Locke Elizabeth, wid Alexander
20 Lawrence Rachael, wid Wm
20 Lannigan Patrick, mason

Here West Young street intersects.

32 Shelbourne Thomas, laborer
38 Usher Thomas, trader
38 McDermott Alex, carpenter
38 Beckwith John, carpenter
38 Wells George, carpenter
38 Nickerson John, carpenter
44 O'Donnell Michael, ship carpenter
44 Latter John, stevedore
46 McCarthy Mary, wid John
48 Shadbolt Wm, coal vendor
48 Prowd Sarah, wid William

Here Agricola street ends.

58 Goreman James, painter
64 Hurshman Henry W, carpenter

MACCULLY com. Agricola runs west to Kempt Road.

3 Laidlaw H B, parcel delivery
3 Laidlaw John
5 Nash G W, teamster
7 Tracey E S, book keeper
9 MacLuckie John, seaman
9 Hazell Margaret, wid D M

SOUTH SIDE.

10 Myers A E, carpenter
12 Glassey John, laborer
14 Hurley Thomas, brushmaker
16 Bennett George, carpenter
16 Mosher Elias, carpenter

MAITLAND street (north) runs North to 62 North street.

1 Nisbet Robert, carpenter
2 Fullerton Charles, mar engineer
3 Crawford J W, grocer

MAITLAND com. Garrison Field runs north to Gerrish.

1 McFarlane Ellen, wid Peter
1 Marr Mrs James E
3 Bremner Mrs Susan, boarding hse
3 Bremner Edw W, fruit dealer
5 Glazebrook J G, barber
7 Hartigan Mary, wid Bernard
9 Packham Arthur, clerk

Here Brunswick Lane intersects.

11 & 13 Keating Isabella, wid Edw
13 McFarquhar J, tailor
15 Bennett Jacob, carpenter
15 Smith Edward, truckman

17 Henn Morris, baker
17 MacDonald James, laborer
19 Weston George, stevedore
21 McKnight John, laborer
25 Tolliver George, laborer
25 Grosse James, laborer
27 Barry John, laborer
27 Tabb James, laborer
31 McDonald Daniel, laborer
35 Pace Alice, wid Simon
37 Duffield Mrs Johanna
43 Knight John, laborer
45 Cook Wm, umbrella mender
49 Lynagh Michael, cabinet maker

Here Cornwallis street intersects.

55 & 57 St George's hall
65 Tully W A, of H C Tully & Son
65 Michener Sarah, wid John
67 Hodges Thomas, steward
67 Power Horatio, carpenter
69 Hills Rachael C, wid James
71 Shires Benjamin, laborer
73 Blundell Edward, clerk
73 Coles Elijah, mechanic
75 Shaw Gilbert, sea captain
77 Lovegrove Wm, sea captain
77 Heenan John, cooper
79 Whelan Jas, of Wh & Ferguson
79 Monkton Michael, engineer
81 house unoccupied
85 Silver Frank, checker
85 Truro John, seaman
85 Willing Mary, wid William
87 & 69 Whetford Chas, carpenter
95 Tully H C, of H C Tully & Son
97 Beamish Francis S, barrister
99 Murphy Thomas, blacksmith
101 Fraser Alex, laborer
109 Hopewell Wm, book keeper
111 Edwards J T, tide waiter
113 & 115 Kirwin Edward, watchman
2 Scott Charlotte, wid William
6 Carr James, watchmaker
8 Hosterman H, salesman
10 Heenan Wm, clerk
10 Wakely Wm, clerk

Here Brunswick Lane intersects.

12 to 16 Tremaine S, Acad'n tob fcty
18 Sloan Mrs
18 Deane George, laborer
20 Johnston Angus, laborer
20 Farrell Henry, laborer
20 Parsons Edward, laborer
20 Frampton Geo, laborer
22 Leahy Thomas, grocer
24 Gorman John, truckman
28 Fox Matilda, wid Robert
30 Shannon Eliz, wid Michael
32 Kinsman Wm, gardener
32 Gerrior Francis, wid Charles
34 Wambolt Augustus, porter
36 Clarke George, machinist
36 Sullivan Michael, truckman
38 Clarke George, machinist

Here Cornwallis street intersects.

50 Fletcher Maria, wid George
52 Skallish James, city agent
54 Evans Wm, truckman
56 Kilfoyle Wm, butcher
56 Foster Michael, plasterer
58 Barron Ellen
60 Mullally Pierce, grocer
60 Tapper George, laborer
62 McDonald John, teamster
62 Steele James, machinist
64 Fobin Henry, stevedore

Here Market Lane commences.

68 house unoccupied
70 & 72 Haney Mrs Ellen, grocer
76 Phelan Patrick, laborer
78 Borne Louis, sexton north Bap ch
80 Kline Alfred, painter
88 Greene Wm G, teamster
82 Deegan Nicholas, painter
82 Graves Albert, laborer
86 & 88 Mountain Michael, watchman
90 Wooding Charles, plumber
94 Yeoman Thomas, coachman
96 Sullivan T, policeman

Here Prince William street commences.

100 Power Mary, variety
100 Cullen Joanna, wid Edward
102 Phillips J H, steward
104 Melvin Wm, printer
106 White Robert J, steward
108 Biddle Chas F, mariner
108 DeHart Frank, laborer
110 Leslie Edward, laborer
112 Lacy Garet, laborer
114 Wilkison James, laborer
114 Burns Wm, soldier
116 Burford Joseph, clerk
116 Dickson Alex, mariner
118 Hopewell James, book keeper
120 Ferguson J E, manufacturer
122 Daniels James, porter
124 Arthur Thomas, porter
124 Wilson Eliz, wid Thomas
126 Blakeney Ames H, clerk
128 Mitchell William, fish dealer
130 Rogers Henry, laborer
132 Howey Mary, wid Edward
134 & 136 Jordan Wm, blacksmith

MAITLAND TERRACE com. at Brunswick runs west to M'tland.

2 Hiseler Amos, goldminer
7 Munnis Jas K, of J K Munnis
9 Tremaine Stuart, tobacco factory

MAPLE com. Coburg Rd. runs north to Quinpool Road.

1 Zong Jno, laborer
3 Foley Michael, sailmaker
5 Angrove Charles, laborer
7 Brown Michael, laborer
9 McNeil Mary, wid Michael
11 Laidlaw Geo, teamster
11 Keough Ann, wid John

Here Jubilee Road intersects.

vacant lots

Here Cedar street ends.

Havill Wm, manufacturer
Cook Samuel G, book keeper
Williams Richard, book keeper

WEST SIDE.

vacant lots

Here Jubilee Road intersects.

Pitkins Thomas, coachman
Pitkins Mrs Thomas, grocer

Here Cedar street intersects.

Thomas Robt, paper carrier
Myatt Oliver, carpenter

MAY com. 198 Agricola runs west to Kempt Road.

9 to 13 u ilitia stores
15 Nau ts Stewart, cabinet maker
17 Hashman Ebon, laborer
19 Young Wm, truckman
19 McAndrew J C, weaver
21 Gage Susan, wid William
23 Goddard George, carpenter
23 Paul George, laborer
4 McNeil Frank, carpenter
6 Myers Archbd, tinsmith
10 Gillen James, spar maker

Here Fern Lane commences.

14 Wood Eliza, wid Charles
16 & 18 houses unoccupied
20 Sutherland John, cooper
22 Nickerson James, shipwright
22 O'Brien James, laborer

MAYNARD street com. 41 Cogswell runs north to Bloomfield.

1 Lowry Samuel, painter
3 Long Edward, driver
5 Woollard Samuel, clerk
5 Baker Margaret, wid Wm
7 Sim Caroline, wid George
7 McGraw Patrick, laborer
9 Shapter Edwin J, teamster
9 Dory Sophia, wid Wm
9 r Houlihan Martin, blacksmith
9 r Brae Edgar, fireman
9 r Westhaver Martin, laborer
11 Cooley Wm, grocer
11 Bruce Albert, pressman
11 r Howard John, laborer
11 r Way Benjamin, soldier R A
11 r Somer Peter, laborer
13 Macdonald Geo A, mgr B B & T S
15 Leydon Th, of Leydon & McIntosh
17 Fairbanks Chas, estate agent
17 Fairbanks Jas P, com traveller
19 Oxner John, blacksmith
19 Hopkins John, carpenter

Here Falkland street intersects.

25 Rhuda Robert, grocer
27 James Jno, shoemaker
27 O'Connor Martin, mason
29 Macdonald Daniel, truckman
29 Schrage Margaret, wid Wm
31 Lawson Sarah, widow Wm
31 Connolly Joseph, fireman
33 Myers Wm A, engineer
33 Salisbury Wm, sea captain
35 MacDonald Jno D, truckman
35 Fisher Jno, pressman
35 Fisher Isabel, wid Jno
37 Byers Alex, shovel maker
37 Holland Charles, teamster
39 Carew Frank J, clerk
41 Rawley Jno R, druggist
41 Brown Catherine, wid Hugh
43 Stay Geo G, restaurant
43 Levy Mary, wid Richard
43 Smith Mary, wid Martin
45 Dobbin Rupert, laborer
45 Isnor Ada, wid Edward
45 Manuel Silas, victualler
47 & 47½ John ton Danl, groc & liqrs

Here Cornwallis street intersects.

Wise Theresa M, grocer
49 Snow Charles, porter
49 McLaughlin Jno, printer
51 Smith Theresa, wid Wm
51 Hume Martha, wid Wm
53 Sullivan William, teamster
53 r Mummery Chas, gunner R A

53 r Collins Wm, seaman
53 Holland Wm, laborer
53 McKay Wm, laborer
55 Carey Jno, rope maker
55 Frawley Mary A, wid John
55 Donough Jno, laborer
55 Palmer James, laborer
55 r Williams Jno, pedl r
55 r Boutilier James, laborer
55 r Morrison Alex, laborer
55 r Kennedy James, laborer
57 Corner Robert, laborer
57 McNeil Hector, laborer
59 Walsh Richard, truckman
61 Carmichael David, shoemaker
63 Watson James, pedlar
63 Kaizer Charles, laborer
65 Muir Miss Florence, music teacher
67 Jacobs Charles, painter
67 Donovan James, carpenter
69 Donovan Michael J, carpenter
69 Donovan Claude, city plmb inspec
71 house unoccupied
73 Burnes Edw F, engnr s s Beta
81 Driggers Jos, carpenter

Here Cunard street intersects.

91 Bezanson H P, gent's furnishings
93 Wright Eliza, wid Henry
95 Connors Wm, stevedore
97 Skinner Mary, wid Thomas
99 Newell Joseph, blacksmith
103 Rourke Alex, teamster
105 O'Toole Patrick W, steam fitter
105 Hurley Elizabeth, widow John
107 Mahoney Jno, com storekeeper
109 Silver Hugh R, clerk
111 Rhodes Chas J, conductor I C R
113 Brunt Jno G, printer
115 Huggins William
117 Bashford Wm H, customs locker
119 house unoccupied
121 Mulcahie Mary, wid Nicholas
121 Mulcahie N E, dep prothonotary
123 Burnham James F
125 Longueil R W, plumber
127 Marshall Caroline, wid James
129 Baker David H, storekeeper
Maynard street public school

Here Gerrish street ends.

149 Merlin Jas C, planing mills
153 Delouchy Jno, laborer
165 Maxwell Jas, bottle seller
165 r Bone Samuel, laborer
165 r Bone Wm, mason
165 r Lambert Geo, laborer
173 Johnstone Wm, cook s s Alpha
173 McGarlic Thomas, laborer
177 Johnstone Jno, storekeeper
181 Fudge Susan, widow Wm
181 Legg Wm, laborer
183 Killam Jno, laborer
189 storehouse
189 Shaw David, grocer
191 Lloyd John, laborer
193 Legion George, gardener
195 Maxwell Wm, laborer
197 Chandler Albert, seaman
197 Hanaburg Jno, laborer
203 to 227 Creighton street school
229 Lomas G A, baggage master I C R
229 Barnes Wm H, pedlar
229 Boutilier Charles, laborer
231 Underwood Richard, shoemaker
233 Downey James, stevedore
6 Wilder Willard, engineer
8 Kennedy Auldy, sea captain
10 Melvin D J, cooper
12 Briand Alfred, customs officer
14 Hill Catherine, wid Charles
16 McDonald N L, merchant tailor
18 O'Brien Michael, candy maker
20 Greig Charles, engineer
22 & 24 Quigley Jno & Co, pln'g mills

Here Falkland street intersects.

26 shop vacant
28 Anderson R M, of A Andsn & Son
30 Graves Noah, carriage painter
30 Innis Henry, teamster
32 Graham Catherine, wid Wm
32 Brennan Jno, shoemaker
34 Johnstone D A, clerk
34 Gibbons Jas A, bricklayer
36 McDonald N, customs officer
38 Henry Charles F, clerk
38 Oxner Lewis, tailor
40 Patten Jno, boots and shoes
42 Parr David, porter
42 Mont Wm, policeman
44 Clancy Robt, tax collector
44 Carr Jas A, watchmaker
46 Cantwell Jno, tailor
46 Moran Wm H, victualler
48 White Wm C, policeman
48 Tomblen W H, waiter
50 McGuire George, city driver
50 McGuire Charles, hairdresser

Here Cornwallis street intersects.

52 Power David, teamster
54 Downey James, seaman
56 to 64 lumber yard
66 Walker Jos, laborer
66 Moore Albert, hairdresser
68 Lilley Jno, grocer

Here John's Lane commences.

70 Condon Edward, shoemaker
70 Gorman Patrick, laborer
74 Metzenroth Peter
76 house unoccupied
78 Cuvelier Lewis, shoemaker
78 Crouse Jane, wid Robert
80 Marwick Maggie, wid Frederick
82 Skinner Dennis, truckman
84 Boyd Thomas, mason
86 Robinson James W, laborer
88 store vacant

Here Cunard street intersects.

90 Lindsay Robt S, grocer
92 Downie Geo, of Downie & Larsen
92 Downie Chas, mgr indust shoe fcty
94 Greig Frank, engnr s s Westport
96 Boyle Henry, trader
96 Boyle Philip, policeman
98 Coombes Wm, cabinet maker
100 Fredericks Eliza, wid Wm
100 Young Edwin, carpenter
102 Isner Mrs Wm, grocer
104 & 106 Craig Albert E, tinsmith

Here Woodill street commences.

110 Foster Wm F, of Fulton & Foster
110 Foster Lucilla, wid John
112 Dobbie Jno, chief engr s s Halifax
112 McKay Rupert, engr s s Alpha
114 Salterio Thos L, bagr mstr I C R
116 McLearn Jas jr, of J McLrn & Sn
118 Smith Chas F, book keeper
120 King Donald A, P O clerk
122 Ervin Leonard, electrician
124 Renwick C, wid George

Here Harris street commences.

134 & 136 Isnor Wm H, livery stable
136 Graves Wm M, clerk
138 Gerrish street engine house
138 Saxton Geo, janitor engine house
142 Sullivan Daniel, fish dealer
144 Pollock Wm J, laborer
146 & 148 house unoccupied
MacDonald P, grocer

Here West street commences.

160 Hartlen Henry, bartender
164 Henry Wm, cooper
166 Russel Henry, coal vendor
170 Arthur Jno, laborer N S S R
172 Freckleton Frank, lather
174 Killam Isaac, coal vendor
176 Callum James, coal vendor
180 Johnstone Scott, laborer
180 Gannon James, laborer
180 Williams Henry, laborer
186 Woods Samuel, cook s s C of Ghent

Here William street commences.

188 Reynolds Matthew, laborer
188 Ashcroft Soudon, groom
188 Norris Mrs James
194 Darcey Richard, grain measurer
198 Rawley Winnie, wid Wm
198 Turner Wm, laborer
198 Redmond Ann, wid Patrick
200 Salvation army barracks

Here Charles street commences.

204 Arthur Thos W, storekpr N S S R
208 Boutilier Willis, printer
210 Emeno Simeon, carpenter
212 McDonald John, hackman
212 Foley Margaret, wid James
220 Flemming Wm, trader
222 Symonds F W, clerk
228 Shaw Ruben, policeman
230 Knowdell Jno, news carrier
232 Mahar Jas, grain measurer
238 Connolly Thomas, truckman

Here North street intersects.

Christian Church
Maynard street extension
240 Davis Arthur J, of Hames & Davis
240 Findley Alex, tinsmith
242 Farrer Leonard, baker
242 Musgrave Howard, baker
244 Henry John C, butcher
246 house unoccupied
248 Bushell Robt, checker W & A R
248 Inglefield Miss Georgia

MITCHELL com. Inglis runs south.

2 White A J, registrar deeds

Here Waverly Terrace commences.

6 O'Bryan J S, clerk C dept
6 O'Bryan Ellen M, wid James
8 Muir Andrew, of Wm Muir & Son
10 Heenan Harry, book-keeper
12 Reynolds C F, insurance agent
14 Banfield James, clerk
14 Jeans Miss Fannie
16 Romans Misses
18 Hoare A M, Knowles book store
Brookfield S M, builder

WEST SIDE.

Brookfield's mills

MORAN com. Cunard runs north to Sarah.

1 Devanney R A, blacksmith
1 Mabee Wm F, carpenter
5 Latham Thomas, barber
7 Phalen Edw W, storekeeper
7 Tobin Wm, cooper
9 Ross James, photographer
11 Gleeson Wm, customs
11 Gleeson M A, wid Michael
13 Doyle John, tailor
15 Fisher Mrs J D
17 Smith Peter, messenger H bank
19 Adams John, clerk
21 Warner Fred A, ship carpenter
23 Priest J W, sea captain
25 Mason Peter S, customs
27 McCulloch R L, sea captain

WEST SIDE.

Hirschfeld's coach house
Wiswell's storeroom
12 McNeil Alex, teamster
14 Sims John C, engr s s Tay Castle
14 Sims John M, fireman s s Ghent
16 Messervey Walter E, barber
18 Forbes Thomas, insurance agent
18 McHarrie, com traveller
20 Fraser Wm, com traveller
22 Greenaway Jno, tax collector

MORRIS com. 18 Lower Water runs west to Seymour.

1 Hawley Wm, truckman
5 Constantine D, coachman
5 Evans Cath, wid Thomas
5 Moffatt Alex, cabman
7 Gastonguay F, liquors
7 Gastonguay A O, of Grace & Gast
9 & 11 houses unoccupied
13 Parker Fred W, P O official
13 Flett J A, of Kane, Flett & Co
13 Wetherby Kate, wid Henry
15 house unoccupied
17 Neish Rev David, church England
19 Nisbet Wm C, grocer

Here Hollis street intersects.

21 Walters Solomon, grocer
23 Donohoe J J, insurance agent
25 Corbin Sophia, wid Wm
27 Shepeard Richd, St James
33 Kirkpatrick E A, physician

Here Pleasant street intersects.

61 Brims Alex, brewer
63 and 65 houses unoccupied
67 Wood J Taylor, Insurance agent
71 Hart F W, of L Hart & Son
81 to 87 Lorne House, J S Lomas
81-87 Connolly John, stationer
81-87 Menger John, barrister
91 Crawford Rev Patrick
93 Duffus Mrs J B
95 Boutilier G F, Leeman's market
97 Allison Miss Harriet

Here Dundonald street commences.

99 Morrow James, of S Cunard & Co
105 Wylde C J, insurance agent

Here Queen street intersects.

107 Fraser A Milne, Critic office
109 Waddell W H, teacher

Here Birmingham street commences.

123 house unoccupied
125 McLeod Daniel, blacksmith
125 McLeod Johanna, wid Robert
127 Lavers Judson, cabinet maker
127 Bowes Norman, printer
129 Humphrey Wm, mgr Bradstreets
131 Willis John

Here Dresdon Row commences.

133 house unoccupied
135 Markley Maurice, mason
135 Gray George, clerk
137 & 139 houses unoccupied
141 Hartry Miss Hattie, ensign S A
143 Wainwright Fred, inlnd rev dept
145 Strickland C N S, accountant

Here Brenton street commences.

vacant lots

Here South Park street intersects.

Tower Road Park

Here Tower Road intersects.

Exhibition building and grounds

Here Summer street commences.

vacant lots

Here Carleton street commences.

Dalhousie college and grounds

Here Robie street intersects.

147 Gaul R E, prin St Mary's School
149 Lynagh D T, book keeper
151 Nauffts Alf N, book keeper
153 Gunning Eliz R, wid George
155 Boak Fannie, wid Wm
155 Boak W, of Boak & Bennett

Here Edward street intersects.

159 Kennedy John, painter
159 Grandin M V, of gold cure instut
161 McDougall J N V, barrister
163 & 165 houses unoccupied
167 Gibb Harriet, wid John
169 Northup Alex, carpenter
169 Curren Michael, piano tuner

Here Henry street intersects.

171 Larkin J T, engineer
173 Dick Alexander
175 Hall Neil, sea captain
177 McKenzie Wm A, carpenter
179 England E A, druggist
181 Lowe George, mason
183 King Harry, com traveller
2 Sheehan Maurice, customs officer
2 Edwards Maurice
2 Kennedy Edward, wid Daniel
2 Sullivan Thomas, laborer
8 Carmichael James, builder
10 Ferrie W B, secy Can Life Ins Co
12 Almon Thos R, physician
18 Robinson J, fisherman

Here Hollis street intersects.

26 Henry W A, barrister
28 Lithgow J R
30 Shaughnessy E M, widow
32 McKay A H, supt education
34 Norton Miss Sarah, dressmaker
36 McLeod James, confectioner
McGregor James, grocer

Here Pleasant street intersects.

38 Mackenzie G H, merchants bank
40 Crowe G H, photographer
42 Meagher N H, judge sup court
46 & 48 Farrell Edward, physician
52 McLarren P M, insurance agent
54 Cunningham Margaret, wid A H
56 Farrell V F, Eastern Oil Co
68 Ross Lydia, wid Peter
68 McNaughton Maria, wid Alex
70 O'Donnell W D, photographer
74 Ross W B, barrister
76 Slayter W B, physician
78 Boak Geo E, W I merchant
84 West A W, of J T & A W West

Here Church street ends.

St Luke's Cathedral
St Luke's school house

Here Queen street intersects.

96 Parker F G
98 Twining E C, insurance agent
Morris street school
106 Keith Miss Mary
108 Grant James, cable operator
110 Casey Thos W, clerk P O
120 Harris Chas E, mngr telephone co
122 Clarkson C J P, insurance agent
124 house unoccupied

Here Letson's Court commences.

126 Delaney C C, wid Dr W C
128 Hole C C, Eastern Assurance Co
138 house unoccupied
140 Carey Ellen, wid Henry
148 Letson Eliza, wid Philip

Here South Park street intersects.

School for blind
Fraser C F, superintendent
Bowman Miss C M, matron

Here Tower Road intersects.

Victoria General Hospital
Poors' asylum

Here Robie street intersects.

186 McLellan John M, victualler
200 Boak W McC, grocer

Here Edward street intersects.

222 O'Brien Jas J, clerk
222 Power Lawrence, clerk
224 Halliday Geo, upholsterer
224 Blackman Wm, Recorder office
226 Reardon James, painter

MULBERRY Lane com. 48 Wellington runs west.

Mannetta Geo, coachman
Moore John, gardner
Geddes Alexander, packer
Locksdale Geo, mason
Geddes Thos
Barry R W, seaman
Public school

MUMFORD Rd. com. Chebucto Rd. runs north west to D. Village Rd.

EAST SIDE.

St Agnes Chapel
Kline James, farmer
Berry James W, tea tester
McSweeney W B, barrister
Bennett Dr J Gordon
Walker Henry, farmer
Hisrler Geo J, hats & caps
Keddy J Wm, farmer
St Johns Convent

WEST SIDE.

St Patrick's home
Lawrence Brother, director

NEEDHAM com. 61 (east) Young runs north to Fort Needham.

3 new house vacant
5 Dibbon Joseph, carpenter
7 Stephens W J, carpenter
7 Dibbon Cyrus carpenter
11 Heffler Edward, contracter
13 Bayers Henry W, laborer H M D
15 Mollison Alex, shoemaker
15 Checkley Edward H, stevedore
2 house vacant
4 King Moses, laborer
6 Orange hall
8 Myers Robert, letter carrier
10 & 12 Rodgers H J, truckman
14 Case Samuel, shipwright
16 Griswold Jas, machinist
16 Somers F J, butcher
18 Miller Hiram, farmer

NORTH street com. I. C. R. station runs west to Chebucto Road.

1 to 9 railway depot

Here Lockman street intersects.

11 Croucher Sarah J, wid Ebenezer
11 Outram Fred P, barrister
11 Hesschen C Christian, sea captain
15 Connell James, night watch I C R
15 Connell E M V, artist & wax work
15 Jacques H S, physician
17 Somers Sylvester
19 Knight Mrs Mary A
21 Harris Jas H, mngr N S nursery
21 Bennett Sarah, wid J B
23 Gordon Wm R, storekeeper

Here Lorne Terrace commences.

43 Stevens Douglas, steamship inspt

Here Gottingen street intersects.

93 Hall Rev W J, Baptist
95 Gates W A, music dealer
97 Lynch Thomas, grocer

Here Creighton street intersects.

99 Parker George, dairyman
101 Sellers Alonzo, dairyman
Christian church

Here Maynard street intersects.

Here Belle Air Terrace commences.

127 Ernest Andrew, carpenter
129 Bentley J H, of Bentley & Layton
131 Marshall Patience, wid Wm
133 house unoccupied
133½ Hurley John, painter
133½ McDonald Daniel, gardener
135 Fitzgerald Michael, stone cutter
137 O'Hearn Peter, school teacher
137 O'Hearn Mary, wid Michael
139 MacGeorge Thomas, physician
141 Victoria hall
143 Wallace & Stevens, grocers

Here Agricola street intersects.

145 Hubley Joseph S, feed store
147 Crosskill Harriet, wid G F
149 Harris Wm C, post office clerk
149 Merlin Robert, machinist
151 Hanrahan Frank
195 Wright John H, book keeper
197 McDonald W C, com traveller

Here Kempt Road intersects.

199 O'Mally John, porter I C R
201 Dean John, painter

Here King's Place commences.

211 Hall Joseph, carpenter
213 Shorten Mary, wid John
213 Porter Hannah, wid Alex
219 Ronan James, laborer
221 Burgess Mary, wid John E

Here Clifton street commences.

237 Tillman Chas J, distiller
239 McNally Peter, bricklayer
241 Josey Alex, carpenter
257 Hartnett Edward, truckman

Here Windsor street intersects.

411 Kline John, farmer

Here Oxford street intersects.

417 Leahy Mary, wid Edward
421 Shears Philip, baker
8 Thomas Cath H, wid R J
10 Cameron House, Mrs C H Thomas
12 Butler J E, harbor master
18 Shiers Jacob, carpenter
20 Newberry James, clerk
20 to 26 Revere House, C E Rogers

Here Lockman street intersects.

30 Adams Wm A, grocer
32 shop unoccupied
34 r Akerman H, car cleaner I C R
34 r Laidlaw H B, parcel delivery
34 r Honey S J, wid Nicholas
34 Goodwin Louis, carriage builder
34 Williams Daniel, cable company
36 Howe Philip, customs department
38 Farrell Ellen, widow John
44 Dimock Snowdown, carriage bldr
46 Kelly Peter, clerk I C R

Here Brunswick street intersects.

52 Margeson Wm E, carriage builder
52 Godwin Louis, carriage builder
54 Smith Wm E, shipwright
54 McCarthy Daniel, boilermaker
56 Parsons Wm, hackman
58 & 58½ Margeson R H, car'ge bldr
60 Hudd E J, inspector C P R
60 Glencross James, shoemaker
62 Smith B B, violinist

Here North Maitland street ends.

66 Robertson Robert, boiler maker
68 Rosborough Jas, builder
70 Carroll Daniel, inland rev depart
72 Kline Geo J, stationer
74 Gladwin R D, clerk I C R

Here Gottingen street intersects.

88 Busch H F, architect
90 Gladwin C H, stationer
92 Hessian Thos, of Hess'n & Devine

Here Creighton street intersects.

98 Carr Robert, carpenter
102 Gates A L, of W & A Gates
102 Vienott Miss Louise
104 Campbell Murdoch, carpenter
108 Snow Wm P, porter
114 Wood Wm, tailor
114 Eisner Albert, teamster
116 shop unoc upied

Here Maynard street intersects.

120 Keefe James, engineer
120 Shepperd Mary, wid John
122 Nott James, carpenter
122 Forsythe Margt, wid James
122 Evans Abigail, wid James
124 Tyler Chas E, brush maker
124 Tyler Eliz M R, wid Charles
126 Ohearn J C, dry goods
128 Foley Mary A, wid John
128 Murdock Geo J, brakeman I C R
130 O'Sullivan Dennis, mail clerk
132 Warner Mary, wid Thomas
136 Murray Susan, wid John
138 Wetmore J H, sea captain
140 Henry G P, victualler
142 Wilson John A, clerk
142 Craigen Eliz J, wid J C
144 Saunders Alf, of S & McLearn

Here Agricola street intersects.

Morton G H, grocer
148 Jackson W H H, agent
150 Matheson H, book-binder
154 Jackson Geo, contractor and bldr
156 Latter James, weaver
156 Day Wm, machinist
156 McKinlay Wm, laborer
156 Young Wm, carpenter
158 Hubley Benjamin, mason
158 Richards W G, carpenter
160 Tanner Caleb, carpenter
162 Roome R N, clerk
164 Stevens F W, of Wallace & Stvns
166 Wallace H L, of Wal'ce & Stevens
168 Hartlen Heber, victualler

Here Robie street ends.

170 Appleby David, junk dealer
170 Clarke H, carpenter
172 Lockyer Wm, milkman
172 Malcolm Peter

OAK com. Oxford runs west to Pine.

NORTH SIDE.

Jonas Inigo, bricklayer
Gilpin Richard, teamster
Wellsman Wm, coachman

Here Kline street intersects.

Pace John, laborer

Here Beech street intersects.

shop unoccupied

SOUTH SIDE.

vacant lots

Here Kline street intersects.

Bell Thomas, laborer

ONTARIO com. Gottingen runs west to Agricola.

NORTH SIDE.

1 Flemming John, capt s s Ulunda
3 Quinn J K, victualler
11 Dickie Crofton, milkman

SOUTH SIDE.

2 Broadhurst Jas, bge master I C R
4 Haslan Wm, sugar refinery
6 Oldham H W, gents furnishings
8 Burns Wm, cooper

OXFORD AVENUE com. Maple runs west to Oxford.

NORTH SIDE.

McClellan, laborer
Johnstone Edward, cabinet maker
Sellon Horatio, cabinet maker
Marriott James, laborer

OXFORD com. at South runs North to Bayers Road.

EAST SIDE.

vacant lots

Here Coburg Road intersects.

McWilliam Chas, coachman
Vincent Henry, coachman

Here Jubilee Road intersects.

vacant lots

Here West Harvey street ends.

Thomas Thomas, paper carrier
Manite George, carpenter
Davis George W, bill poster
Planet Catharine, wid Joseph
Cream William, cabinet maker
Purcell Francis, carpenter

Here Pepperall street ends.

vacant lots

Here Quinpool Road intersects.

Methodist church
house unoccupied
Rozee Charles, confectioner
Bowman Louis, laborer
Drysdale John G, dairyman
Unilah Benjamin
Philips Elijah, coal vender
Hunt James, laborer

WEST SIDE.

Fleming Sanford
Simson W H, of Simson Bros & Co
Hart Levi, of L Hart & Co

Here Coburg Road intersects.

Peckham Henry, laborer

Here Jubilee Road intersects.

vacant lots

Here Quinpool Road intersects.

Flinn Dennis, pressman
Connors Martin, laborer
James Stephen, truckman
Cole Alfred, truckman
Priscott Wm, laborer
house unoccupied

Here Oak street commences.

Jones Inigo, bricklayer
Slade Henry, trader
house unoccupied
Conrad John, metal worker
house unoccupied

Here Chebucto Road intersects.

vacant lots

Here North street intersects.

Kiddy Peter, truckman
Hurley Mary, wid John

PARK street (north) com. 89 Sackville runs north to Cunard.

1 Wood E A, of Wood Bros
3 Carten Fred L, com traveller
5 MacInnis John, of J McIn & Son
5 Bendler Ann, wid Geo M
7 Murray John R, col militia
7 Murray Caroline, wid Thomas
9 Gladwin Harvey, carpenter

9 McDonald Isabella, wid Alfred
11 Smith Rev Richard, Methodist
13 & 15 McManus A E, mercht tailor
17 Liddell Jane, wid James H
19 Creighton Herbert M, stationer
21 Mitchell Jas, grain measurer
23 Tucker Edward, clerk
23 Gardener Margaret, wid Edward
25 house unoccupied
27 Burgoyne Geo, foreman printer
29 Power John U, of Power & Co
31 McFatridge Wm, stove dealer
33 Ewing John J, chief engineer
35 Cormack Stephen F, silver plater
37 MacLachlan John
39 Inglis Mrs C H, variety

Here Cornwallis street ends.

41 & 43 Murphy Miss Mary, grocer
45 Earle John, stevedore
49 Gerrard Martin, seaman
49 Smith John Angus, stevedore
49 Maliarney Mary, wid John
51 Doyle Thomas, cooper
53 to 57 Presbyterian Church

Here John's Lane ends.

59 to 61 Salvation army hall
63 Walker Patrick, hostler
65 Hubley Peter, laborer
65 Keating Wm, carpenter
67 Power Wm, variety
69 Skinner Wm, drill instructor
69 Sweetland Geo, laborer
69 Burns John, laborer
69 r Williams' Alex, laborer
69 r Chandler John W, bottle seller
77 Moriarty Edward, hostler
77 Slattery Mary, wid Patrick
77 Galloway Anthony, teamster
79 White Cath, wid Patrick, variety
81 Harrington Johanna, wid Cornelius
81 Rodgers Geo, laborer
81 Smith Alex, stevedore

PARK (south) com. 82 Inglis runs north to Sackville.

19 Barnes H W, N S Printing Co
19 Johnson Eliza, wid W H
23 Kelley Alma, wid Geo
27 Dodge Stephen, physician

Here Victoria Road intersects.

31 Forbes F G, barrister
37 Graham Wallace, judge
39 Butler W J, of Jas Butler & Co
41 Davidson S R, of Davidson Bros
43 Hesslein Eliza, wid Henry
43 Halls Mary, wid George
45 Walsh Wm, grocer

Here Fenwick street commences.

49 Faulkner G E, mgr merc agency
51 Ross Wm W, hatter
53 Smith Aubrey E, accountant
79 Woodill Geo A, com traveller
81 Woodill William,

Here South street intersects.

Cemetery Holy Cross, R C
87 Stoker W F, supt cemetery
89 Smith Major A
91 Rent Geo, kitchen furnisher

Here Morris street intersects.

105 Mitchell G P, of G P Mit & Sons
107 Smith L M, of A & W Smith & Co
111 Smith Rachael, wid Allison
113 Stairs Isabel, wid John
115 house unoccupied
119 Johnson J A, insurance agent
121 Albro Annie E, boarding house
121 McCoy W F, city recorder
121 McCoy W B, barrister
127 Bayer R O, of McDonald & Co

Here Brenton Place ends.

133 Hayden Frank P, com traveller
133 Mulroney Cath, wid John
135 Motton Robert, magistrate
137 Harvey J H, insurance agent
139 Harris Cath, wid W V
139 Thompson Miss Mary, boarding
139 Gandier Rev Albert, Presbyterian
139 Perry Rev Irving, church England
143 Gordon James, of Gordon & Keith
145 Taylor J McD, druggist
147 Morrison A G, barrister
149 Forrest S S, of Forrest & Co

Here Spring Garden Road intersects.

177 Crowe Wm, fancy goods
177 Crowe R W, barrister
179 house unoccupied
181 North Dudley, col A D G
183 Jones G W, insurance agent
185 Urquhart Robert
187 Mott Chas F, soap manufacturer
195 Power L G, senator
197 Allen T C, of T C Allen & Co
203 Cunningham Geo, of C & Curren
205 Winn Jno, captain R E
207 Brown Mary, wid E K
209 Coleman W J

8 Mission church
10 Grant M C, of Grant, Oxley & Co
12 Cory C D, mgr East'rn Assur Co
14 house unoccupied
16 Smith Hannah, wid B A
18 Wallace J R, manager savings bnk
20 Fairbanks A C, clerk
24 Tremaine A, accountant
26 Henry C, wid Wm A
26 Henry H McD, judge
28 & 30 houses unoccupied

Here Victoria Road intersects.

42 Culter R M, accountant
42 Culter Eleanor, wid R
46 MacIntosh Jessie, wid J D
46 MacIntosh H W, of J & H W McI
48 Forbes John, of Forbes mfg Co
50 Fielding C H, physician
52 house unoccupied
54 Leavermann Maria, wid P W
56 unused building
58 King R M, inland revenue
60 Fielding B A, insurance agent
66 Wood Joseph, of Wood & Sons
68 Pickering W F, of W F Pick & Co
70 Pearson B F, barrister
72 DeMille, wid James, boarding
74 Barnhill J, barrister
76 Allen James, of Allen & Sons
76 Holden Mary, wid Patrick
84 Allen Mary, wid Patrick
86 Adams Alex, book keeper

Here South street intersects.

Blind school

Here Morris street intersects.

South Park street park

Here Spring Garden Road intersects.

Public Gardens to end

PENNEY'S LANE com. 510 Up. Water runs West.

Doyle Wm, seaman
Martin Mrs, wid Edward
Ford Albert, laborer
Waterfield Joseph, confectioner

PLEASANT com. at Point Pleasant runs north to Barrington.

1 Fripts Michael, gardener
3 Davies Alfred, carpenter
3 Davies Edward
5 Cooke Frank, machinist
7 Stewart Daniel, engineer
9 Dunbrack Wm, gardener
9½ Gillespie Thomas
11 to 19 Royal N S Yacht Club
11 to 19 Eastley Albert, janitor
21 Sutherland Wm W, laundry
21 MacKay Alex, manager laundry
23 Moore Frederick, blacksmith
23 Casgrave Patrick, coachman
25 Mason Edward, carpenter
25 Packer Edward, carpenter
25 Steadman John, employer G W
27 Packer John, carpenter
27 Waller Alfred, carpenter
27 Sydney A P, polisher
29 boat house
35 Elliott Sarah, wid Edmund
37 McConnell Robt, editor Chronicle
39 Gilmore John, insp army schools
41 Davies Alfred, carpenter
77 & 79 McDougall's warehouse No. 2 c
81 Hames Geo, watchman
85 Ritchie A J, clerk
Esplanade
87 Preedy Harry, Frecker house
87 Mellish H, of Lyons, Ml'sh & Tobin
87 Allen Thos, of T C Allen & Co
87 Goudge Harry, mgr Starr Mfg Co
87 Pugh John, of J Pugh & Son
91 Carney M, com merchant
93 Phelan F J, of J F Phelan & Son
95 Hart Geo R, Brazilian consul
97 house unoccupied
99 O'Mullin P, com merchant
101 Hodson Major J O
103 Gray B G, barrister
105 Pyke George A, grocer wholesale
107 Mitchell A, of Seeton & Mitchell
109 Stimpson W H, grocer
111 Bauld W C, of Bauld, Gibson & Co
115 Payne A M, of J Silver & Co
117 Curren Lucilla, wid Benjamin
119 Reilly Thos S, plumber
121 Shea John, variety
123 Ross Emma, wid Albert
123 Kite Mary, wid John

Here Victoria Lane ends.

125 & 127 Finlay James, grocer
129 & 131 Hyland Thos, shoemaker
131 Wallace Elizabeth, wid Morris
133 & 135 Skerry J J, grocer
137 Smith Geo, truckman
137 & 137½ Jessop Wm, baker
139 Guy George, truckman
139 Patten Mary A, wid Wm
141 McNellen C H, fruit dealer
143 Shannahan Wm P, painter
143 Quigley Francis, wid John

145 Polson Miss W B, variety
145 Walsh Miss B, milliner
145 Connors Maggie, wid Thomas
147 & 149 Barclay Wm, confectioner
151 Fuller H, employee fish market
153 Ryan J F, victualler

Here Gas Lane ends.

155 & 157 Courtney John, grocer
165 Mitchell James A, customs
165 Doody Daniel, clerk

Here South street intersects,

185 Simons Mrs Mary
187 Hill Wm, customs inspector
197 Kenny Lady, wid Sir Edward
199 house unoccupied
201 house unoccupied
203 Thomson Miss K B
203 Clark Rev G M, presbyterian
203 Campbell Eliza, wid Thomas
205 Hart R I, com merchant
205 Hart Harriet, wid Levi
207 house unoccupied
209 Church Miss Harriet
209 Lees-Hall, surgeon major
209 McKay A A, barrister
211 Northup W C, of North'p & Cossey
211 Creighton Elizabeth, wid Thomas
213 McConnell Geo H, proof reader
215 & 217 McGregor James, grocer

Here Morris street intersects.

227 Blackadar C C, of Blackadar Bros
227 Lithgow Carrie L, wid Wm
229 Allen Capt James M
231 Irvin Col James D
233 Knight John, bank cashier
235 Fyshe Thos, mgr bank N S
235 Leonowens A H, wid major T
237 Renner Thos H, liquors
239 Fowler Rev Thos, presbyterian
241 Lindsay A W H, physician

Here Bishop street ends.

Government house
Daly M B, lieut. governor N S
St Matthew's church
243 Headquarters office
243 Tozer Aaron, office keeper
245 to 251 Academy of Music
Whittaker Wm, janitor
253 Reehel Frank, laborer
245 & 257 Flemming Frank, fruits
255 McDonald Miss Bella, sewing

WEST SIDE.

½ Vennor Samuel, park keeper
2 Bauld John G, clerk
2 Bauld Emily S, wid Wm
4 Bauld John H
10 Doull Mrs Walter S
12 Patrick Wm, com traveller
12 Mann R L, wid David D
44 Haggart Peter,
22 Trider John G, book keeper
24 Uniacke Ann, wid Richard
24 Cady Dorothy, wid Morton
26 Halifax steam laundry
38 Cooke Charles J
40 house unoccupied
62 Zwicker R O, machinist
62 Cameron Emma, wid Wm E
64 Gibson Elizabeth, wid Errington
64 Fraser Jessie, wid James
64 Fraser Wm, carpenter
64 Brison Geo, carpenter
68 Lane John, carpenter
70 Chipman W A, customs
72 & 74 McDougall's distillery

Here Distillery Lane commences.

80 Standish J G, excise officer
84 McKee C W, mgr W U Tel Co
86 house unoccupied

Here Inglis street commences.

hose reel house
86½ Davidson Ezra, stoves
88 Chambers Maria L, wid Nelson
90 Flowers H, of G Flowers & Son
92 Austin J H, crown land department
94 Creighton Wm H, ins clerk
96 LePine John, gents furnishings

Here Smith street commences.

100 Hutcheson Wm S, of Hth & Power
100 Irwin W A, mgr N Y Life

Here Green street commences.

114 Kerr Clifford J, book keeper
116 Kerr Jane, wid James
116 Stewart I C, Maritime Grocer
118 Ackhurst C W, clerk
124 Brackett Hannah, wid Thomas
126 shop unoccupied
128 Hames & Davis, victuallers

Here Kent street commences.

130 Rowland Edw Y, com traveller
130 Dowling Amelia, wid Charles
132 Holland J H, awning manufacturer
136 Southall Fredk, mail clerk
136 Southall Martha, wid Thomas

Here Tobin street commences.

156 Bolton Ann, wid Thomas

Here South street intersects.

158 Cabot Ann, wid Richard
158 Cabot Rich J, of R Cabot & Son
162 Townshend Hon C J, judge

Here Harveg street commences.

164 to 172 Halifax ladies college
164 to 172 Ker Miss M S, principal
174 Wawerley house, Misses Romans
174 Doull John, president bank N S
174 Twining Wm, barrister
174 Pickford R, of Pickford & Black
174 Brookfield H, of Brookfield Bros
174 Norman Lee, Rev chaplain
174 Smith W, of A & W Smith
176 Harrison Margaret, wid Joseph
176 Ritchie W B A, barrister
178 Bliss Sarah J, wid Robert
178 Budge Daniel, Bermuda cable
178½ Smith C E, wid James
178½ Hattie & Mylius, druggists

Here Morris street intersects.

180 Stewart Col C J
180 Clerke Col Holt Waring
180 Cushing Lizzie, wid James
182 La Salle Academy
182 Castoris Brother, director
184 Curry M A, physician
186 Bauld H G, of Bauld, Gibson & Co
188 Moren Sarah E, wid James A
190 Hart Jairus
190 Coleman Sophia, wid Wm
192 house vacant
194 Government stables
194 Burgess Geo J, coachman
194 Ross Hugh, gardener
St Pauls cemetery

Here Spring Garden Road commences.

Glebe house
Murphy Rev Dr E F
Foley Rev William
Moriarty Rev J B

POPLAR GROVE com. 17 Jacob runs north.

1 Kinnear Wm, book keeper
3 & 5 Trinity church S S
7 Mannen John, laborer
7 Bezanson Mary, wid George
7 Mitchell Isaiah, seaman
9 Stewart Charles, engineer
9 Stewart Alexander, fireman
9 McDonald Daniel, seaman
9 McKay John G
17 VonSchoppe Charles, packer
19 Russell C E, mgr water works
19 Harris Wm, sea captain
19 Harris Ann, wid Samuel
21 Carrington Louisa, wid George
21 Blois Miss Louisa, dressmaker
2 Cecconi Thomas, gilder
4 Geddes Elizabeth, wid Wm
4 Berringer Wm, seaman
6 O'Hearn James, sew'g machine agt
6 Fauchea Eph, carpenter
8 Young Mens' Literary Assoc bldg
8 Donahoe Ellen, wid Owen James
12 McCallum John, carpenter
12 Pellier Wm, laborer
12 Lennox Wm, saddler
12 Gillis Daniel, policeman
14 Gray Janet, wid James
14 Halifax Cork Co manufactory

PRINCE com. Lower Water runs west to Brunswick.

coal sheds

Here Bedford Row intersects.

1 Direct U S cable Co
3 McNab Wm, printer
3 McNab Miss F, typewriter
3 Wallace T J, barrister
3 Smith J A, barrister
3 Foster & Foster, barrister
3 Cluney And, barristers
3 Marine School, Geo Matson, prop
3 Mills Wm A, barrister
5 Duffus John, insurance agent
Union Bank

Here Hollis street intersects.

Provincial building

Here Granville street intersects.

9 Campbell D A & G M, physicians
11 Nova Scotia Furniture Co
13 Dwyer P J, merchant tailor
15 Connor Ellen, wid James
15 Fraser Lottie, wid Charles
17 Drake W H, grocer

Here Barrington street intersects.

St Paul's church, church of England

Here Argyle street intersects.

19 Crawley Mrs Ellen, dry goods
21 Mount Elizabeth, wid Joseph

21 Brown Patrick
21 Woodburn Ge
25 Gorman Miss
27 Austen Bridg
29 Bellfountain
29 Whiteley Joh
29 Clinch Susan,
31 Gray Charles,

Here Grafton

33 Jacques G J,
33 Lashear Alex
35 Weatherdon J

Here Albemar

37 Entrance to Sc
Salvation arm
2 Arthur W B &

Here Bedford

6 Kenny J F, in
10 & 12 Chronicle
14 Mercantile Ag
16 Davison Jas M
16 Mathers F F,
16 McLellan W A
16 Barnstead J H
Queen building

Here Hollis s

20 Murdoch's Nep
22 Payson Miss A
22 Mosher H, boo
24 Federal Life, M
24 Huestis G A, r
24 Allison E P, ba

Here Granville

28 to 32 Y M C A
28 to 32 Bell A F,
34-36 N S Furnish

Here Barrington

40 Gullrie Julia, w
40 Evans Shelah, r
40 Freda Miss Ida,
42 Witton Chas, w
42 Casbin Wm, pu

Here Argyle st

46 Forbes Robert,
48 Kidney John, pr
48 Brown John, tr
50 Lynch James, li

21 Brown Patrick
21 Woodburn Geo, stevedore
25 Gorman Miss B
27 Austen Bridget, wid John
29 Bellfountain Robt, laborer
29 Whiteley John, butcher
29 Clinch Susan, wid D
31 Gray Charles, undertaker

Here Grafton street intersects.

33 Jacques G J, traveller
33 Lashear Alexandria, wid L E
35 Weatherdon J, wid John

Here Albermarle street intersects.

37 Entrance to Social house
Salvation army barracks
2 Arthur W B & Co's storeroom

Here Bedford Row intersects.

6 Kenny J F, insurance agent
10 & 12 Chronicle office
14 Mercantile Ageney, R G Dun & Co
16 Davison Jas M, barrister
16 Mathers F F, barrister
16 McLellan W A, manfg agent
16 Barnstead J H, marriage licenses
Queen building

Here Hollis street intersects.

20 Murdoch's Nephews, dry goods
22 Payson Miss A M, Central house
22 Mosher H, book keeper
24 Federal Life, M B Huestis
24 Huestis G A, real estate & min'g agt
24 Allison E P, barrister

Here Granville street intersects.

28 to 32 Y M C A buildings
28 to 32 Bell A F, secy Y M C A
34-36 N S Furnishing Co

Here Barrington street intersects.

40 Gullrie Julia, wid Joseph
40 Evans Shelah, night watchman
40 Freda Miss Ida, dressmaker
42 Witton Chas, waiter
42 Casbin Wm, pump maker

Here Argyle street intersects.

46 Forbes Robert, stevedore
48 Kidney John, pressman
48 Brown John, truckman
50 Lynch James, liquors

52 Flinn's storerooms
Flinn Martin, grocer

Here Grafton street intersects.

[illegible] Hogan John, grocer
[illegible] 56 Ferguson Miss Carrie
58 Seymour Miss Mabel
60 Brown Wm, temperance drinks

Here Albermarle street intersects.

62 Clausen P, liquors
64 White Michael, brewer
64 White Elizabeth, wid Joseph
70 Morgue and Halifax Dispensary

PRINCE WILLIAM com. Maitland runs west to Gottingen.

1 Matthews Jas, ship steward
3 Davis James E, mason
3 Skier James, seaman
5 & 7 McGrath John, laborer
4 Carter Wm, truckman
6 Curtis Henry
8 North W C T U rooms
8 Graham Robt, com traveller

PROCTOR'S LANE com. 250 Up. Wtr. runs west to Brunswick.

2 Gardes John, seaman
4 Barber Edmund P, cooper
4 r Doublet Peter, seaman
4 r Murphy Joseph, laborer
4 r Murphy Martin, laborer
4 r Baillie Duncan, laborer
4 r Hynes William, laborer
6 Smith Stephen, laborer
6 Baker George, laborer
6 Noseworthy Philip, carpenter

Here Barrington street intersects.

12 Coolen Wm, laborer
12 Chapman V, laborer
12 Lannigan Wm, laborer
12 Duggan Alexander, stevedore
12 Taylor Mary, wid John
12 Berrigan Nich, stevedore
12 Matheson Jas, agent
14 Griffin M J, of Griffin & Keltie

PRYOR com. Norwood runs south to Jubilee Road.

WEST SIDE.

Anderson C Willoughby

EAST SIDE.

Cossey Spencer, of Northup & C
Borden R L, barrister
Snow Henry, coachman

QUEEN com. Victoria Road, runs North to Sackville.

1 to 3 Newcombe W R, livery stable

Here Kent street ends.

vacant lots

Here Tobin street ends.

Fort Massey church
47 Dunbar William
49 Mowbray Thos, com merchant

Here South street intersects.

51 Horton Wm J, of Brown & Horton
53 Brown Mark, carpenter
55 Brown John H, book keeper
57 Wrayton Michl B, sea captain
59 Geldert John M, barrister
61 Curren Morris, truckman
63 Willis Rev C, Church of England
67 Abbott Thomas, Portuguese consul
67 Beamish Pheobe
69 Jost Eliza, wid Thomas
71 Brown Miss Eliza
75 Burkett Calvin, barber
77 Hutchins C A, insp light house
83 Scott James, of J Scott & Co
87 St Luke's school house

Here Morris street intersects.

93 Grant Julia, wid John M
95 Richardson J F, clerk customs
97 Mumford E C, salesman
99 house unoccupied
101 Smith Arthur J, book keeper
103 Woodill Cath A, wid R P
105 Jacobi Oscar, merchant
107 house unoccupied
109 Lordly Edward, grocer
113 Silver W C, of W & C Silver

Here Dundonald street ends.

115 Squire Wm, coachman
117 Belle Vue house

Here Spring Garden Road intersects.

First Baptist church
McEachern Alexander, sexton

Here Doyle street ends.

Royal artillery barracks

WEST SIDE.

Mitchell Andrew
2 Foley John, gardener
2 Waterfield Elizabeth, wid Geo
4 Waterfield Albert, teamster
6 Hannan Miss Joanna
8 Lakely R, grocer

Here Fenwick street commences.

26 Lugrin Ed F, druggist
28 Merlin R F, com traveller
30 Flemming Wm, pilot
32 Holloway Wm, pump maker
34 house unoccupied
36 Drake Wm H, grocer
38 Brown Thomas, jeweller
40 Thompson Philip
42 Dodwell C E W, civil engineer

Here South street intersects.

Fort Massey cemetery
52 Queen street engine house
52 Quirk Richard, fireman
52 Quirk Eliz, wid Thomas
56 McAlpine Miss B, boarding house
58 McCawley Ann, wid Doctor
60 Mitchell Mary, wid Ed A
62 Scott David, sea captain
62 Liebmann Laura, wid F A
66 MacDonald C J, P O inspector

Here Morris street intersects.

74 Scanlan Matthew, dry goods
78 Purcell J J, bar tender
80 house unoccupied
82 Power W J, of Smith & Power
84 Wilson John, letter carrier
86 Gilpin Rev Dean, church England
88 Hunter David, port warden
90 Morrison Edward, com merchant
92 Grant A J, of A J Grant & Co
94 Hilton P S, clerk

Here Rottenburgh street commences.

96 house unoccupied
100 Compton William
102 Bristowe James, professor music
102½ Bird Daniel
104 Fenerty Sarah, wid James
106 Anderson Lewis, sea captain
108 Wilson Bertha, wid H S
110 Ashwood J C, customs
110 O'Neil Martin, clerk
112 Cox William, painter
112 Quirk Matthew, book keeper
114 Dompierre S, wid Ouiseme

114 Pheeney Chas, carpenter
116 Melvin Isaac, cooper
118 Major C S, of T Major & Sons
120 Kennedy Kate, boarding house
122 & 124 Major T & Sons, grocers

Here Spring Garden Road intersects.

128 house unoccupied
130 Power Michael, liquors
132 Conrod L A, com traveller
134 Wetmore Charles, gilder
136 Anderson R J, N S furniture fact'y
136 Connors T P, tailor
140 Jones Geo, employe Govt house
142 & 144 houses unoccupied
146 McEachern G A, marble cutter
148 Powell John, engineer P O
150 Irons D, carpenter
160 Tobin Ann, wid Charles

Here Artillery Place ends.

168 Woods H G, fancy store
188 Whittemore John, clerk

QUINN street com. Chebucto Rd. runs south to a field.

EAST SIDE.

Redmond James T, truckman
Boutilier Albert, carpenter
Drysdale Andrew, truckman

WEST SIDE.

Charlton W H, stone cutter
Charlton Wm
Doyle Moses E, teamster
Geizer Mary A, wid Nicholas
Boston George, machinist

QUINPOOL ROAD com. at 212 Robie, runs west to N. W. Arm.

NORTH SIDE.

Thompson Geo, brush factory

Here Windsor street commences.

Humphrey Wm, farmer
St Joseph's orphanage
house unoccupied
house unoccupied
Monastery of the Good Shepherd
St Michael steam laundry
Griffiths Henry, gardener
Doyle John, laborer
Rhyder James, employee I C R
Tuph George, carpenter
Lewin John, tinsmith
Walker Robert, teamster

Here Hayward street commences.

Methodist church grounds

Here Oxford street intersects.

vacant lots

Here South Kline street commences.

vacant lots

Here Beech street commences.

Hosterman Charlotte, wid Charles
Stenhouse George, engraver

Here Elm street commences.

Graham Peter, syrup manufactr
Drysdale David, teamster
Baldwin Geo, laborer
Johnston Albert, carpenter
Magerall Richard, painter
Magerall James, painter
Magerall Miss Eliza, grocer

Here Poplar street commences.

Hancock Edwin, oil dealer
Protestant Industrial school
Norman Robert, principal
McDonald Wal, of W & J A McD
Warner Osborne, gardener

Here Quinn street commences.

MacDougall Duncan
Kemp Saml, wheelwright
Dence George, telephone inspector
Dence John, grocer
MacDonald James, chief justice
MacDonald J A, of W & J A McD
Bell Charles, book keeper
Flinn Catherine, wid James
Flinn Wm P, physician
house unoccupied
Moir Edward, truckman
Lockhart Rowland, hotel
Gumb Catherine, wid Wm
Gumb Miss C, post mistress

SOUTH SIDE.

4 Thorburn James, book keeper
6 Bed John, photographer
8 Howell W W, of W W Howell & Co
Traise Fredk C, cabinet maker

Here Louisburg street ends.

Purvis James, marble cutter
Ballard Chas, fishing rods

Nolan John, contractor
Keefe M E, mayor
Sullivan Edward, hook keeper
Sullivan Mary, wid Wm P
Chestnut Terrace
1 Wright Harry, constable
2 Richardson Jas, carpenter
3 Zwicker Theo, machinist
5 Francis Jas G, laborer
Atwell John, mason
Cruikshanks John, farmer
Grant John A, grocer
Sage John, cable jointer
MacIntyre Jane, wid John
Hennessey John E, caretaker
Brunt John, carpenter
Conway Charles, teamster
Baptist church

Here Maple street ends.

Graham Sarah, wid James
Davies Charles, locksmith

Here Oxford street intersects.

Terrio Jeffrey, barber
Kidston Charles, milk dealer
Yeadon Andrew, blacksmith
Dixon John, grocer
Dauphinee N, meat & fish curer
house unoccupied
Borden R L, Q C, barrister
Borden H C, barrister
Swan Henry, coachman
Dee Wm, groom
Whitmam A N, fish merchant

RECTOR (north) com. at 278 Campbell Rd. rns west Got'gen.

1 Oxenham Thos E, watchman
5 Power Richard, machinist
49 Wilson James W

SOUTH SIDE.

Blois A E, clerk

RICHMOND com. at Campbell Road and runs west to Union.

NORTH SIDE.

9 Gunn Wm, conductor I C R
29 Bird Geo R, laborer

SOUTH SIDE.

10 MacKenzie A, agent W & A R

Here Vieth street ends.

14 McDermott B, car inspector
16 Thompson George, carpenter
18 Gillen Thos, drawbridge tender

Here North Starr street ends.

24 Jones John S, manufacturers agent
26 Stone R B, section man I C R

ROBIE com. at Collins Field and runs north to North.

Poors asylum
27 Cochran Michael, victualler
27 Grant John H, carpenter

Here Morris street intersects.

Dalhousie college

Here College street ends.

85 Woodbury Dr H, of Woodbury Brs
87 Archard Alfred, dentist

Here Spring Garden Road ends.

89 Moore Fredk W, com traveller
91 Hill O M, prop Notman's
93 Smith Robt G, printer
Camp Hill cemetery

Here Jubilee Road intersects.

Camp Hill
Common

Here Cunard street intersects.

95 & 97 Harrahar Patrick, shoemaker
99 Taylor Arthur, book keeper
101 McDermid John, laborer

Here West street ends.

103 & 107 DeWolfe's carriage factory
117 Davison R S, of J Davison & Son
119 Soulis A E, agent Miller Bros
Davison J & Son, lumber yard

Here Charles street intersects.

Methodist church
269 Finlay Geo H, printer
271 Hartling Edward, carpenter
271 Kemm Geo J, com traveller
273 Jamieson Jas G, clerk

Here Willow street intersects.

273½ house unoccupied
275 Cawsey W H & Co, grocers

277 Barnes Wm C, express messenger
279 Coleman Jas F, pullman conductor
279 Cawsey James S, mason
281 Messervey Albert F, book keeper
281 Rolston Martha, wid James

WEST SIDE.

Adams Wm, shipping clerk
Grant Alex, policeman

Here South street intersects.

2 Pryor James
2 Pryor Misses
4 Holloway J C, of Holloway Bros
4 Morris R T, brass finisher
6 Bowman Chas W, teamster
6 Smith Alex, book keeper
16 MacDonald Wm, salesman
18 Schwartz Geo G, jeweller
20 Holloway Thos, clerk
22 Cooney A J, carpenter
26 Brown Wm N, carriage builder

Here Morris street intersects.

46 Taylor Wm O, engineer
48 Caldwell John W, clerk
50 Wetmore John G, carver
52 Stather Mrs Mary A
58 Smith Rev T W, methodist
58 Smith E A, of Webster, S'th & Co
70 Calder John C, clerk
78 Fluck Geo H, dentist
80 Jost J H, book keeper
82 Olive J L, builder
84 MacKinlay Miss Ann
86 Donaldson Miss Caroline
88 Burbidge Leah, wid Henry
90-96 Methodist church

Here Coburg Road commences.

98 to 110 St Stephen's chapel
118 Larder John C, salesman

Here Jubilee Road intersects.

148 Eaton W L G, of W Eaton & Son
148 Eaton Emiline, wid Watson
170 Payne Geo W, engineer
178 Dorey J T, book keeper
178 Condon Thos, sergt police
180 Maxwell Jas, of E Maxwell & Son
182 Woodworth Chas, salesman
184 Bayley Alex, photographer
190 Townsend Silas, speculator
192 West Charles, plumber
194 Elsdon James
202 McCurdy M J, customs officer
206 Watt Wm, sea captain

Here Pepperall street commences.

208 Thompson Geo, broom manufact
212 Theakston Robert, city collector
212 Hughson Rev J E, methodist

Here Quinpool Road commences.

216 Power Charles E, postal clerk
218 Fraser T J, of W Fraser & Son
222 Keating Daniel, carpenter
224 Maxwell E, of E Maxwell & Son
224 Maxwell Edward, jr, mason
226 Morton Robert, metal worker
228 Freeman Whitman, salesman
230 Elliot E B, dry goods
234 Austen John W
238 Covey Lorenzo, confectioner
238 Thompson Jane, wid Robert
240 Hosterman Alex, tinsmith
240 McArthur Wm H, dyer cotton fac

Here Welsford street commences.

242 Power T G, of Power & Co
246 Power F S, of Power & Co
246½ Curren Jas E, clerk
248 Webb Laurence, book keeper
250 Parsons L W, insurance agent
254 Punch John, livery stable
254 Punch Michael
256 Hawd Clement, laborer
258 Rossi Geo, pedlar
258 Curry Jas M, milkman
260 Stead Samuel, collector
260 Frizzell Chas, collector

Here Compton Avenue commences.

262 Johnston Mary A, wid John B
264 Davies Wm, 2nd hand goods
268 Wheatley Wm, produce dealer
270 Campbell D, tobacco manufacturer
272 Conroy M, dry goods

Here Cunard street intersects.

274 house unoccupied
276 Curry Wm A, clerk I C R
276 Doyle Mrs J A
278 Vaughan S H, wharf builder
278 Bounell H, carpenter
278 Young Edward, laborer
280 Skinner Wm, janitor
280 MacWatt John, plumber
282 to 288 Elm gardens
294 Roach L J, can maker
Carette company's buildings
310 Downs Miss Mary
312 Burns C T, of Burns & Co

Here Charles street intersects.

314 Whiston Wm E, clerk
314 McDonald Arch, book keeper

316 Whiston D H, jeweller
318 Whiston F J, clerk
318½ Dalton Jas T, book keeper

Here Willow street intersects.

320 Taylor John, mgr cotton factory

ROOME com. at Campbell Road and runs west to Gottingen.

1 Creighton Isaac, grocer
3 McDonald A C, carpenter
5 Mowatt S H, book keeper
7 Blois W H, milk dealer
9 Smith Charles, clerk
11 Squires James, stevedore
13 Kennedy Christiana, wid David J
19 Gaston John C, blacksmith
25 Leitch James, foreman W & A R
27 to 47 Richmond school
49 to 59 Grove Presbyterian church

Here Acadia street intersects.

83 Simmons Jas W, blacksmith
105 Blaikie Wm, tanner
107 Pickering Wm, carpenter
2 to 60 Mulgrave Park
62 Davidson Wm, engineer
64 Creighton G, school teacher
64 Hamm John J, iron moulder
64 Zong Wm, stevedore
66 Margeson Chas, carpenter, I C R
66 Malcolm Geo, yard master I C R
68 Roome Richard, builder
76 Moore Patrick, teamster

ROTTENBURGH com. 94 Queen, runs west to Dresden Row.

3 Lewis John W, barber
3 Brett Annie, wid Pearce
5 Young James, waiter
9 Zwicker Azariah
11 Murphy Susan, wid Michael
11 Sullivan Mary, wid Michael

Here Birmingham street intersects.

13 Finlay A J, liquors
15 Pickering Geo, carpenter
15 Condon Michael, stone cutter
15 Tardewell Joseph, soldier
17 Isnor Austin, porter
17 Barry John, carpenter
19 Brown John, laborer
19 McDavis Mark, laborer
21 Murphy John, blacksmith
21 McCormick Jas, blacksmith
23 Mannett M, gardener
23 Hickey Wm, wood carver
2 Metzler M A, wid G F C
4 Kennedy W Y, clothier
6 Murphy James, storesman
6 Henderson Philip, clerk
8 Hickey J L, reporter
8 Foley Jas M, liquors
8 Tucker Wm, coachman

Here Birmingham street intersects.

10 to 12½ Forristall R T, grocer
14 Napier Patrick J, cooper
14 Killeen Bridget, wid James
16 Saunders Mary A, wid H
16 Curley John, teamster
16 Skates Geo, butler
18 Healey Susan, wid Philip
18 McDonald J R, sea captain
18 Walton Wm, mason
18 Ferguson Aaron, printer
18 Woodmore Harry, coachman
18 Murphy Margaret, wid Thos
20 Webster J E, policeman
22 Bennison J W, fireman
22 Timmins Johanna, wid D
22 Stephens W N, laborer

RUSSELL com. at Dry Dock, runs west to Gottingen.

1 Keating Mary, wid James
1 McAdorey James, carpenter
1 McAdorey John, carpenter
3 house torn down
Railway crossing
Gunn's feed store

Here Campbell Road intersects.

5 Curran Charles J, sugar boiler
9 McLeod Hedley V, watch maker
9 Stemshorn Henry G, gold miner
11 Filluel Fanny, wid Philip
13 Power Peter, engineer s s Havana
13 McQueen Alex, street car driver
15 Overy John, prop Overy's express
17 Boak Edward, stat'n mstr Richmond
19 McConkey Thomas, ship carpenter
21 Malloy James W, carpenter
23 Holland Chas F, engineer
23 Grace Adelaide, wid Edward
29 Keys Geo C, conductor I C R
51 McLeod Wm A, clerk H M D
53 Spruce John, car cleaner
55 Gray Wm H, watchman post office
57 Morton Chas F, expressman
59 Godwin James, customs officer
61 Walsh John L, school teacher
69 Noonan Jesse J, teamster
71 Waters Frederick, foreman N S S R

73 Sullivan Daniel, fruit agent I C R
77 DeYoung Thomas, blacksmith
77 Tobin Alfred, machinist
81 Meagher Ellen, wid John
83 Sullivan Daniel, farmer
85 Daly Rev Thos. R catholic
87 & 89 St Joseph's Chapel & grounds
8 Sherlock John
8 Payne Mary, wid John
8½ West Alex. ship carpenter
10 Miller Wm G, stevedore
12 Pary Mary, wid Andrew
18 Carten Chas J, ticket agent I C R
20 Pace James, cooper
22 Moore Thomas A, store keeper
24 Foston James, laborer
24 Meehan Michael, laborer
26 Isles Thomas, coal measurer
28 Henderson John, carpenter
32 Noad Fred W, clerk
34 Grant Alicia, wid James A
36 Withell Chas P, clerk
38 Hays Mary, wid Norman
40 & 42 St Mark's church
50 Pawsey Alfred, clerk
50 Patterson Robert, machinist
54 Hunt John, car repairer
58 McGrath Michael, laborer
58 Fawson Emmet, laborer
58 Roleand Michael
60 Farrell Joseph, employee N S S R
60 Chisholm Allan, laborer
64 Roche Charles
68 Eden Frank, boots and shoes

SACKVILLE com. at Lower Water, runs west to Summer.

1 Broudrot Charles, restaurant
3 shop unoccupied
5 to 9 Cahalane Thos, liquors
11 Quinn Miss A, confectioner

Here Bedford Row commences.

15 & 17 Payzant & King, grocers
19 & 21 Hartfree Wm, liquors
23 Cornish Edward, bar tender
25 Horton W & Son, painters

Here Hollis street intersects,

29 Thwaites Miss E, dressmaker
31 Buckley John, locksmith
33 Harris Geo J, plumber
33 Myett Chas, builder
35 Hall Hx Fire department

Here Granville street intersects.

Crosby A J, grocer
37 Pearson, Forbes & Covert, barristers
37 Walsh Alice, wid Michael
37 Walsh Bert, cooper
39 Congdon & Notting, barristers
41 Dickison & Co, com merchants
43 Rowlings & Thompson, barristers
45 MacDonald & Jones, barristers
45 MacCoy W F & Son, barristers
45 Mooney P C C, barrister
45 Silver & Payzant, barristers
45 McDonald C O, C C Guardian

Here Barrington street intersects.

47 Davidson E, city stove store
49 Gerrior Daniel, hair dresser
51 & 53 Wright J A, builder
Bentley & Layton, victuallers

Here Argyle street intersects,

57 Guild M A, Agricultural hotel
63 Biggs John, seaman
63 Rose Wm, bricklayer

Here Grafton street intersects.

65 Forsyth Wm, grocer
67 Shiers Frank, laborer
67 Cooper Chas, shoemaker
69 & 71 Dillon Bros, storerooms
73 Lawson Martin, sea captain
75 Dillon M Wm, liquors

Here Albermarle street intersects.

79 Donahoe Mrs B, janitrix Hx acdy
81 Board of school commissioners
83 Halifax academy
83 Victoria school of Art and Design

Here Brunswick street commences.

Citadel ground

Here North Park street commences.

89 Power Richard, supt gardens
Wanderers A A club grounds

SOUTH SIDE.

2 LeBlance Simon, dry goods
4 Mullins M. bartender
4 Power D, laborer
6 & 8 McGrath John, liquors
10 & 12 Harvey C H, grocer
14 & 16 shops unoccupied
18 Chipman B W, insurance agent
18 Melvin A L, contractor
20 & 22 Albion Hotel, Grant Bros
24 & 28 McManus A E, tailor

Here Hollis street intersects.

30 Watson John, brass founder
32 Windsor hotel, A B Crosby
34 & 36 Brander Robert, cabinet mkr
36 Brander John, cabinet maker
38 Allen John, laborer
38 Martin Mrs Ellen
Connors T P, tailor

Here Granville street intersects.

40 Nova Scotia Printing Co
40 Presbyterian Witness office
40 Phillips G & T, book binders
42 Hunter John, brass founder
44 Hester Arthur, restaurant
46 O'Brien & Landis, Dom Crayon co
48 Marr F A, goods entrance

Here Barrington street intersects.

50 Thomas Mrs L A, dress maker
52 Thomas Wm B, furrier
54 & 56 Bateman T W, locksmith
58 house unoccupied
60 Alves Jas, electrician
60 Walsh Martin, laborer
Hames & Davis, pork dealers

Here Argyle street intersects.

66 to 70 Provoas James, variety
72 Flanigan Jas P, carpenter

Here Grafton street intersects.

74 Egan J F, baggage master I C R
74 Egan Mrs J F, matron W C T U
76 house unoccupied
78 & 80 Dillon Bros, grocers

Here Albermarle street intersects.

Royal engineers barracks
Royal artillery park

Here Queen street ends.

Here Dresden Row ends.

82 Huestis Mrs S O
84 O'Brien Johanna, wid Roger
86 Landry Alex, barber
86 Newington Jane, wid Charles
88 Cossman T A, com traveller
88 Robinson Jane, wid Wm
90 Taylor H A, druggist
94 Evans R K, refreshments
98 Fenerty Arthur, clerk customs

Here Briar Lane ends.

1 Batty Levi, steward canteen
3 house unoccupied

Here South Park street ends.

Public gardens

SALTER com. 126 Lower Water, runs west to Barrington.

3 Donoghue John, storekeeper
5 Bruce A D, grocer

Here Hollis street intersects.

11 Flemming P C, cabman

Here Granville street commences.

15 to 19 Masonic hall
2 Cahill Stephen, liquors
6 Pettipas Geo, hair dresser
8 Sheehan Wm, cooper
8 Doherty Cecelia, wid George
10 Brant Alfred, fireman
10 Evans Mrs Joseph, grocer
10 Butler Thomas
12 Ead Thomas, stevedore
14 Lanigan Edward, laborer
14 Sinclair Geo, mason

Here Hollis street intersects.

26 N S Telephone Co
28 Teirnan Wm A P, physician
28 King Herbert, livery stables
30 Nehiley Michael, storekeeper
30 Pringle John, clerk
32 & 34 Woolnough C A, Pi tou hse

SARAH commences at 42 Agricola and runs west.

1 Courage Alex, seaman
1 Andrews Lorenzo, laborer
3 Murphy John L, carpenter
5 Purcell F A, laborer
13 Clements John, seaman
13 Rien Michael, seaman
13 Parsons Henry, seaman
17 Tanner John E, carpenter
19 Grant Margaret, wid Edward
21 Bamsey Francis, machinist
6 Whitman James, steward

SCHOOL commences at Rector and runs north.

1 McLellan Jas, machinist
1 McLellan Geo, iron moulder
5 Thomas Mary, wid Wm
2 McGrath Andrew, fireman

4 Dugwell John, coppersmith
6 Murray D W, car inspector
8 Smith Harry, car cleaner

SEAFORTH com. at Windsor and runs west.

Ibson Thos, tailor's cutter

NORTH SIDE.

Clancy John J, confectioner
Delaney John, cooper
Delaney Edward, steamfitter

SEYMOUR com. 291 South, runs north to Cobourg Road.

EAST SIDE.

Snow J & Son, undertakers

Here Morris street ends.

27 Bateman Thos W, locksmith
31 Brown Samuel, clerk
31 McGill James, cooper
33 house unoccupied
35 McCrow Jno, mason
41 Topple Samuel, laborer
41 Brown Jno, truckman
41 Lester James, gardner
43 Grey Geo, teamster
51 Rose James, teamster
53 Greenwood E G W
53 Greenwood R P, engineer
55 Perrior Geo A, of D King & Co

WEST SIDE.

2 Cunningham Geo F, laborer
4 Horne Edward, clerk
4 Purcel Albert, book keeper
8 Yeadon Geo truckman
42 McKinley G H, of Liswell's bakery
42 Read Mary, wid James
44 Liswell's bakery
54 Theakston Henry, secy Y M C A
58 & 60 Metzler Chas H, painter
64 Harrington A E, ins agent
66 Saunders Robert, dairyman
66 Saunders Wm, truckman
70 Cunningham A G, clerk
74 McLeod M, merchant
76 Nickerson James, teamster
84 Crooks J A, grocer

SHIRLEY com. at Lonisburg and runs west to Maple.

NORTH SIDE.

Kelly James P, carpenter
Webster Henry, engineer
Theakston Wm, of Theak'n & Co
Theakston W H, of Theak'n & Co

SOUTH SIDE.

Anderson Thos, foreman

SMITH com. at Pleasant and runs west to Queen.

17 Condon William
19 Carlyle W A, com traveller
21 O'Donell James, laborer
2 Watt James
4 O'Connor F, customs appraiser
6 Creed C M, sec'y board of trade
8 McDonald Sarah, wid R W
10 Wainwright C E, accountant
12 Emerson Wm, com traveller
14 Mitchell Donald, builder
16 Hagarty H B, customs
18 Chisholm Ann, wid John
18 Chisholm J S, of Billman C & Co
20 Murray W V, clerk Gas Co
22 Ross J D, engineer
24 Schaefer Franz, book keeper
McEachern M, wid Hugh
McKay John, laborer
Murphy John, laborer
Marr Edward, laborer

SOUTH com. at Hollis and runs west to North West Arm.

1 house unoccupied
3 Symons J H, director Gas Co
5 Lawson Geo, prof Dalhousie
7 Moir J Drew, sergt-capt H M S
9 McLeod Euphemia, wid George
15 Esson Harriet, wid John
15 Esson Robert

Here Pleasant street intersects.

17 Fuller H H, of H H Fuller & Co
17 Fuller L J, of H H Fuller & Co
19 Stairs W J, of S Son & Morrow
21 Tupper Jane, wid Samuel
21 Curren A, of Cunningham & Cur'n
21 Cowie Andrew, physician
27 Costley Charlotte, wid John
27 Costley Alf, depty inspector P O
29 Gilpin Edwin, mining inspector
31 Mitchell A S, of G B M & Sons
33 Farquhar J A, capt s s Arrow
37 Smith Florence, wid Wm
37 Oldright Mrs Henry

Here Church street commences.

Ruggles Rev J O, of Morton & Co
55 Bowman Maynard, govt analyist

57 house unoccupied

Here Queen street intersects.

Fort Massey cemetery
Holy Cross cemetery

Here South Park street intersects.

Blind school

Here Tower Road intersects.

Victoria General Hospital
Poor's asylum

Here Robie street intersects.

237 Croucher Robert A, fe d store
243 Brown Fred R, clerk
245 Crowe A C, clerk P O

Here Edward street commences.

283 & 285 McClure Richard, grocer
283 McClure James, polisher
289 Snow John, of J Snow & Son

Here Seymour street commences.

295 Brown Samuel, truckman
297 Brodie John, carpenter
299 Boutilier John, gardener
301 Gibb Wm, carpenter
12 house unoccupied
14 Tobin S L

Here Pleasant street intersects.

16 Kenny J F, agent insurance co
18 Bond Emma, wid B
18 Thompson G A, bank clerk
18 Beckwith H L, barrister
18 Allen Wm T, of T C Allen & Co
32 Esdaile Mary, wid
32 Morse J E, tea merchant
34 King And, agt J Fraser
36 Currie Miss Ada
38 Blake F Crofton, leg'tive librarian
40 Dimock J E, book keeper
42 Payne Thomas, of J Silver & Co
44 Littler N, mgr N S furnishing co
46 McKenzie J, sea captain
48 Hamilton Frank
50 Shipley Robert, coachman
50 Tobin John, teamster
52 Conroy John
52 Conroy James, carpenter

Here Queen street intersects.

66 Bullock Fredk, of J Stairs & Co
72 Clay A E, book keeper
74 house unoccupied
76 Bullock Rev Dr R H
126 Murphy Andrew, gardener
126 Morrisey Wm S, tel operator
128 McMurray Ann, wid Robert
128 Slaney Samuel
130 McDonald Wm J, painter
130 Hens an W, mate McK Bennett
132 Archibald Lewis, carpenter
132 Low George, jr, mason
138 Artz Wm H, tanner

Here South Park street intersects.

140 Major Wm A, clerk
142 Hodgers Robt W, locker, customs
144 Wiswell Wm H, county treasurer
146 Archibald Donald, high sheriff
146 Archibald Parker, deputy sheriff
148 Nissen Geo H, mng engineer
150 Kane Wm L, dry goods
154 McIlreith Margaret, wid M

Here Tower Road intersects.

158 Weatherbe Hon R L, judge S C
168 Baker Edgar C, lumber merchant
170 Jost Henry, architect
172 Story Maria C, wid G
174 Jost Thomas P
176 Cunningham C A, tanner
178 Egan Thos J, gun smith
180 Blethan C W, clerk I R depart'nt
182 & 184 DeFreytas C, variety

Here Wellington street ends.

188 McLeod Wm A, salesman
190 Currie Richard, victualler
192 Foster Ruth, wid John

Here Robie street intersects.

252 Richardson H, wid John
254 Low Geo B, sr, contractor
256 Webster Rev F M, C of E
258 Brown Wm H, accountant

Here Waterloo street commences.

260 Northrup Chas, traveller
262 Laidlaw Wm G, printer

Here Oakland street commences.

264 Grant John, miner
268 Morash T A, engineer V G H
268 Westbury A, clerk
270 Robinson C, cigar merchant
Gray David, carpenter
Wallace Robert, teamster

Sievert J G, tobacconist
Porter Saml J, book keeper
Porter S H, wid Samuel
Mulkern Thos, dairyman
Wetmore Francis J, traveller
Stikeman A, wid Alfred W

SPRING GARDEN Road com. at Pleasant, runs west to Robie.

Glebe House, R C
1 St Mary's Cathedral, R C

Here Grafton street commences.

Grafton Park
3 & 5 Union engine house
3 & 5 Payne Frank, driver hose 5

Here Hastings street commences.

7 Devlin Mary, wid John
9 Marr F A, LeBon Marche
11 Wallace H N, cashier Hlfx bank
13 Neville Rosanna, wid Michael
15 Murray H, principal high school
17 Ryan Elizabeth, wid James
17 Power Eliza, wid Richard
17¼ First Baptist church

Here Queen street intersects.

17½ shop unoccupied
17¾ Power Michael, liquors
19 Cabot Wm H, dry goods
19½ Mumford M C F, of Mumf'd Brs
21 Quinn Miss N F, dressmaker
21½ Bertram John H, pork dealer
23 Quirk Mrs E J, confectioner
23½ Sanford H B, of G A San. & Sns
25 Faulkner Daniel, boots & shoes
25½ Power Frank, P O clerk
27 Archibald J L, grocer
29 Ward Helen, wid Alex
31 Warren Eliza A, wid W A

Here Birmingham street intersects.

33 Hamilton J T, merchant tailor
33 Hamilton Isabella, wid James T
35 Hague Rev Dyson, church England
37 Black W A
39 Sarre Wm C, of N Sarre & Sons
39 Soames Emma A, wid Alfred
43 Black W A, of Pickford & Black
45 Quirk Edward J, liquors

Here Dresden Row intersects.

49 Buckley Albert H, druggist
51 Whitebone Saml, com traveller
53 Buckley Albert H, druggist
55 Flemming J, of Bentley & Flem
57 Hagarty Eliza, wid J P
63 Skerry Mary, wid John
69 Burns A, of Burns & Murray
71 Dwyer M, of J Tobin & Co

Here South Park street intersects.

Public gardens

Here Summer street intersects.

89 Smith Margaret, wid Edward
95 Taylor R, of R Taylor & Co
95 Taylor R D, of R Taylor & Co
101 Urquhart A, of R Urquhart & Sns
103 Campbell G S, of F D Corbett & Co
105 Sutherland J H, of Barnstead & S
107 Burmester Eleanor, wid Major
109 Robson Charles
111 Thompson J T, com traveller
113 Jost Thomas J, book keeper
115 Nagle Mrs Col Richard
115 Bell Catherine, wid John
117 Fielding Hon W S, prov secretary

Here Carleton street intersects.

121 Barnstead W L, of B & S
127 Barnstead Charles
129 Woodill R A, bank clerk
131 Goreham J W, of J W G & Co
133 Cunningham Wm, dry goods
135 Holloway H D, of Holloway Bros
137 Schwartz R L, of N S Printing Co
137 Schwartz Mary, wid G M
139 Bale Thomas, sea captain
141 Liechti Jas, prof Dalhousie college

SOUTH SIDE.

St Paul's cemetery
2 County jail
2 Chambers Thomas, jailor
4 County court house
4 Archibald Donald, high sheriff
4 Howe Douglas, dep'y reg probate
4 Holmes Hon S H, prothonotary
4 Wiswell Wm H, county treasurer
4 Griffin J L, county stipendiary
4 White Alonzo J, registrar deeds
4 DesBarres L, reg admiralty court
4 Sentell Mrs E, janitrix court hse
4 Swanson Edwin C, librarian C H
6 Militia Brigade office
6 Bland L J, caretaker brigade office
8 Drill shed
10 Montgomery-Moore, general
10 Colborne Hon J G R, capt A D C

Here Queen street intersects.

12 Major T & Sons, grocers

14 Landry Alex, hair-dresser
14½ Beazley John F, pilot
16 Gauvin & Gentzel, photographers
16½ Gentzel A E, of Gauvin & Gentzel
16½ Cooney Cyrus, teamster
18 Bayer J H A, merchant tailor
20 house unoccupied
22 Parker S E, victualler
24 McLellan Geo, victualler
26½ Horneman F J, dry goods
28 & 28½ Burns M F & Co, plumbers
30 Hopgood W J, grocer

Here Birmingham street intersects.

32 to 36 Urquhart R & Sons, grocers
38 Crawford Samuel, customs clerk
40 Ternan John, fleet surg R N
42 Doyle Thomas, grocer
46 Scott Samuel S, book keeper
46 Fraser Matilda, wid John T
46½ Curren John, clerk

Here Dresden Row intersects.

48 Reynolds Geo H, clerk
50 Barnaby Lorenzo A
56 Anderson W Chas, grocer
58 Shannon Hon S L

Here Brenton street ends

60 to 64 houses unoccupied
66 Payzant John Y, barrister
70 White Ellen, wid Henry

Here South Park street intersects.

Tower Road park

Here Tower Road ends.

76 Fraser Jas R, piano dealer
78 Storey Chris, wid Samuel
80 Duggan Rich, of J Dug & Sons
82 Duggan P M, of J Dug & Sons
84 Little Miss Margaret
86 McKenzie Rev K, presbyterian
88 Duffus Wm, insurance agent
90 Naylor John, real estate agent
96 Oliver W S, M D, F R C S
98 to 120 Convent Sacred Heart
Marmon Henrietta, lady sup C S H

Here Summer street intersects.

122 house unoccupied
130 Morris Bella B, wid J G
132 Noble W J B, mesgr Bank Montrl
134 McNicholl Mary, wid Hugh
136 house unoccupied
138 Roue Miss Elizabeth
140 McEwan Jas, upholsterer
144 Scott W McG, book keeper

Here Carleton street intersects.

150 Little Hugh R, mail clerk
152 Burns John E, health inspector
152 Burns Mary, wid Timothy
154 Cragg J R, of Cragg Bros & Co
156 Redden A W, of A W R & Co
158 Lindsay Murdk M, builder
160 Leahy Eliza, wid J D
162 Nickerson J W, clerk
164 Egan W J, insurance agent
166 Girrior Daniel, hair dresser
168 Milliken Ellen, grocer
170 Ferguson J J, engnr s s Tay Castle
172 Lafford Miss V C

STARR (south) com. 21 Jacob, and runs north.

1 Suker G T, tailor
1 Purcell John M, physician
3 to 9 Lyceum
11 McCallum John, com traveller
11 Lennox William, saddler
11 Pellier Wm, laborer
11½ Gray Janet, wid James
13 Stevens F C, proprietor (crk facty)
15 Lindsay Murdock M, builder
17 Chase James & Co, match factory

Here Hurds Lane intersects.

Free Baptist church
19 Hunt George, night watchman
19 Ward Robert H, waiter
21 Mara Wm H, sea captain
23 Hartlen John J, foreman H M D
25 Moir Alex, of W & A Moir
27 Bartlett Henry R, plumber
29 Priest Ishi, clerk
31 Patterson Alex, painter
31 Benson Benjamin, jeweller
31 Taylor Jane, wid James
2 Inglis James F, liquors
12 Dunn John, manager Chronicle
14 Langille Eben, cooper
14 Lacy William, stevedore
16 house unoccupied
18 Hazell Isabel, wid Henry
18 Sellon Horace, clerk
18 Selig Charles, steward
20 McVicar Daniel, seaman
20 Roode James, cabinet maker
22 Crooks Lemuel, boat builder
22 Crowe Walter, carpenter
24 Curll Rebecca, wid James
24 Doyle Augustus, grocer
26 Coleman Mrs H E, school teacher
28 Crockett Miss Helen, boarding hs

28 O'Brien Cornelius, printer

Here Hurds Lane intersects.

30 Moir He'en, wid Alex
32 Heenan John, grain measurer
34 Spencer Wm, ship caulker
36 Munnis Wm, tailor
38 Miller Margaret, wid John
40 Fanning Wm, sea captain
42 Wakely Richard, storekeeper

STARR (north) com. 37 (east) Young runs north to Richmond.

5 Kennedy Donald C, expressman
5 Hudson Lewis, cooper
7 Ash Jno R, carpenter
7 Walker Robert, plumber
9 Proctor Rueben, of Smith & Prctr
17 Williams Jno, ship carpenter
19 McDonald Lauchlin, carpenter
21 Carson Wm, cigar agent
23 Bendell John, carpenter
29 Knight Thomas, employe N S S R
31 Mumford H, car inspector I C R
39 Tufts Richard, car repairer I C R

Here Hanover street intersects.

41 Thomas Geo P, fireman H M D
43 Irving J C, car cleaner W & A R
45 Wournell Chas, brakeman I C R
47 Grant Alex, car driver H S R
51 Hinch Thos, brakeman I C R
4 White Frank, fruit dealer
6 Cleveland Annie, wid Nathan
8 Wright J W, cooper
12 Brown Charles, expressman
14 Goodwin Thos, employee I C R
18 Nielson Peter, cooper
18 Dauphinee A, employee H M D
20 Bauer Geo, porter I C R
20½ Gerrior Joseph, harness maker
22 McAndrew Wm, laborer
24 Westhaver Alex, grocer
26 Pender Michael, machinist
28 Mosher Loran, carpenter
32 Hector William, checker W & A R
38 Wallace T E, blacksmith

Here Hanover street intersects.

40 Turple J J, gardner

SULLIVAN com. 452 Gottingen runs west.

3 Quinn Dominick, mason
5 Flavin Sarah, wid David, grocer
7 Mills John, laborer
9 house unoccupied
11 Hicks Charles, teamster
11 Parsons Charles, book binder
13 Pickering Charles, carpenter
13 Bowler Catherine, wid Maurice
15 house unoccupied
19 Doherty Edward, carpenter
19 Doherty Edward, jr, carpenter
19 Fisher Charles, laborer
23 Fenerty A, employee N S S R
27 Blagdon John S, wharf builder
35 Prichard John, employee N S S R
39 Hartlen James, victualler
2 Shannahan Susan, wid Timothy
6 Connors James, laborer
8 house unoccupied
12 Cuvelier Sophia, wid Theodore
24 & 26 houses unoccupied
36 Cooper Arth, employee N S S R
38 Bannister Geo, policeman I C R

SUMMER com. Morris, and runs north to Quinpool Road.

EAST SIDE.

City work shops
City pound
Summer street school
Donahoe Madame M, prin S S S

Here Spring Garden Road intersects.

Public gardens

Here Sackville street ends.

WEST SIDE.

32 Harrison Samuel, upholsterer
34 Murphy Leo, gardener
36 McLellan S, laborer
38 Gill Catherine, wid Edward
40 Sheehan John, cabinet maker
42 Park Jabez, messenger V G H
44 Lorrey Robert, laborer
46 McDonald John, laborer
48 Martin Wm, laborer
50 Hernon Andrew, tinsmith
50 Hernon Margt, wid John
Camp Hill Cemetery

SWAINE com. at Chebucto Road and runs North.

EAST SIDE.

Driscoll Con, teamster

WEST SIDE.

Murphy Daniel, milkman
Clayton Thomas, laborer

Washington Jas. milkman
Washington Miss M, milkwoman

THOMPSON'S LANE com. at end of Victoria Road.

Nazer William, coachman
Muirhead Thos, engineer
Cullen Mary, wid Patrick
Smith Wm, coachman

TOBIN com. 150 Pleasant, runs west to Queen.

7 Gibbons Miss
9 Halliday James, tailor
25 Tremaine F J, barrister
27 Twining J T, insurance agent
29 house vacant
35 McGregor Miss Helen
37 Armstrong R F, agent G T R
39 Crane Miss Mary
41 house vacant
Fort Massey church

SOUTH SIDE.

2 Roberts Frank, of R S & Co
8 Gordon Rev D M, presbyterian
10 & 12 St Andrew's presbyterian ch
18 Taylor Jane, wid captain
20 Silver W U, of W & C Silver
22 Forrest Rev J, pres Dal college
24 Courtney F, bishop of N S
34 O'Dell E A, wid W Hunter

TOWER RD. com. Pt. Pleasant Park runs north to S. G. Road.

Public school
1 Gray Geo, teamster

Here Inglis street intersects.

9 Eagar Miss Jessie, teacher
15 Shortt Alfred, insurance agent
17 Stayner Carrie, wid E G
19 house unoccupied
21 Black Miss C H
25 Lyons Jas N, of Lyons & Lyons
29 MacIntyre R A, secy gas co
31 Hanright F W, of Hanright & McK
31 Hanright K, wid T R

Here Victoria Road ends.

31½ Gauvin G A, of Gau & Gentzell
31½ Tremaine Miss A C
33 Moran M E, wid Jas A
35 house unoccupied
37 Sedgwick J A, of Ross, S & McK
43 Pitts Wm, customs officer
47 Cronan John, jr, book keeper
51 Cronan John, com merchant
53 Mackasey John A
77 Laidlaw J A, tax collector
79 Williams William
81 Rhind Frances, wid Thomas
85 McNutt A J, carriage factory
87 Laurillard H G

Here South street intersects.

Blind school

Here Morris street intersects.

South Park street park to end

WEST SIDE.

Martello Tower
old penitentiary
Wallace Chas A, teamster

Here Franklyn street commences.

2 & 4 Stanhope George, grocer
8 Mone Alex, gardner
10 Powell Thos, stone cutter
12 Cochran Michael, laborer
14 Crump Joseph, painter
14 Crump James G, of D King & Co
16 Short James, ship wright
16 Mullins Edward, spar maker

Here Fay's Lane commences.

22 & 24 Betts Mary, wid John
24 Davis Joseph, laborer
24 Powell Thomas, mason
28 shop unoccupied
30 Delaney Jas J, cabinet maker
34 James Wm, laborer
38 Sentell Jas B, plumber
house unfinished
St Albans Mission chapel

Here Bowery Road commences.

50 Uniacke R, banker
52 Infants home
52 McDonald Mrs D, matron

Here Wellington street commences.

72 Ritchie Hon J N, judge
82 Fegan James, carpenter
86 MacGregor J D, prof Dal college
94 Bullock Edith, wid Charles
94 Boggs H A, clerk
100 St Paul's Alms house
100 Hughes Mrs D, matron
106 Shatford J F, oil merchant

108 Locke Emeline, wid J
108 Mylius L J, of Hattie & Mylius
112 Caldwell Thos, customs
114 Dobbin R A, surveyor
124 Braine R T, dry goods merchant
126 Watson Samuel, com traveller
128 Jost Omar, book keeper
128 r Knight W C, of K & Munro
128 r Munro A, of Knight & Munro
132 Smithers Wm, clerk
134 McPherson M, wid Albert
136 Merrill J A, dentist
138 Rissey John, carpenter
140 Curling rink
140 Leahy Wm, carriage bldr

Here South street intersects.

Victoria General Hospital
Ryan Edward, gate keeper
Reid A P, physician med sup

Here Morris street intersects.

Exhibition building

Here Brockley's Lane commences.

160 Reeves James, of N S Fur Co
162 DeWolf J R, retired physician
164 Harrington H W, of Lawson & H
166 house vacant
170 Barnstead J H, marriage license
180 Seaton R B, of R B Seaten & Co

UNIACKE com. 138 Brunswick, runs west to Gottingen.

Williston H M, storekeeper I C R
Cunard's field

SOUTH SIDE.

6 Ryan Wm A, agent
12 Judge Geo, engineer
12 Stephens Miss Sophia, dressmaker
12 Hamilton Miss F, dressmaker
14 Judge Charles, waterman
14 McDonald Alex, boiler maker
16 Judge Wm, painter
18 Judge Peter, waterman
20 Burns Thomas, mason
22 Lepierre Wm, carpenter
24 Walsh Stephen, clerk
24 McPhee Hector

UNION com. East Young, runs north to Richmond.

EAST SIDE.

White Mark, laborer
1 White Stephen, employe N S S R
3 McGillivray C, foreman city wks
3 McSweeney Joseph, agent
37 Cann Thomas, laborer
99 Munroe Donald, blacksmith

WEST SIDE.

2 Evans Geo, ferryman
10 Burnley Arthur, laborer
10 Sims Thos, fireman N S S R
10 Hayes Harry
10 Oakes John
10 Foote Benjamin, carpenter
16 Balfe Francis, laborer
18 Townsend John, carpenter
24 Phelan Luke, carpenter
28 Robinson Joseph W, cooper
32 Stockhall E A, foreman I C R
34 Day John, fireman I C R
38 Martin Mary, wid Geo
40 Green Charles, machinist
42 Hope W A, switchman I C R
46 Swinamer Andrew, farmer
46 Daine Jas, conductor W & A R
56 Myrer W H, employee N S S R
64 Williams Wm, ship carpenter
66 Walsh John, engineer I C R
68 Brodie Wm L, carpenter
68 Lade Jas B, temperance drinks
70 Brodie John Y, carpenter

VEITH com. at 13 east Young and runs north to Richmond.

1 to 11 Protestant Orphans Home
13 Protestant Orphans Home school
31 Burgess Geo, fireman N S S R
33 Purcell Samuel, cooper N S S R
35 house unoccupied
37 Taylor Chas H, machinist

Here Hanover street intersects.

47 Watt James A, carpenter
47 Feetham Susan, wid E A
47 Nough John, carpenter
51 Milligan Gilbert, emply N S S R
71 Hillis James, of J Hillis & Son
75 Hillis F D, of J Hillis & Son
2 Adams Lawrence, driver st railw
4 Jenney J H, clerk
6 Clark James, engineer
8 Orr Samuel, laborer
10 Smith Charles, cooper
10 McLean Rod, truckman
10½ Conrod Levi, hostler
12 Whynott Alex, teamster
14 Godwin S J, carpenter
16 Witts Henry, employee I C R
16 Newcomb Wm, laborer
18 Gorman Michael, laborer

20 McLellan Arch, laborer
22 Jones Michael, laborer
30 McQuinn Geo, blacksmith
32 Duggin Chas, stevedore
34 Hefler Lewis, lighterman
36 Aitken Wm, driver street railway
36 Holland James, gardener
36 Rafter Henry, laborer
38 Davidson James, blacksmith
40 Lawrence W, car starter st rail'y
Duggan's auction rooms

Here Hanover street intersects.

48 Duggan John, laborer
48 Silver Paul, employee N S S R
52 Burton J W, signal master
54 McLeod John, carpenter
56 Goldsworthy Eliza, wid Wm
60 Grey Wm G, watchman
60 Britton Jas, driver street railway
66 Auld Alex N, carpenter
74 McKay Francis
76 Bauer M B, conductor W & A R
78 Soles Geo C, blacksmith

VERNON com. Coburg Road runs south.

EAST SIDE.

Smith Peter S, printer
Clark D R, clerk
Huestis Geo A, agent
Shaffner I B, of J A Chipman & Co
house unoccupied
Borton Jno, plumber
house unoccupied
Pickings Wm W, dairyman

VICTORIA LANE com. South Hollis runs west to Pleasant.

5 Bedford Allan
5 White Joseph, laborer
7 house unoccupied
9 Mansfield Ellen, wid P
11 Burns Anna, wid Henry
11 Tully Eliza, wid Thomas
11 Tutty Rebecca, wid James
13 Pettipaw Sarah, wid Samuel

Here Albert street intersects.

15 Thomas John, laborer
15 Jenkins Joseph, laborer
15 Furlong Miss, dressmaker
17 Finlay James, liquor store
4 Grant Samuel, stone cutter
8 Duffney Nancy, wid F
10 Thomas Mary A, wid James
12 Duggan James, distiller
14 Bulger Charles, teamster
16 Marks Henry, gardener

VICTORIA ROAD com. Inglis, runs north west to Tower Road.

3 Mitchell Jas, of G P M & Sons
5 Campbell Francis P, book keeper
7 Douglas Thos, sea captain
9 Schaefer J C, of H Schaffer & Son
11 Schaefer H, of H Schaefer & Son
13 Dorman Thos, surgeon major
19 Redford John, dry goods
21 Leverman Wm E, book-keeper
23 Braine Ann, wid Thomas
25 Chisholm J A, barrister
27 Sheriff John, builder
29 Woodman Daniel V, clerk
31 Clemen Leopold, book keeper
33 Cornelius A F H, jeweller
39 Cornelius Julius, jeweller
41 Barefoot J R, surgeon captain
43 Cameron S, wid K J
45 Major F G, book keeper
49 & 51 houses unoccupied

Here Queen street ends.

57 Ackhurst M L, wid William
59 Hobrecker Alex, tobacconist
61 Shand James, auctioneer
61½ Trotman W M F, A P dept
63 Boak A B, mngr Murdh Nephews
65 Crane Morris
67 Stewart W J, of M S Brown & Co
69 McDonald J S, Herald agent
71 Burgoyne John, Herald office
73 house unoccupied
77 Knight Wm F
79 Brown Wm L, city treasurer
81 Lushington S, capt R A
83 Gass J A, of J A Gass & Son

Here Lockman Terrace intersects.

85 Gue T R, Acadia Powder Co
87 Peters Francis, wid Thos H
87 Peters John, of J Peters & Co
89 Mathers I H, con Swdn & Nor
91 Hart Guy C, of James Fraser
93 house unoccupied

Here South Park street intersects.

101 Clarke Robt D, auctioneer
103 Gregory Rev T B, universalist
12 Bauld Alf M, of B Gibson & Co
14 Wilson E A, of N S Furn Co
16 Storey Eliza, wid Henry
20 Donnelly J, com traveller
22 Wallace J P, com agent

26 Page W W, clerk P O department
28 Currie J B, prof music
30 Chute Rev A C, baptist
30 Chute Mary J, wid Obed
36 house unoccupied

Here Bland street ends.

44 Lawson Wm, of L & Harrington
46 Marvin Sarah, wid John
46 Crawford James, grocer
48 Symons W T, teller bank N S
56 Archbold Edward P

Here Lucknow Terrace intersects.

68 shop unoccupied
72 Racey Richard, bank inspector
74 Calder Maria, wid David
76 Grant Alpin, of A J Grant & Co
78 Forrestall R T, grocer
78 Forrestall Mrs P

Here South Park street intersects.

86 Wier Joseph B, com traveller
88 Troop Wm H, of Black Bros & Co
90 Starr Chas C, of J Starr Son & Co
92 Hunt J J, barrister
94 Fraser Alex G, locker customs
96 Fegan Wm, mason

WALNUT com. at Coburg Road and runs orth to Shirley.

EAST SIDE.

Forrest Charles, com traveller
Boutilier George, laborer
Churchill Geo S, grocer

WEST SIDE.

Egan John, armourer
Egan Edmund, gunsmith
Wagstaff Edward, agent

Here Jubilee Road intersects.

vacant lots

Here Cedar street intersects.

Vieth E M, deputy reg deeds
Siggins Rebecca, wid George
Sullivan P J, letter carrier

WATER (Lower) com. Fawson runs north to city wharf.

1 Rudolf Kate, wid Edward
Steven's lane and wharf

SOUTH SIDE.

Hughes Mary, wid Thomas
Forbes Jane, wid Simon
Bowser Wm, teamster

NORTH SIDE.

Bowser John, teamster
Langille Edward, plumber
Bailey Eliza, wid Nicholas
Shein James, laborer
Langille Geo, mason
Laphen Jas, seaman
Supple Margaret, wid Thomas
Kelly Mary, wid Thomas
Kelly Michael, laborer
3 Isner Lewis, plumber
5 Haley Edward, truckman
5 Whalen Michael, fireman
7 Dee Patrick, liquors
7 r Flinn Martin, laborer
Fairbank's south wharf
9 to 11 Moren's wharf
13 & 15½ Hfx Ill & Motor Co, (ltd)
15 Johnston C, seaman
15 Young Jeremiah, cabinet maker
15 Harris Henry, seaman
17 McNab Miss Ella
17 Gray Edward, laborer
19 Miller Michael, lineman
19 Newport Wm, foreman
21 Grant Alex, lumber
Grant's wharf
23 Buckley Mary, wid Patrick
23 Tobin John, laborer
23 Foley John, machinist
25 Miller Bridget, wid James
25 Howie Edward, agent
25 Owens Peter, laborer
29 Griffin James, laborer
29 Moriarty Margaret, wid Patrick
29 O'Neil Michael, laborer
31 Sheehan Thomas W, cooper
31 Chapland Richard, laborer
33 Cunard S & Co, coal office
33 r Fougere Alex, laborer
Dominion wharf
35 & 37 Kennedy Garat, grocer
39 Sheehan Patrick, store keeper
39 Whelan Margaret, wid James
39 Connors Michael, laborer
41 to 43 Hart's wharf
43 to 47 Hart R I, W I merchant
43 to 47 Hart Geo R, accountant
49 Awalt Thomas, laborer
49 Awalt Alex, laborer
49 Sallers Chas W, laborer
51 Glace Bay Mining Co, (ltd)

51 G B Mining Co's wharf
53 McGrath Martin, stevedore
53 Smith Elizabeth, widow
53 Berrite Henry, laborer
55 Sloan John, laborer
55 & 57 Fougere Elias, laborer
59 to 61 McInnes John & Son, contrs
63 Hart James H, laborer
63 Morash Jas F, carpenter
63 McInnes John & Son's wharf
65 Curran James, stevedore
67 Dungan Edward, laborer
67 Curran Johanna, wid James
67 Boudrear Simon, laborer
69 shop and house unoccupied
75 Stevens Wm H
Stevens wharf
Whitman A N, fish merchant
77 Beazley James, fish dealer
Allen's wharf
81 Allen James, com merchant
85 Ryan James, seaman
85 Martin Wm, laborer
87 MacDonald Geo A, grocer
89 shop unoccupied
91 Sampson Charles F, laborer
91 Fougere Adelaide, wid Peter
91 Holcroft Geo, laborer
91 Blackburn Thomas, seaman
Lawson's wharf
Boak & Bennett, fish merchant
Ryan Edmund, fish inspector
93 Meaghal James, grocer
93 Manning Daniel, grocer
93 Shea Michael
95 Brunt Edward, teamster
97 Fougere Stephen, laborer
97 Bryan Benj, laborer
97 Kane Timothy, laborer
West India wharf
Boak Geo E & Co, W I mercnant
107 to 109 shop unoccupied
115 Penny James, seaman
Phelans' wharf
Musgrave & Co, com merchants
117 to 119 Phelan J F & Son, com mer
Fairbank's north wharf
Morash Thos E, blacksmith
121 to 123 Howell W W & Co, machst
Wood wharf
Doyle Thomas, cooper
Roue James, soda water
Mitchell Chas H, W I merchant
Mitchell Walter, W I merchant
Thompson Jas T, com merchant
Niefoith Jas S, blacksmith
129 to 131 vacant lots
Corbett wharf
135 to 137 Corbett F D & Co, s s agts
141 to 143 O Neil Richard, gro & liq
145 Henigan F, watchman
145 Hayes Owen, laborer
147 to 149 Lynch Catherine, wid John
151 shop unoccupied
Brown's wharf
153 Hart Levi & Son
155 Ryan Patrick, liquors
Bentley's wharf
Bentley & Flemming, spar makers
157 Maldron hotel, Chas Robinson
159 Horton Robert, painter
159 Brigham Sarah, wid Wm
161 Heckman J W, boots and shoes
Jones' wharf
Jones A G & Co, W I merchants
Flowers Geo & Son, sailmakers
163 Mauss Wm J, grocer
163 Parsons Wm, seaman
165 Magnus & Lounds, tinsmiths &c
167 Morrison Alex, carpenter
169 Johnston Wm, copper smith
169 O'Connell Jno, laborer
171 Dominion Coal Co
Plant wharf
Morton, Freehill & Co, com mer
173 Canada Atlantic & Plant S S Co
175 Lannigan Mott, janitor
175 Ross Hon Wm
175 Neville M, com merchant
177 Egan Thos J, gun maker
179 Kennedy R R, dry goods
Young & Hart's wharf
Melvin I & Sons, coopers
Carney M J & Co, com merchants
181 Doyle A L & Co, grocers
183 Kennedy W Y, dry goods
185 Collins Mrs A, confectioner
187 Murphy Jeremiah shoe dealer
189 Gastonguay F & Co, liquor dealers
West's wharf
West J T & A W, W I merchants
191 Porrier Marchlin, liquors
193 LeBlanc Simon, boarding house
195 Bates James, laborer
195 Sharp Catherine, wid John
197 Bates Martin J, liquors
Butler's wharf
Butler Jas & Co, W I merchants
199 Romard Luben, grocer
199½ Doyle Patrick, com merchants
201 Lawrence Peter, laborer
203 store unoccupied
205 to 207 Robertson Wm, hardware
Mitchell's wharf
Mitchell G P & Sons, W I merchts
209 White John & Co, stoves, &c
Queen's wharf
213 to 215 Muir Wm & Sons, W I mer
Market wharf
Duffy John, fish dealer

Gregoire George, fish dealer
Morrison E & Co, com merchants
217 Brown Harry, clothier
City wharf
Fahie Johanna, wid Patk, grocer
Renner Barbara, wid Geo, confctr
Murphy Samuel, carpenter
Brown H W, grocer and liquors
10 Alves Wm, fireman
10 Sheehan Thos, laborer
10 Britten Mary, wid James
10½ Sutherland Charles, grocer
12 Pearson Jas K, foreman
14 Dulhanty John, printer
14 Kennedy John, teamster
14 Bowler Thomas, upholsterer
16 Kemp Wm, teamster

Here Morris street commences.

22 Howley Wm, truckman
24 Martell Jos, seaman
24 Buckley Dennis, laborer
24 Miller James, laborer
24 Green Charlotte, wid William
26 Corston's James, work shop
32 Phillips William, carpenter
32 Coglan James, bottler
32r Tobin Margaret, wid Michael
32r Young Catherine, wid Benjamin
34 Griffin Jeremiah, laborer
34 Martin Walter, fireman
36 Duggan Samuel, grocer
36 Wall Mary, wid John
38 Kennedy Daniel, laborer
38 McKenna Maurice, policeman
40 Doyle Patrick, truckman
40 Howley James, pilot
40 Gorman William, seaman
40 Grantham H, gardener
44 Swaysland William, laborer
46 O'Quin Thomas, laborer
46 LeBlanc Charlotte, wid Joseph
46r Boutillier Ephraim, seaman
46r Besszong George, seaman
46r Perior Louis, laborer
46r Murphy Maurice, laborer
48r O'Donnell Thomas, laborer
48r Fougere Olive, wid Henry
48r O'Quin Murdock, laborer
48r Lawson John, sailmaker
48r Maise John, laborer
48 Morriscey Jane, wid James
48 Duggan Margaret, wid John
48 Sheehan Mary, wid Patrick
48 Morrow Hugh, laborer
52 Duggan Andrew, truckman
52 Andrews Henry, laborer
52 Freeman Patrick, laborer
54 Campbell John, truckman
56 McLennan Neil, bar tender
56 Rowland Albert, laborer
62 McGrath Michael, grocer

Here Bishop street commences.

68 DeWolfe James, laborer
70 Baker Maria, wid Edward
72 Lynch Patrick, laborer
72 Duggan Sarah, wid James
74 Smith James, laborer
74 Smith Robert, laborer
76 shop unoccupied
78 & 80 Kavanagh Maurice, cooper
82 Moriarty Mary, wid Thomas
82 Sheehan Thomas, cooper
82 Kennedy Michael, laborer
86 Morrison Richard, seaman
86 Kennedy Daniel, laborer
86 McKenna Ellen, wid Daniel
88 to 94 Keith A & Son, brewers
96 to 100 shop unoccupied
102 to 104 Martin T G, grcr & liquors
102 Beazley R G, of W & H Beazley
106 Cahan John, laborer
106r Seaburg Albert, storekeeper
108r Sutherland Jos, laborer
108r Lynch Maria, wid Matthew
110 & 110r houses unoccupied
114 O'Brien James, grocer
116 McKenzie Frederick, malster
116 McGinnis John, laborer
116 Stacey Henry, laborer
118 Kennedy Cornelius, grocer
120 Gullickson Henry, boarding hse
120 Kearney Mary, wid Dennis
122 to 124 McDonald Angus, grocer
122 Keating John, laborer
122 Styles George, laborer
126 Cahill Stephen, liquors

Here Salter street commences.

126 & 130 shop and house unoccupied
132 Mulcahy Cornelius, cooper
132 Goldsmith George, laborer
134 Dee Patrick, liquors
136 to 138 Boak Wm McC, com mer
146 Jones Geo W, insurance agent
146 Jones James C, papers etc
152 Burkett Calvin, hair dresser
154 Samson Isaac, laborer
154 Norton, Charles, laborer
154 Norris Richard, laborer
154 Crane Daniel, cooper
156 Flemming Mrs Pet, crockeryware
158 Graves L A, cooper
160 & 164 Whelan Elias, grocer
164 Finlay John, fisherman
164 Tully Raymond, laborer

166 Tully Mrs R, grocer
168 Shea Patrick, variety
170 McDonald Thos, variety
172 Kane Michael, laborer
174 to 190 Stairs Wm, Son & Morrow
192 Whelan Thomas, laborer
194 to 196 LeBlanc Simon, dry goods

Here Sackville street commences.

198 Whalen Margaret, wid P
200 & 202 Waterfield John H, variety
204 & 206 Walker Mrs S, bdg house
208 DeBay William, variety
210 Hunt James, seam n
210 Mullins Patrick, laborer
212 to 214 Buckley John P, grocer
216 Willett John A, seaman
218 Buckley John P, grocer
220 to 222 Henry George P, stables
220 to 222 Holloway T & Son, blk mkr
224 to 226 house unoccupied
228 O'Leary John, boarding house
230 Vincent William, variety
232 Campbell Helena, wid Robt
234 Johnson Mary, wid Theodore
234 Ahearn Andrew, cooper
236 Mahone Bay Hse, Mrs Chisholm
236 Chisholm Charles, cook
238 to 242 Arthur W B & Co, hardwre

Here Prince street commences.

Imperial coal shed

Here Market lane (south) commences.

244 Foley Jas M, liquors
246 Quirk Edward J, liquors
248 house unoccupied
250 to 252 Duggan J & Sons, auctioners

WATER (UPPER) com. City whf. runs north to Campbell Road.

City wharf
Dartmouth ferry and ticket office
Renner Charles, fish market
Excise bonding warehouse
Bauld, Gibson & Co,, grocers
McKerron Wm, customs broker
Tremont hotel, Thomas Renner
1 Renner Thomas, liquors
3 Murray James, hairdresser
5 Church of England coffee rooms
5 Hunstone Saml, prop C of E C R
7 Stawell Henry, coffee house
9 Richards J J, grocer
Stayner's wharf
Jenkins P M & Co, com merchants
Grant Wm, marine stores
Davie John W, cooper
11 Terrio Jeff, hairdresser
13 Caledonia Hotel, John W Baker
15 to 21 Tobin John & Co, grocers
Excise bonding warehouse, No. 28
Tobin's wharf
Aucoin Marceal, laborer
Hunter Miss Elizabeth
Berrett Isador, laborer
Lahey Alice, wid Thomas
Devoux Arthur, fisherman
Brent John
Perry Peter, lobster packer
house burned
29 to 31 shop unoccupied
33 Murphy Frederick, tailor
35 Martin George H, laborer
35 DeYoung Frederick, fireman
35 White Jas S, fish drier
35 Smith Susan, wid Charles
35 McVicar Mary, wid Philip
37 Wallace L, clothier
39 Seeton & Mitchell, com merchants
Power's wharf
Excise bonding warehouse, No 6
Norcott Abraham, cooper
41 to 45 Fuller H H & Co, hardware
47 Peters John & Co, com merchants
Black's wharf
Jayens Thomas, blacksmith
Lunenburg & Hfx Steam Pkt Co
49 Black Bros & Co
51 Pickford & Black, ship brokers
Pickford & Black's wharf
Excise bonding warehouse, No. 22
Forhan Thos & Co, sail makers
Warehouses R B Seeton & Co
Customs office
Mathers I H, consul
McPherson David, mgr Dry Dock
Excise bonding warehouse, C
Seeton R B & Co, grocers
Eager M F, com merchant
Chisholm William, com merchant
Cox J P, flour and com merchant
53 to 55 Halifax Banking Co
57 Chipman J A & Co, millers agent
57 Foster Miner T, tea merchant
Central wharf
Brister Charles, junk dealer
Wood Joseph, S S agent
Excise bonding warehouse, K
59 Pyke George A, grocer
Ordnance department
61 Whitten & Carroll, com merchts
O'Connor's south wharf
McFatridge Wm, junk dealer
Frizzle Alex, block & pump maker
Smith N & M, fish merchant

Keefe M E, builder
63 to 65 Grant A J & Co, hardware
O'Connors north wharf
Fulton & Foster, hide dealers
Spice mills, Brown & Webb
67 to 69 Bell A M, hardware
Tobin's wharf
Spice mills, Cunningham & Curren
71 Cunningham & Curren, com mer
73 Erb Ephraim & Co, millers agents
73 Burgess James T, mining broker
75 Grace & Gastonquay, liquors w s
77 Morse J E & Co, tea importers
79 Smith Geo E & Co, hardware
Commercial wharf
Lawson Harrington & C , com m
Roberts Simpson & Co, com mer
Warehouses L H & Co
81 Crowell M O, hardware
83 Halifax Grocery Co
85 Yetman James, liquors
87 Ryan P D, liquors
89 Brounley John, tinsmith
91 Garnier L, boarding house
93 Dorman John, tinsmith
95 Hall Scott, hairdresser
Cronan's south wharf
97 to 99 Acadia House, J N Verge
101 Hubley J & Co, flour and feed str
Cronan's north wharf
Mitchell & Shaffer, sail makers
103 to 107 Cronan John, grocer
109 Excise Bonding warehouse, No J
109 Jericho warehouse
111 Creighton & Co, com merchants
Taylor's wharf
Taylor John & Co, W I mer
Excise Bonding warehouse No 9
Wilson Lewis A, blacksmith
113 to 117 Siteman J R, grocers &c
119 Regan Ann, wid James, variety
Brookfield's wharf
Brookfield Bros, lumber
121 Palestine Jos, pedlar
121 Miller Michael, pedlar
121 Goodman Isaac, pedlar
125 shop unoccupied
127 Eastern Oil Co, (Halifax deptmt)
127 Boland Joseph, seaman
127 Oliver Robert, seaman
127 O'Neil Thomas, fisherman
127 Linch
Butler spar yard
shop unoccupied
Liverpool wharf
Halifax fish drier
Neily J B com merchant
133 Imperial Oil Co (ltd)
133 Moore & Moore, tea merchants
135 to 137 DeWolf T A S & Son
DeWolfe's south wharf
139 Taylor Jason, pedlar
139 Sullivan Michael, storekeeper
141 Longe & Reynolds, ship chndly
143 Roche Wm, coal and s s agent
145 Lee Wing, chinese laundry
147 Reily Christopher, laborer
147 Leviston Louis, pedlar
149 Baker Henry, grocer
DeWolf's north wharf
153 Robinson Charles, carriages
Mackay Bennett wharf
Commercial Cable Co
Taylor Alex, ship smith
157 Mitchell & Myers, fish merchant
159 Mitchell Stephen, liquor dealer
Roche's wharf
Coal and warehouses, Wm Roche
Roche Wm, coal merchant
Black & Flinn, com merchants
Humphrey's wharf
Barnes Wm, fish market
177 Hughes Peter, grocer
179 & 181 house and shop unoccupied
183 Brennan Abner, liquors
183½ Dunne Margt T, wid Michael
185 Burke Geo, cooper
187 house unoccupied
189 to 191 warehouses S Cunard & Co
191 Excise Bonding warehouse, No 4
Cunard's south wharf
193 to 216 Cunard S & Co, s s agents
warehouses S Cunard & Co
217 to 219 Portsmith House, A Young
221 to 223 Stockholm H, A Anderson
225 to 227 Brighton H, W Johnson
229 Coal office S Cunard & Co
Cunard's north wharf
231 Hatter Edward, stevedore
Railroad property
Deep water terminus
Grain elevater
Long wharf
Immigration shed
Direct U S Cable Co, (ltd) office
Com & C P R Telegraph office
Customs exam office
C P R office
G T R ticket and baggage office
S Cunard & Co
Customs office
I C R offices
Marine and fisheries wharf
Marine and fisheries department
Steamboat inspector's office
Hulls and equipment inspr office
H M Dockyard
12 to 18 Gunning & Co, com merchs
20 Bower Wm, stevedore
22 Paton John, boots and shoes

22½ shop unoccupied
24 Kennedy Cornelius, grocer
24 Latter Hugh, fish vender
26 to 28 British American hotel
30 Egan E J, gun dealer
32 Ryan Edward S, grocer

Here Duke street commences.

38 shop unoccupied
40 to 42 Eureka Hotel
44 & 46 AuCoin Chas, restaurant
48 Maritime Brewing Co, limited
50 & 52 Parsons Clements, bdg house
54 & 56 Beals Joseph
58 & 62 Jerusalem warehouse

Here Hollis street ends.

64 Creighton & Marshall, stationers
66 Morrison Malcolm, rear entrance
66 Adams E D, manufacturers agent
70 Gass J A & Son, rear entrance
72 The W H Johnson Co, ltd, r entr

Here Buckingham street commences.

Pentagon building

Here Granville street ends.

74 & 76 Sailors home
76 Graydon Geo, manager

Here Bell's Lane commences.

78 McDonald Nor L, mer tailor
80 Hiseler G J & Co, hats & caps
82 Philp G J, hats and caps
84 house unoccupied
86 Ryan Dennis
86 MacKay Murdock, captain t boat
88 Hubley & Fisher, boots and shoes
90 Hiseler G J, hats and caps
92 Abram Simeon, pedlar
94 Grant J Duncan, seeds, etc
96 & 98 Gardis Jno, prop soup kitch
100 to 102 Glube S & Co, clothers
104 Pink Max, of S Glube & Co
104 Glube S, of S Glube & Co
106 Fordham Arthur, leather, etc
108 unused door
110 Wentzell H W & Co, whl teas
112 Hiseler S A, hats, caps &c
114 Munnis J K, mer tailor

Here Jacob street commences.

116 shop unoccupied
118 Brown Charles, express
120 & 122 Oldham H N, clothing
124 Emberley Mrs, boarders
126 Wambolt J P, grocer
128 Purcell Margt, wid John, bdg hs
128 Purcell John M, physician
130 Vineberg M, dry goods
134 Power & Co, rear entrance
136 & 138 Cummins S, supt cty cl dep
140 DeRoche F, hairdresser
144 Lovitt Henry, leather merchant
146 & 148 Commercial hs, C Blumenthal
150 Benson Benjamin, watchmaker
152 Lewis John, dry goods
154 Union house, H Hewitt
156 Boston Lunch Room, J Madden
158 shop being rebuilt
160 house unoccupied
162 Davis George H, grocer
164 O'Brien Martin, laborer
164 McCarthy Felix, laborer
164 Brown Christina, wid John
166 McDonald Sylvester, barber
168 Carson Robert, watchmaker
168 Simmons John, temperance drinks
170 to 174 Halifax Conf & Bak co, ltd
176 Goulding M, liquors
178 Corbett Wm, cooper
180 & 182 Montreal restr, F Memery
184 McEachern J L, tailor
186 Osbourn house, Mrs Blakley
188 Crossman A W, grocer

Here Hurd's Lane commences.

192 Breen Samuel J, lunchroom
194 & 196 house and shop unoccupied
198 Melvin Geo W, seaman
200 & 202 Ferguson Jos, saloon
204 & 206 Schwartz W H & Sns, spice
208 & 210 Rodgers Mrs W, guns, etc
212 & 214 Portland house, Mrs Slade

Here Roast's Lane commences.

214 r Mooney Frank, laborer
214 r Corkum Samuel, laborer
214 r Holleran Jas, laborer
214 r Taylor John, stevedore
216 Bonang Eliza, boarding house
218 Halliday Mrs Allan, variety
220 Bryne Mary, wid Patrick, variety
222 Percell Patrick, laborer
224 Dea Patrick, laborer
224 White Simon, laborer
224 Hunt Henry, seaman
226 Dea Mrs Patrick, variety

Here Kavanagh's Lane commences.

228 & 230 Hagarty Edw C, liquors
232 MacGowan Mrs H, bdg house
234 Road Thomas, mariner

234 Welsh John, laborer
236 to 240 Ead Mrs John, grocer
246 & 248 Boutilier A P, fruits &c
248 Matson Geo, engineer
250 McDonald D, boots and shoes

Here Proctors Lane commences.

254 Nelson Chas E, dock superintendt
256 to 260 coal yard, S Cunard & Co
262 Briand A, laborer
262 Slattery Richard, laborer
262 Power Nicholas
264 Branch W U Telegraph office
266 Stanley Stephen, laborer
268 Scanlan Patrick, variety
270 & 272 European hotel, J Salterio
274 Baker Catherine, wid Richard
276 Townsend James, laborer
278 Murphy Wm J, laborer
278 McDonald R, junk dealer
280 Bedford Andrew, hair dresser
282 & 284 Allan house, F Chalmers
286 & 288 Manchester H, R Johnston
290 Woods Mrs Margt, liquors
292 Fuller B & Sons, variety
294 Fuller Benj, of B Fuller & Son
296 & 298 shop and house unoccupied
300 Larkin Harriet, wid Daniel
302 Murphy James, laborer
302 Ryan Martha, wid James
304 & 306 Scott D J, bakery
308 & 310 Desmond James, grocer
312 Coolen Frank, hairdresser
314 Moriaty Eugene, laborer
316 Craig W S, tinsmith
318 George James, bartender
320 Newfoundland H, K Fitzpatrick
322 Power Mary, wid John
324 Malone Wm, grocer
326 Coevelier Louis, shoemaker

Here Cornwallis street commences.

328-330 Atlantic hotel, J Mulroney, jr
332 Galt Mrs Hannah
334 & 336 Liverpool H, J Mapelbeck
338 Duff Miss Fanny
340 to 346 Picko Martha, wid Joseph
346 to 348 Steamship H, W Saunders
350 Ward Mary, wid Thomas
352 Ward W & T, liquors
354 Fahey E P, grocer
356 house unoccupied
358 McGrath Martin, laborer
360 & 362 Thompson Augustus, btmn
364 Billman Mary, wid Edward
366 Stanley John, laborer
366 Dacey John, laborer
368 Morey Bridget, wid Richard
370 & 372 DeGruchy Philip, grocer
374 Barnstead Jeremiah, shoemaker
376 Clark Walter, seaman
378 Hill John, laborer
380 Moore W A, hairdresser
382 & 384 shop and house unoccupied
386 & 388 Red Line Hse, F McDonald
390 & 392 Sarmation Hse, Mrs Watson
394 Mann Mary, wid William
396 Crawford Jas & Sons, grocers
398 & 400 McKay Murdoch, shoemkr
402 Calahan William, seaman
402 Murray Gus
404 Butler John, mason
406 & 408 Mulloney Jno, temp drinks
410 Clarke John, laborer
410 Lacey Mary, wid Richard
412 Burke Mary, wid John
412 r Bonang Andrew, carpenter
412 r Juluan James, carpenter
412 r Evans L, coal shoveler
414 McDonald John, seaman
416 Jones William, police H M D
418 & 420 Sussex House, Wm T Nott
422 & 424 Duggan Chas C, variety
426 shop unoccupied
428 Andress Mary, wid Thomas
430 McGrath Robt, fisherman
430 Lynch Edward, laborer
430 Myra William, teamster
434 Queen John K, butcher
436 Curry Michael, teamster
436 Morash John, laborer
436 Beck John, laborer
438 shop unoccupied
440 & 442 Nicholls S, shoemaker
444 Lemee Wm, shoemaker
446 Brace Joseph, laborer
448 & 450 Keeping Hannah, wid John

Here Gray's Lane commences.

454 Voltz Mary, wid Fredk, tem drks
456 McKay Charles, laborer
458 Little Peter, laborer
458 Layden James, laborer
460 Scheliin William, laborer
460 Duggan William, laborer
460 Howard Richard, laborer
462 Sims William, boatman
464 Kent William, grocer
466 Butler Mrs M, temp drinks
468 Hawes Sarah, wid John
470 Lovett Louis, policeman
470 Shaffer George, sailmaker
470 Darton Ann, wid William
472 James Mrs, variety

Here Gerrish street commences.

478 Sullivan Matt
482 Nelson Sarah, wid Julius
482 Lee Frank, seaman
484 Wallace T E, horse shoer
486 Callaghan John, sea captain
486 Leonard James, laborer
488 to 490 Patterson John, boiler wks
494 to 500 Acadia G Hotel, C E Rogers
502 house unoccupied
504 Hunt Charles, stevedore
504 McAlpine Henry, teamster
506 r Carmichael Henry, ship carpntr
506 r Ferguson James W, laborer
508 Mearing George, laborer
508 McDonald John, seaman
508 Sparks Frederick, painter
510 Penny John, of J Penny & Sons
510 Penny Michl, of J Penny & Sons
510 r Doyle William, stevedore
510 r Martin Mrs, widow
510 r Waterfield J, confectioner
510 r Ford Albert, laborer
512 McPhee Jas A, hack stables
512 to 514 McDonald Jas grocer
514 Young George, checker D W T
516 McPhee James, hackman
516 LaCocq P, sea captain
516 Dotten Mary, wid Thomas
518 & 520 McLean Cath, wid Alex, vrty
520 Riley Bernard, boiler maker
522 house unoccupied
524 to 528 Brewery unoccupied
530 to 532 Ayer Thomas, variety

Here Artz lane commences.

534 Oliver Mary A, wid Samuel
534 Artz James, sea captain
538 Carr Henry, boiler maker
538 Bradley Thomas, baker
538 McAvoy Patrick, painter
542 Hannan James, painter
542 Prosser Melina, wid William
544 Strachan Alex, variety
548 Manuel Charles, hack driver
548 West James, sailmaker
550 Dunsworth H, laborer
550 Rutherford Samuel, laborer
552 & 554 houses unoccupied
556 McLean Allan, checker I C R
558 & 560 O'Brien Thos, livery stables
562 Clark K, laborer
564 to 566 Hubeley J K, dye works
566 Morash William, dyer
568 to 572 Moloney Mary, wid Corhel
574 to 578 old houses unoccupied
582 Merson Emily, wid Thomas
582 Cornish Anna, wid Chas
592 Ward A, carpenter

WAVERLEY TERRACE com. at Mitchell, runs east.

1 McGibbon Mary, wid Bernard
3 McDaniel J H, sea captain
5 Croskill G H, jr, of J Croskill & S
7 house unoccupied
9 Emett William, teamster

WELLINGTON com. 60 Tower Rd. runs North W. to South.

25 Burke Eliza, wid H P
29 Gunn David, storekeeper
53 Chaddock John E, farmer
55 house unoccupied
63 Chaddock Philip, coachman
63 McKay John, plumber
65 Chaddock W I, sexton St Luke's
67 McNeill John, agent
95 Meikle Charles upholsterer
97 house unoccupied
99 Ronnan F A, com traveller
101 Ronnan F P, com merchant
2 Glazebrook Agnes, wid R
30 Morton Robert, operator

Here Mulberry lane commences.

48 Graham Jas, gardener
50 Grace T, house steward
52 Chaddock Horatio, dairyman
64 Pickles Eliza, wid George
64 Dwyer Patrick, tailor
66 Storey Robert, blacksmith
92 Shaffer John F, storekeeper
94 Purcell W A, taxidermist

WELSFORD STREET com. Robie, runs west to Windsor.

SOUTH SIDE.

Barnes Jos H, plumber
9 Mosher Francis, wharf builder
house unoccupied

WEST com. 148 Maynard, runs west to Robie.

1 to 17 city property

Here James street commences.

21 to 23 Connolly Patrick, grocer
27 City stables
29 Hartlen Elizabeth, wid John R

Here Agricola street intersects.

31 & 33 Mullane John, grocer, liquors

37 Nickerson Stephen J, policeman
39 Hubley James H, shoemaker
41 Purcell James, carpenter
43 Gray Adelaide, wid Wm C
45 McKay Margaret, grocer, wid J

Here John street commences.

47 Cawsey W H, grocer
49 Joyce Patrick, baker
51 Chambers Thomas, grocer
53 Kinsman George, plumber
55 Mills Mrs Thomas S
57 Leahy Thomas J, carriage builder
59 Phalen Abram, clock repairer

Here North George street commences.

71 Young Geo W, carpenter
71 McDermott James, stevedore
73 Levi Ephraim, teamster
73 Spencer F H, machinist
75 Kearney James, cooper
75 Murphy Vincent, time kpr I C R
79 & 85 DeWolfe Son & Co, cge fcty
2 McDonald Patrick, grocer
4 Hubley Josephine, wid Albert
4 Mahar John, carriage builder
6 Fisher Alex, laborer
6 Connors Patrick, truckman
6 Burns Thomas, retired soldier
6 McCormack Michael, mason
8 Power David, variety
8 Mackintosh Miles, laborer
12 Setters Richard, carpenter
20 & 22 Muir William, dry goods
24 Keddy Wm, watchman
26 Covey Nathan, laborer
28 Dauphinee Albert, wood turner
30 Stewart Isaiah, sailmaker
30 McDonald Mary, wid Matthew
32 Murphy Patrick, carpenter
32 VanMalder Catherine, wid John
34 shop unoccupied

Here Agricola street intersects.

36 McGrath Thomas J, grocer
36 Gilbert Jeffrey, sea captain
38 Nash Michael, house painter
40 O'Malley John, letter carrier
40 Middleton Thos, laborer
42 Melvin Fredk, cooper
42 Dowden Wm T, carpenter
44 Wambolt Saml B, cabinet maker
44 Edgar James, I C R employee
46 Wilson Edward, painter
46 Locke William, machinist
48 Morris Fred G, dry goods
54 Baxter J W & Wm J, grocers
56 Cameron Ellen, wid Wm
58 Johnston Louis D, carpenter
58 Hurd John, carpenter
62 house unoccupied

Here Kings Lane ends.

64 shop unoccupied
64 Dorey John, teamster
66 Borgal Benj J, carpenter
68 Pender John J, tinsmith
70 Mumford Herbert W, plumber
72 Boardwell John, baker
74 Huggan J W, carpenter
76 Lydiard Edward, carpenter
76 Marshall John, plasterer
78 Curtis Wm, butcher
78 Lynch M A, wid Philip, laundress
78 Bowser Fannie, wid Michael
80 Smith John A, seaman
82 Cochran Bessie, wid James
86 Dwyer Mortimer, tide waiter
88 Power John R, customs officer
90 Marshall Matthew
92 Kelly Peter, carpenter
92 McGrath Eliz, wid Edward
94 Swanson Edw C, court librarian
104 Duff John, ship carpenter
106 Blackman Fred E, clerk
108 McLean Danl J, foreman W W

WILLIAM com. 186 Maynard, runs west to Agricola.

11 Smith Josiah, butcher
13 Johnson John
13 Dunne Bernard J, employe I C R
17 Haverstock Arthur, laborer
17 Lappier Emma, wid J I
17 Cadwell John, laborer
17 Langille William
19 Bowser Wm, carpenter
12 Hubley Peter, fish vender

WILLOW com. 124 Agricola, runs west to Windsor.

2 Brown Anastacia, wid H
4 Usher James, baker
6 Payne William, goods checker
6 Cream Henry, shoemaker
8 Brown John P, carpenter I C R
10 Thorburn Hugh, carpenter
12 Brown George, carpenter
14 Arthur Henry, teamster
16 Waller Joseph, coachman
DeWolfe J M, of DeWolfe, Son & Co

NORTH SIDE.

Taylor John, mgr Dom Cot Fcty

house in construction
Parson Willis, checker
Bremner Arthur, news agent
Gray Jeremiah, carpenter
Hutley Albert, teamster
Strum Miss P, tailoress
Vincent John, junk dealer

WINDSOR com. Quinpool Road, runs north to Kempt Road.

33 Drysdale Albert, hackman

Here Welsford street ends.

41 Brinkman Charles, sea captain
43 Hart H L, boots and shoes
45 house unoccupied
47 McDowall George R, shoe maker
57 Lollard James, carpenter
59 to 63 St Matthias Church

Here Compton avenue ends.

71 Walsh Thos J, painter
71 Walsh Thos J, jr
73 house unoccupied

Here Cunard street ends.

77 & 79 Ead John, grocer
81 Riddell Philip W, printer
81 Gardner Sophia, wid Matthew
83 Leahy Jeremiah, laborer
83 Martell Samuel E, optican
83 Lawrence Emma, wid Abraham
85 Mont Joseph H, carriage builder
85 McGrath Robert, tinsmith
87 Warner Jas, stair builder
87 Power Henry T, bookkeeper
89 Ruder John, carpenter
89 Hashman James, laborer
93 house unoccupied
95 Ruder George, laborer
barns and sheds
105 Tomkins Wm A, plumber
107 Barrett William, milkman

Here Charles street ends.

vacant lots

Here Willow street ends.

vacant lots

Here North street intersects.

vacant lots

Here Almon street intersects.

Willow Park nursery
Weaver George, farmer
Monahan Patrick, agent
Piers Henry, mine owner

Here Young street intersects.

Elliot David, milkman

Here Duffus street ends.

Deal Augustus, blacksmith
2 Bishop Wm, stone cutter
44 Westhaver Ada, wid Rufus
44 Westhaver Jeremiah, laborer

Here Allan street intersects.

48 Lamphier Andrew, carriage bldr
50 Traise Chas F, clerk

Here Lawrence street commences.

56 & 60 Hubley Andrew, grocer
62 Keating J Edward, bookkeeper
64 Maling George, grocer
66 Grant Samuel
68 Cross George, steward s s Halifax
70 Kennedy John, machinist
70 Babson George B, presser

Here Duncan street commences.

vacant lots

Here Chebucto road commences.

vacant lots

Here North street intersects.

vacant lots

Here Summitt street commences.

Nolan Patrick, farmer
Burbridge Cyrus, laborer

Here Seaforth street commences.

Kline John J, com traveller
Archibald A W, milk & fruit dlr
Howe John, seaman
Duncan Robt, conductor I C R
Lambert Alicia, wid Wesley, grer
Crockett Thomas

Here Almon street intersects.

Goudge Thos, sec Hfx Fire Ins Co

Here Edinburgh street commences.

Larder Mary, wid Lewellyn
Larder Arthur, grocer

Here London street commences.

Arnold James, com traveller

Here West Young street intersects.

Carnell John J, carriage builder
Foote Geoffrey, packer
Hendry Wm D, surveyor
Jew's Cemetery

WOODILL com. 108 Maynard, runs west to Agricola.

SOUTH SIDE.

McNally Joseph, policeman
Dean John R, carpenter
Hurwrey Frederick J, painter
Keating Chas. H, Elect Light Co
Jensen Carl, artist
Keddy J R, clerk
Thornton John, messenger
14 Dystant L E, clerk
14 O'Toole John G, plumber

NORTH SIDE.

13 Nickerson C W, deputy chief
Barrowman James, mason

YOUNG (east) com. Dry Dock, runs west to Gottingen.

1 Hawkins Chas A. blacksmith
3 McLeod William, shoemaker

Here Campbell Road intersects.

5 to 13 Protestant Orphans' home

Here Veith street commences.

15 Rankine J, iron ship builder
25 Cook Jacob
27 Wright Lucy, wid Robert
29 Powell Chas, plumber H M D
31 Fitz Maurice, carpenter
33 Hefler Thos B, lighterman

Here North Starr street commences.

41 Hockin Rev Arthur, methodist
45 Parmit Richard, horse car driver
47 Murphy William, brass finisher

Here Union street commences.

49 Turnbull J A, mgr N S S R
59 Harris Geo D, chemist N S S R
61 Allison J G, checker deep water

Here Needham street commences.

63 Anstey George, carpenter
63 McDiarmid Wm, carpenter
65 Parks Benjamin, mason
67 Myra Mary, wid John
71 house unoccupied
77 Mosher Saul, wharf builder
2 & 4 Griffin E, store keeper

Here Campbell Road intersects.

16 Richardson Eliz, wid James S
18 Etter Joseph, house builder
20 Service Thomas, engr N S S R
22 Houseman Clifford, cabinet maker
22 Bungey Edward, laborer
24 Moore J S, employee N S S R
24 Upham Martin, frmn st ry stables
Methodist church and grounds
East Young street school
60 Brinston George, boat builder

YOUNG or ISLESVILLE com. Bloomfield r'ns north to Macara.

1 Killeen Matthew
7 Hubley Archibald, watchman
7 Murphy John, cooper
7 Scott Angus, laborer

Here Almon street intersects.

15 Young John, truckman
17 Warner Chas, laborer

Here Bilby street intersects.

29 Flannigan Edward, carpenter
20 Adams J, truckman

Here Bilby street intersects.

26 Rasley Archibald, shoemaker
28 Forrest John, weaver
30 O'Connor John, loom fixer
32 Shanahan John, truckman

YOUNG (west) com. Gottingen, runs west.

NORTH SIDE.

vacant lots

Here Kempt Road intersects.

Henderson & Potts, N S paint fac
Thompson J A, foreman paint fac
O'Toole Thos, slaughter house
Smith Joseph, slaughter house

Here Windsor street intersects.

Carnell John J, carriage bldr
Foote Jeffrey, customs

SOUTH SIDE.

86 Quinn J D, grocer
88 Quinn A R, grocer
90 Feely Frank, employee N S S R
94 Lowe Arthur A, painter
94 Shannahan Wm, N S S R
98 Coolen Francis, confectioner
98 Westhaver James, laborer
98 Caldwell James, coal vender
108 Gilfoy J E, miner
110 house unoccupied
112 Chapman Sarah, wid George
114 Walsh John, N S S R

DIRECTORY BORROWERS.

MANY are the complaints of those who regularly patronize the Directory that they are bored so much by borrowers. Not the stranger or private citizen who steps into the office, looks at the Directory, and goes out, but the business men who continually need it for reference, yet are too close-fisted to buy one for themselves. These are the people who carry off your Directory, just for a few minutes, which generally means a FEW DAYS, unless you send for it before; then you have scarcely housed it before some one else comes with the request: "Please lend me your Directory for a few minutes." Perhaps you won't see it again for a WEEK or MORE. Yet this same borrower will tell our solicitor that he has no use for a Directory, he knows everybody and everybody knows him.

BELCHER'S
FARMER'S ALMANAC.

Best Advertising Medium in the Maritime Provinces.

D. McALPINE & SONS,

PROPRIETORS.

Also Proprietors of the Directories of the

MARITIME PROVINCES,

HALIFAX, N. S., and ST. JOHN, N. B.

APPENDIX.

GREAT BRITAIN AND IRELAND.

The Queen and Royal Family.

DATE OF BIRTH AND AGE IN 1894.

QUEEN VICTORIA, (£60,000 privy purse, other expenses, £385,000) May 24, 1819..75.

PRINCE CONSORT, Aug. 26, 1819, (*Died* Dec. 14, 1861).

PRINCESS ROYAL, (£8,000). Nov. 21, 1840..54. (*Married* Jan. 25, 1858, to Crown Pr. Fred. Wm. of Prussia, *Died*, 8 children).

PRINCE OF WALES, (£40,000). Nov. 9, 1841..53. (*Married* March 10, 1863, to Alexandria, Princess of Denmark, b. Dec. 1, 1844). *Issue*—Albert Vic. Christ. Edward, *died* Jan. 8, 1864; George Fredk. Ernest Albert, June 3, 1865 .29. (*Married* Victoria May of Teck, June 3, 1893; Louise Vict. Alex. Dagmar, Feb. 20 1867..27. (*Married*, Duke of Fife, 2 children); Victoria Alex. Olga Mary, July 6, 1868..26; Maud Char. Mary Victoria, Nov. 26, 1869..25.

Princess ALICE MAUD MARY, April 25, 1843. (*Married* July 1, 1862, to Prince Louis of Hesse, *died* Dec. 14, 1878, 7 children).

Prince ALFRED ERNEST ALBERT (Duke of Edinburgh), (£25,000), Duke of Saxe Coburg-Gotha, Aug. 6, 1844..50. (*Married* Jan. 23, 1874, to Grand Duchess Maria Alexandrovna of Russia, 5 children).

Princess HELENA AUG. VICTORIA, (£6,000), May 25, 1846..48. (*Married* July 5, 1866, to Prince Christian of Schleswig-Holstein, 5 children).

Princess LOUISE CAR ALBERTA, (£6,000), Mar. 18. 1848 .46. (*Married* Mar. 21, 1871, to John, Marquis of Lorne).

Prince ARTHUR WM. PATK. ALBERT (Duke of Connaught), £25,000), May 1, 1850..44. (*Married* March 13, 1879, to Princess Louise of Prussia, 3 children).

Prince LEOPOLD G. DUNCAN AL (Duke of Albany), April 7, 1853. (*Married* April 27, 1882, to Princess Helen of Waldeck-Pyrmont, (£6,000), *died* March 28, 1884, 2 children).

Princess BEATRICE MARY V. FEO., (£6,000), April 14, 1857..37. (*Married* July 23, 1885, to Prince Henry of Battenburg, 4 children).

DUKE OF CAMBRIDGE, (£12,000), Mar. 26. 1819..75.

DUKE OF CUMBERLAND, Sept. 21, 1845..49.

DUCHESS OF MECKLENBURG, £3,000), July 19, 1822..72.

DUCHESS OF TECK, (£5,000), Nov. 27, 1833..61.

DOMINION OF CANADA.

SEAT OF GOVERNMENT—OTTAWA.

Governor-General and Commander in-Chief—$50,000)—His Excellency The Right Honorable The Earl of Aberdeen.

LIEUTENANT-GOVERNORS.

Ontario—His Honor the Hon. George Avery Kirkpatrick.
Quebec—His Honor the Hon. J. A. Chapleau.
Nova Scotia—His Honor M. B. Daly, Esq.
New Brunswick—His Hon John James Fraser, Esq.
Prince Edward Island—His Honor the Hon. George Wm. Howlan.
Manitoba—His Honor the Hon. J. C. Schultz.
British Columbia—His Honor the Hon. Edgar Dewdney.
North West Territories—His Honor the Hon. Joseph Royal.

Privy Council of Canada.

CABINET.

Hon Sir J. S. D. Thompson, *Premier and Minister of Justice*—($8,000).
Hon George E. Foster, *Minister of Finance*—($7,000).
" J. A. Ouimet, *Minister of Public Works*—($7,000).
" Sir Adolphe Caron, *Postmaster-General*—($7,000).
" John Costigan, *Secretary of State*—($7,000).
" Sir John Carling, *Without Portfolio.*
" J. G. Haggart, *Minister of Railways and Canals*—($7,000).
" Mackenzie Bowell, *Minister of Trade and Commerce*—($7,000).
" Sir C. H. Tupper, *Minister of Marine and Fisheries*—($7,000).
" Thos. M. Daly, *Minister of the Interior*—($7,000).
" Frank Smith, *Without Portfolio.*
" J. C. Patterson, *Minister of Militia.*
Mr. J. F. Wood, *Controller of Inland Revenue.*
" N. Clarke Wallace, *Controller of Customs.*
" J. J. Curran, *Solicitor General.*

MEMBERS OF THE PRIVY COUNCIL, NOT OF THE CABINET.

Hon. William McDougall, C.B.
" Sir Wm. P. Howland, C.B.
" Peter Mitchell.
" Theodore Robitaille.
" Hugh McDonald.
" W. Ross.
" D. A. Macdonald.
" T. Fournier.
" Felix Geoffrion.
" David Laird.
" Rodolphe Leflamme.
" William B. Vail.
" David Mills.
Hon. Sir Richard Cartwright.
" C. A. P. Pelletier.
" Richard W. Scott.
" W. Laurier.
" Edward Blake.
" Alfred G. Jones.
" G. Baby.
" James Macdonald.
" L. R. Masson.
" J. C. Aikins.
" Sir David L. Macpherson.
" Sir Samuel L. Tilley, K.C.M.G.

SENATE OF CANADA.

Speaker.....Hon. J. J. Ross.
Clerk—E. J. Langevin. *Chaplin*—Ven. Archdeacon Lauder, D. C. L.

Province of Nova Scotia—10 Members.

Hon. Robert Barry Dickey.
" William Miller,
" Alex. Macfarlane.
" H. A. N. Kaulbach.
" L. G. Power.
Hon. W. J. Almon, M. D.
" Thos. McKay.
" Wm. McDonald.
" Clarence Primrose.

Province of New Brunswick—10 Members.

Hon. David Wark.
" Abner Reid McClelan.
" John Glacier.
" James Dever.
Hon. J. Poirier
" J. D. Lewin.
" Kennedy F. Burns,

Province of Prince Edward Island—4 Members.

Hon. D. Montgomery.
" A. A. Macdonald.
Hon. Samuel Prowse.
" J. O. Arsenault.

THE HOUSE OF COMMONS.

Speaker.....Hon. Peter White.
Clerk—John George Bourinot; *Clerk Assistant*—F. Rouleau; *Sergeant-at-Arms*—H. R. Smith.

Province of Nova Scotia.

Annapolis—J. B. Mills.
Antigonish—*Hon.* Sir John Thompson.
Cape Breton—H. F. McDougall, David McKeen.
Colchester—W. A. Patterson.
Cumberland—A. R. Dickey.
Digby—E. C. Bowers.
Guysborough—D. C. Fraser.
Halifax—T. E Kenny. J. F. Stairs.
Hants—Alfred Putnam.
Inverness—Hugh Cameron.
Kings—F. W. Borden.
Lunenburg—C. E. Kaulbach.
Queens—F. G. Forbes.
Pictou—J. C. McDougald, *Hon.* C. H. Tupper.
Richmond—J. A. Gillies.
Shelburne—N. W. White.
Victoria—John A. McDonald.
Yarmouth—Thomas B. Flint.

Province of New Brunswick.

Albert—R. C. Weldon.
Carleton—Dr. Colter.
Charlotte—A. H. Gilmour.
Gloucester—
Kent—George V. McInerney.
Kings—*Hon.* George E. Foster.
Northumberland—Michael Adams
Queens—George F. Baird.
Restigouche—John McAllister.
St. John City—E. McLeod.
St. John County—J. D. Hazen, and J. A. Chesley.
Sunbury—Robert D. Wilmot, Jr.
Victoria—*Hon.* John Costigan.
Westmoreland—Josiah Wood.
York—Thomas Temple.

Province of Prince Edward Island.

Kings Co.—A. C. McDonald, and J. N. McLean.
Prince Co.—John Yeo, S. F. Perry.
Queens Co.—Louis H. Davies, Wm. Welsh.

OFFICES AND OFFICERS UNDER DOMINION GOVERNMENT IN NOVA SCOTIA.

Finance Department.

Assistant Receiver General, J. R. Wallace; Accountant, Lewis Parker, Saving's Bank—Manager, J. R. Wallace; Accountant, A. C. Johnstone; Receiving Teller, John H. Balcom; Paying Teller, John T. Lithgow; M. J. Ring, Clerk. Agents—Amherst, A. C. Bent; Acadia Mines, Geo. Romans; Bridgewater, William M. Duff; Sherbrooke, Thomas Campbell; Annapolis, W. M. DeBlois; Arichat, Peter Grucy; Guysboro', George F. Jost; Kentville, John Redden; Lunenburg, J. Moyle Rudolph; Pictou, Alex. C. Bailey; Port Hood, E. D. Tremain; Parrsboro', A. S Townshend; Shelburne, Wm. M. Atwood; Sydney, Donald McDonald; Truro, Charles E. Cutten; Yarmouth, W. J. H. Rowley; Liverpool, Robie S. Sterns; Weymouth, N. B. Jones; Maitland, C. P. McDougall; Barrington, Frank Homer; New Glasgow, John Cameron; Wallace, John W. Morris.

Marine Department.

Agent for Nova Scotia, H. W. Johnston; Accountant, A. D. B. Tremaine; Storekeeper, C. Neal; Superintendent of Light Houses, C. A. Hutchins. Board of Examiners—Chairman, Capt. W. H. Smith, R. N. R.; Local Examiner, David Hunter; Clerk, A. E. Gilpin; Steamer Newfield, Capt. John Campbell; Messenger, H. Metzler; Port Warden, David Hunter; Harbor Master, John C. Butler.

Intercolonial Railway Department.

GENERAL OFFICERS RESIDENT AT MONCTON, N. B.

D. Pottinger, General Manager Canadian Government Railways; P. S. Archibald, Chief Engineer; Jno. M. Lyons, General Passenger Agent; J. J. Wallace, General Freight Agent; Thos. Williams, Chief Accountant and Treasurer; F. R. F. Brown, Mechanical Superintendent; T. V. Cooke, General Storekeeper.

Immigration Department.

Edwin Clay, Government Immigration Officer for Nova Scotia, Office at Railway Depot.

PROVINCE OF NOVA SCOTIA.

His Honor MALACHY BOWES DALY, ESQUIRE, *Lieut-Governor*, ($9,000), (and *Deputy Governor for signing Marriage Licenses*). Lieut-Col. H. W. Clerke, N. S. M. *Private Secretary.*

Executive Council.

Hon. William S. Fielding, *Premier and Provincial Secretary*; Hon. Charles E. Church, *Commissioner of Public Works and Mines*; Hon. J. W. Longley, *Attorney General.* Hon. Thomas Johnston, Hon. Colin Francis McIsaac, Hon. George H. Murray, and Hon. Samuel McDonnell.

Legislative Council.

Hon. Robert Boak, *President*, Halifax; Hon. Daniel McN. Parker, M. D., Halifax; Loran E. Baker, Yarmouth; Charles M. Francheville, Guysborough; David McCurdy, Baddeck, C. B.; Hiram Black, Amherst; W. H. Owen, Q. C., Bridgewater; George Whitman, Annapolis; M. H, Goudge,

Windsor; W. H. Ray, Clementsport; John McNeil, Mabou, C. B.; Isidore LeBlanc, Arichat, C. B.; George Murray, North Sydney; Jason M. Mack, Liverpool; H. H. Fuller, Halifax; Henry M. Robichau, Meteghan; Robert Drummond, Stellarton; C. N. Cummings, Londonderry; Daniel McDonald, Antigonish; W. B. Smith, Cape Island; A. P. Welton, Kingston; Chief Messenger, F. S. Payne.

House of Assembly.

.....*Speaker.*

Annapolis—Hon. J. W. Longley, *Attorney General* and Jos. Bancroft.
Antigonish—C. P. Chisholm and C. F. McIsaac.
Colchester—F. A. Lawrence and W. D Dimock.
Cumberland—T. R. Black and A. E. Fraser.
Cape Breton—Wm. McKay and John McCormack.
Digby—Eliakim E. Tupper and A. H. Comeau.
Guysboro—J. H. Sinclair and D. H. McKinnon.
Halifax—W. S. Fielding, Wm. Roche, W. A. Black.
Hants—Arthur Drysdale and C. S. Wilcox.
Inverness—J. H. Jamieson and Alex. Campbell.
Kings—B. H. Dodge, H. H. Wickwire.
Lunenburg—C. E. Church and J. D. Sperry.
Pictou—C. E. Tanner, Wm. Cameron, Alex. Grant.
Queens—A. M. Hemeon and Richard Hunt.
Richmond—John Morrison and Simon Joyce.
Shelburne—Hon. Thos. Johnson and Thos. Robertson.
Victoria—Dr. J. L. Bethune and J. S. Morrison.
Yarmouth—William Law and A. A. Pothier.

PROVINCIAL GOVERNMENT OFFICES AND OFFICERS IN NOVA SCOTIA.

Provincial Secretary's Office.

Provincial Secretary and Treasurer, Hon. W. S. Fielding, M.P.P., Deputy Secretary, Herbert Cross-kill. Marriage License Clerk, Edwin C. Fairbanks. Clerk, Fred W. Dunn. Stenographer, Miss Mary MacPherson. Provincial Cashier, Wm. K. Reynolds. Clerk, John MacAloney. Messenger, A. Wolfe.

Secretary for Agriculture, Professor George Lawson. Clerk, John MacAloney. Messenger, John Jenney.

Department of Public Works and Mines.

Commissioner and Queens Printer, Hon. C. E. Church. Deputy Commissioner and Inspector of Mines, Edwin Gilpin, jr. Chief Clerk and Accountant, W. H. Browne. Clerks, W. J. Finlay, D. B. O'Brien, George A. Hall, and W. F. Adams. Provincial Engineer, Martin Murphy. Assistant, R. McColl. Clerk, W. M. Inglis. Draughtsman, A. E. DesBrisay. Messenger, John Jenney.

Crown Lands Department.

Commissioner of Crown Lands, The Attorney-General. Chief Clerk, Jas. H. Austin. Clerk, Jas. W. McKenzie. Deputy Surveyors—Annapolis—C. F. Armstrong, Bernard Calneck, Edw. Barteaux, jr. Antigonish—Alex. McDonald, Hugh McDonald. Cape Breton—H. R. McKenzie, Wm. Routledge, Capt. Worgan, Stephen McNeil. Colchester—D. W. Byers, Wm. Faulkner, Wm. G. Ousley, Edmund Archibald, Saml. G. A. Morrison. Cumberland—Welwood McNab, jr., A. Pugsley, D. J. Taylor, and Geo. C. Harrison. Digby—Anselm M. Comeau. Guysboro'—C. T. Taylor, D. W. Crockett, Chas. W. Pye. Halifax—W. A. Hendry, H. W. Andrews, M.

McI. Logan, Angus Cruikshanks, Jas. F. Hendry, Jas. F. Anderson. Hants—J. McKenzie, John A. McCallum. Inverness—Arch. D. McLellan, Jas. W. McKenzie, P. A. Murphy. Kings—J. Leard, Hennigar Neily, Arch. Foster. Lunenburg—W. J. Wentzell Pictou—Jas. Holmes, F. W. McKenzie, Jas S. Fraser, James Roy, W. D. McDonald. Queens—Samuel Smith, John H. Harlow, Samuel P. Smith, Josiah Smith Richmond—John J. Robertson, Kenneth McIntosh. Shelburne—James A. McKay. Victoria—Joseph S. McLean. Yarmouth, P. L. Hatfield.

Provincial Hospital for Insane.

Visitors—The Lieutenant-Governor, the Chief Justice, the Provincial Secretary, the President of the Legislative Council the Speaker of the House of Assembly, and the heads or authorized representatives of all Christian Churches in the Province. Commissioner—Hon. C. E Church, Commissioner of Public Works and Mines; Secretary to Commissioner—R. T. Murray; Medical Superintendent—George L Sinclair, M. D.; Assistant Superintendent—Wm H. Hattie, M. D.; Assistant Physician—J. A. McKenzie, M. D.; Bursar and Storekeeper—A. S. Hunt; Housekeeper—Mrs. R. D. Dickson; Engineer—R. D. Dickson.

Victoria General Hospital.

Commissioner—Hon. C E Church, Commissioner of Public Works and Mines. Secretary to Commissioner—R. T. Murray Consulting Physicians and Surgeons—W. J. Almon, M. D., Simon Fitch, M. D, Andrew Cowie, M. D., W. S Oliver, M. D., Hon. Dr. Parker, Dr. Ternan, Dr. Wickwire. Visiting Physicians and Surgeons—Dr. Thomas R. Almon, Dr. N. E. McKay, Dr. M. Chisholm, Dr. M. A Curry, Dr. Thos. Trenaman, Dr. Don A. Campbell, Dr. E. Farrell, Dr. J. F. Black. Medical Superintendent—A. P. Reid, M D. Apothecary and Accountant—C. E. Puttner. Superintendent of Nurses—Miss J. A. Purdy. Housekeeper—Mrs A. Reid. Night Supervisor—Miss Maggie Sheridan. Engineer, James H. Dow.

Poor's Asylum.

Superintendent—J. H. Dow. Assistant Superintendent and Secretary—B. Mulcahy. Visiting Physician—Thos Trenaman, M. D. Matron—Mrs. J. H. Dow. Engineer—J. H. Dow. Assistant Engineer—John H. Grant.

Education Department.

Council of Public Instruction—The members of the Executive Council, Superintendent of Education, A. H. MacKay, B.A., B. Sc., LL.D., F.R.S.C., F. S. Sc (Lond); Clerk, George W. T. Irving,

INSPECTORS OF SCHOOLS FOR NOVA SCOTIA.

District No. 1, the City and County of Halifax—Hinkle Condon, Halifax.
District No. 2, the Counties of Lunenburg and Queens—H. H. MacIntosh, Lunenburg.
District No. 3, the Counties of Shelburne and Yarmouth—James H. Munro, Yarmouth.
District No 4, the Counties of Digby and Annapolis—Leander S. Morse, A. M., Digby.
District No. 5, the Counties of Kings and Hants—Colin W. Roscoe, A. M., Wolfville.
District No. 6, the Counties of Antigonish and Guysborough—Wm. McIsaac, B. A., Antigonish.
District No. 7, the Counties of Cape Breton and Richmond—M. J. T. MacNeil, A. B, River Bourgeois.
District No. 8, the Counties of Inverness and Victoria—John Y. Gunn, Broad Cove, C. B.

District No. 9, the Counties of Pictou and that part of the County of Colchester not included in No. 10—W. E. MacLellan, Ll. B., Pictou.
District No 10, the County of Cumberland and that part of the County of Colchester comprised by the District of Stirling and the Townships of Economy and Londonderry—Inglis C. Craig, Amherst.

STAFF OF THE ARMY IN NOVA SCOTIA.

(Head Quarters Office, 243 Pleasant Street.)

Commanding the Forces in Canada—Lieutenant-General A. G. Montgomery-Moore; Assistant Military Secretary and Aide-de-Camp, Major W. Apsley Smith, R. A.; Aides-de-Camp—Capt. Hon. J. G. Colborne, 1st. S. Staff Regt.; Assistant Adjutant General—Colonel Dudley North, Half Pay, Chief Staff Officer; Deputy Assistant Adjutants General—Lieutenant Colonel T. P. Shannon, A. S. corps; Major F. Waldron, R. A; Colonel on the Staff Commanding Royal Artillery—Colonel H. deS. Isaacson; Commanding Royal Engineers—Colonel E. P. Leach, V. C., C. B.; Principal Medical Officer—Surgeon Colonel S. Archer; Garrison Sergeant-Major H. Haines; Chaplain—Rev. F. B. N. Norman-Lee, M. A.; Senior Ordnance Store Officer—Assistant Commander General of Ordnance, H. G. Fincham, (Honorable Major).; Staff Paymaster—D. Creagh, District Paymaster.

ROYAL ARTILLERY.

(R. A. Park and Citadel.)

Commanding Royal Artillery, Halifax District—Col. H. deS. Isaacson; Capt. and Adj. G. S. Duffus; Adj to C. R. A., B. N. A.—Capt. A. W. Anstruther; Adj. to O. C. R. A., Halifax District—Lieut. H. M. Elliott; Western Div. No. 3 Company—Major R M. Brady, Capt. S. Lushington; Lieutenants H. E Marsh, W. Arthy; 2nd. Lieutenants H. M. Innes, F. W. MacKenzie; Staff Armament Major—J. O. Hodgson; District Officer—Lieut. E. Clarke; Lieut. C. W. Everett, Inspector of Ordnance Machinery.

ROYAL ENGINEERS.

(South Barracks—C. R. E's. Office, Lumber Yard.)

Executive Officer—Major J. C. M. de la Poer Beresford; Captains—J. Winn, D. A. Mills; Lieutenants—R. F. Edwards, G. P. Scholfield, H. W. Gordon, G. E. Smith.

ARMY SERVICE CORPS.

(Office: Bedford Row and Cogswell St.)

Captain—R. W. Montieth; Quartermaster and Hon. Captain—F. DeLisle.

MEDICAL STAFF. *(Station Hospital, Cogswell St.)*

Hon. Dep. Surgeon General—W. S. Oliver, M. D.; F. R. C. S. I. Surgeon Major—F. Dorman; Surgean Major—J. Lees Hall, M. D., F. Dorman, M. D.; Surgeon Captains—J. R. Barefoot, J. D. Moir.

ORDNANCE STORE DEPARTMENT. *(H. M. Gun Wharf.)*

D. A. C. G. of Ordnance—Captain M. R. P. Audain.

ARMY PAY DEPARTMENT. *(Bedford Row.)*

Paymaster—W. F. M. Trotman, (Hon. Capt.)—District Pay Office; Paymaster—R. A. Longe, (Hon. Capt.)—Station Pay Office).

1ST. BATT. THE KINGS, (LIVERPOOL REGIMENT.)
(*Wellington Barracks.*)

Lieut.-Colonel J. J. Hamilton, Commanding; Majors—G. R. Stone, L. S. Mellor, A. C. G. Banning; Captains—H. J. W. Guise, G. T. Elliott, G. Campbell, H. W. K. Johnson, R. L. Hartley, J. M. Longfield; Lieutenants—W. S. Bannatyne, C. J. Steavenson, F. C. Ommaney, K. L. Tupman, W. R. Rawlinson, E. F. Knight, F. Hyslop, L. M. Jones, C L. Parmiter, V. T. Bailey, A. deS Burton, F. J. Austin; 2nd. Lieutenants—F. J. Langdon and G. H. Brush; Quartermaster—T. H. Pollitt, Hon. Lieut.

THE NAVY.

Commander-in-Chief of the North American and West India Station—His Excellency Vice-Admiral John O. Hopkins, K. C. B.; Secretary—Wm. H. Rowe; Flag Lieut—H. G. G. Sandeman.

H. M. NAVAL YARD, HALIFAX.

Naval and Victualing Storekeeper and Accountant—A. Vizard; Engineer—Wm. Whittingham; Boatswain of the Yard—Charles Austen; Carpenter—John H Bennett.

Provincial Rifle Association.

Lt-Col McDonald, Special List, President; Major Garrison, 1st H G A, 1st Vice President; Major Bishop, 63rd Rifles, 2nd Vice-President; Major B A Weston, 66th P L F, Secretary and Treasurer; Lieut-Col Chipman, 68th Batt; Lieut-Col Curren, A D C, 1st H G A; Lieut-Col Irving, D A G; Lieut-Col Kaulbach, 75th Batt; Major Church, 93rd Batt; Major Maxwell, 1st H G A; Major Barnhill, 78th; Capt Brown, 66th, P L F; Capt Harris, 1st H G A; Capt Adams, 1st H G A; Capt Dodge, 68th Batt; Capt Stevens, 66th P L F; Major Cunningham, 63rd Rifles; Capt LeCain, 69th Batt; Lieut Dixon, 63rd Rifles; Lieut Taylor, 63rd Rifles; Lieut Dover, 78th Batt; Sergt-Major Gibson, 66th P L F.

Halifax Garrison Artillery.

Lieut.-Colonel—A. E. Curran; Majors—Wm. A. Garrison, Jas. Maxwell; Captains—F. W Parker, F. H. Oxley, J. S. Dimock, C R. Reynolds, H. Flowers G C Hart, A. G. Hesslein; Lieutenants—H. M. Wylde, A. H. McLaren, F. E Halls, J. E. G Boulton, G. Tracey, J. A. C. Mowbray, H. W. Freeman; 2nd. Lieutenants—R. W. Crowe, C. D. Macdonald; Paymaster—E D. Adams; Adjutant—Wm. J. Stewart; Quartermaster—H. J. Harris; Surgeon—T. R. Almon, M D.; Assistant Surgeon—A. Morrow, M. D.

63rd Halifax Battalion Rifles.

Lieut.-Colonel—T. J. Egan; Major—J. N. Crane; Captains—H. Hechler, A. G. Cunningham, J. T. Twining, Wm. J. Butler, T. C. James, S J. R. Sircome; Lieutenants—C. W. Gunning, L. Dixon, E. J. Egan, H. S. Jacques; 2nd. Lieutenants—Wm. Taylor, Geo. Downie, T. J. Walsh, P. J. A. Lear, L. J. Mylius; Paymaster—J. G. Corbin; Adjutant.....; Quartermaster—Wm. Bishop; Surgeon—D. A. Campbell, M. D.; Assistant Surgeon—A. W. Cogswell, M. D.

66th Battalion Princess Louise Fusiliers.

Lieut.-Colonel—W. H. Humphreys; Majors—B. A. Weston, J. Menger; Captains—H. L Chipman, A. Browne, A. Whitman, A. King, T. E. Davison, C. C. Hole, J. D. Ritchie, C. H. MacKinlay; Lieutenants—A. B Wilmot, C. F. Smith, C. L. Worsley, C. H. Stimson, W. V. Wallace, E. H. Lewis, P. B Ternan, A. P. B. Nagle; 2nd. Lieutenants—W. B Stairs, G. L. Mott, J. A. G. Harrington F D. Henderson, P G. P. Lea; Paymaster—R. H. Humphrey, E. G. Kenny; Quartermaster—W. H. Stevens; Surgeon—M. A. Curry, M. D.; Assistant Surgeon—E. A. Kirkpatrick, M. D.

Consuls and Vice-Consuls.

UNITED STATES CONSULS—HALIFAX—Hon Davies H Ingraham, U S Consul General; George Hill, Vice and Deputy U S Consul General; Lunenburg, Daniel M. Owen, Consular Agent; Bridgewater, Hon Wm H Owen, Consular Agent; Liverpool, J N S Marshall, Consular Agent; WINDSOR—Edward Young, U S Consul; U S Vice and Deputy Counsel. Cornwallis, F W Rand, Consular Agent; Kempt, John G Burgess Consular Agent; Parrsboro', David A Huntley, Consular Agent; Port Joggins, William Moffat; PICTOU—Mark P Pendleton, U S Consul; John R Noonan, Vice and Deputy Consul. Magdalen Islands, R J Leslie, Consular Agent; Antigonish, Rupert Cunningham, Consular Agent; Pugwash and Wallace, Conrod W Morris, Consular Agent; Port Hawkesbury and Mulgrave, Alex. Bain, Consular Agent; Canso, Alfred W Hart, Consular Agent; Sydney, J E Burchell, Consular Agent; Arichat, Peter Campbell, Consular Agent; YARMOUTH—Charles A O'Connor, U S Consul; Annapolis, Jacob M Owen, Consular Agent; Barrington, Thomas W Robertson, Consular Agent; Shelburne, W B Stewart, Consular Agent; Digby, T Howland White, Consular Agent.

Portuguese Consul—Thos. Abbott; Vice-Consul for Halifax, J. H. Abbott; Vice Consul, C. H. Davison, Bridgewater; Thomas Whitman, Vice-Consul, Annapolis.

Vice-Consul of Spain—Walter G. Jones, The Bower, Halifax; Joseph Purves, Vice-Consul, Sydney, C. B; Consular Agents—J. M. Owen, Annapolis; C. H. Rigby, Little Glace Bay, C. B.; R. S. Sterns, Liverpool; Daniel Owen, Lunenburg; Howard Primrose, Pictou; John W. Moody, Yarmouth.

Brazil Vice-Consul—George R. Hart.

Sweden and Norway Vice-Consul—Isaac H. Mathers.

French Vice-Consul—G. E. Francklyn.

Hungarian and Austrian Consul—W. H. Hart.

Denmark Consul—Stephen Tobin.

Belgian Consul—A. E. Curren.

German Consul—C. A. Creighton. Consular Agents—Pugwash, A. Wilson; Sydney, C. B., G. H. Dobson; Pictou, C. Dwyer.

Netherlands Vice-Counsel—Dr. W. N. Wickwire.

Italian Consul-General for Canada and Newfoundland—Will J. Fisher; Vice-Consul at Halifax, F. W. Hanrigat. Consular Agents—C. Mariotti, Montreal; J. A. Schwartz, Quebec; George Watt, Chatham, N. B.; J. Olive Thomas, St. John, N. B.; F. Vibert, Gaspe Basin; Victoria, B. C., J. H. Turner; Toronto, Chevalier Gianelli (act pro-tem); St. John's, N. F., H. J. Stabb.

Chilian Vice-Council—W. Wingfield Bonnyn.

Uruguay Vice-Consul—H. W. C. Boak, LL.B.

Haytian Consul—M. Carney.

Lloyd's Agents.

Halifax—S. Cunard & Co. Antigonish—A. M. Cunningham. Guysborough, B. & J. Jost. Lunenburg, W. N. Zwicker. Liverpool—A. W. Hendry. Shelburne—Frank C. Blanchard. Barrington—Thomas W. Robertson. Pictou—Primrose Bros. Pugwash—Alexander Wilson. North Port—George Brander. Arichat, C. B.—William Reynolds Cutler. Sydney—Archibald & Co., North Sydney, C. B. Cape North—James Challoner. Cow Bay—Charles Archibald. Louisburg—W. H. McAlpine Port Hood—Dougaid McDonald. Port Hastings—William Henry Paint, Port Hawkesbury. Yarmouth—John Wentworth Moody. Parrsboro'—A. S. Townshend. Windsor—A. Haley. Annapolis—R. G. Uniacke.

Surveyors to Lloyd's Register—Halifax, David Hunter; Charlottetown, P. E. I., H. P. Welsh; Quebec, M. Bonnell; Montreal, Archibald Reid; Toronto, Thos. Harbottle; St. John, N. B.

Surveyors to Bureau Veritas International Register of Shipping—Windsor, James Douglas; St. John, N. B., T. H. Sims; Quebec, William Symons.

LAW AND JUSTICE DEPARTMENT.

Supreme Court Judicature.

Chief Justice—Hon. James McDonald.

Assistant Judges—Hon. R. L. Weatherbe, Hon. J. N. Richie, Hon. Charles J. Townshend, Hon. Wallace Graham, Hon. N. H. Meagher, Hon. Hugh McD. Henry.

Courts of Probate and Registrars of Deeds.

COUNTIES	JUDGES OF PROBATE.	REGISTRARS OF PROBATE.	REGISTRARS OF DEEDS.
Annapolis.....	E. C. Cowling.	Fredk. Leavitt.	Edmund Bent.
Antigonish.....	A. McIntosh, M.D.	Allan McDonnell.	C. N. Harrington.
Cape Breton.....	L. E. Tremain.	A. D. MacGillivray.	John Gillis.
Colchester.....	S. D. McLellan..	G. Campbell.	James K. Blair.
Cumberland.....	W. T. Pipes.	Richard Lowerison.	James E. Purdy.
Parrsborough..	C. McC. Campbell	.....	Chas. S. Muir.
Digby.....	John Holdsworth.	Francis Hutchison.	John S. McNeill.
Guysboro'.....	Burton Jost.	H. R. Cunningham.	Wm. Sutherland.
" St. Mary's	Don. McDonald.	Wm. D. R. Cameron.	W. D. R. Cameron
Halifax.....	Hon. S. L. Shannon	James G. Foster.	Alonzo J. White.
Hants.....	C. E. DeWolfe.	W. Walter Rickards.	David Hamilton.
Inverness.....	E. D. Tremain.	Donald J. McDonald	J. A. McDonnell.
Kings.....	E. J. Cogswell.	Henry Lovett.	Fred. Brown.
Lunenburg.....	S. A. Chesley.	Wm. A. Gaetz.	Henry Bailey.
Chester.....	.....	.....	James Williams.
Pictou.....	James Fogo, Q. C.	Jno. Hamilton Lane.	Jno. Ferguson.
Queens.....	J. N. S. Marshall.	Nathaniel Freeman.	N. Freeman.
Richmond.....	W. R. Cutler.	D. C. C. Madden.	Thomas T. Jean.
Shelburne.....	Ed. Manning Bill.	Robert G. Irwin.	Wm. R. Thomson.
" Barrington	Thos. W. Watson.	F. W. Homer.	F. W. Homer.
Victoria.....	D. F. McRae.	A. F. Halliburton.	Alex. Taylor.
Yarmouth.....	James Murray.	H. A. Grantham.	Albert Gayton.

Court of Divorce and Matrimonial Causes.

Judge Ordinary, the Hon. Wallace Graham, with Appeal to the Supreme Court. Registrar, William L. Barss, LLB, 193 Hollis St., Halifax.

Vice-Admiralty and Prize Jurisdiction Court.

Vice-Admiral, the Governor-General. Judge, ($1000) Hon. James McDonald, Chief-Justice. Commissioners—Halifax, William Twining, B. H. Eaton. Annapolis, R. J. Uniacke, Prothy. Yarmouth, J. W. H. Rowley. Shelburne, John J. E. De Molliter Baddeck, Alexander Taylor. Truro, Norman J. Taylor. Sydney, Murray Dodd—Co Court Judge. Pictou, Charles R. Tanner—Barrister. Registrar—Lewis W. DesBarres. Deputy Registrar—James A. McDonald. Marshall—Wm. Twining. Advocates and Proctors—The Barristers and Attornies of the Supreme Court. Bank of Depo-it—The Bank of Nova Scotia.

Form of Affidavit to be annexed to any account or claim rendered by a creditor to an Executor or Administrator.

A. B of———, make oath and saith, that the foregoing paper writing doth contain a true and correct account of the demand against the estate of———, and that all the creditors to which the deceased was honestly and justly entitled, so far as deponent believes, have been given on said account, and that the balance of———is justly due and truly owing to deponent.

Sworn to at——, this——day of——, A. D., 18—.

B. A.

POST OFFICE DEPARTMENT OF CANADA.

Nova Scotia Postal Division.

Inspector—Lieut-Col. Charles J. Macdonald.

Assistant Inspectors—Douglas Stewart, Alfred Costley.

Clerks, Inspector's office—Thomas E. Davison, S. J. R. Sircom, William W. Page, T. J. Curren, L. D. Curren, John H. Kelly. Messenger—F. G. Griffin.

RAILWAY MAIL SERVICE.

Chief Railway Mail Clerk—Alfred Browne, Halifax; Clerks—J. McN. Gabriel, J. W. H Cameron, R. Davison, Samuel Hall, Goerge A. Hawkesworth, John D. Ross, Thomas Keith, W. Bennett, W. C. McKinnon, John Campbell, W. H. McRobert, C. E. Power, W. P. Eaton, F. Southall, H. R. Little, D. O'Sullivan, H. R. Ross, E. Rolston, A. McDonald, J. E. Bigney, J. S. F. McLeod, T. W. Blenkinsop, J. P. Keating, C. McRae, F. McMillan.

HALIFAX POST OFFICE.

Postmaster—H. W. Blackadar. Assistant Postmaster—F. V. Tremaine, Clerks—F. P. Bent, Joseph T. O'Brien, W. H. Chamberlain, T. G. Creighton, T. W. Casey, P. J. Mulcahy, C. D. Fraser, C. M. R. Lownds, F. J. Power, L. W. Travis, Wm. Parker, E. J. Delaney, A. C. Crowe, W. H. Walker, H. A. Boggs, E. A. Sullivan, D. A. King, P. F. Brennan, D. A. McLennan, W. C. Harris, W. S. Fultz, J. N. Meagher, P. T. Pender.

Superintendent of Letter Carriers—Sampson Saunders.

Messenger—W. P. Quinnane.

Letter Carriers—James Fitzgerald, John Wilson, H. S. Laurilliard, John Mahar, John O'Mally, Robert Myers, John A. Grant, George Davis, Joseph P. Lindsay, J. Smyth, M. J. Theakston, J. J. Mulcahey, J. J. O'Donnell, Donald Robb, P. J. Sullivan, William Hancock, George DeYoung, William Linloff.

Letter Collector—Edward Payne.

Branch Post Office on Gottingen Street, near foot of Cunard Street—Geo. J. Kline, Postmaster.

Arrival and Departure of Mails at Halifax.

MAILS.	CLOSE.	ARRIVE.
Northern—(By Intercolonial Railway) Counties of Cumberland and Colchester and Eastern Hants; and places in Halifax along the line of Intercolonial Railway	Daily, Sundays ex.	Daily, Sundays ex.
Truro, Amherst, Acadia Mines, Shubenacadie and Bedford.....	Semi-Daily, Sunex.	Semi-daily, Sun ex.
Musquodoboit *via* Shubenacadie . ..	Daily,	Daily.
Eastern—(By Pictou Branch.) Counties of Pictou, Antigonish and Guysborough, and the Island of Cape Breton.....	Daily, Sundays, ex.	Daily, Sundays ex.
Pictou (town) New Glasgow, Eureka and Stellarton	Semi-daily, Sun ex.	Semi-daily, Sun ex.
Eastern Shore— Musquodoboit Harbor, Tangier, Sheet Harbor, Marie Joseph, &c	Mon. Wed. Fri.	Tues., Thurs., Sat.

MAILS.	CLOSE.	ARRIVE.
Sheet Harbor *via* Shubenacadie....	Tues., Thurs., Sat.	Mon., Wed. & Fri.
Western—(By W. & A. Railway.) Counties of Yarmouth, Digby, Annapolis, Kings, Western Hants, Lunenburg, Queens & Shelburne	Daily, Sundays, ex.	Daily, Sundays ex.
Ellershouse, Newport Station, Windsor, Hantsport, Wolfville, Kentville	Semi-daily, Sun ex.	Semi-daily, Sun ex.
Westeri Shore—(By Coach.) Chester, and Settlements at Head of N. W. Arm and St. Margaret's Bay (Co. of Halifax.....	Daily, Sundays ex.	Daily, Sundays ex.
New Brunswick.....	Daily, Sundays ex.	Daily, Sundays ex.
Ontario, Quebec, Manitoba and British Columbia...	Daily, Sundays ex.	Daily, Sundays ex.
Magdalen Islands via Pictou.....	Weekly until navigation closes.	Weekly until navigation closes.
Prince Edward Island.....	Daily.	Daily.
Newfoundland.....	As opport'nty off'rs	As opportn'ty off'rs
St. Pierre et Miquelon	Alt. Wednesday.	Alt. Thursdays.
Bermuda, West Indies and British Guiana—Monthly—	15th of every month.	7th of every month
By Ships of War.....	As opportn'ty offrs	Uncertain.
Via the United States	Daily, Sundays ex.	Days uncertain.
The United States—via St. John....	Semi-daily, Sun ex.	Semi daily, Sun ex.
Mexico, Central America, and Atlantic Coast of South America via New York	Daily, Sundays ex.	Days uncertain.
Pacific Coast of South America, Australia, New Zealand, via San Francisco	Daily, Sundays ex.	Days uncertain.
China and Japan, via Montreal.....	Daily, Sundays ex.	Days uncertain.
Great Britain and Ireland— By Canadian Packet:		
Via Rimouski	Every Wednesday.	Mondays.
Via New York { Winter .. .. Summer.....		Once a week.
British Colonies and Foreign Countries By Way of England....		
Via Rimouski	See Great Britain and I. above.	See Great Britain and I. above.
Via New York		

Classification of Mail Matter.

In order to simplify the classification of matter passing by mail between places within Canada, and also the regulations relating thereto, and to provide for including therein such articles of merchandise and other miscellaneous

matters not hitherto admitted to pass by mail in Canada in open packets, all matter so passing by mail within Canada has been divided into FIVE classes.

The first class includes Letters and Post Cards.

LETTERS.

To places within the Dominion of Canada, Newfoundland, and United States, 3 cents per oz. Letters for the U.S. paid less than one rate will not be forwarded. Other short paid letters for Canada will be taxed with double the amount of the deficient postage.

Letters containing coin, jewels, or precious articles, or anything liable to custom duties (except such as may be addressed to the United States) will not be forwarded to their destination, but will be sent to the Dead Letter Office, Ottawa.

CITY, OR DROP LETTERS FOR CITY DELIVERY.

2 cents per oz.

The above rates must in every case be prepaid by postage.

POST CARDS.

Post cards are issued at one cent each, and may be sent to any address in Canada or United States Post bands can be obtained at the rate of $1.25 per hundred. Post cards are also issued at 2 cents each for transmission to Newfoundland, Bermuda, and Postal Union Island in the West Indies, to Great Britain and Ireland, and the Continent of Europe

Reply or double post cards are issued at two cents each.

The Second Class includes Newspapers and Periodicals, printed and published in Canada, and posted under the prescribed conditions entitling them to pass free to regular subscribers.

The Third Class includes other Newspapers and Periodicals, not entitled to free transmission, Books and printed matter generally, Printed Circulars; also *bona fide* patterns and samples, packages of seeds, and other printed matter authorized to pass at the prepaid postage rate of 1 cent per four ounces.

NEWSPAPERS.

Newspapers and Periodicals posted at a City Post Office to be delivered from it, or by letter carriers, must be prepaid at the full rate of one cent per four ounces.

Transient newspapers and periodicals, when addressed to any place in Canada or the United States, must be prepaid the following rates by postage stamp; if weighing less than one ounce, half a cent each; if over one ounce, one cent per four ounces or fraction of four ounces.

MISCELLANEOUS MATTER.

The rate of postage upon all newspapers and periodicals posted in Canada not otherwise provided for, and on books pamphlets, occasional publications, printed circulars, prices current, hand bills and other matter wholly in print, and on packages of seed, cuttings, bulbs, roots, scions or grafts, patterns or samples of goods or merchandise, is one cent for each four ounces or fraction thereof.

On maps, prints, drawings, engravings, lithographs, photographs, when not on glass or in cases containing glass, circulars produced by a multiplying process easy to recognize but not type written, nor in such a form as to resemble type writing; exhibitor's entry ticket for Dominion or Provincial Exhibitions, botanical and entomological specimens, when properly put up, so as to prevent injury to the contents of the mails; sheet music whether printed or written, including music books, whether stitched or bound, book or newspaper manuscript, printer's proof-sheets whether corrected or not, documents wholly or partly printed or written, such as deeds of land, mortgages made under seal,

(including chattel mortgages) insurance policies (including renewal receipts when attached to policies), militia and school returns, custom manifests, voters lists when written or partly in writing, school or college examination papers, municipel assessment rolls, statute labor returns, municipal returns in general, printed forms entirely blank, and printed stationery, the rate of postage is one cent for each two ounces.

PATTERNS OF SAMPLES

Can be forwarded to any address in Canada at one cent per four ounces; limit of weight 24 ounces. To the United States, 1 cent per ounce, limit of weight, 8 ounces. Matter forwarded at the above rate must be genuine samples having no value.

The Fourth Class includes closed parcels as Parcel Post prepared rate of six cents per four ounces.

PARCELS

Must not exceed 5 lbs. in weight, and cannot be forwarded except to places within the Dominion. Parcels may be registered by paying a fee of 5 cents. This must be paid by a five cent registration stamp.

A PARCEL POST MAIL FOR THE UNITED KINGDOM is made up weekly for transmission by Canadian packet. A parcel must not exceed 11 lbs. in weight, nor two feet in length by 1 foot in width or depth. The postage is 20 cents for the first lb. and 16 cents for each additional lb. or fraction thereof.

A Parcel Post has been established between Canada and Newfoundland, on the conditions governing the transmission of parcels to the United Kingdom. Parcels can be sent to all the countries and colonies with which the United Kingdom maintains a Parcel Post Information as to the principal places, and the rates applicable, can be obtained at the delivery wicket. These parcels will be subject to the same regulations as regards weight, size, etc., as parcels addressed to the United Kingdom. Postage 15 cents per pound, or fraction thereof.

A Customs Declaration for giving an accurate statement of the contents and value of the parcel, must be filled up by the sender. This form must be affixed to the Parcel. The forms can be obtained at the delivery wicket of the Post Office.

The Fifth Class includes miscellaneous matter of all descriptions not belonging to either of the above classes, and not excluded from the mails by the general prohibitory regulations with respect to objectionable matter. Fifth class matter must be so put up as to be fit for conveyance in the mail bags, and yet admit of ready and full examination by the officers of the Post Office.

Legal and Commercial Papers, and Bank Pass Books, are not included in the matter permitted to pass as 5th Class, but are liable to letter rate of postage, except when sent by Parcel Post.

All such miscellaneous articles as are permitted to pass within the Dominion as 5th Class matter, can be sent in the mails to the United States, subject to the same conditions as to weight, limit and dimensions, and also as to being so put up as to admit ready examination of the contents.

The postage on the 5th Class matter is one cent per ounce, or fraction of an ounce; the limit of weight 5 lbs. for any single package; the limit of size, 2 feet by 1. Registration fee, 5 cents.

Pre-payment of matter of the above description is in all cases compulsory.

REGISTRATION.

To all countries in the Postal Union the registration fee on all classes of matter is 5 cents.

Letters intended for registration must be posted half an hour previous to the closing of the mail by which they are to be forwarded, and both the postage and the Registration fees must be prepaid.

STREET LETTER BOXES.

Hubley's, Windsor St.
Foot Salter and Lower Water Sts.
Corner Morris and Pleasant Sts.
Cor. South Park and Victoria Road.
Foot Birmingham and Morris Sts.
Cor. Spring Garden Rd. & South Park.
School for the Blind.
Queen St. Bellevue.
Cor. Pleasant & Spring Garden Road.
Robie St., near Bishop's Chapel.
Foot Cunard St., Gottingen Lt.,
Campbell Road, near Sugar Refinery.
Cor Cornwallis and Brunswick Sts.
Cor. North and Lockman Sts.
Cor. Windsor and Almon Sts.
Brush Factory, Quinpool Road.
Foot Almon St.
Richmond.
Cor. Sackville and Barrington Sts.
Cor. Argyle and Buckingham Sts.
Foot Cogswell and Brunswick Sts.
Cor. Cogswell and North Park Sts.
Cor. Cunard and Moran Sts.
Cor. Gottingen and Cornwallis Sts.
Cor. Gottingen and North Sts
Cor. Lockman and Artz Lane.
Cor. Gerrish and Brunswick Sts.
Foot Cornwallis and Upper Water Sts.
Foot of Jacob St.
North St. Depot.
Cor. Queen and Tobin Sts.
Cor. Agricola and West Sts.
Cor. Inglis St. and Victoria Road.

Collections are made from Letter Boxes at 10.30 a. m , and 2.15 p. m , and 11 p. m. On Sundays the collections are made at 10 p. m. Subject to alteration.

RE-DIRECTED LETTERS.

Re-directed letters will be forwarded without any additional charge if not taken from the office, or if handed back at the moment of their delivery, but if taken from the office, and subsequently re-posted, they become subject to a new rate of postage, in default of which they will be sent to the Dead Letter Office, Ottawa.

LETTER CARRIERS' DELIVERY.

The Delivery of Letters by Carriers is as follows : In the business portion of the city, *Two* deliveries daily, Sundays excepted, commencing at 8.30 a. m. and 3.30 p. m. , in the northern portion of the city, beyond Proctor's Lane, and in the western portion beyond North Park Street, *Two* deliveries daily, Sundays excepted, commencing at 8.30 a. m. and 3.30 p. m. ; in the south-west portion of the city, *Two* deliveries daily, Sunday excepted, commencing at 8.30 a. m. and 3.30 p. m. ; and in the northern, southern and western Suburbs, *One* delivery daily, Sundays excepted, commencing at 8.30 a. m.

Letters for these deliveries will be received at the General Office up to within 15 minutes of the commencement of each delivery,

Letters and papers should be addressed to the Street and Number at which to be delivered.

Change of residence should be promptly notified to the Postmaster in writing.

HALIFAX SUBURBS AND DARTMOUTH.

Mails sent to Fairview Station on Tuesdays, Thursdays and Saturdays, and daily at the Rockingham Station at 6.30 a. m.

Mails sent to Dartmouth three times per day, closing at 6.50 a. m., 12.35 p. m, 3.20 p. m.

The rate of postage on letters to Dutch Village, Fairview Station and Dartmouth, is one cent per ounce. Pre-payment by stamp compulsory.

NOTICE TO BOX HOLDERS.

An order to have letters placed in a box belonging to another person cannot be recognized, unless such letters are addressed to the box or to the care of its holders.

Letters for a private member of a firm should be addressed to the care of the firm or the number of the box.

A letter addressed to a particular street will be taken out by the Letter Carriers, whether the person to whom it is addressed has a box or otherwise.

Box holders should be careful to authorize only a limited number of persons to receive their letters, and only those in whom they have full confidence.

MONEY ORDER OFFICE.

In sending money by mail it is always best to transmit by Money Order if possible, if sent by letter it should always be registered.

Money orders issued and paid from 9.30 a. m. to 4. p. m.

COMMISSION ON MONEY ORDERS.

On Money Orders drawn by any Money Order Office in Canada or any Money Order Office in the Dominion, is as follows:

	If not exceeding $ 4	2c.
Over $ 4	" 10	5c.
" 10	" 20	10c.
" 20	" 40	20c.
" 40	" 60	30c.
" 60	" 80	40c.
" 80	" 100	50c.

No single Money Order, payable in the Dominion of Canada, can be issued for more than $100; but as many of $100 each as the remitter requires.

The other countries and British Colonies upon which Money Orders are granted are distinguished by the letter *a* in the subjoined table; the rates of Commission in all cases being as follows:

	If not exceeding $ 10	10c.
Over $10	" 20	20c.
" 20	" 30	30c.
" 30	" 40	40c.
" 40	" 50	50c.

Foreign Postage Table.

COUNTRIES.	Letter Rate. ½ oz	Postal Cards. each.	News-papers, 2 oz	Book-Packets. 2 oz.	Registered.
	cts.	cts.	cts.	cts.	cts.
*a*Adden (in Arabia) Indian Postal Agency	5	2	1	1	5
*a*Algeria	5	2	1	1	5
Argentine Confederation	5	2	1	1	5
Australia					
*a*South Australia	5	..	1	1	5
*a*New South Wales, *a*Queensland, *a*Tasmania, *a*Victoria,	5	..	1	1	5
*a*Austria Hungary	5	2	1	1	5
*a*Bahamas	5	2	1	1	5
*a*Belgium	5	2	1	1	5
*a*Bermuda	5	2	1	1	5
*a*Borneo North (British)	5	2	1	1	5
Brazil	5	2	1	1	5
*a*Cape Colony	5	..	1	1	5
*a*Ceylon	5	..	1	1	5
Chili	5	2	1	1	5

FOREIGN POSTAGE TABLE—(*Continued.*)

COUNTRIES.	Letter Rate.	Postal Cards.	Newspapers.	Book-Packets	Registered.
	½ oz.	each.	2 oz.	2 oz.	
	cts.	cts.	cts.	cts.	cts.
China—					
*a*Hong Kong and agencies of Hong Kong, P. O. at Amoy, Canton, Foo Chow, Hankow, Hoihow, Ningpo, Shanghai and Swaton	5	2	1	1	5
Columbia	5	2	1	1	5
*a*Panama (British Postal Agency)	5	2	1	1	5
*a*Cyprus	5	2	1	1	5
*a*Denmark including Iceland & Faroe Island	5	2	1	1	5
*a*East Indies (Dutch) Java, etc	5	2	1	1	5
*a*Egypt	5	2	1	1	5
*a*Falkland Islands	5	2	1	1	5
Fiji Islands	5	2	1	1	5
*a*France	5	2	1	1	5
Gambia	5	2	1	1	5
*a*Germany	5	2	1	1	5
*a*Gibraltar	5	2	1	1	5
*a*Gold Coast	5	2	1	1	5
*a*Great Britain and Ireland	5	2	1	1	5
Greece	5	2	1	1	5
*a*Guadur (in Beloochistan)	5	2	1	1	5
*a*Guiana, British	5	2	1	1	5
" Dutch and French	5	2	1	1	5
Honduras, Spanish	5	2	1	1	5
*a*Honduras, British (Belize)	5	2	1	1	5
*a*India, British	5	2	1	1	5
*a*Italy	5	2	1	1	5
*a*Japan	5	2	1	1	5
*a*Lagos	5	2	1	1	5
Luxembourg	5	2	1	1	5
*a*Malta	5	2	1	1	5
*a*Mauritius	5	2	1	1	5
Mexico	5	2	1	1	5
*a*Muscat (in Arabia) Indian Postal Agency	5	2	1	1	5
*a*Natal	5	2	1	1	5
*a*Netherlands	5	2	1	1	5
*a*Newfoundland	3	2	1	1	5
*a*New Zealand	5	2	1	1	5
*a*Norway	5	2	1	1	5
Persia	5	2	1	1	5
*a*Bander, Abas, Bushire, Jask and Linga (Indian Postal Agencies)	..	..	..	..	..
Peru	5	2	1	1	5
*a*Portugal, including Azores & Maderia Islds	5	2	1	1	5
*a*Roumania	5	2	1	1	5
Russia, including Finland	5	2	1	1	5
*a*St. Helena	5	..	1	1	5
St. Pierre and Miquelon	5	2	1	1	5
Sandwich Islands	5	2	1	1	5
*a*Seychells Islands	5	2	1	1	5
*a*Sierra Leone	5	2	1	1	5
Spain	5	2	1	1	5

b

FOREIGN POSTAGE TABLE—(*Continued*).

COUNTRIES.	Letter Rate.	Postal Cards.	Newspapers.	Book-Packets.	Registered.
	½ oz.	each.	2 oz.	2 oz.	
	cts.	cts.	cts.	cts.	cts.
*a*Straits Settlements, (Singapore, etc)	5	2	1	1	5
*a*Sweden	5	2	1	1	5
*a*Switzerland	5	2	1	1	5
Turkey (Europe and Asiatic)	5	2	1	1	5
*a*Constantinople and Smyrna (British Postal Agencies)					
*a*Bagdad and Bashra (India P. Agencies)					
*a*United States of America					
Uruguay	5	2	1	1	5
Venezuela	5	2	1	1	5
*a*Zanzibar (Indian Postal Agency)	5	2	1	1	5
West India Islands :					
*a*British—Bahamas, Turks Island	5	2	1	1	5
a " Antigua, Barbadoes, Dominica, Granada, Jamaica, Monserat, Nevis, St. Kitt's, St. Lucia, St. Vincent, Trinidad and Tabago *via* New York	5	2	1	1	5
*a*Danish—St. Croix, St. John, & St. Thomas	5	2	1	1	5
Spanish—Cuba	5	2	1	1	5
Porto Rico, *via* New York	5	2	1	1	5
Hayti and San Domingo	5	2	1	1	5

BANKS.

Bank of Montreal.

[Established 1817. Incorporated by Act of Parliament. Capital (all paid up) $12,000,000 ; Reserved fund $6,000,000.]

Head Office, Montreal. Board of Directors—President, Sir. Donald A. Smith, K. C. M. G.; Vice-Presidents, Hon. G. A. Drummond; A. T. Paterson, Esq., Hugh McLennan, Esq., Edward B. Greenshields, Esq., W. C. McDonald, Esq., Sir. John Caldwell Abbott, K. C. M. M.; R. B. Angers, Esq., W. H. Meredith, Esq.

E. S. Clouston, General Manager; A. Macnider, Chief Inspector and Superintendent of Branches; A. H. Buchanan, Assistant Superintendent of Branches; J. M. Greata, Assistant Inspector.

BRANCHES IN CANADA.

Province of Ontario—Almonte, Belleville, Brantford, Brockville, Chatham, Cornwall, Deseronto, Fort William, Goderich, Guelph, Hamilton, Kingston, Lindsay, London, Ottawa, Perth, Peterboro, Picton, Sarnia, Stratford, St. Mary's, Toronto, Wallaceburg. Quebec—Quebec. Chatham, N. B., Moncton, N. B., St. John, N. B, Halifax N. S., Calgary, N, W. T., Regina, N. W. T., Winnipeg, Man., Nelson, B. C., New Westminister, B. C., Vancouver, B. C., Vernon, B. C., Victoria, B. C. In Great Britain, London—Bank of Montreal, 22 Abchurch Lane, E. C. Committee—Peter Redpath, Esq., Alex. Lang, Manager. In the United States—New York, Walter Watson, R. Y. Hebden, and S. A. Shepherd, Agents, 59 Wall St. Chicago—Bank of Montreal, W. Munro, Manager.

Bank of Nova Scotia.

[Established 1832. Capital, $1,500,000. Reserve, $1,200,000.]

Directors—John Doull, (President), Adam Burns, Vice-President), R. B. Seeton, James Hart, John Y. Payzant. Cashier, Thomas Fyshe; H. A. Flemming, Local Manager; James Imrie, Acting Accountant; Tellers, W. T. Symons, W. S. Moore; Clerks, W. H. Tapper, S. G. Smith, B. J. Metzler, W. S. Symons, C. H. Esson, R. E. Mathers, M. J. Fitzgerald, A. E. Williams, L. Yeo, J. A. McLeod, C. E. McLaggan, J. A. Cameron. Messenger, George Anderson. Daniel Waters, Inspector. Discount days, every week day except Saturday.

Agencies: Nova Scotia—Amherst, Annapolis, Bridgetown, Digby, Kentville, Liverpool, New Glasgow, North Sydney, Oxford, Pictou, Stellarton, Yarmouth. New Brunswick—Campbellton, Chatham, Fredericton, Moncton, Newcastle, St. John, St. Stephen, Sussex, Woodstock P. E. Island—Charlottetown and Summerside. Quebec—Montreal. Jamaica—Kingston. Chicago, Ill.—H. C. MacLeod, Manager; Alex Robertson, Assistant Manager.

Halifax Banking Company.

[Established 1825. Paid up Capital, $500,000; Reserve, $250,000.]

Directors—Robie Uniacke, (President), L. J. Morton (Vice-President), C. Willoughby Anderson, F. D Corbett, James Thomson (Barrister). Cashier, H. N. Wallace. Accountant, G. A. Thomson. Tellers, G. W. Sterns and E. G. Shannon. Clerks, S. H. Black, J. R. Forbes, A. Badenoch, G. Lyde, J. Turnbull, F. W. DeMille, C. Cady. Messenger, P. Smith. Inspector, A. Allan. Discount days each week day except Saturday.

Agencies in Nova Scotia—Amherst, Antigonish, Barrington, Bridgewater, Lockeport, Lunenburg, New Glasgow, Parrsboro', Shelburne, Springhill, Truro, Windsor. In New Brunswick—Sackville, St. John.

Merchants' Bank of Halifax.

[Established 1864. Capital authorized, $1,500,000. Capital paid up, $1,100,000. Reserve fund, $510,000.]

Directors—Thomas E. Kenny, M. P., (President), Thomas Ritchie (Vice-President), Michael Dwyer, Esq., Wiley Smith, Esq., H. G. Bauld, Esq., Hon. H. H. Fuller, M. L. C. Cashier, D. H. Duncan. Assistant Cashier, W. B. Torrance. Accountant, W. M. Botsford. Assistant Accountant, W. H. Clarke. Tellers, H. J. Gardiner, A. S. Burchell. Clerks, J. F. Blagdon, W. Meynell, G. H. McKenzie, A. M. Smith, E. F. Smith, G. H. Dalziel, F. Anderson, J. A. Turnbull, J. W. Banfield. Messenger, Jas. Anderson. Inspector, W. R. Racey.

Agencies in Nova Scotia—Antigonish, Bridgewater, Guysborough, Londonderry, Lunenburg, Maitland, Pictou, Port Hawkesbury, Sydney, Truro, Weymouth. In New Brunswick—Bathurst, Dorchester, Fredericton, Kingston, Moncton, Newcastle, Sackville, Woodstock. In Prince Edward Island—Charlottetown, Summerside. In Quebec—Montreal.

Union Bank of Halifax.

[Established 1856. Capital $500,000.]

Directors—W. J. Stairs (President), William Robertson, (Vice-President), Hon. Robert Boak, J. H. Symonds, C. C. Blackadar, W. Roche, William Twining. Cashier, E. L. Thorne. Accountant, C. N. S. Strickland. W. C. Harvey, Assistant Accountant. Teller, R. G. Rent. Clerks, N. R. Burrows, S. J. Howe, J. N. Creighton, J. G. S. Grant, J. E. Smith, A. Little, W. Wright. Messenger, R. E. Saunders.

Agents—London, London and Westminster Bank; Montreal, Bank of Toronto; New York, National Bank of Commerce; Boston, Merchants' National Bank; St. John, Bank of New Brunswick; Annapolis, E. DeB. Arnaud; New Glasgow, R. Wright, Agent; North Sydney, S. D. Boak, Agent; Little Glace Bay, A. D. McRae, Agent; Dartmouth, C. A. Robson, Agent; Kentville, C. N. S. Strickland, Acting Agent. Discount days each day except Saturday.

LIBRARIES.

Legislative Library.

[Province Building]

For the use of the Legislature and Historical Society. F. Blake Crofton, Librarian; Miss Jennie Rhind, Assistant Librarian. Citizens may refer to works in the library by applying to the Librarian.

Citizens' Free Library.

[New City Hall.]

Miss J. Warren, Librarian; Miss M. Barnaby, Assistant Librarian. Hours of attendance—1 to 7 p. m.; Saturday, 1 to 9.

NEWSPAPERS—HALIFAX, N. S.

Morning Chronicle, Daily and Tri-weekly; Daily Echo; Nova Scotian, Weekly. 10 to 12 Prince St.

Morning Herald, published by the Morning Herald Printing and Publishing Company, Halifax, Daily, Tri-weekly and weekly. 60-62 Granville Street.

The Evening Mail, published daily, by the Morning Herald Printing and Publishing Company, Halifax.

Acadian Recorder, Established 1813, published Daily and Tri-weekly, 98 Granville Street. Blackadar Brothers, publishers.

Royal Gazette, published on Wednesday, office Province Building.

Critic, published weekly, on Friday 161 Hollis Street. Editor, C. F. Fraser. Manager A. M. Fraser.

Wesleyan, published weekly, on Thursday. Dr Lathern Editor; Rev. S. F. Huestis, publisher. 141 Granville Street.

Presbyterian Witness, H. W. Barnes Publisher; Published weekly, on Saturday; Sackville, corner Granville Street.

Maritime Medical News, published monthly.

Dalhousie Gazette, published by Dalhousie College Students. Printed by Nova Scotia Printing Co., every three weeks during session.

Theologue, published by Pine Hill students.

Journal of Education.

Maritime Grocer.

EDUCATIONAL DEPARTMENT.

Academy of the Sacred Heart for Boarders and Day Scholars.

The community numbers 40, of whom 14 conduct classes each day in various branches. Young ladies admitted from 5 years. The French and German languages taught by natives of both countries as well as all the branches of an English education. Music and other accomplishments are taught by the ladies of the Convent and by the most eminent teachers in the city.—Number of pupils 130.

The Ladies of the Sacred Heart are now owners of the Sherwood property, on the shores of Bedford Basin, which is used in connection with the Spring Garden Road Academy.

LaSalle Academy.

LaSalle Academy, conducted by the Christian Brothers, affords students every facility for obtaining a thorough business, scientific and classical education. The Academy building is conveniently located on Pleasant Street, near St. Mary's Cathedral and the Government House. There are over 125 pupils in daily attendance. An Evening Class for young men engaged in business

pursuits during the day is a successful operation. The Academy authorities recently received from the Commissioners of the Worlds Fair, Chicago, a diploma and medal, for the excellence of its exhibit in Class work, Book-keeping, Shorthand and Mechanical drawing.

Dalhousie College and University, Halifax.

BOARD OF GOVERNORS.

John Doull, Esq., Chairman ; Adam Burns, Vice-Chairman ; Hon. Sir C. Tupper, Hon S. L. Shannon, D. C. L., Q. C., Rev. John McMillan, M. A., Rev. President Forrest, D. D., D. C. L., Rev. R. Murray, Hon. A. G. Jones, Hon. Wallace Graham, A. H. McKay, Supt. of Education ; D. A. Campbell, Esq., M. D., Hon. W. S. Fielding, M. E. C., M. P. P., Hon. Robert Boak, Thos. Ritchie, J. F. Stairs, M. P., Arthur I. Trueman, M. A., His Worship the Mayor of Halifax, *ex officio*, James Forrest, M. A., Treasurer ; Hector McInnes, Secretary.

FACULTY OF ARTS.

President Forrest, D. D., "George Munro" Professor of History and Political Economy ; Chas. McDonald, Professor of Mathematics; ———— Professor of Classics ; George Lawson, "McLeod" Professor of Chemistry and Mineralogy ; James Gordon McGregor, "George Munro," Professor of Physics ; W. C. Murray, "George Munro," Professor of Philosophy; James Liechti, "McLeod," Professor of Modern Languages; Archibald MacMechan, B. A., "George Munro," Professor of Modern Languages and Literature ; Sergt, Kelly, Instructor in Gymnastics ; Janitor, George Price.

Session begins Sept. 12, 1894, ends April 23, 1895.

FACULTY OF LAW.

Richard C. Weldon, A. M., "George Munro" Professor of Constitutional and International Law ; Benjamin Russell, A. M., Q. C., Professor of Contracts, Lecturer on Bills and Notes, Sales and Equity ; C. S. Harrington, Lecturer on Evidence and Partnerships ; ————————, Lecturer on Marine Insurance ; George Ritchie, LL. B., Lecturer on Real Property ; W. B. Ross, Lecturer on Torts.

The Winter Session for 1894-5 commences August 29th, 1894, and ends Feb. 9th, 1895.

FACULTY OF MEDICINE.

John Somers, M. D., Examiner in Medicine. George L. Sinclair, M. D., Examiner in Anatomy and Practical Anatomy. D. A. Campbell, M. D., Examiner in Materia Medica and Therapeutics, and Pathology. A. W. H. Lindsay, M. D , Examiner in Anatomy and Practical Anatomy. John Stewart, Examiner in Surgery. A. C. Page, M. D., Examiner in Obstetrics and Diseases of Women and Children. M. A. Curry, M. D., Examiner in Obstetrics and Diseases of Women and Children. Hon. D. McN. Parker, Examiner in Medicine. Edward Farrell, M. D., Examiner in Surgery. Andrew J. Cowie, M. D., Examiner in Clinical Medicine. John F. Black, M. D., Examiner in Clinical Surgery. Alexander P. Reid, M. D , Examiner in Medical Jurisprudence. Murray McLaren, M. D , Examiner in Physiology and Histology. Wm. S. Muir, M. D., Examiner in Materia Medica and Therapeutics. Judge H. McD. Henry, Examiner in Medical Jurisprudence. Wm. Tobin, M. D., Examiner in Opthalmology, Otology and Laryngology. E. M Silver, M. D., Examiner in Physiology and Histology. F. W. Goodwin, M. D , Examiner in Materia Medica and Therapeutics.

FACULTY OF PURE AND APPLIED SCIENCE.

Charles McDonald, M A, George Lawson, PH D, James Liechti, A M, J Gordon McGregor, D. Sc, Archibald MacMechan, B A, Martin Murphy, D Sc, Edwin Gilpin, jr. A M, F W W Doane, C E, C E W Dodwell, B A, Roderick McColl, C E, W C Murray, M A, Alex McKay, Esq., A. W. H. Lindsay, M.D.

INCORPORATED ALUMNI.

C H Cahan, President ; J M McKinnon, Secretary ; W D Cameron, Treasurer.

Theological Hall of the Presbyterian Church of the Lower Provinces.

Building, Pine Hill, Halifax. Session commences first Wednesday in November, and continues till the last Tuesday in April.

FACULTY.

Principal and Professor of Systematic Theology,————————————. Prof. of Hebrew and Exegesis, Rev. John Currie, D. D. Prof. of Church History and Pastoral Theology, Rev. Allan Pollok, D.D. Professor of New Testament Exegetics, Rev. Robert A. Falconer, B. D.

Halifax County Academy.

Under control of the Board of School Commissioners for the City of Halifax. Curriculum of six term classes, F, E, D, C, B and a diploma of graduation generally accepted by Canadian universities as equivalent to their matriculation examination. Adapted to candidates for the teaching profession up to Grade A. Free to qualified students from the City and County of Halifax. A fee of six dollars per term of six months is paid by students from abroad. Annual enrolment of students over three hundred. Staff of Instructors—Howard Murray, (B A Lond.) Principal, Senior Classics, S A Morton, (B A Dal), Mathematics and Science. Kate Mackintosh, A, English and History. Professor G Von der Groeben, German. Professor Plotton, French. Kate F Hill, Drawing. W T. Kennedy, A, Vice Principal, Junior Latin, Geometry and History. F A Peters, Junior Algebra, Arithmetic.

Halifax Ladies' College.

BOARD OF GOVERNORS.

Rev. Robert Laing, M. A., President Halifax; Adam Burns, Esq., Treasurer, Halifax; Rev. P. M. Morrison, Secretary, Halifax; Hon. Wm. Ross, Halifax; A. H. McKay, L.L. D., Superintendent of Education, N. S., Halifax; Rev D. Macrae, D. D., St. John; Hon. D.C. Fraser, New Glasgow: Prof. Liechti, Dalhousie College, Halifax. Principal Anderson, Prince of Wales College, P. E. I. Rev. Geo. McMillan, P. E. I. Supervisor McKay, Halifax Rev. Robert Murray, Halifax. David McKeen, Esq., M. P., Cow Bay. W. B. Ross, Q. C., Halifax. Sir C. H. Tupper, Minister of Marine and Fisheries, Ottawa. John F. Stairs, Esq., M. P. Rev. William Dawson, Cornwallis. Donald Keith, Esq., Halifax. Rev. William Graham, Newfoundland. Rev. W. McDonald, Fredericton, N. B. Howard Murray, Esq., Halifax.

COLLEGE STAFF.

M. S. Ker, Cambridge University, (Mathematical Honors,) Principal. Mrs. M. Freeman, B. A., Dalhousie College. Lucy C. Murray, B. A., Dalhousie College. Mary P. Fiske, Mount Holyoke. C. M. Oellers, French and German. M. Cartwright, Newnham College. Bessie Brown, China Painting. Alice W. Corbin, Shorthand and Typewriting. Lewis Smith, Edith Smith, Studio. Irene Hayward, Elocution. M. Blackwood, Accountant.

CONSERVATORY STAFF.

C. H. Porter, jr., Director. Mrs Wallace, Miss Page, J. H. Logan, Irene Chamberlain, Frank Gatwood, Max Weil, Madeline Homer, Florence Lewis.

Board of School Commissioners for the City of Halifax, 1893-4.

Chairman, J. P. Longard; Vice-Chairman, F. Eden; J. R. Cragg, A. S. Mitchell, W. E. Bremner, P. Doyle, T. Goudge, G. Morrow, H. V. Weir, P. M. Duggan, I Creighton, W. J. Stewart.

MEETINGS.—Regular meetings of the Board are held on the Thursday next preceding the first Saturday in each month.

The Committee on School Sites and Buildings meet on the Monday, the committee on Teachers on the Tuesday, and committee on Finance on the Wednesday next preceding the first Saturday in each month.

The Committee on Printing and Visiting meet as occasion may require.

CHARITABLE INSTITUTIONS.

Deaf and Dumb Institution.

(Gottingen Street.) This institution has been in operation for thirty-seven years. It is supported partly by grants from the governments of the Maritime Provinces, and partly by voluntary contributions. By Act of the Provincial Legislature of April 19th, 1884, every Nova Scotia deaf and dumb child of sound mind, between the age of eight and eighteen is entitled to free admission to this Institution on the order of the Warden of the Municipality to which the child's parents belong. Deaf mutes from New Brunswick, P. E. Island and Newfoundland are admitted on the most favorable terms. Patron—His Honor the Lieutenant-Governor of the Province of Nova Scotia, &c. Directors—Hon. D. McNeil Parker, M. D., M. C. L.; Hon. Provincial Secretary; Rev. President Forrest, D. D.; Andrew Mackinlay, J. F. Kenny, Wm. Tobin, M. D. Secretary—Rev. President Forrest, D. D. Treasurer—Andrew Mackinlay. Physicians—Geo. E. Campbell, M. D., Murdoch Chisholm, M. D. Consulting Physician—Andrew J. Cowie, M. D. Dentist—Dr. A. C. Cogswell, Oculist—Stephen Dodge, M. D. Principal, James Fearon. Assistant Teachers—Miss Julia R. Bateman, Miss A. M. Mosher, S. H. Lawrence, Miss E. Mahony, Mr A. G. Forbes. Carpentry, Michael McGuillan. Shoemaking, Martin Abbott. Lady Superintendent of Domestic department, Mrs J. Scott Hutton. Matron, Miss E. Bryner. Visitors admitted Thursday afternoon between two and four o'clock.

The Halifax Association for Improving the Condition of the Poor.

OFFICE BEARERS.

President:—John Doull. Vice-President—John H. Symons. Supervising Committee—William Dunbar, H. P. Burton, E. C. Twining, James Forrest, C. C. Blackadar, John Farquharson, Saul Mosher, Harry Troop, Thomas Ritchie, A. L. Wood, W. H. Harrington, George E. Faulkner, James Gordon, T. C. Allen, Thomas Mowbray—(with power to add to their number) Treasurer—James Forrest. Secretary—Rufus J. Sweet. Auditors—E. C. Twining, C. C. Blackadar.

Halifax School for the Blind. (Murdoch Square.)

William Murdoch, Esq., who died in London, in 1867, left by will £5,000, (N. S. Currency) towards endowing a School for the Blind. This led to other gifts, and the erection of a building at a cost of £3,000, capable of accommodating thirty pupils. A new wing to the main building was erected in 1890, and the School now has accommodation for fifty-five pupils. There are forty-six pupils in attendance. The Governments of Nova Scotia, New Brunswick, Prince Edward Island, and Newfoundland make annual appropriations towards the support of the Institution. This Institution is really a School. Managers for 1894—Thomas Ritchie, Provincial Secretary *ex officio*, John Duffus, W. C. Silver, W. H. Neal, George Mitchell, Hon. S. L. Shannon, H. H. Fuller, James C. Mackintosh, Jairus Hart, Wm Miller, John Y. Payzant, Wm. Robertson. President—W. C. Silver. Vice-President—J. C. Mackintosh. Treasurer—John Duffus. Superintendent and Secretary—C. S. Fraser. Attending Physician—Dr. A. W. H. Lindsay. Ophthalmic Physician—Dr. S Dodge. Dental Surgeon—A. C. Cogswell.

Halifax Protestant Industrial School.

Intended to teach and train for some useful occupation, boys who might otherwise be left to grow up as "roughs" and "criminals." It is under the management of a committee of gentlemen. Gentlemen's committee—Chairman, S. M. Brookfield, Hon. W. J. Stairs, H. P. Burton, William Robertson, R. J. Sweet, Rev. F. Almon, Jno Farquharson, Revs. D. M. Gordon and J. L. Dawson, E. G. Smith, W. B. Kellogg, H. A. Flemming, S. E. Whiston. Treasurer—M. C. Grant. Secretary—R. J. Sweet. Surgeon—Dr. Lindsay. Superintendent—Mr Norman. Matron—Mrs. Norman.

Home for the Aged.

This place is intended to afford a comfortable retreat to respectable women of advanced years, whose means of livelihood are very limited. Eighty dollars a year paid by the inmate or by a friend, secures all the comforts of a home. The Institution owes its existence to the thoughtful liberality of the late William Murdoch, Mr John P. Mott and others. General committee—Mrs R. W. Fraser, President. Mrs H. G. Starr, Mrs J. Sweet, Mrs J. Hart, Mrs J. H. Liddell, Mrs White, Mrs Hurton, Mrs J. Y. Payzant, Mrs Saunders, Miss Bayers, Miss Black, Miss Jacobs, Miss McColl, Miss Meynell, Mrs. C. C. Blackadar, Mrs Dumaresq. Treasurer—Miss Nordbeck. Secretary—Miss Forrest. Trustees—Hon D. McN. Parker, M D., Rufus J. Sweet, R. W. Fraser. Matron—Miss Hall.

Protestants Orphans' Home.

54 Campbell Road—Protestant orphans, two years old and upwards, are admitted to this Institution. It enjoys considerable endowments. Comfortable homes in the country are sought out and secured for boys and girls as they grow up. Secretary—Mrs R. Pickford. Treasurer—Miss B. Naylor.

St. Paul's Alms House of Industry for Girls.

(No. 100 Tower Road—Established 1867). Girls who are destitute, or nearly so, and in dangerous proximity to vice, are provided with a home, and trained to become domestic servants. Matron—Mrs. Hughes.

Halifax Dispensary.

Medical aid is afforded by this Institution to hundreds of poor patients. Those who need such attention are visited by physicians at their homes. Those who can come to the Dispensary at the proper hours are duly attended to there. President—W. C. Silver. Vice-Presidents—His Worship the Mayor, H. H. Fuller. Directors—William Dunbar, Robert Taylor, A. M. Bell, Hon Senator Power, J. F. Kenny, William Roberrson, Adam Burns, Hon Treasurer. Secretary—W. H. Wiswell. Consulting Physicians—Drs Hon W. Almon, Hon D. McN. Parker, Edward Farrell, J. F. Black, D. A. Campbell, M. A. Curry. Attending Physicians—Drs S. A. Dodge, F. U Anderson, C. D. Murray, W. D. Finn. Visiting Physicians—Drs McGregor, North District No. 2, T. W, Walsh. North District 1, Louis M. Silver, South District, C. D. Murray, Central. Apothecary—E F. Lugrin Dartmouth Branch—General Physician, Dr M. A, B. Smith. Auditors—Robert Taylor and William Robertson, William Dunbar.

Halifax Infants' Home.

Advisory Committee—R. I. Hart, Rev Robert Murray, Rev E. M. Saunders. W. C. Silver, J. C. Mackintosh, W. H. Harrington, J. Burton. Physicians—Dr M. Chisholm, Dr Mader. President—Miss Nordbeck. Secretary—Mrs Dr Payzant. Treasurer—Mrs J. C. Mackintosh.

Seamen's Friend Society.

BOARD OF DIRECTORS.

President, James Morrow; Vice-President, W. A Black; Second Vice-President, Mrs Robert Baxter; Treasurer, Jairus Hart; Physician, A. W. H. Lindsay; Manager-Missionary, George Graydon. S. M. Brookfield, J. C. Mackintosh, E. G. Smith, F. W. Bullock, Mrs Levi Hart, Mrs Whiston, Mrs Edward Smith, Miss Mary Parker, F. H. Oxley, George S. Campbell, Captain W. H. Smith, R. N. R., W. Mitchell, W. H. Troop, G. R. Hart, Mrs Reuben Hart, Mrs A. Duffield, Miss Fairbanks, Miss Ritchie, Mrs Kellogg, Miss E. J. Creighton, Mrs David McPherson.

SUB-COMMITTEES.

Home Committee—James Morrow, Chairman; S. M. Brookfield, George S Campbell, George R. Hart, Capt W. H. Smith, R. N. R., F. H. Bullock.

Seamen's Mission—W. A. Black, Chairman; J. C. Mackintosh, E. G. Smith, F. H. Oxley, W. H. Troop, W. Mitchell.

Rest and Visitation—Mrs R. Baxter, Chairwoman; Mrs Levi Hart, Mrs Duffield, Mrs Reuben Hart, Miss Fairbanks, Miss Creighton, Mrs Kellogg, Mrs Whiston, Miss Ritchie, Miss Mary Parker, Mrs David McPherson, Mrs Edward Smith.

Coffee Room Committee—Mrs Baxter, Miss Mary Parker, Miss Fairbanks, Mrs Duffield, Mrs McPherson, Miss Creighton, Secretary.

Financial and Auditing—George S. Campbell, J. C. Mackintosh, W H. Troop, F. H. Bullock.

Outport Directors—Hon. L. E. Baker, Yarmouth; S. Watson Oxner, Lunenburg; J E. Burchell, Sydney, C B; J. M. Carmichael, New Glasgow; Charles H. Rigby, Glace Bay, C. B.; T. S. Whitman, Annapolis.

RELIGIOUS ASSOCIATIONS.

Church of England Institute (Established 1874.)

(34 to 38 Barrington Street.)

Officers for the year were elected as follows:—President, W. C. Silver; Vice-Presidents, Rev Canon Partridge, A. B Wiswell, S. Fenn, C. C. Blackadar; Treasurer, Thomas Brown; Secretary, H. S. Rhind; Council, St Paul's, F. W, Green, W. B. Kellogg; St Luke's, E. C. Faulkner, G. Gossip; St George's R. J. Wilson, J. A. Artz; St Mary's, J. Overy, G. Bryant; Christ Church (Dartmouth), J. W. Allison, E. M. Walker; Garrison, T. Forbes; Trinity, J. G. Smith; St Stephen's, W. F. Meynell; St Matthias, J. H. Balcom. Non parochial members—W. L. Payzant, C. Priest, H. B. Stairs, L. B. Wainwright, J. W. Willis, M. J. F. Bowman, G. M. Wood, M. U. LeNore, D. A. Story, R. T. Lepine, Mrs A. G. Hesslein, Mrs Crawford, Mrs R. T. Lepine, Mrs Lyde, Mrs E. C. Fairbanks, Mrs Forbes. Auditors—W. B. Kellogg, L. G. Wainwright.

WOMEN'S AUXILIARY C. OF E. INSTITUTE.

Patron, Mrs Courtney; President, W. C. Silver; Vice-Presidents, Hon Mrs Montgomery Moore, Mrs R. L. Borden, Mrs R. T. LePine; Secretary-Treasurer, Mrs A. G. Hesslein; Committee of Management—Mrs S. Fenn, Mrs John Harvey, Miss Hodgers, Mrs W. M. Humphrey, Mrs E. C. Fairbanks, Mrs A. M. Payne, Mrs A. B. Wiswell.

Colonial and Continental Church Society.

Halifax Branch—Patron, Her Most Gracious Majesty the Queen; Vice-Patrons, His Grace the Archbishop of Canterbury; His Grace the Archbishop of York. His Grace the Archbishop of Armagh. Chairman of Committee, the Lord Bishop of Nova Scotia.

Diocesan Synod of Nova Scotia.

It consists of three Houses—1, The Bishop. 2—The Clergy who are duly licensed. 3—The Laity, by their representatives. Clerical Secretary, Rev. Canon Partridge, D. D., office Church of England Institute. Lay Secretary, R. J. Wilson.

BOARD OF HOME MISSIONS.

Chairman, The Lord Bishop of Nova Scotia, *ex officio*; Vice-Chairman, *ex officio*, The Very Rev the Dean, the Ven, the Archdeacon of Nova Scotia; all clergymen licensed by the Bishop of Nova Scotia, in the Archdeaconries of N. S. and Cape Breton. W H Wiswell, D H. Whiston, W. C. Silver, R J. Wilson, J. T. Wylde, Thomas Brown, A. Vizard, Col Stewart, Mrs J. G. Forbes, S. Fenn, J. H. Balcom, J. A. Artz, E. D Tucker, M. Bowman, Dr. M. Smith, C. C. Blackadar, A. D. Tremaine, A. C. Johnson. Committee for Widows and Orphans—The Dean, Dr Partridge; A. C. Johnson, Rev F. H. Almon, Rev J. Simpson, Hon Judge Ritchie, Mr F. S. Hazard. Committee upon Investments and Block Sum S. P. G.—The Dean, Rev Dr Bowman, W. C. Silver, J. O.

Ruggles, C. S. Harrington, and the Clerical Secretary. Committee upon the Endowment of Parishes—Messrs W. C. Silver, and the Clerical Secretary. Committee upon Superannuation Fund—Dean, Chairman, Rev W. J. Ancient, Messrs W. C. Silver, Hon W. B. Vail, Hon A. G. Jones, Hon Judge Ritchie. Committee on Quebec Schemes—Messrs W. C. Silver, and W. H. Wiswell. Secretary of the Board—Rev Dr Partridge. Treasurer of the Board—Very Rev Dean Gilpin. Auditors—Messrs T. Brown and W. H. Wiswell.

BOARD OF FOREIGN MISSIONS.

Appointed by the Synod—Chairman, *ex officio*, The Right Rev the Lord Bishop; Treasurer, W. C Silver; Secretary, Rev Canon Partridge.

ANNUAL CHURCH MEETINGS.

St Luke's—Wardens—E. C. Fairbanks, John E. Morse. Vestrymen—C. D. Cory, Russell Twining, Charles J, Wylde, W. H. Hill, Thomas Brown, George H. Davis, M, Bowman, James Morrow, Captain Clarkson, F. J. Tremaine, C. F. Wainwright, L. G. Wainwright. Vestry clerk—W. H. Wiswell. Auditors—M. B. Almon, F. W. Bullock. Delegates to Synod—John T. Wylde, W. C. Silver.

St George—Wardens, F G Morris, Mr Hiltz. Vestrymen—F G James, T H Shinner, D H Whiston, C W Rennels, G H Cutlip, J Kent, J Emmett, W Payne, W Bennett, G P Boutilier, J H Wright, Mr Hartlen.

St Mark's—Wardens, Daniel Rutherford, Walter N Jones. Treasurer—George M Connor. Vestry clerk—Wm McLeod. Vestrymen—C S Harrington, Q C, John Overy, G M Connor, Joseph Starr, A Vizard, William Lithgow, G D Harris, George LePine, Frank Power, D A Storey, Fred Whiston, C W Outhit. Auditors—C S Harrington, Q C, A Vizard. Delegates to Synod—C S Harrington, Q C, A Vizard. Substitutes—Daniel Rutherford, Walter N Jones.

St Paul's—Church Wardens—C C Blackadar, J E Dimock. Vestrymen—Hon A G Jones, J Y Payzant, R L Borden, R E Harris, Colonel Humphrey, I H Mathers, Thomas Ritchie, A Mackinlay, A W Redden, A de P Tremaine, F W Green. Delegates to Synod—Judge Ritchie, J E Dimock. Substitutes—Robie Uniacke, I M Mathers.

Trinity—Wardens, A C Lessel, C A Kline. Vestrymen—J M Donovan, S McCarthy, S Walsh, W Inglis, George Taylor, George Shaffer, J G Colp, A W Josey, A M Boutilier, W Osborne and Messrs Lang and Taffe. Delegates to Synod—George Shaffer, J M Donovan. Substitutes—A C Lessel, A M Boutilier. Expenditures, 1893, $1,402, Receipts, $1,505.

Church Endowment Fund, (Church of England.)

Chairman, W C Silver. Treasurer, J T Wylde. Secretary, Rev Dr Partridge. C D Cory, J R DeWolf, M D, J W H Rowley, Joseph Starr, John Y Payzant, R Taylor, J Johnson Hunt, E J Lordly, Hon W B Vail, Thomas Brown.

Provincial Synod of Canada, (Church of England.)

Rev Dr Nichols, Rev Dr Partridge, Rev Dr Bowman, Rev J Simpson, Rev W J Ancient, Rev S Weston Jones, Ven J A Kaulbach, Rev V E Harris, Rev J Smith, Messrs C S Harrington, Judge Ritchie, J Johnston Hunt, Hon L E Baker, C Palmer, J Y Payzant, H S Poole, Hon W B Vail, T R Jolly, Dr D H Muir, F C Kimber.

Brotherhood of St. Andrew, (Church of England.)

HALIFAX LOCAL ASSEMBLY.

President, A B Wiswell; Vice-President, W B Kellogg; Sec-Treasurer, C E Wainwright; General Committee, Geo T Bryant, St Marks; A De B Tremaine, St Paul's; J T Dorey, St Georges; W J F Bowman, St Lukes.

ST. LUKE'S CATHEDRAL CHAPTER,—Director, A B Wiswell; Sec'y-Treasurer, C E Wainwright.

ST. PAUL'S CHAPTER,—Director, C A Evans; Secy-Treasurer, W L Payzant.

ST. MARKS CHAPTER,—Director, Rev C G Abbott ; Secretary, George N LePine ; Treasurer, J J Stevens.

ST. GEORGE'S CHAPTER,—Director, J T Dorey; Sec-Treasurer, T H Shinner.

St. George's Benefit Society, (Church of England.)

President, Rev Dr Partridge ; 1st Vice President, Dr J S Jacques ; 2nd Vice-President, Dr A C Hawkins ; 3rd Vice President, C Donovan ; Recording Secretary, T Chaplin ; Financial Secretary, Joseph Waterfield ; Assistant Financial Secretary, A Cullymore ; Treasurer, David H Whiston ; Marshal, B Fultz; Assistant Marshal, T Burton ; 2nd Assistant Marshal, ————; Chairman Sick Committee, J Dalziel ; Medical Officer, J S Jacques, M D.

North End City Mission.

Building corner Maynard and Gerrish Sts. Missionary—Major Theakston. Committee—Revs President Forrest, Robert Laing, D M Gordon, A Simpson, F Almon, Messrs M M Lindsay, Revs J McMillan, F Partridge, R Baxter, Rev H H McPherson.

Evangelical Alliance.

President, Rev Dr Lathern ; Council, the City Pastors of all Evangelical Denominations ; Secretary, Rev Robert Murray; Assistant Secretary and Treasurer, H Theakston.

Young Men's Christian Association. (Established 1853.)

President, John Burgoyne ; Vice-Presidents, S E Whiston, J C Mackintosh, James Forrest, W T Kennedy, E G Smith, H Theakston ; Treasurer, S H Black ; Secretary, A F Bell. General Committee—G P Archibald, J L Archibald, C S Barss, Robert Baxter, H H Bell, George W Bowser, George A Burbidge, George Burgoyne, J W Caldwell, H W Cameron, S Crawford, Wm Crowe, J E Dickett, Geo G Duston, jr, H R Eldson, Edwin Gibson, James Grant, Robert Grierson, J A Irvine, W B MacCoy, Roland Mellish, R D Morrison, S B Morton, Prof W C Murray, Robert Norman, E G Shannon, J G Smith, R E Saunders, W H Waddell, A U Wood, George M Wood, Dr H Woodbury.

Women's Christian Association.

President, Mrs John Farquharson ; Vice-Presidents, Mrs H H McPherson, Mrs R W Fraser, Mrs Wm Stairs, Mrs J Symons, Miss Sutherland, Miss L Lathern ; Treasurer, Mrs C C Blackadar ; Secretary, Miss F Pryor.

COMMITTEE OF YOUNG GIRLS' HOME.

Chairwoman, Mrs John Starr ; Secretary, Mrs C C Starr ; Treasurer, Miss Lillie B Lathern ; Committee—Mrs G Shaw, Mrs McPherson, Mrs William Stairs, Mrs S F Huestis, Mrs J Farquharson, Mrs R W Fraser, Mrs E C Fairbanks, Mrs H W Blackadar, Mrs E Smith, Mrs Simpson, Mrs Montgomery Moore ; Matron, Miss McLeod ; Advisory Committee, John Starr, R W Fraser, J F L Parsons ; Physician, A J Cowie. M D.

Women's Foreign Missionary Society.

President, Mrs Dr Dodge ; Vice-Presidents, Mrs R Baxter, Mrs J Robbins, Mrs D Laird, Mrs Bayne, Mrs Munro and Mrs W H Harrington ; Recording Secretary, Miss Louise Boak ; Foreign Secretary, Miss Cassie Fairbanks ; Home Secretary, Mrs J T Thomson ; Treasurer, Mrs Sherburne Waddell ; Executive Committee, the officers of the Society and Mrs Copeland, Mrs McPherson, Mrs J McCulloch, Mrs J McLean, Mrs John Forrest ; Secretary of Young People's Society, Miss Isabella McCulloch, Truro ; Secretary of Supplies, Miss Forrest, Halifax.

Halifax Methodist City Mission.

Chairman, Rev E B Moore; Treasurer Jairus Hart; Missionary, Mrs C Hosterman; Committee, Messrs Wm Cunningham, A Woodill, R Saunders, C H Longard, George Bowser, T L E Piers.

The Halifax Young Men's Wesleyan Institute.

(Organized 1867.)

President, Jas. Dempster; Vice-Presidents, E F Hart and J A Hancock; Secretary, W H DeBlois; Assistant Secretary, Albert Smith; Treasurer, L T Purdy; Librarian, H Murray; Committee, H H Bell, J W Elliott, J A Knight and A J Bell.

Hold meetings during the winter months every Monday evening in the Parlor of Brunswick street Methodist church. Object: to promote the mental and spiritual improvement of its members, which is attained by lectures, debates and essays on current topics of the day.

Nova Scotia Bible Society.

OFFICERS ELECTED FEB. 6th, 1893.

Patron, Bishop Courtney; President, J C Mackintosh; Vice-President, W C Silver; Treasurer, S H Black; Secretary, Rev F H Almon; Travelling Secretary, T M MacKelvie; Collector, Samuel Boreham; Committee—Revs President Forrest, R Murray, Dr Saunders, Allan Simpson, Dr Pollok, Dr Currie, S F Huestis, Robert Laing, H H McPherson, John McMillan, Dr Lathern, Dr T Watson Smith, D M Gordon, F Almon, N LeMoine, J A Rogers, J L Dawson, Dyson Hague, W E Hall, E B Moore, R Smith, G J Bond, T Fowler, L Skey, J F Dustan, F W H Archibald, A C Chute; Messrs M H Richey, John Grierson, Wesley Smith, Jairus Hart, R J Sweet, J A Turnbull, A M Bell, Henry Carson, John Burgoyne, S E Whiston, J J Hunt.

Society's Depository, 115 Granville Street.

British American Book and Tract Society.

OFFICERS FOR 1894.

President, W C Silver, Esq.; Vice-Presidents, Rev E M Saunders, D.D, Halifax; Hon S L Shannon, Q C., Halifax; L L Beer, Esq. Charlottetown; W C Bill, Esq, Billtown, N S.; R S Munn, Esq, Harbor Grace, Nfld.; Hon J J Rogerson, St John's, Nfld.; Sir Leonard Tilley, Fredericton, N B; Treasurer, E L Thorne, Esq; Honorary Secretary, Rev Robert Murray; Auditors, S H Black, Esq, S O Hogg, Esq; Directors—Rev Robert Murray, Halifax; Hon D McN Parker, D D, Halifax; D Blackwood, Esq, Halifax; Rev Allan Simpson, Halifax; Rev President Forrest, Halifax; Jairus Hart, Esq, Halifax; W H Wiswell, Esq, Halifax; Rev T W Smith, D D, Halifax; M H Richey, Esq, Halifax; Howard Primrose, Esq, Pictou; James Goodfellow, Esq, St John's, Nfld; Hon Judge Hensley, Charlottetown; F W Hales, Esq, Charlottetown; Rev Robert Laing, Halifax; Rev J L Dawson, Halifax; A M Bell, Esq, Halifax; John Burgoyne, Esq, Halifax; Rev Dyson Hague, Halifax; John H Parks, Esq, St John, N B; Hon A R McLellan, Riverside, N B; Rev D Fitzgerald, Charlottetown; Hon A F Randolph, Fredericton, N B; Rev H H MacPherson, Halifax; Rev John McMillan, B D, Halifax; Rev Thomas Fowler, Halifax; Rev Foster Almon, Halifax; Rev D M Gordon, Halifax; M B Huestis, Esq, Halifax; John S Smith, Esq, Halifax; Rev E B Moore, Yarmouth; Rev G F Johnson, North Sydney; Rev A Gandier, Halifax; Rev N I Perry, Halifax. Publication Committee, Rev Robert Murray, J Burgoyne, Esq, Rev N I Perry, M B Huestis, Esq. Finance Committee, D Blackwood, Esq, A M Bell, Esq, Jairus Hart, Esq, Rev President Forrest, D.D.; Rev John McMillan, B D. Distributing (Colportage) Committee, Rev A Simpson, J S Smith, Esq, Rev E M Saunders, D D, Rev T W Smith, W H Wiswell, Esq. Depositary, Roland Mellish.

Nova Scotia Sunday School Association.

OFFICERS FOR 1893-4.

President—James Roy, New Glasgow; Vice-Presidents—Annapolis, S Drew, Annapolis; Antigonish, C B Whidden, Antigonish; Cape Bretan, C P Moore, Sydney; Colchester, Charles M Dawson, Truro; Cumberland, F A Christie, Amherst; Digby, J F Saunders, Digby; Guysborough, John E McDonald, Sherbrooke; Halifax, W T Kennedy, Halifax City; Hants, Rev John Murray, Shubenacadie; Inverness, H W Embree, Port Hawkesbury; Kings, H E Rockwell; Lunenburg, Dr McGregor, Ritcey's Cove; Pictou, John McKay, Pictou; Queens (North), Rev G F Francis, Caledonia; Queens (South), S C West, Liverpool; Richmond, Angus McAskill, St Peters; Shelburne, Rev D Hart, Shelburne; Victoria, George McPherson, Neil's Harbor; Yarmouth ——————————. Recording Secretaries—J E Woodworth, Berwick; D McDougald, Westville. Treasurer—Sherburne Waddell, 253 Hollis street, Halifax. Corresponding and Field Secretary—John Grierson, 51 Charles street, Halifax. Executive Committee—E D King, Q C, Dr F Woodbury, A H McKay, LL D, H H Bell, J A Covey, Rev Dyson Hague, M A., C H Longard, John F Stairs, (all of Halifax City.)

Nova Scotia Sunday School Convention.

No 1. Windsor—President, W H Blanchard; Corresponding Secretary, C H Longard, Oct. 1885. No. 2—Granville Ferry—President, Harris H Crosby; Cor-Secretary, C H Longard, Oct. 1886. No. 3—Pictou—President, Herbert Harris; Cor-Secretary, C H Longard, Aug. 1887. No. 4—Oxford—President, William Oxley; Cor-Secretary, John S Smith, Sept. 1888. No. 5—Truro—President, J B Calkin, M A; Cor-Secretary, J Parsons, B A, Sept. 1889. No. 6—Bridgewater—President, Rev J F Dustan; Cor-Secretary, J Parsons, B A, Oct. 1890. No 7—Halifax—President, C H Longard; Cor-Secretary, John Grierson, Oct. 1891. No. 8—Kentville—President, J F Saunders; Cor-Secretary, John Grierson, Oct. 1892. No. 9—Westville—President, James Roy; Cor-Secretary, John Grierson, Nov. 1893.

HALIFAX COUNTY SUNDAY SCHOOL ASSOCIATION.—President, George A McDonald; Vice-Presidents, E L Thorne; Wesley Brooks, Peggy's Cove; John Kirker, Quoddy; John Taylor, Gay's River. Secretary—Miss M M Bell. Treasurer—R U Beckwith. Committee—W T Kennedy, W W Kinney, W B Rankin, Dartmouth; Mrs S Dodge, Miss E Hume, Dartmouth; Mr C E Creighton, Dartmouth.

Christ Church Young Men's Society, Dartmouth.

Meets first and third Tuesday in each month during summer season and every Tuesday evening Fall and Winter.

OFFICERS FOR 1894-5.

President, Percy G Austin; 1st Vice-President, H F Watt; 2nd Vice-President, G D Wilson; Treasurer, P Simmonds; Secretary, Arthur C Pyke; Executive Committee, R B Simmonds, J G Burchill, C Young; Auditors, F. Coombs, J M Creighton.

St. Andrew's Institute.

President, Dr A H McKay; Vice-President, James Reeves; Secretary, John McDougall; Treasurer, R L Schwartz; Executive Committee, E F Smith, S A Morton, W C Bauld, G P Archibald, J A Laidlaw, Miss Morton, Miss A McNab.

SOCIETIES.

North British Society.

President, A H MacKay, L L. D; Vice-President, John MacInnes; Senior Assistant Vice-President, Dr N E MacKay; Junior Assistant Vice-President, A Drysdale, M P P; Treasurer, George Mitchell; Secretary, Adams A McKay; Assistant Secretary, John Scott Chisholm; Chaplains, Rev Dr Forrest, Rev Dr Pollok; Marshal and Messenger, Archibald J Lockhart; Committee of Charity, Hon Wm Ross, John McDonald, John Watson, Thomas Duncanson, John Forbes.

St. George's Society.

OFFICERS FOR 1894.

President, Hon W S Fielding; Vice-President, R J Wilson; 1st Vice-President, F W Symonds; 2nd Vice-President, W T Horton; Treasurer, R Theakston; Assistant Treasurer, Alex Adams; Secretary, R T Murray; Assistant Secretary, W S Sanders; Physicians, Thos Trenaman, M D, Wm J Almon, M D; Chaplains, Revs Canon Partridge, Dr Bullock, Dyson Hague, N LeMoine, Dr Lathern, T C Mellor; Marshal, Wm Kemp; Assistant Marshall, Wm Smith; Organist, W J Hutchins; Managing Committee, G T Smith, A Tozer, W G Coombs, H D Holloway, W T Horton; Charity, Wm Davies, John Osmond, R Theakston, A Adams, John LePine; Sick Visiting, W P Browne, F W Curtis, George Luke, E Wilson, Wm Smith.

Charitable Irish Society.

President, Mayor M E Keefe; Vice-President, John M Inglis, Jr; 1st Assistant Vice, Joseph Power; 2nd Assist. Vice, Matthew Scanlan; Treasurer, P M Duggan; Secretary, J J O'Brien; Financial Secretary, J E Murphy; Marshal, John Kennedy; Messenger, Thomas Ead; Charity Committee, John T Devine, John A Burns, Thomas Doyle, John Daly, P J Griffin, Thos Casey; Investigating Committee, A H Flinn, Maurice Cavanagh, H O'Connor; Auditors, Thomas Casey, B Mulcahy, A H Flinn.

Nova Scotia Barrister's Society.

President, C S Harrington, Q C; Vice-President, R C Borden, Q C; Treasurer, B A Weston; Secretary, W R Foster; Council, The President, Vice-President, Attorney-General, *ex officio*, A Drysdale, Robert L Borden, Q C, W B Ross, Q C, B A Weston, Wallace McDonald, B Russell, Q C, F J Tremaine, Q C.

Veteran Firemen's Association.

President, Edward Phelan; Vice-President, Patrick Shelly: Treasurer, John Connolly; Secretary, Michael O'Brien; Marshal, George Maguire; Directors, Thomas Doyle, John Maguire, James Garde, James Dee, Patrick Murphy.

Prohibition Association.

President, Rev S F Huestis, Halifax; Vice-Presidents, J E Butler, Halifax; D W B Reed, Middle Musquodoboit; C E Creighton, Dartmouth; Secretary, W S Sanders, Halifax; Assistant Secretary, W S McDonald; Treasurer, W A Conrod; Executive Committee, Rod Macdonald, J H Balcom, John McCrowe, J A Smith, J T Bulmer, A M Bell, J C Ashwood.

Nova Scotia Mining Association.

President, J E Hardman; Vice-Presidents, David McKeen, R G Leckie, G W Stuart; Secretary-Treasurer, H M Wylde; Hon. Secretary, B T A Bell; Council, W R Thomas, R H Brown, Duncan McDonald, Charles Fergie, W L Blakemore, W G Matheson, C E Willis, Graham Fraser, Geoffrey Morrow.

Mission to Deep Sea Fishermen.

(Halifax Branch.)

Presidents, Lieut.-Gen A G Montgomery-Moore; Governor, M B Daly; Vice-President, Hon A G Jones; Secretary, W A Conrod; Treasurer, J Y Payzant; Executive Committee, J C Mackintosh, Hon W S Fielding, F H Oxley, M Dwyer, W B Kellogg—with the officers, *ex officio*.

In connection with the branch is a ladies' auxiliary, of which Hon Mrs Montgomery-Moore and Mrs. Daly are presidents.

Laborers Union.

President, John A Mackasy; Vice-President, Gregory Thomas; Secretary, John H Balcom; Financial Secretary, Frederick Memory; Assistant Financial Secretary, James White.

Nova Scotia Permanent Benefit Building Society and Savings Fund.

Trustees, Hon W J Almon, M D, Robie Uniacke, Jairus Hart; Directors, J Walter Allison, President; Adam Burns, Vice-President; W D Harrington, M C Grant, George S Campbell; Bankers, the Union Bank of Halifax; Solicitor, J Y Payzant; Auditors, F H Oxley, B A Weston; Secretary and Treasurer, Charles H Longard. Agents and Correspondents—Amherst, W T Pipes; Annapolis, J M Owen; Bridgewater, Hon W H Owen; Kentville, Shaffer & Cogswell; Lunenburg, D M Owen; New Glasgow, Fraser & Jennison; North Sydney, Blowers Archibald; Pictou, George H Elliott; Springhill, R B Murray; Truro, Longworth & Layton; Windsor, W D Sutherland; Yarmouth, Charles R Kelly. New Brunswick—Dorchester, M T Teed; Moncton, R W Hewson; St John, J Ray Campbell.

Nova Scotia Society for the Prevention of Cruelty.

Patron, the Lieutenant-Governor; President, James C Mackintosh; Vice Presidents, The Mayor, Prof G Lawson, W C Silver, John Doull and J F Kenny, Halifax; Israel Longworth, Truro; Hon D C Fraser, M P, New Glasgow; Dr Webster, Kentville; J J McKinnon, Antigonish; Thomas B Flint, M P, LL B, Yarmouth; T C Hill, Sydney, C B; C C Kaulbach, Lunenburg; Jas G McKeen, Mabou; Dr Stewart, Pictou; John McKeen, Amherst; Counsel, W F MacCoy, Recorder City of Halifax; Solicitor, W A Henry, of Harris, Henry & Cahan; Treasurer, James Forrest; Secretary, John Naylor.

EXECUTIVE COMMITTEE.

Divided into sub-committees as follows:

Finance—M C Grant, L J Fuller, Harold Oxley, Wm Crowe, F S West, C C Blackadar. *Prosecuting*—C W Anderson, W H Harrington, Thomas Spelman, F J Phelan, Wm Dennis, Rev Dr Partridge, Geo E Boak. *Literary*—Rev R Murray, W H Waddell, Thos Goudge, Robt McConnell, G E Faulkner, A H McKay, A McKay, R J Wilson.

BRANCHES—Ladies' Royal Auxiliary Society—Patroness, H R H Princess Louise. President, Mrs M B Daly, Halifax; Secretary, Miss Allison. Windsor, Hants Co., President, Dr Black; Secretary, P S Burnham. Truro, Colchester Co, President, Israel Longworth; Secretary, Dr W S Muir. Annapolis, Annapolis Co, President, A W Corbit; Secretary, E C Cowling. Wolfville, Kings Co., President, A W Sawyer; Secretary, J D Chambers. Spring Hill, Cumberland Co, President, William Hall; Secretary, Alex McInnes. Digby, Digby Co, President, J E Jones, M D; Secretary, E Biden. Yarmouth, Yarmouth Co, President, Thomas B Flint, M P; Secretary, Charles R Kelley.

Nova Scotia Historical Society.

President, M H Richey; Vice-Presidents, Rev Dr Forrest, Hon J W Longley, Hon L G Power; Corresponding Secretary, F Blake Crofton;

Recording Secretary, A A McKay ; Treasurer, R J Wilson ; Council, Hon Dr Almon, J J Stewart, Dr A H McKay, Rev T W Smith ; Library Commissioners, Hon Mr Justice Weatherbe, Rev Dr Forrest, Hon M H Richey, Dr A H Mackay ; Auditors, F W Bowes, J McN Gabriel,

Nova Scotia Institute of Natural Science.

President, Geo Lawson ; Vice-Presidents, H S Poole, F G S, and Dr A H MacKay ; Treasurer, W C Silver ; Corresponding Secretary, Dr J G MacGregor ; Recording Secretary, A McKay ; Librarian, Maynard Bowman ; Other Members of Council, Dr E Gilpin, F W W Doane, Harry Piers, John Forbes, Rev Dr Ambrose, Roderick McColl.

Nova Scotia Poultry Association.

President, C W Anderson ; Vice-President, Professor Geo Lawson ; 2nd Vice-President, A G Cunningham ; Treasurer, Thomas Goudge ; Secretary, John Macaloney ; Assistant Secretary, Charles Stayner ; Executive Committee, Richard O'N Duggan, W W McLellan, Wm Young, (Cornwallis), John Naylor, William McKerron ; Auditors, Charles Stayner and Frank Hyde (Dartmouth).

INDEPENDENT ORDER OF ODDFELLOWS.

Grand Lodge of Lower Provinces of British North America.

G Master, B A Stamers, St John, N B ; Dep G Master, H W Rogers, Amherst ; G Warden, S T Rogers, Moncton, N B ; G Sec'y, J C P Frazee, Halifax ; G Treas, H A Taylor, Halifax ; G Chaplin, Rev R D Bambrick, North Sydney, C B ; G Marshal, Joseph A Murdoch, St John, N B ; G Conductor, J F Richards, Fredericton, N B ; G Guardian, John Guest, Yarmouth ; G Herald, John McNevin, Charlottetown, P E I ; Representatives to Sovereign Grand Lodge, Jas R McDonald, Hopewell ; C B Allan, St John, N B.

Next Annual Meeting will be held at Halifax, N S., on Aug 8th, 1894. Dis Deputies—Jas A Russel, Pictou ; Samuel McKay, Hopewell ; John McNevine Charlottetown ; B A Stamers, St John ; W E Messervey, Halifax ; Duncan Cameron, New Glasgow ; C A Sampson, Fredericton ; T Layton Jenks, Parrsboro ; H W Rogers, Amherst ; G T Bohaker, Annapolis ; W S Green, Summerside ; Peter Slade, Oxford ; S J Moore, Shubenacadie ; S D Graham, Economy ; S T Rogers, Moncton ; J C Rooney, Canning ; John Thompson, Sussex ; B J Barnes, Windsor ; Louis E Young, Woodstock ; Rupert Cunningham, Antigonish ; S U McCully, Chatham ; John Guest, Yarmouth ; Rev R D Bambrick, North Sydney ; Geo Gordon, River John ; L M Robinson, St Stephen ; Charles Hewitt, Lunenburg ; Thos Robertson, Barrington ; A McG McDonald, Campbellton, N B.

Orient, No 10, Halifax, meets on Monday. Mystic, No 18, Halifax, meets on Thursday. Amity, No 40, Halifax, meets on Tuesday.

Maritime Unity, I. O. O. F.

Established April, 1865. Re-organized, 1891. Grand Lodge meets 21st June each year. R. E. Saunders, Grand Master ; Thos De Young, Dep Grand Master ; Thomas H Francis, Grand Secretary.

Subordinate Lodge.—No 1, Prince of Wales—Meets 1st and 3rd Thursday each month. Lodge Room, 183 Hollis Street Isaac Castle, P Grand Secretary, Charles Street ; Thomas Trenaman, M D, Lodge Surgeon, 75 Hollis Street.

New Era Lodge of Past Grands —Meets 4th Tuesday in each month, 183 Hollis Street. Thomas H Francis, P P G ; S Hobson, V G ; C Webber, Treasurer ; Isaac Castle, Secretary ; Thos Yeoman, Trustee.

Manchester Unity, I. O. O. F.

ACADIA DISTRICT.

No. 6941, Loyal Army and Navy Lodge,—Meets in Ruggles Hall, Barrington Street, every Thursday, at 8 p. m. Thos Anderson, Secretary, 76 Shirley Street.

No. 8141, Loyal Victoria Lodge,—Meets in Victoria Hall, Agricola Street, every Monday at 8 p. m. S A Covey, Secretary, 221 Agricola Street.

Queens Lodge of Past Grands,—Meets 2nd Monday in each month in Ruggles Hall.

District Officers—Grand Master, F W Summers, 202 Argyle Street; Dep Grand Master, Geo Rolffe, Longard Road; Corresponding Secretary, Thomas Anderson, 76 Shirley Street.

INDEPENDENT ORDER OF FORRESTERS.

Court Royal Jubilee, No. 114.

Meets the fourth Tuesday of each month at 8 o'clock in Maling's Hall, Barrington Street Chief Ranger, C Woodworth; Vice Chief Ranger, M J Luner; Rec-Secretary, W McAllister; Financial Secretary, N L McDonald; Treasurer, J H Bentley; Chaplain, F W Goodwin, M D; S Woodward, Cyrus Hubley, J Woodward, H E Fraser, S Beadle, W H McArthur, J Beadle, J H Young; Court Deputy, J C Lloy; Court Physician, F W Goodwin, M D.

MASONIC.

Grand Lodge of the Most Ancient and Honorable Fraternity of Free and Accepted Masons of Nova Scotia.

Grand Master, Duncan C Fraser, M P, New Glasgow; Deputy G Master, Alexander Stephen, Halifax; Senior G Warden, Edmund T Mahon, Halifax; Junior G Warden, Arthur C T Boileau, Halifax; Grand Treasurer, James Dempster, Halifax; Grand Secretary, Hon Wm Ross, Halifax; Grand Lect'r, Alex Ross, Halifax; G Chaplain, Rev R H Bullock, D C L., Halifax; Senior Grand Deacon, James C Lloy, Halifax; Junior Grand Deacon, Murdoch H McKenzie, Baddeck; Grand Superintendent Works, J L McKeen, Wallace; G D of Ceremonies, Thomas Mowbray, Halifax; Grand Sword Bearer, Edw. Grant, New Glasgow; G Organist, Albro Mumford, Halifax; G Pursuivant, William H Soper, Halifax; Grand Tyler, J J McKeil, Halifax; Grand Stewards, C B Hewson, River Philip; D H Campbell, Halifax; William Mann, Halifax; Benjn. Swenerton, Halifax; R O Zwicker, Halifax; Fred Patton, River Philip.

District Deputy Grand Masters—T D Spike, No 1, Halifax; Harry S Dodge, No 2, Kentville; George A Viets, No 3, Digby; G M Dane, No 4, Yarmouth; S W Oxner, No 5, Lunenburg; S J Waddell, No 6, Truro; C E Tanner, No 7, Pictou; A G Winterbotham, No 8, Canso; A G McLean, No 9, Sydney.

Grand Chapter of Royal Arch Masons of Nova Scotia—Grand High Priest Comp, Wm B Alley, Truro; Grand King, Jas Dempster, Halifax; Grand Scribe, H E Gillis, Annapolis; G Treasurer, J W Ruhland; G Secretary, Alex Ross, Halifax.

SUBORDINATE LODGES OF HALIFAX.

St Andrews, No 1, meets first Tuesday of month. St John's, No 2, meets first Monday of month. Virgin Lodge, No 3, meets fourth Monday of month. Royal Sussex, No 6, meets first Thursday of month. Burns, No 10, meets first Wednesday of month. Acadia, No 14, meets second Monday of month. Athol, No 15, meets fourth Wednesday of month. Keith, No 17, meets second Thursday of month. Union, No 18, meets third Monday of month. Lodge of St Mark, No 28, meets second Friday of month.

GRAND ORANGE LODGE OF NOVA SCOTIA.

Grand Master, John C Gass, Shubenacadie. S D Grand Master, Lewis Church, Chester. J D Grand Master, Alex Nicholson, Cow Bay, C B. Grand Chaplain, W R Fraser, Trenton. Grand Treasurer, James Miller, Shubenacadie. Grand Secretary, George Forbes, Shubenacadie. Grand Lecturer, John M Humphreys, Trenton. Grand D of C, John W Cumming, New Glasgow. Deputy Grand Secretary, C L Miller, Truro.

Loyal Orange Association.

NOTICE OF MEETINGS.

Huguenot, No 12, French Village, meets first Saturday of each month. Caldwell, No 34, Peggy's Cove, meets second Saturday of each month. Richmond, No 69, Halifax, N S, meets at Orange hall, Needham street, second and fourth Mondays of each month. Acadia, No 1, 586, Halifax, 183 Hollis street, meets second and fourth Mondays of each month. Dunnett, No 1,627 Dartmouth, meets first and third Tuesdays of each month.

KNIGHTS TEMPLAR.

The Grand Priory of Canada.

OF THE UNITED RELIGIOUS AND MILITARY ORDER OF THE TEMPLE AND OF ST. JOHN OF JERUSALEM, PALESTINE, RHODES AND MALTA.

M E Fratre, Sheppard, Supreme Grand Master for the Dominion of Canada; R E Fratre, Daniel Spry, G C T, Barre, Ontario, Grand Chaplain; R E Fratre, Alexander Ross, Halifax, Provincial Prior.

Nova Scotia Preceptory, No. 5.

1894 —Presiding Preceptor—E Fratre, James Halliday, Halifax; Constable—E Fratre, Henry W Brown, Halifax; Marshal—E Fratre, Edward Farmer, Halifax; Chaplain—E Fratre, F B N Norman-Lee, Halifax; Treasurer—E Fratre, John Glassey, Halifax; Registrar—E Fratre, W H Soper, Halifax; Sub-Marshal—E Fratre, John L McDonald, Halifax; Captain of the Guard—E Fratre, John Hines, Halifax; Almoner—E Fratre, Wm Curry, Windsor; First Standard Bearer—E Fratre, Wm S Satterly, Halifax; Second Standard Bearer—E Fratre, Wm George Squares, Halifax; Sword Bearer—E Fratre, John J Forbes, Sydney, C B; Organist—E Fratre, Nathaniel Martell, N Sydney, C B; Guard—E Fratre, R O Zwicker, Halifax. Preceptors—R Em Fratre, James Dempster, 1880; V Em Fratre, John W Ruhland, 1886; R Em Fratre, Clarence J Spike, 1887-8; R Em Fratre, Alexander Ross, 1891; Em Fratre, D H Campbell, 1891-3. Council—Em Fratre, James Halliday; Fratre, Henry W Brown; Fratre, Edward Farmer; Fratre, John Glassey; Fratre, W H Soper; Fratre, J J McKiel; Fratre, John Hines.

Past Provincial Priors for Nova Scotia,—(Members of this Preceptory)—R E Fratre, James Dempster, 1883; R E Fratre, Clarence J Spike, 1890; R E Fratre, John W Ruhland, 1891-92; R E Fratre, Wm B Alley, 1893.

Ancient and Accepted Scottish Rite in Nova Scotia.

(Under Supreme Grand Council 33°, for the Dominion of Canada.)

John W Morton, 33°, Ill. Sov Gr Commander; Illustrious Brother Edward Lechus Foster, 33°, Deputy for Nova Scotia.

Nova Scotia Consistory, 32.°

W C Smith, 32°, C in C; Capt G S Duffus, 32° 1st L C; W Ruhland, 32° 2nd L C; G W G Bonner, Grand Secretary.

Keith Chapter, R + C, 18.

Capt G S Duffus, 32°, M W S; Rev F B N Norman-Lee, 32°, Prelate; Dr Thos Trenaman, 32°, 1st General; Surgeon-Capt J W Barefoot, 18°, 2nd General; Wm Crowe, 32°, Treas; Wm V Murray, 18°, Registrar.

Victoria Lodge of Perfection, 14°.

Thos Mowbray, 18°, T P G M; Thomas Trenaman, 32°, S G W; C E Puttner, 32°, J G W; W Crowe, 32°, Treasurer; W V Murray, 18°, Registrar.

TEMPERANCE DIRECTORY.

Sons of Temperance.

The Order was instituted in New York, September 28th, 1842. The first Division was organized at Yarmouth, November 17th, 1847. The Grand Division was organized April 22nd, 1848, incorporated in 1851. There are now two hundred and fifty-one (251) Subordinate Divisions, with fourteen thousand (14,000) members,—120 Bands of Hope with 6,000 members. Grand Worthy Patriarch, James Dempster, Halifax; Grand Scribe, William S Sanders, Halifax. Office 183 Hollis street. Agents and lecturers of Grand Division, Thomas Hutchins and Thomas M Lewis; Geo H Mackinlay, Halifax, Secretary of Juvenile Organizations. The Annual Session is to be held Oct. 30, in Halifax.

Columbucto Division, No 7, every Thursday, 36 Cornwallis street; Mayflower Division, No 9, every Tuesday, 36 Cornwallis street; Richmond Division, No. 237, every Friday, Needham street; Northern Star Division, No 354, every Monday, Northern Star Hall, Agricola street; Grove Division, No 450, every Tuesday, Campbell Road; Murray Division, No 451, every Friday, Coburg Road; McClintock, No 465, every Monday, 36 Cornwallis street; Flower of the West, No 503, every Thursday, Aberdeen Hall, Lawrence street; Dartmouth Division, No 742, every Thursday, Reform Club Hall, Dartmouth.

Independent Order of Good Templars.

The first Lodge in this province was organized at Economy, Colchester, July 4th, 1864. The Grand Lodge was formed February 5th, 1867. The chief officers of the Grand Lodge are; G W Chief Templar, B D Rogers, Stellarton; Secretary, J B Black, Amherst; Sup of Juvenile Templars, J A Simpson, Amherst. Number of Lodges, 122, with membership of 5,363; Number of Juvenile Temples, 48, with 1,352 members. The next Annual Session will be held in New Glasgow, commencing 1st Tuesday in July, 1894. Subordinate Lodges see papers.

SUBORDINATE LODGES IN HALIFAX AND DARTMOUTH.

Equal Rights, No 30, Tuesday, Victoria Hall, Agricola street; Sunbeam, No 59, Thursday, Victoria Hall, Agricola street; J B Gough, No 187, Friday, Victoria Hall, Agricola street; Minnihaha, No 213, Tuesday, Bell Air Hall, corner North and Agricola street; Aqua Pura, No 249, Wednesday, North Star Hall, Agricola street; New Era,———Tuesday, Zion Church, South end Gottingen street; Harmony, Monday, Reform Club Hall, Dartmouth.

The N. S. Branch of Dominion Temperance Alliance.

Consists of delegates from all other Societies, combining for united action to secure advanced legislation, and to enforce existing laws. The officers are:—President, Walter McCurdy, Mid Musquodoboit; Vice-Presidents, Rev S F Huestis, Halifax; J Parsons, Halifax; P A McGregor, New Glasgow; Rev J S Coffin, Windsor; Andrew Kirkpatrick, Shubenacadie; Bowman Corning, Yarmouth. Secretary, Firman McClure, Truro; Treasurer, D W B Reid, Middle Musquodoboit, The next Annual Meeting will be held in Halifax (time to be fixed by the Executive.)

The Church Temperance Societies and Unions.

Are important factors in this great Moral Reform. Catholics and Protestants of all names are working by means of societies within their own borders; and many of the active supporters of church societies are leaders of the above named organizations.

St. Patrick's H. C. T. A. and B. Society.

President, Rev Dr Murphy; Vice-President, P J McManus; Asst Vice-President, Wm Hopewell; Secretary, H F Heenan; Assistant Secretary, J Foley,; Treasurer, D Carroll; Marshal, Wm Downey; Board of Trustees, J Bell, D Gallivan, J J Murphy, D P Sullivan, J Connell and T P Mulcahy. Stewards, John Delaney, north district; Michael Coolen, central district; J Train, south district. Auditors, J J Hopewell, J J O'Connell and A Norcotte.

St. Mary's Young Men's T. A. and B. Society.

Spiritual Director, Rev Dr Foley; President, Thomas Brown; Vice-President, James Flannigan; Asst Vice-President, Richard Saxon; Secretary, Fred Smith; Assist Secretary, Joseph Carey; Treasurer, W B Mahoney; Financial Secretary, Charles Blagdon; Asst Financial Secretary, Geo Swaine; Marshal, Dominick Haley; Librarian, James Callighan; Chairman Room Committee, J P English; Secretary Room Committee, William Keating; Investigating Committee, J P English, R Saxon, F Metzler, Joseph Purcell and Chas McCarthy; Auditors, J R Rawley, James L Gowen and Joseph Purcell; Library Committee, A McNeil, P J Hanifen, J J O'Connor, Fred P Metzler, Jas L Gowen, Jno Bell, D Galvan.

St. Patrick's Juvenile T. A. and B. Society.

Vice-President, Thos Mulcahy; Asst Vice-President, Frank Grant; Secretary, Richard Whebby; Assistant Secretary, Arthur O'Brien; Treasurer, Frank Condon; Marshal, William Pitts.

St. Peter't C. T. A. and B. Society, Dartmouth.

Spiritual Director, Rev C Underwood; President, G C Kingston; Vice-President, Wm Brennan; Asst Vice, Andrew Cleary; Treasurer, John Greene; Rec Secretary, Jos W Tierney; Financial Secretary, John P Donavan; Sec'y-Treasurer of room, J W Murphy; Marshal, G A Kennedy. Meets 4th Sunday of month. Founded Nov 22nd, 1855. Incorporated April, 1889.

W. C. T. Union.

President, Mrs S E Whiston; Vice Presidents Mrs Lessell, Mrs Dr Saunders, Mrs Geo H Starr, Mrs St George Twining; Treasurer, Mrs R Baxter; Cor Secretary, Miss Hawkins; Rec Secretary, Miss T Cunningham.

Meetings every second Friday.

Mothers meetings are held every alternate Friday, at W. C. T. U. Building, corner Sackville and Granville Streets. The juvenile work is under superintendence of Miss Clark and Miss Saunders. Loyal Legion meets every Thursday in Mission Hall, Albermarle Street.

BENEVOLENT AND OTHER SOCIETIES.

Irish Parliamentary Fund.

Chairman, Dr Edward Farrell; Treasurer, Thos E Kenny, M P; Secretary, Joseph D Murphy.

Metal Workers' Trades Union and Benefit Society of Nova Scotia.

President, Edward Phelan; 1st Vice-President, John Short; 2nd Vice-President, John Davis; Recording Secretary, T W Toumey; Assistant Secretary, W H Walsh; Financial Secretary, R W Saxon; Asst Financial Sec'y, Robt

Morris : Treasurer, Robert Morton ; Marshal, Geo Connors ; Assistant Marshal, John O'Toole ; Trustees, G Merrick, W Levy, A Jenkins : Auditors, J Dixon, R Longueil, T Merrick ; Stewards, W Devlin, J Stevens, M Day, P Hunt, A M Cole, C Walker, W Mason, J Drohan ; Investigating Committee—W Levy, T Hogan, G Kingsman, C Gallivan, A Gibson, J Murphy.

Coopers' Union.

President—Wm Fobin. Vice-President—Jas Pace. Rec Secretary—M Houlihan. Fin Secretary—Jas White. Treasurer—Jas Himmelman. Marshal—P Tobin. Auditing Committee—G White, A Wambolt. Investigating Committee—A Estley, T Gillis, M Killeen. Labor Council—M Houlihan, J Delaney, J Coffee.

The LaSalle Literary Union.

President, Terrence B Ternan ; Vice-President, James L Finlay ; Secretary, William E Donovan ; Treasurer, Dennis J Dryden ; Editor, Howard J Scott, Reporter, George B Lynch. Executive Committee—Michael J Dryden, Francis J Power, and Thos J Lynch. Rev Bro Castoris is the moderator of the Union.

Lady Aberdeen Society.

Patron and President—Hon Mrs Montgomery Moore. Vice-Presidents—Mrs M H Richey and Mrs Cory. Treasurer—Mrs Cameron. Corresponding Secretary—Mrs H W C Boak. Secretary, Miss E A Ritchie. Executive Committee—Mrs Borden, Mrs Clarkson, Hon Althea Colbourne, Hon Florence Colbourne, Miss Henry, Miss M W Ritchie, Miss Ethel Stairs, Miss Cameron, Miss Chipman, Miss Archer, Miss Cory and Miss Wood.

Y. M. L. A. Dramatic Class.

President—John Delaney. Treasurer—W S Fultz Secretary—J Monaghan. The Managing Committee is to consist of the above, with W Currie and W R Wakely.

The Ancient Order of United Workmen.

(Grand Lodge of Quebec and the Maritime Provinces.)

Grand Master Workman—Major E L Bond. Grand Recorder—H Briggs.

HALIFAX—CHEBUCTO LODGE NO. 1, A. O. U. W.

P M W—Rev E P Crawford. M W—J H Reynolds. Financier—C W Gunning. Receiver—Jas Maxwell. Recorder—H Flowers, Jr. Guide—James Halliday. Overseer—A L Michaels. Foreman—A P Torrens. I Watchman—J A Calder. O Watchman—O Jost, Trustees—Lt Col A E Curren, A G Hesslein and Alex Hobrecker.

Lodge meets at Maling's Hall on first and third Tuesday of each month.

ACADIA LODGE NO. 3, A. O. U. W.

M W—John T H Short. Foreman—J F Outhit. Overseer—W H Chipman. Recorder—Rev J L Dawson. Financier—E J Ross. Receiver—John Forsyth. Guide—Rev N LeMoine. I W—Rev C G Abbott. O W—Samuel Ayers.

Meets second and fourth Tuesdays of each month at Gerrish Hall, Gerrish Street.

Catholic Mutual Benefit Association.

Branch No. 132 of the Grand Council of Canada, meets on the first and third Tuesdays of each month.

President—M J Power. 1st Vice-President—W R Powell. 2nd Vice-President—J D O'Connor. Spiritual Adviser—Rev E F Murphy, D D. Chancellor—Jas R Cragg. Marshal—John Maguire. Guard—Thos Griffin. Trustees—Joseph C Chisholm, (Chairman), John F Devine, John Flemming, Wm B Wallace, W F Compton.

C. M. B. A. BRANCH 160.

(Meets second and fourth Tuesdays of each month.)

Chancellor—John Flinn. President—Jos D Murphy. Vice-President—John Mullane. Asst Vice—James A F Carr. Spiritual Adviser—Rev Dr Foley. Rec Secretary—M E Keating. Asst Rec Sec'y, Dr T W Walsh. Financial Secretary—M Rooney. Treasurer—Patrick Connolly. Marshal—Jos Connolly. Guard—W Linloff. Board of Trustees—P J McManus, (chairman), M Rooney, Jas McGill, M Shine, Thos F O'Brien.

St. Patrick's Band.

President—P J McManus. Vice-President—M Day. Rec Secretary—Joseph P Foley. Financial Secretary—J J O'Connor.

St. Mary's Y. M. T. A. and B. Society's Band.

President—James Gowan. Vice-President—Daniel McIntosh. Secretary—John Power. Treasurer—Alfred O'Donnell. Financial Secretary—James Flanigan. Property man—Alf Sullivan. Assistant Property Man—Wm Dixon. Managing Committee—Jas Gowan, Daniel McIntosh, John Power, James Flanigan, Alf O'Donnell, Alf Sullivan, James LeMarchant, N Gastonquay.

Halifax Typographical Union, No. 130.

President—John T Wood. Vice-President—R Melvin. Secretary—Chas Glazebrook. Asst-Secretary—M E Cochran. Financial Secretary—Wm. C Hodgson. Treasurer—Chas Harris. Guard—Joseph Quigley.

Merchants' Central Association.

President—Thomas Brown. Secretary—A Martin Payne. Treasurer—W H Johnson.

Maritime Press Association.

President—R A Payne, St John. Secretary—John Burgoyne, Halifax. Treasurer—A M Fraser, Halifax.

Knights of Pythias.

Officers for present term of Halifax Lodge No. 12, Knights of Pythias.—P C—W H Huggins. C C—Arthur Cook. V C—Alexander McDougall. P—Chas Philip. K of R S—W H Schwartz. M of F—H A McCollum. M of Ex—James Dewar. M at A—Thos Mulcahey. I G—John McFatridge. O G—N D McFarish.

Meets every 1st and 3rd Tuesdays of each month at 183 Hollis Street.

COMPANIES.

N. S. Power Company, (Limited.)

President—John White. Superintendent—Jos Adams. Vice-President—_____, Directors—Wm Currie, Windsor, C F Fraser, G E Forsythe. Secretary—H W Freeman.

Halifax Gas Light Company (Limited.)

President—Dominick Farrell. Directors—Thos Ritchie, L J Hesslein, C C Blackadar, John H Symons, Geo E Boak, D Keith. Secretary—Robert A MacIntyre: Manager—Robert Baxter. Clerks—A J Ritchie, W V Murray.

Direct United States Cable Company (Limited.)

Office 48 Bedford Row, Corner Prince Street, Halifax: Branch office, Deep Water Terminus, (long wharf). This company's cables are landed in Halifax

harbor, affording the only direct and independent communication with Europe. Cablegrams to United Kingdom, France and Germany, 25 cents per word. Messages accepted for all parts of Europe, Asia, Africa, South America and Australia.

Nova Scotia Marine Insurance Company, (Limited.)

(Established 1834.)

Head office : 54 Bedford Row, Halifax, N S. President—Hon A G Jones. Vice-President—Geo Mitchell, (of G P Mitchell & Sons). Directors—John Doull, (President Bank of Nova Scotia), Wm Robertson, (Hardware Merchant), Geolfrey Morrow, (of W Stairs, Son & Morrow), Geo R Hart, (Brazilian Consul General for Canada), David McPherson, (Manager Halifax Graving Dock Co., Ltd. Secretary—John Strachan. Sub Capital $80,000.

The Eastern Canada Saving and Loan Company, (Limited.)

Capital, $201,000, in 2010 shares of $100 each. Total assets, $349,185.90. Directors—Samuel M Brookfield, President. Wm C Silver, Vice-President. James C Mackintosh, S S Forrest, W A Black, M P P. Solicitor—Alfred Whitman. J A Clarke, Managing Secretary, office 164 Hollis Street.

Halifax Illuminating and Motor Company, (Limited.)

B F Pearson, President. Geo E Forsythe, Vice-President. H C Buck, Treasurer. Directors—John White, J A Grant, C F Fraser. W J DeBlois Secretary. P E Hart, Superintendent. W J DeBlois, Manager.

Acadia Sugar Refining Company, (Limited.)

(Capital £560,000.

Directors—John F Stairs, Chairman, James Thompson, T E Kenny and Wiley Smith, Halifax, N S. W D Gillies, J S Cox, and A G Brand, Glasgow. John L Harris and J A Humphrey, Moncton, N B. Manager—John A Turnbull. Secretary—T M Cutler—office 235 and 237 Hollis Street.

Eastern Trust Company.

Directors—John F Stairs, Robie Uniacke, Patrick O'Mullen, Michael Dwyer, T Ritchie, W M Wickwire, Thomas Fyshe, J R Lithgow, R L Borden, Adam Burns, T E Kenny, David McKeen, R E Harris, Wiley Smith, J C Mackintosh, J W Allison, W B Ross, Robt Caie, B A Weston, Manager, office 60 Bedford Row.

Strait of Canso Marine Railway.

Directors—W J Stairs, President. W Smith, C E Twining, Secretary. K Morrison, Engineer.

Chebucto Marine Railway Company (Dartmouth) Amalgamated with Halifax Graving Dock Co., (Ltd.)

(OFFICES IN LONDON.)

Superintendent—E Weston, Dartmouth. Manager—D McPherson. Offices—Dry Dock and Pickford & Black's wharf.

The Starr Manufacturing Company, (Limited.)

Capital, $200,000. Works and Offices, Dartmouth. Directors—J C Mackintosh, President. Vice-President—Thomas Ritchie. F H Oxley, G E Faulkner, E D Adams. Secretary—H Goudge. Manager—J Christiansen.

Eastern Assurance Company of Canada.

Fire insurance only. Head office, People's Bank Building, Duke Street, Halifax, N S. Incorporated, 1888. Subscribed capital, $1,000,000. Directors—John Doull, President ; Hon H H Fuller, Halifax, and Adam Burns. Vice-

Presidents—John F Stairs, J C Mackintosh, J Walter Allison, Chas D Cory, Halifax; Israel Longworth, Truro; Jas D McGregor, New Glasgow; Allan Haley, Windsor; Hon L E Baker, Yarmouth; J Eisenhauer, Lunenburg; Chas D Cory, Managing Director; C C Hole, Asst Secretary; E G Stayner, City Agent.

Consumers Cordage Company.

Works, Dartmouth; Office, Dartmouth and Halifax. Manager—George Stairs.

Acadia Powder Company (Limited.)

T R Gue, President. Secretary—C J Wylde, corner Sackville and Hollis Streets.

Dominion Paint Company.

Works and office, Dartmouth. Robert Moseley, Treasurer, Dartmouth.

Academy of Music.

President—Adam Burns. Vice-President—Michael Dwyer. Hon Treasurer, H H Fuller Directors—Adam Burns, Michael Dwyer, Hon H H Fuller, J F Kenny, F D Corbett, C C Blackadar, Louis Fuller and Donald Keith.

Fairview Cemetery Company.

President—Hon A G Jones. Vice-President—J C Mackintosh. Secretary Treasurer—R J Sweet. Directors—Hon A G Jones, R J Sweet, Geo E Boak, C D Cory, W A Conrod, A L Wood, J C Mackintosh, Ald Mosher, F W Green, Ald Morrow.

Canada Atlantic and Plant Steamship Company, Limited.

[Head Office, Halifax, N. S. Capital, one million dollars.]

Directors—H B Plant, President; M F Plant, Geo H Tilley, E C Richardson, J A Leaman, W J Butler, E G Smith. Secretary—H L Chipman. Treasurer—R B Smith.

Canada and Newfoundland S. S. Company, Ltd.

Capital stock, $150,000. Head Office, Halifax, N S. President—S M Brookfield. Secretary—James Hall. Directors, S M Brookfield, D McPherson, I H Mathers, Geoffrey Morrow, William Barry,

St. Joseph's Men's Catechistical Society.

President—Wm Kennedy. Director—Andrew Doyle. Secretary—Thos Isles. Treasurer—C J Carten. Librarian—John Walsh. Asst Librarian—V Coleman.

Acadia Fire Insurance Company.

[Established 1862. 58 Bedford Row.]

Capital authorized, $400,000. Capital paid up, $200,000. Rest, $100,000.

Directors—Hon Robert Boak, President; Hon A G Jones, W J Coleman, George Mitchell, C C Blackadar, A W West, Donald Keith. Agencies—W H Blanchard, Windsor; A N Tupper, Truro. Secretary—John H Harvey.

Halifax Fire Insurance Company.

Head office, 60 Bedford Row. Capital, $240,000. President—R Uniacke Vice-President—Wm Roche. Secretary—T Goudge. Directors—C W Anderson, Wm Twining, H D Blackadar, H G Bauld, John MacNab.

Agencies—Pictou, Primrose Bros; Yarmouth, J W Moody; Lunenburg, C E Kaulback; Bridgetown, W Y Foster; Truro, A N Tupper; New Glasgow, R S McCurdy; Wolfville, J W Bigelow; Amherst, C C Black; Bridgewater, W H Owen; Windsor, J A Anslow.

Western Union Telegraph Company.

Proprietors and Lessees of all the telegraph lines in the Maritime Provinces. Lines extend from Port Hood to San Francisco, and connecting *via* Atlantic, Cuba and C and S A cables with all the telegraphs in the world. Capital, $80,000,000. Head office, 195 Broadway, New York. President—Thos T Eckett Vice-Presidents—John Van Horn, Geo J Gould, R C Clowry. Secretary—A R Brewer. Treasurer—R H Rochester. Auditor—J Van Every. Genl Supt East Division, C A Tinker. The Nova Scotia Lines connect with those of New Brunswick at Sackville, and those of Newfoundland at Sydney, C B. Superintendent for Maritime Provinces, D C Dawson, St John N B. Halifax office, C W McKee, Manager. Chief Operator—W Moorsey. Operators—E P Meagher, M Wilson, E W Abbott, Miss A S Chisholm, Miss K McDonald, C E Smith, W Smith, J Johnson, P Purcell, Miss M M Babin. Clerks—G L Adamore, J Hallifield, P J Haley.

Pilot Commissioners for the City and County of Halifax.

John Pugh, Chairman; J J Bremner, J Taylor Wood, W A Black, Lewis Anderson, David Hunter, M C Grant. J Taylor Wood, Secretary and Treasurer. Office, 70 Bedford Row.

Maritime Commercial Travellers' Association.

President—Edw Stairs. Vice-Presidents for Nova Scotia—James P Wallace, G A Woodill, J B Wier, F C Simson Secretary—G E Faulkner, 14 Prince St., Halifax, N S. Vice-Presidents for N B—W S Fisher, F W G Brock, G F A Anderson, J M Robertson Assistant Secretary—James Jack, 92 Prince William Street, St John, N B. Auditors—J C Stewart, F J Cragg. Directors—E A England, T A Cossman, W L Kane, W J Stewart, H Wellner, E B Elliott. Treasurer—Wm. Robertson.

The object of this Association is to secure, as far as possible, all the concessions and benefits which, as a collective body, they are capable of obtaining, and the general advancement, welfare and interests of its members, whether for mutual support, protection, information, or provision.

The Dartmouth Ferry Commission.

The Mayor of Dartmouth, *ex officio*. Councillors—Johnston and Cunningham, B A Weston, George J Troop and George Stairs. Supt H Watt. George E VanBuskirk, Clerk.

CLUBS.

Royal Nova Scotia Yacht Squadron.

Station, Halifax. Established, 1875; date of Admiralty warrant, 9th of Nov, 1880 Incorporated 1888. Commodore—James W Stairs. Vice Commodore—F S West. Rear Commodore—J E Butler. Secretary—H M Wylde. Hon Treasurer—A E Jones. Management Committee—F H Bell, F K Warren, James Fraser. A A McKay, J T Lithgow. Sailing Committee—A W Cogswell, M D., G C Hart, Lieut H E Marsh, R A., W G Jones, J T P Knight. J F Stairs, M P. Measurers—F H Bell, H Flowers.

Halifax Club.

President—R Uniacke; L J Morton, John Duffus, William Twining, J F Kenny, H H Fuller, A P Silver, M Dwyer, Dr Wm Tobin, Adam Burns, H W Johnson, Joseph Starr, Geoffrey Morrow, A E Jones, Dr J F Black. Secretary—J T Wylde. Treasurer—John M Smith.

City Club.

President—J L Henderson. Vice-President—J T Lithgow. A W Cogswell, H L Chipman, Chas M Almon, W C Northup, James Heenan, C D

Murray, John Knight, C H Mackinlay, H W Johnson, jr., Geo A Pyke, Wm Taylor, T M Cutler; E M Longard, jr; Secretary—W L Brown.

Art Club.

President—Lewis Smith. Vice-President—K Foss Hill. Secretary and Treasurer—S Edith Moses The Committee is composed of the head master of the Art School, Lewis Smith, Edith A Smith, and A K McLarren.

Dalhousie Athletic Club.

President—R McIlreath. Senior Vice.President—R McGregor. Junior Vice-President—R F O'Brien. Secretary—D F Pearson. Treasurer—J Murray. Managing Committee—W E Thompson, D F Shaw and George Gordon.

Wanderers' Amateur Athletic Club.

President—J N Duffus. Senior Vice-President—G S Troop. Junior Vice-President—W A Henry. Treasurer—W H Weatherbe. Secretary—F P Bligh. Managing Committee—T J Cahalane, W G Robertson, D R Clarke, R P Greenwood, L J Fuller, Frank Grierson.

W A A C Committees for 1894 have been appointed as follows:—Ground—J N Duffus, D R Clarke, W G Robertson and F P Bligh. Cricket—W A Henry, T J Cahalane, and 3 to be appointed by cricketers. Foot-Ball—G S Troop, W G Robertson, F Grierson, R McCall and L T Purdy. Lacrosse—F Grierson, W H Clarke and A E Clay. Tennis—D R Clarke, H J Gardiner and W C Harvey. Bowls and Quoits—W H Weatherby, D R Clarke and R P Greenwood. Sports—R P Greenwood, and W E Leverman. Bicycling—L J Fuller, S Wetmore, and F Hillis. Boating—F Grierson and J T Lithgow. Entertaining—J N Duffus and W H Weatherby. The first named is chairman of committee.

Young Men's Literary Association.

President—M E Monaghan Vice-President—C A West. Asst Vice-President—W R Wakely. Treasurer—R O'N Duggan. Secretary—W A Curry. Asst Secretary—G E Granville Financial Secretary—W M C Frawley. Librarian—A O'Donnell. Assistant Librarian—P Joyce.

Red Cap Snow Shoe Club.

Captain—J T Lithgow. 2nd Captain—W A Henry. Hon Secretary Treasurer—J Scott Chisholm. Managing Committee—A Johnston, Robert W Humphrey.

Lorne Amateur Acquatic Club.

President—Geo A Mackenzie. Vice-President—T C James. Committee—Geo H Connor, F H Longard, Phil McGuire, H E Flick, Frank Hillis. Sec'y-Treasurer—W W Walsh.

Studley Quoit Club.

President—J T Wylde. 1st Vice-Presidents—J R Henderson. 2nd Vice-President—Hon W S Fielding. Secretary—J E Albro. Asst Secretary—W F Meynell. Ground Committee—G Harry McKenzie, Howard Mnrray, George Ritchie. Meeting, 1st May.

Association of Marine Engineers.

President—D J Murray. 1st Vice-President—J Short. 2nd Vice-President—W H Wright. Secretary and Treasurer—H Webster. Members of Council—Wm Cuthbert, D A Mooney, E F Caldwell, A W Jenkins, Peter Power.

Thornsby Athletic Association, S. of T.

President—George Robinson. 1st Vice-President—H H Elliott. 2nd Vice President—W Thornless. Secretary—W S Theakston. Treasurer—D Robb. Managing Committee—W B Elliott, W Fidler, T E Clayton, R Theakston, S Purcell, J A Taylor, P Fenwick. McLearn's Hall, Barrington Street.

Turtle Grove Recreation Club.

(Dawson Street, Dartmouth.)

President—G W C Oland. Vice-President—James Tobin. Treasurer—John Moir. Secretary—John Oland, jr. Captain Cricket Team—Charles Waterfield. Vice-Captain Cricket Team—John Muir. Committee of Management—John Thornton, George Swafter and Charles Waterfield.

Chebucto Amateur Athletic Club.

President—W H Stevens. 1st Vice-President—J E Sterns. 2nd Vice-President—F A Young. Taeasurer—Colin McNab. Secretary—Percy Simmonds. Committee of Management—C S Lane, J L Wilson, W D Dymond, A C Pyke, J D McKenna. Auditors—W G McNab, H D Creighton.

Order of Scottish Clans.

Clan McLean, No. 105. Chief—George Wood. Past Chief—F G Forbes, M P. Tanist—James Campbell. Chaplain—Alex McDougall. Fin. Secretary—Alex McCowan. Secretary—Arthur M Payne. Treasurer—Wm F Smith. Henchmen—James Dalziel and D C Kennedy. Seneschal—Wm Bowie. Warden—Alex Ross. Sentinel—Robert Nisbet. Piper—Hector Munro. Standard Bearer—James Davidson. Physician—Dr N E McKay. Regular Meetings first and third Monday of each month at 8'clock, p m, in Clan McLean Hall, 108 Barrington St.

South End Lawn Tennis Club.

President—Col. Clerke. Vice-President—J M Smith. Treasurer—F W Green. Secretary—W B Kellogg. Committee—E P Almon, H W C Boak, H H Thompson. Ladies' Committee—Mrs Dwyer, Mrs Cameron, Mrs Green, Mrs Wallace, Miss Boak and Miss Scott.

Cresent Amateur Athletic Association.

President—J P Walsh. 1st Vice-President—E T. Hammett. 2nd Vice-President—A J Smith. Secretary—Wm. Glassey, Treasurer—T J Doyle. Managing Commitiee—T D Graham, R P Butler, R R Kennedy, F W Bennett, D K McDonald, T W Forhan. Investigating Committee—W R Hamilton, R K Wetmore, J S Waddell. Auditing Committee—E T Hammett, A E B Dauphinee. Baseball—T D Graham, Chairman; A J Smith, A J Brady, W A Macdonald. Lacrosse—R P Butler, Chairman; L B Hart, P E Doyle, F H Keating. Football—R R Kennedy, Chairman; T J Doyle, E R McPherson, G H Maxwell. Hockey—F W Bennett, Chairman; A J Brady, A J Smith, W J Pickering. Cricket—D K Macdonald, Chairman; E T Hammett, C F Romans, J S Woodill. Quoits—E T Hammett, Chairman; T Forhan, J G Dewar, A S Taylor. Bicycle—Wm Glassey, Chairman; E E Borham, L B Hart, J F Colwell. Ground—J S Woodill, Chairman; J P Walsh, A J Smith, W R Hamilton, T J Doyle.

Botanical Club of Canada.

AFFILIATED TO THE ROYAL SOCIETY OF CANADA.

President, George Lawson, Ph D, LL D, F R S C, Halifax, N S; Sec'y-Treas, A H MacKay, B A B Sc, LL D, F R S C, Halifax, N S. Secretaries for the Provinces—Ontario, John Macoun, M A, F L S, F R S C, Ottawa; Quebec—D P Penhallow, B Sc, F R S C, Montreal. New Brunswick—Geo U Hay, Ph B, St John. Nova Scotia—A H MacKay, Halifax. Prince Edward Island—Francis Bain, North River. Newfoundland—Rev A C Waghorne, New Harbor. Manitoba—Rev W A Burnham, B D, Middle Church, P O. Alberta, W S Galbraith, Lethbridge. Saskatchewan, Rev C W Bryden, Battleford. British Columbia—A J Pines, B A, Victoria.

Maritime Provinces Amateur Athletic Association.

President—J K Duffus, "Wanderers," 1st Vice-President—J V Ellis, jr, "St John Y M C A." 2nd Vice-President—W L Brown, "Red Caps." Secretary—E T Hammett, "Cresents." Treasurer—H D Creighton, "Chebuctos." Committee—A H Hoare, "Ramblers," G S Troop, "Wanderers," W E Leverman, "Red Caps," G A Mackenzie, "Lornes," J P Walsh, "Crescents," D. C. Blair, "Truro's."

Orpheus Club.

(Incorporated).

Musical Organization meets for practice in Orpheus Hall, 18 Granville St., every Monday evening between the months of October and June. President—G E Boak. Executive Committee—H W Ward, E I Macdonald, Alfred Cunningham, F. H. Bell. Secretary—A B Wiswell. Treasurer—G S Campbell. Conductor—C H Porter.

CHEMISTS AND DRUGGISTS.

Officers—President—Jas B Hattie Treasurer—John McD Taylor. Secretary—A H Buckley. Registrar—W H Hamilton.

The following named are duly registered with the Registrar for the year 1894, in accordance with the provisions of the "Pharmacy Act of 1876," and are qualified to keep open store for the sale of drugs, medicines, &c., under the said Act.

Angwin, Jas H, Halifax.
Borden, Chas E, Canning, N S.
Buckley, Avery F, Halifax.
Buckley, Albert H, Halifax.
Boreham, Arthur A, North Sydney.
Barnstead, Charles, Halifax.
Copeland, John D, Antigonish.
Carew, George, New Glasgow.
Craig, John A, Yarmouth.
Crease, Albert J, Halifax.
Dickson, Arthur F, Hawkesbury.
Davison, Walter S, Halifax.
Fraser, Fred W, Pictou.
Fraser, Robt P, Pictou.
Fraser, Roderick, Westville.
Fuller, R Charles, Amherst.
Falconer, A F, M D, Sherbrooke.
Grant, George Alex, Stellarton.
Grant, John J, Stellarton.
Grant, T C, Stellarton.
Hamilton, Wm H, Halifax.
Hattie, James B, Halifax.
Huggins, Chas E, Halifax.
Hockin D, Halifax.
Jones, Harry E, Digby, N S.
Lockwood, Ernest M, Amherst, N S.
Mylius, Lewis J, Halifax.
Morrison, J W, Amherst.
McCallum, A J, Yarmouth.
McDougall, George, Kentville.
McDonald, Geo T, Parrsboro.
Ormond, Wm L, Thorburn, N S.
Odell, Wm F, Truro, N S.
Porter, Bishop H, Bridgewater, N S.
Power, Thos M, Halifax.
Pickles, Geo A, M D, Mahone Bay.
Rounsefell, Alfred, Lunenburg, N S.
Richards, Chas C, Yarmouth, N S.
Rand, Geo V, Wolfville, N S.
Rawley, John R, Halifax.
Rand, A V, Wolfville.
Simson, W H, Halifax.
Shaw, Jedediah A, Windsor.
Simson, Frank C, Halifax
Smith, Aubrey E, Truro.
Stiles, R Dickson, Pictou.
Sutherland, G B, New Glasgow.
Sterns, Geo A, Halifax.
Sutherland, W C, River John.
Simson, W A, Halifax.
Spencer, Geo D, North Sydney.
Taylor, Henry A, Halifax.
Taylor, John McD, Halifax.
Taylor, Chas T G, Bridgewater.
Thomson, Geo K, Annapolis.
Tremaine, Dunsier, Halifax.
Webb, John W, Halifax.
Webb, William H, Halifax.
Woolrich, Thos V, jr, Halifax.
Waldon, C W, Antigonish.

W. H. HAMILTON, *Registrar, Halifax.*

INLAND REVENUE DEPARTMENT.

R BORRADAILE, *Inspector for Nova Scotia and P. E. Island.*

HALIFAX DIVISION—*Collector*, H H Grant. *Deputy Collector*, R M King. *Accountant*, T C James. *Excisemen*, F G Wainwright, D Carroll, P Tompkins, P Hagarty, C W Blethen, A Gorman, H H Hubley.

AMHERST—*Assistant Collector*, C E Cachford.
TRURO— " H C Blair.
PICTOU—*Collector*, W M Dustan. *Excise Officer*,———
NORTH SYDNEY—*Collector*, M A McDonald.
YARMOUTH—*Assistant Collector*, H D Munro.
WEYMOUTH— " N B Jones.

Inspectors of Fish and Oils in Nova Scotia.

HALIFAX—Edmund Ryan.
LUNENBURG—Francis Smith.
ISLE MADAME—E E Bennett.
ANNAPOLIS—Isreal Letting.
VICTORIA—J A Matheson.
CAPE BRETON—George Scott.

Inspectors of Leather and Raw Hides.

PICTOU—J Sutherland, Inspector of Leather.
" Charles Wilson, Inspector of Raw Hides.

Excise Duties.

Beer, brewed in whole or in part from any other substance than malt	10 cts per gal
Cigars, of all kinds, foreign leaf	$6 per 1000
Cigars, made from Canadian leaf	$3 "
Malt	1½ cts per lb
Spirits, manufactured from raw or unmalted grain	$1.50
" " malted barley, no Excise or Customs duty having been paid	$1.52
" " Molasses, syrup or sugar (in bond)	$1 53
Petroleum	Free
" Inspectors' Fees—Packages over 20 gals	10c per pkg
" " " under 20 gals	5c "
" " " in tins	2c "
Spirits, proof	$1.50 per gal
Tobacco, Canadian plug	25 cts per lb
Fine cut chewing and cigarettes	" "
Snuff	" "
Common Canada twist, called *tobac blanc en tor quette* made from tabacco the growth of Canada	5c per lb
Vinegar	8c per gal

Licenses.

Bonded manufacturers	annually,	$ 50
Brewers	"	50
Distillers or rectifiers	"	250
Compounding	"	50
Malsters—4 class, 500 to 1000 centals malt per month	"	50
" 3 " 1000 to 1500 " "	"	100
" 2 " 1500 to 2000 " "	"	150
" 1 " 2000 and upward " "	"	200
Tobacco Manufactures from foreign leaf	"	75
Bonding Warehouse	"	20

CUSTOMS DEPARTMENT.

Inspectors for Nova Scotia, W H Hill, and J J Bremner, Halifax, N S.

HALIFAX.—Collector, W D Harrington. Surveyor, W A Garrison. Registrar of shipping, Chas M Almon. Chief Clerk, James O'Brien. Cashier, H S Creighton. Appraisers, D Blackwood, R N Beckwith. Asst Appraiser, F O'Connor. Clerks, C W Tupper, F C Stimpson. Clerks Warehouse Department, Chief Clerk, John Eckersley, Oswald Pryor, John C Davis. Clerks Surveyor's Office, Arthur Fenerty, Jas F Richardson, W F Meynell, George Roche. Clerks Statistical Office, Thomas Caldwell, H. B. Hagarty. Clerk to Registrar of Shipping, Samuel Crawford. Guager and Proof Officer, Alex Robertson. Landing Waiters, John M Geldert, John W Artz. Lockers, W J McCurdy, Robert W Hodgers, William Pitts, W H Bashford, E H Barnstead, Alex Fraser, A Caldwell, J C Ashwood. Landing Waiter and Acting Tide Surveyor, P O, J R Power, D C Stewart. Tide Waiters, Henry W Trider, Peter S Mason, W E Shanks, Wm Berry, Hugh F Hamilton, J M O'Donnell, J T Edwards, James A Mitchell, R D Kennedy, R Carleton, David Thompson, Wm Gould, John M O'Donnell, A Langenburg, A Flemming, Andrew Doyle, M Dwyer, Alfred Briand, J J McDonald, Jas Godwin, R L Tremaine, Wm. Gleason. Packers, M E Keating, M J Sheehan. Boatmen, John Beazley, Philip Howe. Messenger Wm Blackman. Out-Ports—Sub-Collectors, Sheet Harbor, M McFarlane, Dennis Smith. Jeddore, J A Blakney. Salmon River, Thos O'Leary. Preventative Officers, W H Henley, J Gibbons, G W Rawlings.

Halifax Board of Trade.

OFFICERS AND COUNCIL FOR 1894.

President, George J Troop. Vice-Presidents, Michael Dwyer, James Morrow. Secretary, Charles M Creed. Council, George Mitchell, A E Curren, W A Black, J A Chipman, J Edward DeWolfe, John Pugh, Geoffrey Morrow, E G Kenny, A P Silver, Alex Stephen, W J Stewart, Hon. L G Power, H D McKenzie, J Walter Allison, A Martyn Payne. Board of Arbitrators, J C Mackintosh, A Martyn Payne, T Fyshe, H G Bauld, A E Jones, J E DeWolfe, Hon L G Power, J A Chipman, W J Stewart, Geoffrey Morrow, W A Black, I H Mathers.

STANDING COMMITTEES.

Banking, T Fyshe, L L Thorne, A N Wallace, D H Duncan, J T P Knight, J C Mackintosh, A M Jack. Dry Goods, A M Payne, A P Silver, E G Smith, E G Kenny, Adam Burns, John Murphy, A L Wood. Hardware and Ship Chandlery, Wm Robertson, W H Troop, A J Grant, Hon H H Fuller, A M Bell, Edward Stairs, W B Arthur, F W Bullock. Wholesale Grocers, M Dwyer, Wiley Smith, George A Pyke, H G Bauld, John Smith, J W Gorham, Robert Seeton. Manufacturers, A E Curren, J Henderson, J Taylor, J W Allison, A Stephen, Robert Taylor, W J Stewart, T H Cutler, A H MacKinlay, West India Trade, G Mitchell, G R Hart, W A Conrod, M Carney, A E Jones, W J Butler, F W Hart. Fisheries and Inspection, Geo E Boak, Geo S Campbell, F J Phalen, John Peters, James Fraser, A N Whitman, George R Hart. Pilotage and Harbor Regulations, John Pugh, W A Black, J Taylor Wood, M C Grant. Railways and Transportation, James Morrow, J E DeWolfe, F J Phalen, H D McKenzie, Robert Pickford, A E Jones, H L Chipman, R F Armstrong, Geo S Campbell. Drugs and Chemicals, W H Simson, W H Webb, E B Sutcliffe, M F Eagar.

WARDS.

WARD ONE.—Commences on the Harbor of Halifax at a point reached by the centre line of Morris Street, extended into the harbor; thence westerly by the centre line of Morris street to Seymour street; thence southerly by the centre line of Seymour street to South street; thence westerly by the centre line of South street to the North West Arm; thence by the shore south-westerly, eastwardly and northwardly to the place of beginning.

WARD TWO.—Commences on the harbor at a point reached by the centre line of Prince street, extended into the harbor; thence westerly by the centre line of Prince street to the citadel, and through the citadel to the centre line of Jubilee road, and by the centre line of said road to the North West Arm; thence south by the shore of the Arm to the northern boundary line of Ward Number One, thence easterly by the northern boundary line of said Ward One to the harbor of Halifax; thence northerly by the shore of said harbor to the place of beginning.

WARD THREE.—Commences on the harbor at a point reached by the centre line of Jacob street, extended into the harbor; thence westerly by the centre line of Jacob street to Brunswick street; thence northerly by the centre line of Brunswick street to Cogswell street; thence westerly by the centre line of Cogswell street to the road over the commons and Quinpool road to the North West Arm on the north shore of the land known as Horseshoe island; thence south by the shore of the Arm to the northern boundry of Ward Number Two; thence easterly by said northern boundary to the harbor of Halifax; thence northerly by the shore of the harbor to the place of beginning.

WARD FOUR.—Commences on the harbor of Halifax at a point reached by the centre line of Cornwallis street, extended into the harbor; thence westerly by the centre line of Cornwallis street to North Park street; thence northerly by the centre line of North Park street to Cunard street; thence westerly by the centre line of Cunard street to Windsor street; thence northerly by the centre line of Windsor street to Chebucto road; thence westerly by the centre line of Chebucto road to the shores of the North west-Arm, on the south side of the North-west-Arm bridge; thence southerly by the shore of the Arm to the northern boundary of Ward Number Three; thence easterly by the northern boundary of said Ward to the harbor of Halifax, thence northerly by the shore of the harbor to place of beginning.

WARD FIVE.—Commences on the harbor at a point reached by the centre line of North street extended into the harbor; thence westerly by the centre line of North street until it strikes the Chebucto Road at the junction of said road and North street; thence easterly by the northern boundary of Ward Number Four to the harbor; thence northerly by the shore of the harbor to the place of beginning.

WARD SIX.—Commences at the startin,r point aforesaid for the boundary of Ward Number Five; thence westerly by the northern boundary of said Ward to Chebucto road aforesaid, and by the centre line of said road to the North-west-Arm bridge; thence northerly and easterly by the centre line of the Dutch Village road to the shore of Bedford Basin at a point formed by a line drawn at right angles from the junction of the Dutch Village road with the road along the basin, known as the Windsor road, extended into the basin at the Three Mile House; thence southerly by the shore of the basin and harbor of Halifax to the place of beginning.

CITY POLLING PLACES.

WARD ONE.

A,—Bounded east by the harbor, north by Inglis street in a line to North-West Arm, and all included south to Pleasant street. B,—Bounded south by Inglis street, west by North West Arm, north by South street to Tower road, east by Tower road to Victoria road, north by Victoria road to Bland street, and east by Bland street to Inglis street. C,—Bounded east by the harbor, south by Inglis street to Bland street, west by Bland street to Victoria road, south by Victoria road to Tower road, west by Tower road to South street, and north by South street to the harbor. D,—Bounded east by the harbor, south by South street, west by Tower road, and north by Morris street. E, Bounded east by Tower road, south by South street, west by Seymour street, and north by Morris street.

WARD TWO.

A,—Bounded east by the harbor, south by Morris street, west by Birmingham street, north by Spring Garden road to Pleasant street, east by Pleasant street to Bishop street, and north by Bishop street to the harbor. B,—Bounded east by Birmingham street, south by Morris street, west by Tower road, and north by Spring Garden road. C,—Bounded east by Tower road, north by Spring Garden road and Coburg road, west by North West Arm, south by South street to Seymour street, east by Seymour street to Morris street, and south by Morris street to Tower road. D,—Bounded east by the harbor, south by Bishop street, west by Pleasant and Barrington street to Blowers street, north by Blowers street to Granville street, east by Granville street to Salter street, and north by Salter street to the harbor. E,—Bounded east by Pleasant and Barrington streets, south by Spring Garden road, west by South Park street, and north by Sackville street. F,—Bounded east by South Park street, south by Spring Garden road and Coburg road, west by North-West Arm, and north by Jubilee road, and road through the Wanderers' grounds.—At or near R Nickerson's. G,—Bounded east by the harbor, south by Salter street to Granville street, west by Granville street to Blowers street, south by Blowers street to Barrington street, west by Barrington street to Sackville street, and north by Sackville street to the harbor. H,—Bounded east by the harbor, north by Prince street, through the Citadel Hill to Park street, west by Park street, and south by Sackville street.

WARD THREE.

A,—Bounded east by the harbor, south by Prince street through the Citadel to Park street, west by Park street, north by Cogswell street to Brunswick street, east by Brunswick street to Duke street, and north by Duke street to the harbor. B,—Bounded east by the harbor, south by Duke street, west by Brunswick street and north by Jacob street. B,—Bounded east by North Park street, south by Jubilee road, west by the North-West Arm, and north by Quinpool road and road over the Common to North Park street.

WARD FOUR.

A, — Bounded east by the harbor, south by Jacob and Cogswell Street, west by Gottingen Street to Brunswick Lane, north by Brunswick Lane to Brunswick Street, east by Brunswick Street to Proctor's Lane, and north by Proctor's Lane to the Harbor. B,—bounded east by Gottingen Street, south by Cogswell Street, west by North Park Street, north by Cornwallis to Bauer Street, east by Bauer Street to Falkland Street, and north by Falkland Street to Gottingen Street. C,—bounded east by North Park Street, south by road across the Common and Quinpool Road, west by North West Arm, and north by Chebucto Road and Cunard Street. D,—bounded east by the harbor, south by Proctor's Lane to Brunswick Street, west by Brunswick Street to Brunswick Lane, south by Brunswick Lane to Gottingen Street, west by Gottingen Street to Cornwallis Street, and north by Cornwallis Street. E,—bounded east by Gottingen Street, south by Falkland Street, west by Bauer Street, and north by Cornwallis Street.

WARD FIVE.

A,—Bounded east by the harbor, south by Cornwallis Street, west by Brunswick Street, and north by Gerrish Street. B,—Bounded east by Brunswick Street, south by Cornwallis Street, west by Gottingen Street, and north by Gerrish Street. C,—Bounded east by Gottingen Street, south by Cornwallis Street, west by North Park Street, and north by Cunard Street. D,—Bounded east by the harbor, south by Gerrish Street, west by Gottingen Street, and north by Artz Lane. E,—Bounded east by Gottingen Street, south by Cunard Street, west by Agricola Street, and north by West and Gerrish Streets. F,—Bounded east by Agricola Street, south by Cunard Street, west by Robie Street, and north by Charles Street. G,—Bounded east by Agricola and Robie Streets, south by Cunard Street and Chebucto Road, and north by North Street. H,—Bounded east by Maynard Street, south by West Street, west by Agricola Street,

and north by North Street. I,—Bounded east by Gottingen Street, south by Gerrish Street, west by Maynard Street, and north by North Street. J,—Bounded east by the harbor, south by Artz Lane, west by Gottingen Street, and north by North Street.

WARD SIX.

A,—Bounded east by the harbor, south by North Street, west by Gottingen Street to Bloomfield Street, south by Bloomfield Street to Young or Islesville Street, west by Young or Islesville Street, to Macara Street, north by Macara Street to Gottingen, west by Gottingen Street to East Young Street, and north by East Young Street to the harbor B,—Bounded east by Gottingen Street, south by North Street, west by Kempt Road, north by Almon Street to Young or Islesville Street, east by Young or Islesville Street to Bloomfield Street, and north by Bloomfield Street to Gottingen Street. C,—Bounded east by Windsor Road and Kempt Road, south by North Street and Chebucto Road, west and north by Dutch Village Road. D,—Bounded east by the harbor, south by East Young Street, west by Gottingen Street and north by Roome Street. E,—Bounded east by Young or Islesville Street, south by Almon Street, west by Kempt Road, and north by Macara Street. F,—Bounded east by Gottingen Street, south by Macara Street, west by Kempt Road and Windsor Road, and north by Bedford Basin. G,—Bounded east by the harbor, south by Roome Street, west by Gottingen Street, and north by Bedford Basin.

JUSTICES OF THE PEACE FOR HALIFAX AND DARTMOUTH.

T C Allen, John Artz, John H Balcom, John H Barnstead, Robt N Beckwith, John A Bell, C C Blackadar, H L Blackadar, Hugh W Blackadar, Chambers Blakney, Geo E Boak, Robert Boak, R T Braine, Adam Burns, John W Burton, Wm J Butler, Samuel Caldwell, Wm Chisholm, C J P Clarkson, Edwin M Clay, Wm J Coleman, Wm Compton, John Connolly, Thos P Connolly, F D Corbett, Jas R Cragg, Herbert Crosskill, Jas T Dalton, John Davison, Jas Dempster, J J Donahoe, John Doull, John Duffus, Patk Duggan, Wm Dunbar, Jas Dwyer, Dominic Farrell, L E Fenerty, Jas W Fleming, John Flinn, Alex Forrest, Geo E Francklyn, R W Fraser, H H Fuller, Jas Gardner, Jas A Gass, Duncan Grant, Peter Grant, Jas L Griffin (Co Stipendiary), Wm Hare, W D Harrington, H McC Hart, Henry Hart, Patk Hayden, Philip C Hill, David Hunter, John M Inglis, F W Jubien, Joseph Kaye, W T Kennedy, T E Kenny, John Kline, Wm F Knight, Chas S Lane, Gen J W Laurie, Geo A Leslie, Wm J Lewis, Thos Leydon, John P Longard, George P Maling, Isaac H Mathers, W B McDonald, John MacInnis, Alex McKay, John B McLean, John Milsom, Arch Mitchell, Geo Mitchell, Edward Morrison, Chas F Mott, Robt Motton, Joseph Murphy, Wm Murray, W H Neil, J B Neily, Wm Nisbet, John Y Payzant, M J Power, Thos G Power, Rueben Prest, M H Richey, Wm Roche, Francis A Romain, Rich T Roome, Wm H Ross, Edmond Ryan, Arthur P Silver, Danl J Smith, Geo M Smith, J Godfrey Smith, C J Spike, Douglas M Storey, Danl Sullivan, E B Sutcliffe, Robt Taylor, Dr John Ternan, Cathcart Thompson, David Thomson, James Thomson, C C Vaux, Wm J Veith, Thos Walsh, Frank S West, Geo W Wiswell, John Woodill, Wm Woodill, C J Wylde. Dartmouth—Wm C Bishop, G Dustan, Alfred Elliott, Jas G Foster, Wm R Foster, Patk Fuller, Chas H Harvey, C McNab, H Romans, Benj Russell, George Shields, Geo J Troop.

PORT OF HALIFAX, SIGNAL SERVICE.

Superintendent, Capt. Mills, R E. Director, Sergt U Mullholland, R E. Telephone, 45.

EXPLANATION OF SIGNALS.

Made on Main Signal Staff at Citadel Hill, when Vessels are seen from the Citadel or reported from an Outpost.

When Sailing Vessels are reported from an outpost, the following signals are made on the lower yard :

BY DAY.

For 1 Square Rigged vessel, 2 balls close up, one on the outer halliard and one on the inner halliard.
" 2 Do, 1 ball hoisted on the outer halliard and one close up on the inner halliard ; outer ball dropped.
No. 3 Do, 2 balls close up, one on outer and one on inner halliard.
" 4 Do, 2 balls separated, and one close up on the inner halliard.
" 5 Do, a penant of any colour on the outer halliard, and one ball close up inside.
" 6 Do, a penant under a ball close up on the outer halliard, and a ball at the inner halliard close up.
" 7 Do, a penant over a ball close up on the outer halliard, and a ball close up on the inner halliard.
" 8 Do, a penant under two balls close up on the outer halliard, with a ball close up on the inner halliard.
" 9 Do, a penant between two balls close up on the outer halliard with a ball close up on the inner halliard.
For 10 Do, a flag of any colour close up on the outer halliard, with a ball close up on the inner halliard.

The above balls, &c, are hoisted on the east or west yard arm, according to the quarter the vessel first appears in.

A Ship, a large ball at end of yard, with a small one at inner halliard.

A Barque, a large ball at the end, with a small one dropped at inner halljard.

A Brig, a small one at end of yard, and a large one at inner halliard.

A Brigantine, a cross close up at outer halliard. Two or more do, a cross half hoisted.

A Topsail Schooner, or a Schooner wearing a Merchant's Private Signal, a cross close up at the inner halliard.

Two or more schooners, a cross inner, half hoisted.

The upper yard of the Ship Staff is used soley to designate Steam Vessels thus :

Two large balls close up, one at the outer and the other at the inner halliard, E or W, a steamer reported in that quarter.

A small ball at the outer, and a large one at the inner halliard, a very small or regular coasting steamer.

A large ball at the outer, and a small one at the inner halliard, a large or ocean going steamer.

Steamers or sailing vessels showing owners' or agents' private signal flags, are denoted on the private Signal Staff with a small descriptive penant underneath the private signal.

When the description of vessel is ascertained, the following descriptive colors will be hoisted at the masthead, and the inner ball taken down ;

A Union Jack—a Flag Ship.

Man-of-War Screw Steamer, steamer penant, over the Union Jack.

" Paddle Steamer, steamer penant under the Union Jack.

Troop Ship, white penant two blue crosses between steamer penant and Union Jack.

Dominion blue Ensign, under steamer penant, Dominion Government Steamer.

Foreign Men-of-Mar are denoted in the same manner as English, excepting that the particular National Ensign is substituted for the Union Jack.

A red flag pierced white, Royal Mail Packet from England.
A blue and red four quarters, with white ball in upper blue quarter, mail for England. } Fortnightly Line.

A blue flag white centre, from England.
A blue and white four quarters, for England. } Weekly line.

A white flag, pierced blue, Newfoundland mail.
A white flag, pierced red, Bermuda mail.
White pennant with blue ball in centre—a steamer.
A blue penant—a ship.
A blue and white penant—a barque.
A red penant—a brig.
A red and white penant—a brigantine.
A white pennant—a three or more masted schooner, or any schooner wearing Private Signal.
Yellow flag above descriptive pennant denotes Quarantine.
A vessel in distress—large ball at masthead with descriptive pennant underneath

A blue flag with white letter R in centre is hoisted at the masthead for 1 hour, on receipt of the news of the arrival of the mail steamer at Rimouski. When the news is received during the night the flag will be hoisted from 8 a. m. to 9 a. m. in the morning.

BY NIGHT.

Steamers only are signalled and are distinguished as follows, viz :

A red and white light, horizontal, the red light to the Eastward, denotes a steamer east reported.

A green and white light, horizontal, the green light to the westward, denotes a steamer west reported.

When a steamer is sighted from citadel the white light is taken down.

When two or more steamers are reported, the red or green is dropped 12 feet.

When two or more steamers are sighted, the red or green light is shown dropped 12 feet.

Red light above white, 12 feet apart, mail from England.
Green light above white, 12 feet apart, mail for England. } Fortnightly.
Red light above red, 12 feet apart, mail from England.
White light above white, 12 feet apart, mail for England. } Weekly.
White light above red, 12 feet apart, Newfoundland mail.
White light above green, 12 feet apart, Bermuda mail.
Green light above red, 12 feet apart, English man-of-war from westward.
Red light above green, 12 feet apart, English man-of-war from eastward.
Red, green and white, 12 feet apart, Foreign man-of-war from eastward.
Red, green and white, 12 feet apart, Foreign man-of-war from westward.

A red triangular flag is hoisted at the masthead between 7 a. m and 9 a. m. when a royal mail steamer arrives from England during night.

Merchants Private Signals—Port of Halifax.

RED.

Hansa S S Co, red square flag ; white diamond with red Maltese cross on diamond, A G Jones & Co.

Wm Roche, red flag, white diamond.

James Butler & Co, red flag, white border, centre white star.

T A S DeWolf & Son, red and white flag, red uppermost, with a red and white ball in centre, the red half on the white, and the white half on the red.

Lawson, Harrington & Co, red and yellow flag, striped horizontally.

The Boston & Col S S Co, a red flag pierced with a white triangle, apex next the mast.

Dominion Line, red flag, with diamond and blue ball in centre of white.

Chipman Bros, red flag with white St George's Cross and red letter C in centre.

White Cross Line, red flag with white St George's cross.

Tucker, E D, red, white and blue, with two white horizontal bars.

Phelan, J F, red with white St George's Cross.

Hart, W H, red and white, horizontal.

McFatridge, W, white flag, red St Andrew's Cross.

Donaldson Line, red, white and blue burgee, with blue letter D in centre.

A N Whitman, red flag, blue diamond with white letter W in centre.

Joseph Wood, blue outer, white inner, and red centre.

Halifax, Liverpool and London Steamship Co, red flag, inner white, blue St Andrew's Cross in centre.

St Pierre Steam Navigation Co, Cunningham & Curren, Agents, red and white vertical, with blue letters, S P S N V on white.

WHITE.

Wm Stairs, Son & Morrow, white flag, centre a blue square.

R I Hart, white flag, centre a red diamond.

A G Jones & Co, white flag, centre a red star, bordered red top and bottom.

Anchor Line, white flag, with red anchor.

Black Bros, white and blue flag, vertical.

Mitchell, Walter, white burgee, centre a blue star.

A B Crosby & Co, white flag, red horizontal stripes and red letter C in white diamond in centre.

GREEN.

Thos Forhan, green flag, centre white diamond, with green letter F in centre.

BLUE.

Red Cross Line S S Co, blue flag, white ball in centre, and red diagonal cross. F D Corbett & Co, agents.

S Cunard & Co, a blue flag, centre a white star.

Levi Hart, a blue, white and red checkered flag.

J T & A W West, a blue burgee, centre a white star.

Geo P Mitchell & Son, a blue and white burgee, blue uppermost.

John Taylor & Co, a blue and white penant, over a blue flag crossed diagonally.

Allan Line, a blue, white and red flag, perpendicular, red next mast, and red penant above.

G E Boak & Co, blue flag, crossed white diagonally.

Pickford & Black, a blue flag, white diamond, with P & B, in red letters in the diamond.

Custom House, a blue flag, Union Jack in the upper corner, a crown in the centre, with a white C H below it.

Royal Halifax Yacht Club, Ensign, the Blue Ensign of H M Fleet, use of which was granted to the Club by an Admiralty Warrant, dated 14th April, 1862, Club Burgee, blue with the Provincial Arms in the upper corner. Commodore, red swallow tail burgee with gold crown in centre. Vice-Commodore, white swallow tailed burgee with scarlet crown in centre. Rear Commodore, blue swallow tailed burgee with gold crown in centre. Salutes—Commodore, 11 guns; Vice-Commodore, 9 guns. Rear Commodore, 7 guns.

Directions to Mariners with Reference to Canadian Storm Warnings, issued for Quebec & the Maritime Provinces.

I.—Cone, hoisted with the apex downwards, indicates "moderate gale is expected," probably at first from an easterly direction.

II.—Cone, with apex pointing upwards, indicates "moderate gale is expected," probably at first from a westerly direction.

III.—Drum, with Cone underneath, the apex pointing downwards, indicates fresh to heavy gale is expected, probably at first from an easterly direction.

IV.—Drum, with Cone above, the apex pointing upwards, indicates fresh to heavy gale is expected, probably at first from a westerly direction.

The Cone, when hoisted by itself, indicates that it is expected that the wind will obtain a velocity of 30 miles an hour, but will not exceed 40 miles; and it is not intended that an ordinary well found vessel should stay in port, but simply as a warning to mariners that strong winds are expected from the quarter indicated.

The Drum will always be hoisted when the velocity of wind is expected to exceed 40 miles an hour.

The night signal, corresponding to Nos. 1 and 3, is two white lanterns hanging perpendicular.

The night signal, corresponding to Nos. 2 and 4, is two white lanterns hanging horizontally.

NOTES.—Mariners will be able to obtain further information from Drum Agents or by consulting the daily probabilities. Mariners should always bear in mind that the storm signals are merely cautionary, and do not necessarily mean that a storm will occur at the place where the signal is displayed, but that one is expected either there or within such a distance that vessels leaving port would be liable to be caught in it.

The storm warnings issued for Nova Scotia, are received from the Central Office, Toronto, Ontario.

THE NEW CAB TARIFF.

The only Rates that Hackmen are allowed to charge.

FARES.

For each person

Any distance up to	one mile	25 cts.
"	one mile and a half	30 cts.
"	two miles	40 cts
"	two miles and a half	45 cts.
"	three miles	50 cts.

One half of the above rates to be paid if returning in the same carriage; for every 15 minutes after the first 15 minutes, 15 cents extra is allowed. And in like proportion for all other distances and additional luggage. Children under one year old free; over one year and under twelve, half fare.

For employment in the night time, between 12 o'clock midnight and 6 a. m., in summer, and 12 o'clock midnight, and 7 a. m., in the winter, the fare shall be as parties may agree, not however to exceed double fare. For all hacks or cabs hired by the hour, the charge shall be:

For a one horse carriage per hour	$0 75
For a two horse carriage per hour	1 00

And a like proportion for every fraction of an hour. Persons engaging a license hack or cab by the hour, to state the same at the time of hiring. To or from any steamer or passenger vessel, to or from any hotel or dwelling house to any stage office, railway station or other place, with half cwt. of luggage, 50 cents.

RATES FOR TRUCKMEN.

RATE PER LOAD WITH CART, TRUCK, OR SLED.

Quarter of a mile	25 cents	One mile and a half	60 cents
Half mile	30 "	One mile and three-quarters	70 "
Three-quarters of a mile	35 "	Two miles	90 "
One mile	45 "	Every additional quarter of a mile over two miles	5 "
One mile and a quarter	50 "		

In removing the furniture of a house, the rate to be settled by agreement of the parties; if not so settled, 50 cents a load per half mile.

Extract from Sec 25 of Truckmen's Regulations.—If any licensed truckman shall ask, demand, or receive from any person, any greater rates of fare than is allowed and prescribed by the table aforesaid, or may be allowed and prescribed, or may hereafter be allowed and prescribed, he shall forfeit and pay the sum of not less than $1.00, nor over $5.00.

CORPORATION OF THE CITY OF HALIFAX.

Mayor, M E Keefe. *Deputy-Mayor*, Wm. J Stewart.

Aldermen and Justices of the Peace for the City of Halifax.

Ward 1—J M Geldert, G Morrow, W J Stewart.
" 2—A W Reddan, W B Wallace, Wm Dennis.
" 3—J T Hamilton, P M Duggan, T Mitchell.
" 4—John F Ryan, A Hubley, Edward W O'Donnell.
" 5—M T Foster, F Eden, Wm McFatridge.
" 6—C W Outhit, S Mosher, Isaac Creighton.

OFFICERS.

Stipendiary Magistrate—Robert Motton, Q. C.
City Recorder—W F McCoy, Q. C.
City Treasurer—Wm L Brown.
City Auditor—J A Bell.
City Clerk—Henry Trenaman.
Clerk Assistant—L F Monaghan.
Second Clerk Assistant—W J Nisbet.
Third Assistant—W R Hamilton.
Chief of Assessors—S R Phelan.
Assistant Assessors—J P Cairns, W W Foster.
City Collector and Clerk of License.—Robert Theakston.
City Medical Officer—Thomas Trenaman.
City Engineer—F W W Doane.
Clerk of Works—W F Riley. Assistant—J J Hopewell.
Inspector of License—H H Banks.
Clerk of Board of Health—Nicholas Meagher.
The Chief of Police—John O'Sullivan.
Health Inspector—Nicholas Meagher.
Water Inspector—John E Burns.

Committees.

POINT PLEASANT PARK—Aldermen Geldert, Redden, Duggan, Ryan, McFatridge, Outhit.

CITY PRISON—Aldermen Geldert, Dennis, Mitchell, Ryan, McFatridge, Creighton.—Chairman, Ald McFatridge.

COMMISSIONERS GARDENS—Aldermen Geldert, Wallace, Mitchell, Ryan, Eden, Creighton

LAWS AND PRIVILEGES—Aldermen Morrow, Wallace, Hamilton, Hubley, Foster, Mosher.—Chairman, Ald Wallace.

PUBLIC ACCOUNTS—Aldermen Stewart, Redden, Hamilton, Ryan, Foster, Mosher.—Chairman, Ald Mosher.

CEMETERY COMMITTEE—Aldermen Geldert, Redden, Mitchell, Hubley, McFatridge, Mosher.—Chairman, Ald Hubley.

POLICE—The mayor, Alderman McFatridge, the chief of Police.

BOARD OF HEALTH—Aldermen Eden, Hubley, Dr. Murray.

TENDERS—Aldermen Morrow, Wallace, Hamilton, O'Donnell, Foster, Outhit.—Chairman, Ald Morrow.

HACKS AND TRUCKS—Aldermen Stewart, Dennis, Duggan, Hubley, Foster, Mosher.—Chairman, Ald Stewart.

CHARITIES—Aldermen Stewart, Dennis, Duggan, O'Donnell, Creighton, Eden.—Chairman, Ald Dennis.

LIBRARY—Aldermen Geldert, Wallace, Duggan, O'Donnell, Foster, Mosher.—Chairman, Ald Wallace.

BOARD OF FIRE WARDS—Aldermen Morrow, Dennis, Hamilton, Ryan, McFatridge, Mosher.—Chairman, Ald Ryan.

BOARD FIRE ESCAPES—Aldermen Hamilton, Ryan, Hubley.—Chairman, Ald Hubley.

Police Department.

Stipendiary Magistrate, Robert Motton; Chief of Police, John O'Sullivan; Deputy-Chief, Chas. Nickerson; Detective, Nicholas Power; Police Sergeants, William Collins, Bartholomew Dillon, Thomas Condon, Caleb Nickerson, John Baker, Joseph McNally.

The City Civil Court, presided over by the Stipendiary Magistrate, (having jurisdiction of the sums up to $80) is held in the City Court House, on the second and fourth Wednesday of every month.

The Police Court is open every week-day from 10 to 4 o'clock, (except on Saturday, when it closes at 1 p. m). The administration of Police and all executive powers of the corporation is vested in the Stipendiary Magistrate.

Weighers and Measurers of Salt and Grain.

Office—City Building.

D J Smith, (Supervisor), James Mitchell, Maurice McDonnell, William Fredericks, Richard D'Arcy, John Heenan, J K Wetmore.

Measurers of Coal.

Simon Cummins (Supervisor), Thos Isles, Thomas B Shaw, Robert Woodill, G Grono, A J Smith.

City Prison.

Governor, William Murray; Matron, Mrs Wm Murray; Messenger, Daniel McDonald; Under Keepers, William Higlett, J M. Anderson, D E Keating, and George Grant.

Union Fire Protection Company.

1768—UNION PROTECTION COMPANY—1894.

[Late Union Engine Company,]

This Company meets every third Tuesday in each month.

Captain, F W W Doane; Vice-Captain, E J Fenton; Treasurer, Charles Neal; Secretary, D H Campbell; Financial Secretary, H Butler; Marshal, Thos Robinson; 1st officer, W F Esdale; 2nd officer, Wm McAlpine; 3rd officer, C Davidson.

Keeper of Hall—Thomas McAlpine.

Union Engine Company.

[Established August 8th, 1768.]

Captain, Patrick J Broderick; Vice-Captain, John E Burns; Recording Secretary, Michael J Doyle; Treasurer, J D Murphy; Financial Secretary, Jas Nowlan; Marshal, Edward Gerrard.

No 1 S F E Division—1st Lieut, Wm Gleeson; 2nd, Wm Fobin.
" 2 " " —1st " David Edwards; 2nd, John O'Toole.
" 3 " " —1st " Wm Broderick: 2nd, Stephen Major.
" 4 " " —1st " W P C Inglis, 2nd M Miller.
" 5 " " —1st Lieut, John Washington; 2nd, C Driscoll.
" 2 Hose " —1st Lieut, Pat Shelley: 2nd M G Power.
" 4 " " —1st Lieut, Pat Joy; 2nd, Chas Robinson.
" 5 " " —1st Lieut, Maurice Houlighan: 2nd, John Lapham.

Fire Alarm Telegraph.

3—Brunswick street Central Engine House.
4—No. 3 Artillery Place.
5—Corner Carleton street and Spring Garden Road.
6—Queen street Engine House.
7—Corner South Park street and Victoria Road.
8—No. 85, Freshwater Bridge.
12—Corner Morris and Pleasant streets.
13—Corner Lower Water and Salter streets
14—Corner Hollis and Sackville straets.
15—Corner Grafton and Sackville streets.
16—Old City Court House.
17—Police Station, Duke street.
18—Corner Jacob and Brunswick street.
21—Corner Cogswell and Creighton streets.
23—Corner Cornwallis and Gottingen streets.
24—Engine House, head of Gerrish street.
25—Corner Cunard and Robie streets.
26—Engine House, opposite Wellington barracks.
27—Corner Campbell Road and Roome street.
28—Corner Campbell Road and Russel street.
31—Corner North and Lockman streets
32—Corner Gerrish and Lockman streets.
34—Corner Cornwallis and Barrington streets.
35—Corner Hurd's Lane and Barrington streets.
36—Corner Upper Water and Jacob streets.
41—Corner Blowers and Barrington streets.
42—Corner South Park street and Spring Garden Road.
45—Sugar Refinery.
51—Quinpool Road Engine House.
52—H M Dockyard gate.
53—School for the Blind, Morris street.
54—Cotton Factory.
56—Horse Car Stables.
57—Poors' Asylum.
61—Corner Almon and Windsor streets.
62—Corner Seymour Street and Coburg Road.
63—Victoria General Hospital

Keys of boxes may be obtained from occupiers of buildings on which they are placed.

Two single strokes on the bell denotes that no more assistance is required.
Three strokes requires the second ladder cart.
Four strokes for nearest steam engine.
Five strokes for third steam engine.

WATER WORKS SIGNALS.

Ten strokes on the bells denote that the low water service will be turned off within an hour.

Ten strokes repeated denote that the high service will be turned off within an hour.

TOWN OF DARTMOUTH, 1894.

Mayor, Wm. H. Sterns.

TOWN COUNCILLORS.

Ward 1—G. W. Young, J. W. Allen. Ward 2—N. F. Cunningham, M. D., M. A. B. Smith, M. D. Ward 3—A. C. Johnston, Frank Hyde. Presiding Councillor, A. C. Johnston.

STANDING COMMITTEES OF COUNCIL.

PUBLIC ACCOUNTS, FINANCE AND TENDERS—Johnston, (Ch.), Cunningham, Allen.

PUBLIC PROPERTY, ROADS AND STREETS—Cunningham, (Ch.), Young, Johnston.

POLICE AND LICENSES—Hyde, (Ch.), Smith, Allen.

FIRE, PUMPS AND WELLS—Young, (Ch.), Cunningham, Hyde.

POOR, LUNATICS, AND OVERSEERS OF POOR.—Allen, (Ch.), Hyde, Smith.

ON ARBITRATION, RE MUNICIPAL ASSESSMENTS — The Mayor, Councillors Smith, Allen, Hyde, Young.

WATER AND SEWERAGE—Smith, (Ch.), Young, Hyde.

BOARD OF SCHOOL COMMISSIONERS.—Councillors Smith, (Ch.), Young and Hyde. Charles H. Harvey, Charles S. Lane.

COMMISSIONERS OF DARTMOUTH PARK—The Mayor, Councillors Johnston and Allen, J. W. Allison, J. W. Tufts.

DARTMOUTH FERRY COMMISSION — The Mayor, (Ch.), Councillors Johnston and Cunningham, B. A. Weston, Geo. J. Troop, Geo. Stairs.

TOWN OFFICERS.

STIPENDIARY MAGISTRATE AND RECORDER—B. Russel, Q. C.
DEPUTY " " —Wm. R. Foster.
TOWN CLERK AND TREASURER—Alfred Elliott.

CHIEF OF POLICE, POUND-KEEPER, HEALTH WARDEN, AND HEALTH INSPECTOR—William McKENZIE.

POLICEMAN, POUND-KEEPER, HEALTH WARDEN, AND HEALTH INSPECTOR—D. Brennan.

CHIEF INSPECTOR OF LICENSES—Wm. McKenzie.
ASSESSORS—J. Howe Austen, Alex. Lloy, J. W. Tufts.
SUPT. STREETS AND WATER WORKS—W. L. Bishop.
AUDITORS—George Foot, Walter Creighton.
FIREWARDS—Councillor Young, (Ch.), R. Edgecomb, S. B. Dares.
FIRE CONSTABLES—Wm. Tierney, James T. Settle, John Crook.
PUBLIC MEASURERS—J. Medley, H. Silver.
PUBLIC WEIGHERS—Saml. Thomson, R. Simmonds, Jas. Cameron.
SURVEYORS OF LUMBER—Henry Moseley, S. B. Dares.
FENCE VIEWERS—Wm. Dillman, Henry Silver.
KEEPER SOUTH END POUND—George Veck.
REVISORS OF ELECTORAL LISTS—H. H. Harrison, Thomas Mott.

DIRECTORY BORROWERS.

MANY are the complaints of those who regularly patronize the Directory that they are bored so much by borrowers. Not the stranger or private citizen who steps into the office, looks at the Directory, and goes out, but the business men who continually need it for reference, yet are too close-fisted to buy one for themselves. These are the people who carry off your Directory, just for a few minutes, which generally means a FEW DAYS, unless you send for it before; then you have scarcely housed it before some one else comes with the request: "Please lend me your Directory for a few minutes." Perhaps you won't see it again for a WEEK or MORE. Yet this same borrower will tell our solicitor that he has no use for a Directory, he knows everybody, and everybody knows him.

NOVA SCOTIA BOOK BINDERY,

Corner Sackville and Granville Streets,

HALIFAX.

First Prize for SUPERIORITY OF BINDING, Provincial Exhibitions.

BOOKS BOUND IN CALF, MOROCCO, ROAN, Etc.

Paper Ruling, Perforating, Paging and Numbering.

BLANK BOOKS

Made to Order in Sheep, Calf, with Russian Bands, or plain

G. & T. PHILLIPS.

GEO. DOWNIE. THEO. LARSEN.

DOWNIE & LARSEN.

(Successors to A. A. Bliss & Co.)

DEALERS IN

Boots and Shoes,

Of every description, at lowest prices.

HOME-MADE GOODS A SPECIALTY.

Full stock of ARMY BLUCHERS always on hand.

RED FRONT SHOE STORE,

166 GRANVILLE ST., HALIFAX, N. S.

Telephone No. 309.

NOVA SCOTIA PRINTING COMPANY,

Cor. Sackville and Granville Streets,

HALIFAX, N. S.

PRINTING OF EVERY DESCRIPTION

Done at Shortest Notice and at Low Rates.

From long experience in the business, we guarantee to give satisfaction in all orders entrusted to us.

Orders by mail will receive prompt attention.

ESTIMATES CHEERFULLY FURNISHED.

T. C. ALLEN & CO., Booksellers, Stationers, AND GENERAL PRINTERS.
124 & 126 GRANVILLE STREET,

A. E. McMANUS, MERCHANT TAILOR, 131 HOLLIS ST.

LONGARD BROS, Steam Fitters and Plumbers, 213 HOLLIS, See Adv. 277.



ALLAN LINE OF STEAMERS.

STEAMERS SAIL FROM GLASGOW AND LIVERPOOL, G. B., VIA ST. JOHN'S, NEWFOUNDLAND, TO HALIFAX DURING SUMMER SEASON.

The Mail Steamers of Allan Line sail between Montreal and Liverpool calling at Quebec, Rimouski and Moville during summer, and between Halifax and Liverpool calling at Moville in Winter.

Steamers proceed from Halifax to Philadelphia or Portland

S. CUNARD & CO.

Agents at Halifax.

SYDNEY COAL.

This well-known Coal, mined by the GENERAL MINING ASSOCIATION, Ltd., of LONDON, G. B., at NORTH SYDNEY, CAPE BRETON, has long been generally known under the name of "Sydney Coal," and this name is registered as a TRADE MARK. To guard against deception from other Coals being sold with the prefix of "SYDNEY," or as "SYDNEY COAL," a certificate is issued with each cargo of GENUINE SYDNEY COAL SHIPPED.

"SYDNEY COAL" stands ahead of all Nova Scotian and Cape Breton Coals in its reputation for HOUSE USE. It is also an excellent STEAM COAL.

CUNARD & MORROW,

HALIFAX, N. S. GENERAL AGENTS.

R. H. BROWN, Sydney Mines, Resident Manager.

N. L. McDONALD, Custom Tailor and Men's Furnishings, 78 UPPER WATER ST.