There Will Be No Tariff War Between Canada and United Staets

The Toronto Sunday World

SECOND EDITION

30TH YEAR—PAGES 1 TO 14.

TORONTO, SUNDAY MORNING MARCH 27 1910.

PRICE FIVE CENTS.

Senate Reading Library Room

Some Events of the Week in Toronto as Told by One of the Staff Artists

Toronto Ball Team Leave for Training Quarters.

Easter Week at Yonge and King Streets.

Ald. McCarthy Looks for an Expert Engineer to Build Tubes

WASHINGTON CONFERENCE REACHES PEACE BASIS WAR CLOUD DISAPPEARS

Secretary of State Knox Announces That Negotiations Begun at Albany Have Concluded by Reaching Modus Vivendi.

DECLARATION OF TARIFF PEACE.

WASHINGTON, March 26.—(Special to The Sunday World.)—At 3 p.m. the following statement was issued by Secretary Knox:

"Negotiations between the president and the Canadian representatives, which were begun at Albany some days ago, were resumed at Washington to-day, and were concluded. They have taken a form which gives assurances that a friendly understanding will be come to immediately. It is expected that the official announcement will be made simultaneously at Washington and at Ottawa on Wednesday, the 30th inst."

WASHINGTON SAYS 'TIS A CANADIAN VICTORY

Payne-Aldrich Law Not Workable in Present Form—May Lead to Reciprocity.

WASHINGTON, March 26.—(Special to The Sunday World.)—It would seem that at last a new era in the relationship between Canada and the United States is about to dawn, and that an end is rapidly being put to the commercial distrust that has resulted from the failure of the last attempt to bring about reciprocity between the two countries.

It has been a case of bluff on the part of the United States and diplomacy on the part of Canada, and the latter has won.

A Modus Vivendi.

For the purpose of meeting President Taft and the Secretary of State, Mr. Knox, and attempting to adjust the minor differences now existing between the two countries on the tariff question, W. S. Fielding, Canadian minister of finance, and George E. Graham, Canadian minister of railways, two of the ablest men in the cabinet of Sir Wilfrid Laurier, are in Washington, and as a result of the several conferences it may be stated on good authority that a modus vivendi has practically been established, with a view to subsequent legislation that will substantially lower the existing tariff wall between friendly peoples whose mutual properity would be promoted by leaving trade as untrammelled across the border as it is between New York and Pennsylvania.

What Canadians Wanted.

It is now practically admitted in administration circles that the way in which matters have thus far been handled precludes the possibility of settling things with Canada upon the immediate basis held out by the Payne-Aldrich law. The Canadians want more than this, and the ten or a dozen minor concessions which the government of Canada is willing to offer on American products such as cit-

Continued on Page 12.

WITH THE BALL TEAM.

Charles W. Cavers, city editor of The Toronto Daily World, left Saturday night for Charlottesville, Virginia, with the Toronto Baseball Club, and will represent The Daily and Sunday World at the training quarters until the team goes on the circuit at the latter end of April.

Mr. Cavers will have the services of a first-class photographer, and will record by telegraph daily every move that is made by the men whom Joe Kelley has gathered around him, and on whom Toronto's hopes will hang for honors during the season of 1910.

The Sunday World will receive each week from Mr. Cavers a special letter and all the illustrations necessary to keep the public thoroly informed on the workout of the team.

"CANADIANS MAY HAVE ANYTHING THEY WANT"

Montreal Merchant Impressed With Hospitable Customs of New Yorkers.

NEW YORK, March 26.—(Special.)—Legions from the realm of "Our Lady of the Snows," numbering thousands of fair women and brave men, arrived here yesterday by the Canadian expresses and taak New York for their own. Wherever noe fared to-day thru the metropolis he saw Canadians, who mingled with the throngs in Fifth-avenue, taking a view of the thorofare in which they soon are to join in the great parade on Sunday.

Fifteen hundred Canadians reached here on one train of many sections.

There was one from the land of Champlain who was amazed by the accommodating spirit of people of the United States. He was a Montreal merchant who had left his car in Albany for a saunter on the station platform and, being unfamiliar with the switching system on these railways, he became separated from his train. His hat and overcoat were in the car which he had left, and without any outer garment or headpiece, he arrived here in the early hours of yesterday morning.

"What shall I do?" he asked Mr. Kramer, the stationmaster. "I must go on to Newark and I have not hat and overcoat, and they will think I'm mad."

"That's perfectly easy," replied the stationmaster. "Where did you say you were from?"

"Montreal," answered the hatless and coatless one.

"Canadians may have anything they want here in New York," said Mr. Kramer. "Take my overcoat and hat and welcome."

The Canadian returned in the afternoon to the Grand Central station, where he received his overcoat and his hat all in good order, they having been turned in by the porters.

"Most extraordinary country, this," he said. "Trust a man they never saw before."

Canadians Registered.

Earl Grey is at the Plaza, where he has been for several days. At the Hotel Belmont are Lady Galt of Montreal and her daughters.

Among those at the Belmont from Canada are: Mr. A. B. Gallagher, Mr. Julian A. Thesien, Mr. M. Giraux, Mr. Joseph Mariols, Mr. V. P. Vinert of Montreal; Messrs. J. F. Wilkes, D. S. Burns, G. P. Magran and Miss Semple of Toronto; Mr. C. C. Ray and Mr. G. S. Scott of Ottawa, Mr. Allen Tessler of Quebec and Mr. Robert Shaw of Winnipeg.

At the Murray Hill are: Mr. and Mrs. Norman W. Lyster, Mr. and Mrs. C. D. Spencer and Mr. Lee Curran of Montreal, Messrs. Henry M. Hall and S. W. Proctor of Toronto, Mr. and Mrs. W. P. Shannon of Ottawa, and Mr. and Mrs. R. F. Shannon, Mr. Percy Turiat, Mr. H. G. Boise, Mr. J. O. O. Fontaine and Mr. A. N. Valueau of Quebec.

At the Hotel Manhattan are: Mr. and Mrs. F. Harcourt and Mr. William Bishop of Montreal and Dr. and Mrs. A. T. Shillington of Ottawa.

LET CITY ASK THE QUESTION

In view of the uncertainty which has prevailed now for some weeks in connection with the working out of the terminal plans of the Canadian Pacific Railway in the vicinity of Carlton-street, it is interesting to note what the City of Buffalo did last week under similar conditions.

The Lehigh Valley Railroad has been contemplating an expenditure of $1,500,000 at its Buffalo terminals. When it became evident that the Lehigh Valley was undertaking work in that city of considerable proportions the Buffalo council at once presumed to have the right to have the company disclose its hand in relation to the city.

Asked Point Blank.

The Lehigh Valley people were asked point blank if they would be willing to erect a new passenger station within a definite time, and other questions were also asked bearing on other phases of the situation. What has happened in Buffalo prompts the suggestion here to ask, **"Has the city council of Toronto not the right to ask the C.P.R. to disclose its plans with reference to this city, and to expect an answer that will enlighten the public?"**

MAY SOON HAVE A TYPHOID SERUM

Prof. Metchnikoff Succeeds in Inoculating Chimpanzee — Experiments Will Have Important Results.

(Special Cable to Sunday World.)

PARIS, March 26.—Prof. Metchnikiff, the famous head of the Pasteur Institute here, announced to the Academy of Medicine to-day that he had inoculated a chimpanzee with typhoid fever. This is the first time typhoid has been transmitted to an animal. Metchinkoff's success is regarded as the most important step yet taken toward preventing the disease in humans, just as vaccination prevents true smallpax.

"In the 30 years since the discovery of the typhoid bicillus scienc chas made great progress in the study of the disease," said Prof. Metchinkoff to the savants of the academy. "But science has been checked always by the seeming impossibility of reproducing the disease for experimental purposes, so it has been impossible to answer certain essential questions: 'Can the typhoid bacillus produce the disease of itself, or must it be added by some other microbe? Can typhoid be treated by serums that will inoculate against its virulent form? If so, what is the the most efficacious method?'"

Prof. Metchinkoff said that with the help of his assistant, Besredka, he obtained a virus from a man suffering with typhoid and injected it into the chimpanzee. The animal died, and an autopsy disclosed the bacilli of typhoid in the intestines.

"The result is that by experimenting with animals, we will answer the hitherto baffling questions I have put to you," Prof. Metchinkoff concluded.

Rhinelanders Up in Air Too.

DUSSELDORF, Rheinish Prussia, March 26.—The city government has arranged with the Zeppelin Company for a station here for one of the large types of aerial cruisers, to be used for excursions to Brussels and other points within a radius of a hundred miles. The craft will carry eighteen passengers.

Fifty Pounds of Food Would Have Won Pole

SIR ERNEST SHACKLETON.
Antarctic explorer who landed at New York yesterday and will shortly visit Toronto.

WITH 50 POUNDS MORE FOOD COULD REACH POLE

Sir Ernest Shackleton Will Not Attempt the Feat This Year.

NEW YORK, March 26.—(Special.)—Lieut. Sir Ernest H. Shackleton, the Antarctic explorer, is here; Lady Shackleton also.

The explorer declared he firmly believed that he would have discovered the south pole last year if he had carried 50 pounds more food. He said also that he believed Capt. Scott, who is soon to start with an expedition, will have little difficulty in finding the south pole. At any rate, Sir Ernest said, he would himself make no effort in that direction while Capt. Scott was in the Antarctic. This resolution will not keep him from making a trip to the Antarctic regions for scientific research.

His Anniversary.

Sir Ernest commented on the fact that he arrived here on the anniversary of his reaching New Zealand last year on his return from the trip to within two degrees of the south pole. He comes here to lecture on the Antarctic region and his experiences there. This tour will take him to cities in the east of the United States and to cities in Canada, including Ottawa, Montreal and Toronto.

"Do you believe you could discover the south pole?" he was asked.

"Yes, given plenty of money for a proper equipment, and good fortune getting up the glacier to the tableland, the rest, I think, would be easy. Of course, there is always a possibility of not getting out of the south pole region, altho there is a continent there, too. But you see one can reach semi-civilization from the north thru Greenland."

Guest of Bryce.

Sir Ernest left to-day for Washington, where he will be the guest of Ambassador Bryce, will be presented to President Taft and will meet Commander Peary at a luncheon at the embassy. To-night at Convention Hall, President Taft will confer on Sir Ernest the gold medal of the National Geographical Society. The medal of the American Geographical Society is to be presented to him Monday evening at the engineer's building. On Tuesday he will be the principal guest at a luncheon by the Explorers' Club at the Hotel Astor, Commander Peary presiding. In the evening Sir Ernest will give his first lecture at Carnegie Hall.

Easter Sunday

A beautiful day for the annual exhibition of your wife's new Easter bonnet. The weather man says sunshine, mild with easterly winds.

WILL BUILD DOWN TOWN LINES ONLY

Street Railway Will Refuse to Carry Extensions Into New Territory.

To build downtown car lines.

To refuse all extensions into new territory.

This is the definite two-fold policy of the street railway as announced by Manager Fleming. It means that the company will apply to the Ontario Railway Board for power to make use of such central streets as it desires, and that it will leave the responsibility of giving a service to the huge area not included in the agreement of 1891 to the municipal system of tubes and surface lines.

The streets which the company will seek permission to invade are those for the use of which the railway board has already given consent. This order was upheld by the Canadian courts and the privy council. The railway board at that time, however, was limited in its powers and issued its order on an interpretation of the agreement. The streets:

Bay-street—Front to Queen.
University-avenue—Queen to Bloor.
Wellington-street—Church to York.
Victoria-street—Adelaide to Wilton.
Wilton-avenue and Elliott-street—Victoria to Broadview.
Shuter-street—Yonge to Victoria.
Adelaide-street—Jarvis to Bathurst.
Anderson and St. Patrick-streets—University to Bathurst.

Manager Fleming asserts that the company had always intended, as soon as its power to use the streets was secured, to construct the lines it wanted in the central district, and also to extend lines where needed in the new territories, but that the new act, which gives the city power to lay down lines in these new districts, has altered the aspect of affairs. He says that the company cannot be expected to construct lines which can only be operated for ten years and run the risk of having the city build lines on adjacent streets in competition. Under the act the company will be compelled to confine its operations to the city as it existed in 1891 and let the city serve the annexed territory.

Child Suffocated.

No investigation further than that made by Coroner Pickering and Inspector Gregory will be made into the death of Edward Smith, the six-weeks-old son of Mabel Smith, who was found suffocated in bed Friday morning. It was decided that death was purely accidental. Dr. Pickering found that the girl got up to get breakfast for Charles Lidwell, at whose home, 506 East Queen-street, she lives, leaving the baby in bed with two other children.

W.E.Y.M.C.A. Boys' Harrier Club.

Representatives of the different west end public schools met at the W.E.Y.M.C.A. Saturday afternoon and formed a new club that is to be known as the W.E.Y.M.C.A. School Boys' Harrier Club. The boys elected their officers for the year as follows: President, H. Dalton; vice-president, J. Robertson; assistant secretary, S. Holmes; captain, L. Smith.

It was decided to run handicap races every Saturday morning and a team race on April 16.

Canadian Pacific Plans

To Capture Business of Toronto

Expenditure of Millions

New Up-Town Station, All Freight Down Town and Improved Service to New York City.

New York Central Working With C.P.R.

The big purchases (1) of land and houses begun over a year ago north of the Tannery Hollow (near Roxboro-street), and from Yonge-street to Avenue-road, and over on the north side of the C.P.R. tracks; (2) the more recent and more extensive purchases south of King-street (including Government House and acres and acres to the west of it; and (3) lastly, the purchase of thirteen acres north of Carlton and east of Yonge-street, with other purchases between this point and Howard-street, may now be linked together in the greatest railway terminal proposition ever put thru by any road in Canada. It means twenty millions or more expended in Toronto by the Canadian Pacific.

IS BREAKING LOOSE.

The Canadian Pacific is cutting loose from the Grand Trunk in regard to joint passenger terminals in Toronto.

The C.P.R. will abandon the Union Station and the Esplanade for its passenger service. It will build a big new terminal station at the corner of Yonge and Carlton-streets (one mile north of the waterfront), with a tunnel to the north for a mile, where it will connect with its thru up-town main line east and west.

A PALACE HOTEL.

It will build a big hotel with the new station.

It will do all its passenger business up-town; all its freight business down town. The extensive purchases south of King-street are for freight.

It will do these things more or less in co-operation with the New York Central, so as to make the highest class and fastest service, passengers and freight, between Toronto and New York. The New York Central will share in these expenditures, which will include a new station at Hamilton.

The C.P.R. and New York Central will also combine for a fast transcontinental service between New York and Vancouver, via the Falls, Toronto, Sudbury and Winnipeg.

MAKING UP THE TRAINS.

The passenger cars will be stored and the trains made up at the present yards of the C.P.R., north of Roxboro-street up-town. But the sidings up there will be greatly enlarged. That is the meaning of the many purchases made up-town within the past year between Yonge-street and Avenue-road.

There will be considerable changes in the main line of the C.P.R., east of Yonge-street, where a double track and four new viaducts over the Don ravines will be provided. A new line will also be built from Lambton to the Grand Trunk line to Hamilton, over which the C.P.R. has running rights.

There may be a new line from Lambton to Hamilton and the Falls—perhaps over the Canadian Northern's power line right of way. If this were adopted the Canadian Northern would get into the new terminal station at Toronto.

WATER IMPROVING

End of Typhoid Epidemic Thought to Be in Sight.

So decided a decrease has there been in the colonies of bacteria in the city water that its condition is now highly satisfactory and the end of the typhoid epidemic apparently in sight.

The analysis of water taken on March 19 showed 5500 colonies of bacteria per cubic centimetre, whereas the latest test, water taken on March 23, shows but 320 colonies.

City Engineer Rust says the use of the bleaching powder is only partially responsible for the improvement. The settling down of the lake, which has not been nearly so rough for the past few days, is an important factor.

Cashier Convicted.

INDIANAPOLIS, March 26.—(Special).—Wm. H. Parker, former cashier of the First National Bank of Tipton, Ind., was found guilty of embezzling $100,000 of the funds of the bank by a jury in the United States district court to-day.

At Boston, it was announced to-day that W. C. Brown, president of the New York Central Railroad, has purchased the trotting mare Albia, 2.10 1-4, and that he will campaign her in the grand circuit this year, together with other trotters which he expects to purchase.

CRUEL REVELATIONS WRECKED HER HEALTH

Widow of President Faure Under Surveillance at Villa Near Paris.

PARIS, March 26.—(Special cable to The Sunday World).—The famous Steinheil case may have an unexpected and pathetic epilogue. In the course of the hearing of the case Mons. Felix Faure was mentioned under circumstances which are still in the public memory. This was the means of bringing to the knowledge of the widow of the ex-chief president of the republic such cruel revelations that first her health and then her mental faculties are seriously affected.

Her family, which lavished on her the tenderest affection, took in her regard special measures of precaution, but in spite of a sojourn in the south of France, on which the family counted for an improvement, Mme. Faure was brought back in such a highly nervous condition as to necessitate her transfer to a villa in the environs of Paris, where she is the object of special surveillance.

Sporting Gossip

They're off to Charlottesville, and on Monday the war correspondents will enlighten the local fans with the first real baseball news of the season. Charlottesville was the training quarter for the Leafs the year that Kelley landed the pennant for Toronto, and here's hoping the luck of the south doesn't change. Doc Newton, Delehanty and Tonneman are already on the scene, while the majority of the others will drift in Sunday and Monday. Then add to this the six war correspondents that left here Saturday night, along with five others, and you have the biggest training crowd the Leafs have ever had. Nowhere on the circuit and few places in the big league will cover the spring trip of their ball club as faithfully as the Toronto press.

The Leafs are the last club to start training all the others having been in training for some time past. Baltimore and Providence will train at home, Buffalo is at Macon, Ga., Rochester at Anderson, S.C., Newark at Danville, Va., Montreal at Columbia, Ga., and Jersey City at Atlantic City, N.J.

Three clubs have new managers this year, Ed. Barrow taking hold of Montreal, Jimmy Collins, the former Boston third baseman, is with Providence, and Billy Smith with Buffalo. Jimmy Collins is the only one of the three who has not been doing any strengthening up, he evidently waiting for the big leagues to unload. Ed. Barrow has gathered together a formidable team, while Buffalo looks a great deal stronger than last year. The Bisons have greatly strengthened their outfield by getting Dutch Schirm back from Brooklyn. Schirm was drafted by the Superbas, but President Ebbets turned him over to Buffalo on Friday. Schirm hurt his ankle recently, but says it's only a minor accident.

The first baseball accident to occur to an Eastern League player happened Friday, when Johnson of the Bisons had his nose broken by a bad bounding ball.

Hanlan's Point will be the mecca for sports this year, with the Leafs, three lacrosse teams and a soccer team, not to speak of the numerous athletic meets that will be pulled off at the Island stadium.

The reviving of the senior C. L. A. series promises to boom lacrosse, and it looks like a revival this summer, judging by the current talk at the C. L. A. meeting on Good Friday. Who will compose the senior series is yet a matter of doubt, but two Toronto teams will be in, the Tecumsehs and Young Toronios; then there is St. Kitts, Brantford, and possibly Hamilton. Bradford, the intermediate champions last year, would also like to come in, as would Preston, who have corralled all the stars in sight.

Three of the old Maitland players have signified their willingness to play with the senior Tecumseh C. L. A. team this year, they being Goalkeeper Burton and Defence Players Woodley and Glover.

Ollie Davidson, who played with the Tecumsehs two years ago, is said to be coming back this summer to play with his first love, the Indians.

Jack Flynn, the old Toronto first baseman, is performing better at the Pittsburg training quarters than his rival, Bud Sharpe, last year with Newark.

The subscription lists are swelling for the athletic dinner to the champion St. Michaels, a week from Tuesday, at the St. Charles.

Just a word of introduction to the new owners of the Beaches Bowling Club, the Papineau brothers, Lou and Joe. Both these boys are well known in athletic circles, and their popularity is sure to extend to their new enterprise.

Smith Boys' Race.

The Smith boys' race for under 13 years of age, for which a cup and five medals will be given, will be run April 30, at 2.30. The entrance fee is 25c, and entries may be made at 28 Marshall-street or 101 Sheridan-avenue.

The route is: Start at corner Dundas and Brock, out Dundas to Boustead, across to Indian-road, down Indian-road to High Park-boulevard, east on boulevard to Sorauren, along Sorauren north to Dundas-street bridges and back to Dundas and Brock.

DOG SHOW,
119 Church St., Thursday, Good Friday and Saturday.

"CY" YOUNG, JR.

CY YOUNG, JR., IS THE LEFT-HANDED PITCHER WHO IS TO BE GIVEN ANOTHER TRIAL IN MAJOR LEAGUE COMPANY. YOUNG WAS FORMERLY WITH THE BOSTON AND PITTSBURG NATIONAL LEAGUE TEAMS, AND FOR A TIME WAS LOOKED UPON AS A WONDERFUL PITCHER. HE SLUMPED, HOWEVER, AND WAS SENT TO THE AMERICAN ASSOCIATION, WHERE HE DID SUCH SPLNDID WORK THAT COMISKEY DECIDED TO BUY HIM, AND TRY HIM OUT WITH THE CHICAGO WHITE SOX. YOUNG CY IS A HUSKY YOUNG FELLOW, HAS EVERYTHING IN THE CURVE LINE, AND THERE SEEMS TO BE NO REASON WHY HE SHOULDN'T MAKE GOOD ON HIS SECOND ENTRY WITH THE BIG SHOW.

MGR. JOE KELLEY, TORONTO.

MGR. ED. BARROW, MONTREAL.

MGR. J. RYAN, JERSEY CITY.

MGR. J. M'GINNITY, NEWARK.

MGR. J. DUNN, BALTIMORE.

MGR. GANZEL, ROCHESTER.

Canadian Wheelmen Hold Their Annual Officers Elected

A large and representative gathering of the Canadian Wheelmen's Association was present at the annual meeting, which was held Saturday afternoon at the King Edward.

It was decided to award the Dominion championship races this year to Waterloo, where they will be held on July 1 and 2.

The idea of the appointment of a man to go thru the country organizing bicycle clubs which would be in affiliation with the C.W.A. was strongly favored. The appointment will take place when a suitable man is found.

The following officers were elected for the ensuing year: President, Louis Rubenstein; vice-president, G. S. Pearcy; secretary-treasurer, J. Poole; hairman of the racing board, G. L. Mackay; chairman of the rules and regulations committee, H. B. Howson; chairman of the roads committee, W. G. McLelland; chairman of the rights and privileges committee, George Ayling.

KENTUCKY DERBY.

The management of the New Louisville Jockey Club, realizing that this season the Kentucky Derby bids fair to be the most extraordinary race in the long history of the event, may adopt the suggestion of their head, Col. Matt J. Winn, and have a free admission to the field enclosure. They propose to make the great race in this respect on a par with the English classic for which it is named. There the running event can be seen by all, regardless of their financial condition, and as a result, the English Derby has become the most fashionable and popular event in the civilized world. The centre field of the track may be reserved entirely for those unable to pay to see the big race.

The Kentucky Derby, will take place on Tuesday, May 10. At the inauguration of the track in 1875, a free derby field was introduced by the late Col. M. Lewis Clark, but was some years afterwards abandoned. It was a popular feature and one of the chief attractions to the crowds who paid to see the big race, as the gathering in the inner enclosure could not be duplicated elsewhere in the world.

When announcing the introduction of this feature of the Derby, Col. Winn said: "For years we have had cited as a record-breaker the crowd that saw the Ten Broeck and Mollie McCarthy match run at Churchill Downs in 1878, but mark my word: Next May that enormous concourse of people will be eclipsed by the crowd which gathers to see the Kentucky Derby of 1910 decided; and I expect to see the coming race meeting the biggest ever held in Kentucky.

Secretary Lyman H. Davis of the New Louisville Jockey Club, has so far received 128 nominations for the Kentucky Derby of 1911.

JACK ATKIN WINS FEATURE RACE AT MONCRIEF

Polls Was Second and Guy Fisher Was Third — Top Note Wins Third at 8 to 1.

JACKSONVILLE, March 26.—The following were the Jacksonville results on Saturday:

FIRST RACE—Selling, 4-year-olds and up, 6 furlongs:

1. Sandpiper, 104 (Ganz), 13 to 5, 6 to 5 and 3 to 5.
2. Brown Tony, 100 (S. Davis), 14 to 5, even and 1 to 2.
3. John A. Munro, 110 (Troxler), 12 to 5, 4 to 5 and 2 to 5.

Time 1.14. Doc Allen, Rickey, Croyden, Melmo, Enlist, Birdsiayer and Eustacian also ran.

SECOND RACE—Two-year-olds, 4½ furlongs:

1. Sir Kearney, 105 (S. Ganz), 9 to 2, 6 to 5 and 3 to 5.
2. Edmond Adams, 112 (S. Davis), 6 to 5, 1 to 2 and 1 to 4.
3. Bodkin, 110 (Powers), 12 to 1, 4 to 1 and 2 to 1.

Time .54 2-5. James Mc, Ellanette, Goodacre, Golden Ruby, Miss Vonderhodge and T. H. McBride also ran.

THIRD RACE—Three-year-olds and up, 6 furlongs:

1. Top Note, 103½ (S. Davis), 6 to 1, even and 2 to 5.
2. Jack Parker, 110 (Obert), 9 to 20, out.
3. Royal Onyx, 107 (Griffin), 50 to 1, 8 to 1 and 3 to 2.

Time 1.11 3-5. Tom McGrath and Lady Irma also ran.

FOURTH RACE—St. John's Handicap, purse $1500, 3-year-olds and up, 1 mile:

1. Jack Atkin, 142 (Nicol), 9 to 10, 2 to 5 and 1 to 5.
2. Polls, 106 (S. Davis), 8 to 1, 8 to 5 and 3 to 5.
3. Guy Fisher, 105 (Obert), 7 to 1, 8 to 5 and 3 to 5.

Time 1.39 1-5. Arondack and Dixie Knight also ran.

FIFTH RACE—Selling, 4-year-olds and up, 6 furlongs:

1. Miss Popular, 113 (Powers), 7 to 5, 3 to 5 and 1 to 3.
2. Boserrian, 110 (Troxler), 2 to 1, 7 to 10 and 1 to 3.
3. Kenmare Queen, 105 (Moss), 15 to 1, 4 to 1 and 8 to 5.

Time 1.13 2-5. M. J. Whelan, Throckmorton, Henry Crossadden, Gordon Lee, Wingohocking and Dr. Frank also ran.

SIXTH RACE—Selling, 2-year-olds and up, 6 furlongs:

1. Barnesdale, 109 (Ganz), 9 to 1, 3 to 1 and 6 to5.
2. Dr. Barkley, 110 (Powerss), 3 to 1, even and 1 to 3.
3. Flying Foottepe, 96 (Pease), 7 to 2, 8 to 5 and 4 to 5.

Time 1.12 2-5. Furnace, Imitate, Earlscourt, Camel and Arionette also ran.

Sidelights.

What the Soap Suds did to the Cream Puffs at the Parkdale alleys Friday night was a shame. The Puffs went all prepared, and headed by one Brooks, who did considerable kidding (and, in fact, kidded himself), and anchored by Southpaw Booth, thought the contest a cinch, but Chicken Mickus and his Sunday school class said nothing, but sawed the wood in great style. The feature of the game was the great judgment used by Manager Booth of the Puffs, who canned Matheson in the first game and substituted Burt, who put in the grand total of 192 for his two attempts.

The Parkdale Two-Man League got off to a good start this week, and the ten teams entered promise some excitement before the season is over. The schedule will be printed in next Tuesdays World.

The Parkdale bowlers fared more than good at the C. B. A., something new for Parkdale, and copped over one hundred and fifty dollars of the coveted prize money. This speaks well for the management, as it was more than any three alleys obtained in the city.

MAY IMPLICATE WELL-KNOWN PITTSBURG MEN

If Bankers Fail to Appear Before Grand Jury Warrants Will Issue.

J. Crawford Beers, who gave his address as Montreal, but who is thought to reside in the west, was arrested yesterday morning by Detective Wallace on the charge of obtaining money under false pretences.

It is alleged that Beers cashed a worthless cheque for $55 at the Bank of Ottawa, King Edward branch, a couple of days ago. He was introduced to the bank officials by a prominent local business man, and presented a cheque drawn on the Pincher Creek branch. Later Manager Owens of the bank became suspicious and telegraphed to ascertain if there was funds to meet the cheque.

Saturday morning Beers again came into the bank to pass another cheque. In the meantime, however, a reply came from Pincher Creek stating he had no funds there, so the police were notified.

Football Rules Changed

NEW YORK, March 26.—Before adjourning to-day its session here to meet in Philadelphia on April 29 and complete its work, the intercollegiate football rules committee tentatively adopted several important changes in the playing rules calculated to make the game safer and saner.

The changes are six in number, and are designed to eliminate mass plays to a large extent, and in other ways to reduce the danger of injuries to players. All these changes will probably be definitely adopted. They are:

(1) Removal of the five-yard restriction on the player who receives the ball from the snap back.
(2) A requirement that seven men be maintained by the offence on the line of scrimmage.
(3) Prohibition of the flying tackle.
(4) Division of the game into four periods of 15 minutes each.
(5) No pushing or pulling of the runner to be allowed.
(6) Limitation of the on-side kick to 20 yards beyond the line of scrimmage.

These changes will weaken the offence so decidedly that other changes will be necessary to strengthen it.

To do this two plans have been advanced, one of which probably will be adopted. One is to limit the use of the forward pass to behind the line of scrimmage, and to limit the width of the line of scrimmage, either by placing at ten yards or by limiting the line of the defence to the width of the line of the offence. The second plan is to allow the forward pass about as at present, decreasing the penalty by providing that in case of an uncompleted forward pass the ball shall be brought back to the point where the pass was made, and to count as one down.

OLD COUNTRY FOOTBALL

Results of League Games Played on Saturday.

LONDON, March 26.—Following are the scores made in to-day's association matches:

—League, First Division—
Bolton W., 4; Bradford City, 1.
Chelsea, 2; Manchester U., 4.
Liverpool, 1; Tottenham H., 1.
Middlesbrough, 2; Notts C., 0.
Nottingham F., 4; Sunderland, 0.
Sheffield U., 1; Bristol City, 3.
Woolwich A., 1; Sheffield W., 0.
Bradford, 0; Leeds City, 1.

—League, Second Division—
Clapton Orient, 4; Glossop, 2.
Gainsborough T., 0; Fulham, 0.
Hull City, 2; Derby County, 0.
Leicester F., 0; W. Bromwich A., 0.
Manchester C., 0; Oldham A., 2.
W. Hampton W., 3; Burnley, 1.
Lincoln City, 3; Birmingham, 2.
Blackpool, 2; Stockport C., 0.

—Southern League—
Brighton & H., 1; N. Brompton, 1.
Bristol R., 1; Southampton, 0.
Coventry C., 0; Southend U., 2.
Portsmouth, 0; Croydon C., 1.
Exeter C., 1; Luton Town, 2.
West Ham U., 1; Millwall, 2.
Norwich C., 2; Plymouth A., 4.
Watford, 1; Reading, 0.

—Cup Tie, Semi-Finals—
Everton, 0; Barnsley, 0.
Newcastle, 2; Swindon, 0.

At Chicago, Jack Johnson, who is scheduled for a fight with James J. Jeffries in California on July 4, decided upon his return from New York yesterday to change his training plans and go to the coast at an early date. After a talk with Promotor Jack Gleason last night, he promised the Californian that he would start for San Francisco on April 24.

Johnson expects that the New York assault case will be settled in due time, and that it will not interfere with his training on the coast.

Canadian Whist Tourney Scores On Saturday

The following were the scores at the Caradian whist tournament Saturday:

—Section A—North and South—
Verrall and Connolly, plus 7½.
Levy and Logan, plus 6½.
McQueen and Biggar, plus 3½.
Frost and Hillyar, plus 3½.
McDiarmid and Hall, plus 2½.
Goodwin and Kennedy, plus 2½.
Burgess and Ledger, plus 1½.

—East and West—
Hanrahan and Costello, plus 8½.
Connor and Higgins, plus 5½.
Amsden and Benson, plus 5½.
McAllister and Gallagher, plus 3½.
Sears and Ball, plus 1½.

—Ladies' Pair Championship—
Mrs. Fitch and Mrs. DeGrucby, plus 2½.
Mrs. Burgess and Mrs. Ball, plus 1 2-3.

—Section A.—
Leonard and Riches, plus 7.
Hand and A. S. Ball, plus 7.
Goodwin and Keunedy, plus 4.
Best and Alexander, plus 1.

Arts and Crafts at West End.

Experience has shown that there are two spots on the life of every boy—the time he spends in construction and the time he spends in destruction. In the Arts and Crafts Exhibition held in the West End Y.M.C.A. boys' department on Friday and Saturday, every boy in the city was given an opportunity of showing what he could do in the way of construction. The exhibits represented work done by the boys themselves in art, drawing, painting, clay modelling, pyrography and wood carving; designing for posters, calendars, inlaid wood, etc.; photography of all descriptions; industrial crafts, consisting of any article for practical use made of wood, metal, leather, cloth, paper or other material; manual training; miscellaneous collections of anything interesting to boys; penmanship and domestic science. A list of over seventy-five prizes made competition among the boys very keen.

The exhibition was advertised in all the public and high schools of the city, and several of the principals realizing the importance of the movement gave it their hearty support, with the result that there were over two hundred entries. The board of education supplied four manual training benches, and a great number of the parents of the boys had an opportunity in this way of seeing what their boys are taught in the schools of to-day. That the exhibit was an interesting one was easily seen by the numbers present, and some parents went away with not a slight feeling of pride because of the successful efforts of their sons. Taken as a whole, the exhibition was a grand success, and even better things are assured for next year.

Brunswick Duckpin League.

The following is the standing of the Brunswick Ducknin League:

—Section I.—

	Won.	Lost.
Brunswicks	10	2
Fishing Club	10	3
Unos	7	5
Swankeys	6	6
Bryant Press	5	7
Grenadier Sergeants	4	8
Strollers	2	7
Crown Coal Co.	1	11

—Section II.—

	Won.	Lost.
Cates Quacks	7	2
Sterlings	6	3
Night Hawks	6	3
Blue Ribbons	6	6
Blackhalls	5	7
Chipmonks	5	7
G Co., Grenadiers	4	5
D Co., Grenadiers	3	9

Krausman's German Grill. Special business men's lunch at 11.30 a.m. to 3.00 p.m. Steaks and chops all day. Corner King and Church. (German cooking.)

"FULL OF QUALITY"
NOBLEMEN
CIGARS
S. DAVIS & SONS LIMITED

PREPARING AND DOING

Washington Irving tells a story of a man who tried to jump over a hill. He went back so far to get a good start, and ran so hard to get up momentum that he was fagged out when he came to the hill and had to stop to rest. Then he walked over the hill.

Some people spend their lives getting ready to do something which they never do. We have spent OUR lives studying tobacco in order to make finer and finer cigars—AND WE MAKE THEM.

"NOBLEMEN," our famous two-for-a-quarter brand, is a pure, hand-made Cuban cigar, that has the size and weight and delightful fragrance of ANY imported brand at DOUBLE THE PRICE.

"NOBLEMEN" size, 2-for-a-quarter.
"PANETELA" size, 10c straight.
"CONCHA FINA" size, 3 for 25c.

S. DAVIS & SONS, LTD., MONTREAL,
For Half a Century Makers of
Fine Cigars and nothing else.

Makers of the PERFECTION 10c Cigar—the light cigar for heavy smokers.

Statistics of the Tampa Meeting

The Florida State Midwinter Fair Association's winter meeting, which opened at Tampa Nov. 23, 1909, and came to an end March 21, embraced 100 racing days, during which time 600 races were decided. The total distribution in purses amounted to $114,150, in which 238 owners shared, 52 winning $700 or more each. T. Hatfield heads the list with $4890, A. Weber is second with $4500, and third place falls to C. D. Chenault with $3240. The following owners won in excess of $700 each:

Owner.	1st.	2d.	3d.	Amt.
T. Hatfield	26	10	5	$4,890
A. Weber	18	10	3	3,590
C. D. Chenault	17	11	7	3,340
W. A. Kirwan	16	11	5	2,870
I. B. Fitzgerald	16	12	9	2,585
B. Schreiber	12	19	27	2,960
G. W. J. Bissell	13	14	16	2,470
K. Spence	12	12	10	2,440
T. H. Stevens	12	15	10	2,375
R. F. Carman	17	9	6	2,375
T. P. Hayes	12	14	11	2,315
E. Cottrell	8	12	8	1,520
J. T. Temple	11	5	3	1,770
M. Preston	9	8	5	1,705
M. J. Daly	9	11	12	1,685
C. H. Peterson	9	6	4	1,690
N. Enright	9	9	5	1,640
R. H. Gray	8	7	10	1,550
F. Campbell	9	7	7	1,520
E. L. Fitzgerald	10	6	2	1,490
W. C. Capps	8	8	5	1,385
M. Burton	7	9	6	1,385
John Burttschell	6	6	3	1,255
P. Kernell	7	9	1	1,225
J. W. Healey	6	11	13	1,215
G. R. Bryson	8	7	3	1,180
A. Gordon	7	2	4	1,180
J. H. Nichols	6	4	8	1,150
J. I. Housman, jr.	6	4	5	1,135
K. T. Dawes	7	1	3	1,090
L. Hunter	4	14	8	1,085
C. Houser	5	7	7	1,060
A. Schlitter	5	4	7	1,035
T. Maguire	5	7	9	1,010
R. D. Williams	3	3	3	1,010
W. A. Hughes	4	7	3	980
T. F. Brick	5	4	3	925
J. Shields	4	8	4	940
Mrs. R. H. Cohen	5	6	5	900
F. H. Rice	4	6	8	830
A. Kaufman	4	3	10	825
L. Kelly	4	3	5	810
W. K. Slade	3	9	5	835
J. A. Brause	5	1	1	800
A. Lasance	5	4	2	720
S. Holstein	5	2	5	775
D. Hammond	4	5	0	765
T. Clare	4	2	5	745
S. S. Johnson	4	3	1	780
J. T. Weaver	4	3	3	710
M. Hutchison	4	3	2	705
Mrs. G. J. Engleking	4	7	6	705

Bannock Bob Best Winner.

Bannock Bob heads the list of money-winning horses with $1670. Eva Tanguay and Billie Hibbs are tied for second place with $1445 each. The following 61 horses won $200 or more each:

Horse.	1st.	2d.	3d.	Amt.
Bannock Bob	10	5	5	$1,670
Eva Tanguay	7	2	0	1,445
Billie Hibbs	9	4	3	1,445
Escutcheon	7	4	3	1,405
Pirate Diana	8	4	3	1,385
Descomnets	7	6	2	1,320
Hans	6	2	1	1,245
Autumn Girl	5	10	8	1,240
E. T. Shipp	7	5	0	1,225
Grenade	7	1	2	1,200
Warner Griswell	7	2	4	1,180
Osorine	6	3	1	1,160
Great Jubilee	6	4	5	1,125
Vanen	6	5	2	1,105
Tom Dolan	6	5	0	1,075
Jack Dennerien	7	1	2	1,075
Cassowary	5	7	7	1,060
Cloisteress	5	8	5	1,055
Fundamental	6	4	3	995
Rebel Queen	4	7	1	950
Lucullus	5	3	8	945
Grace Kimball	5	4	3	935
Hyperion II.	5	2	2	925
Bobby Cook	5	6	1	915
Lens	4	2	2	915
Tamar	4	7	4	885
McAndrews	5	6	1	895
Colonel Ashmeade	4	5	5	845
Ormuz	5	1	1	800
John Garner	4	4	6	790
Judge Dundon	4	4	7	785
Acolin	4	4	2	770
Elizabethan	5	2	2	770
Otogo	4	2	5	745
Bonnie Bee	4	2	5	745
Ben Howe	5	3	1	740
Forez	4	2	1	740
Beth Goodwin	4	5	3	730
Lois Cavanagh	4	4	0	720
La Fayette	4	3	1	710
Nebulosus	4	4	3	705
La Salle	3	4	3	705
W. I. Hinch	4	4	3	705
Bronte	3	6	5	695
Uncle Jim	4	2	5	680
Okenite	4	4	2	680
Anna Smith	2	9	3	655
Merman	4	3	5	650
Alice Mack	3	4	2	645
Charlotte Hamilton	4	1	6	645
Flora Riley	4	1	3	620
Joe Moser	4	2	3	640
Occidental	2	8	8	635
Alice	3	3	5	630
Clysmic	4	4	2	630
Melissa	3	0	0	625
Caroudolet	4	3	3	625
Morpeth	3	3	5	650
Stromeland	3	1	2	615
Maximum	3	1	2	605
Sorrel Top	3	3	1	600

Glasner Winning Jockey.

Glasner carried off the riding honors of the meeting with 70 wins and a percentage of .25. F. Jackson was second with 43 and third place fell to T. Koerner with 37. The following is a complete record of the jockeys that rode at least one winner:

Jockey.	Mts.	1st.	2d.	3d.	Unp.	P.C.
Glasner	280	70	47	49	121	.25
F. Jackson	240	43	38	33	78	.20
T. Koerner	172	37	24	28	62	.21
A. Burton	250	26	41	45	128	.14
D. Murphy	189	23	20	20	106	18
Fain	101	21	24	14	22	.31
Cole	183	26	26	32	97	.15
Lovell	126	24	17	17	68	.19
J. Davenport	63	20	17	9	17	.32
Steinhardt	182	20	24	23	115	.11
Mountain	109	18	16	16	59	.18
A. Lang	121	18	20	27	56	.14
Brannon	128	17	21	22	68	.13
Upton	98	16	6	11	63	.17
McCabe	72	15	15	12	31	.12
F. Lewis	58	12	9	6	20	.22
Franklin	49	9	6	5	25	.17
Kohn	70	8	8	5	49	.11
Reilly	100	8	18	18	56	.08
Irvin	119	8	14	15	82	.07
Langan	32	7	4	5	17	.21
J. Conley	44	7	9	6	22	.16
Ormes	94	7	15	10	62	.07

Fitzgerald Saddlemount Winners.

I. B. Fitzgerald scored the honors among the trainers, having saddled the winners of 28 races. T. Hatfield was a close second with 26 and J. Shields was a close third with 22. The following is a complete record of the successful trainers:

Trainer.	No. Wins.	Trainer.	No. Wins.
T. Abadie	5	B. Hurd	4
A. Baxley	1	B. Jacobs	3
A. C. Bellew	4	S. S. Johnson	3
P. Brailton	1	A. L. Jones	3
J. A. Brause	4	W. Kern	3
J. Brendle	7	P. Kernell	3
C. Brick	1	J. W. Kerr	3
H. T. Broadway	1	W. H. Leonard	2
G. Brooks	2	A. Lewis	3
H. H. Brown	2	W. Lewis	2
J. M. Brown	1	E. Lutz	3
W. Brown	2	G. Lydecker	4
G. R. Bryson	13	R. L. McBain	3
M. Burns	3	J. McCarthy	3
M. Burton	7	J. McClernand	2
J. H. Buschler	2	P. Mack	3
W. A. Burtschell	3	T. Maguire	3
J. R. Byrne	2	C. Maulding	1
F. Campbell	3	J. S. Merchant	1
E. Cottrell	1	H. Monroe	1
D. Carter	14	C. K. Moore	1
L. Christy	3	C. E. Murphy	1
R. H. Clark	4	G. H. Neal	1
C. H. Nichols	6	J. Coleman	1
E. Cottrell	2	J. P. O'Donnell	1
M. J. Daly	17	M. Overton	1
N. B. Davis	2	C. E. Patterson	1
G. E. Dudley	1	W. Perkins	2
B. T. Duffy	1	C. Reed	1
J. Duffy	1	G. H. Rice	1
J. Dymet	2	R. L. Ritter	1
J. Ellis	1	A. Schlitter	2
G. J. Engelking	4	J. L. Schnitter	1
N. Enright	9	W. E. Scott	1
F. Ernest	17	J. J. Shannon	1
B. C. Evans	1	W. M. Sheedy	1
J. Everman	2	J. Shields	4
W. Fenton	28	W. Shields	1
J. W. Forman	1	C. Smith	1
C. N. Freeman	3	K Spence	3
J. C. Gallagher	3	W. J. Spiers	1
J. Garson	1	W. Steuve	1
J. M. Goode	1	J. Striker	1
A. Gordon	2	J. T. Temple	3
C. W. Hall	2	T. G. Thompson	1
J. Hall	2	J. H. Thompson	1
W. R. Hall	3	H. VanRy	1
D. Hammond	3	D. Vititoe	1
O. Hanks	3	J. S. Ward	1
A. Hatchett	2	J. T. Weaver	1
T. Hatfield	23	W. Whalen	1
T. P. Hayes	11	E. L. Whitney	1
W. H. Hester	1	W. S. Williams	1
W. F. Hickman	6	H. Wilson	1
G. Hosmer	3	J. Wilson	1
C. Houser	3	W. Woodard	1
W. A. Hughes	1	H. E. Yorke	1
L. Hunter	4		

Many Favorites Win.

The percentage of winning favorites was high, as the following table will show:

Number of days	100
Number of races	600
Winning first choices	208
Winning second choices	138
Winning outsiders	258
Winning at odds-on	129
Defeated at odds-on	76
Percentage of winning first choices	.35

PARKDALE GUNNERS CHALK UP GOOD SCORES

Wind Was Shifty But Marksmen Were Merry and Keen Sighted.

Good Friday the Parkdale Gun Club held their annual tournament for prizes and medals and had a very enjoyable time.

Thirty-five shooters contested for the various prizes and, altho the wind was playing hide and seek with the birds the scores show that the boys had their nerve with them.

Albert Barker, a new member, carried off the bacon (which was real bacon by the way) making a clean score. "Uncle John" Beatty was there with his war paint on and, altho he has not been shooting for a great number of years, he has not forgotten how to handle the gun. J. C. Eaton was always in the prize list and looks like a sure winner for the Trethewey Silver Cup this coming summer series.

The Scores.

Following are the scores:

S. Blake 86, J. Cook 74, O. Whinton 74, W. Black 95, G. Hannan 30, W. Whitney 44, Uncle John Beatty 75, A. McCrae 90, Geo. Beatty 90, W. Beamish 82, R. Phipps 86, C. Bishop 95, Albert Barker 0, L. Henderson 99, E. Flint 74, W. Bowman 74, F. Mathews 99, W. Mitchell 50, G. Ward 99, A. Wolfe 96, F. Parker 100, G. Wolfe 93, J. Pickering 87, W. Fenton 100, F. Hoey 94, E. Williams 99, J. Lewis 64, P. Carpenter 42, R. Anderson 3, R. L. Smalley 27, J. Trethewey (shot at 30) 23, A. Montgomery 98, J. Sanderson 99, I. McAdams 85, J. Devins 63.

High averages for the day went as follows: 1, Billy Fenton; 2, George Ward; 2, F. Parker; 4, Geo. Wolfe; 5, Fred Mathews; 6, E. Williams.

A feature of the day was the work of Harry McGee, who vows he never shot before, but he managed to get 6 out of 15.

DEATHS.

KELLY—On Saturday, morning, March 26th, 1910, at the residence of her son-in-law, Thomas J. Coughlin, 26 Bolton avenue, Eliza Kelly, relict of the late Hugh Kelly.

Funeral Monday, March 28th, at 8.30 a.m., to St. Anne's R.C. Church, Interment at St. Michael's Cemetery.

NUDEL—At her home, 54 Henry-street, Saturday, March 26th, 1910, Christina, relict of the late Frank N. Nudel.

Funeral on Monday, March 28th, at 4 p.m., to St. James' Cemetery.

THOMPSON—At his late residence, 3 Waterloo Terrace, Richard Thompson.

Funeral from the above residence on Monday morning, 8.45, to St. Mary's Church, Bathurst-street, thence to Mount Hope Cemetery.

WEST—At her late residence, 105 Lansdowne-avenue, on Thursday, March 24, Letitia M. West, widow of the late John West, in her 84th year.

Funeral to C.P.R. station Parkdale for Orangeville on Monday, March 28, at 7.15 a.m. Service at house on Saturday, 8 p.m. Friends will please accept this intimation.

ANZEL, ROCHESTER.

a Meeting

d Saddlemount Winners.

uld scored the honors among having saddled the winners T. Hatfield was a close se and J. Shields was a close The following is a complete successful trainers:

No. Wins.	Trainer.	No. Win.
5	B. Hurd	4
1	B. Jacobs	2
4	S. S. Johnson	5
1	A. L. Jones	4
4	W. Kern	1
7	P. Kernell	7
1	J. W. Kerr	1
1	W. H. Leopard	2
1	A. Lewis	2
2	W. Lewis	12
1	E. Lutz	4
2	G. Lydecker	4
13	R. L. McBain	9
3	J. McCarthy	2
7	J. McClernand	1
2	F. Mack	7
8	T. Maguire	7
3	C. Maulding	1
8	J. S. Merchant	5
10	H. Mouroe	3
14	C. K. Moore	10
3	C. E. Murphy	2
4	G. H. Neal	1
6	J. H. Nichols	8
3	J. P. O'Donnell	4
17	M. Overton	2
2	C. E. Patterson	11
1	W. Perkins	6
1	C. Reed	4
1	G. H. Rice	1
2	R. L. Rites	9
1	A. Schaefer	2
4	J. L. Schneitter	1
9	W. E. Scott	12
17	J. J. Shannon	2
1	W. M. Sheedy	4
2	J. Shields	2
28	W. Shields	4
1	C. Smith	1
3	K. Spence	7
3	W. J. Spiers	4
1	W. Souvee	1
1	J. Striker	1
1	J. T. Temple	1
2	I. G. Thompson	1
2	J. R. Thompson	1
3	H. VanRyn	1
3	D. Vititoe	11
6	J. S. Ward	1
2	J. T. Weaver	1
6	W. Whalen	11
11	E. A. Whitney	1
23	W. S. Williams	1
6	H. Wilson	1
2	J. Wilson	1
5	W. Woodard	1
1	H. E. Yorke	1
4		

ny Favorites Win.

tage of winning favorites was following table will show: of days 160
of races 600
first choices 208
second choices 134
outsiders 158
at odds-on 129
at odds-on 75
ge of winning first 34

LE GUNNERS K UP GOOD SCORES

s Shifty But Marksmen e Merry and Keen Sighted.

the Parkdale Gun Club held tournament for prizes and nd a very enjoyable time. shooters contested for the s and, altho the wind was and seek with the birds the that the boys had their nerve

ker, a new member, carried n (which was real bacon) by ean score. "Uncle John" nerg with his war paint on has not been shooting for a r of years, he has not forto handle the gun. J. C. ways in the prize list and sure winner for the Trethep this coming summer series.

The Scores.

re the scores:
J. Cook 74, O. Whinton 73, J. Hannan 30, W. Whitney 40, eatty 75, A. McCrae 80, Geo. Beamish 82, R. Phipps 46, C. bert Barker 0, L. Henderson 5, W. Bowman 74, F. Mat-Mitchell 50, G. Ward 107, A. Parker 102, G. Wolfe 104, T. W. Fenton 100, F. Hoosy 80, 9, J. Lewis 65, F. Carpenter 2, R. L. Smalley 27, J. hot at 90 23, A. Montgomery son 99, I. McAdams 67, J.

ages for the day went as ly Fenton; 2, George Ward; 4, Geo. Wolfe; 5, Fred Mai-Williams.
of the day was the work of e, who vows he never shot e managed to get 9 out of 15.

DEATHS.

Saturday morning, March the residence of her son-in-as J. Coughlin, 26 Bolton-da Kelly, relict of the late

Monday, March 28th, at 8.30 Anne's R.C. Church. Michael's Cemetery.
ter lone, 54 Henry-street, March 28th, 1910, Christina, late Frank N. Nudel.
on Monday, March 28th, at 2 James' Cemetery.
at his late residence, 3 Terrace, Richard Thompson. from the above residence y morning, 8.45, to St. Church, Bathurst-street, Mount Hope Cemetery.
er late residence, 105 Langaue, on Thursday, Marc-M. West, widow of the late in her 84th year.
to C.P.R. station, Parkdale, ville on Monday, March 28, n. Service at house on Sat-. Friends will please acntimation.

MGR. W. SMITH, BUFFALO.

WITH THE TRAP SHOOTERS

Trap-shooting is beyond a doubt one of the cleanest and most healthful of outdoor sports. At the present time, when our game laws allow us but a short period of each year in which we may roam and explore the wild places and the haunts of game, with our ever-true and trusted friends, dog and gun, we must find a substitute, as our blood is hot and we feel in our bones that we cannot lay our guns to one side, but must go where we can shoot and enjoy the pleasure and goodfellowship of our brother enthusiasts. It is the gun club which fills this want, and this is where we spend our Saturday afternoon. Here we have the latest and most improved traps, which throw targets at unknown angles. This makes a shooter be on the alert and have quick eyesight and quick judgment, as he has to think fast as to where to shoot in order to kill the bird.

One of our most eminent men once said that "a man who was a good shot was a double asset to his country." Of course the old adage says that "the pen is mightier than the sword," but if our forefathers had not been there with the sword, and what's more, the way to use it, well, things might have been different. It is a great thing "to know how," and this is where the trap-shooter has it on the average man. The average man may go into the woods once a year for a week or two; but the trap-shooter is shooting nearly every week of the year, and it is good reason to believe that the more experience a man gets the more he learns. Therefore, our parents and wives should encourage us to indulge in such healthful, pleasant and valuable pastime as trap-shooting.

It is interesting to note the rapid strides that trap-shooting has taken during the past few years. Gun clubs have been formed all over the country and the sport continues in its popularity, which is based on its clean, straight sportsmanship.

The Stanleys have among their members many notable shots; one who was sent to the Olympia shoot in England three years ago; three who have won the highest honors in Canada, viz., the Grand Canadian Handicap, also several five and eight-men teams, which have won many trophies and championships, and many who are in the front rank of our Canadian shots. The grounds are open every Saturday afternoon and visitors are always welcome.

BALMY BEACH GUN CLUB.

The annual Good Friday shoot for the championship medals of the Balmy Beach Gun Club was held on their grounds Friday morning. A full turnout of members and their friends was in evidence, and after a close and interesting shoot the winner of the gold medal and the championship of the club turned out to be President T. D. McGaw, with 47 out of 50. The silver medal went to G. H. Smith, with 46 out of 50; bronze medal to J. A. Shaw, with 45 out of 50; the silver teapot for the member making the longest straight score went to F. W. Lyonde, with 24 straight; the sealed handicap prize to G. Mason. The following scores were made:

	Shot at.	Broke.
Springer	20	12
Stanley	25	20
Spanner	20	15
Hirons	40	32
Lyonde	75	61
Bond	20	17
Taylor	40	24
Davidson	40	25
Dingman	40	26
Hodgson	90	57
Ross	80	39
McMullen	100	62
Craig	70	51
Smith	65	53
J. A. Shaw	80	56
Davis	65	51
Boothe	80	56
Hambly	70	52
Pearsall	60	44
Murphy	60	38
Mason	65	52
Harris	80	46
J. G. Shaw	70	53
Kiteley	20	14

Shoots will be continued every Saturday, and visitors are always made welcome. Next shoot Saturday, April 2.

STANLEY GUN CLUB SHOOT.

The Stanley Gun Club held a very successful 50-bird sealed handicap shoot Good Friday, with a very large turnout of members and visitors. The winners were J. Townson 1, W. Stevens 2, J. Jennings 3, Geo. Vivian 4, T. Houghton 5. A very interesting tie was shot off for fifth place between A. Hulme and T. Houghton, Each broke 21, Houghton winning by bird handicap. Scores:

	Broke.	Hcp.	T'l.
G. Vivian	45	scr.	45
A. Hulme	42	scr.	42
J. Jennings	45	scr.	45
P. Wakefield	41	scr.	41
W. Ely	38	1	39
W. Brown	39	2	41
T. Houghton	38	4	42
F. Hogarth	37	4	41
R. Buchanan	31	4	35
W. Stephens	41	5	46
J. Townson	42	6	48
T. Sawdon	27	6	33
F. Martin	24	6	30
F. Frank	30	6	36
J. Pearsall	31	7	38
W. Black	22	7	29
A. Edkins	27	7	34
J. Beck	26	8	34
H. Albert	27	10	37

The Dictionary of Exceptions.

Cleveland Plain Dealer: When a woman steals a buttonhook she's a thief.

When she steals a sealskin coat she's a kleptomaniac.

When a man steals a picture postcard he's a thief.

When he steals a $6000 Millet he's a connoisseur.

MGR. J. COLLINS, PROVIDENCE.

Monday's Entries

Jacksonville Entries.

JACKSONVILLE, March 26.—The following are the Jacksonville entries for Monday:

FIRST RACE, purse, maiden 3-year-olds, 6 furlongs:

Amyl	97	Lawndale Belle	97
Marie Hyde	97	Queen's Song	97
Elmeta Hamilton	97	Montcalm	99
Martin May	99	Levengston	102
Universe	102	Coqueta	107
Hy. Croscaddin	109	aPolm	99
aDonnie Bloom	107		

aLerech entry.

SECOND RACE, 2-year-old maidens, C and C, selling, 4 furlongs:

Defier	107	Yuletide	107
Hawklike	105	Great Caesar	112
D. H. Carpenter	115	Bodega	115
Vito Gay	115	Del Friar	115

THIRD RACE, purse, 3-year-olds and up, 5½ furlongs:

Flying Footsteps	92	Dress Parade II.	97
Judge Henderson	97	Judge Cabiness	98
Carroll	97	Veneta Strome	104
Jack Dennerlen	97	Top Note	104
Percy Taylor	104	Strike Out	105
Cloisteress	108		

FOURTH RACE, purse, 3-year-olds and up, 1 mile:

Arondack	97	Spellbound	103
Milton B.	99	Woolwinder	106
Ozana	102	High Range	106
Sager	102		

FIFTH RACE, selling, 4-year-olds and upwards, 7 furlongs:

Anderson	109	Harting	104
Miss Herbert	99	Mannheimer	104
A Cmonitor	101	Camel	104
Warfield	101	Mozart	104
Pelleas	101	Faint Heart	104
Dolly Bultman	101	Critic	106
Tcison d'Or	103	First Premium	109
Stringency	108		

Also eligible to start, Aunt Kate.

SIXTH RACE, selling, 3-year-olds and upwards, 1 1-16 miles:

Zygrole	88	Capt. Swanson	105
Autumn Rose	91	Roseburg II	104
Tempter	98	County Clerk	107
Sandpiper	98	Roseboro	107
Maximum	101	Descomnete	110
Hurlock	103	Bonnie B. Bard	112

*Denotes 3 pounds apprentice allowances claimed.
2Denotes 5 pounds apprentice allowances claimed.
Weather clear. Track fast.

Pensacola Card.

PENSACOLA, March 26.—The following are the Pensacola entries for Monday:

FIRST RACE—Selling, 5½ furlongs:

Lou Lanier	95	Col. Austin	105
Creuse	100	St. Denfol	110
Sallie Savage	100	Kith and Kin	119
Restless Lady	105		

SECOND RACE—Selling, 7 furlongs:

Daisy B.	*96	Confessor	106
Moscow Belle	101	Beth Goodwin	106
Frank Patton	103	Conville	108
Michael Beck	103	Alvise	108

THIRD RACE—Six furlongs:

Ramon Carona	97	Anna Smith	112
Carondolet	98	Escutcheon	117
Nettie Carita	100		

FOURTH RACE—Selling, 5 furlongs:

Altar	103	Serenade	110
Trappe	*107	Skida D.	110
Fete	110	Fanny	110
My Rosa	110	Niantic	112

FIFTH RACE—Selling, 1 1-16 miles:

Irrigator	107	Tackle	111
San Primo	111	Cobnosa	111
Nebulosus	107	Dunvegan	111
Dr Cook	111	Waterlake	114

*—Apprentice allowance 3 lbs. claimed.
2—Apprentice allowance 5 lbs. claimed.
Weather clear; track fast.

Newspaper Critics.

Washington Star: "You can't run a newspaper that will absolutely please everybody," said the editor.

"No," replied the old subscriber; "a man's opinion of the fashion page is usually pretty much the same as his wife's opinion of the sporting section."

With the Golfers In Toronto

The golfing season of 1910 having, thanks to the steady thaw of earlier in the month, got off to a good start, it may not be inopportune to consider for a moment what manner of game this is which claims a thousand active adherents from amongst the business men of this city, to what its popularity is due, what benefits its players derive from it, and what, if any, objections can be found to it.

Taking the last point first: We believe that there is no game more free from objections than golf, tho, of course, some of its followers take it too seriously, and thru over-keenness lose the chief pleasure and benefit to be derived from it. It is essentially a game calling for calmness of temperament and resembles boxing on account of the necessity of acquiring, if one has not already got, a strong control over the temper. We believe that as an exercise in self-control the game has few equals. We see too frequently in other sports players losing their tempers to such an extent as to result in acts of brutality, serious physical damage to fellow-players, and even loss of life.

Golf Penalties.

Golf, however, has a fairer way of meting out punishment for loss of self-control, the result of which he suffers himself, not his opponent. In fact, the opponent reaps a distinct benefit, as a rule, from such lapses of temper as the other's game deteriorates as his temper rises. Frequently a game is lost owing to some trivial, tho irritating, circumstance which should really have had no effect whatever on the fortunes of the day. The first and most prominent benefit which her votaries derive is undoubtedly in improved health and strength. We have referred above to the possibilities of overdoing the game, but this was to the mental, not the physical, aspect, as, unlike rowing, for instance, where the physique is heavily taxed, causing in competition at times complete exhaustion, the golfer, while he may thoroly tier himself in the course of a day's play, has not to face any severe demand on the heart's action, the strain of which will result in serious distress.

Strain on Heart.

To refer again to rowing, the heavy demand upon the heart to sustain the severe and long-continued physical effort in a race extending over fifteen to twenty minutes, when every two seconds during that period the full muscular power of the body is demanded in the stroke, applied quickly and relieved only for a brief space during the recovery, has resulted in many clubs having their oarsmen undergo a medical examination preparatory to taking their places in a crew.

A prospective golf player, however, can rest assured that, while having his physique fully exercised during the game, there will be no excessive demands made upon it. While, therefore, we have no hesitation in promising him improved health, we can also assure him of a first-class mental exercise under pleasant conditions, for a full-sized golf course requires upwards of two hundred acres, and the character of the ground must be such, having both high and low ground, that there is a continually changing scene as the course is played, giving pleasant and often extensive views. A golf property is often acquired more on account of its beauty of scene and picturesque views than for its apparent suitability as regards turf and character of ground. The best old country courses are by the seashore, the soil is of a sandy character, entirely suited to the game, and the views obtainable from them are often very beautiful, while the actual ground on which the course is laid out would not infrequently be described by non-golfers as unattractive.

Effect of Scenery.

An instance of an excellent golf course, attractive and picturesque in itself, giving at the same time views from every part of it unsurpassed anywhere, is that of the Victoria Club, at Oak Bay, some three miles from the capital of British Columbia. From almost every tee a beautiful panorama of the Straits of San Juan de Fuca is presented to the player, the picturesque Olympic Mountains bounding the southern horizon, while to the eastward the towering Mount Baker rears a snow-capped peak above the range of mountains in the foreground.

Several holes are on a promontory, and views are obtainable in all directions, yet the course is one to satisfy good golfers, as it is well laid out, and the turf is perfect. To come nearer home, there is obtainable from the old Toronto links, alas, soon, we understand, to be lost for ever to its members, a charming view of Lake Ontario, and the property—on which there are some beautiful trees—is entirely suitable for the game, tho now rapidly being surrounded by houses.

The Lambton links are in an open valley, and the views from all parts, especially from the clubhouse, of a pleasant character.

The Mississauga players have already gone some distance from town, to the banks of the Credit River, where they own a valley, which for beauty has been often compared to the famous English view from Richmond Hill, on the Thames, generally considered the most perfect bit of scenery of its type anywhere. The Mississaugaites have no reason to fear the comparison. The Credit River flows thru the middle of the property, and at different points in the course, which it intersects, views are obtainable both up and down stream, both from the high and low ground, all being beautiful, and indeed fascinating. The turf here is also sandy and entirely suitable.

Benefits Mind and Body.

So we find that golf takes its adherents out of doors to pleasant surroundings and, while not overtaxing them, gives them reasonable exercise, beneficial to both mind and body. Its popularity is due in great measure to this, while it leads to the formation of pleasant acquaintanceships and invigorating while not too severe competition in a game requiring sturdy and yet not requiring special physical training or the athletic build. It forms the subject of unlimited discussion, while requiring only two to constitute a game, so that the player can go to his club without having made an engagement, sure that somehow a game can be fixed up for him, but, if not an interesting hour can be spent practising the various shots.

Preparing for Season.

The members of the old brigade of golfers are already busy putting in practice ideas gleaned from the study, during the winter evenings of one or more of the many excellent treatises on the game, the captains are arranging fixtures for the coming season, and the greens committees' duties are commencing. So far temporary greens are the rule, and the full eighteen holes are not yet in play. The new members, if well advised, will also get down to business and make a beginning before the season is in full swing and the courses crowded.

Some Advice.

A word of advice to them may not be out of place here. Do not be in a hurry to purchase a full set of clubs, and if not fortunate enough to have a friend who is an old and experienced player, place entire confidence in the club professional and accept with all humility his rulings. He will probably advise the purchase of not more than four clubs, a driver, cleek, approaching iron and putter. Don't get any more anyhow. It is not as easy to master four clubs as one. Therefore commence with the cleek for the long game, and the putter for holing out with. Carry more clubs with you if you wish to, but don't use them for some time.

If you can get regular lessons from the professional do so. He will get you started right, and every time things go wrong consult him. It will be worth your while. He can see your faults at a glance and will give infinite pains to correcting the worst ones, without overburdening you with details. Your fellow-players will often advise you to make changes in your play which are, to their belief, admirable, but do not go to the root of your trouble and perhaps even increase your difficulties, while a professional will detect at once the source of trouble and show you the means of correcting it.

Time and Patience Required.

It takes time—a long time—and careful study to turn out a good player and you will be getting there quicker by getting all the expert assistance possible. While a large number of beginners get lessons from the professionals, as soon as they are able to make some kind of a shot and get round the course in less than an average of eight, the fascination of being able to play a game, and the relief from the coaching of the earlier stages results as a rule in their ceasing to get expert assistance and they prefer to go ahead on their own methods at a time when they should still be under careful supervision. When from independent study and steady practice they, after many years, get well down in the handicap list the instructor will again be consulted when too late—in the meantime faults having been acquired, which make it impossible for the player to improve further without a radical change being made in his game. It is well therefore to commence playing on those lines recognized by students of the game to be essential and to continue to stick closely to them.

Expert Supervision.

This cannot be done without periodical supervision by an expert, as faults are easily contracted and difficult to eradicate. After learning "the stance," the best grip of the club, the method of commencing the swing back with the wrists, and the follow thru with the arms, the player must make up his mind to keep his head down, in other words, to keep his eyes on the ground, where the ball was after he has swung thru and completed the swing.

This habit can be easily acquired if the player refrains from playing alone always, having some one to watch where the ball goes. It is practically impossible to watch the ball from immediately after it is hit until its flight, if it has any, is over and have made a good shot. The effect of raising the eyes is disastrous.

Use of the Eye.

This habit of looking up will keep a player's game weak after the rest of the action in making a shot is as near as possible perfect. The old reliable advice was to keep the eye on the ball, which will be better understood perhaps if we put it in this way: Keep your eye on the ball while hitting it, and after you have hit it and are following thru with the arms keep the eyes on the ground where the ball was until the swing is complete, keeping the head down and steady in one position.

W.T.M.

AT TORONTO BOWLING CLUB.

Outside of the Printers' League, who have practically declared winners in both sections, the finish of all others rolling on the Toronto Bowling Club alleys promises to be the most exciting in years. In the T.B.C. League three separate series were scheduled for the season, the Queen City's, last year's champions, winning the first, while the second is still in doubt and hasn't been settled, the Dominions having a postponed series to roll with the Queen Citys before a winner can be declared, and now, with the Cubs in a runaway lead with the third series a hot finish is looked for in Toronto's oldest league. In the Business Men's League the Canadian General Electric in the lead are now being crowded by John Macdonalds and the H. Murby Co., and with both rolling in great form the present leaders will have their work cut out for them to hang on until the end of the season.

One of the most successful leagues, however, and one that will bear watching next season, is the newspaper two-man. This league was only started after the beginning of the year and with seven out of the eight teams that comprise the league almost deadlocked for the lead and with only two weeks more to run a neck and neck finish is now looked forward to by this young but popular organization.

Standing of all leagues:

—T.B.C. League—

	Won.	Lost.
The Cubs	11	1
Stanleys	6	3
Mineralites	6	3
Queen Citys	6	3
Tigers	7	5
Americans	6	5
Ibeenites	2	4
Olympias	3	9
Merchants	2	7
Dominions	1	8

—Business Men's League—

	Won.	Lost.
Canadian Gen. Elec	17	4
H. Murby Co	15	5
John Macdonalds	17	7
National Cash Reg	15	12
Toronto Gen. Trusts	12	12
Eatonias	12	14
James Langmuir	10	14
Burroughs Add. M.	11	16
Sellers - Gough	7	14
Adams Furniture	9	17
Ryrie Bros	9	12
Emmett Shoes	7	18

—Newspaper Two-Man—

	Won.	Lost.
Agates	21	12
Rubies	20	13
Nonpareils	19	14
Diamonds	18	15
Picas	17	16
Breviers	16	17
Primers	15	18
Pearls	9	29

—Morning Printers' League—

	Won.	Lost.
The Mail	42	24
Daily World	38	25
Sunday World	26	37

—Evening Printers—

	Won.	Lost.
McLean Pub. Co	38	13
The News	36	18
The Star	35	19
Miln & Bingham	32	22
Toronto Typesetting	26	31
Hunter - Rose	19	32
Murray Ptg. Co	11	43

Not Worried.

Chicago Record-Herald: "Doesn't it ever make you unhappy to see the way the papers refer to your husband as a grafter?"

"It used to, but I don't let it bother me any more. He says he has things fixed so that he could stand any kind of an investigation."

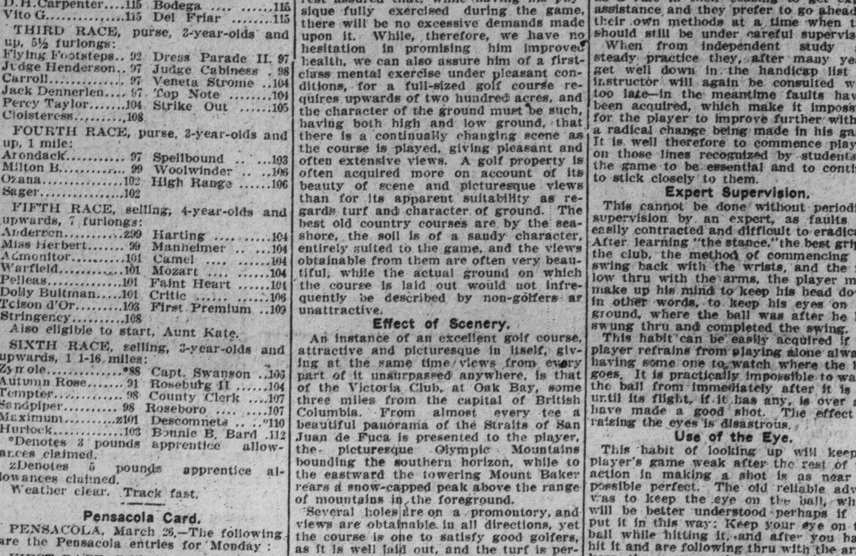

CAPT. E. D. MILLER. CAPT. C.C. DE CRESPIGNY. CAPT. GEORGE BELLEVILLE.

PHOTOS. BY "SPORT & GENERAL."

POLO PLAYERS WHO HAVE BEEN SELECTED TO REPRESENT GREAT BRITAIN IN A SERIES OF MATCHES TO BE PLAYED IN THIS COUNTRY. THE BRITISHERS WILL ATTEMPT TO REGAIN THE AMERICAN CUP, WHICH MR. H. P. WHITNEY AND HIS BRILLINAT TEAM OF MEADOW BROOK PLAYERS WON SO HANDSOMELY FROM THE LAST YEAR.

Real Bicycle *Bargains*

"I know nothing that tempts more people into the sunshine than the bicycle. In a city the wheel does more:—it forces one to forget business cares. What else does?"

CYNTHIA WESTOVER ALDEN, President - General, International Sunshine Society; Journalist. New York City.

Don't you think for a minute that because you buy a bicycle at a low figure you are getting a bargain. The only real *bicycle bargain* you can get is to secure a wheel that is positively guaranteed---a wheel that is made from the *best of material* by *expert workmen* and assembled in the factory where every part is turned out.

Cleveland

the guaranteed wheel. It is as perfect as human skill can make a bicycle from selected and tested material.

The Good Wheel.

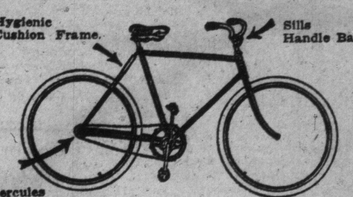

Cleveland

There is the Hercules Coaster Brake, the Hygienic Cushion Frame and the Sills Handle Bars.

"A country is known by the roads it keeps; a man by the bicycle he rides."

ERNEST R. WILLARD, Editor, Rochester Democrat and Chronicle, Rochester, New York.

Ask about these new features in the bicycle. They give the going "Pullman Comfort" and save the wheel the wear that goes to the rigid frame.

WRITE FOR CATALOGUE

Canada Cycle & Motor Co'y, Limited,
Makers of the World's Best Bicycles,

Percy A. McBride,
343 Yonge Street, Toronto
Toronto Retail Selling Agents.

Eating Such Good Bread as

Lawrence's Home-Made

Adds to Easter rejoicing. It is the bread that most aptly fits with the spirit of the season.

ARRESTED FOR FRAUD

Worthless Cheque Alleged to Have Been Passed by Westerner.

PITTSBURG, March 26.—(Special.)—The bankers who have been seen since the grand jury returned its remarkable presentment of yesterday, telling in detail of the graft transactions between six city depositories, and many former councilmen, decline to commit themselves on that body's action.

Monday, directors and officials of the city depositories will tell their story to the grand jury. Failure of the bankers to appear will be met with the immediate issuance of court bench warrants, according to the district attorney.

It is expected that several of Pittsburg's best known financiers will be caught in the drag net of next week's grand jury investigation.

William Brand, who was committed to the penitentiary because he refused to make a satisfactory statement to the district attorney, has broken down completely and is now a nervous wreck, under the care of prison physicians.

SANTAL-MIDY
Standard remedy for Gleet, Gonorrhea and Runnings IN 48 HOURS. Cures Kidney and Bladder Troubles.

Mrs. T. Godson and Miss Naomi Godson, Avenue-road, are in Atlantic City for a month.

Miss Olivia Smith Tells

Women of Toronto Thru Sunday World

Why She Spoke In Legislature

The Little Woman, Whose Methods Carried Cause Over Telegraph Wires From Coast to Coast, Explains Her Motives.

Written Exclusively For The Sunday World

Seated in the speaker's gallery, on that memorable Saturday morning of the prorogation of parliament and looking around the scene, the first thing that arrested my attention was, what appeared to me to be a large red pin-cushion on the table—use unknown to me.

"How I would like to pin a 'Votes For Women' button on it," I whispered to my friend.

However, my thoughts soon became more serious, as I listened to the official voice read over in a deadly monotonous tone, "A bill passed for so and so, etc." Too numerous were the items to mention here, and so he chanted on.

Aspect Was Funereal.

I rubbed my eyes to make sure I was not at a funeral; the speech sounded so like "Dust to dust—ashes to ashes"— that like the immortal Sairy Gamp I queried, "Is this a lying in or laying out?"

Were the bills coming into existence or were they passing out? From the tone of the voice one might have supposed the latter.

However as I listened it was borne in upon me, that among all these acts, there was not one giving the long delayed justice to women. Taxation without representation is tyranny. Surely the most elementary sense of justice would grant "representation" to all the taxed—even a woman's mind can grasp so simple a problem as that. That one-half the taxed should be debarred because of a difference in sex, is as ridiculous to me as debarring a mare from oats because she is not a horse.

Felt the Injustice.

It was this that made me get up in the house and protest against this simple want of justice, not knowing at the time that women can lay their grievances before the government in a constitutional manner in this country.

Till the year 1832 women could vote and did make use of this privilege. Rich women either came up to parliament and cast a vote, or they voted by proxy, sending someone in their place, which they were allowed to do.

In the year referred to, the word male was inserted before the word person, in the statute refering to voting—which robbed women of a right, which here-to-fore had been theirs.

Therefore women are merely asking for restoration of a right of which they have been robbed in a very unconstitutional way. So why should woman's method of re-gaining her right not be made in an unconstitutional manner also? Would it be possible for women to improve on the methods of men, who are supposed to be chosen because of their capability of introducing ways and measures, which are the very best for obtaining a given end. Hence, our unconstitutional

Miss Olivia Smith, Suffragette.

or constitutional methods. I did what I did because in England, we have no other way of reaching the ear of the government, and because I believe the militant methods are the only ones which will succeed.

Militant Methods Successful.

For forty years, women have been agitating in a quiet, lady-like way, without success, a petition signed for woman's franchise was a few years ago, sent into the house so large, that it was wheeled in, as it could not be carried easily, and it was never even opened. Since the adoption of militant tactics that movement has grown in a marvellous way. Even a member of the august chamber of Westminster, thought it worth his while a year ago, to mention the fact, that so successful had these women been that they had raised and spent twenty thousand pounds in a comparatively short period, and that these women had no doubt, owing to their energetic methods, lost the seats for them of a good number of candidates, notably, Winston Churchill when running for Manchester. He was never allowed to make a speech owing to the interruptions of the women. I believe in the militant method because history shows that nothing has ever been gained without fighting for it.

Progress of Liberty.

The working man obtained his franchise by these methods, indeed they went to greater lengths, such as pulling down structures, burning of buildings and even taking of life. Was not King John at the point of the sword, forced to sign the Magna Charta? Did not Garibaldi raise his country from a state of well-nigh dissolution to take its place among the nations. Did not Mazzina by agitation and militant action, save Italy. What of worth has ever been accomplished without fighting for it, yes—even to the extent of using physical force.

Did the founder of politics debar women from deliberations? No! Pythagoras, the philosopher, framed and drew up the first constitutional forms of government, and he welcomed women and taught them side by side with men, and allowed them to express opinions on all matters under discussion.

Why I Did It.

I did what I did Saturday, because as a self-respecting woman, I object to being classed with voteless lunatics, paupers, criminals and peers. I suppose it is for this reason that we are not treated with respect when we make our demands in a constitutional way.

As this article is for a Sunday paper, may I be pardoned if I finish with a little sermon: Among all these reasons, my most sincere ones are these—I believe in equal rights of all human beings; I believe in equality of opportunity; I disbelieve in imprisoning any human soul by sordid environment; I believe the race given half a chance will develop great qualities, and I believe the rich should be freed from the stunting, depressing effects of their riches. I believe in freeing the poor from the damning influence of poverty I believe in the freeing of the laboring classes from the suicide of excessive labor; I believe that the land belongs to the people as much as the air and I believe that the environment of each individual should be such that he could live up to the best that is in him. I believe that the government, as the parents of the state, should see to it that its children have the necessities of life, and I firmly believe that the state, if it had a mother as well as a father would do so.

Hoping that this gentle creed of mine will sink into the hearts of my readers at this Easter time and spring up and bear fruit for the amelioration of the ills of our race, consisting of men and women, I am yours truly,

(Signed) Olivia Smith.

Girls and the Men.

By misadvertence the lines for two of the illustrations in the theatrical section of the editorial section, it will be noticed, are transposed. Those for John S. Robertson as "The Mayor" and J. A. Marcus as "Boss Harrigan," in "The Man of the Hour" are under the picture or Ruby Marion and Amy Thompson of "The Washington Society Girls" company, and the girls' lines are made up under the picture of the men.

Felt Like Pinning "Votes For Women" Badge on Red Plush Cushion Where Sergeant-at-Arms Rests Official Mace.

QUICKLY PERSUADED

Mr. Piker—How did he happen to lend you the ten dollar note?

Tommy Short—I happened to hit him with a peice of pipe first.

Store Open Every Evening Until 9 o'clock, and on Saturdays until 11 p.m. Take advantage of our open Evenings. Bring the ladies, too, to help choose your cloth

Spring Tailoring

For Men and Young Men who prefer the graceful hang, perfect fit, drape and effective style of *made-to-measure garments*---- features never visible in commonplace ready-mades

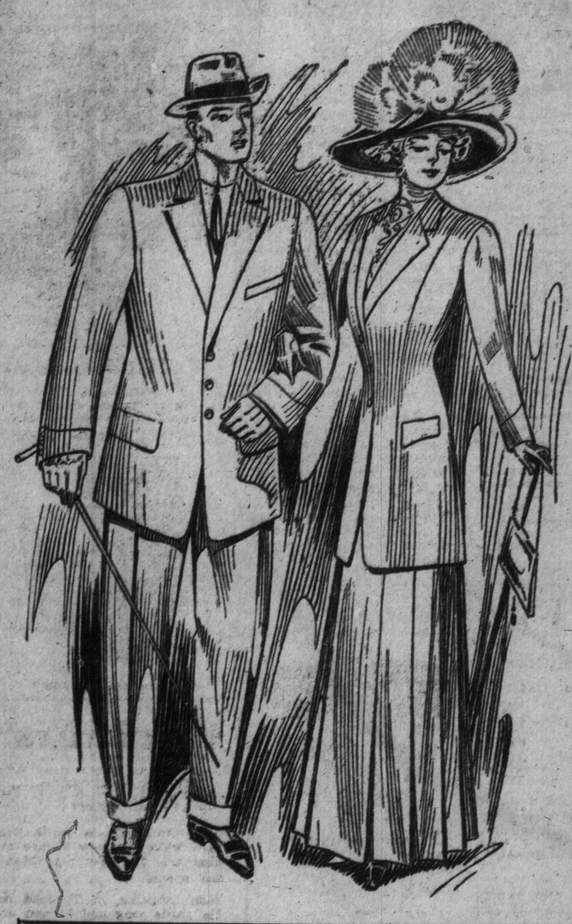

The day was when economy induced men to wear "guess fit" ready-made. There is no need of that now—not when we will

Make to Your Measure

A Stylish Spring Suit or Overcoat for

SATISFACTION GUARANTEED $15 OR MONEY BACK

MADE-TO-YOUR-MEASURE

and guaranteed to fit and satisfy in every way

Our buying organization eliminates both the high prices of the small tailor and the ready-made-guess-fit. We give you the most fashionable materials.

Straight from the mills of the Old Country, full of all the newness and style of Spring and we make them *to-your-measure*. Any way you desire—or if you leave it to us—in style that is absolutely correct, according to the latest fashion dictate.

ASK TO SEE OUR SPECIAL TROUSERINGS AT $2.85

MAIL ORDERS Address Mail Order Department. We make quickly and fit perfectly. Write for samples and Fashion Booklet for men

The New York Tailors, Limited

Tailors and Woolen Merchants 167 YONGE STREET

Ten Pretty Daughters, Count 'Em, Ten; How'd You Like to Pay the Milliner?

HERE ARE SENATOR THOS. BERRY, HIS WIFE AND TEN GIRLS. LEFT TO RIGHT, THEY ARE JESSIE, BERNICE, HAZEL, NELL, EUNICE, ANNA, NORMA, GRACE, BEATRICE AND ADDA.

SPENCERVILLE, O., Mar. 26.—How would you like to have 10 pretty daughters—count 'em, 10—and buy hats for them all?

Wouldn't Easter be a nightmare for you?

There's a man in this town that fix, who says he likes it.

Thos. Berry, farmer, banker and state senator, is the daddy of 10 of the prettiest girls in Van Wert County. There are no boys. And he says that Easter is the best day of the year.

"Why, the old homestead is like a flower garden that day," says Pa Berry. "To see the girls all looking pretty and happy—that makes me happier than three times the money it costs.

"I don't ever expect to be a rich man. But riches like these girls of mine is worth more than a big bank account. If they're happy, I am."

There's Adda, and Beatrice, and Grace, and Norma, and Anna, and Eunice, and Nell, and Hazel, and Bernice, and Little Jessie, 7 years old.

Adda is just a little taller than Beatrice, and Beatrice just a little taller than Grace, and so on down the line—a graded six yards of roses, home grown.

"I'm satisfied," says Daddy Berry. And Mrs. Berry smiles assent, too. "I can't spare one of them," she adds.

FOUND HIS DAUGHTER

In Montreal After Three Years' Search.

MONTREAL, March 26.—After three years' search Louis Behner of Hartford, Conn., recovered his daughter Anna here last night, and ex-Lieut. John Capehart of the United States navy is held by the police on a charge of abduction, while the Hartford police also prefer a charge of forgery against him.

The couple were living on Victoria-street when found by detectives, under the name of Shaw. Anna was 16 years old when she ran away with Capehart, who was cutting a wide swath in Hartford society at the time. Father and daughter were re-united at detective headquarters, and she left with him to return home.

LUCKY GODFREY SHIPS

Car of Ore Started From Elk Lake on Saturday.

ELK LAKE, March 26.—Shipments from the mines in this neighborhood will begin to go forward from now on. To-day the Lucky Godfrey started teaming a carload of good ore to Charlton.

Lord Morley One of the Most Brilliant Englishmen

Sketch of Career as a Literary Patriarch, Scholar and Statesman.

Among the picturesque figures standing before the people of England today, there is none more brilliant and versatile than Lord Morley. As a literary patriarch and scholar, as a statesman and powerful orator, he has no superior, and few, if any, equals. For nearly a third of a century he has dwelt on a perilously exalted pinnacle of achievement, as a thinker and author and a writer. His literary style is marked by a high and a sustained magnificence the fascinating splendor of which is without a parallel in our time. His speech in the house of lords, to which he was recently elevated and in which he defended the Asquith government for its conduct upon the issues which had sent it to seek the approval of the British Islands at the polls was marked by literary grandeur and superiority of thought. Whatever bears the seal of Lord Morley's literary approval may justly be regarded as the very purest gold. He is the editor of the only collection of books produced by his age which can be rightly regarded as classics—The English Men of Letters Series. Altho some of these books were written by men of very moderate ability, mediocrity is emphatically not a characteristic of the series. His own biographical contributions to the series—the Life of Edmund Burke, as well as his other earlier works, the lives of Rosseau and his fellow-electrifiers of France and Europe — are marked by eloquence, erudition, stateliness and thought. There are paragraphs in those writings which, when they were written, seemed to fall like a thunder clap on England. His monumental work on Gladstone seems, for many reasons, to lack the popularity of his earlier efforts. This may be because the book consists so greatly of extracts from Gladstone's own writings and speeches, and Gladstone is a man who will always be believed much more than he will be read. Or it may be for the reason that the biography has been circulated thru channels whereby it has passed into the possession of those who acquire books rather than read them. Still, notwithstanding the disadvantages under which the book has been produced, it will always have many readers and admirers. The life of England's greatest statesman written by England's greatest scholar cannot fail to take a permanent place in literature.

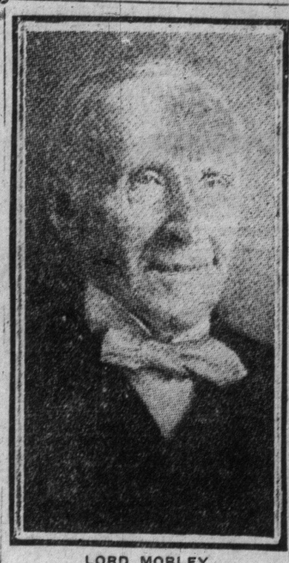

LORD MORLEY.

Commanding Personality.

In parliament, as in literature, Lord Morley for many years has been a commanding personality. His eloquence has not been vociferous, but it has been marked by a splendid purity and strength. He has impressed his hearers by his superb intellectuality, rather than by the thundering and reverberation of the voice. In this respect he wonderfully resembles Macaulay, whose rich literary splendor by pen and by tongue was one of the deathless features of this century. Neither Macaulay nor Morley was gifted with a powerful voice or tones of thunder, but each of them thrilled great gatherings of men, perhaps even more than had they the sublime utterance of Chatham, Brougham or Webster; and as Macaulay's speeches will always be regarded as literary treasures by succeeding generations, so will be the judgment regarding Morley's. Men who did not own his opinions, and men who voted against his party, flocked to the chamber of the house of commons when Macaulay was pouring his resistless torrent of welcome rhetoric upon the hungry ears of enchanted England. And three-quarters of a century afterwards an intellectual charmer in the person of Lord Morley—with voice of no great volume, and dramatic power far inferior to that of many of his fellows, as an illustration of history grandly engaged in joyful repetition, performs with ease and ability the self-same envied task.

A Comparison.

I have made mention of Lord Macaulay. The comparison between him and Lord Morley is complete. It is strange that so many writers and scholars in all generations have failed to make the most of the great English tongue. There is a magic minstrelsy in language which most writers have overlooked. In selections of poetic prose or thrilling rhetoric, how quickly does a compiler descend from the first class to the twentieth, search the catalog of writers however much he will! Literary strength quickly forsakes literary sweetness, while literary magnificence and picturesque completeness speedily degenerate into aggregations of empty words. The only writer in our language who can triumphantly glory in having attained and maintained unfalteringly the pinnacle of sustained literary strength combined with rhetorical splendor, not merely in isolated passages of unapproachable grandeur but in every page he has written, is the wonderful Lord Macaulay. Not far from him, altho arising and descending with irregular variety is Milton. The English dictionary seems to have exploded in the hands of both these men, and the treasures of language have been scattered in wild profusion at their feet. Macaulay's wealth of language has been approached at intervals which are fearfully rare and in the most limited instances by Irving, Ruskin, Shiel, Canning, Thackeray and Carlyle. Apart from these, the horizon of literary grandeur bends over an ossiless desert. Even the poets fall far below the ordinary when they degenerate into prose. The letters of classic Byron, the correspondence of fiery Shelley, might have been written by a clerk. In view of this melancholy testimony it is no discredit to Morley to say that he falls not very far below Macaulay. One can discern in Morley's oratory at least, strivings, not to attain a higher perfection, but to restrain his splendid powers; to approach a lower pinnacle rather than reach the mountain's loftiest peak; to dwell among more ordinary mortals than gain the heights where he would reign alone.

Lord Morley has held great offices in his country's administration; but usually offices exempt from the tribulations of the times. Or perhaps it was his presence that helped to remove the tribulations. In every place he served with honor to his talents, and with acceptability to the land. He did his abilities justice and served his country well. And the advancing years deny to him a more luminous future, unless we revert again after the lapse of nearly forgotten centuries to the age of Dandolo or Cincinnatus, when grey hairs shall shine brightest in a nation's counsels, still England must proclaim that her glory has been extended by the life of her statesman and scholar, Lord Morley.

Albert R. J. F. Hassard, B.C.L.

British Cattle Markets.

LONDON, March 26.—Liverpool and London cables quote live cattle (American) higher, at 13 1-2c to 14 1-2c, dressed weight; refrigerator beef, firm, at 11c to 11 1-2c per pound.

SELF CURE McCONNELL SYSTEM Of Human Electricity

Andrew McConnell of Chicago now has a class of over 200 students, and is lecturing to many prominent citizens. Scores of testimonials. He leaves the city to-night. Consult him at People's Institute, 33 College St. or Phone N. 1078. Begin correspondence course now.

Springtime Calls for New Home Things

Are You in Harmony with the Spirit of the Hour? Are You Freshening Up With New Dress for the Home?

The Adams' store can help you immensely. With a stock that is in no wise matched by any other hereabouts, embracing, as it does, all that is new and worthy, gathered "from the four corners of the earth" by buyers whose years of experience have fitted them with a thorough knowledge of the wants and tastes of the best home providers. With only the fairest of fair prices to pay and a "Charge Account" plan that permits you to select anything from a single piece of furniture, a rug, or other home need, to the entire furnishings of a home, and pay for them in small amounts while you have the use and enjoyment of these things. Let us show what a good store this is how we can help you

Colonial Designs for the Bedroom

Two handsome pieces at very low prices.

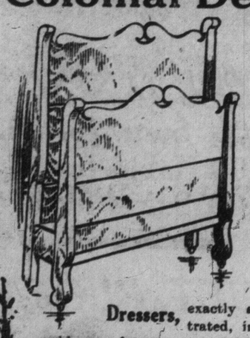

Wood Beds, just like the illustration, 12 only to sell, in rich golden surface oak, quarter-cut finish, head 58 inches high, 4.6 width, Empire design and matches dresser shown elsewhere on this page perfectly; regular price $10. On sale Monday for 6.95

Dressers, exactly as illustrated, in rich golden surface quarter-cut oak, polished finish, 42-inch case, containing four drawers, two top ones swell, 22 x 28 British bevel mirror, wood trimmings, strictly Empire design; regular price $19.50. On sale Monday 12.95

Extra size Combination Stand to match dresser; regularly $7.50. On sale Monday 4.95

Popular Priced Parlor Suites

$50.00 Suites to Go at $36.75

Sample Three-piece Parlor Suite, in highly polished birch mahogany, with mahogany panel backs, upholstered seats in highest grade French silk damask. Regularly sold for $50.00. On sale Monday for 36.75

$55.00 Suites to Go at $39.75

Three-piece Parlor Suites, in highly polished birch mahogany, hand shaped spindle back, upholstered in highest grade French silk damask. Regularly sold for $55.00 On sale Monday for 39.75

$60.00 Suites to Go at $43.75

Four-piece Parlor Suite, settee, arm chair, rocker and reception chair, highly polished birch mahogany frames, mahogany panel back, seats upholstered in high-grade silk. Regularly sold for $60.00. On sale Monday for 43.75

Monday's Sale of Floor Coverings

Fine Opportunities for Economy

Wilton and Axminster Carpet—1,200 yards extra heavy pile, with borders to match, in a good range of designs and two-tone greens, browns, fawns, reds and Oriental patterns, suitable for drawing rooms, dens, halls and stairs. Regularly $2.25 per yard. On sale Monday for 1.63

Seamless Tapestry Art Squares—50 only to sell, best quality, in a choice range of patterns and colorings, some in medallions; in effect and wearing qualities equal to Brussels. Size 9 x 12. Regularly sold for $20.00. On sale Monday for 14.95

Plain and Fleeced Mohair Hearth Rugs and Mats, in red, green and brown, in the following sizes:

Size 30x64. Regularly $7.00. Monday ... 4.98
Size 24x48. Regularly $4.00. Monday ... 2.88
Size 18x36. Regularly $2.50. Monday ... 1.88
Size 12x30. Regularly $1.25. Monday ... .93

Scotch Inlaid Linoleum—900 yards heavy quality, 2-yard width only, in a new range of floral and tile patterns. Regularly sold for $1.25 per square yard. On sale Monday for ..... .93

Big Special Feature—Four-Piece Mission Suite $18.00

Here are four pieces in the popular mission style, designed for use in den or sitting room; they are well made of hardwood, surface quarter-cut, early English finish, all have high backs, deep box spring seats, are upholstered in best imitation Spanish leather, broad slat backs with wide arms, making a decidedly good-looking and well proportioned suite. This outfit at regular prices would cost $27.00. Four pieces complete, Monday 18.00

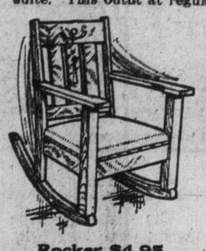

Rocker $4.95

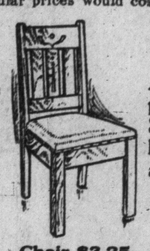

Chair $3.25

Any of the pieces in this Suite may be had separately at prices quoted

Settee $6.25

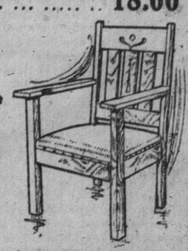

Arm Chair $3.95

Electric Fixtures

Generously Cut in Price Monday

Beautiful Parlor Fixtures, like the illustration on the right; 6 only, with 6-inch cut glass bowl and five lights, brush brass finish; regularly sold for $18.50. On sale Monday for 14.45

Electric Hall Lights, just like the illustration on the left; fitted with 6-inch white opal globe with brush brass holder; regularly sold for $4.50. On sale Monday for 3.25

Every kind of fixture for every need is among the new designs shown.

Curtains will go up

in great numbers next week after the thrifty ones get through buying at these prices:—

Sash Curtains, 2½ yards long and 1 yard wide, the new square net effect. Regularly $2.25 per pair. Monday special at 1.65

Sash Curtains, in diamond cable net, 2½ yards long and 1 yard wide. Regularly $3.25 per pair. Monday special 2.49

A large assortment of designs, in the new Arabe Madras Muslins, ranging in price from 25c to $1.00 per yard.

Also the new Heavy Cable Nets, the latest for sash curtains, in ivory, stone and Arabe shades, at from 35c to 85c per yard.

This Large, Cosy Rocker, only ... $5.45

Rockers in solid quarter-cut oak, golden or Early English finish, covered in highest grade imitation leather, roomy and comfortable; regularly sold for $9. Monday special 5.45

"Jewel" Gas Ranges

We will take your order for this handsome modern Gas Range on Monday at $7.25 less than the regular price. This range is exactly as illustrated, and has four burners on top, large steel asbestos lined oven, with deep drop door and elevated valves and moveable caps; a guaranteed range and a splendid baker. Regular price $40.00. On sale Monday for 32.75

Out-of-Town Residents should send for our large Illustrated Catalogue

"White" Sewing Machines

The ease of operation, high speed attainable, and accuracy of work done on this splendid machine will surely surprise you if you have not already seen it.

We have placed an unusually large number of the "White Rotary" Sewing Machines in Toronto homes recently. Our very easy terms make the purchase a simple matter. Demonstrations daily.

Adams FURNITURE COMPANY, LIMITED

CITY HALL SQUARE

London Letter

King and Queen of Wurtemburg Likely to Visit Prince of Wales — Other Social Notes Chiefly Concerning Royalty.

LONDON, Mar. 26.—Comment has been excited by the absence of female influence behind the scenes in the recent political crisis. Perhaps this may account for the fact that cabinet secrets have been so well kept. Several of Mrs. Asquith's society friends who took the opportunity of discussing political questions with her during the crisis came away much chagrined and convinced that her husband had told her nothing. But even before her marriage Mrs. Asquith had a reputation for subtlety.

Since her marriage, Mrs. Winston Churchill has become one of the most popular of young married women figuring prominently in the society world. She is greatly admired both for her good looks and her brilliant conversational gifts.

Among the many royalties who are to be marked down as probable visitors to this country during the next few months must now be placed the King and Queen of Wurtemburg, who are expected here upon a private visit to the Prince and Princess of Wales at Marlborough House. For many years the King of Wurtemburg and the late Duke of Teck were upon considerable terms of friendship, and this friendship has since been maintained by Her Royal Highness. This forthcoming visit, however, will be of a purely private nature, and their majesties are expected to remain in this country about a fortnight.

Some time ago the German Emperor made it clear that he did not approve of the monarchs of the other states that go to make up the German Empire paying state visits to foreign powers, hence it is that neither the King of Wurtemburg nor the King of Saxony have yet been entertained by Their Majesties at Buckingham Palace. Now, however, it is understood that the Emperor is disposed to regard this matter in a more tolerant light.

Of the consorts of our sovereigns of the Hanoverian line, with its Saxe-Coburg continuation, Queen Alexandra is certainly the most highly connected—a king's daughter and the sister of two kings and a czarina. In instances where Her Majesty's nephew has married her husband's niece the advantage has been to the latter in a worldly sense—tho it is very possible that the present Empress of Russia has envied before now the comparatively obscure yet safe position of her elder sister, Princess Louise of Battenberg. The match between Princess Sophie of Prussia and the Crown Prince of Greece was even described as "brilliant," at the time for the royal bride. It was curious that after the marriage of Queen Victoria's eldest son and the lovely Alexandra of Denmark, tho the greatness seemed more on the bridegroom's side of the altar at the wedding, it shifted afterwards; as the children of the then Princess of Wales' clever mamma made far better matches than did the younger daughters of the grief-stricken widow who occupied the English throne.

Before Prince Albert of Wales returns to the Royal Naval College at Osborne, the Princess of Wales proposes to pay a visit to the palace in order to inspect once more the surroundings amid which her son is lodged. The recent epidemic there of influenza has conclusively demonstrated the utter unsuitability of the college for the housing of so many young cadets, and unless there is ample evidence of the improbability of anything of a like nature occurring in the future it is quite on the cards that the young Prince will not return to Osborne at all, but will join his older brother, Prince Edward, at the senior branch of the college at Dartmouth.

On the eve of publication it was decided to postpone indefinitely the issue to the public of a novel written by an author whose works have considerable sale amongst members of the smart set. The volume was already in the hands of the reviewers when this decision was come to, but urgent messages were sent out by the publisher asking them to be good enough to return their copies. Various explanations for the recall of the book have been put forward. The one that finds most general acceptance is that at the eleventh hour the writer repented of a certain reference he had made to one of the most prominent politicians of the day. Undoubtedly he acted wisely, whether it was on his own initiative or that of some candid friend, in acquiescing in the course that had been taken.

Expectations were cherished that the King would consent to stay at a certain famous country house in connection with the inauguration of a great public work. However, those who are aware of the strained relations which exist between the couple who would, in the event of His Majesty's compliance, be his host and hostess, are of the opinion that good reasons will be found to excuse His Majesty from staying under that roof.

At Princess.

Robert Hilliard, known to fame as the best dressed man on the American stage, will be at the Princess this week with his startling play on the vampire question which induces the audience to say "the more I see of women the better I think of rattlesnakes." The women of the company are said to be quite up to the star's form sartorially and Miss Annette Comstock wears some lovely gowns built on the new Russian peasant lines, while the sorceress, a very beautiful woman, has some, of those trailing, clinging, glittering effects beloved of all vampires and considered the principal ear-mark of a stage adventuress.

Morrison—Tyler.

The marriage took place last week at the residence of the bride's mother, of Miss Ella Jean Morrison, daughter of Mrs. A. B. Morrison, to Mr. Harry Lee Tyler, Bowmanville. The drawing-room was profusely decorated with Easter lilies and palms and the Rev. Mr. Faircloth read the wedding service. Miss Ruth Simpson playing the music and singing d'Hardelot's "Because," during the signing of the register. Mrs. Morrison gave away her daughter, who was wearing a traveling suit of amethyst silk rep with real lace blouse and violet toque; her bouquet was a shower of white roses and lily-of-the-valley; she was attended by Miss Emily Morrison, maid of honor, and Miss Irene Cronk as bridesmaid, the former wearing mauve with Irish lace and carrying daffodils and the latter in pale pink and carrying tulips to match. Each received a pearl brooch from the bridegroom, who gave a pin of the same stones to his best man, Mr. Hugh Young. Mrs. Morrison was wearing pale blue gown with real lace. Mr. and Mrs. Tyler left by an afternoon train for New York and on their return will reside at 45 Afton-avenue.

Patronesses of Athletic Club Dance.

The Amateur Athletic Club dance at McConkey's on Friday evening, April 1, is under the patronage of Mrs. Gibson, Lady Pellatt, Mrs. Cotton, Mrs. Albert E. Gooderham, Mrs. John Massey, Mrs. Albert Austin, Mrs. Mackenzie, Mrs. Alexander, Mrs. D. Bruce Macdonald, Mrs. Ewart Osborne and Mrs. Denison. The names of the committee in charge appear elsewhere.

Sign of the Zodiac.

Those born between March 21 and April 19 come under the influence of Aries, The Ram, the higher attributes of this sign being reason and intuition. People born under Aries are usually of great executive ability, earnest and determined, they will accomplish what they resolve against all opposition and are greatly upset if their cause fails. They are natural leaders and dominate all with whom they come in contact, they are magnetic and possess occult powers, they are often excellent psychometrists, mind readers and spiritual comforters, and diving, without words, the troubles of their friends to whom they are often foolishly loyal and generous. These people are brilliant scholars, bright, witty, genial and great talkers, in fact they generally talk too much, mostly about themselves, they should practise silence and spend a part of each day alone. They love beauty and harmony in all things; fine descriptive writers, poets, novelists and excellent teachers are born under this sign. The tendency of most Aries people is to over estimate their executive powers and frequently become reckless in the use of them ending in loss, disaster and often nervous prostration. The faults of people born in this sign are selfishness and impetuous temper, they do not easily forgive tho they are not revengeful and will die for a friend or principle, these people are impatient of detail, and the women are very prone to jealousy. Aries people should marry those born under Sagittarius (Nov. 22—Dec. 21) or those of their own sign. Their governing planets are Mars and Neptune, the gems are amethyst and diamond and the astral colors rose, pink and white. The diseases most likely to attack Aries people are affections of the eyes, headaches, internal troubles and paralysis.

Symphony Orchestra Concert.

The fifth concert this season of the Toronto Symphony Orchestra at Massey Hall on Thursday evening, called out one of the largest audiences of the season and bore witness to the ever-increasing appreciation of the Toronto public for their local orchestra. The last concert for the season will be held on April 21, when we will have another chance of hearing Tilly Koenen, the delightful Dutch contralto, who so charmed her audience when here in the autumn. Among those present at the concert on Thursday were: The Misses Gibson of Government House, accompanied by Mr. Hope Gibson and Mr. Sydney Fellowes, A. D. C.; Lady Moss, Mrs. Lonsdale Capreole, Miss Amelia Warnock, the Misses MacMurchy, Miss Chipman, Mrs. Woodworth, Dr. and Mrs. Thorburn, Miss Muriel Millichamp, Mr. Gordon Jennings, Mr. and Mrs. H. C. Cox, Mrs. Edward Cox, Mrs. Albert Austin and Mr. Bert Austin, Mr. Fraser of England, Dr. Herbert Bruce, M. de Champ, Mr. George Sears, Miss Evelyn Taylor, Mrs. Gerard Barton, Mrs. and Miss Plavelle, Mr. Byron E. Walker and his daughter, Mrs. Carl Hunter, Dr. and Mrs. Vogt, Mrs. Murray Alexander and her daughter, Mr. Boyd, Mr. and Mrs. Frederick B. Robins, Mrs. Cromarty, Miss Scott, Mrs. Miller Lash, Mrs. Thompson, Mr. and Mrs. James O'Brien, Prof. and Mrs. J. J. Mackenzie, Mr. and Mrs. Eden Smith, Mr. and Mrs. Mason, Miss Yarker, Mr. and Mrs. E. R. Wood, Mrs. Gerhard Heintzman and Miss Cornelia Heintzman, Mrs. James Scarth, Prof. and Mrs. Ramsay Wright, Mr. George Brown, Mr. and Mrs. A. H. C. Proctor, Dr. and Mrs. Capon, Mrs. Gwyn Francis, Mrs. Hal Osler, Mr. and Mrs. George A. Reid, Miss Helen Kay, Miss Aggie Dunlop, Mr. and Mrs. Wallace Barrett, Mr. and Mrs. Leonard MacMurray, Mr. and Mrs. Ernest Rolph, Mr. and Mrs. Lash Miller, Colonel Bruce and Miss Muriel Bruce, Miss Edith Kay, Miss Jean Alexander, Mrs. and Miss Gzowski, Mrs. Burden, Mr. Eric Armour, Mr. Burton Holland, Miss Muriel Barwick, Miss Elizabeth Blackstock, Mr. Ross Burns and many others.

Give to Newsboys' Building Fund

Campaign for Home and Gymnasium Should Appeal to All Who Feel the Need of Social Service.

TORONTO UNION NEWSBOYS' BUILDING FUND.

I promise to pay to The Toronto Union Newsboys' Building Fund of Toronto, Ontario ..... dollars, to be used exclusively in the purchase of a site, preparation of plans, erection of and furnishing a Toronto Union Newsboys' Home and Gymnasium in Toronto, Ontario.

Signed ...

Residence ...

Mail or deliver this subscription, with cheque or cash, to The Trusts & Guarantee Company, Limited, 45 West King Street, Toronto.

BOVRIL

Stands Alone

Because it contains in a concentrated form the albumen and fibrine of beef. These nutritious elements are so prepared that they are rapidly absorbed, carrying life and energy to every part of the system.

Bottled automatically. Never touched by hand

SOCIAL NOTES

ENTERPRISING TORONTO WOMAN.

Toronto is shortly to be surprised by the enterprise of a well-known society woman, who is about to undertake a novel venture in connection with one of our leading departmental stores. The woman in question is noted for her smart appearance and striking gowns, and is at present exercising her perfect taste in the fashion marts of London and Paris in the interests of her townswomen.

Miss Muriel Bruce is in Baltimore with relations for a short visit.

Mrs. J. Herbert Mason and Mrs. Douglas Mason are in Bermuda. Mr. and Mrs. A. J. Pattison with Miss Maude Pattison are in New York for Easter. Mrs. William Adams, Davenport-road, is spending Easter in Detroit. Mrs. Stiff leaves this week for New York.

Mrs. John McKay of Saginaw, Mich., is spending Easter with her brother and sister-in-law, Mr. and Mrs. O'Flynn, Lowther-avenue.

Mrs. Scott Raff and her nephew, Mr. John L. Raff of Philadelphia are at Owen Sound for the holidays.

The marriage took place very quietly last week of Miss F. L. V. Brererton, eldest daughter of Mr. and Mrs. R. L. Brererton, Admiral-road, to Mr. Fraser Aylesworth, D.S.L., of Medoc.

The marriage will take place at the Sherbourne-street Methodist Church, during the first week of June of Miss Gussie Beatty, daughter of Mr. and Mrs. S. G. Beatty, Isabella-street, to Mr. John Boeckh, son of Mr. E. C. Boeckh of St. George-street.

Miss Beatrice Spragge was in Hamilton last week, staying with Miss Lily Bristol, niece of Mr. Edmund Bristol, M.P. Miss Eugenia Gibson was also in Hamilton, the guest of Miss Jean Malloch.

Mr. and Mrs. R. Y. Ellis and their daughter are spending two weeks in New York.

Mr. and Mrs. William Laidlaw, with Miss Marion Laidlaw, are at Richmond, Va., for some weeks.

Mr. Claude Fox is on the high road to recovery, after his recent serious operation.

The closing concert of the Women's Toronto Musical Club will be held in the Conservatory Music Hall on Saturday afternoon next.

The annual luncheon of University Club Alumnae Association will be held in Queen's Hall on Wednesday, when Miss Charlotte Ross will give an address on the work of the United Alumnae committee.

Miss Aileen Robertson returned last week from an enjoyable visit to Miss Handyside in Montreal. She also accompanied her hostess to Ottawa for a few days.

Mr. A. M. Wilson and Mrs. Wilson removed last week to Moose Jaw, Sask., where Mr. Wilson has been appointed city engineer. Mrs. Wilson (formerly Miss Lotta Welch of Grange-avenue) will be very much missed in Toronto.

Miss Nanno Hughes has gone to Ottawa to stay with her nephew, Master Charles O'Connor, during the absence of his mother in Bermuda.

Miss Muriel Dick is in Montreal for the marriage of Miss Sims, and Mrs. John Dick is at the Welland, St. Catharines over Easter.

Mrs. Percy M. Horrocks is in Cobourg for a short visit.

Mr. and Mrs. Alphonse Jones were called to New York last week by the serious illness of their daughter, Mrs. Champ, who visited Toronto recently.

Mr. and Mrs. Eddie Bickford are back from Nassau, Fla.

Miss Bessie Reynolds is returning this week from a long stay in England and in Europe. While in England Miss Reynolds was presented at Their Majesties' court.

Mrs. John Watson (Miss Edith Sweatman) arrived at the end of the week from Kingston, to be present at the marriage of her sister, Miss Gladys Sweatman, which takes place on Tuesday.

Miss Kathleen Nesbitt is in town from Woodstock, the guest of the Misses Cosby, who entertained at a box party in her honor at the Princess last Monday evening.

Mrs. Charles Harriss of Earnscliffe, Ottawa, wife of Dr. Harriss, was in town last week on a flying visit to her sister, Mrs. Ryerson, on her way to stay in Cobourg.

Lady Marjorie Cochrane, the beautiful young daughter of Lord and Lady Dundonald, was among the debutantes presented to the King at the last court in London.

Mrs. Jack Hamm of Napanee is visiting her sister, Mrs. Hugh Blain, 93 Clarendon-avenue.

Miss Ethel Aldous has arrived from Ottawa for a long visit to Mrs. Parmenter.

Mrs. Nordheimer gave a small dinner at the Hunt Club and a luncheon last week, in honor of Miss Phyllis Ward, who has been the raison d'etre of a number of entertainments during her visit in Toronto. She sails for England this week with her garndmother, Mrs. Morrow (formerly Mrs. Alexander Cameron).

Mrs. Barker is remaining in Ottawa for another week the guest of her daughter, Mrs. Alan MacDougall Jones.

Mr. Tom Keefer is at the King Edward from Ottawa and attended the "Merry Widow" on Monday evening with his fiancee, Miss Edith Holland.

Mr. Pat Edwards of Ottawa is taking a course at Stanley Barracks.

An English fashion authority declares that donkey-ear bows are a feature of the newest London millinery, and are so like the natural variety in outline that one would not be much suprised to see them twitching backwards and forwards after the manner of the actual asinine apendages.

Mrs. D. W. Macpherson of Bathurst-street is spending Easter with her aunt, Mrs. O'Reilly in Washington, D. C.

Mr. Colin Gibson of the Royal Military College, Kingston, with his brother, Mr. Frank Gibson, is at Government House for the holidays. Mr. Harry Fraser, a son of Sir Andrew Fraser, is also the guest of His Honor and Mrs. Gibson.

Mrs. Hugh MacCullough, Mr. Robert MacCullough, Mrs. D. A. White and Mrs. James Playfair, all of Midland, were at the Prince George last week shopping and visiting friends.

The engagement is announced of Miss Laura Andrew, Milton, daughter of Mr. and Mrs. George Andrew, to Mr. Michael Charles Braden of Chicago. The marriage, which takes place next month, will be very quiet, owing to recent bereavement in the family.

Dr. and Mrs. Machell are leaving for England until the end of May.

Mrs. P. L. Nasmith, Lethbridge, is at Mrs. Helliwell's, 74 St. George-street.

IN OLD NEW YORK.

Mr. and Mrs. R. Riddell and their daughter are at the Hotel Victoria, in New York, where Mr. Robert Davies is also staying, on his way home from Bermuda. A feature at the Victoria, which has been greatly admired by Torontonians during Holy Week, is the magnificent Crimson Rambler, trained into the form of a cross, which completely conceals the orchestra in the reception room.

Mrs. Fletcher Snider has returned to her home on Poplar Plains-road.

Dr. Sheard and Mr. Charles Sheard, jr., are back from New York for the holidays.

Mr. Hudson Turner is in the capital for Easter, and is staying with his sister, Mrs. George Taillon.

A linen shower was given last week in honor of Miss Lillian Keller by her girl friends, and she was the recipient of a handsome cut glass fruit bowl from the superintendent and teachers of the Wesley Church Sabbath School, of which Miss Keller was a valued member.

Mrs. David Crombie returned last week to her home in St. Catharines, after a pleasant visit to Mrs. Robert Crombie, Bedford-road.

Mrs. Arthurs has gone to Chicago, to spend Easter with her daughter, Mrs. Belknap. She is accompanied by her popular niece, Miss Maud Arthurs Weir.

Mr. and Mrs. Geo. Ingram and their son are in town from St. Thomas, the guests of Mr. A. B. Ingram, 322 Palmerston Boulevard.

Mr. and Mrs. Harry Gamble are in Bermuda for a month's visit.

Mr. and Mrs. Willie Hope of Montreal are at present in England spending the Easter holidays with their sons, who are at school over there.

Mr. and Mrs. Wm. Munns, Poplar Plains Rd., announce the engagement of their daughter, Hazel Kathleen, to Mr. Aubrey Lawrence Fullerton, B. A., of Parrsborough, Nova Scotia. The marriage will take place in May.

Mrs. Edward Benson of Lindsay announces the engagement of her daughter, Theresa Imogene, to Mr. Harry Stansfield Timms, Chatham, Ont., the marriage to take place very quietly on April 12.

The engagement was announced last week of Miss Helen Strong, only daughter of Mrs. Richard S. Strong, Madison-avenue, to Mr. Albert W. Harris of Newark, N. J. The wedding will probably take place in the autumn.

Mrs. T. Ambrose Woods, 172 Carlton-street, will receive for the first time in her new home on Wednesday, March 30 from four to six-thirty.

Mrs. Robert Hanna, 198 Arthur-street, will receive on Thursday, March 31, for the last time this season.

Mr and Mrs. Arthur Milligan, 30 Chestnut Park-road, are spending Easter week at Atlantic City.

Mr. and Mrs. Asa Matthews, 289 Sherbourne-street, are spending Easter with their son, Dr. M. A. Matthews, Toronto, Ohio.

Mr. and Mrs. Arthur Calvert are spending Easter with Mr. and Mrs. Chas. E. Calvert at Atlantic City.

Mr. and Mrs. William Munns, 273 Poplar Plains-road, announce the engagement of their second daughter, Hazel Kathleen, to Aubrey Lawrence Fullerton, B.A., of Parrsboro, Nova Scotia.

The wedding will take place the latter part of May.

Mrs. Walton will act as matron of honor at the marriage of her sister, Miss Gladys Sweatman, on Tuesday.

Mrs. Monk spent a few days in Kingston last week; she has Cadet Monk and Cadet Mortimer from the R. M. C., Kingston, with her for the Easter holidays.

The engagement is announced of Miss Leslie Smith, youngest daughter of the late George F. Smith and of Mrs. Smith of St. John, N. B., to Mr. Allen A. Magee of Montreal, son of Mr. Justice and Mrs. Magee of Toronto.

The Hon. Lyman and Mrs. Melvin Jones returned from the south last week.

The marriage of Miss Muriel Millichamp to Mr. Gordon Jennings will take place at St. Paul's Church on April 2.

On Tuesday at 3.30 the Women's Canadian Club will meet in the Conservatory Music Hall, where an address on "Canada's Relations With Japan" will be given by Mr. Martin Burrell, M. P., for the constituency of Yale-Cariboo, B. C.

TORONTO PEOPLE ABROAD.

Mr. and Mrs. Stephen Haas left for England last week. Mr. Haas will return in May, but Mrs. Haas will probably remain abroad for the summer. Mrs. Walter Barwick and Mrs. G. Plunkett Magann are sailing shortly from New York, also Mrs. Clinch and her friend, Miss Gladys Murton of Oshawa. Mrs. Henry C. Osborne, who has been in England and Paris for a flying visit, is expected home next week.

Mr. F. E. Kern, Mr. and Mrs. E. F. Foley and Mr. T. F. Ryan of Toronto were at the Victoria, New York, last week.

The Misses Foy gave a box party at the Princess for the "Merry Widow" last week.

L'ENVOI OF THE HOOKED GOWN.

When the last hooked gown's in the ragbag, and the hooks are rusty and bent,
When the buttoned gowns all are buttoned, and the dressmakers cease to invent
Dark schemes to annoy poor husbands, weary and worn and old—
When our thumbs have ceased from their aching and our heated remarks grown cold.

We shall rest—and faith, we shall need it; at peace in a golden chair
Shall loll on a sort of throne like the man who'd the nerve to swear,
And the man who set out with the wrong hook and ended the game in a fix,
Shall hear the cold ice tinkling where the drinks of the gods they mix.

There shall be no pads to confuse us, no store shapes to get in their place,
No foolish, silly contraptions, embroidery or Irish lace;
But all the hooking we do there, on that mythical, friendly star,
Shall be with a Sensible Harness up the Back of Things as They are.

—Boston Traveler.

JUDGE—GROGAN.

The marriage took place very quietly on Wednesday of last week at the parsonage, 104 Grace-street, of Miss Annie Judge, daughter of the late Mr. and Mrs. Judge, to Mr. Ralph Grogan, son of Mr. P. Grogan of Dovercourt-road. The service was read by the Rev. C. E. Laker and the bride was wearing a tailormade of navy blue broadcloth with hat to match. Mr. and Mrs. Grogan left for wedding trip to the States and will be at home at 27 Salem-avenue after April 15.

The PIANO Best Every Way

In spite of all the so-called piano sales, piano clubs and many desperate efforts to insist upon your buying consideration,

The Newcombe

piano factory is working full steam ahead supplying the greatly increased demand for "The Piano best every way."

There's no blockade in our stock rooms, no congested arteries in our trade circulation for the simple reason that

No Piano Fills All Requirements so Well as the Newcombe

The Newcombe Piano possesses a tone of wonderful richness, unexcelled for singing qualities. The Newcombe action is without a peer for prompt answer to all demands and

The Howard Adjustable Tension Rods

used only in the Newcombe Piano, guarantee a permanent state of perfection in both.

The superb design and magnificent finish of the Newcombe Piano emphasize the all-round desirableness of the instrument, while the prices explain the best value reason for the great demand.

The Newcombe Piano For You

"The Piano Best Every Way."

CITY AGENTS:
MULHOLLAND-NEWCOMBE,
7 Queen East. Open Evenings.

The Newcombe Piano Co.
LIMITED
Head Office and Factory, Toronto.

HORSE SHOW CHANGES.

The usual auction sale of boxes for the approaching horse show has been suspended this year, and the boxes will be disposed of on the same plan as those of the members' stand at the Woodbine. The show promises to be the most successful ever held here, and elaborate preparations are being made by the committee. The armories will be decorated on an extensive scale, and new seating arrangements are being made which will be a great improvement, allowing several hundred more people to get a full view of the ring, which will be enlarged. The tea and refreshment room, in aid of the Toronto Humane Society, is to be quite a feature, and prominent society women will be the patronesses each day.

NEW CHAPTER I.O.D.E.

A largely attended meeting was held at the residence of Mrs. Prittie, High Park Boulevard, last week, in order to organize a new chapter of the Imperial Order of the Daughters of the Empire, which was named "The Westminster." Mrs. Mackenzie Alexander, Miss Catherine Welland Merritt and Miss Joan Arnoldi of the executive were present and the following officers were elected: Regent, Mrs. J. A. Ross; first vice-regent, Mrs. Prittie; second vice-regent, Mrs. Bryce Hunter; secretary, Miss Edith Hunter; treasurer, Mrs. J. Carhart; standard bearer, Miss Tomlin; secretary for Echoes, Miss Dorothy Campbell.

AT ATLANTIC CITY.

Mrs. John Cawthra left for Atlantic City last week accompanied by her daughter, Mrs. Agar Adamson and her two little boys.

Mr. and Mrs. Victor Cawthra are also at Atlantic City and will return to the Prince George after Easter; Mr. and Mrs. Charles Lowndes of the St. George are also there and some other Torontonians are: Mr. and Mrs. Alexander Coulter, Mr. and Mrs. Alan Sullivan and Mr. and Mrs. W. J. Mather. Mr. and Mrs. William C. Bailey of the King Edward and Mr. Henry Baiey returned last week.

Mr. and Mrs. I. W. Watt of Scarth-road, are spending some weeks in Bermuda. Mr. and Mrs. A. T. Gilbert, Brunswick-avenue, are in Florida for a month's trip, they are visiting Miami, St. Augustine and other places.

MISS KEITH'S TEA ON MONDAY.

Miss Elsie Keith, Markham-street, gave a jolly tea on Monday afternoon,

Eat and Get Thin.

This is turning an old phrase face about, but modern methods of reducing fat have made this revision possible.

If you are overfat and also averse to physical exertion, and likewise fond of the table, and still want to reduce your excess flesh several pounds, do this: Go to your druggist (or write the Marmola Co., 937 Farmer Bldg., Detroit, Mich.), and give him (or send them) 75 cents. For this modest amount of money the druggist will put you in the way of satisfying your ambition for a nice, trim, slim figure. He will hand you a large case of Marmola Prescription Tablets (compounded in accordance with the famous Marmola Prescription), one of which you must take after each meal and at bedtime, until you begin to lose your fat at the rate of 12 to 16 ounces a day. That is all. Just go on eating what you like, leave exercising to the athletes, but take your little tablet faithfully, and without a doubt that flabby flesh will quickly take unto itself wings, leaving behind it your natural self, neatly clothed in firm flesh and trim muscles.

MRS. FALCONER'S CARD PARTY.

Mrs. Robert Falconer gave a progressive euchre party, followed by an informal dance, on Monday evening, in honor of her nieces, Miss Reta and Miss Annie Farrance. The hostess was assisted by Mrs. White and Mrs. C. Wills, and the prize winners were Miss Gladys Hazelton, Miss Laura Fawcett, Mrs. William Mearns and Mr. William Avery. Among the young people present were: Miss Cora Height, Miss Addie White, Miss Bonnin, Montreal, Miss Elvena Hall, Miss Ethel Brady, Miss Mary Forsyth, the Misses White, the Misses Shuttleworth, Mr. A. Farrance, Mr. L. Cummings, Mr. Roy Dunham, Mr. Will J. White, Mr. H. Gibian, Mr. Charles Jones, Mr. Harvey McKean, Mr. E. Taylor, Mr. E. Wallace, Mr. Jack Patton, Mr. Charles Smith, Mr. Wilbur Sizman and Mr. Gibson.

MRS. HOPPS' TEA.

Mrs. Howard C. Hopps of Huron-street, was the hostess of a bright tea last Tuesday afternoon, when she was assisted in entertaining by Mrs. and Miss Laidlaw, Miss Fisher, Mrs. Gordon Edwards, Miss Isabel Laidlaw, Miss Pearl Moore, Mrs. Lewis and Mrs. Beattie. The decorations were all of crimson flowers and softly shaded lights and the guests included: Mrs. Stepalles, Mrs. Macdougall, Mrs. H. Gillespie, Mrs. Stewart, Mrs. Near, Mrs. Morris, Mrs. Staunton, Mrs. McCutcheon, Miss Young, Mrs. Aylward, Mrs. McWhirter.

Suprise Party.

Mr. James Brown of Carlton-street was given a surprise party one evening last week, when the guests enjoyed a game of progressive euchre followed by an informal dance. A few of those present were: Mr. and Mrs. Shea, Mr. and Mrs. Gorman, Mr. and Mrs. Towne, Miss McNurney, Mrs. Mackenzie, Mrs. Gooderich, Mrs. Scott, Mr. and Mrs. Jewell, Mr. and Mrs. Robinson, Mr. and Mrs. Russell, Miss MacWilliams, Miss Cain, Mrs. E. Brown, Mr. and Mrs. Conlan, Mr. Harris, Mr. Alexander Brown, Mr. H. Gahan, Mr. Albert Born and Mrs. Clement Caswell.

Atlantic City.

A few more Torontonians at Atlantic City are: Mr. and Mrs. H. H. Suydam, Mr. and Mrs. F. H. Gooch of Crescent-road, Mrs. and the Misses Suckling, Mr. and Mrs. James Mickleborough, Mr. and Mrs. Arthur Milligan, Mrs. A. L. Malone, Mrs. Webber and Miss Temple.

Burrows—Eddington Wedding.

The marriage took place very quietly on Monday morning in the College-street Baptist Church of Miss Emily Jane Eddington, eldest daughter of the late William Eddington and of Mrs. Eddington, to Mr. Gilbert Charles Burrows. Only the immediate family was present at the service which was read by the Rev. Dr. Sowerby. The bride was given away by her brother and wore her traveling gown of rich brown velvet with hat and ostrich plumes to match and mink furs, the gift of the bridegroom. Miss Florence Eddington was her sister's only attendant and Mr. Arnold Burrows was his brother's best man. After the ceremony luncheon was served at 171 Borden-street, the residence of the bride's mother and afterwards the young couple left for New York and Washington, on their return they will be at home on Follis-avenue.

Wee MacGregor Club.

The Wee MacGregor Club closed the season by an at home at the residence of their president, Mrs. R. Mathews, 64 Frizzell-avenue, on Friday evening last. The prizes won during the season were distributed, the presentation being made by Mr. Mathews. The hostess for the evening was also the recipient of some silverware, the gift of the club. The supper table was handsomely decorated with smilax and hyacinths. Congratulatory speeches were delivered by Mr. Mathews, Mr. Weichart, Mr. McGregor and others. The club disbands for the season but hopes to resume next fall.

Lambton Golf Club.

The women of the Lambton Golf Club held their annual meeting at the Confederation Life Building last week, when the following officers were elected: President, Mrs. Albert Austin; captain, Mrs. Garvey; secretary, Mrs. George Stitt; executive committee, Mrs. Rundle, Mrs. Cromarty and Miss E. Fitzgerald.

Jewish Women's Dance.

The Misses King, E. Rittenberg, Davies, Strauss and Levy were the members of the committee for the very successful dance held on Thursday by the Junior Council of Jewish Women. The entertainment was held at the Cosmopolitan Club on Beverley-street, where the rooms were lavishly decorated for the occasion, and a very enjoyable evening was passed by the young people present, who danced on the beautiful floor until an early hour of the morning.

Trinity Glee Club Concert.

The annual concert for the Trinity College Glee Club is an important event of this week and will take place on Thursday evening, when a very enjoyable program will be presented by the Glee Club, the Glee Club Quartet, Mrs. Elizabeth Campbell, contralto, and Mr. Such, violinist. Mr. Blyth is acting as secretary.

The New Color.

The newest color of the spring is "chantecler," the exact color of a cock's comb, which is appearing in every material. Its latest form is a smart silk parasol, the long ebony handle topped with a cock's head in the natural colors. These sun shades will have a great vogue this summer and look particularly well with white gowns.

Women's Golf Club.

The following officers for the ensuing year were elected at the meeting of the club in St. George's Hall, last week: president, Mrs. Arthur Hillis; captains, Miss Bessie Sanderson and Miss Edythe Stewart; secretary, Mrs. Stikeman; committee, Miss Blair Burrows, Mrs. W. H. Burns, Miss Chadwick, Mrs. Miller Lash, Miss Lois Duggan, Mrs. Richey and Miss Sanderson.

Mrs. O'Regan's Tea.

Mrs. O'Regan of Woodlawn-avenue was the hostess of a beautiful tea on Wednesday afternoon, when the lovely large rooms of her residence were decorated with pink carnation and masses of palms and ferns, the tea-table being centred with a large silver vase of Killarney roses and small vases of the same at the corners. The centrepiece of duchess lace was laid on billows of pink tulle and a very pretty idea was the lattice dome with pink roses over the electrolier. Mrs. J. M. Davis in black satin and Mrs. T. Symington in cream lace, poured the tea and coffee and were assisted by Miss Lena Hood, Miss Evelyn Sinkins, Miss Margaret Cox and Miss Alice Brotherton. The hostess wore a handsome gown of lavender crepe de chene with diamond ornaments and was assisted in receiving by her mother, Mrs. Young, in black silk with real lace; others assisting in the drawing-room were: Mrs. J. A. Walker, Mrs. J. J. Spiers and Mrs. A. Parker.

Q. O. R. Women's Rifle Association.

It has been decided that the association will in future meet on Monday morning instead of on Wednesday as formerly, and it is requested that all members be on hand at 10 sharp. The first meeting is to-morrow morning and the secretary, Mrs. Reginald Pellatt, has announced that she will present a cup to the woman making the highest aggregate score for the next three shoots.

WILL NOT INJURE THE SKIN.

Campana's Italian Balm is prepared from pure oriental balsams and extracts — daintily perfumed — is not sticky or greasy, and has been the favorite of particular women for a quarter of a century. Sample on request. E. G. West & Co. For sale at all drug stores.

TALKS WITH THE OPHTHALMIC DOCTORS

Nervous disturbances are frequently traceable to eye-strain. Marked improvement in health follows when the correct glasses are worn to correct the strain. It is possible to have perfect vision and still suffer from eye-strain. Many of our patrons have been permanently cured of headaches, insomnia and neuralgia by wearing our glasses, ground specially for them. Children improve in mind and body when relieved of eye-strain. Our well-equipped offices and works, together with our vast experience, qualify us to conquer the most difficult cases of defective vision. Cross-eyes straightened without the loss of time or an operation. We guarantee satisfaction. Our prices are low when the material and workmanship are considered.

OPHTHALMIC DOCTORS
358 Queen Street West TORONTO
Hours—9 to 6 Daily, and Tuesday, Thursday and Saturday Evenings, 7 to 9.

Special Offer

This is a special offer open only until April 20th.

EXTRA

As we desire to add to our list of customers 100 names within the next 25 days we will, as a special inducement to have you assist us, offer you substantial reductions in price.

WHAT YOU GET

$65.00 Suits for $45.00
$50.00 Habits for $43.00
$25.00 Skirts for $18.00

BOCQUET, BLOOM & CO.
College 678 - 718 Spadina Ave.

Unequalled for Quality and Value

THE TOMLIN LOAF

has gained a name and fame.

Customers perfectly satisfied is our best reference. Your neighbors enjoy it, so should you.

Phone College 3561

SUNDAY SERVICES.

First Church of Christ, Scientist
Corner Queen's Park - avenue, Caer-Howell and Simcoe-streets. Services 11 a.m. and 7.30 p.m. Subject for March 27: REALITY. Testimony meeting, Wednesdays, 8 p. m.

LOUIS RUTHENBERG
CANADA'S BOY VIOLINIST
AT
ASSOCIATION HALL
TUESDAY, MARCH 8TH
Prices: 1.00, 50c. 200 Rush Seats 35c.
Sale at Nordheimer's, Gerhard Heintzman, Foster, Armstrong Co. or at Hall.

BEETHOVEN STRING QUARTETTE
Conservatory Music Hall
TUESDAY EVENING, MARCH 29
Plan at Nordheimers', 15 King St. East. Tickets $1.00, 50c.

VICTORIA CHOIR
CONCERT, THURSDAY, 31ST., AT 8. Marietta La Dell, Harold Jarvis, Madam Melver-Craig and Choir of 35, under direction of Donald C. MacGregor. VICTORIA PRESBYTERIAN CHURCH, Annette and Medland. Phone for tickets Park 1087.

Eyeglasses AND Spectacles
Accurately made and fitted. Oculists' prescriptions filled. Special lenses duplicated. Quick repairing. Prices right.
W. J. KETTLES, Optician
23 Leader Lane. 7tf

MICHIE'S Extra Old Rye Whiskey is always of the same even quality and mellow flavor—none better.
Michie & Co., Ltd.
ed7 7 King St. West

A Good Appearance contract
As a business asset is worth far more than it costs you. Our special service, $5 for three months, enables you to look well always, besides cutting down your clothes expense.
Phone M. 5090. "MY VALET,"
30 Adelaide St. W.

Mallory—Reilly Wedding.

The residence of Mr. and Mrs. Frank Mallory, of Rosebery-avenue, was the scene of a quiet wedding last week, when their daughter, Gertrude, was married to Mr. Frank Reilly of New York, son of Mr. M. F. Reilly, Philadelphia, by the Rev. Mr. Turnbull. Mr. Mallory gave away his daughter, who was attired in a gown of Nattier blue chiffon broadcloth with plumed hat to match and carried a shower bouquet of roses and lilies; her gift from the groom being a diamond ring. Mrs. J.H. Kennedy, matron of honor, wore a pale blue gown, black picture hat and violets and received a sunburst of pearls from the groom. Mr. Burk acted as best man. Mr. and Mrs. Reilly left in the evening for a honeymoon across the line.

TOBACCO HABIT
Dr. McTaggart's tobacco remedy removes all desire for the weed in a few days. A vegetable medicine, and only requires touching the tongue with it occasionally. Price $2.00.

LIQUOR HABIT
Marvelous results from taking my remedy for the liquor habit. Safe and inexpensive home treatment; no hypodermic injections, no publicity, no loss of time from business, and a cure guaranteed.
Address or consult Dr. McTaggart, 2 Toronto-street, Toronto, Canada.

Weird Story of One of the Strangest and Most Pathetic Funerals on Record When the Bodies of Thirty-Seven Miners Were Buried in Frozen Northland

Aftermath of Disaster Of Which Outside World Heard All But Nothing

It is Big Undertaking to Dig One Grave in the North in Winter and in This Case the Task Was Overwhelming.

DOUGLAS, Alaska, March 26.—(Special.)—The funeral of the 37 miners who met death in the explosion in the Mexican mine here on the night of March 2, 1910, was like nothing else in the history of Christian burials, and yet lacked nothing of those tributes by which we seek to sooth the pain of death. There have been quartz mine catastrophies of greater magnitude, and very many have been the coal mine disasters where the number of the victims seem few by comparison, but never before, even in the wilds of Alaska, where the facilities for Christian burial are so primitive and in the winter so difficult, have there been so many victims of a single accident, nor the funeral ingenuity of man so taxed.

Hard to Dig Graves.

A single burial in Alaska in winter, even in Southeastern Alaska, is fraught with difficulties. The ground itself is frozen to a considerable depth, and often the heavy snows are half thawed and then frozen. There is then the difficulty of conveying the dead to the cemetery, over unused and often hardly passable trails, in a country which is so sparsely settled, death is an infrequent visitor, and where hearses are unknown.

On the day following the disaster, while the dead were being prepared for burial at the hospital, a corps of Thlinget Indians, under the direction of Robert Kinzie, superintendent of the Treadwell Company, were fighting their way thru the ice and frozen ground, digging graves in the little cemetery which has sufficed for Douglas Island for 20 years. It was a slow process, but the task was completed on time.

The men were buried in four funerals. The first occurred from the Church of Our Lady of the Mines on Saturday morning, two days after the catastrophe, and from there nine bodies were taken to their final resting place. From the church door to the edge of the city the caskets were borne by the comrades of the dead men, and the population of Douglas Island followed on foot. At the city limits the portage halted, for here the trail narrowed. A thin path had been broken and beaten down by the Indians and those of the white men who directed them, for theirs were the only feet which had threaded their way to the cemetery since the snow had fallen. There dog sleds waited—such as the traveler in Alaska carries his winter stores upon as he mushes thru the great white silence.

Here the bodies were laid carefully upon the sleighs, and made fast.

Walked Single File.

For the most part, the men drawing the sleds walked single file, and if one stepped a few inches to the right or left his feet dropped thru the crust of the snow. They proceeded carefully, however, and the sad journey of a mile or more was made without accident.

On the same afternoon, the bodies of 17 Montenegrins, Slavonians and Austrians were buried from the Russian Church in the same manner. That afternoon nearly every dog sled was needed.

On Sunday following the other two funerals took place, one from the Congregational Church and one from the Swedish Lutheran.

The cause of the catastrophe is still a profound mystery. The powder magazines in all the mines owned by the Treadwell Company are located near the shafts, conforming to the rulese of good mining engineering—since the disaster in the Butte mine, when the magazine was located some distance from the shaft exploded, filling the drift with gases and cutting off from escape the miners who were at work in the stopes beyond where the explosion had occurred. To avoid this, the Treadwell mines, where nothing is omitted which can make human life more secure, all the magazines on all the levels are located near the shafts, so that the fumes will go up the shaft, and the danger of cutting off the workers from escape is obviated.

A number of quartz mine explosions have occurred in other mines thru the practice of thawing powder (which always freezes in the winter) by candles in the mine. This practice is not permitted in any of the Treadwell mines, and the powder is thawed by steam on the surface, and brought to the magazine on each level in sufficient quantities for one day's use only.

When Explosion Occurred.

The powder magazine on each level is a room blasted out of solid rock, heavily timbered at one end, equipped with a steel grated door which is kept locked except at certain times when the powder is issued to the men. The last time at which powder should have been issued from the magazine on the night of March 2, was a few minutes after 11 o'clock, and, under the custom of the stope bosses and orders of the company, at 11.30, when the explosion occurred, the iron door should have been locked, and the stope bosses should have been at the shaft, ready to superintend the entering of the cage by the men, who are taken to the surface every night at this hour for supper. There is every reason to believe that the door was locked, and the stope bosses at the shaft.

Had the explosion occurred at any other time in the night, had it happened a few minutes earlier or a few minutes later, not more than a few lives would have been lost. As it was, but one man escaped from death, which was instantaneous, or nearly so. The explosion did not take place until all work had been suspended, and the men assembled at the shaft, waiting to ascend.

No theory which regards the explosion as an accident has been advanced which will satisfactorily account for all the conditions which are known to have existed at the time of the disaster. A strike was instituted against the Treadwell Company by the Western Federation of Miners three years ago, and when the strike failed, there were many threats, but there is no evidence, except the circumstances related above, of foul play, and this theory of the disaster is not acceptable to the management.

Only Four Were Married.

Fortunately, out of the thirty-seven men who lost their lives, only four were married and only two of these have children.

The Treadwell Company has always continued on its pay roll, after death, at the same wage, the name of every married man who has been killed in the operation of its properties, paying the amount each month to the widow, and this too without regard to its legal liability. The same thing is done in the case of cripples whether married or single.

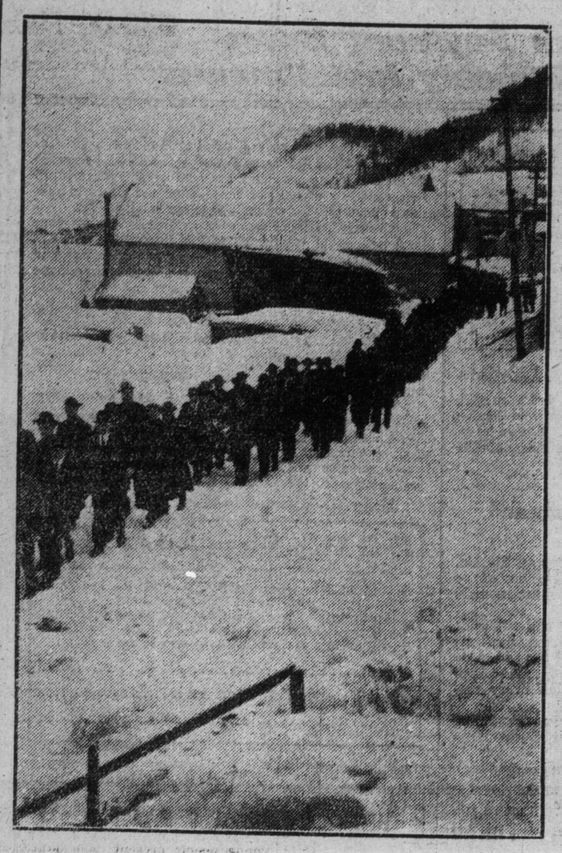

FROM THE CHURCH TO THE OUTSKIRTS OF THE LITTLE TOWN OF DOUGLAS THE DEAD MINERS WERE BORNE BY THEIR COMRADES.

Like Nothing Else In History of Christian Burials---A Strange Story

Ground Frozen Hard Had To Be Blasted Out In Windrows---Path Over Hard Trails Thru Rough Country.

DRAWING THE CASKETS ON THE DOG SLEDS ALONG THE NARROW TRAIL.

THE ARCH.

The consensus of opinion among the learned is to the effect that the arch was invented by the Romans. Some claim that Archimedes of Sicily was the inventor, while there are others who would make it to be of Etrurian origin, but there can be no doubt about the fact that the Romans were the first to apply the principle to architecture. The earliest instance of its use is in the case of the Cloaca Maxima, or Great Sewer, of Rome, built about 588 B.C. by the first of the Tarquin line of kings, a work which is regarded by the historians as being one of the most stupendous monuments of antiquity. Built entirely without cement, it is still doing duty after a service of almost twenty-five centuries.

THE FIRST COMEDY.

Thalia is the muse of comedy and lyric poetry. Susarion and Dolon, supposed inventors of theatrical exhibitions, 52 B.C., performed the first comedy at Athens, on a wagon or movable stage, on four wheels, and were rewarded with a basket of figs and a cask of wine.

Show Girls to Marry

The Members of "Havana" Octette More Fortunate Than Their Sisters of Florodora Fame—June Brides Will Wear June Roses.

Isn't it nice to be a "Hello Girl," to be admired, wined and dined by nobility and all the swell set thruout the world.

These lucky girls who comprise the octette with "Havana," the London and New York musical comedy of which James T. Powers is the star, are happy.

The company has left the New York Casino, which place has been their home for two seasons and will be seen here next week. This bevy of newspaper beauties has the original "Florodora Sextette" beaten before they start. The fact is that the octette of the "Havana" musical show bids fair to achieve a greater amount of fame and fortune than befell the lucky "Florodora Sextette." In fact, "Jimmy" Powers thinks his girls are all members of Royalty, or will be some day. Talk about striking it rich—well that is precisely the idea in the case of the "Hello Girls" who nightly sing:

"Hello, people, people hello!
They are a lively lot of girls
These girls from London town;
Each one dressed just like the rest
In just a simple gown.
They didn't mind much where they went
Yet each was bent and quite content
On dreaming of this little text
Where shall we go next?
Hello People."

It looks very much as if Edith Kelly, who was the leader of the now famous "Hello People" will "go to" Frank Gould.

She is an English girl, nineteen years old and stunning. Young as she is, this is not the first affair of the heart in which she has figured. When she was only sixteen she became engaged to an English millionaire gunpowder manufacturer, but the affair lapsed somehow.

Then Edith went on the stage and began breaking more hearts in a week than she earned pounds in a month. The voice of destiny whispered in her ear, "Go West, sweet maid, go west," and she went as far west as Broadway and Thirty-ninth-street, where she appeared as the leader of the Octette. Her beauty was lauded along the Great White Way, and soon came to the ear of Frank Gould, whose divorce has left him again detached. He came, saw, and was conquered. Nearly every night thereafter he was was to be found in the front row, and when he chanced to meet the sparkling Edith, she was amiable and charming.

This summer when Miss Kelly visited London, Frank Gould was not very far away. In fact, they were soon so much together that a report came from the exclusive Savoy Hotel, that "Frank Gould and his American bride had registered."

Every one remembers Erminie Hawlet, the fair Brooklyn girl of "Florodora" fame, who was recently chosen by Harrison Fisher as the model in face and form as an inspiration for the new Harrison Fisher girl.

In the "Florodora" sextette at one time was Dessa Gibson, who gave Charles Dana Gibson the inspiration and furnished the type for his well-known "Gibson widow." Dessa Gibson afterward became engaged to the Marquis di Rudini, son of a former Italian prime minister, but the engagement was broken off.

A good many of the girls who at one time or another appeared in the famous sextette of "Florodora" subsequently became famous leading ladies, and the "Havana" octette seems to be just as auspicious a nursery for budding Modjeskas and Bernhardts.

Against Daisy Green, the effete "Florodora" collection, Daisy became a prima donna to be sure, but pretty Caroline Green of "Havana" fame married a Colorado millionaire.

Then there was Edna Croxton, who is the daughter of Edward M. Steck, the millionaire coal dealer. When Edna was sixteen, she eloped with Warren W. Croxton, a well-known railway man, but she repented and went on the stage. She had the stage fever so bad that her younger sister, Helen caught it, and both of them set out for New York, with an irate father in close pursuit.

Both of the parents had originally been opposed to the stage aspiration of their daughters, but the mother had ultimately acquiesced. Little Helen had just been initiated into all the glories of her dream when her determined father appeared breathlessly behind the scenes and forbade her to go on. Mr. Steck was a big man, and Helen, tho determined, was very slight. Helen did not go on, but Edna, being older, was allowed to proceed with her part. And she sang that "Where shall we go next?" so prettily, that a well-known wealthy New Yorker lost no opportunity to cultivate her acquaintance. His attentions were very persistent, and tho it is at present a dark secret, the fact is that before long Edna will get her divorce and her marriage to the broker will be immediately announced.

Cecile Mayo, a pretty member of the octette comes of a good old New England family. They like most families are opposed to the stage and they have made all kinds of inducements to have her abandon it. Her uncle, one of the judges of the New York supreme court, is also trying to discourage his determined niece's aspirations but to no account.

Edwin K. Lord, a millionaire of Malden, has offered to adopt her and send her to Wellsley, to make her a lady of leisure with automobiles and servants galore, but she will have none of it. Miss Mayo likes her work and says she will be a great artist before she quits.

Frances Belmont, a "Florodora" girl, acquired a husband and a title at one time, when she married Baron Ashburton, and Edna Croxton, Dolly Filley and Edith Kelly have almost equally brilliant possibilities.

Dolly Filley is an original "octetter." Almost any day may bring the announcement of her engagement to a wealthy banker of New York, a member of the Yale class of 1903, who has been courting her assiduously ever since he saw her at the show. Every night he took her to her home in a big yellow touring car, and when the show left the Casino, he was on hand to help more.

Thanks to his valuable tips Dolly has made a tidy little fortune on the stock market, and she is practically of independent means to-day.

Erminie Clark may turn out to be the luckiest of all. Frances Belmont married her baron, and Dessa Gibson nearly married her marquis, but the girl with the operatic name may marry her duke. Yes, when she was in England this summer the Duke of Leinster, the best match in Europe today, fell head over heels in love with the simple chorus maiden. Report had it that his romantic somersaults had landed him at the feet of a Spanish dancing girl, but it would seem now that pretty Dolly cut more of a figure with him. The progress of his courtship was interrupted when Dolly returned to New York this fall, but the impulsive and hot-headed young duke is not apt to let a little thing like the Atlantic ocean separate him from the girl of his choice.

Then there is Vivian Raymond, another Brooklynite, who has profited by the example set by her "co-octetter," Dolly Filley and has dabbled with tickers and stocks, and she has already won a fair competence as a result of her speculations. If a "sextetter" without money can marry a title, how long will it be before an "octetter" with money is snapped up by some of those title-holding fortune hunting foreigners?

Verily the day of the "sextette" is done and the hour of the "octette" has struck.

SHAKSPERE'S GREATEST PLAY.

It is impossible to say which of Shakspere's play is the "greatest." It is safe to say that the greatest of his productions are "The Tempest," "Julius Caesar," "Hamlet," "Lear," "Macbeth" and "Othello," but to pitch upon any one of these six, or of the others, as being the greatest would be a bit of unpardonable temerity. It is a question of individual taste and judgment. Some claim that "Hamlet" bears the palm, others are found to be in favor of giving the high honor to "Macbeth," while each one of his 15 or 20 greater plays seems the "greatest" to some people. Perhaps the most talked of, if not the most popular, of the Shaksperean dramas is "Hamlet"; while the majority of the pronounced Shaksperean critics unite in pronouncing "The Tempest" to be the high-water mark of the great dramatist's wonderful genius.

Jennie Busley, the comedienne, has been granted a divorce.

Marie Cahill and her husband, Arthur Klein, were ejected from a theatre in Atlanta, Ga., because she refused to remove her hat.

On Her Trial Trip.

COLCHESTER, Ont., March 26. — (Special.)—The new steamer Rochester passed here this afternoon on her trial trip down to southeast shoal making good progress with no ice in sight.

CAREFULLY FASTENED TO THE DOG SLED, THE HEARSE OF THE "SOURDOUGH."

THE GRAVES, IN WINDROWS, WERE LITERALLY HEWN OUT OF THE FROZEN GROUND BY THE TALINGET INDIANS EMPLOYED BY THE TREADWELL MINING COMPANY.

FROM THE CITY LIMITS THE CASKETS WERE DRAWN ON DOG SLEDS OVER A NARROW TRAIL.

ORIENTAL RUGS
—AT—
Reduced Prices

As our present quarters are too small for proper display of our Oriental Rugs, and as the alterations being made to enlarge our showrooms will require all the space we can get, we are offering our entire stock of rugs at greatly reduced prices.

Housefurnishing Time is Rug Time

While you are moving or re-furnishing or housecleaning, let us wash and clean your Oriental rugs by our strictly Persian process.

Courian, Babayan & Co.
40 King Street East.

An unusual opportunity comes to Sunday World readers through the

REMOVAL SALE
—OF—
HEINTZMAN & CO. LTD.

Makers of Canada's Greatest Piano

to purchase a piano at a generous reduction from manufacturer's prices.

This is no ordinary Sale, such as comes under the classification of "Stock-taking Sale," "Early Spring Sale," "Clearing Sale," and what not.

On April 1st we come into possession of our new premises, the Brown Building, 193-197 Yonge Street. Plans for remodelling the entire big store are ready, and contractors will enter upon their work without delay.

For forty-one years we have occupied the present warerooms, 115-117 King St. W., so this sale may be classed as a sale of a lifetime, and we intend that it shall be a sale of a lifetime—an opportunity never before presented the piano-buying public.

Over one thousand Pianos, Player-Pianos and Organs are offered for sale—prices cut deep in every case, for we entertain no thought of removing a stock of this size from King Street West to Yonge Street, above Queen Street. There is to be a real clearing.

Every piano bears a ticket showing regular price, and below it Removal Sale Price—a plain, straightforward way of conducting the sale.

Easy terms of payment may be arranged. If out of town, write for special list, mentioning The Sunday World.

PIANO SALON

Ye Olde Firme **HEINTZMAN & CO. LTD.**

115-117 King St. W., - Toronto, Can.

FIERY FLOOD IS SWEEPING ONWARD

Eruption of Mount Etna Continues to Terrorize Peasantry—Lava Covers Twenty-five Miles.

(Special Cable to Sunday World.)

CATANIA, Sicily, March 26.—The eruptions from the side craters of Mount Etna continued to-day and the fiery river formed at the foot of Mount Castellazza moved slowly toward Borrello and Belpasse, consuming everything in its path.

The lavatic stream winding in and out over the uneven surface at the mountain base has covered probably 25 miles, tho its head is not more than 10 miles from the sources in an air line. Thruout the night the summit of Mount Etna appeared to be ablaze, but to-day a cloud of black smoke enveloped the peak. Prolonged rumblings from the central crater and frequent explosions from the side fissures served as effectually as the flood itself to hold in terror the populace for miles around.

Magnificent Spectacle.

An early morning visit into the threatened region afforded a spectacle magnificent beyond description, which could be thoroly enjoyed by the hundreds of sightseers flocking there but for the other side of the picture.

The terror and real distress of the peasants in the vicinity is depressing. A panic has seized them, and, tho they clung to their little homes until the flood was almost upon them, they have now abandoned all but their portable possessions. Driving before them their donkeys and pigs, the former loaded with household goods, they are wandering about with the single aim of preserving what little has been left to them.

On the hill tops little groups of men, women and children could be seen looking back sadly to the sites of their former homes, now covered with lava to a height of perhaps 15 feet. Others whose homes had not been overtaken, clasped their crucifixes, images of the Madonna and the saints, and with the characteristic cries and prayers implored that their little huts be spared. Meantime the molten mass crawled irresistibly forward as tho determined that nothing should escape it.

The deafening detonations accompanied by earthquake shocks give the impression of an angry monster struggling to loose its bonds. At times a storm of cinders obscured the volcano, and then suddenly a shift of the wind forced back the cloud and the sun, bursting tho, smiled down upon the most fertile country in the world.

Snow on the Summit.

The summit of Mount Etna appears to be still covered with snow. The people of the district have been wrought up to a high pitch of excitement and are ready for miracles, tho, at the same time declaring that the evil eye is upon them. At a little roadside altar erected to Saint Joseph, at a point above Nicolosi, the women, priests and children had gathered to implore mercy. As they knelt they saw in the distance the destructive flood advancing. As it drew nearer the agitation among the group increased until one exclaimed, "A miracle has occurred. The lava will not touch the sanctuary." The cry was taken up by the others, and then the chanting of the melancholy Sciatic hymns was renewed.

Nearer came the lava, but when its heat had nearly suffocated the praying ones the stream diverged. With cries of joy, at what appeared to be a miraculous manifestation, the supplicants sprang to their feet. A moment later the course of the flood again changed, and sweeping down upon the worshippers, permitted them barely time to flee for their lives, while it engulfed and burned the sanctuary.

YOU CAN MAKE
$1,500 to $2,000 Per Year
ON A TEN-ACRE
FLORIDA FARM

CHAS. E. CESSNA, Pres.

Hundreds are Doing It Every Year—So Can You

Only Small Cash Payment Down—Balance in Easy Monthly Installments.

Read Our Iron-Clad, Money-Back Guarantee Which Protects You

I, Chas E. Cessna, President of the Santa Rosa Plantation Co., promise and agree to return to any purchaser all moneys paid in to our company for land purchased by him, if the said purchaser finds that within ninety days after purchasing same, that said land is not exactly as represented by me or the Santa Rosa Plantation Co.

I now have on deposit with the Metropolitan Trust and Savings Bank of Chicago money to cover all refunds on this land.

Chas E Cessna
Santa Rosa Plantation Co. President.

Here is Your Opportunity of a Lifetime

You can move on your farm at once and your first year's crops will more than double pay for your land—besides you will be independent for life. A town lot in the thriving and beautiful town of Santa Rosa, 50x125 feet, free with every 10-acre farm.

This opportunity will not last long.

You Must Consider Carefully and Act Quickly

This land is located in Washington County, Florida, on the Choctawhatchee Peninsula, the best section of the south. Only a short distance from the world-famed naval city of Pensacola.

The soil is a deep, black sandy loam, which will raise enormous crops of all kinds of fruits and vegetables, corn and other crops. You can always raise two and three crops each year on the same land. **Crops never have been known to fail.** There is ample rainfall every season. **You never have to irrigate.**

You can raise Oranges, Grape-Fruit, Peaches, Pears, Pecans, all kinds of Berries, Irish Potatoes, Sweet Potatoes, Cabbage, Beets, Beans, Celery, Melons, Tobacco etc., etc. These crops pay from $200 to $1,000 per acre each year. **You have good markets and high prices for all crops.** You can quickly have an orange grove worth from $1,000 to $2,500 per acre. Can you afford to miss this opportunity for yourself and your family?

There is plenty of work down there. Secure your land and go at once. Three big saw mills. You can get your lumber at **wholesale prices,** enough for a good house for from $25 to $50. There is a great abundance of all kinds of fish, also oysters, crabs and small game. **Your living will cost you practically nothing.**

Washington County, Florida, is the healthiest section in the United States. **Here there are no fevers, mosquitos, flies, bugs or snakes.** All vegetation on this land is exceptionally prolific. The finest climate known. **Frostbites and sun-strokes are unknown.**

Get our literature and a sample of the soil which tells you the whole story. You will regret it if you don't. Land is selling rapidly. Write us today or mail the coupon. Remember every acre of this land is guaranteed, every promise will be fulfilled to the letter and every statement made is absolutely true.

Only 30 hours ride from Chicago.

Mail This Free Coupon Today

Santa Rosa Plantation Co., B 46
411 Northwestern Bldg., Chicago.

Gentlemen: Kindly mail me, free of all cost, your literature about your Florida Land, located in Washington County and a Liberal Sample of the Soil.

Name .....
Street No. or R. F. D. No. .....
City ..... State .....

PASSENGER TRAFFIC.

CANADIAN PACIFIC
$41.05
VANCOUVER
—VICTORIA—
—SEATTLE
Daily Until April 15th
BY C. P. R. DIRECT LINE

First Homeseekers' EXCURSION
—Tuesday, April 5—
SPECIAL THROUGH TRAIN TO WINNIPEG AND WEST WILL LEAVE TORONTO 2.00 P. m.

Phone Main 6580 for all information. City Ticket Offices, southeast corner King and Yonge Streets.

GRAND TRUNK RAILWAY SYSTEM
LONDON
DETROIT
CHICAGO
8 A.M., 4.40 AND 11 P.M.
ONLY DOUBLE-TRACK ROUTE

RETURN TICKETS AT SINGLE FARE
Between all stations in Canada To-Day, To-Morrow and Monday. Return limit March 30th, 1910.

Secure tickets and make reservations at City Ticket Office, northwest corner King and Yonge Sts. Phone Main 4209.

NEW YORK HOTELS.

NEW YORK
THE ADRIENNE—319-321 West 57th Street, New York.
Comfortable rooms, single or en suite, private baths, good table.
Convenient to theatres and all car lines
MISS PROUDFOOT.

HAMILTON HOTELS.

HOTEL ROYAL
Every room completely renovated and newly carpeted during 1907.
$2.50 and Up per day. American Plan. ed7

E. PULLAN
King of the Waste Paper Business in the Dominion. Also buys junks, metals, etc. No quantity too small in the city. Carloads only from outside town. Phone Main 4662. Adelaide and Maud-sts. 267

Ontario Liquor License Act.

Notice is hereby given that a meeting of the License Commissioners for the City of Toronto will be held on Monday, April 11th, at the hour of 2.30 p.m., to consider the following application for the transfer of license:

W. J. Cook, 527 Queen Street West, asking to transfer his Tavern License to John Gorman.

All persons interested will govern themselves accordingly.

JOSEPH JOHNSTON,
Chief Inspector.
Toronto, March 26th, 1910.

Benjamin B. Dutton, Oph. D.
Specialist. Constitutional Eye Defects
71 Bloor West. North 4242
QUALIFIED LADY ASSISTANT.

GO ON THE STAGE! We teach you how. Booklet FREE. Vernon School, 131 Franklin Bldg., Chicago, Ill.

HERBERT BOOTH ONCE MORE VISITS TORONTO

Former Salvation Army Commissioner Says He is Now the Property of All the Churches.

Herbert Booth, the younger son of General Booth, is once more in Toronto. He arrived from Ottawa yesterday afternoon.

Mr. Booth has doffed the field marshal's uniform, which he wore when in Toronto as commissioner of the Salvation Army, and wore a sombre grey suit of clerical cut. He is very quiet in manner and retains his gracious courtesy. He is here to conduct an evangelistic mission for a week at the Metropolitan Church, and to speak for the Canadian Temperance League to-day at their closing meeting at Massey Hall.

Mr. Booth said to The World:

Lived on Cars.

"I lived here for four years—that is my home was then here, but I lived chiefly on the cars, somewhere between St. John's, Newfoundland, and Victoria, B.C. Two of my sons were born in this city, and I have often told audiences in all parts of the world that Toronto as I then knew it was the best governed city on the globe. I hope you have been living up to the reputation.

Finds Better Spirit.

"So far on this visit I have only passed thru the eastern parts of Canada. The thing that chiefly impresses me is the change in the spirit of your citizens. The thought that was manifest when I left is changed to one of hopefulness everywhere.

"I am not at the moment attached to any organization. I am the property of all the churches—one of the Lord's free lances—a kind of "voice in the wilderness." Doors are open to me anywhere in any denomination.

"I have thus far declined many tempting offers to keep free in this way. What I shall do, I cannot say. For the moment it takes all my time to cope with the invitations I receive to conduct missions all over the world.

"Of this I am convinced, that of all the callings none can compare with the advocacy of the gospel—elevation, education, socialization, legislation, emigration—they can all do little without salvation and 'salavtion is of the Lord.'"

At Mexico City, Jack Connell of Canada, former sparring partner of Stanley Ketchel, will fight a 45-round battle with Sailor Willimas of England at Salina Cruz during the first week in April for the championship of Mexico.

Connell is now champion of Mexico, he having won that title last Sunday night by defeating Jim Smith, the negro, and by the further reason that Mitchell, the former champion, has left the country and refuses to meet the Canadian.

PARKDALE RINK
RINK OF QUALITY

Considered the Finest Skating Academy in Canada.

White, Noiseless Floor—Select Patronage—Perfect Ventilation—Anti-Jar Velvet Tread Roller Skates.

Band Every Evening and Saturday Afternoon

NEXT TUESDAY EVENING, MARCH 29,
SKATING CONTEST
Ladies and gentlemen skating in couples—2 PRIZES.

NEXT THURSDAY EVENING, MARCH 31,
BLOCK PARTY—TWO PRIZES.

MINE WORKERS TO MEET OPERATORS HALF WAY

Will Open Independent Negotiations With Employers—Vote Almost Unanimous.

CINCINNATI, O., March 26.—Influenced by the pleadings of Peter L. Lewis, the international committee of the United Mine Workers of America to-day abrogated the action taken at the recent Indianapolis convention and instructed its representatives on the joint scale committee to negotiate with Indiana and Pennsylvania operators separately for a fresh wage contract to go into effect April 1.

The action is regarded as almost revolutionary by certain factions in the union, these men declaring that it means the dissolution of the central competitive field joint conference as an organization, and the substitution of state and district policies for national and concerted action.

Vice-president McCullugh declared that some Ohio operators were willing to grant an advance. "I've seen the written documents authorizing their representatives to give the advance," he declared. "It would be suicidal for us to refuse to negotiate with Indiana and Pennsylvania."

Then president-elect of the Illinois Miners Walker swung hesitating delegates to the support of Lewis' resolution by a dramatic picture of the misery that would follow a strike, which he said was almost certain to come if the men did not meet their employers half way.

When he had finished the vote was taken and it was almost unanimously for the Lewis resolution.

At Churchill Downs, Ky., trainer Louis Tauber is working the four-year-old filly, Sorrowful, in unique fashion. He sends her out on the big track with a man leading her on a horse and gallops her thus around the course without saddle or jockey.

SIX-YEAR-OLD PRINCE RAN AWAY TO BE SAILOR

Wanted to Emulate His Famous Ancestor, Peter the Great.

(Special Cable to Sunday World.)

ST. PETERSBURG, March 26.—The czarewitch, the 6-year-old heir to the throne of all the Russias, is being closely watched to-day to prevent him running away again.

The czarewitch was lured by the sea. He had determined to become a sailor.

Young Alexis disappeared from Tzarskoe-Selo, where the imperial court is. The palace and park were searched thoroly, but no trace of him was found. Then there was great consternation. The czar was in despair; the czarina, from whom the news could not be kept, was distracted. Everybody feared that nihilists had kidnapped the imperial youngster.

After several hours of frightful suspense the soldiers who had been despatched to scour the country, brought back the czarewitch, accompanied by a lady who had met the child walking along the road two or three miles from the palace.

The czarewitch asked her the way to St. Petersburg. Recognizing him, she offered to take him there; instead she led him toward the palace. The little fellow was in high spirits.

"They'll never catch me now," he said gleefully, "so I'll be a sailor like my great-great-great-papa, Peter the Great, whom they all tell me about."

The empress gave a beautiful bracelet to the lady who brought him back.

The Derby candidate, Gallant Pirate, J. R. Wainwright's entry in the big race, is extremely high in flesh, and it will take much work to get him ready.

PARKDALE RINK

No Better Evidence of Its Great Popularity Than the Enormous Crowds Good Friday.

A favorite with particular people is the Parkdale Roller Rink. This beautiful skating academy, considered the finest in Canada, did an exceedingly big business on the holiday, in fact, Good Friday was one of the biggest days the rink has ever known. That the system used at the Parkdale is the correct method of operating a roller rink, there is no doubt. Any rink operated along the lines of the Parkdale is sure to be successful. From the beginning the management catered only to the best class of citizens, and has always endeavored to furnish the best to be had in the skating line, the result is that there is probably no rink in Canada, and very few in the United States that do a greater business than the Parkdale and where the attendance is of such a select class.

The rink's patrons are particular and must have the best going and the best means a white, noiseless floor, extreme cleanliness, with perfect ventilation, the skates must be anti-jar velvet tread and always kept in perfect running condition.

The Parkdale floor is treated with a liquid preparation called dustless anti-slip; this prevents the floor from becoming slippery and keeps it clean.

The Cowan-avenue Rink has a very fast floor and it is said to be much easier skating here, there is less effort and the skater never tires on this fast anti-slipping surface.

The following remark was made by a Buffalo man the other night at the rink: "This is the finest roller rink I have ever been in; everything seems to be of a superior nature; it is a great treat to skate on this floor after having been on some of the others; the decorations and the electrical display are fine and there is surely the finest class of people skating here of any rink I have ever been in."

The management announces the attractions for the week are: On Tuesday evening, March 29, a skating contest for ladies and gentlemen, skating in couples; and on Thursday evening, March 31, a popular Parkdale block party will be given.

TRADE UNION RIGHTS ARE NOW IN JEOPARDY

Warning Sent Out by Trades and Labor Congress Regarding Senator Belcourt's Attack.

The rights of labor unions are in jeopardy, according to a warning which has been sent out to all affiliated organizations by the executive of the Trades and Labor Congress of Canada. The circular is signed by the president, vice-president and secretary, and refers to, what it terms, "Senator Belcourt's attack," which is made thru the introduction of a bill in the federal government to amend a section of the criminal code. If such bill were passed it would practically mean the disruption of every trade union in Canada, says the circular.

Copies of the circular were received by various union business agents Saturday, with the timely warning that if any representation is to be made to the government on behalf of organized labor, quick action should be taken, as the second reading of the bill will be taken on April 7th next.

Wicked Attack.

"The most wicked attack on trade unions yet made in Canada," says the circular, "has come from Senator Belcourt, who, by a bill introduced in the senate, and read a first time on March 17, 1910, proposes to place trade unions in the category of illegal associations.

By section 496 of the criminal code, a conspiracy in restraint of trade is defined as an agreement between two or more persons to do or procure to be done, any unlawful act in restraint of trade."

Such section woould apply to trade unions, but the saving section, No. 497, protects them from the provisions of clause 496. It reads: "The purposes of a trade union are not, by reason merely that they are in restraint of trade, unlawful within the meaning of section 496."

Would Disrupt Unions.

The proposal of Senator Belcourt's bill is to be amend the saving section by adding after the word "union" the words "whose members are British subjects." It is quite apparent, therefore, that such amendment would mean the insane disruption of every trade union in Canada.

"You might have members in your organizations who have lived here for 50 years and are citizens in every sense of the word," states the circular, "but because there are not naturalized, Senator Belcourt would make criminals out of them."

"If it wasn't for the fact that the heads of industries bring in foreigners during the time of strikes," said Business Agent Watt of the Journeymen Tailors, "there would not be foreigners in the unions."

A second section to Senator Belcourt's bill amends, in a similar way, the section of the code dealing with agreements, namely, to unduly limit facilities for transporting, manufacturing, supplying, storing or dealing in any article of trade or commerce, etc. This would cover a strike or agreement on a railroad, mine or elsewhere.

At Los Angeles, Sam Langford denied to-day that he would break his Philadelphia engagement to fight Stanley Ketchel in San Francisco next month. "I am going to fight Ketchel six rounds in Philadelphia on April 27," was Langford's statement. "I have signed no articles calling for a fight in San Francisco."

ELECTRIC FIXTURES

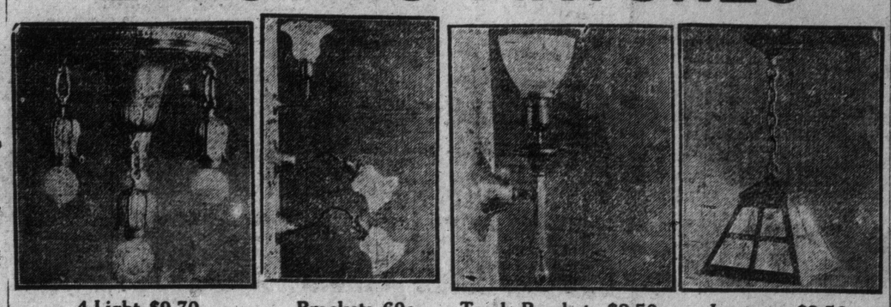
4-Light $9.70 Brackets 60c Torch Brackets $2.50 Lanterns $3.50

Electrical Wiring, Fixture & Supply Co.
261 COLLEGE ST., COR. SPADINA AVE. OPEN EVENINGS Phone College 1878

Miller Bill May Get Six Months' Hoist

Friends of the Thorobred Will Have Full Facts Placed Before Parliament—Interesting Budget of News From the Winter Tracks—Trotting Horse Futurities.

The Canadian racing situation is both novel and complex. The Miller bill is, of course, the dominating factor. A peculiar picture is presented of the big jockey clubs on the verge of closing down after Canada's first half century of the premier British outdoor sport. On the other hand, the spectacle is witnessed of the members of the Dominion Parliament being called upon in the closing hours of a protracted session to deal a mortal blow to the thorobred industry.

There are several reasons why horsemen should keep cool. The Miller bill is in no sense a government measure. The tremendous organized agitation by the promoters of the Miller bill has not stampeded the government. Sir Wilfrid Laurier himself distinctly refused to father the measure, and has pointed out quite frankly to its official supporters that there are two sides to the question. Moreover, the members of parliament are eager for prorogation. When they return to the house after the Easter recess, the cafor the members to express themselves freely on the question, will make no effort to keep the house in session for any extended period to put the bill thru its final stages, even if it is not defeated on a vote in the commons, in case the delay should rise thru the action of the senate. This is very important, in view of the fact that the members of the red chamber are in a position to give the matter deliberate as well as independent consideration, unswayed by such tactics as have been invoked to secure a majority for the measure in the commons. In the meantime, American horsemen are giving Canada the goby. Not a single application for stalls or enquiry has come from across the border. On the contrary, one leading Canadian stable is at Windsor and may ship to Kentucky instead of coming to the Woodbine. But the real fight has not actually begun, and the outcome of the debate in the commons is absolutely uncertain. The friends of the thorobred have a good fighting chance of gerness to wind up the session is certain to be a very marked characteristic.

The Miller bill will, of course, in accordance with the announcement made by the government be up for a full discussion. When that has been held, the pledge of the government will have been completely fulfilled.

There is no indication that the bill will be treated in any sense as a party measure. The probability is that the government, while quite willing giving the bill the six months' hoist when the division bell calls in the members.

VISIT TO THE WOODBINE.

Inspection of R. J. Mackenzie's String of Juveniles—Interesting Quartet of Fillies.

R. J. Mackenzie's string of juveniles at the Woodbine are in the pink of condition. Chris. Meldrum is ready to give the Woodbine a certificate as a winter health resort for horses. He has not had to spend a five-cent piece on medicine since his charges arrived last fall. The four two-year-old fillies and the three-year old ch.c. Bursar could not be in better health. They take regular daily gallops, and will be breezed if the track is favorable in about a week. So far, none of them have been given more than easy exercise. They were broken in at the Woodbine late last fall.

Bursar has developed a very strong will of his own, and makes a stiff fight every time he is taken to the track to get back to his cosy stall in row O. When he is broken of this habit, his trainer looks for some good work from this son of imp. Bassetlaw—Burdette. He has the blood and conformation of a good prospect. The four fillies are a nice-mannered quartet, except that the ch.f. by Deering—Gretchen B., in a fit of restlessness a few nights ago, kicked her blanket off and made hoof-marks around the sides of her stall. Her half-sister, the b.f. by Deering—Clever, is a timid miss, and would not rest when boxed up alone until an opening was made in the stable partition so that she could have the championship of her chestnut relative.

The ch.f. L'Eau d'Or, by imp. Ailes d'Or—Logan Water, will not be ready for early racing. She looks unwieldy for her light under-pinning, but a few months may work wonders, and Mr. Mackenzie's wisdom in placing this youngster in his string may be justified.

Miss Martimas, b.f., 2 years, by Martimas—Butterscotch, is the pet of the stable. A white star on her forehead and two white sox distinguish her. Her manners are perfect, and she is built for speed, and when out for exercise is eager to be allowed to run.

Should the regular Woodbine meeting be held, Mr. Mackenzie will bring Jockey Taplin and this string of horses from California: Fort Johnston, b.g., 5 years, by Chuctanunda, out of White Frost; Elfin Beau, b.h., 3 years, Filigrane, out of Picture Hat; Michael Angelo, ch.h., 4 years, by imp. Ornus, out of May Angelo; Desperado, b.h., 4 years, by imp. Loyalist, out of Amerigo; Melton Street, ch.c., 2 years, by imp. Meltonian, out of Tchoupetoulas; Laurier, br.c., 2 years, by Orsini, out of Plumeria; Kerry Gow, br.c., 2 years, by Garry Herrmann, out of Senorita; b.c., 2 years, by Handspring, out of Pond Lily; ch.f., 2 years, by Blues, out of Penitence 2nd; Direct, ch.h., by Don de Oro, out of Froken.

The General Armstrong, b.g., 3 years, Ben Strome, out of Privateer, is out of training, having broken down.

WORD FROM WINDSOR.

Trainer Nixon is Having the Valley Farm String Put in Shape.

A. H. Newman went to Windsor yesterday to put new Easter shoes on 22 Valley Farm horses in training there. In the letter of instructions, Trainer John Nixon wrote that the Windsor track is in such fine shape that a good horse could even now easily do a 1.40 mile on it. The Valley Farm horses are ripe for training. They include Glimmer, 6 years; Charlie Gilbert, 6 years; Shimonese, 5 years; William Pitt, 3 years; Lady Sybil, 3 years; English Esther, 3 years; Denham, 6 years; Noble, 3 years; Last Port, 3 years; Waup, 3 years; Parmer, 3 years; Commolar, 3 years; Legislator, 2 years; Rush Water, 2 years; Valley Maid, 2 years; Nobility, 2 years; Placer Lad, 2 years; Powderman, 2 years; Ranger Light, 2 years. George Hendrie's: Ch.c., 2 years, by Monsieur Beaucaire — Noblesse; ch.c., 2 years, Monsieur Beaucaire—Whistling Girl; Cumberland, 3 years.

J. Charles has just sent half a dozen horses, including two purchases at the Livingston sale, down to the Woodbine. They will have a try-out as soon as their condition is sufficiently advanced.

Nat Ray has his jumpers out cantering every day.

Trainer D. Harrison has the Ben Brush—Nisbat three-year-old Hickory Stick, well advanced, and he will likely open the season down at Pimlico, where the soft going will be to his liking. Hickory Stick is owned by A. W. Bryan. Trainer Harrison is also well satisfied with the way T. Smith's Lady Etna has wintered. The Allan-a-Dale filly had some good workouts last season, and was in the money twice out of her ten starts. Mr. Harrison has his charges comfortably quartered in the brick stable near Small's Pond.

Sir Montagu Allan's fine chestnut colt Come-On has made a great impression on those who have seen his free action while being galloped around the Woodbine track, under Trainer C. Wise's eye. The track is rather heavier than last week, owing to the soft weather bringing up the frost out of the ground.

MONCREIF PARK.

Jacksonnville Meeting Extended Until April Sixteenth—Powers has a Mishap.

The race meeting at Moncrief Park, Jacksonville is receiving such encouraging support that the closing date has been extended until April 16.

Vincent Powers had an exciting time when riding the favorite Sou, when his mount bolted against the inner rail and all but unseated her rider. Powers managed to snatch her up and when he dismounted it was found that Sou had an ugly gash on the shoulder where she came in contact with the rail.

Canadians will have a direct interest in the new American Derby, to be run for the first time on Saturday, April 2, owing to Irving H. Wheatcroft having his entraint, Alfred the Great in fine shape for the event. He thinks so well of his colt's chances that he is staying at Jacksonville to personally superintend his preparation and to witness the race. The proprietor of the St. James Stable may have as big a surprise in store in Alfred the Great as his horse, Green Seal, gave in winning the rich Florida Special on Saturday last. Those who saw Alfred the Great on the Canadian tracks last fall expect him to achieve an enviable three-year-old record.

NEW YORK PROSPECTS.

All the Leading Stables Represented in the Opening Handicap.

Thirty eastern cracks have already been nominated for the Carter handicap, the opening feature of the New York season. It will be run at Aqueduct on April 15. Weights will be announced April 1. King James is likely to be top weight. Sam Hildreth has in addition to King James, three stable mates of that doughty equine champion. They are Firestone, Restigouche and Dalmation.

James R. Keene has only put in one nomination for the initial New York handicap in Grasmere.

E. Gaffney is having Albert Noble pointed for the race. George Odom has his star filly Trance in fine condition and expects that she will once again prove the folly committed by Mr. Keene in culling that splendid representative of his stable from his string in her early days.

Barney Schreiber's Jack Atkin who won the event in 1908, is being prepared for the Carter handicap at Jacksonville, and numerous sharps beleive the famous Sain horse will repeat his former victory.

The other entries are: Giorio, Prince Ahmed, Righteasy, Mary Davis, Jack Parker, Falcada, Beaucup, The Squire, Prince Imperial, Wise Mason, Pretend, Fauntleroy, Arondack, King Cobalt, Tony Bonero, Far West, Charles Hargrave, Berkeley, Quantico, Guy Fisher, Duke of Ormond and King Olympian.

August Belmont has purchased from John E. Madden the seven-year-old bay mare, Anodyne, by Henry of Navarre—Annot Lyle (dam of Provost and Cameron) by Barcaldine, Anodyne was transferred from Hamburg Place to Nursery Stud.

The trainers are actively at work preparing their horses at the Metropolitan tracks. Mr. Fleischmann's best horses last year were Apache and Footpad. He got Apache in July, at Yonkers, after a selling race, from Wm. Walker, of Toronto, who brought Apache down from Canada. Footpad, who was a rather lightly made horse last year, has filled out some over winter.

Mr. Fleischmann has given Dulcare, his last purchase last year, to his brother Otto. Otto Fleischmann is a non-professional jockey who has ridden horses belonging to his brother's establishment in various gentlemen's races in the last few years.

Richard T. Wilson, jr., has his horses quartered in one of the biggest stables at the Westchester Association's fine plant. They are in superb condition. Every two-year-old in the establishment has grown notably since last fall. The older horses—Olambala, May River, Falcada, Beaucoup, Candleberry, Brush Broom and Mexoana—show marked improvement.

Frank Taylor is wintering Fitz Herbert for John Madden. Besides Fitz Herbert, Mr. Taylor is training three two-year-olds for Charles Kohler, the New York piano manufacturer, who recently purchased the Star Shoot stallion Uncle from Sam Hildreth and established him at a farm in the Ramapo Hills. Mr. Taylor purchased this youngster at Lexington last fall for Mr. Kohler, and Mr. Kohler is thinking of augmenting his racing stable.

HARNESS HORSE FUTURITIES.

List of Big Purses This Season For the Trotters and Pacers.

Taking all the futurities, old and new, at their fair estimated value, it is shown that from Detroit down to Lexington, the total amount to be awarded to trotting and pacing youngsters exclusively, will be nearly $115,000, as follows:

Horseman's Championship Stake, Detroit, $20,0000. Championship Stallion Stake of American Association of Trotting Horse Breeders, North Rendall, $15,000. Same association's Matron Stake, place not designated, $10,000. American Horse Breeders' Futurity, Boston, $12,500. Horse World's Stake, Syracuse, $10,000. Horse Review and Stock Farm Futurities, Columbus, $20,000. The Kentucky Futurity, Lexington, $21,000. Western Horseman's Futurity, Indianapolis, $7500.

The total amount for youngsters alone will be practically one-third of the total amount to be given for early closing stakes and purses in the entire chain of grand circuit meetings, a showing for the encouragement of the breeding industry and production of high-class youngsters which has never before been equaled in the annals of the American light harness horse breeding. It has been officially announced by the Detroit Driving Club that Dr. Stone of Burlington, Wis., will be the starter for the blue ribbon meeting.

One of the liveliest harness-racing spots in the entire United States the coming season will be Hillsgrove, R. I. There will be a separate race meeting at this track in July, August, September and October, each having a $1090 early closing purse.

Bergen, the very promising young trotter owned by W. C. Brown, president of the New York Central, was shipped to Readville early during the week and will enter the training stable of Bob Procter, the man who brought out the world's champion trotting gelding, Uhlan, 2.02 1-4.

RUSHING TO NORFOLK.

Jamestown Track to Be the Future Opener of the Northern Running Racing.

Owing to the number of applications for stalls at Jamestown, Secretary Gerhardy has arranged with the Country Club, a nearby neighbor, to house the overflow in their stables. According to all indications the time is not far distant when Norfolk will open and close the eastern racing season, as Benning was wont to do. This historic city will present an opportunity to horsemen to fit their charges for the Metropolitan tracks.

With such horsemen represented as R. F. Carman, John Schorr, Samuel Ross, C. C. Smithson, James McLaughlin, R. H. M. McKenzie, John Madden, P. S. P. Randolph, Barney Schreiber, David Dunlop, William Parish, Carter Hall, J. T. Temple, M. Burton, the Chelsea Stable, W. S. Deffenderfer, Frank Gardiner, William and John Shields, William Garth and Green D. Morris the class of horses competing will be higher than were those at previous meetings.

It depends upon the weights as to whether or not C. L. Harison will start Waldo in the Camen Handicap at the Lexington meeting. This event is virtually a preliminary to the Kentucky Derby, which will be decided on May 10 at Churchill Downs.

"I have a colt in Fighting Bob that in ordinary years could win a Kentuck Derby," says George Reif, "but the way horsemen talk about Waldo I figure that I have little chance. I have an honest, game colt that will surely go a mile and a quarter. If Waldo runs up to present expectations the Kentucky Derby of 1910 is as good as over, as neither Fighting Bob nor any other entry in the race is the sort of a horse Waldo is claimed to be.

THE REPOSITORY

CORNER SIMCOE AND NELSON STREETS, TORONTO

BURNS & SHEPPARD Proprietors.

ESTABLISHED OVER 50 YEARS

For Absolute Disposal **To the Highest Bidder**

700 Horses At Auction

Tuesday, March 29, 350 Horses

Wednesday, March 30, 150 Horses

Friday, April 1, 200 Horses

SALES COMMENCING EACH DAY AT 11 O'CLOCK.
PRIVATE SALES EVERY DAY. STABLES ALWAYS OPEN.

FRESH AND SEASONED STOCK. The best selections of all classes: **Heavy Draughts, General Purpose, Express, Delivery, Drivers, Workers and Wagon Horses,** and at our Wednesday and Friday auctions will be offered the usual large assortment of Vehicles, Harness, Business Outfits, etc.

350--Horses on Hand For Private Sale--350
MONDAY, MARCH 28

Want Heavy Horses

We will sell on Tuesday, the 29th, two carloads of Heavy Draught Mares and Geldings, weighing 1450 to 1700 lbs., five to seven years old, and warranted sound and right in every respect. These two carloads have been picked out with the greatest care by one of our most experienced shippers, and we have no hesitation in calling them the best bunch of Heavy Draughts ever offered for sale in Toronto. They are mostly mares.

An Extra-Special for Tuesday, the 29th

We have received instructions from a local cartage company to sell their Horses and Vehicles, as the proprietor is leaving Toronto for other parts, and there is no reserve. There will be a number of horses, and among the vehicles is an express wagon and a piano wagon. The entire outfit of Harness, Blankets, etc., will also be sold. The sale of this company's horses, harness and vehicles will provide a splendid opportunity for anyone wanting to go in the cartage business.

N.B.—We have received the following letter:

CARNEY LUMBER CO., Limited, Lumber Manufacturers.

Massey, Ont., March 23, 1910.

BURNS & SHEPPARD,
The Repository, Toronto.

Gentlemen: Referring to your letter of the 17th inst., relative to the sale of our horses on March 29, we have to advise you that we sold the bunch here to-day, so will not have any for sale on that date. Please discontinue the advertisement. Yours truly,
(Signed) CARNEY LUMBER COMPANY.
By H. J. Shemick.

WE SELL HORSES AS COMMISSION AGENTS ONLY

OUR MONEY BACK GUARANTEE accompanies every horse sold under a warranty. Any horse that is not fully as represented may be returned up to noon of the day following sale, when purchase price will be promptly refunded. We positively have no other interest in the sale of any horses except our commission.

Annual Spring Sale of Carriage, Saddle and Roadster Horses

Including a number of fast Trotters and Pacers, on

THURSDAY, APRIL 7

Entries for this sale may still be made, but there is no time to be lost, and if you would secure a good position in the sale you must enter your horse or horses right away. The Annual Spring Sale at THE REPOSITORY is an important event, and you cannot do better than enter your horse for this sale.

"A Horse Departmental Store"

We maintain a Carriage and Harness Department in our Main Building that is stocked with about everything you would want in the line of Vehicles or Horse Goods.

We are Sole Canadian Agents for REDUCINE. REDUCINE is the greatest remedy on earth for a thoroughpin, curb, splint, bog spavin, or any such ills as the horse is heir to. Ask your horseman friend if he has not heard of it. Price is $4.00 per tin.

CHARLES A. BURNS, Auctioneer and General Manager.
ISAAC WATSON, Assistant Manager.
JOHN W. GRAHAM, Stable Superintendent. 67

UNION STOCK YARDS HORSE EXCHANGE

TORONTO, ONT.

Auction Sales of Horses, Carriages, Harness, etc., every Monday, Wednesday and Friday. Horses and Harness always on hand for Private Sale.

The ONLY Horse Market with railway loading chutes, both G.T.R. and C. P. R., at stable doors. Also quarter mile track for showing and exercising.

THE GREAT WHOLESALE AND RETAIL HORSE COMMISSION MARKET
ACCOMMODATION FOR 1,000 HORSES

Three Great Auction Sales
THE COMING WEEK OF

400 HORSES
AUCTION SALE MONDAY, MARCH 28
AT 11 A. M.

250 HORSES

of all classes. We have in stock now for this sale nearly 200 head of **Heavy Draughts** of the very best quality, from 4 to 7 years old, and weighing from 1200 to 1700 lbs. each; also **General Purpose and Farm Chunks, Mares and Geldings, Express and Wagon Horses, Road Horses, Drivers, Carriage Horses,** including **Matched Pair Carriage Horses,** both brown geldings, 6 years old, city broken to drive single or double or saddle; been used in the city, and will positively be sold without reserve. In addition we will offer a number of **Serviceably Sound Horses** of all classes.

AUCTION SALE 100 HORSES
Wednesday, March 30th, '10
AT 11 A.M.

Heavy Draughts, General Purpose, Farm Chunks, Drivers, Wagon and Express Horses, including

TWO CAR LOADS LUMBER HORSES

to be sold positively without reserve. These Horses have been at work in the lumber camps all winter, and are well seasoned.

AUCTION SALE FRIDAY, APRIL 1ST, '10
AT 11 A.M.

50 HORSES

This will include Heavy Draughts, General Purpose, Wagon and Express Horses and Serviceably Sound Horses of all classes.

HERBERT SMITH, Manager.

MAHER'S HORSE EXCHANGE

16 TO 28 HAYDEN STREET

Near Cor. Yonge and Bloor. PHONE NORTH 3020

AUCTION SALES Every **Monday & Thursday** at 11 a.m.

PRIVATE SALES of Horses, Carriages, Harness, Blankets, etc., Every Day.

"THE HORSE MARKET OF CANADA."

TWO IMMENSE AUCTION SALES

700 HORSES

MONDAY (March 28th at 11 a.m. 400 Horses) THURSDAY (March 31st at 11 a.m. 300 Horses)

HORSES of all classes:—HEAVY DRAUGHTS, GENERAL PURPOSE, EXPRESS and DELIVERY HORSES, CARRIAGE COBS, SADDLE and ROAD HORSES fresh from the Breeder and ready for work. In addition to our usual consignments of country horses, we shall have for Monday's Sale 4 LOADS OF BUSH HORSES (see further particulars below). We cannot write too highly about these horses; most of them weigh around 1,500 lbs., a lot of them are MARES (some in foal), and they are the best horses money could buy when they were put to their work last Fall.

MONDAY NEXT

at 11 a.m. We Shall Sell

A Carload of Bush Horses

From the De La Plante Lumber Company, Limited, Tomiko, Ontario.

This is a good load of horses right out of their work, and they have been consigned to us to sell to the highest bidder. We commence with this load at 11 o'clock sharp; do not forget the time. NO RESERVE.

— ALSO —

A Carload of Bush Horses

From Messrs. McFadden & Malloy, Lumbermen, Webbwood, Ont.

These horses weigh from 1,400 to 1,600 lbs., are well seasoned, being right out of work, and are ready for more. Amongst them are several good mares in foal. NO RESERVE.

— AND —

A Carload of Bush Horses

From The Carney Lumber Co., Massey, Ont.

This is a good consignment, right out of their harness, and full of hard days' work. Most of these are good mares, and several of them are in foal.

— AND —

A Carload of Bush Horses

From The Spanish Pulp Co., Massey, Ont.

This will be the first Auction Sale of Bush Horses this Spring. People who know the prices lumbermen pay for their horses will know what to expect. To others, we would say, these horses are the finest that can be purchased in Ontario, most of them in poor condition, on account of a hard season's work under most trying conditions. We would call farmers' attention to the number of mares in these consignments. Quite a few of them are heavy in foal. Do not forget to attend this sale, if you need horses for the coming season, as there will be

NO RESERVE

Also ON MONDAY We Shall Sell

A DAPPLED GREY MARE (Percheron), in foal, 6 years, 16 hands, weight 1,400 lbs., and sound. This is a fine type of a French bred mare, beautifully marked, full of quality and substance. She is in foal, and on this account the owner is selling her.

GEORGE, chestnut gelding, rising 6 years, 16 hands, weight 1,200 lbs., and sound. This is a good gelding, thoroughly broken to harness and saddle and city sights. ALSO his Stanhope Buggy and Silver-mounted Harness.

ALSO ON MONDAY AND THURSDAY we shall sell a number of serviceably sound workers and drivers, consigned to us by city people who have no further use for them.

WE SELL STRICTLY ON COMMISSION.

Commission:—5 per cent. Entry fee:—(If not sold) $1 per horse.

ALL HORSES sold with a guarantee are returnable by noon the day following sale if not up to warranty.

YONGE, Dupont, Avenue Road, Belt Line or Church cars pass within ½ a block of our Stables.

P. MAHER, Proprietor. GEORGE JACKSON, Auctioneer.

TWIN·OFFERINGS·OF·GARDEN·ESTATES BY ROBINS LIMITED

St. Andrew's Gardens

Rosedale

Immediately south of Toronto's beauty spot, Rosedale Heights.

We have 1000 feet of the choicest frontage in this beautiful residential section for quick disposal. The property has just been opened up, is artistically laid out, and is situated just east of St. Andrew's College.

Get our prices and *terms* before *buying elsewhere.* It *will pay* you.

Plans and all particulars at Main Office.

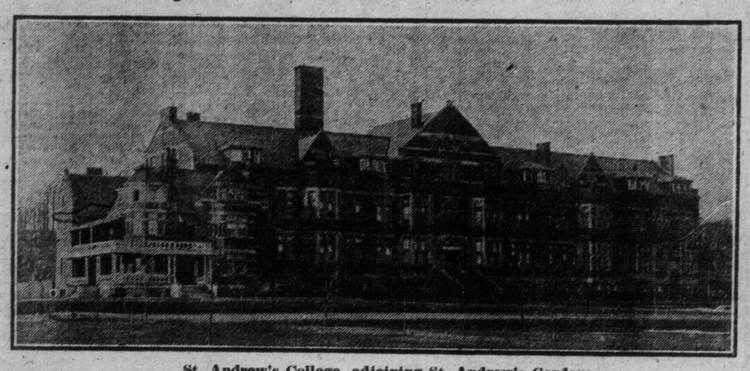

St. Andrew's College, adjoining St. Andrew's Gardens.

Property restricted to houses of artistic design and high class, and the surrounding properties are all being rapidly built up and occupied by the best class of residents.

View in Reservoir Park.

Many elegant residences in the vicinity of these estates cost from $40,000 to $50,000.

Toronto's Beauty Spot is Rosedale Heights — Watch Daily Papers

Main Office will be open Saturday night and Easter Monday. Representatives will show the properties to all prospective purchasers.

Summerhill Gardens

Rosedale

Adjoining Reservoir Park on the south.

There have been so many requests for lots on the Smith Estate (Summerhill Gardens) that we have decided to place the entire block on the market at once---guaranteeing that all improvements will follow immediately. This is the property that was to have been added to Reservoir Park, but was purchased by an enterprising firm for the purpose of dividing for exclusive homesites. Prices $25 to $90 per foot front. See plans.

A Lawn in Summerhill Gardens.

We claim this to be one of the finest plots in Toronto. It is bounded on the north and west by Reservoir Park, south by Summerhill Ave. and east by the beautiful Rosedale Ravine. Opening prices subject to change without notice.

The Home for Home Investors — ROBINS LIMITED — PHONE 7171 MAIN — 22 Adelaide St. E. TORONTO

Navigation Will Open

When Staunch Steamer Macassa Reaches Port Tomorrow

Waterfront Is Now One of Busiest Sections of City—Fitting Out Fleet of Freight Carriers and Passenger Steamers.

When the steamer Macassa of the Hamilton steamship line crosses from Hamilton to Toronto to-morrow, the 1910 navigation season on the lakes may be said to have fairly opened. The marine insurance period does not commence until the middle of April and the majority of the lake and river fleets will not go into commission until that time, but there will be something doing from now on along Toronto's waterfront. The Toronto Ferry Company are already making a noise like the first of July with a 20 minute service to Hanlan's point and the Island Park. This service was commenced on Good Friday with the steamers Primrose and Ada Alice, Island Queen and John Hanlan churning the waters of the bay.

A Dock Lounger.

A World reporter sauntered along about a mile of the waterfront yesterday, and found conditions quite summerlike. An old man, apparently overcome by the sultry air, was reclining on the wharf and thinking—thinking no doubt of the many long summer days and nights in store for him away from the busy, dusty streets. The picture struck the newspaper man as constituting proof absolute that summer had come, and he approached with his camera, but the old fellow rose up and threatened to kick both the camera man and his box into the harbor.

Proceeding on his way the reporter met a man who was carrying his hat in his hand and mopping his fevered brow. This looked timely so the camera was leveled, but this man also refused to pose, no doubt assuming that the camera man was looking for advertising matter for a soda fountain retreat.

Shipbuilding Active.

All along the water front an air of remarkable activity reigns, the chief fields of exertion being boat repairing and cleaning, wharf repairing and shipbuilding. Extensive improvements are now being carried out at the Niagara Navigation wharfs, the Richelieu & Ontario Navigation wharf, the Hamilton Steamship Company's new wharf and others. A large gang of men are remodeling and practically rebuilding the old Geddes dock, which is now held under a lease of five years by the Richelieu & Ontario Navigation Company. The lessees will retain the end and west side of the dock for their own boats while the east side has been sub-let to the Hamilton Steamship Company for the docking of the Macassa and Modjeska. New warehouses and platforms are being constructed on the dock.

Argyle Moves.

The steamer Argyle, which docked at the Geddes wharf last year, will find berthing room at the Sommerville wharf just west of the Toronto Ferry docks when she commences operations in May. A new boat worth $150,000 has been ordered in the old country by the Argyle Steamship Company and will be ready for commission about the middle of June. Captain Moeller of the Argyle Steamship Company has gone to the old country to bring the new boat over, and when she arrives she will be placed on the Toronto-Olcott Beach run. The Argyle during the 1910 season will cover what is known as the north shore run, plying between Toronto and Cobourg and way points.

The Garden City and Lakeside will renew operations between Toronto and Port Dalhousie. The first trip will be made by the Garden City on April 11. There has been some talk of the company putting on a new boat this season, but the Toronto offices have not yet been advised as to what will be done in this respect.

The Garden City and Lakeside will dock at the foot of Yonge-street as last year, while the space on the west side of the slip will be occupied by Clarke Bros.' fleet of small island freight boats.

Smothered in Work.

Toronto shipbuilders are wallowing in work and the indications are that they will have to go the pace thruout the season. At the Toronto Ship Yards, foot of Bathurst-street, there are three boats under construction by three hundred men and there are a number of orders on file to be tackled as soon as the way is clear.

The biggest proposition is a large steel passenger and freight boat for the Richelieu & Ontario Navigation Company, which will be completed in July and will be placed on the Montreal-Prescott run. It will be 204 ft. long, 9 ft., 8 in. deep, with a 42 ft. beam, and will be all steel. The bottom will be overlaid with planking to protect it in the rapids. She will be equipped with twin screw engines of the four-cylinder, triple expansion type, and of 900 h.p. The boiler will be 14 ft. 8 in. in diameter and will stand 165 lbs. pressure. Excellent passenger accommodation will be provided, consisting of 56 cabins all lighted from the outside, and containing two berths each. Entrance and observation halls, etc., will be furnished in red oak and the cabins in cypress with decorated panels. When completed the steamer will stand the R. & O. Company about $150,000. All the steel and wooden work is being handled by the Toronto Ship Yards while the John Inglis Company is building the boilers and engines. She will have a speed of 16 miles per hour.

Craft for Winnipeg.

The company is also constructing a 70 ft. tug for the Arctic Ice Company of Winnipeg, which will be finished about the middle of next month. It will be shipped west in knocked-down condition. The tug will be equipped with twin screw, compound engines made by the Doty Engine Works of Goderich.

A steel hull for a sand dredge is now taking shape at the Toronto Ship Yards for Hugh Sutherland and associates of Winnipeg. It will be 170 ft. long, and will be used to haul sand rock and other building material down the Red River to Winnipeg.

The Toronto Ship Yards are hurrying along the construction of steel piping, which is to be placed around the intake of the city's water system in the lake.

More Room Wanted.

Over at the Polson Iron Works a similar tale of activity is heard. There may also be heard some outspoken criticisms from Manager Main regarding the city's treatment of his application for more room. With a growing business Mr. Main naturally wants more space. He wants to expand westward from his present plant, onto property which his company actually owns, but is prevented by some mysterious impediment understandable only by the lawyers. He also wants to build shipways on the Ashbridge's Bay property, but that scheme is also being delayed by the city of course. In the meantime the Polsons are struggling along in their present cramped quarters, building a 200 ft. steamer for the C.P.R. Arrow Lake service; a tug for the Dominion Government to be used on the Rideau Canal, a fancy yacht for Mr. Kuhn of Philadelphia to be used on Muskoka Lake, a suction dredge for the Great Lakes Dredging Company of Port Arthur, a new ferry for the Toronto Ferry Company which will be the same size and design as the Blue Bell, a dipper dredge for the Montreal Harbor Commissioners, and sundry other craft.

The Polson Company is making about $35,000 worth of repairs to the steamer Japan, which will be re-christened the City of Hamilton and will be operated by the Merchants' Line between Montreal and Chicago as a sister ship to the City of Ottawa and the City of Montreal.

These boats will dock at the Sommerville wharf, at the foot of the eastern approach to the York-street bridge.

Where Credit is Due.

Washington Star: And credit for a drop in the price of eggs must be given to the hens and not to the packing interests.

Sickly Smile

Wipe it off your otherwise *good looking* face—put on that *good* health smile that *CASCARETS* will give you—as a result from the *cure* of Constipation—or a torpid liver. It's so *easy*—do it—you'll see.

CASCARETS, 10c a box for a week's treatment, all druggists. Biggest seller in the world. Million boxes a month.

LET THE BOYS PLAY

Joe Lally Believes in Junior Development.

"Joe" Lally of Cornwall, one of the foremost lacrosse enthusiasts in Canada, and an all-round sport and gentleman, was in the city this week in connection with the Canadian Lacrosse Association convention.

"Lacrosse is the greatest game in the world," said Mr. Lally, "for the development of young manhood. No exercise that I can conceive of will give greater physical benefit and strength of character than lacrosse as played by a team of youngsters 10 or 12 years of age. Lacrosse as a national game has a greater part to play among young boys than it has even among the more mature, altho the older and faster teams must always be the standard to which the young men will aspire as the highest expression of skill in the game. Just now the missionary field of lacrosse is among the boys, and we hope to see it encouraged in such a way that it will become widely popular among Canadian boys of 10 to 12 years of age."

At the Plaza.

Earl Grey, Governor-General of Canada, accompanied by Major Trotter, was in New York, stopping at The Plaza Hotel, on a pleasure trip, and returned to Ottawa on Friday. While at The Plaza a great many newspaper men called to see his excellency, but he could not be seen, stating that he was not over here on business.

Earl and Countess Lansborough and Lady Irene Butler are enjoying a fortnight's visit at The Plaza.

Mr. W. R. Baker, assistnat to the president of the Canadian Pacific Railway, and Mrs. Baker, are also at The Plaza.

Mr. and Mrs. E. H. LeMay and daughter of Montreal are expected today.

Miss Romain, Crawford-street, will not receive this week or again this season.

Stuck.

Toledo Blade: "Here, you write carelessly on that machine," grumbled the president of the Bunco Trust. "You've spelled 'stockholders' with a 'u' in place of the first 'o'."

"Comes closer," murmured the stenographer.

PILES CURED at HOME by New Absorption Method

If you suffer from bleeding, itching, blind or protruding Piles, send me your address, and I will tell you how to cure yourself at home by the new absorption treatment; and will also send some of this home treatment free for trial, with references from your own locality if requested. Immediate relief and permanent cure assured. Send no money, but tell others of this offer. Write to-day to Mrs. M. Summers, Box PS65, Windsor, Ont.

CRIME TO HAVE A COLD

Radical Opinion Advanced by Government Chemist.

ITHACA, N.Y., March 25.—"It is a crime to have a cold."

This was statement by W. H. Wiley, chief of the bureau of chemistry, United States Department of Agriculture, in a lecture to Cornell students to-day.

He added: "It is a crime for a child to have a cold. Since children may not be old enough to know better, I am not going to say whose crime it is. A man once came to me whose children all had colds and wanted a cough medicine which did not contain alcohol. I told him I could not tell him of a remedy that did not contain alcohol; that to go home and put the windows of their sleeping rooms wide open.

"People do not have colds at the north pole. Lieutenant Shackleton did not have a cold on his trip aowards the south pole. But when they get back to civilization they do have colds. One would never have a cold if he did not breathe foul air."

TO DIE AT 62.

Old Man Gets Death Sentence After the Reconstruction of Murder Scene.

Sentence of death was passed by Justice Grantham at Monmouth assizes last night on William Butler, aged 62 years, for the murder of Charles and Mary Thomas, an aged couple, at Bassaleg, near Newport, on the night of Nov. 11. The couple were murdered in their bed with a hammer counsel suggested.

Amid breathless attention Rudd Thompson, county analyst, by means of the actual window from the cottage of the victims, showed how a cut in the coat worn by the murderer might have been caused in breaking the window in order to effect an entrance. Mr. Thompson, wearing the coat, struck at the imaginary head of a victim in order to show how bloodstains came to be on the coat. He tried in what position is was possible to strike a blow at a point where the head of the murdered man was supposed to be, and using a policeman's staff as a weapon, raised his right arm in such a manner as to account for the bloodstains on the underside of the sleeve.

The only unconcerned person in court during Mr. Thompson's evidence was the prisoner, who yawned as if bored.

It was twenty minutes to 9 before the judge began to sum up. The jury returned a verdict of guilty, and when sentence was passed Butler fought violently with the warders in the dock.

—From the London Mail.

An Amphibious Machine.

Pittsburg Despatch The French war office has recently acquired an automobile which is capable of being changed instantly from a land to a water machine. It has a speed of 40 kilometres on land and 12 kilometres while in the water. It can carry four persons and is actuated by a 14 horse power motor.

The Fourth Dimension.

Chicago News: Possibly the fourth dimension is demonstrated by the man with the swelled head.

ALWAYS Everywhere in Canada — The Leaders of Light Since 1851

ASK FOR Eddy's Matches

The Most Perfect Matches You Ever Struck!

BARRING THE NEGRO

How State of Maryland is Dealing With Problem.

ANNAPOLIS, Md., March 26.—Late to-night, in a caucus of the Democratic members of the legislature looking to the disfranchisement of the negroes of this state, it wts decided to adopt the Digges plan. This is based on the fact that the State of Maryland has never ratified the 15th amendment to the federal constitution, which gave the negroes the right to vote. It provides that as the constitution of the state gives the ballot to white men only, negroes may be refused registration.

It is not intended under this plan to attempt to prevent negroes voting at congressional or presidential elections, the restriction applying only to state and municipal elections.

ENGLISH JUDGES

Are Generally Less Impartial, it is Said, in Their Charges to the Jury.

"The judges in England are more outspoken in their comments, regulate trials more arbitrarily, and make less pretence of being colorless and impartial in their charges of instruction to the juries," said George E. Lewis, a barrister of London, yesterday, discussing English law procedure.

"They diminish the responsibilities of juries when there are conflicts of evidence and witnesses are either to be believed or discredited. So vigilant and laborious are they in the direction of cases that juries can be selected with less critical examination of the material on the panel than is required in America. Trial by judge with the assistance of a plainly instructed jury has manifestly its advantages. It also has serious risks. The judge is fallible, and, from force of habit, assumes that whoever is charged by the police with a criminal offence is more likely to be guilty than innocent.

"English critics of American laws practice are constrained to admit that there are so many miscarriages of justice in their own courts and such protracted delays in liberating the victims of perjurers that facilities for criminal appeal are urgently required. The vindication of innocent men wrongly imprisoned for crimes which have been falsely sworn against them ought not to be left to enterprising newspapers a thirst for popular features or for ingenious novelists with highly developed detective talents. It is true that disagreements in murder cases occur less frequently in England than in America; and this may be due to the more direct intervention of the bench in instructing what is known as the average jury selected from a single panel in the course of a few hours.—Washington Herald.

From Nairobi to Nassau County.

Oyster Bay Pilot: F. C. Hicks of Roslyn thinks that Col. Roosevelt should have a county welcome on his return home, jointly with the welcome that is being planned by the Republican county committee. The welcome may have to be abandoned because the colonel has sent word to New York that he will not accept a political welcome. Mr. Hicks wants the supervisors to appoint a committee of representative men to arrange a celebration in the colonel's honor.

Yes! See Us Before Painting and Decorating

Advice is but a flow of knowledge, and surely in this case, from a decorating reservoir, it is wholesomely acceptable in the advent of your house decorating, when given away. Estimates free.

WILL SMITH The Decorator

Phone Coll. 5933 287 Spadina Ave.

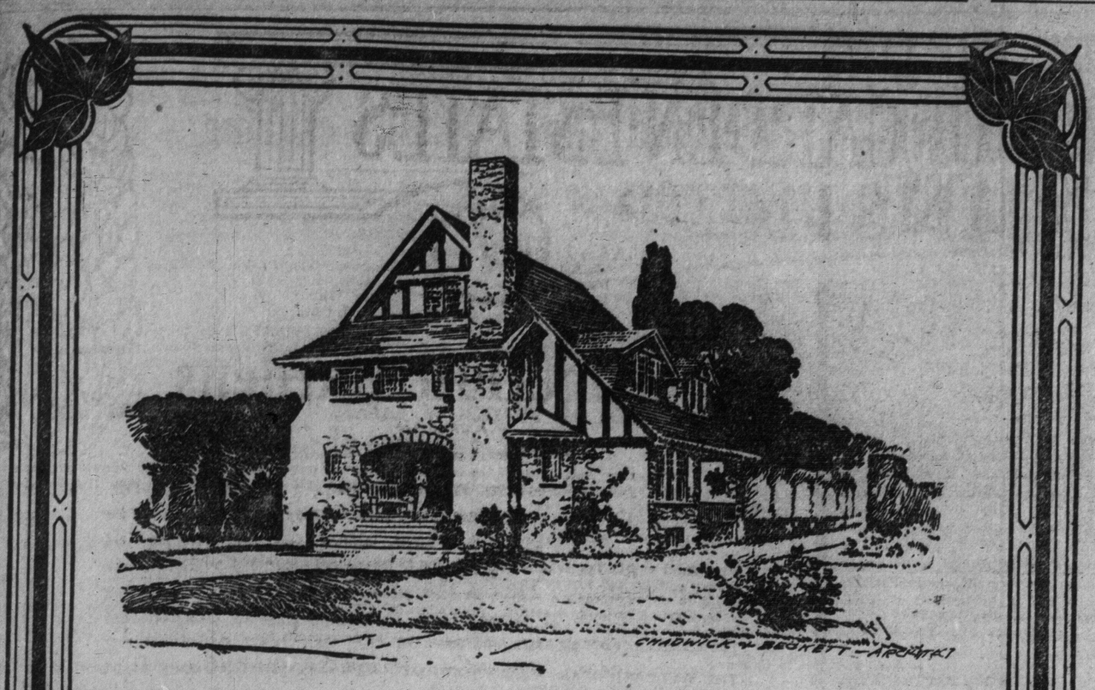

This is a typical "Lawrence Park" Residence

"A Beauty Spot — adorned by nature and embellished by man."

THE above is a fair description of what is designed for this most beautiful of Toronto's residential districts.

Distinctive and up-to-date residences have been built, at Lawrence Park, for those who shall be first to take advantage of the exceptional opportunities afforded by the opening up of this splendid territory.

"Lawrence Park" affords the ideal home site.

Phone either Main 7281 or North 4894, and an automobile will be placed at your service to show you Toronto's newest and most exclusive suburb.

Lawrence Park Estates

COR. VICTORIA and ADELAIDE STS. DOVERCOURT LAND, BUILDING & SAVINGS CO., Limited TORONTO

ONTARIO EDUCATIONAL ASSOCIATION MEETING

Questions Bearing on Education Will Be Discussed at Annual Meeting Next Week.

The undergraduates will be the missing quantity around the university halls next week. Any of the students who are not up to their ears in work, of the eleventh hour variety, will have taken advantage of the vacation to return home for Easter festivities. The buildings, however, will not be deserted by any means, as the annual meeting of the Ontario Educational Association will be holding daily sessions in the different buildings. Most of the business conferences will take place in the rooms occupied by the faculty of education in the west wing of the main building.

Fads and Frills.

Some very interesting lectures will be delivered during the course of the week on subjects both practical and theoretical, and many of the former will be greatly appreciated by the public. Dr. Thomas M. Balliet of New York University will lecture on Tuesday evening in Convocation Hall on "The Fad and Frills in Education" and on Wednesday afternoon at 4 o'clock on "The Nature and Function of Play in Education." On Wednesday afternoon Prof. Ramsay Wright will lecture in the biological building on "Recent Researches in Heredity." On Thursday at 9.30 a.m. there will be a discussion on the question "Do the High School and University Fit Men for Business and Industrial Life?"

The discussion will be led by S. Morley Wicket, M.A., Ph.D.; Gerhard Heintzman, president of the Gerhard Heintzman Company, and T. A. Russell of the Canada Cycle and Motor Co.

Roman Remains.

On Thursday evening in the physics building an illustrated lecture will be given by Prof. W. P. Mustard of Johns Hopkins University on "Roman Remains in Southern France."

Claims Will Be Paid in Full.

CHICAGO, March 26.—(Special.) — The financial affairs of Ennis and Stoppani, the New York and Chicago brokerage firm, which went into the hands of a receiver about a year ago, have been settled. According to the referees report all claims will be paid in full. The liabilities of the concern amounted to $1,166,867.

SPLENDID HOME FOR SALE

$2500

FOR SALE, ON EASY TERMS, A splendid frame house, just completed, six rooms and bathroom, situated at 100 Bellfair-avenue, a short walk north from the Queen-street cars at Kew Beach; splendidly finished, good heating system, four clothes closets and pantry and china closet, colonial verandah, with brick pillars and concrete cellar, good yard and splendid outlook, in high, healthy district, real bargain. Phone Beach 541, for further information.

Literary Gossip.

Harry A. Franck's "A Vagabond Journey Around the World," recently published, is the story of a young college man's fifteen months' trip around the globe with only the money he earned by the way. The book will have over one hundred pictures, "snapped" by the author.

The whole of Omar Khayyam's Rubaiyat has been set to music by Mr. Granville Bantock, professor of music in Birmingham University.

"La Mere Patrie," by Maurice Montegut, Paris, is a new French novel with a Canadian background. The principal personages are two families of Acadian farmers, one of French, the other of German origin.

General Kuropatkin has almost ready for publication a new work, "Russia's Military Problems," which promises to cause a greater sensation than his history of the Russo-Japanese war.

Salem, Massachusetts, is to erect a monument to Nathaniel Hawthorne. In Salem is the custom house where Hawthorne was an official, and also the supposed original of the "House of the Seven Gables."

Professor Wallace of Nebraska University, after searching more than a million documents in the archives of the record office in London, came upon one which tells of Shakspere as a witness in a law-suit concerning a dowry.

It is reported that Dr. Frederick A. Cook is at work on a complete account of his polar explorations, a book which will prove his discovery of the North Pole.

Jose Santos Zelaya, ex-president of Nicaragua, now sojourning in Spain, announces that he is at work on a book which will be a vindication of his regime in Nicaragua and will show the recent revolution to have been due to the unwarranted intervention of the United States.

To increase the theatregoers' pleasure at a play is the purpose of Professor Brander Matthews' new book, "The Study of the Drama" (Houghton Mifflin Co.) His plan is to do it by giving them an idea of how a play is written. How does the playwright make his plot move swiftly? What obviously, unnatural and stage-conventional things can he have his characters do without the censure of his audience? When has he inartistically intervened and made his characters do something for the sake of the plot which is inconsistent with their natures—such as eavesdropping? Does he fail to present any scene which he has led the audience to expect? Is this shirking of difficulty permissible? Is there any evidence that he has any special actor in mind in composing his play? How to answer these and a hundred other similar questions is set forth in this authoritative book.

A Song of French Canada.

O Canada! land of our sires,
Whose brow is bound with glorious bays;
The sword thy valorous hand can wield
And bear the Cross that faith inspires.
What mighty deeds thy past days yield,
an epopee of glorious sights;
The faith, thy shield thru all thy days,
Shall still protect our homes and rights,
Shall still protect our homes and rights.

By the broad river's giant stream,
Beneath God's ever watchful sight,
Canadians thrive in Hope's bright gleam,
Sprung from a great and noble race,
Cradled by self-denial's hand.
In the new world high Heaven did trace
The pathway of their destiny grand,
And, ever guided by its light,
They'll guard the banner of their land,
They'll guard the banner of their land.

Christ's forerunner, their patron saint,
From him they bear a crown of fire,
Enemies of the tyrant's base restraint,
The depths of loyalty their deeds inspire;
And their proud liberty they would keep,
With never ending concord blest,
While by their genius sown deep
Upon our soil the truth shall rest,
Upon our soil the truth shall rest.

Oh, sacred love of altar and of throne:
Thy immortal breath our spirits fire!
Midst other races as we hold
Thy law whose constant sway we own,
May we as brethren all aspire,
With faith's control, while clear shall ring,
As from our sires in days of old,
The conquering cry, "For Christ and King"
The conquering cry, "For Christ and King."

ORIGIN OF HAND-SHAKING.

In the early times, when every man was his own law-giver, judge, soldier and policeman, and had to watch over his own safety, when two people met, especially if they happened to be strangers, they offered each other the right hand—the hand that wielded the sword, or dagger, or club, or tomahawk—to show that the hand was empty and that neither war nor treachery was intended. A man cannot very well stab another while he is in the act of shaking hands with him, unless he is a double-dyed traitor and villain and strives to aim a cowardly blow with the left hand while giving the right and pretending to be on good terms with him. It was probably in some such way as this that the custom of hand-shaking originated.

Buy Land for a Home

Here are solid reasons why you should buy land in the Parsons Estate: It is cheap, healthful, near the cars, plenty of good neighbors, room for garden, property advancing in value. Buy a lot early—buy now.

Parsons' Estate
$4 to $10 Per Foot

When you sell again you can make money. If you build and live there you stop paying rent and own your home. Terms $10 down, $5 monthly.

Our Agents on the Ground Saturday

DOVERCOURT LAND, BUILDING AND SAVINGS CO., Ltd.
24 Adelaide St. E. Tel. M. 7280

ARTICLES FOR SALE.

PRINTING STATIONERY, ENGLISH periodicals, souvenirs, cards, Saint Patrick and Easter, Adams, 401 Yonge. ed7

CYCLISTS, SIMPLE DEVICE THAT positively prevents tire puncture. Send 25c to Berks, 40 Mutchmor-street, Ottawa. ed7

WATER—NEED NOT BE AFRAID OF drinking Toronto water if your use a "Galvo" filter on your faucet. Guaranteed by the makers. Money returned if not satisfactory. Price, 50 cents, postpaid. George T. Cole, Owen Sound. ed7

BOATS, YACHTS AND LAUNCHES for sale. Woodbine Boathouse, Morley-avenue. 712345

20-FOOT MOTOR BOAT, 4 H.P., DOUBLE cylinder. D. Rattray, 766 Dovercourt-road.

TWO GENERAL STOCKS AT 75C ON invoice contents of rooming house. Box 60, World. 71

SUMMER COTTAGES TO LET

A CHARMINGLY SITUATED AND fully furnished 9-roomed cottage to rent. Lake Rosseau, Pine grove, steamboat wharf, ice and wood. 234567

A CHARMINGLY SITUATED AND fully furnished 9-roomed cottage to rent, Lake Rosseau, pine grove, steamboat wharf, ice and wood. Box 44, World. 345671

BARRIE, OVERLOOKING KEMPENfeldt Bay, for sale or rent, large summer brick residence, beautiful situation, high and dry; large verandahs, barn, spring water, about three acres of orchard, all kinds of young and bearing fruit trees. Robins & Borden, 28 Victoria-street, Toronto. ed7

PROPERTIES FOR SALE.

FOR SALE—SOLID BRICK HOUSE ON LAKE FRONT, IN TOWN OF OAKVILLE; ACRE OF GROUNDS, WITH ORCHARD; BEAUTIFULLY WOODED, PRETTY LAWN, BEACH AND BOATHOUSE, BARN; THIS IS ONE OF THE BEST-LOCATED PROPERTIES IN THE VICINITY OF OAKVILLE; ELECTRIC LIGHT AND PHONE AND OTHER CITY CONVENIENCES; WILL SELL AT LOW VALUATION FOR IMMEDIATE SALE. WRITE OR CALL, S. E. BACON, OAKVILLE, OWNER.

FOR SALE — BRICK HOUSE, NEAR STATION, AT OAKVILLE; EVERY CITY CONVENIENCE; LARGE LOT; OWNER IS GOING WEST, SO WILL SELL AT LOW PRICE FOR IMMEDIATE SALE. S. E. BACON, OAKVILLE. ed7

OAKVILLE RESIDENCE WITH FOURteen acres rich sandy loam, running to lake; fine beach, boating and bathing; pier and boathouse partly built; beautiful brick dwelling, 12 rooms, with verandah and balconies. Large lawn with shade trees and hedges; two barns with drive shed and hennery. Mostly all in fruit, various sorts. Radial cars handy. Will take Toronto property in trade for part. Price $15,000. Canadian Business Exchange, 42 Victoria-street, Toronto. 567

$800 CASH—HIGH PARK SECTION—DEtached, brick and stone, seven rooms, oak floors, wide verandah; fine view. Park 1762, 23 Barrett-avenue.

41 LANGLEY AVE., A BEAUTIFUL home, beautifully decorated throughout; verandah and balcony, hot water heating, gas and electric light. Apply at 43 Langley-avenue.

ARTICLES WANTED.

ONTARIO LAND GRANTS, LOCATED and unlocated, purchased for cash. D. M. Robertson, Canada Life Building, Toronto. ed7

STAMPS WANTED—WE BUY AND sell collections, Canadians, postage, revenues, Quebecs, odd lots. Marks, 414 Spadina. 7tf

DYEING AND CLEANING.

LADIES', GENTLEMEN'S SUITS, jackets, dresses, ostrich plumes, feathers, tips, kid gloves, silk, felt, straw, Panama hats, cleaned, dyed, pressed, repaired, altered, latest styles. Express paid one way on orders from out of town. Charles Hardy, 697 Lansdowne-avenue.

PERSONAL.

WOULD YOU MARRY IF SUITED? Each issue of my matrimonial paper contains about forty columns advertisements of ladies and gentlemen from all sections of the United States, Canada, Mexico and Europe—rich, poor, young, old, Protestants, Catholics, etc. Sample copy mailed sealed free. A. F. Gunnels, Toledo, Ohio. 7tf

SPIRITUALISM — MRS. BARRETT'S evening seances, Sundays, Tuesdays, Thursdays. Daily readings. 26 Grenville.

PHONE COLLEGE 2915
REAL ESTATE
THE HENRY CARTER CO.
805 BATHURST ST.

Central Property Investments.

$6200 WILL PURCHASE A SOLID brick, ten-roomed house, on McGill-st., 21 feet frontage, side drive; easy terms.

$6500—FINE, LARGE, SOLID BRICK house, Gloucester-street, close to Yonge.

$55,000—FINE, SOLID BRICK STORE, large enopgh to turn into two stores; lot 50 x 120.

$30,000—LARGE THREE-STOREY BRICK building, frontage 20 x 180, two blocks north of College-street.

$900 PER FOOT—80 FEET, JUST NORTH of College-street.

$9000 FOR PAIR OF SOLID BRICK houses on Bloor-street, eight rooms each; could easily be turned into stores.

$7000—DETACHED, SOLID BRICK CORner house, on the best part of Euclid-avenue. This house must be sold at once; make an offer.

$2400 WILL PURCHASE TWO FIVEroom detached cottages, on Albany-avenue; frontage, 50 feet; well rented. The Henry Carter Company. Phone College 2915.

$20 PER FOOT—GOOD FACTORY SITE, adjoining C.P.R., 112 feet.

$20—ST. HELEN'S AVE., 50 x 120.

$40—VAN HORNE ST., 100 x 115, WITH C.P.R. siding.

$40 PER FOOT—CLINTON STREET, 50 feet.

$25—SHIRLEY AVE., 36 x 120.

$85—37 FEET, ON BLOOR ST., CLOSE to Palmerston-avenue.

$150—ONE OF THE BEST CORNER lots now left on Bloor-street, 117 x 120.

$25,000 WILL BUY 14 ACRES ON EGLINton-avenue, close to Belt Line station.

To Rent.

$23—ROBERT STREET, 8 ROOMS, DECOrated.

$25—PALMERSTON AVE., DETACHED, 8 rooms, decorated, every convenience.

$20—4-ROOM FLAT, NEWLY DECOrated.

THE HENRY CARTER COMPANY, 805 Bathurst-street. Phone College 2915.

HELP WANTED.

WANTED—SALESMEN WHO HAVE A little spare time daily, can make from $5 to $10 per day with our Pocket Samples. Alfred Holzman Co., Chicago.

BUSINESS CHANCES.

FOR SALE—THE PATENT RIGHTS for the most modern and perfect cement brick machine. Thos. Coxworth, Orillia. ed7

"THE APPLE AND THE DOLLAR," IS the title of an interesting booklet, illustrated; tells about the orchard industry in the Spokane country, and how many are accumulating an increased annual income with little capital; write for the booklet. Address me, A. C. Hanauer, President, 807 Stevens-street, Spokane, Wash.

FREE—OUR BOOKLET ON SMALL LOT trading in stocks and bonds mailed free upon request. Timely, instructive. If you are interested in securities dealt in upon New York Stock Exchange, write for it to-day. Renskorf, Lyon & Co., Members New York Stock Exchange, 43 Exchange Place, New York.

MASSAGE.

MASSAGE, BATHS AND MEDICAL, electricity. Mrs. Colbram, 755 Yonge, N. 2229. ed7

MASSAGE (SCANDINAVIAN), MME. Constantin, 80 Brunswick-avenue. College 8478. ed7

FACIAL AND BODY MASSAGE—Baths, Medical Electricity. Mrs. Robinson, 504 Parliament-street. Phone North 2493. ed7

LIVE BIRDS.

HOPE'S BIRD STORE, 109 QUEEN ST. West. Main 4959. ed7

BUTCHERS.

THE ONTARIO MARKET, 432 QUEEN West, John Goebel, College 806. ed7

PATENTS.

FETHERSTONHAUGH & CO., THE OLD established firm. Longest experience. Head office Royal Bank Building, 10 King-street East, Toronto. Branches Montreal, Ottawa, Winnipeg, Vancouver. ed7

CAFE.

LUNCH AT ORR'S RESTUARANT AND partake of the life essentials—pure food, pure air and pure water. Best 25c. meals. Special Sunday dinner, 35c. Entrance, 44 Richmond-street East, also at 45 Queen-street East. ed7

ANTIQUE FURNITURE.

J. M. SIMPSON, ANTIQUARY, 288 Yonge-street, Old silver, Sheffield plate, works of art, etc., bought and sold. Phone Main 2482. ed7

MARRIAGE LICENSES.

FRED W. FLETT, DRUGGIST, ISSUES marriage licenses, 502 West Queen, op. Portland. Open evenings. No witnesses required. ed7

HERBALISTS.

ALVER'S CREAM OINTMENT CURES piles, eczema, running sores, varicose veins, burns, scalds, sore, granulated eyes. Never fail. Office, 169 Bay-street, Toronto. ed7

ROOFING.

GALVANIZED IRON SKYLIGHTS, Metal Ceilings, Cornices, etc. Douglas Bros., 124 Adelaide-street West. ed7

DENTAL SPECIALISTS.

DR. KNIGHT, SPECIALIST — PRACtice confined exclusively to the painless extraction of teeth. 445 A, Yonge-street, opposite College-street, Toronto. ed7tf

MEDICAL.

DR. SNIDER, 42 CARLTON ST., SPEcialist Stomach, Skin, Blood, Urinary Diseases and Discharges; Varicocele, Rupture, Stricture, Hydrocele, all Nervous and Sexual Weaknesses; Male, Female. ed7tf

FLORISTS.

NEAL—HEADQUARTERS FOR FLORal wreaths—654 Queen West, College 2769; 11 Queen East, Main 2738. Night and Sunday phone, Main 5734. ed7

TOBACCO AND CIGARS.

ALIVE BOLLARD, WHOLESALE AND Retail Tobacconist, 28 Yonge-street. Phone M. 4543. ed7

BUILDERS' MATERIAL.

THE CONTRACTORS' SUPPLY CO., Limited, Manning Chambers, crushed stone, $1.25 per ton, on wagons, at Jarvis-street Wharf. ed7

Send Your Wants, Sales or To Lets to THE WORLD

RESULTS CERTAIN

PREPAID RATES

Up to 10 words	10 cents.
3 days	25 "
6 "	40 "
11 to 15 words	15 "
3 days	40 "
6 "	60 "
16 to 20 words	20 "
3 days	50 "
6 "	80 "
21 to 25 words	25 "
3 days	60 "
6 "	$1.00
26 to 30 words	30 "
3 days	75 "
6 "	$1.20

Over 30 words pro rata.

Special contract rates quoted on application to Advertising Manager.

Births, Deaths and Marriages:
One insertion ..... 50 cents.
Daily and Sunday .. 75 cents.

The adjoining rates apply to the following or any specific article for sale by private contract:

Situations Vacant.	Houses for Rent.	Articles Wanted.
Help Wanted.	Farms for Sale.	Money to Loan.
Mechanics Wanted.	Properties for Sale.	Apartments.
Teachers Wanted.	Properties Wanted.	Board.
Domestics wanted.	Farms for Sale.	Summer Resorts.
Agents Wanted.	Machinery for Sale.	Personal.
Business Chances.	Machinery Wanted.	Medical.
Educational.	For Sale or Exchange.	Patents.
Houses for Sale.	Articles for Sale.	Miscellaneous.

WRITE YOUR ADVERTISEMENT HERE

Advertising Department,
Toronto World, Richmond St. W.,
Please insert the above advertisement ____ times in The World, for which I enclose ____

Name ____

Address ____

Securities in Strong Hands On New York Stock Exchange

Public Have Not Entered Into Transactions and Floating Supply Continues of Small Volume.

Henry Clews & Co. in their financial review will say: Holiday quiet pervaded the stock market at the close of the week. Many prominent operators are still absent on Easter vacations, and this also tended to discourage activity. The most important feature of the week was the offering of $50,000,000 New York City 4 1-4's. This issue was a success, inasmuch as it was largely over-subscribed, and the prices realized were fair, considering unfavorable conditions.

The stock market is in a waiting attitude, and is likely to so remain until April settlements are over and the labor outlook becomes more clear. Funds withdrawn previous to the first of April for the usual disbursements do not generally return before the middle of that month, leaving an interval of unsettlement and possible stringency. Money is firm abroad as well as here, and a further advance in the Bank of England rate would not be surprising. The British political situation somewhat disturbs the London market, as does the low price of consols, wild promotion of rubber companies and the large issues of securities in general. It is quite certain that the situation abroad is not as strong as here, and this fact will have to be taken into consideration on the renewal of any bull movement on this side. Possibly Europe might become a seller of Americans on any pronounced rise, a contingency which is not desirable in view of the present condition of our foreign trade, and the indications of renewed gold exports. Of late we have been freely sending securities to Europe in part settlement of an adverse foreign trade balance; and this influx of foreign capital will undoubtedly be a stimulus, not only to this market, but also to the industrial interests which furnish railroad materials.

The present month has witnessed very heavy offerings of new securities, which have been surprisingly well taken. It is a noticeable feature at the moment that securities generally are in strong hands, the floating supply in the street being relatively small. The public is certainly not in the market to any extent, and this is one of the strongest features in the situation. Railroad earnings continue satisfactory and traffic generally is heavy. The only disturbing feature in the railroad circles is the unrest of labor and the possibilities of unreasonable demands. Railroad managers are generally willing to make moderate concessions to their employes; but are finding that stockholders also are insisting upon having a share in any prosperity which the railroads may be enjoying. Several prominent railroads have already increased their dividends, and there are rumors of others to follow. Under such circumstances it is not surprising that stocks are firmly held, and generally receive a preference over bonds.

General trade is fairly active. Here and there weak spots may be found, especially where an excessive advance in prices has checked consumption and distribution. The commercial outlook, however, is generally satisfactory. Thus far agricultural prospects are equally so. Farmers are enjoying almost unprecedented prosperity, and appear to be possessed with the idea of holding their produce back for the highest possible results. Whether or not they will overreach themselves in this respect remains to be seen. The new crops are not very far distant, and there is a point beyond which it will be imprudent for producers to hold their products from the market. It will not do, moreover, to overlook that the high cost of living and the high tariff are producing a strong undercurrent of political disquiet. A renewed period of tariff agitation is almost certain, but this is a matter of the distant future, and may not have any immediate bearing on the stock market.

The monetary situation is generally sound. Rates are firm, and may possibly show some sharp fluctuations during the comping week. Before long, however, probably by the middle of April, easier rates will prevail, and there will be nothing in this respect to interfere with the resumption of stock exchange activity. For the present we would advise conservatism in stock exchange operations; because the immediate outlook for money, labor and the London market is uncertain.

SLUMP IN GRANBY

Insiders Had Received Information of Unfavorable Engineer's Report.

In relation to the big slump in Granby stock it is stated that insiders received advance information of an unfavorable report from the engineeers who have been investigating the mines.

The Granby management has made the following statement:

Incidental to the retirement of A. B. W. Hodges as superintendent, taking effect March 15, the president, Mr. Langeloth, accompanied by George Crawford Clark, jun., one of the directors, visited the company's properties, where they had been preceded by Dr. Otto Sussman, mining engineer.

A full report of this visit is in course of preparation, and as soon as completed will be presented to directors at a meeting to be held in April, whereupon stockholders will be fully advised of all matters affecting their interests.

In advance of the completion of this report it may be said it will be disappointing as to the tonnage of ore available for stoping, which will probably not exceed 6,000,000 tons.

There will be no dividend for the April quarter.

U.S. STEEL EARNINGS

Favorable Outlook for Present Quarter —Comparisons With Other Years.

NEW YORK, Mar. 26.—If earnings of the Steel Corporation in the current quarter reach $41,500,000 they will have established a new record compared with corresponding quarters of preceding years. Returns for the first quarter would have been much larger had it not been for severe storms.

The most unfavorable first quarter was in 1907, when earnings were $31,122,000. In 1906 they were $36,634,000; in 1908, $18,229,000 and in 1909, $22,921,000. Earnings in the first quarter of this year will be considerably more than double what they were in the corresponding quarter of 1908.

The following compares net in the first quarter:

1910	*$41,500,000
1909	22,921,283
1908	18,229,095
1907	31,122,492
1906	36,634,490
1905	24,025,835
1904	13,445,231
1903	25,968,797
1902	26,715,457

*Estimated.

Earnings in the current quarter will probably be on a rising scale. January was a comparatively poor month on account of unfavorable weather and February a month of 28 days. March will show up favorably, and returns in that month are likely to reach $15,000,000. In March, 1907, earnings were $14,137,000, and in 1906, $13,819,000.

A favorable run of steel business is practically assured for the first three-quarters of the current year. There is no basis for reports that there has been a drastic falling off in steel business.

At this season there is always a temporary lull and price shading in certain classes. There was no exception in January. Over the last few weeks there has been some good buying of structural steel and steel rails, and if favorable weather prevails buying of steel products on a large scale will again be resumed.

MORGANIZATION OF FINANCE

One Man Control of Financial Interests May Be Grave Danger.

The Morganization of great railroad systems and national industries contributes daily to one-man power, but the Morganization of finance is the greatest menace of all. When the Morgan stamp becomes necessary to the success of every important project the hand of one man can throttle the enterprise or fix the limits of its freedom.

What the country needs in the way of development or manufacturing or means of communication, and what certain financial interests want, may be wholly different, and the financial interests will be supreme.

It is not with the personal capital of one man that telephone systems are consolidated and automobile trusts are launched, but with the combined capital of the many which one-man power controls thru its banking and railroad and industrial combinations.

If an electric power company in the south of a railroad company in the west or the City of New York must submit its bonds to the approval of the fountainhead of authority in finance, none of them is at liberty to follow its own best policy.

One-man control of capital carries with it the power of absolute veto. It means virtually the right of life and death over enterprise and industry.

HOCKING VALLEY DOOMED

Eastern Trunk Lines Will Split It Up Among Them.

Negotiations are now under way for the sale of the Hocking Valley Railway and its subsidiary companies to several eastern trunk lines. The plan provides for the partition of the system among the Chesapeake and Ohio, the Lake Shore and Michigan Southern and possibly one other friendly road.

The Hocking Valley has always been more or less of a disturbing factor in the middle west. The Vanderbilt interests have feared that it might fall into the hands of a group of financiers unfriendly to them. They seem to have no fear of the Hawley faction and are said to be willing to share the property with it.

AMAL. ASBESTOS DIVIDEND.

The directors of the Amalgamated Asbestos Corporation have declared the initial quarterly dividend on the preference stock, amounting to 1 3-4 per cent., and this will be payable on April 1, to shareholders of record on March 15.

Amalgamated Asbestos preferred has recently shown considerable strength on the Montreal Stock Exchange, and the advance to 97 has failed to bring much stock on the market.

DOUBTING JOHN D'S INTENT.

There may be respect for the opinions of those who see danger in the Rockefeller Foundation without sharing those forebodings in any degree. The principal objections are that a great fortune is to be incorporated forever; that its trustees may not distribute it but may permit it to accumulate and become a menace to the people; that in this way the Standard Oil Company expects to buy immunity, and that the evil practices of that monopoly will be continued in order to create new fortunes to take the place of the one that is to be devoted to philanthropy.

In all of these suggestions several important facts are overlooked. The proposed incorporation provides, as is usual in such cases, that the charter may be amended or repealed by congress at any time. This in itself assures future control and future extinction, if need be, of the whole enterprises.

UTAH COPPER.

NEW YORK, Mar. 26.—W. B. Thompson, who has been in the west for several weeks inspecting the various mining properties in which he is interested, is quoted in Salt Lake as saying:

"The mines in the Utah Copper merger have more ore in sight than have all the other producing mines of the United States and Mexico combined, with the advantage of being about to make the copper at a lower cost.

"The great copper merger will be perfected, I believe, before the close of the present year. Amalgamated is getting ready for it, and there is no doubt that other groups of mines will follow. The combining of the great copper mines is warranted, on account both of its bringing about lower cost of production, and of conserving the resources."

Butte Output Under Normal.

BUTTE, Mont., Mar. 26.—None of the mining companies in the Butte district, with the possible exception of the East Butte Copper Mining Co., is producing a normal quantity of ore or copper. The general reduction of the district is still 15 to 20 per cent. of normal. For instance, the Butte Coalition, which several months ago produced copper at a rate of 49,000,000 pounds a year, is producing at a rate little more than 30,000,000 pounds. A few months ago the company was hoisting 2000 to 2200 tons of ore per day, but this has been cut to an average of 1500 tons.

ROCKEFELLER FORTUNE

Will Equal Total Indebtedness of Whole World in Seventy Years.

In 1979 the fortune amassed thru the genius of John D. Rockefeller will equal in size the indebtedness of all the nations of the world, $39,209,381,190, says The New York Evening World. This startling accumulation awaits Baby John D., the third of the John D. line, a chubby-faced youngster of four years, who says his prayers every night in the nursery at No. 13 West Forty-fourth-street. All this and more has been very cleverly figured out by an expert accountant.

Bear in mind when reading the figures that in the calculation one-third of Mr. Rockefeller's present-day fortune is deducted and set aside for the proposed Rockefeller foundation "to promote the well-being, and to advance the civilization of the people of the United States, and in the promotion of any and all of the elements of human progress."

Mr. Rockefeller is conservatively estimated to be worth $600,000,000 to-day. One-third of this sum is $200,000,000, leaving $400,000,000 as the private family acorn from which to grow a money oak the equivalent of the world's debt.

For the purposes of proper identification and without any disrespect to Mr. Rockefeller the elder he will be referred to in this story as Old John D., Mr. John D., his son, as Young John D., and the babe in the crib as Baby John D.

Here are the forecast events in the natural growth of the fortune, figured at 6 per cent. interest:

If Old John D. lives until 1920 Young John D., who will then be forty-six years old, will inherit not less than $253,000,000; his daughters, Mrs. E. Parmalee Prentice and Mrs. Harold F. McCormick, will inherit the same amount each.

If Young John D. lives as many years as his father is expected to live, Baby John D. when forty-nine years old will inherit, in 1955, $1,500,000,000; his daughter, Babette, now seven years old, will inherit the same amount as Baby John D.

When Baby John D. is seventy-one years old, the present age of Old John D., the entire family section of the Rockefeller fortune, including the allotment made to Young John D.'s sisters in 1920, but excluding $200,000,000 set aside for the Rockefeller Foundation in 1910, will nearly equal the total indebtedness of the nations of the world.

MILLIONS OF IDLE MONEY.

Recent statistics show that all the banks of the United States hold 1,432 million dollars in currency, while the amount in use and in hoarding outside the banks is 1,624 million dollars. The latter sum is over $18 for each man, woman and child in the country. No such sum is used for the country's daily cash transaction. Probably several hundred million dollars are hoarded or carried in inside pockets by persons who are unwilling to entrust it to the banks. Money put to such purpose performs no service to the community, and brings no income to its owner. Some way should be devised to prevent this economic waste. Would the postal savings bank do it? From the bankers' point of view, the one redeeming feature of the postal savings bank scheme is the prospect that it will attract into use some hundred millions of this hoarded money. Many persons who will not trust a bank will put their money in the keeping of the government, by offering 2 per cent. interest thru a postal savings bank, can draw some hundreds of millions of this idle cash from hoarding, and put it to use by redepositing it in banks, or buying government bonds, it will immensely strengthen the bank resources and enlarge the banking power of the country. Money in hoarding performs no service to the community. Money in bank reserves forms the basis of credits and stimulates industry and trade.

Money Markets.

Bank of England discount rate, 4 per cent. London, call rate, 3 to 2¾ per cent. Short bills, 3⅞ per cent. Three months' bills, 3⅞ to 3 13-16 per cent. New York call money, highest 3 per cent., lowest 2½ per cent., closing 2¾ per cent. Call money at Toronto, 5 to 5½ per cent.

Foreign Exchange.

Glazebrook & Cronyn, James Building (Tel. Main 7517), to-day report exchange rates as follows:

—Between Banks.—	Buyers.	Sellers.	Counter.
N. Y. funds....	1-64 dis.	par.	¼ to ¼
Montreal f'ds..	10c dis.	par.	⅛ to ¼
Ster., 60 days..	8 27-32	8⅞	9⅛
Ster., demand..	9 17-32	9 19-32	9 13-16
Cable trans....	9 21-32	9 23-32	9 15-16

—Rates in New York.—	Actual.	Posted.
Sterling, 60 days sight.....	483.85	Nom.
Sterling, demand	487.10	Nom.

New York Bank Statement.

NEW YORK, March 26.—The statement of clearing house banks for the week shows that the banks hold $14,242,700 more than the requirements of the 25 per cent. reserve rule. This is an increase of $4,793,275 in the proportionate cash reserve as compared with last week.

The statement follows: Loans decrease, $1,804,200; deposits increase, $2,074,500; circulation increase, $370,100; legal tenders increase, $925,600; specie increase, $4,388,200; reserve increase $5,311,900; reserve required, increase, $518,625; surplus increase, $4,793,275. Executive deposits $4,753,425.

The percentage of actual reserve of the clearing house banks to-day was 25.88.

The statement of banks and trust companies of Greater New York not reporting to the clearing house shows: Loans increase, $7,407,700; specie decrease $2,169,900; legal tenders increase, $69,900; total deposits increase $1,414,200.

Grade Crossing Fatality.

LANCASTER, Pa., March 26.—(Special).—A carriage containing three women was struck by a Pennsylvania railroad track at a grade crossing north of Lancaster this afternoon and Mrs. Monroe Hostetter, of Manheim, was instantly killed. Mrs. Daniel G. Kaufman, of East Petersburg, and Ruth Hostetter, of Manheim, were probably fatally injured.

HOW SHALL CITY MOVE GROWING POPULATION?

Traction Problem in Toronto is Being Tackled by the City Council—North Rosedale Turned Down.

North Rosedale wants a car service. What are we going to do about it?

This has been the outstanding issue at the city hall during the past week. Now it has ceased to be. Manager Fleming of the street railway has had the last move in the game, and a checkmate is the result. So far as the company is concerned, the fashionable area north of the second Rosedale Ravine is to remain unserved for the remaining eleven years of the franchise.

Mr. Fleming gives two reasons for withdrawing the proposal: One is that the city looked the gift horse in the month too long; the other, that the recent legislation at Queen's Park, "compels us to consider very carefully the assumption of any responsibility outside of our present agreement."

There is a "go ahead and do your worst," note about the letter. It means clearly that the company will not extend to any district not included in the city's boundaries as they existed at the time the agreement of 1891 was drawn up. The railway is standing pat.

Blow Was Expected.

Not that the street railway's week-end communication came as a shock. It was expected. From the time the company declined to consent to leasing the line from the city, it was shrewdly predicted by the board of control that the railway was looking for an avenue to escape. Why the offer was made at all, only those most closely in touch with the management can explain, but the best guess appears to be that the company was amenable to certain Rosedale influences, and that it wished to present an aspect to accede to the demands. The city's doubts as to the genuineness of the offer gave the company an opportunity to show pique, a chance gladly seized upon, and so vanishes the prospect of the extension.

Tackling Traction Problem.

The city council, which is often accused of unbusinesslike methods, is tackling its traction problems with an energy for which it should be given credit. Right on the heels of the Whitney legislation making the Ontario Railway Board the arbiter of all disputes between the city and company, a special committee of the council has recommended the engaging of the "best legal advice available" to present the city's case, and also the securing of an expert in underground railway construction. It has also instructed the city engineer to report on the lines he considers most needed in older Toronto. As the issues confronting the city are of the kind which call for the best grade of expert advice, the civic representatives are taking the best and, indeed, the only course.

Some criticism is being made touching the city's appeal to the privy council against the order of the Ontario Railway Board, confirmed by the Canadian courts, giving the street railway the right, under the agreement of 1891 to put down lines on any streets. It arises from Mayor Geary's rather injudicious statement that he knew the city had no chance to win out. The question being put by the critics is why the mayor, with his gifts of prevision, did not call off the appeal and save the city expense. In the pariance of Uncle Sam's favorite card game, it is bad business after your opponent has "raised" several times to insist on "calling" him when you have inside knowledge that he is not bluffing. In this case, it cost the city 9000 to see the railway's hand, after which his worship commented in effect, "I knew it, but it doesn't matter."

A Lower Tax Rate.

The board of control is beginning to see daylight with regard to the 1910 tax rate. Unless indications fail, the rate will be 17 1-4 mills, the lowest since 1898. Apparently, it is up to the board of education to make attainment of this figure possible. It has been asked to trim $60,000 off its desired appropriation, and, while it has been charged that there is no such word as economy in the bright lexicon of the school trustees, it is confidently believed that the requisite cut will be made.

Toronto's revenue this year will easily reach the $6,800,000 mark, or between $500,000 and $600,000 more than last year's, even after reducing the rate by 1 1-4 mills. The fact emphasizes strongly that the city is corging ahead, were such emphasis needed, which it is not.

Manager Fleming's Refusal.

North Rosedale residents will not get the car line extension over Glen-road bridge, for which they have been clamoring.

Manager Fleming's letter, received by the mayor on Saturday morning, destroyed whatever slim hopes had been entertained. It was a pointed epistle and established the company's attitude beyond any doubt. It reads as follows:

"To his worship the mayor and members of the council, city hall, Toronto:

"Fully a month ago I called on the city engineer and informed him that the company was prepared to extend the Church-street line over the second bridge in North Rosedale, for reasons and on terms which I thought would be extremely satisfactory to the city (see my communications to the city engineer under dates of March 1, 2, 9 and 12, 1910).

"Up to the present the city has not accepted the proposition, and from articles appearing in the papers and expressions from members of the council, I gather that the council is far from being heartily in favor of the same.

"In view of this, and more particularly the fact that our offer to build at that time was made for the purpose of enabling the jubilee celebration of the Queen's Own Rifles to be held in the Rosedale grounds, but because of the city's tardy dealing with our proposition, it will be impossible for this to be accomplished, and the representatives of the Queen's Own Rifles are thus forced to make other arrangements, and in view further of the fact that legislation was passed at the last session of the legislature such as we had not in contemplation at the time we offered to extend our tracks into Rosedale, and which changes completely our contract with the city and compels us now to consider very carefully the assumption of any responsibility outside of our present agreement—the company hereby withdraws the proposition made for the above extension.

"We make this withdrawal the more readily because the city has now secured the power to lay tracks and operate a service in the district.

"Yours truly,

"Robert J. Fleming."

WASHINGTON SAYS IT'S A CANADIAN VICTORY

Continued From Page 1.

rue fruits, wines, cotton seed oil and a few others do not amount to enough to justify the president from his point of view in saying that there is no undue discrimination in the sense in which that term is being used in the current discussion.

He is, therefore, being urged to adopt the course of extending the minimum rates on the same basis that was resorted to when the negotiations with Germany were concluded—namely, that of an assertion that assurances have been given that in the near future matters will receive further attention.

Canadians on Guard.

This will not satisfy the Canadians, who are decidedly wary on account of the unfulfilled promises that have been held out to them at various times in the past, when they have been assured of consideration at the hands of the senate, and such consideration had then been refused. They are not likely to be caught in that way again unless they are convinced that the president will exert all his influence to prevent any similar occurrence. It is stated they have received this assurance. This means that a reciprocity treaty will be the only natural outcome of the present position.

The official assurances of the administration that there would at all events be no tariff war were renewed again to-day.

COAL & STEEL SHAREHOLDERS.

	Steel.	Coal.
Common	800	776
Preferred	1,015	722
Total	1,815	1,498

The surprisingly small number of steel common shareholders will, no doubt, create some comment, the figures obviously indicating that the $20,000,000 of stock is now concentrated in the hands of a few strong holders, and in brokerage offices.

The fact that there are over 1,000 preferred holders indicates that the issue has become very popular with the small investor.

A NEW MANUFACTURING COMPANY FOR CANADA

Welland Glass Manufacturing Company LIMITED

Authorized Capital, $350,000. Par Value of Shares, $100.
$200,000 7 Per Cent. Cumulative, Participating Preferred Stock.
$150,000 Common Stock.

DIRECTORS:
George C. Brown, Banker, Welland, Ont.
Willis L. Adams, Electrical Engineer, Niagara Falls, N.Y.
Elmer A. Fultz, Manufacturer, Cleveland, Ohio.
Byron J. McCormick, Real Estate, Welland, Ont.
L. Clarke Raymond, K.C., Welland, Ont.

BANKERS: Imperial Bank of Canada, Welland, Ont.
REGISTRARS and TRANSFER AGENTS: Toronto General Trusts Corporation, Toronto, Ont.

Not One Foot of Window Glass Now Manufactured in The Dominion of Canada.

One of the leading industries of the country absolutely dependent upon foreign manufacturers.

Over 25,000,000 square feet of window glass imported into Canada annually, and the demand is constantly increasing.

$20,000,000 spent in new buildings in Montreal alone last year, and every foot of sheet glass used in their construction was imported.

More than 5000 dealers depend upon foreign manufacturers for their supply of window glass.

More than eighty per cent. of the window glass imported is third quality.

The consumer had to pay over $61,000 last year in duty on poor quality window glass. He also paid a profit to the manufacturer, the broker, the jobber and the retailer.

Almost a million dollars sent to foreign manufacturers of window glass annually. Seventy-five per cent. of this money could be retained at home by manufacturing window glass in Canada.

The above are startling facts, and most convincing reasons for establishing a window glass factory in Canada.

THE WELLAND GLASS MANUFACTURING COMPANY, LIMITED, has been organized for the purpose of manufacturing sheet glass in Canada.

The company has secured the Canadian rights to most valuable patents and processes (now in successful operation in the United States) and propose to erect at Welland, Ontario, the most modern window glass plant in the world.

One of the leading glass experts of the world will be associated with the company, and an experienced and practical manager is also associated with the company. This ensures the success of the company from a manufacturing standpoint.

The company has an established market for a sufficient output to justify the expectation of dividends largely in excess of the 7 per cent. on its preference stock.

The company will be controlled by Canadians; Canadian labor will be employed, and Canadian raw material used. The company will produce the first quality of window glass, and the price will not be higher than the consumer now pays for third quality glass.

Silica forms the base of glass, and Ontario contains large deposits of the finest silica in the world.

Welland, Ontario, is an ideal location for a glass plant. Cheap power, cheap fuel, accessible to the raw material, and all the trunk lines of railroads, and with water transportation to the great Northwest, Montreal and the lower provinces.

No other industry in the Dominion of Canada offers such opportunities for safe and profitable investment, in a manufacturing sense, as the window glass business. No competition. An absolute and increasing demand. A known market and an assured profit.

The 7 per cent. preference shares of this company should become the best investment of this character offered the public in years.

We shall be pleased to send you full particulars upon request.

WELLAND GLASS MANUFACTURING COMPANY, LIMITED, Welland, Ontario.

STATUTORY DECLARATION.—The original incorporators of the company are George C. Brown, banker; Byron J. McCormick, real estate dealer; L. Clarke Raymond, K.C., of Welland, Ontario; Elmer A. Fultz, manufacturer, Cleveland, Ohio, U.S.A., and Willis L. Adams, electrical engineer, of Niagara Falls, N.Y., U.S.A. Each of whom has subscribed for one share of the stock of the company. The above-named gentlemen are the directors of the company. No amount of stock has been fixed as qualification for directors. The amount of stock offered is $150,000 of the 7 per cent. Cumulative, Participating, Preferred Stock. The minimum subscription on which directors may proceed to allotment is one per cent., and the amount payable on any subscription is the par value of the shares. The company has entered into an agreement with R. L. Frink, glass manufacturer, of Lancaster, Ohio, U.S.A., for the exclusive license for the Dominion of Canada, to his various patents, inventions and processes for the manufacture of window glass or sheet glass of any kind, and to the exclusive use, in Canada, of all improvements or inventions which he may make or acquire for five years following the signing of the agreement. The consideration for the license is $15,000, in cash, to be paid the said R. L. Frink by the company, the issue of 1500 shares of fully-paid Common Stock and a royalty of one-eighth of a cent per square foot on all 16-ounce glass, three-sixteenths of a cent per square foot on all 24-ounce glass, and two-fifths of a cent per square foot on all glass manufactured over 24 ounces to the square foot. The said Frink to furnish plans, drawings, and supervise the manufacture of said inventions and processes and the construction of the plant of the company. The above-mentioned agreement, dated March 5, 1910, may be inspected during business hours at the head office of the company, in Welland, Ontario. The charter provides for the payment of 5 per cent. commission for the sale of the company's stock. The estimated amount necessary to promote the company is $5000. No cash, shares or debentures are payable to any promotor. Prospectus, dated March 5, 1910, has been filed with the Provincial Secretary.

TORONTO STOCK EXCHANGE TORONTO STOCK EXCHANGE

WARREN, GZOWSKI & CO.
Members Toronto Stock Exchange
STOCKS AND BONDS
Orders executed on all the leading Exchanges.
Direct private wire to New York.
4 Colborne Street, TORONTO, Phone Main 7801
25 Broad Street, NEW YORK, Phone Broad 5913

U. S. Steel
A Special Letter
of timely interest, treating the shares of this corporation, both as an investment and speculation, mailed
FREE UPON REQUEST
Inquiries on all classes of Securities invited.
LEAVITT & GRANT
Members Consolidated Stock Exchange of New York.
55 Broadway, New York.

- - STOCKS - -
Orders Executed on all the Leading Exchanges
Dyment, Cassels & Co.
Members Toronto Stock Exchange
1357tf

STOCK BROKERS ETC.

J. P. BICKELL & COMPANY
Lawlor Bldg., cor. King & Yonge-Sts.
Members Chicago Board of Trade
Members Winnipeg Grain Exchange
GRAIN-COBALTS
N. Y. Stocks, Bonds, Cotton and Provisions.
Direct Wires to New York, Chicago and Winnipeg. Also official quotation wire direct from Chicago Board of Trade. Correspondents of FINLEY BARREL & CO.
Phones Main 7374, 7375, 7370. ed7

Erickson Perkins & Co.
14 KING STREET WEST, TORONTO
Members New York Stock Exchange
Two Direct Wires to New York.
CORRESPONDENCE INVITED.

Warwood—Reid.

On Wednesday evening at seven o'clock, the home of Mr. and Mrs. J. Reid, in Davenport-road, was the scene of a pretty event when their oldest daughter, Miss Pearl Gladys, was united in marriage to Mr. Norman Warwood. Rev. Mr. Matthews of St. Paul's Methodist Church performed the ceremony.

To the strains of the wedding march played by Miss Marion Reid, the bride entered the drawing-room on the arm of her father, and took her place in front of a bank of palms and ferns. She was daintily attired in a gown of cream silk Lansdowne, and carried a bouquet of white roses. After the wedding breakfast at which only immediate relatives and friends were present, Mr. and Mrs. Warwood left for a short honeymoon before taking up residence in the city. The bride's going away suit was of taupe cloth with old-rose hat.

RARE INVESTMENT
Are you one of the few men who can realize a good industrial manufacturing proposition when you see it? We can both show you and convince you that this is the best ever. Box 56, World. 567

Mr. and Mrs. Frank F. Brentnall have returned from their trip to New York and Washington, and will reside at 39 North Sherbourne-street.

Miss Corinne Old of 141 Farnham-avenue is spending her Easter holidays with Mrs. Dr. Fitzsimmons of St. Thomas.

Madame Kathryn Chattoe-Morton, Canada's greatest contralto, will sing in Massey Hall on Sunday night, the great masterpiece, "Jerusalem," by Parker, in connection with Mr. Wilkinson's meeting. The rendition of this work can only be appreciated by hearing it. Madame Morton's powerful sympathetic voice gives soul-life to her songs. A gift of the gods is sympathy, but when given in song, the listening ear drinks it in and for the time knows the soul's awakening.

Explosion Killed Three.

TACOMA, Wn., March 26.—(Special.)—An explosion at the Dupont Powder Works seven miles south of this city to-day killed three men and injured several others.

Crop Conditions Paramount In Governing Wheat Values

Chicago Market Heavy, Under Realizing Sales—Crop Damage Advices Continue to Arrive—Winnipeg Easy.

World Office.
Saturday Evening, Mar. 26.

Liverpool grain exchange closed to-day, holiday.

May wheat at Chicago closed ½c lower than on Thursday; May corn ¼c higher and May oats unchanged.

May wheat at Winnipeg closed ½c lower than on Thursday. May oats ½c lower.

Chicago car lots to-day: Wheat 20, 1; corn 118, 21; oats, 153, 8; rye, 2, and barley 92.

Winnipeg receipts of wheat were 355 cars, against 132 a week ago, and 496 a year ago; oats, 109, 99; flax, 9, 14; barley, 16, 15.

Minneapolis receipts of wheat to-day were 367 cars, against 201 a week ago, and 200 a year ago.

Duluth receipts of wheat to-day were 120 cars, against 103 a week ago, and 60 a year ago.

Primaries.

	To-day.	Wk.Ago.	Yr.Ago.
Wheat, receipts ...	989,000	1,270,000	942,000
do. shipments ...	169,000	518,000	440,000
Corn, receipts.....	783,000	1,082,000	683,000
do. shipments ...	659,000	1,110,000	827,000
Oats, receipts	741,000	1,285,000	639,000
do. shipments....	708,000	885,000	533,000

Crop Report.

The Modern Miller says: Drought throughout the greater part of the winter wheat belt continues to affect the crop unfavorably. Light showers in scattered sections of the southeast and east afforded some relief, but the plant east of the Missouri River and west of the Mississippi is in a serious condition, with considerable winter killing reported. Some winter killing is reported in sections of Illinois. Winter killing is also reported in sections of Kansas and Nebraska and high dry winds are adversely affecting the growing crop. In Texas and Oklahoma conditions are generally favorable. Good rains have fallen in the Panhandle of Texas.

Weekly World's Estimates.

Broomhall estimates the world's shipments of wheat and flour for Monday next (exclusive of North America) will be about 8,400,000 bushels, against 7,280,000 actual last week. Of this total Europe will take about 7,600,000 bushels.

The total shipments last week were 9,212,000 bushels, and those of a year ago 8,304,000.

Arrivals of breadstuffs into the U.K. will aggregate about 3,200,000. Broomhall predicts that there will be moderate changes in the quantity of breadstuffs on passage.

The exports of wheat and flour this week, according to Bradstreet's North America are 1,638,578 bushels.

GRAIN AND PRODUCE.

The Liverpool grain exchange was closed on Saturday. Trading on the American markets was dull and values slightly easier, the market closing lower than previous session, under realizing sales. Crop damage advices continued to flood the wheat pit, but it was felt that no actual estimate could be arrived at until something more definite was known.

No change was made in the local quotations, trading being practically at a standstill over the week end.

Local grain dealers' quotations are as follows:

Manitoba wheat—No. 1 northern, $1.13; No. 2 northern, $1.11, track, lake ports; 1c over these prices with winter storage.

Oats—Canadian western oats, No. 2, 41½c, lake ports; No. 3, 41c; ½c over these prices with winter storage. Ontario, No. 2, 38c at points of shipment.

Wheat—No. 2 mixed, $1.08; No. 2 white, $1.08½ outside.

Buckwheat—No. 2, 51½c outside.

Barley—No. 2, 54c to 55c; No. 3X, 53c No. 3, 49c outside.

Mill feed—Manitoba bran, $22.50 per ton; shorts, $24, track, Toronto; Ontario bran, $23.50 in bags. Shorts, $1 more.

Rye—67c to 68c outside.

Manitoba flour—Quotations at Toronto are: First patents, $5.70; second patents, $5.20; strong bakers', $5; 90 per cent. patents, 2s 8d, c.i.f., Glasgow.

Corn—New, kiln-dried corn, 69½c, new No. 2 yellow, 67½c, Toronto freight; No. 3 yellow, opening of navigation, 66c, c.i.f., Collingwood or Midland.

Peas—No. 2, 81c to 82c, outside.

Ontario flour—Wheat flour for export, $4.30 to $4.35 seaboard.

Toronto Sugar Market.

St. Lawrence sugars are quoted as follows: Granulated, $5.20 per cwt., in barrels; No. 1 golden, $4.80 per cwt., in barrels; Beaver, $4.90 per cwt., in bags. These prices are for delivery here. Car lots 5c less. In 100-lb. bags, prices are 5c less.

Winnipeg Wheat Market.

Wheat—March $1.05⅛, May $1.06⅝, July $1.01⅝.
Oats—March 32½c, May 35¼c, July 36⅜c.

FRUIT MARKET.

Quotations for foreign fruits are as follows:

Grape fruit, Florida.....	$4 50 to $5 00
Grapes, Malaga, keg.....	5 00 7 00
Lemons, Messina	2 25 2 50
Lettuce, Boston head, hamp	2 50 ....
Oranges, Cal., navels.....	2 50 3 25
Oranges, Valencia, 714's.....	4 00 4 25
do. 420's	3 75 4 25
Oranges, Mexican.....	2 00 2 50
Pineapples, 24's	4 25 ....
Pineapples, 30's	3 75 ....

Chicago Market.

J. P. Bickell & Co., Lawlor Building, report the following fluctuations on the Chicago Board of Trade:

	Close Mar. 24.	Open.	High.	Low.	Close.
Wheat—					
May	114⅛	113⅝	114	112½	113⅝
July	108⅞	108	108½	107⅝	107⅞
Sept.	107	106	106½	105⅝	105⅝
Corn—					
May	62⅝	62⅝	63½	62¼	63
July	64⅞	64⅞	65⅝	64¼	64⅝
Sept.	65½	65¼	66⅛	65⅛	65½
Oats—					
May	44	43⅞	44¼	43⅜	44
July	42¼	42	42½	41⅝	42
Sept.	39⅝	39⅝	40	39⅜	39⅝
Pork—					
May 26.55		26.50	26.50	26.45	26.45
July 25.75		25.85	25.96	25.85	25.92
Sept. 25.47		25.37	25.57	25.45	25.45
Lard—					
May 14.07		14.10	14.15	14.10	14.10
July 13.82		13.90	13.95	13.87	13.87
Sept. 13.70		13.80	13.85	13.75	13.75
Ribs—					
May 13.90		13.97	13.97	13.92	13.95
July 13.45		13.50	13.57	13.50	13.55
Sept. 13.30		13.40	13.42	13.40	13.40

Chicago Gossip.

J. P. Bickell & Co. say at the close: Wheat—Crop conditions still the prominent and governing influence and values susceptible to light trading. Lack of sufficient moisture for plant's growth and claims of material damage from winter killing is the theory advanced for higher levels. Leading interest are arrayed on long side and render excellent support on all recessions. Fluctuations temporarily will probably prove irregular, until something more definite is known of reported crop damage. We advise caution on the long side on bulges, but on all sharp declines we continue to suggest purchases.

New York Dairy Market.

NEW YORK, March 26.—Butter, steady; receipts, 4304. Creamery, third to first, 26c to 32 1-2; dairy, common to finest, 24c to 33c.

Cheese—Firm, unchanged; receipts, 1063.

Eggs—Steady; receipts 17,499. State Pennsylvania and nearby henery, white, fancy 25c to 25c; do, gathered white, 22c to 24c; western first, regular packed 21c to 21 3-4c.

CATTLE MARKETS

Hogs Active and Higher on Chicago and Buffalo Markets.

NEW YORK, March 26.—Reeves, receipts, 2394, all for slaughterers; nothing doing. Normally steady. Exports 191 cattle and 4238 quarters of beef.

Calves, receipts, 394; steady; veals, quoted at $8 to $11.50.

Sheep and lambs, receipts 3984, all heavy lambs, and no inquiry for such. Feeling steady.

Hogs—receipts, 1753; firmer, light to heavy, quoted at $11 to $11.30.

Chicago Live Stock.

CHICAGO, March 26.—Cattle—Receipts estimated at 300; market steady; beeves, $5.75 to $8.70; Texas steers, $5.70 to $6.50; western steers, $5 to $7; stockers and feeders, $3.80 to $6.80; cows and heifers, $3.90 to $7.85; calves, $8.25 to $9.75.

Hogs—Receipts estimated at 5000; market strong to 5c higher; light, $10.55 to $10.90; mixed, $10.65 to $11; heavy, $10.70 to $11.05; roughs, $10.70 to $10.80; good to choice heavy, $10.80 to $11.15; pigs, $9.80 to $10.75; bulk of sales, $10.85 to $10.95.

Sheep—Receipts estimated at 1500; market steady; native, $5.60 to $9.10; western, $5.80 to $9.15; yearlings, $8 to $9.50; lambs, native, $8.75 to $10.50; western, $7.50 to $10.60.

East Buffalo Live Stock.

EAST BUFFALO, March 26.—Cattle—Receipts 100; steady; prices unchanged.

Veals—Receipts 100 head; active and 25c lower; $6 to $10.75.

Hogs—Receipts 500 head; active and 5c to 10c higher; heavy and mixed, $11.25 to $11.30; yorkers, $11 to $11.30; pigs, $10.90 to $11; roughs, $10.25 to $10.50; stags, $8 to $9; dairies, $11 to $11.25.

Sheep and lambs—Receipts 3000 head; sheep active and steady; lambs, slow and 10c lower; lambs, $7.25 to $10.40; yearlings, $9.25 to $9.75; sheep, mixed, $4 to $8.50.

Y.M.C.A. AND Y.W.C.G.

Young Women's Organizations Agree to Amalgamate.

Plans are under way for the amalgamation of the Young Women's Christian Association and the Young Women's Christian Guild. The basis of agreement has been formulated and will be submitted to the annual meetings of both associations in May.

Miss Drummond, secretary of the association, Saturday morning pointed out an error in early reports, that the identity of the guild will be practically lost in the larger association. "Both associations," she said, "will enter the union on even footing, and the affairs of the new association will be carried on by one board of managers composed of members of both component associations.

Under amalgamation the guild will continue to operate in the Y. W. C. G. building, McGill-street. The Y. W. C. A. building will be maintained and the branches in Dufferin and Simcoe-sts.

The Richmond-street Y. W. C. A. branch will be relinquished and a desirable uptown location be selected to provide a house for 100 young women.

THOSE FLIGHTY GERMANS

Think of Going to the Passion Play by Cloudland Limited.

MUNICH, March 26.—(Special to The Sunday World.)—Air ships carrying passengers will fly between this city and Oberammergau from May 15 to Oct. 1 next, according to announcement made to-day.

All arrangements have been perfected. The largest type of the Parsival airship will sail on the aerial line.

Passengers embarking here can witness the "Passion Play," and return to Munich for $127 for the round trip. The total distance is 120 miles. If that voyage is too long, those of sparing ambition can make short circular trips over the city and vicinity; fare $55.

GOLDIE MILLING CO. JOINS CEREAL MERGER

Important Development in Connection With Big Milling Amalgamation in Ontario.

It was learned to-day that another important development had occurred in connection with the proposed amalgamation of a number of the larger milling and cereal companies of Ontario, as a result of which the interests, who have been carrying thru the various negotiations, have been able to turn over to the amalgamation, the Goldie Milling Co., regarded as one of the strongest concerns of its kind in Canada. The Goldie Company has milling plants at different points in Ontario, among them being Galt, Ayr and Hygate, and has a total capacity of 1,000 bbls. of flour a day.

In addition to securing the company itself, the amalgamation will also have the benefit of the long experience in the flour trade, of Mr. George Goldie, the head of the Goldie Milling Co., as he has already accepted the office of vice-president, and managing director of the new company. Mr. J. B. Flavelle of Lindsay, the head of the Flavelle Milling Co., of Lindsay will be the president.

The headquarters of the new company will be in Toronto. Owing to the large business the company will do from the start, Mr. Flavelle has signified his intention of in the future making his home in Toronto.

Official figures show the number of shareholders of the Dominion Steel and Coal Companies to have been as follows on March 15:

SUCCESSFUL IN COBALTS

Broker Hairston Will Now Give Part of His Time to Porcupine.

Mr. P. S. Hairston, who has been strongly identified with Cobalt propositions since the opening up of the well-known silver camp, has transferred part of his interest to Porcupine, and has opened offices as general broker and financial agent at Room 25 Manning Arcade.

Mr. Hairston is recognized as one of the best posted financial mining men in Toronto. His floatations have been exceedingly successful, and those who have followed him have all made money. He has now associated himself with the "United Porcupine Gold Mines, Ltd.," and is offering 200,000 of this stock at 10 cents a share.

Mr. Hairston has obtained reports from responsible engineers on this company's properties, and has otherwise satisfied himself that with judicious expenditure a profitable mine can be developed.

NO GOLD ON SURFACE

But First Blast Produced Showings of Free Gold All Thru.

Mr. B. E. Cartwright of the Timiskaming silver mine at Cobalt arrived at the King Edward Hotel on Saturday morning from the Porcupine gold camp. Mr. Cartwright confirms the reported sale of the Wilson claims to Mr. Dennison, president of the Buffalo mine, and some other gentlemen interested in the International Nickle Corporation. The Porcupine camp is full of people, including capitalists, and big developments will soon be in order. The Timmins people are down about 70 feet in their shaft and are getting surprisingly good ore at that depth. Mr. Cartwright saw and heard of other good claims where good showings are reported.

Mr. Cartwright saw a blast made on a claim owned by George Wishart with no indications on the top, but when the blast was over every piece of rock showed free gold and lots of it.

At present the road into Porcupine is good, but with the soft weather any day may see it break up, and then it will be a month before the camp will be in touch with the outside.

Mr. Cartwright says everything looks good at Cobalt. The Timiskaming mill is now running turning out concentrates. The mill is being run by electricity from Hound Chutes Rapids. Compressed air is to be distributed thru the camp now from the Matabitchewan.

Gowganda Shipments.

Following is the list of shipments of ore from the Gowganda mining division for the present year:

	Tons.
Jan. 1—Millerett	35
Jan. 14—Reeves - Dobie	50
Jan. 22—Reeves - Dobie	20
Jan. 29—Millerett	29
Feb. 12—Burke - Remey	2
Feb. 24—Millerett	20
Mar. 11—Millerett	60
Mar. 14—Boyd - Gordon	25
Mar. 25—Millerett	24
Total	295

More Boarders for Public Pension.

OTTAWA, March 26.—(Special.)—Sheriff Wright left for Montreal this morning, taking with him Thos. Gorman, the Wright County safe blower, who was sentenced in the Hull Criminal Court to five years in the St. Vincent de Paul Penitentiary; Alfred Serry, alias Dr. Bonito, a quack doctor, and Charles William Hammond, a bogus cheque artist, who will each put in two years in the same institution.

Appointed Wharfinger.

OTTAWA, March 26.—(Special.)—The Canada Gazette announces the appointment of Michael Lefebvre of North Bay to be wharfinger of the government.

MICE AND MATCHES

Blamed for Blaze in Customs Building at Niagara Falls, N.Y.

NIAGARA FALLS, Ont., March 26.—(Special.)—Mice and matches in a storeroom in the attic of the three-storey stone customs and postoffice building at the American end of the steel arch bridge are supposed to be responsible for bringing out the entire Niagara Falls, N. Y., fire department at 12.30 o'clock to-day, tying up traffic on the N. Y. C., Grand Trunk, Michigan Central, Lehigh Valley and Erie Railroads and Niagara Electric Trolley Line for one hour, with hose across the tracks, until the fire department deluged the building with water and extinguished the flames in the attic. The damage was about $1500, mostly by water.

Burned Entire Block.

JACKSON, N. Y., March 26.—(Special.)—Fire, which originated in the Wyatt Hotel here to-day, caused the injury of several persons, a monetary loss of $100,000 and the destruction of an entire block of business structures.

To-Day in the Churches

All Saints' Church.

Morning—Organ Prelude, March on a Theme of Handel, Guilmant; Easter Hymn, "Jesus Christ is Risen To-Day, Alleluiah!" Easter Anthem, "Christ, Our Passover," etc., Pelham Humphrey; Proper Psalms, II., LVII., CXI., Elvey, Rimbault and Turle; Te Deum, Henry Smart, in F; Jubilate, Charles Macpherson, in F; Holy Communion, Sir George Martin and Dr. G. M. Garrett; Hymn, "Welcome, Happy Morning," Havergal; Anthem during the offertory, "As it Began to Dawn," Vincent (soloist, Wilfrid Morison); Organ Interlude, Cantabile (Sonata, "O Filu"), Lemmens.

Evensong—Organ Prelude, on a Theme from Palestrina, Dudley Buck; Carols, "Christ is Risen, Alleluia!" and "Moonbeams Are Streaming"; Proper Psalms, CXIII., CXIV., CXVIII., Fussell, Tonus Peregrinus and Woodward; Magnificat, William Reed, in D; Nunc Dimittis, Wm. Reed, in D; Hymns, "Alleluia! the Strife is O'er," "Palestrina" and "On the Resurrection Morning," Turpin; Anthem during the offertory, "I Know That My Redeemer Liveth" (Wilfrid Morison), and "Hallelujah Chorus," Handel; Hymn, "Jesus Lives," Gamblett; Sevenfold Amen, Stainer; Organ Prelude, "Alleluia," Lemmens, W. E. Fairclough, F.R.C.O., organist and choirmaster.

Bathurst Street Methodist Church.

Morning—Anthem, "Christ is Risen"; Solo, "The Lord is My Light," Allitsou; Anthem, "The Magdalene," Warren; Organ Prelude, "Hallelujah Chorus," Handel.

Evening—Anthem, "Rejoice, Jerusalem, and Sing," Nevin; Solo and Chorus, "Hosanna," Granier; Solo, "I Know That My Redeemer Liveth," Handel; Quartet, "God is a Spirit," Bennett; Anthem, "As it Began to Dawn," Martin; Solo, "The Resurrection Morn," Shelley; Duet, "Love Divine," Stainer; Anthem, "Unfold, Ye Portals," Gounod; Anthem, Postlude, "Pilgrims' Chorus," Tannhauser-Wagner.

Soloists—Mrs. Christie, Miss Collins, Miss Finlayson, Messrs. Rickman and Boynton. Organist—Mrs. Leslie Book. Conductor—Mr. H. Duffett.

St. Barnabas' Church.

Corner Givens and Halton-streets, first street south of Arthur. Rev. L. B. Vaughan, vicar.

Morning—Hymns, Book of Common Praise, 157, 164, 162; Responses, Tallis; Anthem, "Christ, Our Passover," Humphreys; Psalms, Cooke, Rimbault, Humphreys; Te Deum, C. Simper, in F; Jubilate, Elvey; Kyrie, Mendelssohn; Gloria Tibi, Phillips; Gloria in Excelsis, Jenner; Anthem, "And Behold I Am Alive For Evermore," Caleb Simper.

Evensong—Hymns, 158, 166, 520, 169; Responses, Tallis; Psalms, Monk, Tonus Peregrinus, Crotch; Magnificat, E. Bennett, in F; Nunc Dimittis, E. Bennett, in F; Offertory Anthem, "And Behold I Am Alive For Evermore," Caleb Simper.

Widow Sues for $10,000.

OTTAWA, March 26.—Another case has been started here as the result of the burning of the Windsor Hotel at Cornwall last spring. In that fire Fred Duquette of Osgood Township was burned to death and his widow and children have issued a writ for $10,000 against the proprietor of the hotel, Mr. Alec Paplaunte.

CONTRACTS TAKEN FOR
ASSESSMENT WORK.
SINKING AND DRIFTING
PORCUPINE LAKE and other Mining Districts
Write for Quotations
Arthur A. Holland,
LIMITED. ed-7
Haileybury, Ont. 201 Queen St., Ottawa, Ont.

WANTED — MINING CLAIMS
What Have You in Coleman or Bucke?
A Financial House that has successfully financed mining properties, and one in the Cobalt camp, is now looking for another property in either Coleman or Bucke Townships. We have the capital and organization to carry out any obligation contracted. If you have 40 or 80 acres in either township, send us full particulars. The terms can be satisfactorily arranged if property is accepted, and development work started immediately. Your confidence will be respected. 77
Address 43, Care The Toronto World

COBALT ORE SHIPMENTS

Following are the shipments from the Cobalt camp for the week ending Mar. 25, and those from Jan. 1, 1910, to date:

	Mar. 25. Ore in lbs.	Since Jan. 1. Ore in lbs.		Mar. 25. Ore in lbs.	Since Jan. 1. Ore in lbs.
Buffalo	52	469,628	King Edward	41,377	134,506
City of Cobalt	.....	235,970	La Rose	334,680	2,091,170
Chambers - Ferland..	58,000	58,000	McKinley - Dar.	48,890	637,221
Cobalt Central	.....	165,283	Nipissing	190,626	2,516,953
Cobalt Lake	.....	132,099	O'Brien	62,500	291,206
Colonial	.....	63,660	Peterson Lake	.....	176,459
Coniagas	55,200	254,657	Right of Way	93,462	281,898
Crown Reserve	158,651	1,199,111	Silver Cliff	.....	66,000
Drummond	.....	664,200	Timiskaming	.....	187,000
Hudson Bay	.....	123,697	Trethewey	.....	127,000
Kerr Lake	120,000	1,312,849	Waldman	63,392	65,992

Ore shipments for week ending March 25 were 1,278,033 pounds, or 639 tons.
Total shipments from Jan. 1 to March 25 were 12,448,941 pounds, or 6224 tons.
The total shipments for 1909 were 20,098 tons.
The total shipments for 1908 were 25,463 tons, valued at $10,000,000.
The total shipments for the year 1907 were 14,040 tons, valued at $6,000,000; in 1906 the camp produced 5120 tons, valued at $3,900,000; in 1905, 2144 tons, valued at $1,478,196; in 1904, 153 tons, valued at $130,217.

UNITED PORCUPINE GOLD MINES
LIMITED.
(NO PERSONAL LIABILITY)
AUTHORIZED CAPITAL $1,500,000
PAR VALUE OF SHARES $1.00

DIRECTORS

D. G. ALLAN, Miner ..... Haileybury, Ont.
J. M. WALLACE, Wallace & Eastwood, Toronto, Ont.
R. A. GALBRAITH, Capitalist, Carleton Place, Ont.
J. H. STEVENS, Treasurer Beaver Consolidated Mines, Limited ..... Toronto, Ont.
E. P. SMITH, Secretary ..... Toronto, Ont.

OFFICERS

President ..... D. G. ALLAN Secretary-Treasurer ..... E. P. SMITH
Vice-President ..... J. H. STEPHENS

ROOM 25, MANNING ARCADE

The original incorporators of the Company are: Robert MacKay of the City of Toronto, County of York, Barrister-at-law; Gideon Grant of the City of Toronto, County of York, Barrister-at-law; Andrew Dods of City of Toronto, County of York, Barrister-at-law; Bruce Williams of City of Toronto, County of York, Student-at-law; Meryll MacDonald of the City of Toronto, County of York, Barrister-at-law, each of whom subscribed for one share of stock for the purpose of incorporation.

The holding of one share of stock is fixed as the qualification of a Director.

No provision has been made in the bylaws of the Company as to the remuneration of the Directors of the Company.

The Directors of the Company are: David G. Allan of the Town of Haileybury, District of Nipissing, Miner; R. A. Galbraith of the Town of Carleton Place, in the County of Lanark, Civil Engineer; John H. Stephens of the City of Toronto, in the County of York, Treasurer of Beaver Consolidated Mines, Limited; Elias P. Smith of the City of Toronto, County of York, Miner; John M. Wallace of the City of Toronto, in the County of York, Broker.

The Directors may proceed to allotment on any subscription received, and the whole amount payable upon any application for stock may be called up at any time by the Directors.

There have been issued as fully paid-up, otherwise than cash, 1,000,000 shares of the capital stock of the Company of the par value of One Dollar each, to David G. Allan of the Town of Haileybury, Miner, in consideration of the transfer to the Company of 320 acres of land, being described as the north half of lot number eight, in the first concession of the Township of Whitney, in the District of Nipissing, and the south half of lot number nine, in the second concession of the Township of Whitney, in the District of Nipissing.

David G. Allan of the Town of Haileybury, in the District of Nipissing, is the Vendor to the Company of the property above mentioned, the contract in reference thereto being made between David G. Allan and United Porcupine Gold Mines, Limited, and is dated the 17th day of February, 1910.

A copy of this contract can be seen at any time at the head office of the Company, in Toronto, or at the office of Messrs. Johnston, McKay, Dods & Grant, 928-932 Traders' Bank Building, Toronto.

The amount of 1,000,000 shares of stock of the Company, pursuant to the above-mentioned contract, has been paid to David G. Allan for the said property, no amount being payable for good-will.

David G. Allan and R. A. Galbraith, two of the Directors of the Company, are interested in the promotion of the Company, being interested in the said 1,000,000 shares paid for the property as hereinbefore set out: David G. Allan being entitled to a one-third interest therein, and R. A. Galbraith to one-third interest therein.

The estimated amount of the preliminary expenses of the Company is an amount not to exceed $1000.

REPORT.
Porcupine, March 15th, 1910.

Mr. P. S. Hairston,
730 Traders' Bank Building,
Toronto, Ont.

Dear Sir: Your letter of recent date received and contents noted. Re United Porcupine Gold Mines, may say that weather conditions are rather against our progress at the present time, as there is at least three feet of snow in the timber. As you are aware, I was obliged to cut two miles of road through to the property in order to have supplies delivered at camp. This road is nearly completed now, and I have let a contract for the building of one camp. Our own men will build a storehouse and office for the safe housing of supplies, etc., as well as clear enough ground around the camp to insure safety from forest fires during the summer.

As per instructions, I am putting in ample supplies to last the crew during the season between snows. I am of the opinion, however, that we may be able to get supplies into the country during the summer fairly reasonable, should we need them. Our camp will be completed about the 25th inst., when I hope to have stores moving in. The present weather outlook here would indicate that our snow roads will be good for at least twenty days yet.

Most mining men, as well as operators, now interested in working in the field, feel sanguine over the outlook. The Timmins people are installing machinery, consisting of a six-drill duplex compressor, boilers, pumps and hoist. This indicates that they are satisfied with results at 50 feet in depth. I am informed by good authority that they have free gold and good average values at the bottom of their shaft.

McArthur Brothers of Scotland are operating in the camp. Their engineer informed me that he was well satisfied in so far as they had gone. Foley & O'Brien, who recently acquired the Fernary & Wright property, are also installing machinery. They have free gold showing in their shaft at a depth of 20 feet.

The Wilson-Edwards property (as you know, the most spectacular one at present in camp) has recently been turned over to an American company, composed principally of the International Nickel people, and I understand machinery is on the way for that proposition. This speaks volumes for the camp, when such people as the above are getting interested.

All operators are building camps and getting in supplies before the snow leaves, with a view of commencing active operations when the season opens.

I propose prospecting our large acreage thoroughly before settling down to active mining on any of the present showings.

Truly yours,
(Signed) D. G. Allan.
March 21st, 1910.

REPORT
25 Manning Arcade,
Toronto, Ont

Mr. P. S. Hairston,

Dear Sir: At your request, I looked over the holdings of the United Porcupine Gold Mines, Limited, which consist of the north half of Lot 8, Concession 1, and the south half of Lot 9, Concession 2, in the Township of Whitney, District of Nipissing, Province of Ontario.

The Manager, Mr. D. G. Allan, has a crew of eight men at work cutting out a sleigh road from Porcupine City to the property. This road will be about two miles long. He has also let a contract to build a camp for the accommodation of the crew, also a storehouse and office building.

As far as I was able to examine this property, it lies in a schist formation, on almost all high ground, with a reef running from northwest to southeast through both lots. This reef has several outcroppings of white and blue quartz, showing some parts of iron.

So far there has been but little prospecting done on those lots. The south lot has a trench of about 40 feet long, exposing about 20 to 25 feet of quartz, and these have been samples taken from this property that assay from six to fourteen dollars in gold, but from the undeveloped condition of the property it does not permit me to form any idea of the average values.

The Company has a large quantity of supplies that are now being taken in, so that they will be able to do a large amount of prospecting work during the summer.

Yours very truly,
(Signed) Geo. D. Leyson.

Porcupine gives promise of becoming one of the biggest gold camps of the world. More free gold has been found on the surface at Porcupine than in any other camp known to mining engineers who have visited it. The opinion of all, upon seeing the surface showings, is that it is wonderful, remarkable. Development shows that values continue, with no greater possibility of their disappearing at depth than there was when they were first discovered. The district has been tested and has proved upon development better than was expected. The Porcupine ore is of such high grade and extends over such a wide area, that it warrants the belief that this district will be one of the largest gold producing camps the world has ever known.

I have been asked: "Will the sale of the 200,000 shares of Treasury stock of the United Porcupine Gold Mines, Limited, at 10c per share, enable the Company to install and equip a plant large enough to work these claims?" NO, positively NO, and let me say right here, that the United Porcupine Gold Mines has no intention of selling any more stock, other than the 200,000 shares first offered at this price. The next offer will be at a higher price, which will be made according to what development will justify.

The property is being managed by a Directorate of experienced men, whose integrity and business ability assure the shareholder that the property will be economically developed, and that their interests will be properly and thoroughly looked after.

The ore reports by experienced mining men, as well as vein matter taken off the property, can be seen at my office. You are invited to come up and see them. The only stock offered is Treasury stock, and it is offered at this low price of 10c per share in order to get quick money to put supplies in for the entire summer's work, while we have yet good sleigh roads. After this stock is all sold, you will have to pay more for it. DON'T WAIT. Get in now. The people who make big money on small investments are the ones who have the foresight to take advantage of good opportunities, and get in at the bottom price, and I think this is a rock-bottom offer to buy this stock at the price. Buy to-day. You may not have the chance to-morrow. Come up and see for yourself, or take a chance and send me your order at once.

P. S. HAIRSTON,
25 Manning Arcade Building,
Toronto, Ont.

G. G. SOWDEN & CO.
MINE OPERATORS & BROKERS
Good Porcupine, Coleman and South Lorrain properties for sale. . . .
Send for latest pocket map of Porcupine, 25c.
38 Land Security Chambers
TORONTO, ONT. 472

FLEMING & MARVIN
Members Standard Stock and Mining Exchanges.
Cobalt and New York Stocks
Continuous quotations received on Cobalt Stocks.
58 Victoria St., Home Life Building, Toronto.
Phone Main 4028 and 4029. ed7

Mighton & Cavanaugh
—BROKERS—
Suite 505, Dominion Trust Building, Vancouver, B.C.
Subject to confirmation, we will buy
200 Western Coal & Coke $1.90
I.S.A. Scrip ..... Offer
We will sell
1000 Diamond Coal ..... 62½c.
2000 Portland Canal.
Please use the Wires. ed7

J. M. WILSON & CO.
14 King St. East, Toronto
Cobalt Stocks
Tel. M. 3095 2467

FOX & ROSS
STOCK BROKERS
Members Standard Stock Exchange
MINING STOCKS BOUGHT AND SOLD
Phone No. Main 7390-7391
43 SCOTT STREET 123457

GOWGANDA LEGAL CARDS.
GORDON H. GAUTHIER, BARRISTER, Solicitor, Notary Public, etc. Offices: King Edward Hotel, Gowganda. ed7tf

Hammond Acquitted.

DETROIT, Mich., March 26.—(Special.)—The jury in the case of Chauncey W. Hammond, formerly of Oakville, Ont., charged with the theft of $17,000 from the E. M. F. Automobile Co., by "switching" satchels, to-day returned a verdict of "not guilty."

IMPORTANT
On Tuesday morning, March 29th, at 9 a.m., Subscription Books of the
VALENTINE MINES, Limited
will be opened at the office of
J. H. WADSWORTH & CO.
704 E. T. Building, Montreal
Never before has the public had an opportunity to be the real underwriters of a fine Cobalt property.
The subscription price will be the actual cost price.
Every single dollar goes into the treasury of the Company. No brokerage commission will be paid, and the price of the shares will be low.
Full particulars will be published in this paper March 28, 29 and 30.

P. S. HAIRSTON
Stock Broker and Financial Agent. SPECIALTY—Cobalt Silver and Porcupine Mining Stocks. Properties Bought and Sold.
Room 25, Manning Arcade
Telephone Main 7737. TORONTO, ONT.

MARKET RESPONDS TO BUYING
Recent upward movements in COBALT LAKE and NOVA SCOTIA were the result of good buying and a scarcity of offerings. This is the position of most COBALT STOCKS and other rallies will follow.
We look for much higher prices during this spring. Buyers should get in while stocks are cheap. Send us your orders.
A. J. BARR & CO., 43 Scott St.
Members Standard Stock Exchange.

SPECIAL BULLETIN NO. 45
Direct from the camp. Mailed on Application. Subject:
COBALT LAKE
WILLIAM B. GUNTON & CO., "Brokers on the Spot."
NIPISSING BLOCK, COBALT, ONT. 71

WE HAVE A
MARKET
FOR
15 United Empire Bank, 20 Sterling Bank, 20 Home Bank, 20 Dominion Permanent, 200 Colonial Investment, 28 Standard Loan, 20 Sun & Hastings, 15 Trusts & Guarantee, 20 Can. Birkbeck, 50 National Portland Cement, 200 Western Coal & Coke, 50 Massey Harris, 100 Dom. Power & Transmission, 100 Hamilton Iron & Steel, 500 Boyd-Gordon, 2000 Cleopatra, 1000 Aganuico, 5000 Lucky Boys, 500 Wettlaufer Cariboo, 100 Muskoka Navigation, 50 Goderich Elevator, 5 South African Warrants.
WILL SELL
25 Can. Birkbeck, 200 Colonial Inv., 10 Dom. Permanent, 100 Reliance Loan, 10 Standard Loan, 10 Trusts & Guarantee, 15 Sun & Hastings, 20 Farmers' Bank, 10 Home Bank, 15 Sterling, 10 United Empire Bank, 200 Badger, 2000 Airgold, 4500 Boyd-Gordon, 5000 Co alt Majestic, 10,000 Cobalt Development, 1500 Cleopatra, 10,000 Hanson Cons., 1000 Marcell, 2000 Lucky Boys, 1000 Columbus, 3000 Lucky Godfrey, 3000 North Star, 2500 Aganuico, 100 Can. Marconi, 100 Western Coal & Coke, 1000 Porcupine Lake Gold Mines.
HERON & CO.
16 King Street West, TORONTO

Does Platonic Love Pay? The Answer in This Tragedy is "No!"

MRS. BYRON L. SAYLER.

DR. WILLIAM R. MILLER.

MISS GOLDA SAYLER,
Daughter of woman on trial.

A Lesson for Human Men and Women in Trial for Murder of Dr. Miller and Mrs. Sayler, Now in Progress — Lax Domestic Relations and a Husband in the Background Led to Death, Broken Homes, Misery.

WATSEKA, Ill., March 26.—"There was only a platonic affection between Dr. Miller and myself. It is a wicked lie to say that such a friendship between man and woman is impossible. Dr. Miller, as the friend of my husband, took me out riding, hunting and fishing. My husband often urged me to go and frequently went with us, as did Dr. Miller's wife, sometimes." So sobs Banker Sayler's widow, in her dismal cell in the Watseka jail.

"My friendship for Peter Weast of Peoria was the same as that for Dr. Miller. He took me to Europe and we stayed there several months. Part of the time was spent at the Paris exposition. My husband did not object."

Platonic friendship! Lax domestic relations! A husband in the background! Innocent, or not, it all leads into the first chapter of a shuddering home tragedy—a tragedy that is also a lesson to human men and women everywhere.

In Crescent City, this county, are two homes broken forever. A husband done to death. A wife and a husband on trial for their lives. An innocent girl who must listen to the details regarding her—no her which a grueling prosecution for murder will bring forth.

Crescent City is not a large place, but it had its "best society." In it moved the banker of the town, Byron L. Sayler, and his wife. Dr. Wm. R. Miller was the most prominent physician of Crescent City, tall and handsome and—married. He was a social lion.

One starry night last July there was a terrible commotion at the banker's beautiful home. There were loud voices, curses, shots, and when morning came Dr. Miller was in the city jail charged with the murder of Byron Sayler, while Mrs. Sayler occupied another cell, accused of being his accomplice.

Now they are both on trial for first degree murder. There was a hard fight for a jury, because if the verdict of "guilty as charged" is returned, Dr. Miller and Mrs. Sayler will be hanged. Here is what the prosecuting attorney is trying to prove:

That Mrs. Sayler had ceased to love her husband; that the affection she once had for him had been transferred to Dr. Miller, the man whom the husband had often entertained as a guest and had treated as a friend. Neighbors began talking about the intimacy between the banker's beautiful wife and the popular doctor, and the huband grew morose and jealous.

Having forbidden Dr. Miller's coming to his home, "By" Sayler, as he was popularly called, was surprised to find him there when he unexpectedly crossed his own threshold that July night. He became livid with anger and crazed for revenge. There were loud arguments, and harsh words; the banker threatened the man whom he claimed had ruined his home—and he was shot. "Shot four times by Dr. Miller," says the state's attorney.

Miller claims self-defense—that Sayler was rushing at him with a hatchet.

Mrs. Sayler and her 74-year-old father are charged with having aided and abetted the murder. The state will prove that while her husband lay dead for hours upon the floor, his widow was busy caring for the trifling wound inflicted upon his slayer, and for him she prepared a cup of coffee, unmindful of the fact that the father of her young daughter lay murdered in the next room.

She admits it, but adds: "'By' was dead. I could not help him."

A year ago Lucy Sayler was a beautiful, care-free, pleasure-seeking young matron. To-day she appears a jail-worn, wrinkled and broken woman. Then a petted social leader, "Queen of Bohemia" in the exclusive circles of Peoria and Watseka, where she frequently visited; now humiliated, heart-broken, hissed by her former friends as she enters the court room.

"I can't believe they think of hanging me," says Mrs. Sayler in her cell. "I am not guilty. But those hisses! Why, those people, many of whom I have helped when they were in distress and want; acquaintances who have dined at my table; friends whom I have always welcomed at my home with open arms, and now—Oh! they turn and snarl at me as would a cowardly pack of starving wolves."

ANY STUDENT IN ANY EDUCATIONAL INSTITUTION IN TORONTO

Can Win A Cash Prize

The conditions are simple and not hard.
There is no entry fee.
Nor are you expected to buy anything.

Read Carefully the Plain Conditions

OUR purpose is to teach the younger generation about the most perfect sound producing mechanism. For, some day, we will thus add to our growth by selling a VICTOR-BERLINER to those who are now growing up to the buying age.

You see we are very frank about it. We tell you plainly our purpose in offering the thirty-nine cash prizes this advertisement mentions.

Yet there is no trick about the competition. Every pupil of any recognized Toronto school can compete without fee or obligation of any kind.

It is only necessary to fill out the coupon below; write legibly; omit no detail asked for; and mail the coupon to us.

Then we publish—entirely free—a Certificate of Entry, which entitles the contestant to examine the VICTOR-BERLINER Gram-o-Phone at any Toronto store that sells it.

Then we furnish—entirely free—a Certificate of self about this superb musical instrument, he or she is to write a brief essay answering three simple questions in plain English.

Each of the three questions is important to anyone who ever expects to own a talking-machine. Each of them can be answered—after the student has seen the machine—by any intelligent child.

Remember You Need Buy Nothing

Neither the contestants, nor anyone connected with them, are, or will be asked to buy anything or pay anything because of this competition or anything about it.

Bear that in mind, please. Explain it fully to your elders, if you decide to compete for these easily-gained prizes. In no case send in the coupon until you have shown it to them.

For they will understand that this is simply a novel way of interesting home people in something the home will delight in. But we wish them—and yourself — first to understand that this is not an effort to sell anything. It is an effort to teach something.

These Are the Prizes Offered

So that every student, of whatever age, can have an equal chance to win a prize, we have divided our cash offers into three classes:

Class A—Open to any student in Toronto over 15 and under 18 years of age.

First Prize, $50 in gold
Second Prize, $25
Third Prize, $10

Class B—Open to any student in Toronto over 12 and under 15 years of age.

First Prize, $40 in gold
Second Prize, $20
Third Prize, $10

Class C—Open to any student in Toronto over 9 and under 12 years of age.

First Prize, $30 in gold
Second Prize, $15
Third Prize, $10

And, in addition to these valuable rewards for your brief study of the VICTOR-BERLINER, we will award TEN CONSOLATION PRIZES of $1 each in EACH OF THE THREE CLASSES.

Thirty-nine Prizes all Told

And all that is necessary to win one of these prizes is the writing of a short composition, answering three easy questions—questions anyone can readily answer after an inspection of the VICTOR-BERLINER.

If you are qualified to compete in this contest—and you are, if you attend any school in this city, and are within the age-limits mentioned here—you should at once fill out the coupon and send it to us.

When you do, we will give you full information about the contest. We will tell you who are to judge the essays submitted. We will convince you, and your parents, that the competition is just what we say it is—one to educate you about the one talking-machine that should be in every home.

THIS IS THE COUPON YOU MUST USE

I wish to compete in your Cash Prize Essay Contest.

I will be..... years old next birthday.

I attend ..... (State the school).

My name is .....

I live at .....

When the Competition Ends

This competition will end on Saturday, April 23, 1910. The awards will be announced during the week following.

What may seem plenty of time to you; but you should not delay entering at once; because the entry coupon—printed above, and which every contestant MUST use—will not appear often.

Therefore send it in at once and secure your Certificate of Entry. Thus you will have ample time to inform yourself upon the points you must write of in your essay.

Fill out the coupon carefully in Plain writing and mail it to

His Master's Voice Gram-O-Phone Co., 236 Yonge Street, TORONTO

CAUGHT, HE ENDS LIFE

Had Made Counterfeit United States and Canadian Coins.

PORT HURON, Mich., March 26.—Following his confession and subsequent arrest as a counterfeiter, Frank Mitts, former engineer at the city waterworks here, killed himself tonight by taking cyanide of potassium.

United States secret service men have been in Port Huron for some time attempting to discover the source of a large number of United States and Canadian counterfeit coins. Late this afternoon they searched Mitts' house, where it is said moulds and a number of finished and unfinished coins were found hidden in the basement.

Burned to Death.

QUEBEC, March 26.—(Special).—A woman named Giroux, residing at Montmorency Falls, was burned to death this morning. It is stated that she committed suicide by pouring a gallon of kerosene oil and setting fire to herself.

The First Homeseekers' Excursion will leave Toronto 2.00 p.m., April 5, by C. P. R. direct line. Through colonist and tourist sleepers will be run on this train to Winnipeg and west. Special low round trip rates are in effect to western points. Enquire any C. P. R. office for particulars.

T M A

Theatrical Mechanical Association

ANNUAL BENEFIT

Royal Alexandra Theatre

FRIDAY, APRIL 1st, 1910

AT 2 P.M. SHARP

Attractions from all the Theatres
Positively the Best Show in Town

The Association has decided not to issue a Souvenir this year, but will divide the cost of Souvenirs equally between the Sick Children's Hospital, The Sunnyside Orphanage, The Protestant Orphans' Home and House of Providence.

Tickets, 50c, 75c, $1.00

MANY UNION MEN HAVE RETURNED TO WORK

General Sympathetic Strike in Philadelphia Thing of the Past.

PHILADELPHIA, March 26.—The general sympathetic strike in this city is a thing of the past. The various unions which quit work out of sympathy to the striking carmen are preparing to return to work on Monday. A meeting of the Central Labor Union will be held to-morrow at which the sympathetic strike will be formally called off. Many union workers have anticipated this action and have already returned to work.

Leaders of the striking carmen declared to-day that the car strike will be continued all summer unless the Philadelphia Rapid Transit Company recedes from its position. The company, on the other hand, claim its car service is improving daily and each day further removes the chances of all the strikers again obtaining employment with the company.

Six persons were arrested last night following attempts to work trolley cars in different parts of the city. During the night one man was shot and slightly injured, a policeman's arm was fractured by a thrown brick and five cars were damages.

A REMARKABLE TRADE MARK PROPOSITION.

The big "NA-DRU-CO" advertisement, which appears on another page of this issue, announces probably the most extensive trade-marked line which has yet been brought out in Canada.

The proposition as outlined in the advertisement is a truly "National" one, and one which is of the greatest practical importance to every Canadian.

Scores of Canadian manufacturers have already proved the business-building value of a well-known—and that means well-advertised—trade mark, but none have ever carried the idea so far as has the firm behind the NA-DRU-CO Trade Mark.

To put out 125 different preparations under the one name and trade mark, and advertise as they are doing, is business genius—though it would be business suicide were they not absolutely certain of the quality of each and every article trade-marked.

A careful reading of the advertisement, however, leaves little doubt of NA-DRU-CO quality, and impresses one with the business acumen and judicious daring of the firm which has planned such a project and announced it with such an advertisement, appearing to-day, we understand, throughout the Dominion.

Always Wins.

Houston Post: "Can he play poker?"

"I guess so. Nobody seems to want to play with him."

FORGET-OSLER GROUP WANT NOVA SCOTIA COAL

It is Said Attempt Will Be Also Made to Control Dominion Steel.

MONTREAL, March 26.—(Special.)—George Prowse, for fifty years one of Montreal's leading business men, died here to-day.

The municipal authorities are negotiating with the New York detectives with a view to secure a number of men from the other side during the Eucharistic Congress in September.

Rodolphe Forget, M.P., and his party representing the Forget-Osler group of capitalists, who have, as they think, secured control of the Nova Scotia Coal and Steel Company's stock, will leave here to-morrow at New Glasgow, N.S., to attend the annual meeting on Tuesday next. If these gentlemen are successful in landing the Scotia, it is said that their next plan of campaign will be either to open up negotiations with Mr. Plummer, with a view to an amalgamation with the Dominion Iron and Steel Company, or to gain control of that big organization. As Senator L. J. Forget and his nephew, the federal member for Charlevoix, do not now row in the same financial boat, there may be an interesting situation created, as the senator is vice-president of the Dominion Iron and Steel.

TEMPLE OF ZEUS OLYMPIUS.

The great Temple of Zeus Olympius, at Olympia, Greece, was 354 feet long and 171 wide. The columns of this famous shrine were 60 feet in height, and 6 1-2 feet in diameter, and are the largest which now remain of ancient architecture in marble. Sixteen of the wonderful columns are still standing and are among the most imposing in the world. In this temple stood the colossal statue of Zeus, 40 feet high, on a pedestal of 20. The statue was the masterpiece of Phidias, the world's greatest artist, and so famous was it that it was considered a calamity to die without seeing it. The immortal work was removed to Constantinople by Theodosius I., and was destroyed by fire in the year 475 A.D.

Militia Called Out.

AUGUSTA, Maine, March 26.—(Special.)—A company of the state militia, located at Farmington, was to-day ordered to proceed to Livermore Falls to assist the sheriff of Franklin County in preserving order at the mills of the International Paper Mills Company.

Thirty-Five Cents for a 2 Cent Stamp

Mrs. F. E. Curran, of Windsor, Ont., offers to send a package of the Orange Lily treatment absolutely free to every sick and ailing woman who will write for it, per her ad. in this issue on another page. As this package is worth 35c, it indicates a confidence in the merits of the remedy that is certain to prove attractive.

Unwise Neglect.

Chicago Record-Herald: Never take off to-morrow the collar you should change to-day.

COLIN GENGE DEAD

Member of Alberta Legislature Succumbs in Edmonton Hospital.

EDMONTON, March 26.—(Special.)—Colin Genge, M.L.A., for MacLeod, who had been suffering for some time with acute kidney trouble died last night at the general hospital. Two weeks ago he underwent an operation in the Lethbridge Hospital, where he remained until coming to Edmonton.

He was taken seriously ill at Red Deer on his way to the capital, and on his arrival in the city was forced at once to enter the hospital, where he remained until death overtook him.

BOSTON'S SCHOOL FOR WIVES.

A "school of matrimony," having for its object the inculcation of "the prime essentials of wedded happiness," has been instituted in Boston. To teach a Boston girl how to be a happy wife seems like attempting to paint a lily, and there is reason to suspect that the academy in question is a form of the educational philanthropy for which the Hub is noted.

A school for wives is no doubt a perfectly logical extension of the widened scope of modern education. In what school the Roman Cornelias, the resolute matrons who embarked on the Mayflower and the millions of happy American wives of to-day learned the art it might be invidious to ask. But it is assumed that the school is established in response to a demand, and that being the case it is eminently proper that it should be opened at the country's leading educational centre.

It is true that the proportion of wives, happy or unhappy, is smaller in Massachusetts than in any other American state and the proportion of unmarried women larger. But this may be due merely to an insistence on higher matrimonial ideals. If theory and practice do not agree in Boston, that is not necessarily the fault of the theory.—New York World.

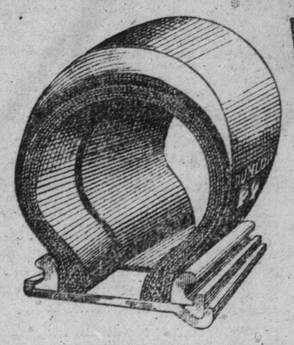

WHY DUNLOP TIRES?

Dunlop Tires fit all rims.
Dunlop Tires are fully guaranteed.
Dunlop Tires are always at your service.
Dunlop Tires will give complete satisfaction.
Agents and Dealers all over Canada sell Dunlop Tires.
Dunlop Tires are standard equipment on the following cars: E.M.F., Flanders, Ford, Jackson, McLaughlin-Buick, Regal, Reo, Russell.
If any Dunlop Tire should not live right up to its promise there will be no delay in getting satisfaction.

THEN WHY NOT DUNLOP TIRES?

THEATRES ✦ MUSIC ✦ LITERATURE ✦ FINE ART ✦ EDUCATION ✦ SOCIETY ✦ FOREIGN

EDITORIAL

The Toronto Sunday World

MAGAZINE

30TH YEAR—PAGES 1 TO 12. TORONTO, SUNDAY MORNING MARCH 27 1910. PRICE FIVE CENTS.

Board of Control Principle Has Worked Well in Toronto

While it would be mistaken enthusiasm to assert that an effort to improve upon Toronto's form of civic government would be equivalent to trying to paint the lily, it must be admitted that the administrative machinery in use in this city for the past six years has some apparent virtues.

If the method of having an elective board of control, to supervise the work of a city council is not a progressive step, then certain other municipalities which have investigated Toronto's system, pronounced it good and become copyists, have suffered from acute myopia, Montreal and Hamilton among them.

They have, however, no reason to be alarmed about the outcome of their experiment. Whatever shortcomings such a system may have, it has proven in Toronto's case decidedly superior to the old order of things when the aldermen got together and apportioned several of their number to positions on a so-called board in the process of distributing the other plums of office. The emolument was small but it was considerably larger than the public usefulness of such a body.

The true function of a board of control as now constituted is to separate the good from the bad, the wise from the otherwise, in the mass of ideas which aldermen air at committee meetings. The board is as the hopper in relation to the golden grain, or, as the householder might prefer the simile, like the sifter to the ash heap. The controllers being paid $2500 a year for their services are presumed to be able to afford more time to give sound and sane judgment to civic problems than are the aldermen who can live in little pomp and splendor on the modest $300 they receive and are shrewdly suspected to direct their best energies along private lines.

It is true that the board of control's valuation of the worth of this and that plan for floating bond issues or improving the monkey cage at the Zoo is not always accepted as just and equitable. The originator may be, and often is, aggrieved that a pet scheme should be thrown into the discard, but it is comparatively seldom that he can muster a sufficient number of his colleagues to administer an effective reproof to the board. The reason probably is that each alderman with a recollection of personal discomfiture, has a natural, human satisfaction in seeing his fellows similarly treated. Of course, if the aldermen combined, they could overthrow the cabinet at any time, but such dark conspiracies are seldom. At bottom, the alderman has a good deal of respect for the board and its powers.

It is significant that never since the elective board was instituted has there been any movement towards its abolition. Whether its personnel be strong or weak, it seems to be generally accepted that the system at any rate is sound. Some astute experts on civic government see in the adoption of the board of control by an increasing number of large municipalities a sure trend towards the principle of administration by a small body of fully trained men, in other words by commission. Perhaps, they are right. Anyway, the board of control has come to stay pending further evolution in the the science of municipal management.

FOR SHAME, YOU HUSSIES!

—De Mar in the Philadelphia Record.

A Woman's Voice

Miss Olivia Smith, formerly of Holloway, England, is a little woman of pleasant countenance and subdued aspect, but in two minutes created a furore that has echoed from the speakers's gallery of the legislature from one end of the Dominion to the other.

The newspapers encamped on her trail at once. The telegraph wires grew warm as thousands of words about her were winged to the east and west.

The prime minister, it was charged, regretted that some one had not been there to throw a bucket of water over her. Others were shocked by the little woman's effrontery. A young woman friend who accompanied her to the gallery was astounded beyond measure.

But this is just the sort of thing that has made people talk about woman's suffrage and what is more it has made people think about it.

A Merchant Marine

Canadians are more interested today in the building of a merchant marine than they are in the construction of a navy, however necessary the latter may be. A contract has been let by a company to the shipbuilding works at Collingwood for the construction of a freight carrier 585 feet long. The development on a grain carrying fleet on the Canadian lakes has kept up with and a little ahead of the development of the country. The men who are behind the shipping interests of the Great Lakes in Canada are men of foresight and courage and they deserve to make money.

HER EASTER CHICK

THE OLD HEN—Bless me! I've been grossly deceived in that egg.

Blue Law Sundays

We think the time has arrived when Sir Wilfrid Laurier and members of his government may take a more reasonable view of what the people of this province may be expected to tolerate in connection with the operation of the Sunday laws.

We will back the government, the Lord's Day Alliance or any other organization in any effort that calls for one day's rest in seven for working men of any class. Society is organized in such a way that it is impossible that every man can be free on the Sabbath day. Street car conductors and motormen, firemen, restaurant and hotel employes, railway and police employes; all are subject to work on the Sabbath. But an adjustment can be made legally by which every man will receive 24 hours' rest each week. To this extent the work of moral reformers deserves support. But, when they begin to interfere with the liberties of individuals in trivial matters affecting their convenience or comfort, the line should be drawn.

There is no reason why hotel clerks, who are obliged to be on duty Sunday, should not be in a position to supply their patrons with newspapers or magazines which will enable the guests to spend a quiet Sunday and forget, for a time at least, the monotony of their surroundings.

There is no reason why, in the severely hot days in the summer, that restaurants, which must be open to care for their patrons, should not also be in a position to serve cooling drinks and ices which would make the day what it was intended to be—a day of rest and relaxation.

There is no reason why a guest at one of the large hotels should not be able to receive his New York, Detroit, Cleveland or Buffalo papers on Sunday.

There is no reason why any individual should be interfered with in the slightest degree where his personal actions are harmless and do not cause suffering, loss or inconvenience to his neighbor.

The people of Ontario, except a few extremists and agitators, want a quiet Sunday, but a rational and sensible Sunday. The average citizen of Ontario does not care to make as much noise as men largely responsible for the blue laws of this province. But he is thinking hard, and will give the government his best support for any measure that will result in a change.

Deserved It

Three women, one of them bold with self assurance, met a gentleman on a narrow cement sidewalk the other day. The man weighed about 190 pounds and had the appearance of an athlete. At the side of the walk was soggy grass and mud. If he stepped off the walk his nicely shined shoes would have been made unsightly. The woman on the inside came on like a battleship lined up with the others determined not to step back, and the man grimly held his ground at the very edge of the sidewalk. In the collision the woman bounced back several feet and the man, undisturbed, kept right ahead. The opinion of several people who saw the incident, which is typical, was that the woman got all that was coming to her.

Poetry that Lives

Now fades the last long streak of snow,
Now burgeons every maze of quick
About the flowering squares, and thick
By ashen roots the violets blow.

Now rings the woodland loud and long,
The distance takes a lovelier hue,
And drown'd in yonder living blue
The lark becomes a sightless song.

Now dance the lights on lawn and lea,
The flocks are whiter down the vale,
And milkier every milky sail
On winding stream or distant sea;

Where now the seamew pipes, or dives
In yonder greening gleam, and fly
The happy birds, that change their sky
To build and brood, that live their lives

From land to land; and in my breast
Spring wakens too, and my regret
Becomes an April violet,
And buds and blossoms like the rest.

—Alfred, Lord Tennyson.

Achievement

This is not an advertisement. The Sunday World extends sincere congratulations to the Canada Foundry Company on its rapid erection of the steel frame work of the new Standard Bank on West King-street.

Fourteen days from sidewalk to roof is one of the most impressive accomplishments in the history of Canadian building. It is a credit to Canadian industry, and the spirit which prompted this great enterprise to raise one hundred feet of structural steel into the air is an augury of what will be accomplished in Canada when twenty or forty million people are here.

The spirit of achievement runs thru the blood of the Canadian people, and this instance is but one of many equally notable in an era of transcontinental railroads, mighty bridges, deepened waterways and tall office buildings. A nation that can give birth to an enterprise which can throw up the steel work of an eight-storey building in fourteen days can accomplish anything that is worth accomplishing in competition with leading nations of the earth.

THE RISING SUN.

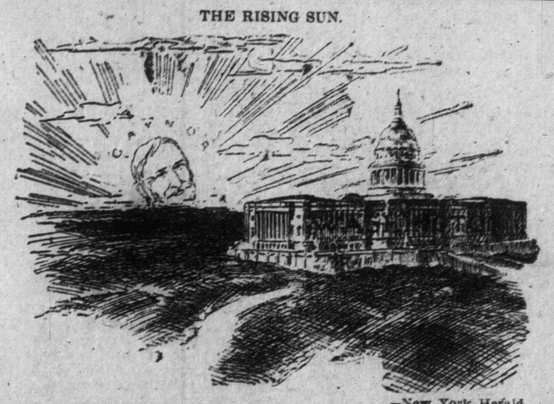

—New York Herald.

N. Y. Herald gently boosting Gaynor for president.

Some Improvements in Conditions in The States.

President Taft has been, and is, the subject of much criticism these days and there has been a very considerable questioning of the confidence that was reposed in him in the presidential election. Mr. Taft was selected by Colonel Roosevelt as his successor for the express purpose of carrying out the Roosevelt policies. So far little progress therein has been made; the Republicans in the west who believed in Roosevelt are now doubting his successor. Mr. Taft promised if elected to "revise the tariff downwards," to use his own words; but in the special session called immediately after his inauguration for this very purpose the net result was that Speaker Cannon, in the House of Representatives, and Senator Aldrich, in the Senate were clever and influential enough to upset the president's wishes and the people's expectations.

This tariff revision has been an absolute disappointment. It rather increased the duties and it has been the source of what may be a misunderstanding with Canada.

There are many men in the United States who make the charge that Mr. Taft is altogether too friendly and too much under the influence of Cannon and Aldrich; and one proof is that the president has taken occasion of late to make speeches in defence of both of these two Republican leaders at Washington. The first result is that "the insurgent movement" started at Washington to depose Cannon has succeeded, very much to the surprise of the whole nation. In fact there were so many Republican members who had found out from their constituents that it would be useless for them to come back this fall for re-election if their record in congress was that of a "Cannon man." Indeed this was so pronounced that scores of Republican congressmen had to turn into "insurgents" and join with the Democrats to beat Cannon to save their own seats. Hardly anyone outside can imagine how intense this feeling is in the west against the czar record of Cannon and this suspicion of Taft; and one of the big magazines has recently declared that the same feeling is growing up in the east.

Now what is true of Cannon is doubly true of Aldrich in the Senate; only Aldrich is much better entrenched than was Cannon. Aldrich for years has been the leader of the Senate and the man of most influence in the Republican party. He is the champion of all the trusts, of all the interests, of all the railroads, and in all likelihood, too, he has been the negotiator of the enormous contributions to Republican election funds that came from the predatory few. It is hard, however, to bring public opinion to bear upon the Senate as the election of the Senators comes thru the state legislatures; but we have no doubt that a dead set will be made at Aldrich, after the overthrow of Cannon; and the president will soon be called upon to declare where he is in regard to the leadership of Aldrich; or put it in another way, Taft himself will have no chance of re-election if he has not before that time got rid of Aldrich.

Much on the same lines is the effort of Senator Root and Governor Hughes to get rid of the Republican bosses in New York State. They have been proven corrupt, in the service of the corporations, and the rank and file and public opinion is saying that they must step down and out. New York as a city has also deposed Tammany from the city hall in a most surprising way.

Another significant thing is the distribution of the Rockefeller millions at this time. Mr. Rockefeller sees he cannot take the money with him, he sees the coming social storm, and he is making a noble effort at both restitution and a stave-off.

Even the newspaper press of the United States will have to turn more or less honest in view of the new movement. *The betrayal of the public by their professed newspaper champions has been the most significant force in the demoralization of the United States.* The same thing is happening in Canada. The corporations are getting hold of the papers here—they have them in the States.

Also significant: Mr. Justice Grosscup of the United States Court, who made the decision against the Standard Oil Co., has published an article in The North American Review, dealing with the trusts. In substance he says there will be social disorder of a surprising character in less than five years if a way is not found to regulate them. He says these trusts must be allowed to consolidate; that when this has been done there must be a fair valuation of them made under federal law; all their operations to be subject to inspection of such federal power; that a reasonable dividend be allowed on the amount ascertained to be invested; and all money over that to go to the United States treasury; but rather than allow this to go to the treasury the trusts will be forced to reduce their prices and profits to the amount allowed by law and nothing more. He says such a proposition is far in advance of anything proposed now by Mr. Taft. He further says that if this is done he is confident that in ten years or less the consolidation of the ownership of these great interests in a few hands will be removed and that the property will be owned by smaller investors and cheaper goods prevail.

From these things above set out, namely, the insurgent movement in the Republican party, and the necessity there appears to be of regulating the corporations, there is some hope of an improvement in the political and economic situation in the United States. Where Roosevelt will come in on this new situation remains to be seen after his return, but that he intends to play some part in it is quite evident.

Car Ventilation

The street railway company should give occasional lectures to its conductors on the best methods of ventilating street cars, and the company itself might devote more attention to keeping its cars clean and free from dust. Many of the colds from which people of Toronto are suffering at the present time have been contracted thru the conductors showing no consideration for the passengers. The rear doors are thrown open and draughts sweep thru the cars. When the brakes are applied, clouds of dust follow in the way of the cars and fill the air with germ-laden clouds as the car comes to a stop.

Governor Hadley of Missouri has purchased a farm and announces his intention to raise chickens. The Missouri executive should take care lest he expose himself to the charge of incipient plutocracy. — New Orleans Times-Democrat.

Press of Canada

And now we have it from Rear-Admiral Bacon, director of the naval ordnance in Great Britain, that the battleship of the future will be 50 per cent. larger than the dreadnought of to-day. At that rate, our little boats will not even be fifes on the wheel and will be obsolete before they are built. This proposed Laurier navy is the biggest sham of the century.—Kingston Standard.

A man who had an eye put out by a woman's hatpin in Brussels has recovered $2000 damages — $1000 from the woman and $1000 from the street car company in which she was riding at the time of the accident. That is, to say the least, rather stretching it to hold a company —in effect—responsible for what a woman wears. Probably the theory held by the court was that this was a case similar to where a man bringing anything dangerous on his property is held responsible for it. In any event, it will probably give pause to some women who incline overmuch to the long hatpin. It is better to sacrifice style than eyes.—Kingston Standard.

In matters of commerce, and tariffs, and such,
The fault of the Yankees—the same as the Dutch—
Is giving too little and asking too much. —Goderich Signal.

Mackenzie & Mann evidently like company for their C.N.R. Not only will it parallel the C.P.R. in this province for nearly 300 miles but, according to Jack Stewart, the big railway contractor, it will hug close to the G.T.P. for 350 miles west of Edmonton, being, he says, almost in sight of it for all that distance. Maybe Mackenzie & Mann are afraid of getting lost should they get out of sight of a real transcontinental railway—Victoria, B.C., Saturday Sunset.

The dignity of the court room would be enhanced if the sheriff was to insist upon the constables reserving the right of entry within the bar to counsel, witnesses and officials connected with the cases before the assizes. Under present conditions, quite a number who have no connection with the case in progress are admitted and occupy seats while those who have priority have to obtain accommodation as best they can. This remark also applies to the press in

A Retrospect

March 27, 1625—Charles I. began to reign in England.

March 27, 1813—Commodore Oliver H. Perry arrived at Erie, Pa., to fit out a squadron.

March 27, 1834—Wm. L. Mackenzie was elected first mayor of Toronto.

March 27, 1848—Fredericton, N. B., was incorporated into a city. It is the "Celestial City."

fiscal year—Hartford Times. But a mere trifle compared with the war pensions of the United States—even more of which are granted undeservedly than is the case with the old-age pensions!—Halifax Echo.

Why is it that the Ottawa government so frequently desire to conceal the facts regarding measures which they wish to force thru the house? The Montreal Star, referring to the recent fight over the St. Lawrence Power Transmission Bill, says: "It has yet to be explained why, if the proposals are fair and equable, it was considered desirable to resort to devious, hole-and-corner methods to prevent a discussion of the merits of the question on the floor of the house —neither has it yet been made clear why there is such earnest desire for haste."—Peterboro Review.

Chief Food Inspector Dr. McCarry has been investigating cold storage in Montreal. He reports that in one cold storage house two thousand sheep have been kept cool for two years. The owners of the sheep declare that they are still in good condition and fit for human consumption, but the general public would like to have some more unprejudiced opinion. A careful scientific examination should be made to ascertain the exact condition of meat that has been stored so long.—Peterboro Review.

The Philadelphia Record thinks that the United States ought to go in for reciprocity with Canada "because Canada has very little to sell to the United States." The Record comments upon the fact that commissioners have gone from Washington to all parts of the globe to discover some one to trade with, while right at their doors are the best customers in the world. That's what Canadians used to tell their neighbors; but they refused to listen. We are inclined to think that our neighbors have, in respect to their reciprocity, "sinned away the day of grace!"—Victoria, B.C., Colonist.

Press of States

Says The Rochester Herald: There has been no more deplorable lack of statesmanship in American legislation than in acts which have applied directly or indirectly to Canada. There is no reason in the nature of things why Canada and the United States should not at all times be the best of friends. For many years it seemed almost inevitable that sooner or later Canada would become a part of the American Union. But there are few to-day, we fancy, who look for such a consummation, unless it be in the far-distant future. The policy of the United States towards Canada has been based on motives so selfish that Canadians long ago grew disgusted, and adopted toward us an attitude of hostility. The tariff wall which we erected to keep the goods of our neighbors out of our land was succeeded by another tariff wall to keep our goods out of Canada, and, thus far, Canada has suffered far less from our tariff policy than we ourselves have suffered, altho injury has been done to both, as was inevitable.

The same paper, proceeding to discuss the tariff situation, says: There should be free trade between the provinces and the states. Every argument which applies in favor of free trade between New York and California applies with redoubled force in favor of free trade between New York and Canada. But, of course, the dear old tariff wall must not be broken down, for if it were most of our Republican politicians would be out of a job.

The Superior Telegram takes another view. It proceeds: "However, our new tariff law afforded just the opportunity they (Canada) had been looking for. Our maximum rate appeared to afford an opportunity for a retaliatory tariff against our products without exciting the disapproval of the mother country, Great Britain. This, they figured, would cause our manufacturers to establish plants in Canada to supply their Canadian customers, greatly to the benefit of Canada. Hence there is no anxiety on the part of Canada to be included in a settlement for a minimum rate. If President Taft succeeds in getting that country to come in, the high character of his diplomacy will be proven."

The same paper says the balance of trade is running against United States now: "The government's report on the country's foreign trade in February shows that imports of merchandise last month ran $4,300,000 above exports. The reason why interest attaches to such an excess of imports is that nothing of the sort has been witnessed at this time of year since 1895. Within that 15-year period the month of February has presented an unbroken series of 'export balances,' rising as high as $50,000,000 in February, 1900, and $83,000,000 in February, 1908.

"Canadian business men, some of them, think that trade in both Canada and the United States will be injured if the maximum tariff under the present law is put into effect. In another column will be found an interview with a Mr. Keyes, an owner of a wood pulp mill, in which he says that if the maximum duty on pulp, the product of which he has been shipping to the United States, is levied, his mill will have to shut down. He and other manufacturers are on their way to Washington to ask the president not to have the high pulp duty take effect," says The Manchester, N.H., Guardian. "At the same time, every proposition of our government should be considered a little more fairly than some people, on either side of the border, are doing."

The interchange at Albany of sentiments of warm friendship between the representatives of Canada and America cannot fail to exert an important influence in securing a settlement of the tariff controversy.—Newark Herald.

The boundary between the United States and Canada is more than 3000 miles long, and cut by many ranges of mountains running north and south. Navigable rivers following their valleys, the great lakes and the level plains make natural highways of commerce between the two countries. Convenience, easy grades, the short haul and cheap water transport make a vast trade mutually beneficial.

What a triumph of stupidity would be the arbitrary and artificial interruption of this natural commerce thru a quarrel over rates to the hurt of both parties! To prevent it —in the words of Gladstone in a great emergency — "only common sense is necessary." — New York World.

In The Air Lanes.

The wild geese are coming in. You cannot often see them but if on a clear night you will stand outside and listen, you may hear their honking voices, as they pass on northward. They are wild, canny birds and they hate the sight of cities' smoke and glare but not even a city can swerve them from their line of flight.

Perhaps their strong wings beat a little faster and their clamor grows wilder and more confused, but they are high and safe. They keep to their line of flight.

They flying a V-shaped flock, the watchful old gander at their head. He knows where the spring feeding-ground lies at the end of the long air-lanes. When he dips toward earth his followers dip with him; when he rises higher, they rise. They depend entirely upon their old leader and would be lost without him.

When the wide plain begins to unfold itself far beneath, the leader gives a call and, with set wings, the flock drops a little closer to the earth. That plain is the goal for which the weary birds have sought; there, is food and respite from danger. Here and there, across it are little ponds with green shoots dotting their bosoms.

The geese are tired and hungry. They have made the long voyage thru the air with scarcely a rest. They welcome the cry of the sagacious leader and the V-shaped flock swings lower.

Day has dawned before the flock settles for rest and food. With the first misty light of spring morning, from the far corner of the low muck land, comes an answering honk to the grey leader's call. Then the weary wings of the air-voyagers beat a little faster and following the leader they swing down towards the welcome invitation.

A flock of their own kind are feeding there on the tender, juicy shoots of the wild rice of the muck-land. The sentinal father of the flock stands, straight and commanding, a little apart from them, his long neck stretched high, his sharp eyes probing the advancing light for dangersigns.

He gives another call and the hovering flock of new arrivals with glad clamoring voices, settle down against the wind, close beside their feeding fellows.

Folly of War

The obvious is the untrue. To realize this is a sad blow to the large class of people who believe all they see and swear by all they read—in their party newspapers. Nature herself is a gay deceiver, and appears to delight in misleading people. Or, turning the fact around, people are far more gullible than they like to admit. For nature nor anyone else can gull the man who keeps his eyes open and his mind free from prejudice.

Norman Angell has just published a book in England which makes a horrible assault upon the established views of things in matters of war and trade. Perhaps the most interesting thing about the book will be the way people will hear what it has to say, and then pass over its undoubted facts as tho they heard them not, and continue to follow the charming of the party press. It is too much, thinks the average man, to ask him to believe that everybody is wrong, and that people are crowding after a delusion like a lot of hallucinated rabbits. So the average man goes with the troop, and is at least satisfied that he is no worse off than his neighbors.

Mr. Angell's book is entitled "Europe's Optical Illusion." The immediate peg upon which the interest of the book depends is the possibility of a war with Germany. Such a war would arise from the delusion that commerce depends upon military supremacy. Mr. Angell describes this all but universal idea as a "gross and desperately dangerous misconception." It partakes

The Resurrection.

IN the end of the Sabbath, as it began to dawn toward the first day of the week, came Mary Magdalene, and the other Mary, to see the sepulchre.

"And behold there was a great earthquake: for the angel of the Lord descended from heaven, and came and rolled back the stone from the door, and sat upon it.

"His countenance was like lightning, and his raiment white as snow.

"And for fear of him the keepers did shake, and became as dead men.

"And the angel answered and said unto the women, Fear not ye: for I know that ye seek Jesus, which was crucified.

"He is not here: for He is risen, as He said. Come, see the place where the Lord lay.

"And go quickly, and tell His disciples that He is risen from the dead; and behold, He goeth before you into Galilee; there shall ye see Him: Lo, I have told you.

"And they departed quickly from the sepulchre, with fear and great joy, and did run to bring His disciples word.

"And as they went to tell His disciples, behold, Jesus met them, saying, All hail. And they came and held Him by the feet, and worshipped Him.

"Then said Jesus unto them, Be not afraid: go tell my brethren, that they go into Galilee, and there shall they see me.

"Then the eleven disciples went away into Galilee, into a mountain where Jesus had appointed them.

"And when they saw Him, they worshipped Him: but some doubted.

"And Jesus came and spake unto them, saying, All power is given unto me in heaven and on earth.

"Go ye, therefore, and teach all nations, baptizing them in the name of the Father, and of the Son, and of the Holy Ghost;

"Teaching them to observe all things whatsoever I have commanded you: and, lo, I am with you alway, even unto the end of the world. Amen."

To-day in all countries of the world, among all peoples, the wonderful old and ever beautifully new story of the resurrection of Jesus will be told, refreshing the faith of the world's half-billion Christians. To the aged it is a blessed promise; to youth it is an inspiration; to little children it is a song full of sweetness.

THE SPEAKER AS JOE SEES HIM

N. Y. American.

ever. The wealth and prosperity of a nation do not depend upon its political power. The small states of Europe are actually more prosperous than the large ones. Holland with no army is as well off as Germany with two million soldiers, better off than Russia with four. Belgian three per cents are quoted at 96, and German three per cents at 82. Russian three and one-half per cents are quoted at 81, and Norwegian three and one-half per cents at 102. The trade per capita of the small nations is in excess of that of the great.

Another point, of interest to Canadians, is the view that it would be impossible for Germany to rob England of her colonies with advantage to herself. Countries do not "own" colonies. If England lost hers she would be a gainer to the extent of not having to provide for their defence. If Germany undertook that defence it would only be a disadvantage to her. England has to yield to her colonies what she would not yield to a foreign power. Germany is not looking for a white elephant, and her experience hitherto with colonies has not been encouraging.

Are the statesmen of Germany and other nations acquainted with these facts? Unquestionably they are, but for purposes of party politics, or the self interest of small financial cliques, and thru the ignorance or thoughtlessness of the people generally, armies and navies and warlike sentiment are maintained. War, says Mr. Angell, is as essentially sentimental as the duel, and like it will eventually pass out of fashion.

England led the way, he remarks, in religious toleration. He urges that England ought to lead the way in applying common sense to the problems of bloodshed and slaughter. Probably England is too deeply saturated with the traditions of the past to do what is needed in this direction. The young nations, unfettered by dead precedents, may grow wiser, and while Mr. Angell does not ask for immediate disarmament, they may take the plan he suggests of educating their people in political common sense.

In Pittsburg

It is not only the smut from a thousand smoking chimneys that has blackened Pittsburg. The smut of bribery has also blackened this prosperous American city. Last Monday municipal scandals there took a queer turn when a score or more of Pittsburg's councilmen were given an "immunity bath" by the district attorney upon their confessing that they had accepted bribes to push thru certain "depository ordinances." The immunity bath took the form of suspended sentences; and since the news of the district attorney's loving kindness reached the ears of the remaining guilty ones, all have been hurrying to the court house in order to save themselves from indictment before the grand jury.

Pittsburg's district attorney is plainly a good psychologist; he knows that human nature is always the same the world over. But, as a doctor of the law, he confesses, by his action in dealing with the councilmen accused of bribery, to a weakness in his own powers and methods. Practically, he acknowledges that he was incompetent to bring about the indictment and punishment of the council, save by hurking the statutory methods of legal procedure, and thus injustice to secure justice. And in a final analysis, he has been guilty of flagrant immorality. For he has placed the righteous citizens of Pittsburg in the position of being compelled to harbor amongst themselves, totally immune from punishment, a body of men who are now free to laugh up their sleeves both at the law and at the moral sense of judiciary and the decent public.

The optimist sees the pork chop. The pessimist sees the price.—Louisville Courier-Journal.

COLD COMFORT FOR CONSUMERS.

Newark, N. J., Evening News.

GONE, BUT NOT FORGOTTEN.

Pittsburgh Gazette.

In The Spot Light.

Lieut.-Col. George Taylor Denison is a dog-hater.

Fire Chief Thompson is an authority on English history. It is his hobby.

Dr. J. N. E. Brown, superintendent of the General Hospital, met his wife in the Yukon. His hobby is thoroness and pure milk.

W. H. Moore, secretary of the Canadian Northern Railway, is financially interested in the Canadian Courier and Canadian Farm—and also Scarboro Beach, yes.

ble. Reporters cannot be present every moment of the trial, and it is very inconvenient when they return to find their seats occupied by persons who have no real right to be within the bar at all. — Guelph Herald.

There are loud complaints at the length of debates in the Canadian commons. No adequate plan has yet been devised by which they may be curtailed without interfering with free speech in parliament. The best scheme we know of is to call off all the reporters. The members would raise a great storm, but the country would not seriously object.—Brantford Expositor.

The Toronto City Council has declared in favor of giving its policemen one day off in seven and paying them the regular schedule. The same rule should apply to all police forces. No man in a city's employ should be required to work more than six days in the week. It will cost Toronto more, of course, to give its guardians a day's rest in seven, but surely that is their right and the financial aspect of the case does not enter into the matter at all. It's a question of right and not money.—Brantford Expositor.

Old age pensions impose a substantial load on the back of the British taxpayer. It is estimated that they will make a draft of $46,100,000 on the English treasury during the next

Stand Firm

The tariff situation between Canada and the United States has brought out more than at any time since the departure of the first contingent to South Africa the strength of Canadian national spirit.

"Stand firm" has been the keynote of thousands upon thousands of messages that have poured in on Sir Wilfrid Laurier and Mr. Fielding, the minister of finance, during the past two weeks. The motive behind all this is not that Canada desires to secure unfair business advantage over the United States, but is evidence of general recognition of the fact that the existing bargain has resulted in an overwhelming balance of trade in favor of United States.

Diplomatic experiences in the past have been most unfair and unfavorable to Canada. To some extent Canadian and British diplomats have assisted in the consummation of these bad bargains. The impression is that Canada has been fencing for years with politicians prepared to drive a one-sided bargain, no matter what might be the merits of the question in negotiation.

Canadian people are solid to-day in confidence of their ability to take care of themselves. The national spirit is reflected in the "stand firm" telegrams.

Whitney is Right.

There may be genuine sincerity behind the clamor for repealing the three-fifth clause, but this paper is disposed to doubt it. At any rate we believe their contention is not well founded. The simple majority rule could never be applied with success where it affects the personal liberty of individuals. The law is based on common sense.

Slowly but surely the advocates of temperance have been over-coming the three-fifth "handicap" as they choose to call it. Every year two scores or more municipalities are added to the dry list. The effect of this, one would suppose, would be a general increase in temperance sentiment which would make it easier to over-come the alleged handicap in the remaining constituencies where licenses are still issued.

The average business man giving judgment based on his good common sense believes that the three-fifth clause gives stability and permanence

There are many places in Ontario where the hotel keepers would give their right hand if they knew that they had only to secure a bare majority to repeal the law which took their licenses from them. We suspect that the opponents are not so much temperance men as political partisans.

at times of the nature of a superstition, and misdirects the energies of mankind to such a degree that unless we liberate ourselves from the superstition civilization will be threatened.

Mr. Angell points out that no nation by military conquest can destroy the trade of another, since trade depends upon natural wealth and a population capable of working it. If the conqueror destroyed the population he would destroy his own market. If the British Empire did collapse thru an invasion of Britain by Germany, German capital would disappear, and German credit would collapse, and the only way to restore it would be for Germany to put an end to the chaos in England by putting an end to the condition which produced it. The damage to the invader's own country thru the disturbance of values would be greater than the value of the property confiscated. The exaction of tribute would cost more, should the people resist it, than it was worth.

Large navies cannot create trade. They have all grown up as the result of trade. If the conqueror annexes the conquered nation he does not get rid of the competition of the conquered merchants. If Germany conquered Holland the Dutch merchants would be inside the German customs lines, and the competition would be keener than

Of course, the price of meat is governed by the supply. It is on this account the trust endeavors to regulate the supply.—Philadelphia Ledger.

British-----Latest News From Across the Atlantic Ocean-----Foreign

PARISIAN APACHE HELD UP AS A MODEL

French Deputy on Trial Charged With Publishing Article About Thug Likely to Incite Murder.

PARIS, March 26.—A charge of inciting to murder, at the first hearing, resolved itself into a burlesque kind of enquiry as to whether the police are brutes.

The trial was at the assizes, the accused being Gustav Herve, the anti-militarist editor of La Guerre Sociale and French deputy, and his printer, Raoul Auroy. Their offence was stated as "provocation to murder and apology of a crime."

The prosecution particularly complained of an article in which M. Herve condoned the crime of the Apache, Liabeuf—"the human porcupine"—who shot a policeman dead and wounded others.

The article was headed, "Let Us Imitate the 'Apache,'" and went on:

"Liabeuf has a certain beauty and grandeur. He was falsely accused. Every day honest people, for no reason whatever, are assaulted by the police and accused of offences against public morals by our brutal policemen. I myself have been knocked about by the guardians of the peace of the republic, but have refrained from making reprisals."

Journalist Subpoenaed.

M. Herve summoned 51 witnesses, including M. Henri Rochefort, the well-known journalist; M. Octave Mirbeau, the author; M. Jaures, the Socialist leader; Mr. Sebastian Faure, and a dozen or so of social revolutionary deputies.

The accused announced that he would first of all call on M. Rochefort, who had already received 22 condemnations, including two death sentences, for offences arising out of breaches of the press law, a record which M. Herve could never hope to equal.

Defends Press.

The wonderful octogenarian, Rochefort, in common with the rest of the witnesses, made a speech which resolved itself into a pungent criticism of the law against the liberty of the press and police tyranny. There was, he said, no need for anyone to read M. Herve's article if they did not wish to. Whether in his article he had committed any offence at all was simply a matter of appreciation.

Paris Police Brutal.

A number of witnesses for the defence testified to police brutality which they had witnessed at various times. The Apache Liabeuf was not, however, called, as suggested by M. Herve's advocate.

The avocat general, in his speech for the prosecution, declared that M. Herve had written an abominable article, which, in the minds of honest persons, could be read as an incitement to crime.

After deliberating for an hour, the jury found M. Herve "Guilty," without extenuating circumstances. The printer, his co-defendant, was acquitted. A number of the prisoner's friends had gathered in the court, and after the verdict was announced, created a disturbance, crying, "Long live Herve. Long live the revolution."

By order of the presiding judge, the manifestants were summarily ejected. Herve was ordered four years' imprisonment and further condemned to pay a fine of $200.

"There is one Canadian paper that condemns betting on its editorial page and helps betting on its sporting page."—Mail and Empire. We suspect that The Mail is referring to its old friend The Globe.

The Hon. W. S. Fielding has long been regarded as the probable Liberal successor to Sir Wilfrid Laurier as prime minister of Canada. The present outcome of the tariff situation will largely make or unmake his future with reference to this exalted office.

HARLAN P. BEACH

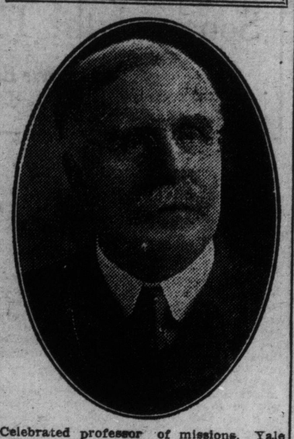

Celebrated professor of missions, Yale University, who will lecture on "The World For Christ," Tuesday evening, April 12, Carlton-street Methodist Church, under the auspices of Epworth League.

Folly of Canadian Tariff War

New York American.

The threatened tariff war with Canada is foolishness.

Tariff regulations between neighboring countries should be made as a matter of business. Neither the national pride nor the national honor is concerned.

The Payne tariff law empowers the president to impose an extra 25 per cent. ad valorem tax on the goods of any country that "unduly discriminates" against us in its own tariff laws.

This power can be used or not used, at the president's discretion. It is absurd that it should be used for any purpose that will not improve the economic condition of this country.

Certainly a tariff war with Canada will not do that.

A tariff war with Canada would be an economic calamity — which would finish whatever little credit remains to the administration on its dubious tariff record.

Protectionists put themselves in a ridiculous and self-contradictory attitude when they undertake to use the tariff as a mere retaliatory measure.

The American believes in a protective tariff—to cover the difference between the cost of labor here and the cost abroad.

If the Payne tariff has been adjusted substantially on this basis, as Mr. Taft says, then its value to us as a protective measure is wholly independent of Canadian tariff arrangements.

And nothing could be clumsier or more illogical than that the president should double up our tariff against Canada, without regard to labor cost or any other protective consideration, but merely to bully the Canadians into the relinquishment of their own peculiar protective standards.

The false assumption that underlies all this international tariff belligerency is that we have enacted a tariff not to serve our own domestic purposes, but to hurt our neighbors

It is thus assumed that tariffs are carefully scheduled curses.

No doubt the aversion that most Americans feel for the Payne-Aldrich act has a good deal to do with this view.

But it would certainly be inconsistent in Mr. Taft if he were to take action against Canada on such a theory. Let us have peace.

Winners of Great English Rowing Classic

OXFORD CREW WHICH DEFEATED CAMBRIDGE ON WEDNESDAY

WRITES THE OFFICIALS TO BOOST DOMINION

Curious Letter of Patriotic Canadian Anent Canada's Place in Festival of Empire.

LONDON, March 26.—The romance of Canadian life has perhaps never been better epitomized than in a curious incident which has just occurred at the offices of the Festival of Empire at 49 St. James-street. A package bearing the Edinburgh postmark was received the other day. It contained a half sovereign tied p in the corner of a red check handkerchief, two ears of ripe wheat and a letter which is a veritable human document. The letter was as follows:

"I understand that you're fixing up a Canadian week at the Festival of Empire. Do it well. You can't pay too much attention to Canada. She's only human, and she's the best looking sister in the family. I'm an old man now, but I'm dead keen on seeing Canada at the Crystal Palace. I want the best seat you can give me for the half a sovereign tied up the handkerchief, and if I can't come myself I'll send my grandson, aged 17."

In spite of the great demand for seats at the pageant, the half sovereign, accompanied by a ticket for a reserved seat in the grand stand, has been sent back to the applicant.

MOUNTSTEPHEN PLANS EMPIRE BUILDING

Allocates $300,000 to Send Out Young Emigrants From United Kingdom to Canada.

LONDON, March 24.—Lord Mountstephen's generous decision to allocate a sum of about $300,000 for emigrating young children to Canada and devote the income resulting to that purpose is likely to have important results in empire-building.

His lordship has selected Dr. Barnardo's homes as the medium by which his scheme shall be put into execution, and it is his earnest desire to send the young emigrants at the earliest possible age at which they are fit, in order that they may grow up in a new country, strengthened by the larger hope of sturdiness and independence.

Nearly $15,000 Income.

Mr. Baker, the present head of Dr. Barnardo's homes, explained that the income from Lord Mountstephen's trust would amount to nearly $15,000 a year, and this would enable the homes to send out an additional 300 children annually. The whole of the income would be spent on emigration pure and simple, none of it going to establish charges, either in England or Canada.

JUST THE KIND

Patience—Hasn't Miss Oldum got searching eyes?

Patrice—Well, I don't wonder at it. She's been looking for a husband for twenty years.

SPORTING NOTES.

LONDON, March, 26.—There seems as much chance of a match between Welsh and Macfarland as there was between Hackenschmidt and Gotch. The whole thing has turned out a fiasco, and now it is nothing more or less than rivalry between sporting papers and writers that keeps up the fighting in the papers and not in the ring.

The latest deadlock is the referee question. Here both men are to blame, but if they are to blame it is the public and the newspapers that have let these men dictate to us. If men really mean business they will get to it, and of the two Welsh is certainly the more to blame. He has side-stepped Driscoll, and is by no means overanxious (despite his plausible tale which held good until Macfarland arrived) of doing what he says he can do—beat Macfarland with a fair referee.

No doubt in the history of boxing there have been questionable referees and questionable decisions, but it is not only boxers who have suffered thru this. We have no reason to doubt the American referee's decision, and Welsh has done himself no good, and it is only a poor sportsman who grumbles at a referee and doubts his honesty—especially in England.

Heavyweights Extinct.

For years the stock complaint in boxing circles has been the dearth of heavyweights who had any pretensions to be considered in the first flight. Bantams, feathers, and lightweights we have always had in plenty, many of them world's champions, but heavyweights have been as rare as radium, and many people had come to look on the species as utterly extinct in England.

A year ago Hague was undoubtedly at the top of the tree. In short order he disposed of Corporal Sunshine, Charlie Wilson, Ben Taylor and Gunner Moir, and by general acclaims he was dubbed the champion of England, his defeat at the hands of Sam Langford, of course, not counting against him in the championship, as his victor was not eligible to compete for the English title. A fortnight ago, however, Hague having placed himself under the management of Harry Marks, was matched against Curran at Plymouth, and well beaten.

Memorial Swimming Trophy.

The memorial trophy, designated as a perpetual prize for the National Team Swimming Competition, and also as an appropriate commemoration of Captain Webb's channel swim, has been received by the Amateur Swimming Association at an inaugural dinner which was held at the Holborn Restaurant.

The trophy in face and form, is an exact reproduction of the statue to be erected on Clarence Lawn, immediately facing the pier, at Dover, in April. Mr. Alfred Jonas, who conceived the idea of a statue to the memory of Capt. Webb two years ago, has worked hard to consummate his ambition, which has been crowned with perfect and complete success. He secured the patronage at the outset of Lord Desborough, the Earl of Lonsdale, Viscount Hill, and the most influential members of the Amateur Swimming Association, and with persistent efforts, which at first were not very encouraging, managed to make success doubly sure.

Captain Hardress Lloyd has accepted the Hurlingham Club's invitation to visit America next season for the purpose of attempting to regain the International Cup. Moreover, the governing body have given Captain Lloyd "full power to select the team, and such additional players as it may be considered desirable to send." Captain Lloyd learned his polo in India, where he played back for his regimental team, the 4th Dragoon Guards. For the past six or seven years he has played back for the Woodpeckers and Rochampton teams, and, with the latter has won the Champion Cup three times and the Ranelagh Open Cup on four occasions.

Seems as if it were about time for Senator Aldrich to drop in at the White House again and assure the president that he is pushing thru that legislative program as rapidly as possible.—Indianapolis News.

Theodore Roosevelt attracted less attention in Omdurman than did a Greek trader who paid $50,000 in gold for ivory. Theodore may talk, but money shrieks.—Rockford, Ill., Republic.

FADS IN PERFUMES SELECTED BY QUEENS

Royal Ladies' Fashions In Choice of Scents for Their Persons and Apartments—Czarina Lavish.

PARIS, March 26.—There is a great perfumer in Paris who boasts of the confidence of queens, and flatters himself he is more indispensable to them than any dressmaker of the Rue de la Paix. Reigning sovereigns are his best customers. They use perfume as lavishly as their predecessors did in the times of Henry Quatre or Louise Quatorze, when all at court drenched themselves with perfume, and none used soap.

Czarina Liberal User.

The most extravagant user of perfume in our day is the Empress of Russia, whose supplies of it, wherever she is, come from Paris. Her apartments in the royal palaces, and her cabins in the royal yacht are daily sprayed with essences of lilac, jasmine, jonquille, tuberose, and white violet. The perfumer, who loves to air his English, and speaks like Mrs. Malaprop, says the empress's rooms are "pulverized" with perfume to such an extent that even her accustomed attendants are sickened by their atmosphere.

Some hint that overheated rooms, laden with scent, have much to do with the breakdown of the czaritsa's health. Naturally, her purveyor scoffs at such an idea. He points out that none but the very best perfumes are used by his imperial customer. The flowers from which these perfumes are made are selected specially, the very hours at which they are pulled being fixed by imperial order. From Grasse comes an immense quantity of violets to perfume the empress's toilet water. These are gathered between the hours of five and seven in the evening, when their perfume is most delicate.

Chooses Home Product.

Formerly the queen-mother of Spain used perfume made from a flower found in the Philippines, but since Spain lost these inlands, the patriotic queen has abandoned the use of it, and adopted instead a perfume manufactured in Madrid. She still obtains the perfume for her toilet and bathing water from the great man in Paris. Its composition is a secret which he only half discloses. It is made, he says, "of rose water, cocoanut oil and ....." the rest is mystery.

Dutch Queen's Way.

Queen Wilhelmina of the Netherlands is self-willed in most things and carries her own will to her toilet. She will have nothing to say to perfumed water for her baths, to powder, or even to soap. A daily bath, taken for seven minutes, followed by a minute's cold douching in her Spartan rule; but she is not quite hopeless from the perfumer's point of view.

Alexandra Conservative.

The English court is conservative. Queen Alexandra remains faithful to the special which has been in use by the royal family of England since 1829. The recipe for this perfume is jealously guarded by the manufacturers and handed down by them, from father to son. When the great court perfumer talks of so mighty a secret as this he becomes purposely vague. All he will say of it is that it is composed of amber mixed with the essences of rose, violets, jasmine, orange flowers, and lavender, "a fitting bouquet from which to cull a perfume for a beloved queen."

A young woman in the west has filed a claim of over nine hundred dollars against an estate for blood which was drawn from her veins and injected into the veins of a dying woman. It is not known what the regular quotation for blood is, but it is probably like most other things, pretty high.—Rochester Advertiser.

Sammy Lichtman, president of the Newsboys' Union, is ambitious to be some day the publisher of a newspaper.

GERTRUDE MILLAR

A dashing English danseuse who has infatuated the Duke of Westminster and precipated a divorce.

LONDON, March 26.—A romance has recently come to light in which the duke and Miss Millar were the poincipals. Miss Millar, who is the wife of Lionel Monckton, is a prominent dancer in "Our Miss Gibbs." The duke has been seen frequently of late in the company of Miss Millar. The duke and the duchess, who was Miss Constance West, have not been on good terms for some time and a divorce suit was contemplated. It is reported that owing to the intercession of King Edward the duke has agreed to give up Miss Millar and a reconciliation will take place between the duke and duchess.

ALL HIDDEN

Bell—Why did you exchange the large hat that you wore last Sunday?

Nell—The minister sent me word that he couldn't see the congregation.

United States cities seem to be rivalling each other as to which has the blackest reputation. This week Pittsburg and New York are contesting for honors as the chief centres of municipal bribery.

To the shame of the living, the accused legislators at Albany, New York, blame it all on the dead.

President Taft in a speech on Wednesday said that the Lord looks after children, drunken men and the United States. Like Mr. Fairbanks and the cocktail story, this is liable to be taken seriously.

IRELAND ROBBED BY ENGLISH TAXATION

New System of Taxes Unite All Irish Parties in Demand For Change in Financial Relations of Erin and England.

DUBLIN, March 26.—Englishmen are never tired of declaring that whatever may have been the treatment accorded to Irish industries in the past, they are now receiving equal advantages with those of England, but the new spirit duties are a case in which it would appear that a dead set has been made at an industry which gives employment to thousands of Irishmen and affords an outlet for the grain grown by thousands of Irish farmers.

When the woollen industry of Ireland was suppressed by direct enactment it was worth only $250,000 a year and a great fuss was made over it. This year Lloyd George's whisky tax has cost Ireland nearly $4,000,000 in export trade alone, not to speak of the great falling off in domestic consumption. The latest figures available show that during the first nine months of the financial year the quantity of Irish whisky delivered from bond was only 3,246,000 gallons compared with 5,626,000 gallons in the corresponding period of last year.

Lloyd George's Defence.

Lloyd George's reply to the charge that Ireland has been unduly discriminated against in the new taxation is, to say the least, amusing, and if it were not a serious matter for so many Irishmen it would be amusing. He declares that Ireland has received over $12,000,000 in old age pensions, so that she thus obtains a remission of $8,000,000 in taxation. Of course the reply is absurd, for the money paid in old age pensions is in no sense a remission of taxation, but even if it were, everyone knows that in a very few years the present abnormal number of old people in Ireland will be much reduced while the whisky taxes will go on.

Violates Act of Union.

One good result is anticipated, however, from the new taxes. They have united all Irishmen in a demand for a readjustment of the financial relations between Ireland and England. Unionist papers like the "Irish Times" are demanding it as strongly as Nationalist papers like the "Freeman's Journal" and the Unionist members of parliament are as loud in their opposition to the new taxes as William O'Brien's followers. Of course, the present situation in itself is a violation of the solemn pledges undertaken by the act of union. That instrument provided that Ireland should bear her share of the expenses of the United Kingdom in proportion to her taxable capacity, and on that basis she is now paying $23,000,000 a year more than she ought to.

The injustice is even worse than this, however, for while she bears far more than her share of the expense of the imperial army and navy she receives far less than her share of the work that results from this expenditure. At present she is paying 6.23 per cent of the total revenue and last year she received only .75 per cent of the expenditure on naval construction and contracts.

Admiralty Remiss.

It cannot even be urged that she is not equipped for the work, for in Belfast there are two of the greatest shipyards in the world, yet no warship has been built at Belfast. Cork has as fine a harbor as is to be found anywhere, yet only the most trifling sums have been spent on its improvement and the construction of the docks. Lough Swilly is of great strategic importance and warships are being exercised constantly in it and the adjoining waters, yet Derry can get nothing out of the admiralty for deepening the channel and improving the port.

Mrs. Cleveland and Mrs. Harrison May Get $5,000 a Year Pensions

Senate Committee Favors Annuity for Widows of Former Presidents, But Kills Provision Making Theodore Roosevelt Head of the Army.

WASHINGTON, D. C., March 26.—The senate committee on pensions have agreed to report favorably bills to grant pensions of $5000 a year to Mrs. Frances F. Cleveland, widow of President Grover Cleveland, and Mrs. Mary Lord Harrison, widow of President Benjamin Harrison. At the same time the committee declined to report a bill which would place President Roosevelt on the retired list as commander in chief of the army and navy, and give him $10,000 a year for the remaineder of his life.

There was opposition to the bills pensioning Mrs. Cleveland and Mrs. Harrison. The senators voting for them were Messrs. Scott, Burnham, Taylor, Hughes and Shiveley.

Messrs. Curtis, McCumber and Gore argued that neither Mrs. Harrison or Mrs. Cleveland were in need of assistance from the United States treasury, being in comfortable circumstances, and they therefore voted against the favorable report. Two reports will be made on these bills to the senate and there will be a contest over them on the floor, but it is believed both will pass.

One Republican senator and four Democrats voted against the bill which would have made Theodore Roosevelt commander in chief of the army and navy of the United States. Three Republican members of the committee on pensions voted to report it favorably. Under this vote the measure, which was a system of pensioning former presidents, will not be favorably reported and is dead.

The salary of the proposed new office in the bill was $10,000. Senators Curtis, Shively, Taylor, Gore and Hughes opposed the bill, and Senators McCumber, Burnham and Scott favored it.

Senator McCumber offered the bill after having talked with President Roosevelt about it. Mr. Roosevelt indicated that he would much prefer to have the measure come up after he had vacated the White House, and it was withheld, but, under the circumstances, may now be assumed to have his approval.

Senator Curtis, of Kansas, the Republican who voted against the bill, opposed it because it created a new office and displaced the president of the Unted Stats a commander in chief ow the army and navy. The position was to have been for life.

Latest Royal Visitors to London

PRINCESSES OF KINGDOM OF ROUMANIA.

LONDON, March 26.—The Crown Princess of Roumania, daughter of the late Duke of Edinburgh, is about to visit London on a private visit connected with her investments in British securities. She will be accompanied by the Princess Marie, who is ten years old. Princess Elizabeth, the eldest daughter of the Crown Prince of Roumania, who, altho 15 years of age, has just been pronounced "grown up," has celebrated the event by putting up her hair.

Editor
Dr. J. D. Logan

Concerning Literature, Science and Education

Associate Editor
Donald G. French

Editorial

AN EDUCATIONAL INSTITUTION.

We call attention again to the significance of a new regular department on this page—the department devoted to the public library. Dr. George H. Locke, the chief librarian, does not mean to be a mere custodian and purchaser of books. In his view the public library ought to be a genuine educational institution; it ought to be brought into the most intimate connection with the home as well as with the individual who seeks culture, not solely as a private spiritual possession, but paramountly as an instrument to be applied in the enhancement of life and in the practical realization of good citizenship. The Sunday World aims to cooperate with the public library in assisting readers to make the institution educational.

The editor, therefore, desiderates from patrons of the library questions of all sorts concerning books, methods of reading, courses of study, etc. Consise, but sufficient, answers will be given to these questions each week.

Note this too—If you are a parent, don't forget that children's minds are inordinately inquisitive. Teach them to avail themselves of this department, to ask questions, in their own way, about books. It will foster the spirit of enquiry and cultivate intellectual independence.

The article on "The Songs of the French Canadians," is the first of two popular essays, specially written for The Sunday World by Mr. John Boyd of the editorial staff of The Montreal Gazette. Mr. Boyd is admitted by all literary critics in the Dominion to be the most consistent and truthful translator of French-Canadian poetry. His translations are authoritative and always felicitous. But his aim is unique; he is doing this great work altogether for the purpose of disclosing the intellectual and imaginative genius of our French-speaking fellow countrymen that we English-speaking Canadians may come to respect our brothers who speak a different language and thus may feel our genuine union with them in pride of a common country and political ideals. Mr. Boyd is a genuine patriot and humanist; and his especial "metier" deserves sincere appreciation.

Spring Fiction

Notes of New Books.

Jack London The stories in Jack London's new book, "Lost Face" (Macmillan Co., Toronto), all have an Alaskan background. They cover periods from the days of the Klondike boom. They deal with incidents in the life of Russian, Indian, gold-hunter and Eskimo and play thru the scale of emotions from heroic pathos to Bill Nye humor. Crisp, forcible, interesting.

Anna Chapin Ray Quebec is a favorite literary resort of this author. In "Over the Quicksands" (Musson Co., Toronto), she puts her characters on the boards in New York City but soon transplants most of them to the St. Lawrence citadel city. This is a domestic tragedy which involves several very fine men and women. The author combines effectively some two or three well-worked plot-germs into new and interesting situations.

Chas. G. D. Roberts The several stories in this collection, "Kings in Exile" (Macmillan Co., Toronto); deal with incidents in the lives of captive animals from the wilds. "Last Bull" tells how the temper of an old buffalo grew so dangerous on account of his confinement that he had to be shot. There are stories of wolf and bear, puma and moose, eagle and devilfish, all depicted with the skilful interpretative imagination of the author. Each new volume of Roberts' stories shows a distinct gain in the strength of the human interest and the enlargement of the humorous viewpoint.

Harold Bindloss This author lived for a number of years in Canada; now he is forwarding the cause of immigration by sending all the characters of his stories to this country. "Thurston, of Orchard Valley" (McLeod & Allen, Toronto), has for its hero, one Geoffrey Thurston, who fails at copper-mining in Northern England, comes to British Columbia and works his way upward to fortune and happiness by dogged grit and the application of engineering skill. The style is not racy, but the tale is meaty, and inspiring.

Gertrude Atherton A woman of genius with a variegated past falls in love with a young Englishman of no particular character or ability, idealizes him and tries to make the ideal a reality. In "The Tower of Ivory" (Macmillan Co., Toronto), the scenery shifts about amid the courts of Europe, including that of the mad king of Bavaria. Character delineation is the strong point of this novel.

G. K. Chesterton Fantastic fiction, with brilliant phrasing, vivid description, and unexpected turns, we get in "The Ball and the Cross" (John Lane Co., New York City). Lucifer and a monk flying thru the heavens in an airship, talking so busily that they come to grief on the ball and cross of St. Paul's Cathedral in London—thus, the opening. After that the reader is ready for anything.

Edith E. Buckley A mystery tale in which a man commits a murder and then sets a young journalist on the trail as amateur detective to hunt down the murderer. "The Snare of Circumstance" (Musson Book Co., Toronto), is a complicated combination of intricately intertwined circumstances.

Warwick Deeping In "The Rust of Rome" (Cassell & Co., Toronto), we are told of the regeneration of a man whose life has plunged into disaster. Heriab, released from prison, takes to a wild life among the pine woods on Mistmoor. Love finds its way to him in the wilds and is the means of his salvation.

Baroness Orczy The atmosphere of the time of Cromwell is re-created in this seventeenth century romance. "The Nest of the Sparrowhawk" (William Briggs, Toronto). Across its pages flit the roundhead and the cavalier; the love-interest twines about demure Quakeresses and dashing princes of foreign lands. Swift in action and full of intrigue.

Sidney Warwick The favorite theme of this author is the gradual redemption of a man from a life of vice. "The Road Back" (Cassell & Co., Toronto) recalls Charles Dickens' skilfully delineated character of Sydney Carton.

Famous Author of "Beautiful Joe"

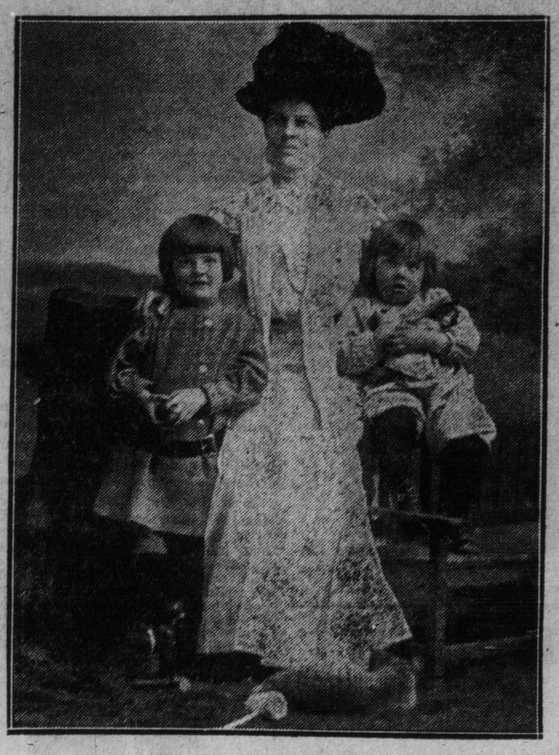

MARSHALL SAUNDERS.

Miss Marshall Saunders, who has won a high reputation as a writer of stories of domestic animals and pets, was born at Milton, Nova Scotia, in 1861. Her father, the Reverned E. M. Saunders, D. D., now of Halifax, is a Baptist clergyman.

When she was six years old, the family moved to the City of Halifax. Her early education was supervised by her father who gave her a thoro drilling in Latin. She attended a private school until her fifteenth year and was then sent to a Presbyterian boarding-school in Scotland. A year was spent there, and another in Orleans, France, the quaint old city of Joan of Arc.

After her return to Nova Scotia she put in a year or two at teaching but did not find this work agreeable. So far the idea of authorship had not occurred to her. Her literary efforts up to this time had been confined to letter writing. For this she had a liking, and was very willing to assist her father in some correspondence with Dr. Rand, then a professor in the University of Toronto. In his reply Dr. Rand made the suggestive enquiry: "Why does not Marshall write stories?" At first the thought of such a thing was, to Miss Saunders, quite amusing, but the suggestion was repeated, and to an enquiry as to suitable subjects, Dr. Rand replied, "Write of the beauty of your winter scenery, of the stillness of the woods, of the rabbit's track in the snow."

Thus another young writer began her career, but the rabbit changed into a burglar and instead of the still life of the woods, there grew a tale of a man, his wife and a robbery. This story brought a cheque of forty dollars from a New York magazine and Marshall, with her sister as literary adviser, began to plan for a large regular income. The air castles were soon shattered for the next manuscript came back and the young writer began to learn the need of careful work.

The following few years were spent in occasional story-writing, travel and newspaper correspondence.

It was not until 1892 that Miss Saunders found her true field. In that year the American Humane Education Society offered a prize of $200 for the best story about animals. Altho passionately fond of domestic animals, Miss Saunders had never, up to this time, written anything about them. She now spent six months on "Beautiful Joe," making it largely a story of her own life. It won the prize and is as popular to-day as ever. Since then she has published a number of articles, stories and books about animal pets, as well as several novels, the most noteworthy of which is, probably, her "Rose a Charlitte," a romance of Acadia.

She is a wide reader, a strong admirer of Dickens and Scott. With regard to her methods of work she says, "I usually write every morning, rarely in the afternoon or evening, and for four or five months of the year write nothing." To get the local atmosphere of many of her stories she travels widely, taking notes for future use. She is now studying university life at the State University, Orono, Maine.

D. G. F.

Investigator of Germ-World

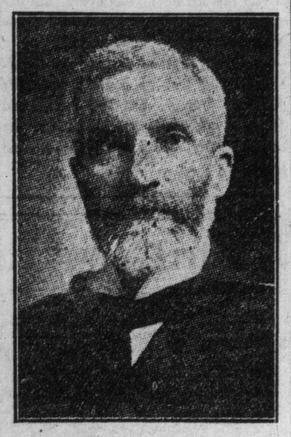

Prof. A. B. Macallum, University of Toronto, Chairman, Bacteriological Society, British Association, 1910.

With the Gossips

Putnam's Magazine is no more. The Atlantic Monthly has absorbed its subscription list.

Van Norden's Magazine has sold out to Current Literature. It lost $265,000 in the four years of its career.

A volume of essays, called "Revolution," from the pen of Jack London, is announced by Macmillan. The author explains therein his reasons for believing in socialism.

The historian of Iceland, Tal Taison Melstad, has just died at the advanced age of 97.

A South African novel, entitled "Poppy," said to be reminiscent of Olive Schreiner's "African Farm," is announced for publication.

Alfred Noyes, the English poet who recently published the epic "Drake," is issuing a collected volume of his lyrics, ballads and odes, entitled "The Enchanted Island."

Educational Notes

49th MEETING O. E. A.

The forty-ninth annual meeting of the Ontario Educational Association will be held in the Toronto University Buildings on March 29, 30 and 31.

T. M. Baillet, Ph. D., of New York University, will give four addresses: "The Fads and Frills in Education," "The Nature and Function of Play in Education," "The Problem of Moral Education," and "Manual Training and Industrial Education."

Each of the eighteen departments and sections of which the association is composed has a very full and interesting program.

A meeting of the Ontario Branch of the British Simplified Spelling Society will also be held at the same time.

Programs may be obtained from any of the public school inspectors and from the high school principals thruout the province. The general secretary, Mr. R. W. Doan, of Dufferin School, Toronto, will give intending visitors any desired information in reference to the meeting.

H. S. COURSES BURDENSOME.

The Kingston Board of Education instructed Dr. A. W. Richardson, Prof. John Marshall, and J. G. Elliott to press before the Ontario Educational Association in Toronto the desirability of lessening the burdens upon the curriculums of the high and public schools and get better medical inspection to safeguard pupils from disease and to maintain their health and physical powers.

PLAYGROUNDS IN U. S.

Playgrounds are maintained in seventy-six of the 158 cities included in the report and appropriations for playgrounds increased from $516,277 in 1906 to $741,912 in 1907. More than one-third of the amount was appropriated by New York, followed by Milwaukee, Washington and Pittsburg. Private contributions for playgrounds were greatest in Washington. The total acreage devoted to playgrounds was greatest in Indianapolis, followed by New York, Boston and Baltimore. In New York most of the area devoted to playgrounds was connected with public schools, while in other cities named most of the playgrounds were in city parks.

NEW LIBRARY BUILDING.

Where Charles-street ends in the north drive in Queen's Park, Toronto, there is nearing completion a handsome stone building of what is known as perpendicular Gothic type, which will be an ornament to the park and a credit to its architects. This is the new library for Victoria College. Its construction, equipment and endowment will represent an expenditure of somewhere between $130,000 and $150,000, the greater portion of which has been provided by munificent gifts from Andrew Carnegie, Cyrus A. Birge and the estate of the late Hart A. Massey.

C.C.L.—Central Circulating Library,
(Cor. Church and Adelaide-sts. Hours 9 a.m. to 9 p.m. Phone M. 797.)
R.L.—Reference Library,
Cor. St. George and College-sts. Hours 10 a.m. to 9.30 p.m. Phone Col. 5620.)

"That is a good book which is opened with expectation and closed with profit"—Alcott.

Devoted to the interests of the reading public, patrons of the public library; library notes; how to use the library; questions and answers, and lists of new books.

N. B.—Questions must be received not later than Monday.

LIBRARY NOTES.

At the recent meeting, the board accepted the architect's drawing for two lights to be placed at the entrance steps of R. L. They are to be constructed in ornamental bronze. Tenders are being invited.

Patrons of the library holding a card at any branch may "requisition" the librarian of that branch to have sent from C. C. L. books mentioned in the half-yearly bulletins.

Remember that the ideal of Chief Librarian Locke is to make the public library an educational institution for every class of society. It is an institution, not merely for entertainment of the imagination, but for "edification."

Reading clubs and debating societies are invited to send to the chief librarian the subjects in which they are interested. By so doing the reference librarians are enabled to prepare useful lists of books bearing on these subjects.

In view of two specially important topics to be discussed, the "Small Library's Problems" and "Technical Education in the Public Library," the tenth annual meeting of the Ontario Library Association, to be held in the Physics Building of the university on March 28th is expected to be unusually interesting.

The German literary world is profoundly stirred by the news that a high school master named Billeter, of Zurich, has discovered there a manuscript copy of a lost original version of Goethe's "Wilhelm Meister." The copy comprises six volumes of entirely unknown material.

A reward of $50 is offered by Messrs Bull and Bull, solicitors, Lincoln's Inn, for the recovery of two first editions of poems by Gray and Blake, "lost or stolen" on or since February 14 from the library of a well-known author who died recently. The combined value is stated to be not less than 250 guineas.

QUERIES AND ANSWERS.

I am interested in child study for practical reasons. I don't understand what makes my children do such outlandish things and act like a lot of young Indians. Is there any practical book which will help me to see into the workings of the child's nature, and to apply what I read about it to controlling and guiding my children?—Mrs. J. McK.

Millicent Shinn's "A Biography of a Baby" (Boston, Houghton, Mifflin & Co.), is an illuminating and exceedingly readable book. A recent practical book is Elien Key's "The Education of the Child" (New York, G. P. Putnam's Sons). Ask for them at the R. L.

Please mention the name of a good book for a boy who will keep out of mischief only when he has something to make with tools.

John Pickare.

Nothing could be better for this purpose than "The Boy Craftsman."

Consolidation Solves Rural School Problem

Nature of the Idea and Its Growth in Canada—Manitoba Leads—Chief Features of Plan, and Advantages in Cost and Character of Education.

The consolidation idea is gradually forcing itself forward as the solution of the problem of better school facilities for the rural districts of Canada. The average rural school section has an area of three to four miles square and the ideal location of the school is in the centre of the section. This means that the pupils in attendance do not have to walk at the most farther than two miles to reach the school. Of course, not all schools are located with this mathematical exactness.

The difficulties of successful work in such schools does not lie in the distance from the pupil, but in the fact that, as a rule, the whole school is placed under the care of one teacher, and no time can be spent on anything but the fundamentals and most pressing subjects if progress is to be made at all. Again, while the area of sections may be equal the school attendance may not be anywhere near equal. Some Canadian teachers are hustling daily thru dozens of lessons with various classes of all grades, teaching 50 or 60 pupils and even more, while in other rural sections there may be a mere handful of children in attendance at the school.

In sparsely settled sections the school attendance is small and the taxable property of the section low in value, so that the net result is that the poor section has the teacher with the lowest qualifications and the smallest salary.

Union the Remedy.

The remedy for these conditions is the consolidated rural school. Several school sections unite, build and equip a modern school, engage a competent staff of teachers, and, where necessary, convey the pupils to the school.

This system was first put into operation forty years ago in Massachusetts. Ten years ago Sir William Macdonald became interested in the problem of rural education and commissioned Professor J. W. Robertson to enquire into the system. Professor Robertson reported favorably and as a result Sir William built and equipped four schools, one in each of the Maritime Provinces and one at Guelph, Ontario. In some cases the schools were wholly or partially supported by Sir William Macdonald for a time, and later on taken over by the ratepayers.

In Ontario.

Five sections united in the consolidation at Guelph. In 1907 three sections withdrew from the union. The movement has not spread in Ontario, partly because the establishment of continuation schools takes the place of the consolidated school in supplying the training given by the junior forms of the high school. But the success of the movement in other parts of Canada would seem to be sufficient evidence that it should be feasible for Ontario.

In New Brunswick.

New Brunswick has four consolidated schools, Kingston, Hampton, Riverside and Florenceville, with an enrolment of 694 pupils. Some of the special features of these schools are the manual training, domestic science and school gardening classes.

Hampton school, which was founded in 1907 and has an enrolment of 213 pupils, is composed of three sections, Hampton Village, Hampton Station and Hendrick's Settlement. The school is situated about half way between Hampton Village and Hampton Station, which are a mile apart. The pupils from these two districts walk to school; those from Hendrick's are conveyed in a van, which is covered and supplied with warm rugs. The cost of conveyance is $240 a year. The New Brunswick Government makes a grant toward the cost of conveying pupils, paying out nearly $3000 a year for this purpose.

In Nova Scotia and P. E. I.

Nova Scotia has a large consolidated school at Middleton, doing successful work in all departments. Kempthead School, in Victoria, Cape Breton, conveys children living from two and a quarter to four miles from the school. Bear River consolidation consists of two sections united and as no pupil has over two and a quarter miles to walk no conveyances are used.

Prince Edward Island has a large school at Hillsborough which is yet partly supported by Sir William Macdonald. Six districts are combined and there are three van routes. One hundred and seventy pupils are enrolled. Manual training, household science, nature study and music are taught in addition to the regular subjects of the public and high school grades.

The superintendent of education for Quebec reports four consolidated schools but these cannot be very thoroly organized as no definite information can be had from any of them.

Rapid Growth in West.

In the west, Manitoba is the only province so far to take to the consolidation idea, but there the progress has been more rapid than anywhere else, and each consolidated school is supported by the ratepayers of the sections included.

The first consolidated school in Manitoba was established at Virden five years ago. Similar schools are now operating at Holland, Melita, Dauphin, Eagleton and St. Patrick and eight new consolidated districts were recently organized.

Holland Consolidated School has been in operation since January 1, 1906, and its working has given the greatest satisfaction to all the ratepayers.

Four covered vans are used to convey the children to school, and in the winter an additional sleigh is used. The vans are owned by the district and are made with interchangeable sets of runners and wheels. Each van has a seating capacity of 22 to 25 children. They are supplied with heavy blankets and are quite comfortable.

Practical Features.

The strong feature of the consolidation plan is that the farmers' children are given all the advantages of an education in a fully equipped graded school and at the same time live at home in the country under the eyes of the parents. The children are enabled to attend regularly in all kinds of weather. The average attendance has shown in every case an increase of at least 50 per cent.

On the whole, the cost is somewhat higher than under the old plan, but the advantages are greater and worth more than the increased cost. Consolidation and transporation will give rural Canada all the advantages of modern education.

—Donald G. French.

BOOKS RECEIVED.

"Lost Face," by Jack London (Macmillan Co., Toronto).

"The Human Cobweb," by B. L. Putnam Weale (Macmillan Co., Toronto).

"Kings in Exile," by Chas. G. D. Roberts (Macmillan Co., Toronto).

"Day in Court," by Francis L. Williams (Macmillan Co., Toronto).

"The Danger Trail," by James Oliver Curwoood (McLeod & Allen, Toronto).

"The Losing Game," by Will Payne (Copp, Clark Co., Toronto).

"A Disciple of Chance," by Sarah Dean (Copp, Clark Co., Toronto).

"Birds of the Cross," by Rev. A. J. Lockhart (C. R. Lougee, Winterport, Me.)

Profound Student of Geology

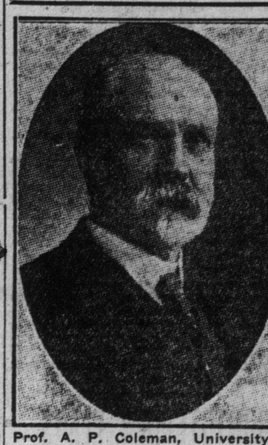

Prof. A. P. Coleman, University of Toronto, recently selected to become a Fellow of the Royal Society.

Songs of the French-Canadians

An Appreciative Essay in Two Parts.

By John Boyd.

"Yet survives a strain,
One of saddest singing,
Chant of Habitant
On the river ringing;
Born in olden France,
All of dame and dance."

Seranus.

To the great majority of English-speaking Canadians the songs of their French-speaking fellow countrymen, breathing, as they do, the most ardent love for our common country, are practically unknown. While there are few who have not heard of "O, Canada!" how many are there who have any knowledge of those innumerable songs which form a precious possession of the French-Canadian people?

Regarding "O, Canada!" some reference will be in place at the outset. Unlike most of the other popular songs of French Canada, Judge Routhier's famous composition is of comparatively recent date, it is essentially Canadian in its conception and scope and set to Calixte Lavallee's beautiful melody it has taken its place as the par-excellence national song of the French-Canadians. "O, Canada" was recently the subject of considerable discussion in connection with the well meant efforts to secure a song that would serve as a national song for the whole Dominion. Judge Weir of Montreal made a commendable effort to supply the need by furnishing an English text to the score of Lavallee's melody, but his version, which is entirely different from the French songs, has been subjected to some criticism and has been held by many to inadequately meet the want which it was intended to supply. Judge Weir is not only a musician but in a number of poems that he has written he has shown himself quite capable of clothing beautiful imagery in true poetical form. In his attempt to supply an English text for Lavallee's melody he apparently tried to furnish something that would be popular and "catchy" as a song instead of attempting to strike the high and inspiring note of true poetry and it is therefore unfair to criticise from such a high standard what was simply intended to serve as a popular song.

Chief Requisite.

Judge Weir's verses at least have the merit of striking a patriotic note and of being more expressive of the feelings of English-Canadians than Judge Routhier's song, which was, naturally, written from a French-Canadian point of view. But what is required, as Dr. J. D. Logan has so well observed, "is a strictly national song, that is to say, a song in which the significant virtues or qualities of our country as a home-land shall be signalized in such wise that both French and English-Canadians will sing it in the same spirit and with the same patriotic fervor and love." While all efforts to secure such a song are most praiseworthy it may be questioned whether they will be attended with any degree of success.

When Canada's national song comes, as it surely will, it is not likely to be a made-to-order production but rather the spontaneous outflow of a true poet's heart voicing the feelings of a united people. In the meantime everyone can do his part, however humble it may be, toward promoting such a union.

Reflect Their Genius.

The distinctive genius of the French-Canadian people is reflected in their popular songs. It has been well said by a French writer that a song is often a more solid monument than a monument of bronze or granite and the songs of the French-Canadians furnish a striking proof of this assertion. These songs still serve as a connecting link between the people of old and new France; many of them are still sung in the country districts of France and Charles ab der Halden, a French writer who has written sympathetically on French-Canadian literature, has remarked that it is the songs of French-Canada that establish the fraternity of the French and the French-Canadians. The number of these popular songs, as Ernest Gagnon observes, is incalculable. The first songs which the little Canadian hears in his cradle are nearly always, apart from improvisations, songs which have come from France such as:

C'est la poulette grise,
Qui pond dans l'eglise;
Elle va pondre un p'tit coco,
Pour le p'tit qui va faire do do.

Such are the little nonsense verses sung to the child in his cradle; then too he hears the hymns and psalms chanted and later he hears the innumerable songs that are sung thruout the parish. "And when in the evening after a hot summer's day he comes back to rest from his toil, balanced by the movement of his high-framed cart, and couched on a soft and sweet smelling load of hay he will be heard humming in a tone monotonous but sweet, some of those dear syllables and names which recall the old mother land; or, on the rafts or in the canoe he will sing La Belle Francoise or the complaint of a hapless voyageur engulfed in the rapids; or yet again, the beautiful Kyrie which those chant at church who are dear to him and who have remained in the natal parish on the ancestral acres."

Gagnon's "Golden Treasury."

To those who are desirous of becoming familiar with the popular songs of French Canada, Earnest Gagnon's "Chansons Populaires du Canada" will prove a storehouse of information. The author, a well-known French-Canadian musician and composer, first issued his work in 1865, and a new edition was issued on the occasion of the Quebec tercentenary. Gagnon's work has become a classic in its particular field and the regard entertained for it by French-Canadians was strikingly expressed by Antoine Gerin-Lajoie when he said that if he were condemned to exile and allowed to take only one book with him it would be Gagnon's "Chansons Populaires." In this work the author has collected one hundred of the best known songs accompanied in each case by the musical score. Brief mention of some of the most popular must here suffice.

Probably the best known and most popular of all French-Canadian songs is "A La Claire Fontaine":

A la claire fontaine
M'en allant promener,
J'ai trouvai l'eau si belle
Que je m'y suis baigne.
Lui ya longtemps que je t'aime,
Jamais je ne t'oublierai.

The song rests deep in the heart of the French-Canadians. "From the little child of seven years up to the man of silver hair," says the author of "Chansons Populaires," "all the people in Canada know and sing the 'Claire Fontaine.' One is not a French-Canadian without that." The song, of course, comes from old France, a song the words of which are practically the same, being sung in Normandy and other parts of France but the air is different.

An Episode of the Sixties.

In what is now an exceedingly rare volume entitled, "The Tour of H. R. H. The Prince of Wales Thru British America and the United States, by a British-Canadian," printed by John Lovell, Montreal, in 1860, a copy of which is in the writer's possession, an English version of this famous French-Canadian song is given with the account of a rather interesting incident. The author's name is not given nor has the present writer been able to ascertain by whom the translation was made. John Reade, whose data on such subjects is voluminous, cannot place the author nor does the translation appear in any other collection to his knowledge.

Now as to the incident. The then Prince of Wales, the present King, was on his way up the St. Lawrence on board H. M. S. Hero to visit the city of Quebec. "The last night upon the St. Lawrence," said the chronicler, "was celebrated by a merry gathering on board the Hero. The scene toward 9 o'clock was utterly void of stately or ceremonious conditions. Grouped together on the main deck the Prince and his party, officers from other ships, and visitors from the halls of Canadian Government, smoked and sang and frolicked in a manner calculated to dispel the doubts, which everybody knows have always existed, as to the capacity of gentlemen with large titles and severe responsibilities to participate in human and natural enjoyment. At the close, a minister high in provincial fame, impelled solely by melodious instinct, stepped to the centre and broke out in a very earnest Canadian song of emphatic accent and tender purport. A circle encompassed Mr. Cartier and listened approvingly. The chorus was found to be attainable with little effort—a chorus some might say that fitted to perfection at the first trying on. Not a few voices chimed in, the Prince leading, then others maturer, the duke's (Newcastle), beyond a doubt among them. Afterwards other's, not less distinct, then everybody's, the contagion leaving none unconcerned. As each verse ended, the refrain came clearly out; all that could turn a tune, and some, perhaps, that could not, uniting with determined ardor and sending forth to the waves, which sang their own gentle song, the declaration:

'Jamais je ne t'oublierai'

and it did seem extremely probable that no one there present and thus engaged would be likely to forget any member of the party or any detail of the scene itself.

"It was a good thing," rather naively concludes the chronicler, "to see the Prince of Wales approaching this more than half French province and while drawing near, joining so jovially in the chorus of a French song, sung by a French officer of the government. But it lasted only a little while. At half-past nine the lights vanished and the cigars were sacrificed, the Prince yielding to the regulations of the ship with greater readiness than some gentlemen of superior years, who were insubordinate to the extent of an inch or two of tobacco that remained unburned. Then the deck became dimmer, the listening sailors moved slowly forward, the sentries took up their position, the big Newfoundland dog rattled his chain for good night, and curled himself away, and the guests mounted to the quarter deck for an hour's stroll or turned to their quarters, singing lightly as they disappeared on all sides:

"Jamais je ne t'oublierai,"

The English version of the song referred to while not in the exact form of the original and while in some parts a rather free translation, possesses a simple beauty of its own and is of interest owing to the circumstances narrated. It is as follows:

A LA CLAIRE FONTAINE.

(From the French).

As by the crystal fount I strayed,
On which the dancing moonbeams played,
The water seemed so clear and bright
I bathed myself in its delight—
I loved thee from the hour we met,
And never can that love forget.

The water seemed so clear and bright,
I bathed myself in its delight;
The nightingale above my head,
As sweet a stream of music shed—
I loved thee from the hour we met,
And never can that love forget.

The nightingale above my head,
As sweet a stream of music shed,
Sing, nightingale! thy heart is glad!
But I could weep, for mine is sad!
I loved thee from the hour we met,
And never can that love forget.

Sing, nightingale! thy heart is glad!
But I could weep, for mine is sad!
For I have lost my lady fair,
And she has left me to despair;
I loved thee from the hour we met,
And never can that love forget.

For I have lost my lady fair,
And she has left me to despair;
For that I gave not, when she spoke,
The rose that from its tree I broke—
I loved thee from the hour we met,
And never can that love forget.

For that I gave not, when she spoke,
The rose that from its tree I broke;
I wish the rose was on its tree,
And my beloved again with me!
I loved thee from the hour we met,
And never can that love forget.

It is of interest to note that the singer on the occasion alluded to, Sir George Etienne Cartier, was the author of that very popular song, "O Canada! Mon Pays! Mes Amours," which while still cherished has been superseded as the national song par-excellence by Judge Routhier's "O, Canada! Terre de Nos Areux."

(To be concluded next week).

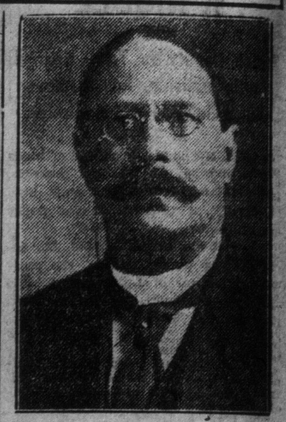

JOHN BOYD.
Journalist, Poet and Translator.

In The Realms of Music and Fine Art

Editor
Dr. J. D. Logan

Editorial

OYEZ, OYEZ, ALL YE!

For a few weeks past The Sunday World has published an announcement that all musical and art news and contributions for this page must be mailed to the office not later than Tuesday evening of the week in which the matter is to be inserted on this page. We have been compelled to form the conclusion that those who send in musical news, etc., either have eyes but see not or do not regularly read The Sunday World. All this creates a twofold difficulty for the editor of this page. Regular readers who with what they send us to appear on this page must be disappointed simply because their contributions do not arrive in time (the page closes Wednesday of each week), and those who send in news, with a special request for insertion, but who give plain evidence that they are not regular readers of The Sunday World and are interested in it only when they need a favor from the musical editor, must expect to be treated on the principle "first come, first served."

Now for the last time, let it be remembered (1) that The Sunday World wants all the local musical and art news possible and special short contributions; (2) that these MUST BE MAILED to the office not later than TUESDAY evening of each week; and (3) that musical art news meant for insertion in the daily edition of The Toronto World must be addressed to THE CITY EDITOR (not to the Musical Editor of The Sunday World).

Dr. Albert Ham,
VOICE PRODUCTION AND SINGING.
Toronto Conservatory of Music, or 561 Jarvis Street.

J. RAWSTHORNE SLACK
BARITONE
Concerts, Banquets, Receptions, Oratorio.
44 Beaconsfield Avenue. - Toronto, Ont.
Phone Day or Evening—Parkdale 3314. 7

ARTHUR BLIGHT
CONCERT BARITONE
TEACHER OF SINGING
Vocal Director Ontario Ladies' College
Studio—Nordheimer's, 15 King Street East
Phone Main 4669

KATHLEEN L. CAMERON, A.T.C.M.
Teacher of Piano, Vocal and Theory
STUDIO: 95 HOMEWOOD AVE.
Pupils prepared for College, Conservatory and University Examinations.

Hermann Gibson Pape
Lyric Tenor
Concert Engagements
Phone Beach 532 2360 Queen E.

GEORGE
SWEET
The Great New York vocal teacher will again teach in Toronto this summer, class starts May 2nd.
Apply to Mr. Chas. Bark, 660 Palmerston Ave. Phone Coll. 3961.

FAREWELL SEASON
MR. MATT GREIG
REFINED ENTERTAINER
Now Booking Engagements
14 Charles St. E. Phone N. 722.

SPECIAL NOTICE, PICTURE HOUSE, VAUDEVILLE AND CONCERT MANAGERS.
Phone, write or call personally for your bookings, as we have great variety for all lines of talent. Be sure and consult us.
The National Booking Agency,
FRANK CLEGG, MANAGER,
Room I, 35 Adelaide Street West.
Tel. Main 4092. Toronto, Ontario.

MRS. W. R. FORBES.
Expert in Massage Kinesipathy and the Manheim Method of Treatment. Private Rest Cure Home.
155 ROBERT ST. Phone Coll. 6219.
Graduate of the Chicago School of Massage, '88, and London, Eng.

WANTED
Several tenor choristers for prominent choir. Tuition by prominent vocal master in exchange. 77
Box 37, World.

Pianos to Rent.
Pianos rented, $2 a month and upwards. Six months' rent allowed in case of purchase.
Nordheimer Company, Limited, 15 King-street East. 74

Beaches Choral Society

First Annual Concert Draws Large Appreciative Audience.

The first annual concert of the Beaches Choral Society, T. Harland Fudge, conductor, which was given last week in the Masonic Temple, Balsam-avenue, was a genuine success, and added considerably to Mr. Fudge's reputation as an accomplished musician. The hall was packed to the doors with an audience which was thoroly delighted with each number. The chorus was assisted by the Beaches Orchestra, a very capable body of young instrumentalists. The part-songs by the society were marked by good tone, neat phrasing and precision.

DONKEY'S BRAY IN MUSIC.

That strange quips and cranks of orchestration are not as new as some admirers of Richard Strauss seem to think is the contention of Dr. Walford Davies, who lectured recently at the Royal Institution on illustrative music. In Mendelssohn's "Midsummer Night's Dream" music, said Dr. Davies, there was the braying of a donkey. Bach had also represented the animal's "hee-haw" only in a more refined way than Mendelssohn"—Musical America.

Standard and Inspiration of Canadian Art and Artists

A Short Critical Review Based on a Lecture Delivered at Westminster College.

By Newton MacTavish.

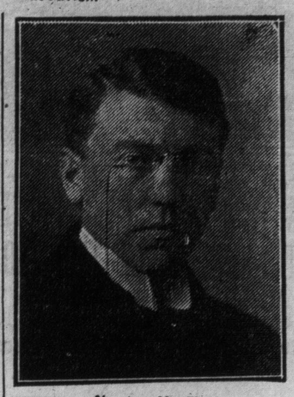

Newton MacTavish.

The Sunday World herewith presents its readers with a just estimate of Canadian art and artists. The contents are a concise summary of a recent lecture by Mr. Newton MacTavish, a gentleman, who is an accomplished journalist, literary critic and an authority on the history of the pictorial and plastic art of the Dominion.—Editor.

We frequently hear it said that in Canada we have no real art of our own, that there is no such thing as Canadian art. There is, perhaps, some truth in that, altho some of us might not care to go the length of making the statement emphatic. It would be quite as correct to say that we have no government of our own, no language, no grain products, no originality, no creative ability. Of course, to us that seems absurd. But, as a matter of fact, it is not absurd. We find the source of our government in the mother of parliaments, and, while there are other similar forms of government, it has by local interpretation and application attained national distinction. It came to us in form, but we have developed it in spirit. So it is with our language. The language we speak we trace mostly to the Anglo-Saxon, the Latin and the French, and, altho we call it English, curiously enough we do not speak it as the English people speak it. Our intonation is different, our accentuation is different, and whenever we go abroad all we have to do is to speak and immediately we are properly classified. Our seed wheat we imported, but by selection, cross-fertilization and planting in favorable soil and under gracious skies, we have produced a grade that is celebrated all over the world as No. 1 Hard. And so if we have attained national characteristics in our government, in our manner of speech, and even in our grain products, so it should be with our art. But is it? To be perfectly frank, I do not know. Sometimes I think I can discern evidence of national character in our paintings, some glimmer of a new dawning, but I am never quite sure; because, after all, it may be but the afterglow of a hot sunset put on with red carriage paint. We must remember that pure art is universal and cannot be cornered and that the most we can expect to do is to give ours some touch of provincialism such as we have given to our speech. And that may not be a virtue.

Have Good Artists.

If we are not yet sure of national character in our art, we can safely conclude that we have good artists, artists who are not only good in Canada, but who are good according to what might be called a world standard. To be assured of that it should be enough to know that the work of Canadian artists is repeatedly being hung on the line with the best work in such centres as Paris, London, Glasgow, New York, Pittsburgh and Philadelphia. Paul Peel won the gold medal at the Paris salon, about 1890, for his painting called "After the Bath," which now hangs in the National Gallery at Budapest. Horatio Walker won the gold medal at the Pan-American Exposition at Buffalo. J. W. Morrice has examples of his work hanging in the Luxembourg gallery and in the Philadelphia Art Museum. Wyatt Eaton painted on commission a notable series of portraits, the subjects being most of New England poets. Homer Watson has been invited to exhibit, free of all expense, even that of transportation, at the Royal Glasgow Institute, and to send also to the New England Art Club Exhibition, which is the most exclusive art club in Britain. These are only a few instances, but they are all of painters born in Canada, and sufficient to show what Canadians have done and are still doing.

Founding of O. S. A.

After the art of the Indian and the drawings of early explorers, we have in Canada the records of such men as Paul Kane, C. Kreighoff and R. Short, which are more topographical than artistic—Short sketching views at Halifax and the City of Quebec, Kreighoff depicting scenes and customs in the Province of Quebec, and Kane making notes of the manners and habits of Indians in the west. But the first successful attempt to establish and promote purely aesthetic art was made about 1870 with the formation of the Ontario Society of Artists. At that time and earlier and even for two decades later, the painters in Canada were not nearly so far advanced as they are to-day, and many of them had come from abroad and had never quite grasped the feeling of things in this country.

Curiously enough, the work of those men is very often still accepted as the standard of art in Canada, simply because collectors have a liking for paintings by artists who have passed away.

About ten years later (1880) the Royal Canadian Academy was organized at the instance of the Princess Louise. Most of the members of it were already members of the Ontario Society of Artists. Almost at the same time, the Art Association of Montreal was formed. It was not a professional association, but rather an organization of laymen for the purpose of establishing an art gallery. It has been greatly assisted by several important bequests of paintings, money and real estate. Its purpose is to encourage art and develop culture in the community, the same as the Art Museum of Toronto, which is now being promoted.

We have also the Canadian Art Club, some of whose members seceded from the Ontario Society of Artists but are still members of the Royal Canadian Academy. A movement is afoot to form an art association in Winnipeg, but neither the far west nor the east has done very much in the art of painting as yet; and that is a rather remarkable fact as regards the Maritime Provinces, because that part of the Dominion so far has led in letters and all-round scholarship.

Great Progress.

It is worthy of note that the work of the present generation of painters in Canada is much in advance of the work that was done at the time of the formation of the first purely professional societies of painters. And it is at least gratifying to observe that the best work is now done by native painters or by painters who came here very early in life. But it is a rather singular thing that as soon as a Canadian painter has begun to find recognition for his work, some person discovers that he is a mere imitator, with the result that we have an acknowledged Constable, a Millet, a Rembrandt, a Whistler, a Stevenson and a Munkacsy, just the same as in literature we have our Kiplings, our Ian Maclarens of Canada, and our Shakseperes. These charges will disappear, but meantime it is the duty of the painters to pursue their individual courses with fidelity of purpose.

In the principal classes of painting we have at the present time in Canada enough artists to entitle the Dominion to a prominent place on the line in any international art exhibition.

Without mentioning the names of those who are abroad and who have already been mentioned, we find the following classification, which is by no means complete: Figure and portrait painting, Curtis Williamson, Laura Muntz, John Russell and Florence Carlyle; landscape, Homer Watson, Suzor Cote, Archibald Browne, J. W. Beatty and W. E. Atkinson; marine, W. C. St. Thomas Smith and Clarence Gagnon; decorative, Frederick S. Challener; sculpture, Walter S. Allward, Philip Hebert and Phimister Proctor.

Opportunity in the West.

But whenever I think of Canadian art, its present development and prospect for the future, my range of vision reaches out to the west, for it is there, I think, that our greatest opportunity lies. The fear is that our artists will not soon grasp the opportunity, but I am bold enough to prophesy that before long, instead of our painters going abroad for subjects to paint, artists from abroad will come here to paint our west. For the Canadian west is peculiarly adapted to the modern idea in art. Its landscape is broad and simple, full of color, buoyancy and dramatic qualities. The very atmosphere has a feeling of bigness about it, and it is to big painters that we must look for its interpretation. Compared with the east, the landscape of the west is as a Pueblo blanket to a patchwork quilt. Imagine, for instance, a settler's shack, a small, rude frame structure standing out alone, gray against a gray hillside; a colossal embankment of clouds overhead; a small pool, a sleugh, they call it, lying like a turquoise in the hollow of the middle distance; the slinking form of a coyote breaking the skyline, and the last rays of the sun turning to gold the wide stretch of shocked grain upon the upland beyond. No human figure is in sight and yet what better suggestion could one wish of man's kinship and allegiance to the soil.

The west is full of beauty and picturesqueness as well as of grim and tragic elements, and it is there that we must look for the inspiration that will give to our art, whether it will prove to be a merit or not, a distinctively Canadian character.

First Time in Canada

Toronto to Hear Mme. Langendorff in Brilliant Vocalism at Concert of People's Choral Union Next Thursday Evening —Other Soloist a Great Baritone.

Mme. Freida Langendorff, the prima donna who is to sing at the concert of the People's Choral Union Thursday evening, March 31, has just returned to New York after an extended tour, singing in ninety-three concerts since November 1. She appeared in all the Pacific coast states in the south, middle-west and east, and has practically every date filled until May 1. This will be her first appearance in Canada.

Brilliant Vocalist.

Mme. Langendorff has won unqualified success wherever she has appeared and has in many cases been re-engaged for next season. Newspaper comment has repeatedly referred to her dramatic power, the richness of her voice and the excellence of her interpretations. Among her recent criticisms is: "Mme. Langendorff is a genuine artist, judged by every standard. She has a voice of marvelous power and fullness, each succeeding number was a revelation of the possibilities of the songs which were sung with a gripping power that held her audience until the last note."

Great Baritone.

William Howland, the other soloist, is one of America's greatest baritones who has appeared by special command before a number of the crowned heads of Europe and has been soloist at nearly all the great festivals in the United States. Seat plan is now open to the public and 500 rush seats will be on sale the night of the concert.

Judges Appointed

Four Toronto Musicians Will Act in Earl Grey Competition.

The musical judges of the Earl Grey amateur competitions which are to be held at the Royal Alexandra during the week of April 4 are announced as follows: Vocal, Dr. A. S. Vogt and Dr. Albert Ham; piano and quartets, Messrs. Frank Welsman and W. O. Forsyth. The committee have fixed the performance for five evenings of the week, as far as concerns the dramatic entrants, the musical half of each evening being decided upon shortly. The total number of original musical competitions went up at the last moment, before the close of the entries, to 54. The individual competitors, male voice, female voice, violin and piano, as well as the quartet entries, will be subject to selection and elimination. Easter Monday has been fixed for this purpose and candidates will be notified at what hour to present themselves at the Conservatory of Music on that day.

MONA LISA
By Leonardo Da Vinci.

A Thought From Leonardo

La Gioconda: In The Louvre.

Alluring antique image, potent now
As in the days when thy first regency
Compelled a wistful world to gaze on thee,
What boots thy master's art thus to endow
These folded hands, this smile, these eyes and brow
With their serene, elusive mystery,
Which Leonardo wrought in Italy
For Mona Lisa long ago? Art thou
A Sibyl, or a Sphinx with naught to tell,
Or Lady Beauty, whose eyes reflect the gleams
Of glories unrevealed save but in beams
From starry spheres? Nay, nay, we know thee well:
Thou'rt that Ideal which ever haunts our dreams—
Truth unattained and unattainable!

—J. D. L.

LANDSCAPE GARDENING

Annual Exhibition of Books on Subject at Public Library.

Beginning to-morrow, in the Reference Library, St. George and College-streets, there will be on exhibition, and also for use of citizens of Toronto, 100 of the best books on gardening. This exhibition is designed to promote civic art and to assist in the betterment of individual conditions.

Thousands of people used the books last year when the experiment was first tried. They will be available for six weeks. The library is open from 10 a. m. to 9.30 p. m.

Operatic artists without voices, when they are women, might as well seek positions as nurses or become suffragettes, and when they are men they ought to go into the army or become college professors. There is no room on the operatic stage for people who cannot sing, which is the first and most necessary of all the duties of an opera artist, either a genuine one or a so called one. It seems that the voice is a necessary concomitant of the operatic situation, whether under a single or a double headed management.—Musical Courier.

Moritz Moszkowski

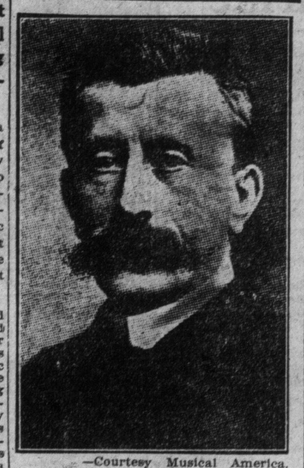

—Courtesy Musical America.

Moszkowski piano compositions are favorites with teachers and middle grade students. He is best known thru his piquant "Serenade." As a composer of graceful salon music and useful studies in the guise of pieces Moritz Moszkowski is known to piano students the world over. To a more limited public he is known for his work as a teacher, in which capacity he has helped many young pianists who have sought him in Paris, where since 1897 he has had his home. Moszkowski is a brother-in-law of Cecile Chaminade, who, too has the misfortune to be best known only thru her pretty but shallow "Scarf Dance."

Women and Composers

Character of the Former Judged By Their Favorites Among Latter.

A woman's character may be estimated by her favorite musical composer, according to a professor of the University of Berlin, who lectured recently on "The Influence of Music on Women."

Women who admire the work of Saint-Saens are well balanced, says this authority; those who like Massenet are timid; those who love Wagner's music tend toward megalomania; those who prefer Flotow are vulgar; those who prefer Gounod are romantic; those who prefer Liszt are ambitious. Admirers of Beethoven's symphonies are inclined to be vain, while those who rave about Strauss, the composer of the waltzes, are light minded and shallow.—Musical America.

MUSICAL NOTES

MISS MASON'S RECITAL.

Miss Edith J. Mason will give a piano recital Wednesday evening, April 6, in the hall of the Margaret Eaton School of Literature and Expression. This artiste is a genuinely gifted concert player and has a promising future before her. She will be assisted by Rhynd Jamieson, baritone.

PLEASE HAMILTONIANS.

The recent concert of the Varsity Glee Club at Hamilton was a marked success. The tone, shading and attack were particularly excellent, the chorus singing with self-confidence and genuine musicianship under the baton of the conductor, J. D. A. Tripp. Mr. Tripp himself appeared in the threefold capacity of conductor, composer (the chorus singing his dainty "Woodland Love Song") and as pianist, when he played Chopin's "Marche Militaire," Paderewski's "Melodie" (G flat) and Liszt's "Hungarian Rhapsodie," No. 6, to a delighted audience.

POPULAR CONCERT.

At Association Hall next Wednesday Edward Barton will introduce about forty local singers, including a Toronto Male Chorus, a sextette of ladies' voices, Canada Male Quartette, and eight vocal soloists. Mr. Barton organized a local male chorus and has been training the singers during the past winter months, on the principles of natural singing in order to display beauty of tone in chorus work. Seat plan at Nordheimer's.

Leopold Auer, the violinist, who was Mischa Elman's teacher, was recently decorated by the Czar of Russia.

Dr. Frederick Cowen's new choral work, composed for the next Cardiff Festival, is entitled "The Veil." The text is from Robert Buchanan's poem, "The Book of Orm."

Pierne's "Children's Crusade," which was heard in Canada at the recent Mendelssohn Choir concerts, has finally reached Berlin, after winning over most of the other German cities. The Berlin critics think the work has been overestimated, and attribute its success mainly to the participation of children.

Elgar Disappoints

London Truth Deplores Lack of Originality in Composer's Songs

"Elgar's new songs can only be pronounced a disappointment," is the dictum of London Truth. That authoritative journal goes on to state: "They cannot be called great in any sense of the term. * * * The truth is, apparently, that we cannot hope to produce songs in England in any way comparable with the best things of this kind done by the foreigner, the why this should be is not very obvious. * * * Why, therefore, should he (Elgar) be unable to give us also some really fine and original songs capable of taking their place beside those of, say, Strauss and Wolf, to name no others?"

$100 Song Contest

Competition Closed—Name of Winner Announced Shortly.

The World's $100 Song Contest closed on Thursday last with a very large number of manuscripts in the hands of the Musical Contest Editor.

A further notification as to the date on which the award will be announced will be made later on. It will take some time for the judges to go thru the large number of manuscripts which have been submitted but the award will be made as soon as possible.

Recent Art Sales

Truax and Hewett Collections Fetch Fancy Prices—$12,840 Paid For a Mauve.

"A Holland Landscape," by Anton Mauve, for which $20,000 was refused several years ago, brought $6,500 at a recent sale in Mendelssohn Hall of paintings from the collection of the late Justice Charles H. Truax. There were thirteen pictures in the collection, which brought $12,840. A preceding sale recently of ancient and modern oil paintings from the collection of the late Frederick C. Hewitt, of Owego, N. Y., brought $31,825.

At the Hewitt sale the highest price was $4000, paid for "The River Loire," by Daubigny; $1200 for "Landscape and Figures," by Corot; $1600 for "A Water Mill," by Emile Van Marcke, and $650 for "The White Cottage," by Jules Dupre.

Other noteworthy sales were:

"A Quiet Spot," E. Sanchez-Perrier, $510; "Landscape," Daubigny, $510; "Landscape," Theodore Rousseau, $600; "Market Scene at Constantinople," A. Pasini, $1050; "Landscape with Sheep," Charles Emile Jacque, $575; "Girl With Mandolin," Corot, $1500; "Entrance to the Grand Canal," Ziem, $2300; "Shepherdess and Flock," Charles Emile Jacque, $1225; "The Fortune Teller," Jules Worms, $600; "View at Poissy," Ridgway Knight, $1000; "L'Antichambre de Monsigneur," J. G. Vilbert, $1900; "Venice en Fete," Ziem, $1100; "Portrait of Mrs. Cavendish," Sir Thomas Lawrence, P.R.A., $500; Portrait of the Hon. Mr. Sherson, Hoppner, $700; "Viscountess Townshend," Hogarth, $1775; "A Village Kermess," David Teniers (the Younger), $650; "Vittoria Della Rovere," J. Sustermans, $1000.

Singable Anthems

Two Important New Compositions For Church Chorus.

A new choral composition of distinct musical quality which has recently been published by The Nordheimer Piano and Music Co., Limited, is an anthem by John Adamson, the well-known organist and choirmaster. The text is the familiar last psalm, "Praise Ye the Lord." The music has the distinguishing virtues of having a really interesting melody and of being singable. The contrapuntal in style, the fugal passages are not difficult; and the harmonies have the virtue of conforming to the canons of correct writing. Both "Praise Ye the Lord" and Mr. Adamson's equally singable anthem, "The Ninety and Nine" would form desirable acquisitions to the repertory of all church choirs.

GIFT FROM GLEE CLUB.

Mr. and Mrs. J. D. A. Tripp were agreeably surprised when on their return from Hamilton, after the concert of the Varsity Glee Club in that city, president C. E. Bush and vice-president F. Bey, called and presented them with a beautiful cut glass service as a mark of appreciation both of Mr. Tripp's efficient training of the chorus and Mrs. Tripp's many social kindnesses.

T. HARLAND FUDGE
SOLO BARITONE
Has resumed teaching (Italian Bel Canto Method.)
STUDIO—Standard Bank Chambers, 155 King Street East.
Long distance phone, Beach 171. M. 1382

MILDRED K. WALKER
ELOCUTIONIST AND SOPRANO
Teacher of
VOICE PRODUCTION
Studio—30 Lowther Avenue.
Phone College 3341

WANTED: PUPILS FOR LIGHT OPERA
I prepare you for light opera in 9 to 12 months, also I secure you a position in a first-class company. No charge for testing your voice. Write, phone or call,
58 Beaconsfield Ave. J. P. McAVAY

PIANO TUNING
R. F. WILKS & Co.
Piano Tuners and General E——
Toronto (and any point in Ontario)
Office: 447 Yonge St. (Opp College St.)
Tel. N. 4278.
R. F. WILKS, Teacher of Piano Tuning
Toronto Conservatory of Music.

LORA NEWMAN
CONCERT PIANISTE AND TEACHER
(Late of Vienna)
Pupil of the world-renowned Leschetisky.
ELLIOTT HOUSE.
Phone M. 1771.
STUDIO: Bank of Hamilton Chambers.

THE APOLLO SCHOOL OF MUSIC
E. M. ROBINSON, Musical Directress.
174 Ossington Ave. Phone Coll. 4462.
Branch Studio, 125 Hallam Street, corner Dovercourt Road.

THE MISSES STERNBERG
DANCING, PHYSICAL CULTURE AND FENCING
Simpson Hall, 784 Yonge Street
Teachers' Training Course. Office Hours, 2 to 5 p. m Monday—Wednesday—Friday.
Prospectus on application.

JACK HOWARD
TORONTO'S POPULAR SINGING COMEDIAN
OPEN FOR ENGAGEMENTS
For dates and terms apply
47 BELLEFAIR AVENUE, TORONTO

E. JULES BRAZIL
THE ENTERTAINER AT THE PIANO
In his humorous and dramatic Recitals
12 St. Joseph Street.

MARIETTA La DELL
ELOCUTIONIST
For terms and dates—
392 Manning Avenue.
Telephone College 3628.

People's Choral Union
MME. LANGENDORFF
WILLIAM HOWLAND
Massey Hall, Thur. Mar. 31st
Reserved Seats $1.00, 75c, 50c, 25c
Plan now open to the public at Massey Hall. 500 Rush at 25c.

HOW AN ARDENT MUSICAL ASPIRANT, REACHING FOR HIGH C, BECAME A WOMAN OF NOTE

—Drawn by A. T. Smith for Brooklyn Life.

FAMILIAR MUSIC.

"The clamor for so-called 'popular music,'" said the late Theodore Thomas, "makes it impossible to present a good program without the support of this 'influential minority,' and yet a person who clamors for 'popular music' does not know that he only means familiar music; that Beethoven's symphonies would soon become as popular to him as the 'Star Spangled Banner' if he only heard them as often, and that it is only his unfamiliarity with the great classic masterpieces which prevents his enjoyment of them."

A TECHNICAL COMPOUND.

Lawrence Gilman justly replies to a query on his "Stories of Symphonic Music" (Harpers). "Program-music" is a technical compound for tone-poem, and not merely music out of local concert programs. Hence his insertion of Beethoven's "Hero" and "Pastoral" or Tschaikowsky's "Pathetique," which tell stories or suggest the picturesque, and hence equally his rejection of the Fifth Symphony of both these composers, which he considers pure symphony in each case.

Latest New York Music Hits!

SONGS

"BE JOLLY MOLLY" A catchy-fascinating March Song. One of the big hits of the year.

"That Italian Rag" A hit over night. The funniest words and most fascinating melody of any "Rag" song on the market.

"Way Down in Cotton Town" A croony moony negro "Love Song". Introduced by Empire City Quartette and other Headline vaudeville acts.

"I Didn't Mean To Make You Cry" Sometimes asked for by the title of "I Didn't Mean To Hurt Your Feeling". Just the kind of a Ballad that you'd want to buy when you hear it.

"Peek-A-Boo" One of the cleverest child songs ever published. Introduced and featured by "Those Kids" Felix & Caire.

"It's a Lonely World Without You" A most beautiful Ballad rather different from the usual songs of this character, yet not too high class.

"Hey There Sis"! A new "Rube" Song just out. It's by the writers of "Morning Cy" so you may be sure its good.

"MY CAVALIER" The latest Spanish Waltz Song success by the writers of the world famous "Senora". Published in 3 keys—to suit all voices, also published for Band and Orchestra.

INSTRUMENTAL

"BLAZE OF GLORY" The very latest March and Two-Step by Abe Holzmann, the most popular writer of instrumental music in America to-day. His "Blaze Away", "Uncle Sammy" and "Old Faithful" Marches and "Loveland" and "Love Sparks" Waltzes are famous throughout the entire world. Also published as a Patriotic Song, and for Band and Orchestra.

"Curly" A dainty Intermezzo—Two Step by the writer of "The Gondolier" Also published as a song, and for Band and Orchestra.

"Dreaming" A delightful—soulful—Reverie by J. A. Wallace, composer of the famous "Rose Song" Reverie.

"Rag-A-Tag" Rag A real wiggy-waggy Ragtime, March and Two-Step with a captivating melody.

"Love Sparks" Waltzes By the writer of "I are Land" Waltzes and equally as entrancing.

"The Fighting Hope" March and Two-Step by the composer of "The Great Divide". A splendid march, yet easy to play.

"Star of Faith" Reverie One of the most recent compositions of Amanda Kennedy, whose fame as the writer of "Star of the Sea" and "Star of the East" will never die.

"RED HEAD" Rag If you like "Rags" you'll like this one. Founded on themes of Irene Franklin and Burt Green's famous "Red Head" Song. Easy to play, yet very effective.

Ask to see complete copies at any Music Shop
If your dealer cannot supply you, order direct from
LEO. FEIST, Publisher, "FEIST BUILDING" 134 West 37th Street NEW YORK.
20c. each, or any 7 for One Dollar, Postpaid.

The Automobile is the Greatest Combination of a Busi

Volunteer Motor Corps Great Help In Strike

Quaker City Motorists Use Cars To Carry Police—Millionaire Driver Hustles Officers About City In Record Time—Cars Used To Charge Mobs.

PHILADELPHIA, Pa., March 26.—When the present trouble with the trolley strikers and their sympathizers in the various trades unions of this city is finally settled, no single agency will have done more to quell the riotous outbreaks so general thruout Philadelphia during the past fortnight than the motor car, and no association of public-spirited and law-abiding citizens will have worked more faithfully and disinterestedly to bring about a cessation of hostilities than the Quaker City Motor Club's First Volunteer Motor Corps. For over two weeks these men have neglected their various businesses to assist the authorities in maintaining order. Nearly a score of the volunteers, with 22 cars of their own and a dozen hired vehicles, under the direction of Commander Charles J. Swain, a former president of the Quakers, has been whipped into a most wonderful weapon of municipal defence. Night and day, 24 hours a day, they have been on duty, with short intervals of necessary rest, for 15 days, with prospects of possibly as great a length of service ahead of them. There are millionaires among them, professional men and men of business, but they are uncomplainingly doing their trick each day, driving in person frequently, and providing a substitute when compelled to rest.

The First Volunteer Motor Corps was organized about two years ago, and when it offered its services in turn to the city, state and nation, Mayor Reyburn, Governor Stuart and President Roosevelt each hastened to accept them. When the trolleymen's strike suddenly was called, Saturday, Feb. 19, like a flash of lightning from a clear sky, the local police authorities were caught unprepared, and riots were in progress in a dozen different sections of the city at one time, the police having very inadequate means of carrying men to the various danger points. At 3 o'clock on Saturday afternoon, seven or eight of the volunteers gathered hastily at the Q.C.M.C. quarters in the Hotel Walton, in response to a hurry call over the phone from Commander Swain, with the result that at 3.15 a tender of assistance was phoned to the city hall.

Mayor Reyburn did not stop to consult his assistants, but accepted the tender then and there. Twenty minutes later, eight big cars, most of them capable of carrying a dozen or more men in a pinch, were at the city hall and were immediately pressed into service. Before night, more than a dozen additional volunteers had reported, some of them with two cars. The authorities hired about a dozen others. Owners and drivers alike were sworn in, provided with badges and revolvers, and put to work at once. Riot calls from turbulent Kensington, five miles away, were responded to in 10 minutes—sometimes less. Millionaire J. Fred Betz 3rd, one of the hardest working of the volunteers, who is devoting his time and his car—the big yellow Simplex 60 he drove in the Fairmount Park race — to the cause of law and order, when given permission to "get there as quick as you can," carried a captain and a bunch of bluecoats to a West Philadelphia riot in six minutes. It was only five miles, but the coppers were scared stiff by the rate at which they traveled. They thawed out in short order, however, when they began to mix into the hot scrap in progress. The rioters had been in full possession, and were working their will upon a bunch of blockaded cars and their crews. Ten minutes after the riot call reached the city hall two score of blue coats were on the ground and the mob was flying in all directions.

That is a fair sample of the work the volunteers have been doing for a fortnight. They are still on the job. They sleep and eat at the city hall—when they get a chance—and draw $2.50 a day. This self-sacrificing work in the interest of law and order and for the preservation of the good name of the city whose name they bear is costing these gentlemen money.

It is saving the city thousands of dollars in riot damage claims, as one of the city officials admitted, and has provided the department of public safety with a defensive weapon without which it would have been helpless.

A REMARKABLE MAN AND A WONDERFUL CAR

Barney Oldfield drove this car a mile in the amazing time of 27 min., 33 sec., breaking all records.

WHAT IS SPEED LIMIT OF MODERN MOTOR BOAT

Fifty Miles an Hour Possible With Hydroplane Type—Seaworthy Boats Can Do Thirty-five.

During the past five years the progress made in the development of the high-speed pleasure and racing boat has been most remarkable, due largely to the rapid development of the gasoline motor in delivering great power, with comparatively light weight, in comparison with the powers used heretofore for boat propulsion.

What the limit of speed will be for the boat of the future it is difficult to predict. There are many successful pleasure boats to-day of 35 feet in length, which develop easily 22 to 23 miles per hour, this speed being obtained with about 60 h.p. in hulls of good proportion and substantial construction.

There is a demand for a pleasure boat of 28 to 30 miles speed. This is possible on the length of 40 feet, but requires a motor of at least 175 h.p. if no sacrifice is made in the seaworthy qualities of the boat or the hull construction. Faster boats than 30 miles for pleasure use can only be obtained by increasing the length. Sixty-foot boats of twin-screw power equipments, motors developing 300 h. p. are capable of a speed of 32 miles an hour. In the racing class, one builder of the hydroplane type claims to have developed a speed of 40 miles per hour, while we have seen two demonstrations of 40 to 50-foot racers, with seaworthy qualities, developing 37 to 39 miles per hour.

It is probable that in the near future we will see the 50-mile motor boat. The first boat to develop this speed will probably be one of the hydroplane type further developed, which design undoubtedly offers a most interesting study, where the maximum speed is to be obtained with the minimum power. The best weather conditions will have to prevail and a smooth sea.

The seaworthy 50-mile racer is still further off, due to the difficulty in obtaining suitable power equipment, but this is only a matter of time and development. The international motor boat races greatly assist in developing high speed motor boats, which are a forerunner to the successful high speed pleasure boat.

Synchronism is the secret of the smooth-running motor. All the intake valves should open and close at the same points in the strokes of the respective cylinders, as should also the exhaust valves. This matter of timing applies with equal force to the points of occurrence of the ignition sparks. Since most cam shaft are now made solid, all that is necessary to secure synchronism is to see that the clearances between the valve stems and the ends of the cam followers are the same in all cases.

POINTERS ON STARTING YOUR MOTOR BOAT ENGINE

Useful Hints on How to Get Engine Going After Winter Lay-up.

In the case of an engine that has been standing unworked for a long time, it frequently happens that it is found to turn with great difficulty, and that there is little or no compression. In such cases, some people are in the habit of introducing gasoline into the cylinders by means of the compression taps or the spark plug orifices. Occasionally these measures succeed, but not often. When they fail, they only aggravate the evil. A writer in a French contemporary states that he has always advised injecting engine oil into the cylinders or a mixture of half cylinder oil and half kerosene. The root of the trouble is the fact that during the long stationary period nearly all the oil has flowed down the cylinder walls back into the crank chamber, while what remains having become oxidized no longer presents any lubricating qualities. Those portions of the pistons which are consequently devoid of oil are dry and the metal surfaces are directly in contact with each other, thus on the compression stroke the gas can leak by.

The suction on the carbureter, tho the latter be the best of its kind, is consequently relatively weak, and a very poor mixture finds its way into the cylinder. When gasoline is introduced into the cylinders the four explosions resulting are sometimes sufficient to start up the engine and raise some oil up to the cylinder walls, but ti frequently happens that the explosions so induced are too weak actually to start the engine, the exploded gases passing down walls of the cylinders past the pistons for the reasons given above. The gasoline so introduced, having dried up what little oil remained in position, the engine becomes more difficult to start than ever.

On the contrary, he holds, the thinned engine oil will flow between and around the piston rings and form a good gas seal at once; it will disperse the old dried oil or liquefy it and so render it useful; the engine will answer easily to the handle, a good suction will be exerted on the carbureter; a good mixture will result, and the engine will start merrily. It must be understood, however, that this happy result will only ensue when the engine is furnished with a good carbureter, which will permit easy starting up when cold under ordinary circumstances.

Since lubricating oil of all grades will produce carbonization, to some extent at least, too much stress cannot be laid upon the importance of regularly priming the cylinders with a small amount of kerosene. It is suggested that kerosene be applied quite freely, at least once a week; and, if time permits, this work should be done oftener.

DEVICE TO PREVENT UNAUTHORIZED DRIVING

Hours That Car Is in Use Recorded By Electric Protection Company.

A New York company which operates electric alarm systems for the protection of bank vaults, stores, and offices, has devised and is putting into effect an ingenious system by which "joy-riding" may be stopped. Joy-riding is now the universal term used to signify the using without permission of an automobile by the chauffeur and his friends.

The system gives a definite and exact report of the presence of the automobile in its garage, or its absence therefrom thru the 24 hours of each day, and its coming or going is electrically signalled to the office of the alarm company without the possibility of collusion between the chauffeur and the garage attendants. When the chauffeur brings the car into the garage he is required to insert a brass plug attached to a flexible cable into a socket on the side of the car. The plug will only fit the lock of this one individual socket, consequently the car must be in the garage to make the connection. When the connection is made a signal is received at the central office, and the removal of the plug to take the car out also records a signal.

A report sent once a week to the owner of the automobile shows just how many times the car left or entered the garage, and at what hours.

The Cad and The Gentleman.

Usually the man who can afford an automobile has made a success in business, and his success has been measured by his courtesy and thoughtfulness for those with whom he came in contact in a business way.

These characteristics he carries into his motoring. He will stop dead still and assist a driver to lead past a frightened horse. If he wishes to pass a team ahead he will refrain until courtesy has paved the way, and will usually turn his head as he lets in the clutch to say "Thank you."

These men have not invited legislation against the motor car. Their whole example has been to remove friction, not to create it.

The men who draw forth the heated criticisms and undesirable restrictive measures in the legislatures are the "joy-riders" and the "four flushers." The former are now being curbed by the discipline of the owners and the garages.

But the "four-flusher!" The man who mortgages a cigar business or a fifteen-cent restaurant to raise the price of a car, and throws his all into a show-down; that is the kind who makes the most noise with the "honk-honk" and whose women friends assume airs that invite legislative retaliation.

People of culture know how to avoid friction. It is easy to tell whether the owner of a car is the head of a mortgaged peanut stand or a man of worth. Not the finest polished limousine can veneer the coarseness of the owner, if the owner be that sort of individual.

Motor Notes

It frequently happens that while one is on a long tour and trying to make a certain place, it becomes very late and dark and often foggy, especially in the early spring or fall. Searchlights, as they are, are then found to be useless. In this kind of weather, the best, quickest and handiest method is to place a white linen cloth or handkerchief over the glass door, and the light will penetrate the fog in a wonderful manner. If one is at home and has the time and material, a good method is to put "whiting" on the glass. This will cause the light to pierce any fog and make an otherwise uncertain ride a safe one.

The tire should be inflated as fully as possible when filling cuts or gashes in its surface. This full inflation allows one to work the filling rubber well in and is thereby conducive to a more permanent repair.

If trouble is experienced in keeping the oil lamps lighted—this applies more particularly to the tail lamp—it is well to inspect the vent or draft holes in their tops, since these often become clogged with soot.

If the gas lamps light quickly with a yellowish flare, it is a positive indication that there is a leak somewhere in the line. When the piping is free from leaks, the lighting up will be rather slow and accompanied by a hissing noise, a pure white flame appearing later.

Noise from the driving bevels of a car is most commonly caused by a lack or loss of adjustment of mesh. Since all modern cars have bevel gears in which the depth of the mesh is capable of adjustment, there is no excuse for enduring this unpleasant grind.

If shellac and graphite are not available, or there is not sufficient time for their application, as noted elsewhere, beeswax can be applied to the rims, and will serve as a very good temporary rust preventive. In applying the wax, the rims should first be heated slightly by a blow torch and a piece of the beeswax rubbed over them while they are still warm.

Radiator fans revolve at extremely high speeds, and it is necessary to make sure that the fastenings of the blades are not loosened. If the blades are even slightly loosened, they are very apt to become detached, and, if this occurs, they may be thrown thru the radiator or bonnet with disastrous results.

Should the carbureter catch fire thru a back fire from the engine, race the engine and turn off the gasoline from the tank. In this way it is almost certain that the fire will be extinguished promptly. The flames will be drawn back into the carbureter and intake pipe and their spread or damage to the car will be prevented.

A highly recommended preventive of rust on wheel rims is a mixture of finely pulverized graphite in shellac. This mixture is prepared by stirring a considerable quantity of flake graphite into some shellac varnish which is fairly thick. It will be found after the rims have been painted with this mixture that a smooth and waterproof film of great hardness has been formed.

TO TEST CARS

Auto Club of America Will Have Committee to Test Cars and Accessories.

Believing that a need exists for some impartial body to conduct tests of cars, tires, lamps, and, in fact, every accessory attached to or part of a motor car, the board of governors of the Automobile Club of America has authorized the technical committee to draw up a set of rules for the conduct of the same.

The committee has completed its rule making and is now prepared to conduct tests of cars and motor accessories, and will issue certificates of the actual performance during the test. The certificate will be a record of the test, containing such data of the motor vehicle or part thereof under test, and such observations as the committee may deem desirable. In England the Royal Automobile Club has conducted similar tests for some years, which have proved not only a great benefit to the trade, but to the owners of automobiles as well, and there is little doubt but that the plan

NEW CAR FOR A. GOODERHAM

Mr. Albert Gooderham has just taken delivery of a "Chadwick Great Six" touring car. This machine is of over 80 h.p. and will be one of the most powerful and luxurious touring cars in Toronto.

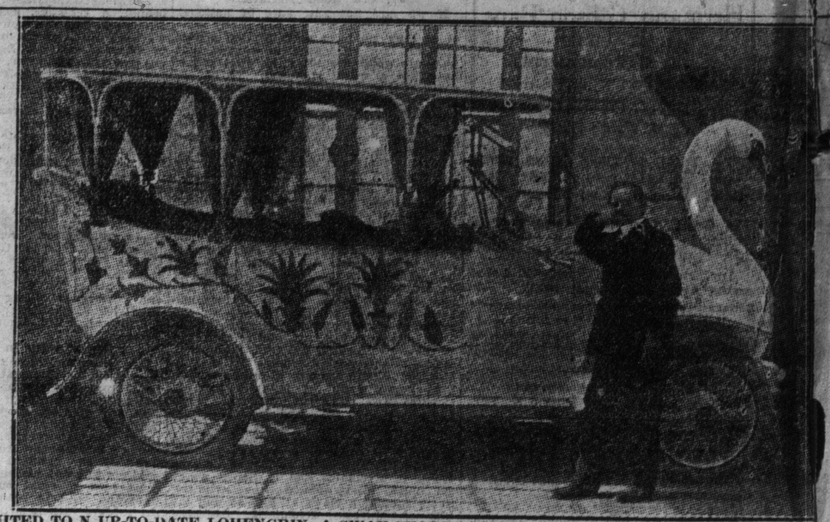

SUITED TO N UP-TO-DATE LOHENGRIN, A SWAN-SHAPED MOTOR CAR, WHICH, AS DOES THE BIRD IT RESEMBLES . This remarkable car, made for use in India, cost $12,000. . It has electric-light eyes. . The exhaust can be sent thru the beak, causing the "swan" to hiss.

VANDERBILT WANTS GRAND PRIZE RACE

New Race in Prospect for Foreign and American Auto Drivers.

The Motor Cup Holding Company, composed of W. K. Vanderbilt, jr. and his friends, has applied to the Automobile Club of America for a sanction for the International Grand Prize race for the club's $5000 Gold Cup to be held next October on the Motor Parkway and the roads of Long Island. The conditions and rules for the contest, it is said, will be announced later.

Just what sort of a race will be arranged is rather uncertain, as no race was arranged for the French Grand Prize contest this year, and no cars were built under the rules adopted last year.

Savannah, where the first race was held, is clamoring for another International contest, and if it can't get the Grand Prize, it will probably be satisfied with any big car race in which the foreign drivers can be induced to compete. In case the foreign drivers do come over for the Motor Parkway race, the date of the Savannah contest could be so arranged that they could compete there also.

Travelling Salesmen Save Time With Auto

Commercials Whose Districts Take In Small Towns Find Motor Car of Great service—Many Valuable Hours Saved.

The automobile as a means of getting to places is now used by many traveling salesmen whose districts take in many small towns. A few hours, and sometimes only an hour, is required by a salesman to close up his business in a small community, after which he kicks his heels against the baseboard of the local hotel while impatiently waiting many hours for the one train a day running in the direction he wishes to take.

The elimination of such lost time is, of course, the most important service an automobile can perform for the salesmen, but there are other excellent features. The automobile will take him to small towns not favored with a railroad. The trouble attending the transportation of his samples from a railroad station to the sample room of a hotel or to the stores themselves is also a thing of the past if he travels by automobile instead of by train, to say nothing of the impression an automobile makes on the storekeeper.

NEW CANADIAN COMPANY

Dominion Motors Will Have Factory At Walkerville to Build 30 H. P. Car.

The Dominion Motors, Ltd., has just closed contracts for the construction of a fireproof factory building, 60 by 200 feet, in Walkerville, Ont., work to begin immediately. The company will manufacture a car known as the Dominion 30, and expects to have it on the market in June. The company is headed by James H. Flynn. It is not a branch of any American concern, but is strictly a Canadian corporation. Those most prominently identified with the management, however, are men who have had wide experience in Detroit factories.

The wheels of a car should be jacked up and periodically tested for smoothness of running and for side play. If a sharp click is heard when spinning the front wheel, or if its motion is momentarily checked, it is possible that one of the balls has become broken or split. If this is the case, the pieces should be removed at once and a new ball substituted, since if this is not done, serious damage may result, and an entire renewal be necessitated.

Hemstitched Sash Ribbon.

Among the novelties in sashes is a wide ribbon which is hemstitched.

As to Tailored Hats.

Tailored hats a-plenty will be worn this spring, but they will be less severely trimmed that for several seasons.

Russell

Carries 7 Passengers
Costs Only $2,760 Equipped

THE only car in Canada of the kind. For years there has been a call for a car like this. For years there has been a crying need of a real seven-passenger touring car which would give all the accommodation and comfort necessary, but which would cost much less to buy and maintain than the regular seven-passenger type.

Do you realize that at last such a car has come? Do you know that to-day you can buy a Russell model SPECIALLY DESIGNED FOR SEVEN PASSENGER SERVICE at this low figure? Here is an automobile that is strictly high-grade in every respect. A car that will stand any service anywhere. Russell seven-passenger is a long car—120 inches wheel base. It has big wheels—36 inches all around. But it's a light car, and therefore an economical car to maintain. The two extra seats in the tonneau can be easily removed when not needed. It has shaft drive, selective transmission, floating type of real axle, etc.

No man who has needed capacity in his car for seven passengers can fail to appreciate the importance of this splendid model.

No man can see the car without knowing that we have produced an extraordinary value. No man can ride behind the motor of this car without knowing that here is reserve power that will laugh at hills, mud, or sand.

Come in and see the car—have a ride in it. We'll be glad to show you what this car can do. Telephone us to-day (Main 2072), and arrange for a demonstration. Fully described in our catalogue, sent on request.

Canada Cycle & Motor Co., Limited

Makers of High-grade Automobiles - 100 Richmond St. West

FACTORY & MAIN OFFICES: West Toronto. BRANCHES: Toronto, Hamilton, Winnipeg, Calgary, Vancouver, Melbourne, Aust.

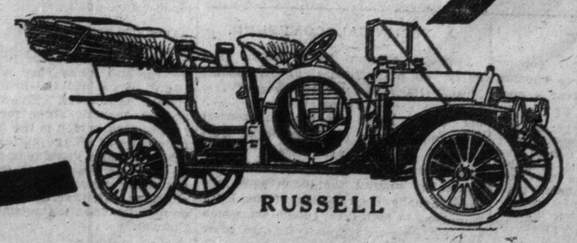

RUSSELL

Largest and Best Garage in Toron
"INTERNATIONA
60-62-64-66 Jarvis St.

a Business and Pleasure Vehicle Evolved by Human Ingenuity

Gentleman.

automobile has made a ca
n measured by his courte
he came in contact in

his motoring. He will
a frightened horse. I
in until courtesy has pa
he lets in the clutch to

on against the motor c
friction, not to create it.
criticisms and undeserv
e the "joy-riders" and t
ng curbed by the disciplin

o mortgages a cigar bus
e price of a car, and throw
who makes the most noi
n friends assume airs tha

friction. It is easy to tel
a mortgaged peanut stan
d limousine can veneer th
hat sort of individual.

TO TEST CARS

Club of America Will Have mmittee to Test Cars and Accessories.

ving that a need exists for some
tal body to conduct tests of
ires, lamps, and, in fact, every
ory attached to or part of a
car, the board of governors of
tomobile Club of America has
ized the technical committee
up a set of rules for the
same.
committee has completed
aking and is now prepared to
t tests of cars and make
es, and will issue certificates of
tual performance during the
The certificate will be a record
test, containing such details of
tor vehicle or part thereof un-
t, and such observations as the
ttee may deem desirable. In
d the Royal Automobile Club
nducted similar tests for some
which have proved not only a
enefit to the trade, but to the
of automobiles as well, and
s little doubt but that the plan

CAR FOR A. GOODERHAM

Albert Gooderham has just ta
livery of a "Chadwick Great
touring car. This machine is of
0 h.p. and will be one of the
owerful and luxurious touring
Toronto.

H, AS DOES THE BIRD IT
. The exhaust can be sent

CANADIAN COMPANY

n Motors Will Have Factory t Walkerville to Build 30 H. P. Car.

minion Motors, Ltd., has just
ntracts for the construction of
of factory building, 60 by 200
Walkerville, Ont., work to begin
ly. The company will manu-
car known as the Dominion 20,
ts to have it on the market in
e company is headed by James
It is not a branch of any
concern, but is strictly a Can-
poration. Those most promi-
ntified with the management
are men who have had wide ex-
n Detroit factories.

heels of a car should be jacked
eriodically tested for sm
running and for side play. If
click is heard when spinning
wheel, or if its motion is
rily checked, it is possible that
e balls has become broken or
this is the case, the pieces
e removed at once and a new
tituted, since if this is not done
damage may result, and an
newal be necessitated.

mstitched Sash Ribbon.

the novelties in sashes a
bon which is hemstitched

As to Tailored Hats.

l hats a-plenty will be worn
ng, but they will be less
rimmed that for several

gest and Best
age in Toron
TERNATIONA
2-64-66 Jarvis S

To Clean The Radiator

The safest and most efficient method of removing scale from a radiator is to soften the scale with a chemical which will act upon the deposit and have little or no effect on the metal of the apparatus. A compound that possesses this property to a remarkable degree is tri-sodium phosphate.

A solution of this chemical is made in water in the proportion of 1 lb. to 1 gallon of water. This is added to the water in the radiator, 4 to 6 ounces at a time, with the engine running to keep the water in circulation. Continue to add the solution at intervals of a few minutes until an excess is present, viz., until a little water drawn from the radiator and allowed to settle, or, still better, filtered, shows no further sediment when a few drops of the phosphate solution is added.

When the neutral point has been reached, add a half pint of the solution in excess, and operate the machine for a few hours. Then empty the water from the radiator and thoroly flush out. Repeat this treatment and afterwards always add a small amount of tri-sodium phosphate solution to the water when replenishing the radiator. If much water is lost from steaming, flush out radiator about every 1000 miles.

The amount to use for waters of different localities will vary, but can be estimated roughly as outlined above. The doctrine of prevention is the most satisfactory in treating of radiator troubles. Ordinarily, scale is composed largely of compounds of lime, magnesia and iron. When the water is fresh, these minerals are held in solution by the carbonic acid gas, which is always present in our natural waters, and gives them their so-called "life." Under the action of heat from the engine, this gas is quickly driven off, and the minerals which it had held in solution become solids and settle onto the metal of the radiator, forming a hard crust or scale in a short time. The action of tri-sodium phosphate is to change the nature of the scale-forming minerals, transforming them into light, flocculent solids, which do not stick to the metal of the radiator and harden.

Whenever possible, it is best to separate these scale-forming minerals from the water before using it in the radiator. This can be done in a tight barrel by stirring in the phosphate solution, allowing to settle and using the clear water.

TO TEST GOGGLES

Expensive Goggles Often Make Poor Glasses. How to Tell Good From Bad.

The price of motor goggles has often but little to do with their quality, and sometimes the most expensive are fitted with inferior glasses. Consequently, the purchaser should test them thoroly before buying, especially as such testing is a simple matter. The easiest method is to hold the glass two or three inches from the eye, and look at some distant object thru it, moving the glass up and down, from side to side, and partially rotating it, all on the same plane. If the object on which the gaze is fixed appears to move in the slightest degree while these movements are being made, the glass is faulty.

A second method is to remove the glasses from the goggles, polish them carefully with a clean handkerchief, and then slide one over the other, using a fair amount of pressure. Should colored rings appear, it is certain that the surfaces have been very thoroly ground and polished.

ITALY HAS NEW AUTO LAW.

A new automobile law has just gone into effect in Italy regulating the operation of machines in all parts of the country. It specifies a speed limit of 9 miles an hour in towns and 25 miles an hour by day and 12 miles by night in the country. The use of exhaust cut-offs and sirens in cities is forbidden. Two powerful headlights must be carried, but unduly glaring lamps are not permitted. Drivers must have a certificate of proficiency.

FORD'S BIG SHIPMENT

Record-breaking Output for One Day Reached by Makers of Popular Car.

On Monday, March 14, the Ford Motor Company shipped 140 cars from its Highland Park plant. This is the largest single day's shipment ever made by the Ford Motor Company, and probably the largest one-day output ever reached by any manufacturer.

It is the intention to continue this rate of production, and the only thing that can prevent it is the difficulty to secure sufficient freight cars. If the railroads could supply cars enough, the daily output of the Ford factory would average 200 automobiles.

"Now that we are housed in our big plant at Highland Park, we can easily build 250 to 300 cars every day in the year" is the way Mr. Ford expresses it.

That this one day's shipment is not the result of a splurge or a sudden burst of enthusiasm is evidenced by the orders booked the last few days. On the 11th, 242 orders were received by mail and telegraph; on the 12th, 338, and on the 14th, 170.

It is often a hard matter to convince the users of cars that any piece of machinery, no matter how carefully made or well designed, will wear in time and that this wear must be taken up, if its efficiency of operation is to be preserved. "A stitch in time" is the proper policy to employ in regard to connecting rod and main engine bearings. At the first suspicion of a knock or a pound, the trouble should be investigated and proper adjustments made without the least loss of time.

THE BRENNAN MONO-RAIL

This car is driven by a gasoline engine. It is a further enlargement of the already huge field of the internal combustion motor.

McLAUGHLIN TROPHIES

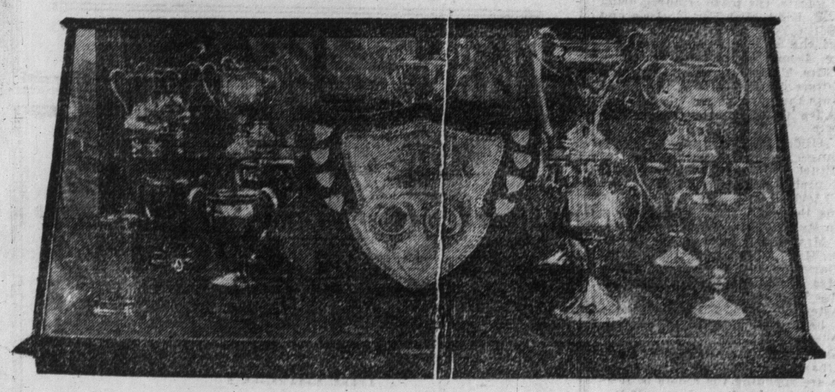

The magnificent trophies shown in the above illustrations are the best possible evidence as to the supremacy of the McLaughlin car. They were won at the Manitoba and Montreal racing meets, the only racing meets that have yet been held in Canada.

The McLaughlin car was victorious in all kinds of events, from the one-mile to the 100-mile endurance test. There are no better tests of a machine than races of this kind. Victory proves that the winning auto is powerful, speedy and thoroly sound in construction. In one of these high-speed races a car receives more racking and abuse than it would experience in a month of ordinary driving. The fact that the McLaughlin car has won many such races both in the States and Canada goes to show that this car has everything about it which goes to make the perfect automobile.

Altho the McLaughlin car sells at a price within reach of the most moderate income, it is in no way inferior to the highest priced cars. In many races which have been won by this company, the McLaughlin car was competing against other machines of the highest price and of world-wide reputation. The enormous number of McLaughlin cars sold in Canada during the first few weeks of this season shows that the general excellence and efficiency of this car are thoroly appreciated by the motoring public and those who are about to become motorists.

THE CHAUFFEUR—TWO MORE PHASES

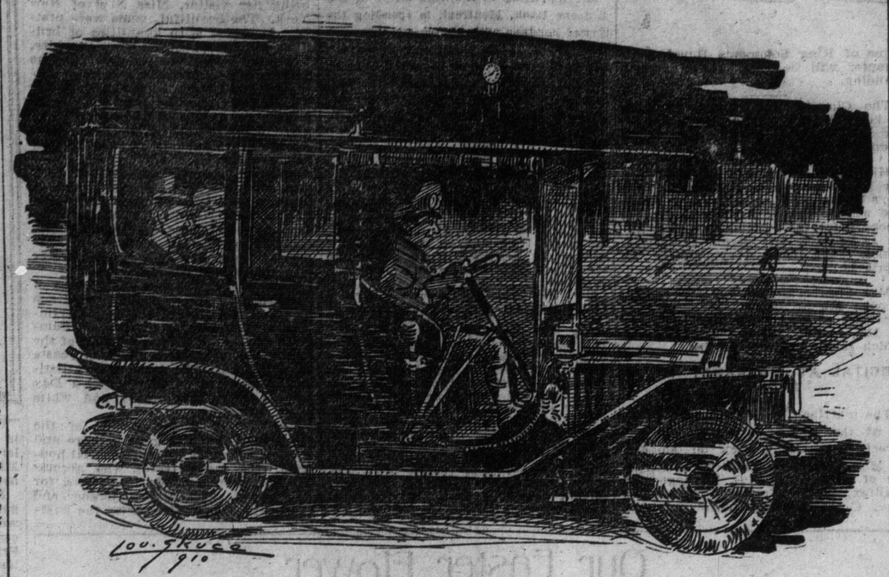

1. 8.10 p.m. Going Down to the Show.

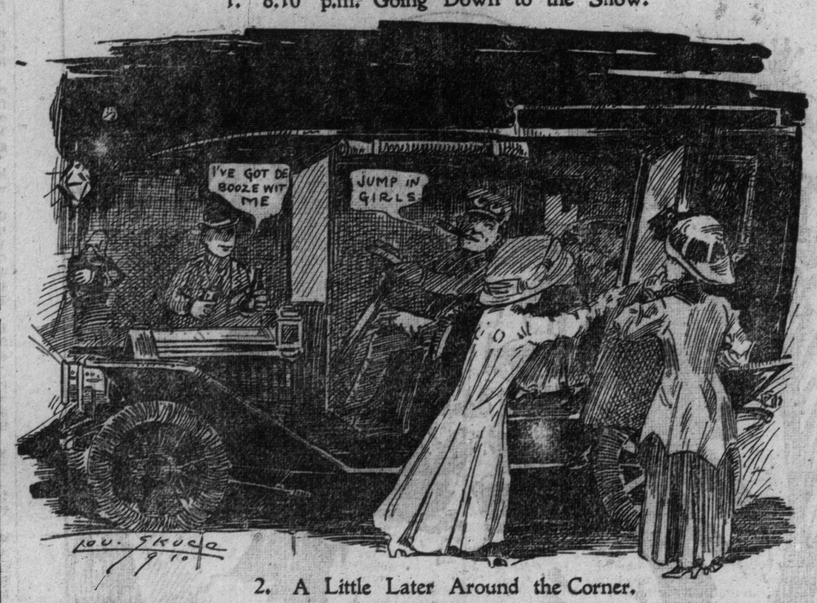

2. A Little Later Around the Corner.

CAUSE OF IGNITION TROUBLE.

The wiring of a car should be examined from time to time for signs of wear in the insulation. It often is found that at certain places the wires are exposed to continual tho slight friction, which will ultimately break thru the insulation and establish a short circuit. The timely application of a little insulating tape often will save much trouble in this respect. Wires often lie close to or loosen up and fall upon the hot exhaust pipe or muffler and their insulation destroyed by the heat; then again, they sometimes rub against moving parts, such as control rods of the carburetor or ignition devices, so that the insulation is worn away; or the sharp edges may have been left on the insulating tube or brackets designed to protect them, and thru the aid of the car's vibration their insulation damaged therefrom.

Spare tire shoes should always be kept in perfect condition and free from cuts, if these latter are left open, the fabric will become permeated with moisture, and deterioration will be more rapid than if the tires were in use. A good plan is to fill all such cuts with rubber cement immediately they are noticed; but, if there is not time for this, and they must be stowed away for some time before repairs can be made upon them, extreme care should be taken to exclude moisture.

CARE OF TERMINALS IN IGNITION SYSTEMS

Battery Ports Must Be Kept Clean and Free From Dirt—Hints on Temporary Connections.

The terminal binding screws of both battery and plugs should be properly set up and the battery posts kept clean and free from corrosion. Now that the patent clip and snap terminals are so largely used, there is very much less trouble upon this score than formerly, as the new style connections protect the cables from chafing at the ends and also from jarring loose. When making a temporary connection it is well to remember that a good strong connection can be made by twisting the strands of wire up tightly and forming a loop by bending over the right. If this is done, the binding screw will closely grip and hold the looped wire in place, and form a perfect electrical contact with the elctrode of the plug. If the wire is bent to the left, the screw will have a tendency to force the loop apart when the screw is tightened, and the connection will be imperfect.

It is, of course, important to keep the terminals dry, as water is a fairly good conductor and its presence is likely to lead the current from its proper path and so cause a short circuit. This may be easily and effectually prevented by waterproofing the connections, either by employing insulating tape, or by varnishing. Common red sealing wax dissolved in gasoline is often used for the purpose, and forms a good protection. Paraffine is also largely used, and an ordinary candle rendered liquid by the application of heat may be used to form a protecting film on the wiring and answers the requirements very well indeed.

Soap should be dissolved in the water some time before using, if it is desired to prevent damage to the varnished surface. Dissolve about one pound of high-grade soft oil soap in each gallon of water and use anywhere from one-half to a full pint of this solution in each bucket of washing water. The car body should first be wet with clear water, then washed with the soap solution and immediately rinsed with water from a hose or with a sponge.

Spark plugs are invariably carried in the tool box, and unless some special means is provided for their protection, it often happens that porcelains are found to be broken when good ones are most needed. In the absence of a special carrying case or box, it is good practice to supply oneself with several sections of garden hose of sufficient diameter to accommodate a plug and of such lengths that the ends can be closed with waste to securely retain the plugs.

A strip of round lamp wick or rawhide, fastened along the ledge on the radiator upon which the front end of the bonnet rests, will prevent noise and rattling. The ledge can be prepared for the application of the wick or hide either by drilling holes thru it and threading the wick thru these, or by drilling smaller holes and securing the wick in place by pieces of fine wire.

AEROPLANE GOT LOST FOR HOURS IN CLOUDS

Remarkable Episode in Test-Flight From Paris to Rheims—Aviator Disappears From Sight.

PARIS, March 26.—One of the most daring performances in the annals of modern aviation has just been performed in France by M. Van den Born, the Belgian aviator. Rising from Chalons Camp on his Farman biplane, he made straight off in the direction of Rheims. He had remarked as he left that he intended lunching in that city. He reached Rheims in about 20 minutes, and alighted on the military rifle ground at 10.23 o'clock.

Out of Sight.

After luncheon, M. Van den Born re-started his motor, made several circles in the air like a carrier pigeon seeking his direction, and then flew off towards the Village of Prosnes. Here, however, the flying man lost his way, and M. Henry Farman and Mme. Van den Born, who had been following the aviator in a motor car, lost all trace of the aviator's whereabouts.

Becoming anxious, Mr. Farman sent a message of enquiry to Chalons Camp. M. Chavez, a pupil of Mr. Farman, who has made astonishing progress of late, thereupon went up into the air to look for the lost aviator. After rising to a height of 1500 feet, M. Chavez saw M. Van den Born, who had by that time found his way, flying towards the camp. M. Van den Born estimates that he covered a total distance of about 40 miles.

Aviator's Story.

Calm and radiant after his feet, M. Van den Born gave his impressions of his flight. He said:

"Several days ago, I motored over the road to Rheims to know exactly how the ground lay. I was frightened when motoring by the height of some terrible looking poplar trees. I did not tell this to my wife, who would certainly have prevented me from making the attempt. But this morning when I was flying the poplars did not seem any bigger than bushes or hedges. At Rheims I did not attempt to fly round the cathedral, as I did not wish to endanger the lives of others. When I started homewards, I had no cathedral towers to guide me.

"After much aimless flying, I found myself over the hills which surround Rheims. I then steered in what I believed to be the direction of Chalons, but I soon found myself completely out of my course, so I decided to descend. I came to earth near the Village of Prosnes, where I got a farm laborer to give me directions and to start my propeller. I rose again, and almost immediately caught sight of the camp and distinguished Chavez on an aeroplane high up in the sky."

It is interesting to note that M. Van den Born and Chavez are rivals for the prize of Mr. Farman's premier pupil, and both cherished ambitions of being the first to fly to Rheims.

A Heavy Weight Car Makes a Light Weight Pocket Book

—Henry Ford

Roadster... $1100
Tourabout.. $1150
Coupe..... $1250
Town Car.. $1400
Price f.o.b. factory

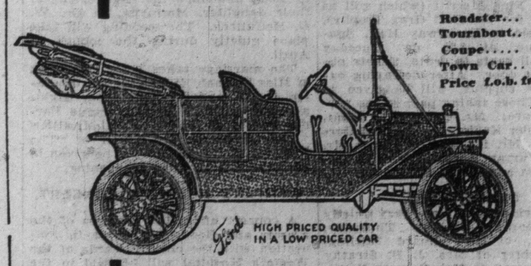

HIGH PRICED QUALITY IN A LOW PRICED CAR

4 cyl., 20 h.p. (1 h.p. per each 60 lbs.—100 in. wheel base), 5 passenger Touring car, complete, $1,150.00.

There are items which in connection with the Ford light, low-priced car are small in comparison with similar items for high-priced, heavier cars. Repair bills are smaller; fuel bills are lighter; tire costs are less. A Model "T" costs less to maintain per month than a horse and buggy. A gallon of gasoline is enough for 25 to 30 miles; a set of tires lasts 8000 to 10,000 miles or more, and repair parts are low-priced and easily installed.

MORE FACTS LIKE THIS IN OUR NEW CATALOGUE. SEND FOR IT.

Toronto Branch, 53-59 Adelaide St. West

OFFICES AND FACTORY: WALKERVILLE, ONT.

The Ford Motor Company OF CANADA, Limited

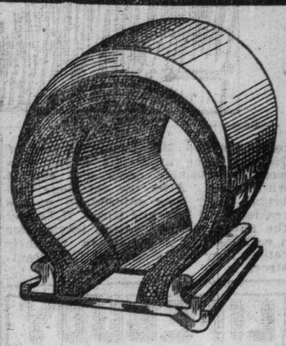

WHY DUNLOP TIRES ?

Dunlop Tires fit all rims.
Dunlop Tires are fully guaranteed.
Dunlop Tires are always at your service.
Dunlop Tires will give complete satisfaction.
Agents and Dealers all over Canada sell Dunlop Tires.
Dunlop Tires are standard equipment on every Canadian made car: E.M.F., Flanders, Ford, Jackson, McLaughlin-Buick, Reo, Russell.
If any Dunlop Tire should not live right up to its promise there will be no delay in getting satisfaction.

The Trade Mark of Quality in Rubber.

THEN WHY NOT DUNLOP TIRES ?

Weddings of Easter Week.

The marriage of Miss Gladys Sweatman, daughter of the late Archbishop of Toronto and of Mrs. Sweatman, to the Rev. J. B. Fotheringham, M. A., of Trinity College, will take place very quietly on Tuesday afternoon at the Church of the Messiah; the same day the marriage of Miss Elaine Hodgins, daughter of Mr. Frank Hodgins, K. C., to Mr. John Dornonville de la Cour of Brazil, will take place in St. Simon's Church with a reception afterwards at Cloynewood, Rosedale. On Wednesday the wedding of Miss Mabel Victoria Woods, daughter of Dr. J. McBride Woods, to Mr. Ernest W. Whitaker, will take place very quietly at the family residence, "Merwood," College-street. The marriage of Miss Ann Edwards Campbell, daughter of Mr. and Mrs. S. Campbell, Park-road, to Mr. William Edward Radcliffe of Toronto, takes place on Thursday at Dayton, Fla., where the parents of the bride and groom are spending the winter.

Theatricals on Tuesday Evening.

A dress rehearsal of "A Little Leaven," a three act comedy by Catharine Nina Merritt (which will be performed for the Earl Grey Trophy), will be held in Broadway Hall, Spadina-avenue, at 8.30 on Tuesday evening, all seats 50 cents, tickets obtainable at door. After defraying expenses the surplus will be given to charity. Those taking part in the performance are: Mr. Godfrey B. Hunt, Major Napier Keefer, Mr. Reginal Gordon-Miller, Mr. Hugh Nigel Pierce, Mr. Hewson Murray Harman, Miss Catharine Merritt and Miss Dora Mavor.

Stirling—Wells.

The marriage took place very quietly at St. George's Church Thursday, March 17, of Miss Luard Stirling, granddaughter of Mrs. J. B. Strathy of Walmer-road, to Mrs. Carveth Wells The bride and groom left for their home in Winnipeg last week.

Miss Elizabeth Blackstock and her guest, Miss Dow of England, accompanied Mr. George Tate Blackstock to Niagara Falls for the week's end and afterwards went on to Buffalo where they were the guests of Mrs. Edward C. Mann, who gave a tea in their honor on Tuesday. Mrs. Mann was formerly Miss Betty Thomas, and has many friends in Toronto, Miss Blackstock acting as maid of honor at her wedding about a year ago.

Mrs. Geary, mother of the mayor of Toronto, returned last week from Buffalo where she was the guest of Mrs. Moncrieff, who entertained at a musicale in her honor.

Mr. and Mrs. Frank F. Brentnall have returned from their wedding trip and are settled at 30 North Sherbourne-street. Mrs. Featherstone Aylesworth is back from Ottawa where she was staying with the Hon. Alan and Mrs. Aylesworth. Mr. and Mrs. R. J. Copaland have returned from Boston and New York. Mr. and Mrs. George Livingstone are back in Toronto and are at the Queen's for the present. Miss Queenie Hoskin returned from New York last week.

By the kindness of Mrs. H. S. Strathy, her residence in Queen's Park was used last Saturday afternoon for a very delightful violin recital given by Miss Lena Adamson, one of Toronto's most accomplished musicians. The assisting artists were: Miss Perry and Miss Jean Williams and at the close of the program tea was served from a polished table decorated with daffodils. Mrs. Gibson of Government House, and one of her daughters, were among the guests.

Mrs. Norreys Worthington has arrived from Ottawa and is with her father, Mr. H. H. Cook, for Easter. Mrs. R. C. H. Cassels is in Ottawa the guest of Justice and Mrs. Cassels. Mrs. Herbert Porter is staying with her people in Collingwood. Miss Dorothy Piscoe returned to her home in Galt last week.

Toronto Travel Club.

The club held a very interesting meeting on Monday afternoon at the residence of Mrs. John Walker, Spadina-road, where tea was served after the meeting and a musical program of German composers was enjoyed. Those taking part being: Madame Farini, Mrs. Walker, Miss Taylor, Miss Spencer, Mrs. Blight and Mrs. Robert Massey. In addition to the music two papers on art were read by Mrs. Cooper and Mrs. Dinnick and Mrs. S. G. Wood gave a delightful talk on her reminiscences of Heidelberg. The next meeting will be held at the residence of Mrs. Millman, 490 Huron-street.

Canadians in California.

An unusually large number of Canadians are at Los Angeles this winter, including Dr. Chamberlin of Spadina-avenue, Mrs. Keller and her son, Mr. and Mrs. George F. Graham of the Iroquois, and Mr. Arthur Monteith, who are all staying at the Hotel Lankershim.

Colonel Sir Henry and Lady Pellatt returned last week from Clifton Springs.

Major Peuchen is also back in town, having come out from England by the Mauritania.

Mr. Eckes of Liverpool, England, is at the King Edward with Mr. Fitzgibbon of Montreal and accompanied Mr. and Mrs. de Leigh Wilson to the baseball at the Armories last Saturday evening.

Mr. Howard Harris gave a small dinner at the Hunt Club last week in honor of Miss Amy Saunders, the invitations for whose marriage are coming out shortly.

Mrs. Buchan was in Toronto last week and received a hearty welcome from her old friends.

Mr. J. A. Kammerer is in England for a couple of months.

ENGAGEMENTS ANNOUNCED.

The engagement was announced last week of Mr. Wilfred James Skippen of the Royal Canadian Horse Artillery, Kingston, to Miss Maud Elliott Hall, daughter of Mr. Thomas S. Hall of Peterboro.

Mr. and Mrs. James Heatlir of Ponty Pool, announce the engagement of their daughter, Hermyna, to Dr. W. G. McCulloch. The wedding will take place quietly during the month of April.

The marriage takes place this week of Miss Hannah Ethel Muldoon, daughter of Mr. and Mrs. Muldoon, Elgin-avenue, to Mr. William Sprague Pardoe, son of Mr. and Mrs. [illegible]

The sixteenth production of "The Festival of the Lilies" wil be given in Massey Hall on Monday evening.

WESTERN HOSPITAL CONCERT.

A concert under the auspices of the Flower and Good Cheer Club in connection with the charity wards of the Western Hospital will be held in the Conservatory Music Hall at 8.15 on Wednesday evening. Those taking part will be: Miss Mary Gunther, Miss Viola Ferguson, Miss Marjorie Wilkinson, Madame Grey-Burnand, Miss Gladys Gage, Mrs. A. H. C. Proctor, Mrs. Andrew Darling, Mr. Joseph Sheard and Mr. Warren I. Warren. Tickets may be obtained from Mrs. George Warwick, 178 St. George-street, and Mrs. Andrew Darling, Sussex-court.

The Flower and Good Cheer Club is a society of girls formed in connection with the Western Hospital for the purpose of alleviating, as far as possible, the distress among the sick and poor in the charity wards, by collecting and distributing books, flowers, wearing apparel and other necessities; also by aiding, for a short period convalescent patients about to leave the hospital, who are not strong enough to provide for themselves and who have no homes. Any assistance will be appreciated by the club. Address, Western Hospital.

CHORAL UNION CONCERT.

The annual concert of the People's Choral Union will be held in Massey Hall at 8 o'clock on Thursday evening when the soloists will be: Madame Freida Langendorff, the beautiful prima donna from the Metropolitan Opera House, New York, and William Howland, baritone with the Bostonians. On the same evening Trinity College Glee Club Concert will take place in Convocation Hall, and Mrs. Albert Austin is giving a small dance at "Spadina."

BALL AT TEMPLE BUILDING.

The first annual ball of the Lourdes Literary and Athletic Association will be held at the Temple Building on Wednesday evening, when the patronesses will be: Mrs. Bruce Macdonald, Mrs. Lawrence Cosgrave, Mrs. Nerlich, Mrs. H. Beaver and Mrs. Dwyer.

Miss Elsie Keefer is leaving for Montreal where she will be one of the attendants at the wedding of Miss Mildred MacPherson to Mr. Ivan Wotherspoon, which takes place in Christ Church Cathedral on Wednesday afternoon.

FRIDAY NIGHT'S EVENTS.

On Friday evening the second annual dance of the Toronto Amateur Athletic Club will be held at McConkey's, and a repetition of last year's success is looked for. The affair is in the hands of the following able committee: Dr. A. J. Mackenzie, chairman; Mr. Norman Gooderham, secretary; Mr. Ross Hargraft, treasurer; Mr. Hal Brent, Mr. Bob Laidlaw, Mr. Austin Meredith, Dr. Wood, Mr. L. McGuire, Mr. Jack Milne and Mr. Shan. Howard.

On the same night the annual at home of King Solomon's Royal Arch Chapter will be held in the Temple Building.

The Chamberlin Chapter, I.O.D.E., is holding a charity bridge party at the King Edward on Thursday afternoon of this week.

Miss Hazel Fitzgerald left last week for Hamilton, where she spent a few days before going on to London, where she will be the guest of Mrs. Charles Leonard for the marriage of Miss Edna Leonard to Dr. Gerald Fitzgerald, which takes place very quietly on April 9.

Mrs. Charles Brooke and Miss Emily Brooke are at Paris, Ont., for the marriage of Miss Helen Stewart Jones to Mr. Arthur Veysey of Montreal, which takes place to-morrow.

RECITAL AT MARGARET EATON THEATRE.

The marriage took place very quietly at the parsonage of the Queen-street Methodist Church on Monday of Miss Terena Pansy Rogers, daughter of Mr. and Mrs. B. D. Rogers of Halifax, to Mr. Frederic Nixon. The Rev. C. O. Johnson performed the ceremony and Mr. Ernest Rogers of Halifax gave away his sister, who wore a pale-blue gown and carried white roses. After the ceremony, the bridal party was entertained at the residence of Mr. and Mrs. J. H. Dewey the newly married couple leaving for a wedding trip to the States. On their return they will reside at 247 McCaul-street.

Society at St. Thomas

Mr. George Jones of New Orleans is visiting his father, Mr. J. H. Jones, the Conservatory of Music, Wellington-street.

Mr. Will King of the head office of the Maisons Bank, Montreal, is spending the Easter holidays with his parents, Mr. and Mrs. W. H. King, Southwick-street.

Mrs. Wilson, wife of the Hon. Senator Wilson, who has been spending the past month at Old Fort Comfort, West Virginia, is visiting friends at present in Washington, D. C., and will arrive here in about three weeks.

Mrs. (Dr.) H. H. Sanderson, of Windsor, is spending a couple of weeks with her parents, Mr. and Mrs. Jos. Mickleborough, Rosebery Place.

Miss Madge Mickleborough, Rosebery Place, gave a pleasant tea this week in honor of Miss Bernice Sanderson, daughter of Dr. Sanderson, of Sparta, who is leaving for Baltimore where she enters the Johns Hopkins Hospital, as nurse-in-training.

Mrs. McGeary, William-street, gave a very enjoyable dance for young people this week in honor of her pretty young niece, Miss Helen Fraser, of Kingston. The house thruout was attractive with masses of pink carnations, ferns and palms. The softly shaded lights also enhanced the scene. Mrs. McGeary wore black lace and sequins and Miss Fraser was in soft white silk and lace. Among the young people present were: Miss Millie Farley, Miss Margaret Allworth, Miss Bell McCrimmon, Miss Christen Coyne, Miss Clara Moore, Miss Murphy, (Los Angeles), Miss Madge Mickleborough, Miss Louise Babbett, Misses A. Gilbert, Earl F. Youngs, Eric Anderson, C. Gerard, Dr. Gordon McPherson, Dr. Clark, W. McIntyre and many others.

Mrs. John McCausland, Metcalfe-street, gave a large at home on Wednesday in honor of her daughter, Mrs. Fred W. Good, of Lethbridge. The tea-room was in charge of Mrs. J. H. Coyne and a bevy of young girls, Miss Margaret McCaul, Miss Helen Idsardi, Miss Adeline Carrie, Miss Edith Atkin, all in prettiest of light dresses, assisted. The tea table was artistically arranged with scarlet and white tulips. Mrs. McCausland welcomed her guests wearing pale gray satin and lace, Mrs. Goode wore white silk with overskirt of lace. Among the guests were, Miss Ermatidge, Mrs. A. Wallace Bruce, Mrs. K. W. McKay, Mrs. L. E. Tate, Mrs. Claris, Hamilton, Mrs. John Farley, Miss Farley, Mrs. Allworth, Miss Allworth, Mrs. C. Duncombe, Mrs. W. H. Murch, Mrs. Clara Moore, Mrs. W. St. Thomas Smith, Mrs. John Robinson and Mrs. McCausland of Regina.

Miss Love and Miss Foes, Centre-street, entertained at bridge on Monday afternoon in honor of their charming guest Mrs. Baldwin of Vermont, who has been spending the winter in California and who is visiting a few days in town enroute for home. The guests included, Mrs. J. M. McIntyre, Mrs. J. H. Jones, Miss Jones, Mrs. Tufford, Mrs. Rogers, Mrs. Charles Love, Mrs. Gray and others.

Mrs. Tyrell H. Duncombe is spending a couple of weeks in Detroit.

The Easter dance on Thursday evening, given by the members of the Talbot Club, promises to be a great success as a large number of out-of-town guests will be present, which will add to the enjoyment of the affair.

Mr. Bwan Hay has returned from a three months' trip to the Pacific Coast and will spend Easter week with his parents in town.

Mr. and Mrs. McCausland, of Regina, who have been spending the winter in Cuba, are at the Grand Central for a few weeks.

H. O. Thompson, manager of the Molsons Bank at Trenton, Mrs. Thompson and son Farley are all spending the holidays with Mrs. Thompson's parents, Mr. and Mrs. John Farley, Valley View Villa.

Miss Phyllis Ward was a dainty and pretty visitor in town last week. She was the guest of her aunts, the Misses Von Hugel, and Miss Jessie Keating gave a very nice small tea in her honor on Tuesday afternoon, when the guest of honor delighted those present with her smart French recitations. She was wearing a mauve repp suit, with furs and orchids, and black Parisian hat, with a big bow of gold-colored satin.

Society at the Capital

Madame Rodolphe Lemieux was the hostess of a very delightful bridge party including about forty guests one evening recently; her guest of honor being her visitor, Miss Noel of New York. The beautiful rooms were prettily decorated with quantities of brilliant red tulips, carnations and roses, the same color being adopted for the supper table decorations, where red-shaded candelabra also added to the brightness. The hostess was handsomely gowned in white satin elaborately embroidered in silk, and Miss Noel was becomingly gowned in pale yellow satin.

Another bridge hostess of the week was Mrs. George H. Barnard, wife of the member of parliament of Victoria, B. C. Mrs. Nesbitt Kirchhoffer won the prize and later additional guests came in at the tea-hour when Miss May Loucks presided at the pretty flower bedecked tea-table.

Lady Cartwright was the hostess of a charmingly arranged luncheon given in honor of her guest and daughter-in-law, Mrs. Robert Cartwright of Summerland, B.C., a former resident of the Capital, to meet whom fourteen guests were invited. The table was artistically done in a St. Patrick's Day scheme with shamrocks and white roses.

Mrs. W. S. Fielding, wife of the minister of finance, gave a large and well-arranged At Home in special honor of the many ladies who accompanied their husbands to Ottawa for the session. The Misses Florence and Edith Fielding received with the hostess and were prettily gowned in white ninon de soie embroidered in gold. Mrs. Fielding wearing a handsome gown of black satin with touches of gold. Mrs. Lawrence Power of Halifax, Mrs. Colin McIsaac, Mrs. E. M. Macdonald, wife of the M.P. of Pictou, N.S. and Mrs. J. H. Sinclair, wife of the M.P. from New Glasgow, in turn poured tea and coffee, and had as attentive assistants the Misses Dorothy White, Marjorie MacKeen and Carmichael of Halifax, Marion Lindsay, Claire and Anna Oliver and Louie Douglas. Pink roses and maidenhair fern were placed in masses about the drawing-room, and the tea-table was bright with quantities of daffodils and yellow-shaded candelabra.

Mrs. Gerald Bate was one of the week's many bridge hostesses and her bright gathering included eight tables of guests, the prize winners being Mrs. J. F. Kidd, Miss Fay Christie and Miss Edith Powell. White lilacs and lilies of the valley made a most attractive decoration on the tea-table, where Mrs. T. Cameron Bate and Mrs. Frank Bate did the honors, having as assistants the Misses MacCullough and Miss Alice Garvin, all nieces of the hostess.

Miss Hilda Murphy gave a bridge for younger people in special honor of Miss Ethel Aldous of Winnipeg who won a pretty prize as did also Miss Edith Fielding and Mr. Bob Greene.

Among those who have gone to New York to spend Easter are Mrs. Charles Moore, Mrs. Charles Reade, Mr. W. H. Rowley, Mr. J. J. Gormully, Miss Winifred Gormully and Mrs. Hugh Fleming. Mrs. Leslie Macoun and her sister, Miss Borden have gone to Boston for Eastertide. Mrs. Norreys Worthington has gone to Toronto to stay with relatives for the holidays, while Col. Worthington is at The Welland, St. Catharines. Mr. and Mrs. R. L. Borden are spending the recess in Boston. A large number of the M.P.'s and senators have left for their respective homes to spend the holidays.

Mrs. Smith of St. John, N. B. and her daughter Miss Leslie Smith are the guests of Mr. and Mrs. Norman Guthrie.

Mr. W. E. Knowles, M.P., and Mrs. Knowles of Moose Jaw, Sask., are spending the Easter holidays with friends in Toronto.

Miss Marjorie Persse of Winnipeg, who has been staying in town for a week has returned to her home.

Mrs. Robert Cartwright left early in the week for her home in Summerland, B. C. and was accompanied by Miss Cartwright, who will remain with her for about six weeks.

Mr. and Mrs. Clive Pringle have gone to Atlantic City to spend a few weeks. Mrs. A. B. Broderick left recently for a visit to her sister, Mrs. Priest in Boston. Mrs. and Miss Montizambert have gone to Toronto to remain a short time with Mrs. Montizambert's daughter, Mrs. Walker and will later go to St. Catharines for a few weeks.

Mrs. Jeffrey Hale who spent a short time in town with her daughter Mrs. George Henliey has returned to her home in London, Ont.

Col. and Mrs. J. Lyons Biggar left on Thursday for an Easter visit with friends in London, Ont. Mrs. Casey of Belleville who was with Col. and Mrs. Biggar for a fortnight is now the guest of Mrs. E. Remon in Albert-st.

Col. and Mrs. de la Cherois Irwin have returned from a visit of two weeks at Old Point Comfort.

The marriage of Mr. M. P. Davis, the well-known contractor of Ottawa to Miss Bertha MacGrady of New York, daughter of Mr. Henry MacGrady, crown lands department, Hull, Que., will take place quietly on April 12 in St. Patrick's Cathedral, New York.

Lord and Lady Lanesborough and Lady Eileen Butler who spent a week in New York returning to the Capital early in the week.

Mr. and Mrs. Charles Keefer have returned from a visit to Toronto where they were the guests of their daughter, Mrs. Sweeney and Mr. Sweeney.

Mr. W. B. Northup, M.P., and Mrs. Northup are spending Easter week in Toronto.

Hon. George and Mrs. Riley of Victoria, B. C. left on Thursday to spend the Easter holidays in Buffalo, N. Y.

The Misses Wickstead with their niece Miss Winifred are leaving on April 1 for a sojourn of six months or the continent. They will first go to Bavaria to witness the Oberammergau. Mrs. and Miss Buxton Smith of Kingston, will occupy the residence of the Misses Wickstead in their absence.

Miss Daisy Chrysler will also go to see the Oberammergau, and accompanied Mrs. and Miss Cross of Toronto who sailed on Wednesday last for England.

Mrs. Richard Graham and Mrs. Martin Graham of Toronto have been the guests of Mrs. H. P. Wright for a short time, the latter having left last week for her home.

Reznor Heaters Great Comfort Givers.

The attention of housewives and homemakers is drawn to an entirely new article the Reznor Mfg. Co. is introducing in Toronto at the present time, and presented before Sunday World readers through their advertisement in the Pictorial Section, of this edition.

At this season of the year, when mornings and evenings are still uncomfortably chilly, Reznor Heaters will be found an attractive addition to the sitting room, den or bath-room.

Miss Evelyn Fenwick, the clever young violinist has just reached the city after touring for the past six months.

During her absence from Toronto she appeared with great success in the large cities of Canada and the U. S. A., and was assisted by other well known concert artistes, including Miss Cassels, contralto, and Mr. Percival, entertainer.

Dr. B. E. Hawke, 21 Wellesley-street, Toronto, makes, a specialty of all diseases of the lower bowels. Piles, fissures, etc., successfully treated with out operation. Write for free booklet. 47tf

MASSAGE

Massage, electricity, Swedish movements and facial massage. Patients treated at their residence if desired. Miss Howells, 432 Jarvis-street. Telephone North 3745. 7tf

Harbingers of Spring

The robins and the crows and the millinery openings are all with us now and spring is in the air. The delightful, sunny, bracing days of early spring should be a mental tonic and an inspiration to every woman to look to her personal appearance and particularly to that very conspicuous and important part of her appearance—her hair.

Making the Hair Beautiful

Is the constant effort and successful past history of The Pember Store. The world's markets are scoured for the choicest hair, and it is fashioned into particular styles, Canadian women approve, by artistic fingers guided by the master hand of the designer and adapter. Hairdressing is not a set process here but a study of individual requirements, and hair aids in tonics, washes, combs and ornaments are the best in the land. Advice given privately about the hair and scalp gratis.

Phone for appointments.

The Pember Store

Canada's Leading Hair Centre — Next Yonge St. Arcade

Weddings,

Receptions, At-Homes, etc

Royal Alexandra Orchestra

DIRECTOR: RALPH MELLOR

OPEN FOR ENGAGEMENTS

Our Easter Flower

LIFEBUOY

LIFEBUOY

There is nothing so good as Lifebuoy Soap for keeping the body healthy and free from contagion. For the home, too, it is unrivalled.

As you use the soap you administer its antiseptic properties, for it cleans and disinfects at the same time.

Lifebuoy Soap should be in every Canadian home.

Price 5c. per cake

To be had at all Grocer's.

Lever Brothers Limited
Toronto

Easter Is Near

Now is the time to think of making your Easter gifts, and nothing will be more suggestive of the joys of the Easter season than Choice Cut Flowers or Handsome Potted Plants.

Dunlop's

96 YONGE STREET TORONTO, CANADA.

Will have by far the choicest assortment to be found in Canada. Their Easter Price List is now ready, and will be sent on application.

DESIGNERS FLORAL EMBLEMS DECORATORS

MASSEY HALL

GOOD FRIDAY MORNING
Eleven O'Clock

Great Picturesque Service

Splendid Illuminated Effects

Special Musical and Choral Features

Under the Auspices of the Salvation Army
Commissioner Coombs, Presides

Doors Open at 10.15 Silver Collection

Preceded by Monster Parade

Stitt & Company

LIMITED

Milliners, Ladies' Tailors and Costumiers

LATEST NOVELTIES FOR
Afternoon and Evening Gowns
Wedding Trousseaux
Tailored Suits

MILLINERY

Special Display of Exclusive Models are now being shown

PARIS KID GLOVE STORE

LADIES' SILK HOSIERY A SPECIALTY

REDFERN——CORSETS——LA SPIRITE

11-13 King St. East. - - Toronto, Ont.

Under the Pines

What Women are Doing for the Advancement of Civilization — Suffrage News.

BY FLORA Mac D. DENISON.

Was I ever so besieged as I was for a few days after the sensation caused by Miss Olivia Smith having the courage to ask the Ontario legislature to give justice to her sex. From all reports she made her protest in a quiet and dignified manner. That the Premier of Ontario did not see fit to answer in like manner is no reflection whatever on Miss Smith.

Many women and men who are suffragists in Toronto did not approve of what Miss Smith did but there are also many who mentally made a far more violent protest against the powers that be in Queen's Park than Miss Smith did audibly. I have discussed the situation with Dr. Gordon—so I can speak for her—and we have come to the conclusion that a protest from some direction was quite in order and in accord with the popular sentiments of the associations.

Last session Mr. Fripp of Ottawa was delighted to introduce the Woman's Suffrage bill and Mr. Johnson of Belleville said he had been a firm believer in woman's suffrage for years and would second it with pleasure.

Sir James Whitney had every evidence, in the monster petition and the record-breaking deputation, that the question was one of interest to the people, yet pressure was brought to bear, that made both Mr. Fripp and Mr. Johnson take back water and they both frankly admitted that they had not the nerve to stand against the opposition in their own ranks.

Besides the petition and deputation, the International Council held here last summer, passed a unanimous resolution in its favor, and Mrs. Pankhurst and Mrs. Snowdon had undoubtedly the sympathy of the public.

In the face of all this our bill could not come up before this session of the legislature. We have no women, who are anxious to be martyrs or desirous of sacrificing decorum for unpleasant notoriety, but when a woman, modest refined and capable, comes amongst us and does what we would do if we had the courage it is up to us to take her by the hand and say: Sister, "well done." And so we are going to hold a public meeting in the People's Institution, corner of Elizabeth and College-streets, Thursday, March 31, at 8 o'clock to give Miss Smith a chance to tell her story in her own way, and give the public a chance to ask her questions.

Miss Smith has frequently risked her life to save the lives of others. She does not value her own life, providing that its sacrifice would make the way smooth for those to follow. She did brave and splendid work in Cobalt, nursing the typhoid patients, and even yet, looks tired and worn, having contracted diphtheria in saving the life of a young Scotchman. Twenty-five cents admission will be charged to hear Miss Smith and part of the proceeds will be given to her.

All say that woman's suffrage is coming—but to judge by the attitude of the present government it is farther away than ever in Ontario. Let Thursday night's audience be a large and representative one and give the press an opportunity to tell more about the heroine of the hour.

I have received during the past week the following contributions to the Dr. Emily Stowe memorial fund: Mr. Geo. Campbell, $5.00; Miss Scott, $5.00; Etta Van Nostrum, $10.00; Jessie McEwen, Brandon, $2.00; Mrs. Torrington, $5.00, A friend of the Canadian Suffrage Association, $50.00; Flora MacD. Denison, $50.00.

Mr. James L. Hughes, who is the initiator of this movement is anxious that all contributions be in by the middle of April. Contributions may be sent to the National Headquarters, 22 Carlton-st., or to Mr. Hughes, chief inspector of schools, city hall.

I would like once again to impress upon women how much they owe the late Dr. Emily Stowe. You will honor yourselves by contributing to this fund.

Mrs. Carrie Chapman Catt, president of the International Suffrage Alliance, in the bulletin of the New York woman's suffrage party, describes the difficulty before the United States woman, who desires to get the vote as follows: "Bills No. 34 in the senate and No. 333 in the house, authorize a referendum upon a constitutional amendment which will enable women to vote. Such a measure must secure a majority endorsement in two successive legislatures, followed by a favorable majority endorsement of all men voting upon the proposition at the next general election, before it can become a law. Intentionally or otherwise, the constitution-makers of our various states, formulated an enormously more difficult process by which women must seek enfranchisement than exists in any other nation in the world. Other women may be enfranchised by a mere act of parliament. No white man in any part of the world has ever been forced to appeal to the Indian or the Negro for a vote. And no man in any land has ever been driven to beg men born under other flags, to give him the right of self-government in his own native land. Yet this is the tragic fate of American women, the last class of citizen remaining unenfranchised in the United States. Each new enfranchisement of men has added numbers, sex prejudice, and ignorance to the electorate, to be won over to the cause of equal political rights of men and women.

The political situation in England grows in complexity. Instead of the issue between the commons and lords being decided by a single general election, as Mr. Asquith had hoped, it is as certain as anything can be in politics that a second general election will take place this year, probably in the month of June, and should Mr. Asquith be successful at that election, even a third general election may be necessary, as the result of the way in which he has dealt with the situation. This view is shared by Mr. Philip Snowdon, for in a recent speech he said that the house of lords question might be the dominating issue in the parliament for several years to come. This situation provides the suffragettes the desired opportunity of pressing home the need for the enfranchisement of women. While politicians are talking about the value of the parliamentary vote, while Liberals complain that the democracy is unable to exercise its will, women can make it clear that so far as they are concerned, until they have the vote, the house of commons is equally unrepresentative with the house of lords. Further, if, as it is not unlikely in the not very distant future, the present Liberal givernment, with its repressive methods of dealing with the women's agitation, is replaced by a conservative one, women cannot fail to gain by the new situation which will be created. In the meanwhile women have to keep their powder dry, and to extend their line of battle, so as to be able to make an irresistible attack when the call to arms is again sounded.

Conviction is worthless till it converts itself into conduct. Hundreds of men in Toronto have expressed their conviction that woman's suffrage is right, yet they have never given five cents of their money nor five minutes of their time to further the cause. Others believe it in a perfunctory way but do not see that women are suffering. I tell you true, are thousands suffering. Every woman who has evolved a social conscience is suffering. The undignified position that women hold politically is most humiliating to any woman who desires to play her part in the life of the nation and introduce her view-point into the government of the country. Among matters decided in parliament are questions of education, infant mortality, sweated labor, the conditions of woman's work, the housing of the poor, the treatment of the poor, child labor, pure water, pure food, etc., etc. Women feel deeply on all of these subjects and when they are voters, candidates will find that many of these questions will have to receive more consideration than they do at present. The possession of the vote seems necessary to safe-guard the interests of men, then it is just as necessary to guard the interests of women. No human being is good enough to be intrusted with power over any other human being, and no section or class in a community is good enough to be intrusted with power over any other class. At present man controls the making and administering of laws, and as a result the laws are not fair to women.

Mercy, no, there are no militant suffragists in Canada—Canada is busy granting special privileges to corporations and trying to evolve a leisure class—don't yer know. No we are not militant—but we are not peace at any price either. Come and hear Miss Smith.

The price is higher than the sex,
The sex is fair and good,
A human creature is your state,
And to be human is more great
Than even womanhood.

Smith on the Tariff.

The following extract from the famous author's review of Seybert's "America" is printed at the request of a number of correspondents:

"We can inform Jonathan what are the inevitable consequences of being too fond of glory: Taxes upon every article which enters into the mouth, or upon the back, or is placed under the foot—taxes upon everything which it is pleant to see, hear, feel, smell or taste—taxes upon warmth, light and locomotion—taxes on everything on earth and the waters under the earth, on everything that comes from abroad, or is grown at home—taxes on the raw material—taxes on every fresh value that is added by the industry of man—taxes on the sauce which pampers man's appetite, and the drugs which restore him to health—on the ermine which decorates the judge, and the rope which hangs the criminal—on the poor man's salt, and the rich man's spice—on the brass nails of the coffin, and the ribbons of the bride. At bed or board, couchant or levant we must pay—the schoolboy whips his taxed top—the beardless youth manages his taxed horse, with a taxed bridle, on a taxed road—and the dying man, pouring his medicine, which has paid 7 per cent. into a spoon that has paid 15 per cent—flings himself back upon his chintz bed, which has paid 22 per cent. —and expires in the arms of an apothecary who has paid a license of a hundred pounds for the privilege of putting him to death. His whole property is then immediately taxed from 2 to 10 per cent. Besides the probate, large fees are demanded for burying him; his virtues are handed down to posterity on taxed marble, and he is then gathered to his fathers—to be taxed no more."

"By Any Other Name."

Of a certain humble vegetable condemned unheard in a recent writing in these columns the following story is contributed, to hint at the plan't serviceableness. A gentleman had a well-brought-up garden plot, with regulation roses and carnations and mignonette and similar exotics. But the plot lacked a border. The gentleman was esthetic, a very Bunthorne. He even loved a cabbage rose. He resolved upon a step unbeknown to wife or admiring neighbors, for whom his home nook was a cynosure.

Presently a feathery growth of green was seen all about the garden plot. It flourished, and the neighbors commented on its beauty. Questioned at last the gardener referred loftily if indefinitely to the "Persian palms" of book lore, and the neighbor, unwilling to admit his lack of familiarity with the particularities of literature haunted by the species, withdrew awestruck. The other neighbors were bidden to the spot to see the delicate new plant, so decorative, yet in itself so exquisitely fine and of such a charming color. Here the esthete found his honesty overcoming his sense of humor. Bending to one of the flourishing tufts he held it suddenly aloft. The long, high-colored tuber that had lurked under the ground was revealed. "Carrots!" shouted the onlookers—and then there was hot work defending the pretty border from an onslaught of victimized neophytes in horticulture.

Obviously.

Cincinnati Post.

A Denver man who visited the museum at City Park recently tells of a farmer he saw there. The ruralist stepped in front of a portrait which showed a man sitting in a high-backed chair. There was a small white card on the picture, reading:

"A portrait of E. H. Smith, by himself."

The farmer read the card and then chuckled to himself:

"Regular fools these city fellers are," he said. "Anybody who looks at that picture 'ud know Smith's by himself. They ain't no one in the paintin' with him."

Derivation of Exodus.

"Exodus" is the name of the second book of the Old Testament. It derives its name from the Greek word meaning going out or departure, and is so named because it relates the events connected with the sojourn of the Israelites in Egypt, their departure from that country and their wanderings in the peninsula of Sinai. Tradition for a long time ascribed the authorship of "Exodus" to Moses, but since the 17th century Biblical critics have given sufficient reasons for doubting this statement. It is probable that the book of "Exodus" is the work of several writers.

"THE QUALITY GOES IN BEFORE THE NAME GOES ON."

BREDIN'S HOME-MADE BREAD

Cleanliness.
Wholesomeness.
Nutriment.
Sweetness.
And always the same—day in and day out.
These are some of the reasons why Bredin's have added within a few weeks
1,200 new customers—and nearly 90 per cent. of them calling for that 20-ounce home-made loaf. 5 cents.
'Phone College 761 or Parkdale 1585.
Bakeries the largest in Canada.
Avenue Road and Bloor and Dundas.

All the Properties That Are Most Desirable in a Family Beverage Are Found in

COSGRAVE'S PALE ALE

Delightful in flavor through the brewing, by natural processes, of the choicest materials.

Aged for months in glass-lined steel tanks at the exact temperature required for perfect results.

Keep a Case in YOUR Home.

RESTAURANT GOWNS FOR SPRING BRIDSE

Moderately wide side plaitings compose the skirt of this natural colored shantung costume, which has a belted polonaise crossing below the waist over a soutache-braided front panel overlapping the left hip and fastening under the back of the girdle.

Soutache braiding decorates the front of the upper portion of the polonaise, which has a muslin frill defined cut-out neck and small bishop sleeves set into band-outlined arm eyes. The long sleeved guimpe is of allover muslin embroidery and the wide-brimmed coarse black straw hat is trimmed with natural colored shantung ribbon and guipure edged black net.

The Romance of the Plumber and the Lass.

(BY J. W. FOLEY.)

I.—The Wooing.

Melton Pott was just a plumber—Lotta Cash a rich man's daughter; she was what is termed a "hummer," and the clothes her father bought her, fall and winter, spring and summer, were about such as he oughter.

Melton Pott met wealthy Lotta in the heyday of her summers, at a dance to which he bought a ticket of some union drummers, who insisted that he ought to—proceeds for indigent plumbers.

It was all so very simple—Melton danced the twostep badly; Araminta Fuzzywimple introduced them, and he gladly sat and watched the sunshine dimple Lotta's cheek and loved her madly.

Lotta fell in love with Melton; tho her father's wealth was ample, she great riches oft had dwelt on of which his was but a sample—dreamed of gems to pin her belt on—princely rubies, for example.

II.—Spurned.

"I would wed thee," he told Lotta as he swallowed a lunch oyster. She admitted that she thought a lot of him, and that he voiced her feelings, too, but said he ought to tell her father he had choiced her.

Ah, how hopeful and how rash is youth! Poor Melton never thought he would see hopes all turned to ashes; but her father called him dotty. For the family of Cash is, as you know, so proud and haughty.

"Get thee back!" her father shouted. "Your proposal is but dodder." And his marriage offer flouted. "You could not buy simple fodder," he told Melton, who was routed. "Get thee back unto thy solder!"

And with gesture apoplectic Lotta's father so dismissed him. Melton's cheek was red and hectic as tho some foul scab had hissed him. But his course was not eclectic. Still, his Lotta met and kissed him.

III.—The Plot.

"Father done you wrong," she muttered, "but we'll break his haughty spirit. I know where his bread is buttered—I know where or mighty near it"—and a clever plan she uttered that made Melton glad to hear it.

So they parted. She descended to the basement, something seeking, and when she her task had ended she had started vengeance wreaking. When old Cash the furnace tended in the morning pipes were leaking.

"What's the matter?" queried Lotta, as she buckled her new belt on. He replied, "I guess we've got to have a plumber." So she felt on the top shelf for her hair knot—a dream— and telephoned for Melton.

Melton came post haste to answer, up the kitchen porchway tearing. Tripped in like a dancing-master, and he worked with zeal unsparing. Said the pipes had pip or cancer and would need some vast repairing.

IV.—The Vengeance.

So he got another plumber and he got a union brother and they said it was a hummer of a leak to find and smothed, so they stayed around all summer doing one thing and another.

They took up their home at Cash's, where they lodged themselves and foddered; poulticed all the pipes with mashes, and they dawdled and they doddered, and they opened up new gashes which in turn they closed and soldered.

And when they had heaved and hammered, then they twisted and they bended all the pipes and things and clamored for more helpers, and they wended lazy trips and katzenjammered till at last the job was ended.

Then at nights for half the season Melton Pott sat close and figured up the bill. "If this be treason, make the smothered, so they stayed around all most of it," he sniggered. And the sum shook Cash's reason, for he gasped and said, "I'm jiggered!"

Jerome S. McWade said of the management of children in a recent Sunday School address: "Diplomacy succeeds best with the little ones. A lad of nine came, all puffing and rosy, in out of the cold the other night and said:

"'Pa, I'm tired. I've sawed enough wood for this evening, ain't I? I'm awful tired.'

"'Tired?' cried the father, looking up from his paper with an air of surprise and disappointment. 'Why, I bet your mother a quarter you'd have the whole pile done before supper.'

"'Did you?' shouted the boy, taking up his hat and mittens again. 'Well, you'll win your money if the saw holds out. Nobody ever bet on me and lost!'

"And he rushed back to his hard task again, his eyes flaming with enthusiasm."—Philadelphia Bulletin.

Why He Couldn't Work.

The Lady—My 'usband, sir, 'as sent me to say 'e won't be able to come and do the little job you arst 'im to. 'E's promised to go round the town with the unemployed.—London M.A.P.

One More Disappointment.

"Poor old Myer is dead, I see. He led a life full of disappointments."

"How glad he would have been to see his name in print!"—Fliegende Blatter.

HE CARRIES A "CAN" ON HIS EAR

This Uganda boy lives in the district thru which the Roosevelt party hunted. When he was a mere baby his parents bored a hole in the lobe of his ear and placed a piece of wood in it, replacing the stick by a larger one as he grew older, until at last the lobe of his ear has been stretched enough to hold a bucket two or three inches wide. He is much admired by the native women.

O'Keefe's "Gold Label" ALE

It is pure gold in purity—pure gold in quality — pure gold in richness and deliciousness.

Absolute purity is the first essential of good Ale. O'Keefe's "Gold Label" is not only brewed of the finest hops and malt—but both water and ale are filtered.

If you want a treat in malt beverages, drink "Gold Label" Ale. Put up in "Crown" stoppered bottles. Every disk sterilized.

"The Beer that is always O.K." 135

O'K

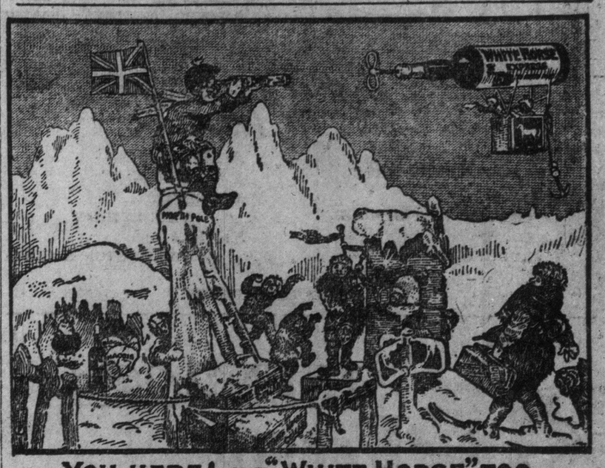

YOU HERE! AND "WHITE HORSE" TOO.

She's a Skyscraper Among Women

The biggest woman is the giantess now on exhibition in French vaudeville. Not only is she the tallest—her height is 8 feet 6 inches—but she is so well proportioned that she resembles a very mountain of human flesh. The man beside her is himself a six-footer. She is quite a pretty woman, too.

Little Adelaide was inclined to be cowardly. Her father found that sympathy only increased this unfortunate tendency, and decided to have a serious talk with his little daughter on the subject of her foolish fears.

"Papa," she ventured, at the close of the lecture, "when you see a cow, aren't you afraid?"

"Why, certainly not, Adelaide. Why should I be?"

"Well, when you see a dog, aren't you afraid, then?"

"No, indeed!" with marked emphasis on the "no."

"Aren't you afraid when it thunders, papa?"

"Why, no," and he laughed at the thought and added, "Oh, you silly child!"

"Papa," and Adelaide came closer and looked into her parent's eye, "aren't you afraid of nothing in the world, but just mamma?"—Success Magazine.

They were discussing that old, old accusation against woman, that she cannot keep a secret. A lady had listened attentively to the discussion, then at last she said:

"A woman can keep an important secret as well as a man. The secrets she reveals are slight and harmless ones, such as any man would reveal. Where is the woman who ever tells a secret that reflects on her husband or on her own children? No, I know a man who one day refused to tell his wife the outcome of a business transaction, in which, quite naturally, she took a deep interest.

"'No,' he sneered, when she asked him about it. 'You women make me tired, you can never keep a secret.'

"'Roger, my dear,' replied the wife, in quiet, even tones, 'have I ever told the secret about the solitaire engagement ring you gave me 18 years ago being paste?'

"And then he told her all about that business transaction, and he did not omit a single tiny detail, either."—Answers.

An Encouraging Message

I have a message of hope and good cheer, of encouragement and inspiration to every suffering woman. I have endured the torture due to female troubles and the consequent despondency and mental agony almost to the point of despair, and I have been restored from this condition to a state of vigorous health, and to the happy, exhilarating frame of mind which accompanies physical well being. This change has been brought about wholly by the use of ORANGE LILY.

In addition I have had the privilege and pleasure of inducing multitudes of other suffering women to give ORANGE LILY a trial, and have received thousands of enthusiastic acknowledgments of the blessings it has brought to them. The following is a sample:

Truro, N. S., April 5, 1909.

Dear Mrs. Currah,—Your very kind letter was received yesterday. In reply to your question about my health, I am thankful to say that I am very well. As I have never given you a statement of my case you may be interested in it.

For several years I have suffered untold agony. This suffering was continuous, but I would have violent attacks every few weeks, each attack lasting several days. The first Sunday in November, I felt the pain increasing and so did not go to prayers. The rest of the family did go, and soon after the forcing down pains seized me and I had to remain on the floor until their return. I was in great pain all night and was very sick for a whole week.

Then Mrs. L. came to see me and told me of your wonderful medicine. I got my husband to send for it right away, as I was too sick to write myself. (My doctor could do nothing for me.) I have used 5 boxes of ORANGE LILY, have had three months of good rest, and am now well, never better in my life. I have not had the old pains since. I often ask my husband if it is myself that is going around and doing my own work. I can scarcely believe it. It brings tears of joy to my eyes. I could shout it to all the world. I cannot speak enough in its praise.

Your friend, MRS. E. H. F.

Receiving, as I do, dozens of such reports each day, I feel impelled to make known to my suffering sisters the merits of ORANGE LILY. It differs from other so-called remedies in that it is not taken internally. It is a strictly local treatment, and is applied directly to the affected organs. Its curative elements are absorbed into the congested tissues, expelling the stagnant foreign matter which has been irritating the membrane and oppressing the nerves, and a growing feeling of physical and mental relief is noticeable almost from the start. It is a positive, scientific remedy, and even if you use no more than the Free Trial treatment you will be very materially benefited.

FREE TRIAL OFFER

I want every reader of this, who suffers in any way from painful monthly periods, irregularities, leucorrhoea, inflammation or congestion of the womb, pains in the back, etc., to send me their addresses, and I will forward at once, without charge, 10 days' treatment. If your case is not far advanced it may entirely cure you, and in any event it will do you much good. I am so earnest in making this statement, and so positive that it is true, that I trust every sufferer who reads this notice will take advantage of my offer and get cured at home, without a doctor's bill. Address, enclosing 3 stamps, MRS. FRANCES E. CURRAH, Windsor, Ont.

ORANGE LILY MAY BE PROCURED IN TORONTO FROM THE T. EATON Co. LIMITED

MAJESTIC MUSIC HALL | GALA EASTER SHOW TWICE DAILY | THIS WEEK MAR. 28
THE MOST TALKED OF ACT IN VAUDEVILLE MAY TULLY AND CO. IN STOP----LOOK----LISTEN
MILLER BROS. | THE AERIAL LA PORTS | OLIVE YORK | HALLEN and HAYES | TOM and STASIA MOORE | AMBER and WRIGHT
SPECIAL FEATURE GIRARD AND GARDNER | AND OTHERS | BEST AND FUNNIEST SHOW IN TOWN
PHONE M. 1600
MATINEES—15c, 25c. EVENINGS—15c, 25c, 50c.

THEATRES

PRINCESS— "A FOOL THERE WAS."
ALEXANDRA— "HAVANA."
GRAND— "THE MAN OF THE HOUR."
MAJESTIC— VAUDEVILLE.
SHEA'S— VAUDEVILLE.
STAR— WASHINGTON SOCIETY GIRLS.
GAYETY— THE TROCADEROS.

GREENROOM GOSSIP.

If you're waking, call me early,
Call me early, mother dear;
Now the Lenten season's over,
And the old-time joys are here;
Oh, I've the sweetest hat, mother,
So let's be mad and gay;
We'll go to the matinee, mother;
We'll go to the matinee.

There's drama at the Princess
And real fun at the Grand;
The attraction at the Royal,
Is unique, I understand;
And all the other theatres,
Have splendid bills—they say;
We'll go to the matinee, mother;
We'll go to the matinee.

Mr. Forbes Robertson has accepted the official invitation of Earl Grey, who saw "The Passing of the Third Floor Back" at Maxine Elliott's theatre on Tuesday, and suggested that the famous English actor should visit Canadian territory prior to his return to England.

After a week in Montreal, Mr. Forbes Robertson proceeds on April 18 to Ottawa for two nights, plays Kingston April 20, Hamilton April 21-22, and London, Ont, for two performances, Saturday April 23. He will then divide a week between Buffalo and Rochester, and on May 2 will open the last week of his season in Toronto, leaving scenery there and returning to New York, where he sails for England by the Maurefania on May 11. Toronto theatre-goers will look eagerly forward to Mr. Robertson's visit.

Mr. Murdoch McDonald has succeeded "Ollie" Ross as press agent for the Princess, Mr. Ross having been promoted to the city editor's desk of The Mail and Empire, which paper he has been connected with for some time.

After a tour of the principal eastern cities, Nazimova is now in New York, having brought her road season to a close a few days ago. She is rehearsing a repertoire of Ibsen plays. She is to open at the new Nazimova, Thirty-ninth-street Theatre early in April. This is the second theatre the Shuberts have named after one of their stars, the first, of course, being Maxine Elliott's Theatre.

Manager Kerr of "The Beauty Spot" Company told me a joke on himself. "I like your city," said Mr. Kerr, "and I like the people in Toronto fine. You are not only a progressive lot here, but you're wide awake—yes, I might say you're very wide awake. Here's an instance: I was taking a run around the city on the Belt Line, admiring what I could see of Toronto in that way. At the corner of Queen and Spadina a poorly dressed woman with an infant in her arms, got on the car. She was crying and it seems she had left her pocket book on the car that morning. Of course the conductor had not seen anything of it. While she was speaking with the conductor, a laboring man came in. He carried one of those dinner-pails with a vat top, you know the kind. He listened to the poor woman's story and as she was going out, I saw him hand her a one dollar bill.

I tell you I thought that mighty handsome of him. I went over and told him so and he just grinned and blushed like a girl.

"That was a generous action on your part, my friend," I said, "and I feel like getting in on it myself. Let me repay you that money." I handed him a dollar and he put it in his pocket. "Much obliged," said he.

"Oh, you're more than welcome," said I. He picked up his dinner pail and as he was getting off the car I said, "You don't happen to know the poor woman I suppose?"

"Oh yes," he returned. "She's Mrs. Brown, my wash-woman. I owed her two dollars but I happened to have only one dollar on me this morning. This dollar you have given me will just square my account."

Then he grinned again and swung off the car and I sat down and became thoughtful.

Long Branch, the fashionable seaside resort on the New Jersey coast is all upset because Bert Williams the colored comedian has purchased a residence on one of the swagger residential streets.

David Warfield has become a partner in a moving picture concern in New York.

The annual Theatrical Mechanical Benefit to be held in the Royal Alexandra Theatre on Friday, April 1, promises to be an exceptionally large attraction. The program will include all of the best acts playing the local theatres during that week, and the patrons of this entertainment will practically be seeing the cream of the week's offerings for the price of a single performance. The proceeds of this benefit will go to the various deserving charitable institutions thruout the city. By attending this performance patrons will not only help the local branch of the T. M. A., but will also be contributing towards other city benefits. Fill the house.

Peering over the footlights at the prince, in the "Merry Widow," at the Princess last week, was a pleasant occupation, especially when one remembers that Mr. Charles Meakins is a Hamilton boy. There was a time when McGills dreamed of Mr. Meakins as a physician-surgeon; but a father stepped in and humored natural procivities of the son. The son did not acquire the musical baritone voice that now decoys the pretty widow without tedious training in London and Paris. And the agility and grace of movement displayed in that sprightly dance, the Cavalier, tells of close observation, successful imitation and strenuous application.

Mr. Meakins has taught Edith Bradford, now in the "Chocolate Soldier," to love Canada—"Ontario reminds me of my native Maine." And it is not merely because little daughter Lizbeth was born in Hamilton either.

"Torontonians are and always have been fond of light opera. They are discriminating, but they are generous in their encomiums when the artist manifests zeal in the performance of his part."

Well, one does not have to sit in a box to see watery drops of enthusiasm standing out on Mr. Meakin's face in the exhilarating Cavalier.

In truth, it is not so difficult to account for the applause at present in the Princess where the prince is.

Francis Wilson has persuaded six of the most famous American artists to paint portraits of six of the most famous American stars for the coming Actor's Fund Fair.

Ethel Barrymore will have her portrait done by Robert Reid; Madame Alla Nazimova, by Edward S. Simmons; Miss Billie Burke, by Albert Steiner; Mrs. Minnie Maudern Fiske, by William T. Smedley; Miss Julia Marlowe, by Willard Metcalfe; and Miss Margaret Anglin by Thomas W. Dewing.

Walter J. Kingsley, who has been in Toronto a number of times has been appointed general press agent by Cohan & Harris at a salary of $7,500 a year.

The drama, long under the ban of the authorities in church and state, was rescued from the odium that rested upon it by the heroic labors of Voltaire. In the words of the distinguished author of "Rationalism in Europe," "There is indeed something singularly noble in the untiring zeal with which Voltaire directed the keenest wit and closest reasoning to the defense of those who had so long been friendless and despised. He cast over them the shield of his own mighty name, and the result of his advocacy was shown in the enactment by which the French Revolutionists, at a single stroke, removed all the disqualifications under which they labored."

At the Princess

Robert Hilliard breaks a mirror and shatters superstition at every performance of "A Fool There Was."

There is a scene of tragic intensity in the last act, that is as grimly gripping as the fatal supper in "A Parisian Romance," where Mansfield as the palsied old roue Chevrial went down among the fragments of his shattered wine glass.

The fool of Kipling's verse and Porter Emerson Browne's play is alone in his dust-covered library. The vampire woman has brought him down to disgrace. The furniture is overturned, the curtains dragged down; everywhere is evidence of the rage excesses committed in the delirium of drink.

Finally the wreck of manhood finds courage to look into the fragment of a shattered mirror. What he sees reflected causes him to cry out in horror. He drops the glass; it shivers into a dozen pieces.

There are other deep-rooted theatrical superstitions that Hilliard defies. In his dressing-room is a bunch of peacock feathers, the most dreaded of theatrical hoodoos. To even paint a peacock feather into the decorations of a theatre is supposed to be fatal ill luck.

And then there is the ladder. Nine actors out of ten believe that to walk under a ladder signifies the direst calamities and misfortunes. Hilliard deliberately walks under the ladder of the electrician every time he leaves his dressing-room.

More than that, he began his present season's rehearsals on a Friday and opened on September 13. There are thirteen letters in "A Fool There Was." There are thirteen speaking parts in the play, exclusive of the crowd of passengers on the ocean liner, who are seen but not heard. Yet the piece is one of the sensational theatrical money makers of recent years.

There is no record that Robert Hilliard was carried on the stage to begin his art at the tender age of four days, or that he ever appeared with Joe Jefferson as one of the vagabond Rip Van Winkle's children, but he did make his bow when seven years old in the drawing room of Philip Hubert, the New York architect. It was with the host's little daughter Marie, who grew up to be Mrs. Gustave Frohman, and Mr. Hubert wrote the play. Marie and Robert were, of course, highly applauded by admiring friends and relatives and great careers were predicted for them, but they decided after much deliberation not to become stars at once, but went back to school.

The acting microbe had found lodgement in Master Hilliard's system, however, and lay quiescent but alert. Force of circumstances and the advice of family fairly forced him into a business life after he had graduated from New York College and Bishop's College at Lennoxville, Canada. He soon became one of the wild men of Wall-street, where the headaches and heartaches come from. He was shrewd, alert, popular, and in four years had cleaned up the neat little sum of $25,000. Then he invested it, with another man's capital, in the erection of the Criterion Theatre, Brooklyn.

The stockbroking temptation lured Hilliard away from the stage for a time, but he came back again and created a lot of big parts, one of them the road agent who won Blanche Bates' young affections in "The Girl of the Golden West." Then he was the highest salaried legitimate headliner in vaudeville, with his playlets, "As a Man Sows," "The Man Who Won the Pool," and "Number 973" in which he gave a vivid portrayal of a convict.

Now he is again in his rightful place as one of the most prominent dramatic stars. Frederic Thompson is responsible for his restoration. Porter Emerson Browne found in Kipling's vampire poem the inspiration for "A Fool There Was," in which he made one of the startling hits of last season and which will serve him well for the next year or two. In it Mr. Hilliard will be seen at the Princess Theatre next week.

CECIL MAYO, WITH JAS. T. POWERS IN "HAVANA," AT THE ROYAL ALEXANDRA.

MISS MAY TULLY IN "STOP, LOOK, LISTEN," AT THE MAJESTIC MUSIC HALL THIS WEEK.

At the Royal Alexandra

For two seasons past James T. Powers has been amusing large audiences at the Casino Theatre, New York, in the London musical success "Havana," which comes with the original cast and production to this city for an engagement of one week at the Royal Alexandra Theatre, beginning Monday. That "Havana" has been a genuine success is evident enough in the fact of its long stay in New York and the reports which have come from play-goers who have seen it during that time.

The American stage has no more accomplished comedian than James T. Powers, in fact he is almost alone in the field. He is fitted for it by his build and his voice and practice has developed these comical possibilities to the utmost. In "Havana" Mr. Powers plays the part of a sailor man with such irresistible comedy that he keeps the audience in gales of laughter during the entire time he is on the stage. This sailor-man is named Niz, who, seven years prior to the opening of the play visited Havana and wedded a fair Cuban girl, but he does not remember her for he was taken aboard his vessel by his mates and not allowed to return. In fear and trembling he comes on the scene afraid every moment that his wife will get him. This aloofness leads some revolutionists to suppose that he is one of them and he is dragged into their councils. The police raid the meeting and arrest him as the leader of the movement and he is led out to the slaughter and only saved by the timely arrival of his wife who declares him legally dead as he has been absent seven years and so they may not shoot him. Thus all ends happily. As the sad little sailor-man Mr. Powers is said to have the best part of his whole career.

The Messrs. Shubert, under whose direction Mr. Powers is appearing, have staged "Havana" magnificently and have surrounded their star with a splendid company numbering about one hundred players. The original cast will be seen here and besides Mr. Powers includes Edith Decker, Ernest Lambert, Percy Ames, Harold Vizard, Suzanne Willis, Joseph Phillips, Will Phillips, Charles Prince, Ernest Hare, Geraldine Malone, Marie Satoris, Donald Archer and others. There is a big chorus of typical Casino beauties who are exquisitely gowned.

Musically "Havana" is said to be well above the average musical play. The score was composed by Leslie Stuart, and one of the numbers in particular, "Hello People, People Hello," sung by an octette of little girls, has made a tremendous hit. There are some twenty musical numbers in all, and they are praised for their melodious quality. The original book of "Havana" was written by George Grossmith, jr., and Graham Hill, but it was revised for America by Mr. Powers. The Lyrics are by Adrian Ross and George Arthurs. The piece was staged by Ned Wayburn. From this distance "Havana" looks like a sure winner. Matinees will be given on Thursday and Saturday.

At the Grand

That unusual play "The Man of the Hour," will be seen in this city for the first time at less than dollar fifty prices at the Grand this week, opening with a special matinee Easter Monday. Despite the fact that it has three years of record-breaking business to its credit, George Broadhurst's clever satire on certain American conditions, still retains as firm a hold on the public as at first—this grasp on the public's approval is in a great measure due to the fact that the play is a good repeater, one that can be seen time after time with unabated interest and unalloyed pleasure. Wm. A. Brady and Jos. R. Grismer have selected a particularly fine cast of prominent players for this season's portrayal of the well-known characters in the play. The company includes John G. Sparks, John Robertson, Thos. Irwin, Homer Barton, J. A. Marcus, Tom Hall, Frank Kendrick, Bernard Cavanaough, Mart Cody, E. H. Felt, Ida Stanhope, Julia Hanchett and Virginia Irwin. With a cast composed of such eminent metropolitan artists a splendid performance of the popular play is assured. The same care and disregard for expense which are hall marks of the Wm. A. Brady and Jos. R. Grismer attractions insures a perfect and elaborate production. "The Man of the Hour," has taken its place among the few standard American plays and has become so familiar, it is useless to go into any detailed description of the play. It is the same charming, delightful, entertaining and instructive story filled with love and intrigue and sparkling like new wine with bright and clever comedy.

It tells an instructive, entertaining story of a young man of wealth, who had been an idler, and whose love for a charming young woman incites something more than one of the idle rich; he is misunderstood and the small fortunes of his sweetheart and her brother become involved. He places honor above everything else and prefers to be defamed rather than do what he considers not just right. Finally by his handling of certain situations, he is proclaimed the "Man of the Hour" and a public idol.

Henry B. Harris has placed in rehearsal Winchell Smith's new comedy, "Bobby Burnit," a dramatization of George Randolph Chester's popular novel, "The Making of Bobby Burnit," on Monday, March 14. Wallace Edinger will be the featured member of the company. It will open at Atlantic City on April 4, playing four nights, and will play Washington for a week's engagement, beginning April 11. By reason of the great friendship existing between William Gillette and Mr. Smith, the former will attend the rehearsals and assist in staging the production by his valuable advice. Mr. Gillette has postponed a trip to Europe until after the opening of the play.

FAMOUS PLAY TO BE PRESENTED AT THE GRAND OPERA HOUSE THIS WEEK, WITH A SPECIAL MATINEE EASTER MONDAY.

RUBY MARION AND AMY THOMPSON, WITH THE WASHINGTON SOCIETY GIRLS COMPANY AT THE STAR THIS WEEK.

CHAS. H. WALDRON'S Perpetual Motion Show
"THE TROCADEROS"
INTRODUCING
FRANK FINNEY
The "Ever-on-the-Go" Comedian
20 STATUESQUE, FASCINATING DAINTY 'BLUE BIRDS' 20

GAYETY
BURLESQUE & VAUDEVILLE
DAILY MATS. LADIES-10¢
PHONE MAIN 6595
PRICES: NIGHT—15c, 25c, 35c, 50c, and 75c
MATINEE—15c, 25c, 35c, and 50c

SOME CLASSY PERFORMERS
MINNIE BURKE A REAL ACTING AND SINGING SOUBRETTE
AN OPERATIC PRIMA DONNA OLGA ORLOFF
LILLIE WATERS, CORINNE FORD, FRANK ROSS, ELLIOTT, BELAIR and ELLIOTT
AND THE GREAT RACING PLAYLETT
A 50 TO 1 SHOT
NEXT WEEK—"THE JERSEY LILLIES EXTRAVAGANZA"

THEATRES

At the Majestic

In keeping with Eastertide, Manager Walt M. Leslie will offer a vaudeville bill composed entirely of headline acts this week at this popular playhouse. The bill will be headed by Miss May Tully, the talented Canadian actress of Victoria, British Columbia, who will present "Stop, Look and Listen," one of the most realistic pieces of its kind in vaudeville. Thruout the sketch, there is not a waste moment, nor one that is not attractive. The title of the piece is chosen from the warning signal put up at grade crossings on railroads, and admirably fits the play, which points the moral that young women who are stage struck should remain at home and not run away to bask in the lights of the Gay White Way.

Next, and in order of merit, on the bill will be the aerial Laportes, a troupe of aerial artists, who give a performance bordering on the sensational side.

There are many other attractive features on the bill. In this connection Dave Genaro and Miss Ray Bailey will introduce their famous "Flirtation Dance." Hallen and Hayes, who style themselves "The Daffy Dancing Comedians," introduce some new and original steps. One works straight and the other as an Irishman. Their songs are catchy and are of the kind that always please. Another laughing sketch on the bill is that of Girard and Gardner, who will introduce "Dooley and Diamond," which is full of amusing incidents and causes great laughter. Eddie Girard as an Irishman is a "scream." In the acrobatic line Miller Brothers have a turn that is said to be one of the best knock-about stunts in vaudeville. Alva Yorke, the clever character comedienne, who recently deserted the musical comedy stage to join the vaudevillians, has built up for herself a reputation that is lasting. Her impersonation of a Salvation Army lass is a clever piece of work. Tom and Stasia Moore will introduce their original "The Act Beautiful." And there will be several other attractive features on the bill.

Bill At Shea's

Nothing that has ever been produced in vaudeville has had the thrills and delightful atmosphere that marks Jesse L. Lasky's sensational romantic musical comedy, "The Twentieth Century," which heads the bill at Shea's Theatre this week. Every act that comes from Lasky's headquarters seems to be better than the one preceding and in this newest of tabloid musical comedies, the producer has excelled himself.

In "The Twentieth Century" there is a capable company of thirty, three big scenes and a finale to the act that makes the audience sit fast and hold tight to the seats, as they apparently swing thru the country on the back of an observation train, at a sixty-mile-an-hour clip. The glow of the lamps on the rear car as the train thunders along thru the dusk of an August day is a beautiful picture in itself, with the framework of the car giving a setting for the smiling faces of the young people in the cast, who are supposedly en route to Chicago, so that Susie Spooner and Jack Hugger, the hero and heroine of the piece may elude the irate father who is pursuing them with a constable, in order to prevent their marriage. "The Twentieth Century" is one of the important events in the local theatrical season and it is safe to predict that its engagement here will result in the same record-breaking business that has attended its appearance everywhere else.

The special attraction for the week is Stuart Barnes the American monologist and no greater favorite every plays Shea's. Mr. Barnes has not been seen here in two seasons and since that time played a long engagement in London, where he became a favorite immediately. His material is always up-to-date and his songs and monologue never fail to win for him the warmest greeting. Always immaculate in appearance and with a delightful personality and an originality of delivery, Mr. Barnes will be gladly welcomed.

John R. Gordon and Arthur J. Pickens will present a very funny one-act comedy, entitled, "What Would You Do."

The six flying Banvards will be a sensational feature of the bill. This is a great casting act and the work of the six is fast and daring.

Bowman Bros., black-face comedians, have a genuinely funny talking act.

El Cota is an xylophonist of extraordinary merit; he was seen by Sheagoers last season and is very well remembered for his wonderful performance. J. Rubens, the lightning artist, whose transparent pictures are always a delight, will have a place on the bill and the great show of the week will close with the kinetograph.

At the Star

Washington Society Girls is an extravaganza company that will make its appearance at the Star for the first time in an entirely new departure in theatricals. There will be three distinct styles of entertainment and it is said the above is the only organization of its kind traveling. Rarely, if ever, has it been the good fortune of our theatregoers to witness a company of this kind, and they should not fail to grasp the opportunity. There are a number of novel acts which will make their first appearance in this country. A new burletta from the pen of a popular author will be one of the main features introducing ten clever comedians and twenty handsome and talented young maidens. An olio of polite vaudeville will also be introduced. The costumes that will be worn in the various productions are said to be marvels of elegance and beauty. Appropriate scenery is also carried to properly present each production. The musical portion of the program it is claimed has been written especially for this company, and some very classical and catchy melodies are introduced. It is safe to say that the management have spared neither time or expense to thoroly equip the show with all the necessary requirements.

MINNIE BURKE, WITH TROCADERO BURLESQUERS AT THE GAYETY THIS WEEK.

to the enjoyment of a long and varied bill.

Manager Waldron presents two new and uproariously funny burlesques entitled "Sweeney's Finish," a political satire that is said to abound in witty hits on the presidential situation and politics in general, and "The Isle of Nowhere," a comedy burlesque, the scene of which is laid on an island off the coast of Japan. This latter skit has a good plot and is full of unique situations, and the color schemes are said to be most varied and beautiful. There are three big numbers which are bound to be immensely popular with the patrons of burlesque houses. They are "The Japanese Girls," "The Base Ball Girls," and "The Rough Riders." A horse is carried to lend realism to one of the scenes and the production in many respects will prove a revelation on the popular priced circuit.

Both pieces will be under the personal direction of the author, Mr. Frank Finney, who is recognized as one of the cleverest Irish comedians in the business, having already made a reputation for himself as a writer and producer of musical farces and burlesques. Mr. Finney will have the leading role in both skits and this insures the patrons of burlesque that the comedy element will not be neglected. He will be splendidly supported by such capable performers as George Brennan, Harry Buckley, Charles Madison and Frank Ross, and such handsome and accomplished burlesquers as Olga Orloff, Lillian Waters, Minnie Burke, Tillie Cohen and a score of pretty and talented girls. The Olio will include a number of high-class vaudeville acts.

Among the features will be Frank Finney & Co. in a racing comedy entitled "A 50 to 1 Shot," in which a horse and moving pictures will be introduced to give the real touch to the scene; Elliot, Belair and Elliot, in a wonderful acrobatic performance; Frank Ross, a clever Hebrew and German comedian.

All who want to witness an unusual entertainment of the best and brightest in vaudeville should visit the Gayety Theatre this week.

JOHN S. ROBERTSON AS "THE MAYOR," AND J. A. MARCUS AS "BOSS HARRIGAN," IN "THE MAN OF THE HOUR," AT THE GRAND THIS WEEK.

TYRONE POWER AND JESSIE GLENDINNING AS THE DRAIN MAN AND HIS DAUGHTER IN "THE SERVANT IN THE HOUSE," COMING TO THE PRINCESS NEXT WEEK.

At the Gayety

Few, if any, managers in the burlesque field have had a more varied experience in catering to the public than Mr. Charles H. Waldron, who is among the pioneers of the burlesque business. Mr. Waldron's Trocadero Company, now in its ninth successful season, promises this year to eclipse all its predecessors in the magnificence of its scenery and costumes, the beauty of its women, its clever comedians and splendid vaudeville performers. Many new and elaborate musical numbers have been introduced which will add

Constance Collier, the English actress, who will this spring by special permission of Charles Frohman play the principal woman parts in Shaksperian Stratford-on-Avon performances, is easily the most enthusiastic admirer anywhere in America of Sir A. W. Pinero's new play "Mid-Channel," which Ethel Barrymore is now acting at The Empire Theatre. Miss Collier has recently seen "Mid-Channel" on four successive matinee days when she was not herself playing.

Augustus Thomas, the author of "The Harvest Moon" and "The Witching Hour," has temporarily given up playwriting to join in New England the Frohman Company that is now on tour in "The Harvest Moon." It is said that Mr. Thomas has in mind a scheme of unusual originality for the future of this same company in different Augustus Thomas dramas. The playwright is to travel with the company for several weeks, at the end of which he is expected to give out the details of his new traveling dramatic stock company.

Sydney Rosenfeld, author of "Children of Destiny," will leave for Reno, Nev., in a few days, to put the finishing touches on a farcical play he is now writing entitled "A Divorce Colony," which will be produced early next season.

ROBERT HILLIARD IN "A FOOL THERE WAS," AT THE PRINCESS THIS WEEK.

How Actors Study Characters

James T. Powers Tells How He Secured Some Splendid Types

The recent cry of theatrical managers for "types" in plays is well illustrated by the efforts of James T. Powers to find in life a counterpart of Samuel Nix, one of the characters in "Havana." How Mr. Powers who, by the way, in addition to his duties as a comedian, adapted "Havana" for American use, ran face to face with the aforesaid Mr. Nix is an incident not to be found in the play.

"It was this way," began Mr. Powers. "Last summer my wife and I were peacefully sojourning in the White Mountains, when my negative and positive poles bumped together and I got a C. Q. D. from Lee Shubert to go to London to see 'Havana.' A C. D. Q. from Lee Shubert means P. D. Q. and it was not long before I found myself on top of the bus heading for George Edwardes' London Gaiety Theatre. After looking the play over, I started out to find Samuel Nix, as he might be in life. I hurried down to the wharves where the bananas come in and was soon mixing with the fruit pirates and stevedores. In half an hour I found myself, that is I found myself as you see me in 'Havana.' Drawing near to the red-headed bonucer of the banana schooner 'Sonora,' I caught a few words from his cannibal looking mouth.

"Three days later I went to the same dock, but to my chagrin, there was no schooner. I had attired myself in an old suit of clothes, so that I might feel perfectly at home. Finally after a long search I located the ship. I sat down to await the villain. Presently my model came ashore and seeing me he said: 'Go aboard, if you want something to do, you land-lubber.' There was something in his tone, or rather his size that made me obey instantly and before I knew it, I was on the deck of the flag ship of the banana squadron pulling away at the rain-soaked canvas. The mate, that is my model, stood over me for over an hour without saying a word, and I glanced at him out of the corner of my eye and studied his pose, that is where I got the bend of my legs and the hard-a-port turn about that I use thruout the performance. I suppose most persons who see us get off odd steps on the stage, think that we learn them at dancing school.

"Almost in the same way, I found a counterpart for my role in the 'Runaway Girl.' There was a fellow in a little red cap who once piloted our party up the Rhine. This fellow was the real Flipper. Everybody liked him and he certainly showed us the sights.

"When I studied the part of the Chinamen in 'San Toy,' I took my washing to the Chinese laundry near Daly's Theatre with the hope of getting something for atmosphere. Entering the laundry I gave him something like this:

"'How de doo, John? Have collars all leddy plitty soon, Fridee, yep John?'"

"'O will have your collars ready for you by Friday Mr. Powers,' answered the Chinaman."

"BOOTS" WURSTER, A SEVEN-YEAR-OLD ACTRESS, SUPPORTING ROBERT HILLIARD IN "A FOOL THERE WAS."

Concerning American Plays and Players

It has not yet been discovered what becomes of the stockings which Maude Adams knits, as "Maggie Wylie," in "What Every Woman Knows."

Ethel Barrymore's continuing success in "Mid-Channel" has led to the further extension of her engagement at the Empire Theatre from April 1 to April 23.

Francis Wilson is receiving enquiries about his tame flying fish, "Jane." His leading lady in "The Bachelor's Baby," Baby Davis, aged 7, wants to know where he keeps it.

The success of "The Toymaker of Nuremberg," in Charles Frohman's London Repertory Theatre, is another triumph for the American playwright. The author is Austin Strong, Robert Louis Stevenson's step-grandson.

Hattie Williams, in "The Girl He Couldn't Leave Behind Him," is delighting large audiences at the Garrick. She was never more delightful than as this beautiful and high spirited Spanish dancer, Lola Cornero.

The horserace scene in "The Arcadians" is done so realistically that night after night the crowded audiences at the Liberty Theatre turn around to watch the imaginary thorobreds which the actors see at the back of the house.

Cyril Maude's daughter, Margery, made her debut as an actress in the recent London opening of Charles Frohman's presentation of "The Toymaker of Nuremberg" at his Repertory Theatre. She scored an instantaneous success and great things are predicted for her.

William H. Crane, who has been touring the south in "Father and the Boys," says that the early southern spring which he has been enjoying has turned his thoughts toward yachting already. He has ordered his new boat made ready to go into commission the day he closes his tour for the season.

GIRLS
THAT IS OUR LONG SUIT THIS WEEK, BOYS. WE HAVE THE BEST LINE OF FILLIES THAT'S ROMPED OVER THE BOARDS FOR MANY YEARS THEY ARE ALL REAL BEAUTIES, BOYS, AND ARE WORTH SEEING. COME AND LOOK THEM OVER AT THE
STAR
THEY ARE SURE A REAL CLASSY BUNCH OF WINNERS, AND ARE WORTH THE PRICE OF ADMISSION EVERY TIME. WE HAVE THE GLAD SMILE FOR ALL. WHY? BECAUSE OUR SHOW IS THE ONLY REAL BURLESQUE IN TOWN. IT IS THE

MAMIE CHAMPION
A Popular Burlesquer

WASHINGTON SOCIETY GIRLS
- 2 -
BIG BURLESQUES
AND THE BIG GIRL SHOW
NEXT WEEK
ANOTHER WINNER
THE BIG NEW SHOW
BROADWAY GAIETY GIRLS

ROYAL ALEXANDRA

ABSOLUTELY FIREPROOF

PERFECTLY VENTILATED

SEATS BELL PIANO WAREROOMS, 146 YONGE STREET

THIS WEEK MATS. THURS. SAT'Y.

HELLO PEOPLE, PEOPLE HELLO

SAM. S. & LEE SHUBERT (Inc.) PRESENT

JAS. T. POWERS

IN THE FAMOUS LONDON GAIETY AND NEW YORK CASINO SUCCESS

HAVANA

By LESLIE STUART, Author of "FLORODORA"

ORIGINAL COMPANY OF 100
MUSIC AND LAUGH PROVIDERS

PLAYING EVERYWHERE TO CAPACITY

300 TIMES IN NEW YORK

TWO YEARS IN LONDON

PRICES: THURSDAY MATINEE, 25c. to $1.00.
SATURDAY MATINEE, 25c. to $1.50.
EVENINGS - - - - - 50c. to $2.00.

Concerning English Plays and Players

By M. Watson.

LONDON, March 26. — (Special.)—Charles Frohman is back from Paris, but he has not brought "Chantecler" in his pocket. After witnessing Rostand's play at the Porte St. Martin, he came to the conclusion that he did not want it for this country, altho he still sticks to his determination to do it in America. "You see," he said to me, "my public over there expect it of me, and, whether I lose or make money by the venture, I can't afford to disappoint them. When you are out to do big things you must not mind if occasionally you drop a bit by the way. It's different over here. My own impression is that the interest awakened by the spectacle of a lot of birds and animals playing the principal roles in a big drama in place of men and women would not be long sustained and that the average English playgoer would show but moderate curiosity in the performance. All the same, 'Chantecler' is a splendid piece of work and will probably run 300 nights in Paris. I fancy Hertz and Coquelin, the managers of the Porte St. Martin, will arrange to have the production transferred en bloc to London in June or July. When King Edward went to see the piece the other evening, he strongly advised them to do so, and I have no doubt they will act upon the suggestion."

Frohman has acquired all the plays I mentioned last week, Henry Bataille's "La Vierge Folle," one of the most brilliant successes of recent times; Henry Lavedan's "Sire," and Tristan Bernard's "Le Danseur Inconnu," together with a new comedy by Caillavet and De Flers, to be produced shortly at the Varietes. In purchasing this last, he buys a pig in a poke, but the reputation of the authors is a sufficient guarantee for the quality of their work. Frohman is now busy with rehearsals of "Alias Jimmy Valentine," to be done at the Comedy about Easter, with a cast including Gerald du Maurier, Alexandra Carlisle and that old Adelphi favorite, Harry Nicholls. "The Climax" has been withdrawn at the Comedy, after a fortnight's run, and Marie Doro will take a rest until next fall when she makes another on the other side in a new play by William Gillette. He, by the way, is expected in London within the next fortnight. It was pleasing to hear from Frohman that altho Gillette had solemnly declared he would never act again, he, Frohman, was perfectly confident that if only he could find the right piece he would have no difficulty in persuading him to the contrary.

"The fact is," said Frohman, "Gillette was a sick man when he made the announcement. Now that he is sound and hearty, I haven't the slightest doubt he will gladly reappear on the stage."

George Tyler of Liebler and Company is due in London on Monday. He has crossed the Atlantic in order to secure a theatre for the immediate production of Mrs. Hodgson Burnett's "The Dawn of a To-morrow," with Gertrude Elliot in the leading part in is thought he will find it rather hard to get what he wants, for at present there are not many suitable houses vacant. Tyler is only prepared to deal for a month, and no London manager of any importance would care to accept a tenant on such terms. From a cable, which he despatched from New York just before sailing, I judge he has an idea that he will be able to obtain the Lyric in May. But only the absolute failure of Lewis Waller's revival of Sheridan's comedy, "The Rivals," at that house would render such a thing possible. By-the-bye, Waller has just engaged that ever-young old favorite, Leonard Boyne, for the part of Sir Lucius O'Trigger. Boyne is a wonderful fellow. I believe he is 60 if not more, yet he looks like a youth of 28. His hair has lost none of its virgin color, and he still boasts a fairly thick crop on the top of his head. His figure, too, has shown no disposition to burgeon out, and his energy is amazing. Hitherto he has, in any production of "The Rivals," always played the hero, Captain Absolute. It must be something of a wrench to him to make his appearance in the elderly role of Sir Lucius.

Business, taken all round, cannot be described as inordinately good. Arthur Bourchier is only doing moderately well at the Globe, with Somerset Maughan's new play "The Tenth Man" and "The Blue Bird," at the Haymarket, shows distinct signs, especially in the evening, of bringing its flight to a not very distant conclusion. Herbert Trench, indeed, is about to start rehearsals for a new piece at this theatre. It is named "The Princess Priscilla," and, is, if I remember rightly, by an American writer. "The Little Damozel," at Wyndham's, comes off at the end of April. Frank Curzon is still undecided whether to let the house for the remainder of the season or to produce a new piece, with Charles Hawtrey in it. At the Lyric, the Sicilians have been a financial failure; and Robert Arthurm, who is running them, will drop something like $10,000 as the result of his six weeks' venture.

REMARKABLE VEILINGS.

It is no exaggeration to say that some of the new veilings have meshes large enough to permit the fair wearer to sip her cup of tea without removing the face covering.

NOTICE

See the Huge Display "Ad" for the Grand Opera House on Last Page of Illustrated Section

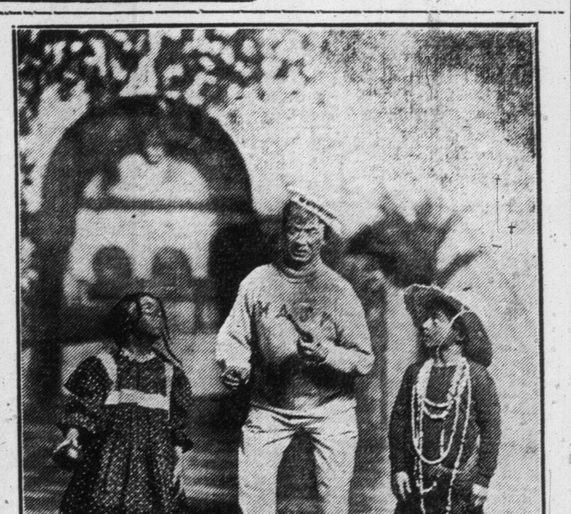

JAS T. POWERS AND SAMMY AND JENNIE IN "HAVANA," AT THE ROYAL ALEXANDRA THIS WEEK.

PRINCESS ::: ALL THIS WEEK

WITH MATINEES WEDNESDAY and SATURDAY

THE DRAMATIC SENSATION OF A DECADE

FREDERIC THOMPSON PRESENTS

A PLAY ABSOLUTELY UNLIKE ANY OTHER

ROBERT HILLIARD

IN PORTER EMERSON BROWNE'S UNIQUE AND POWERFUL DRAMA

"A FOOL THERE WAS"

(INSPIRED BY RUDYARD KIPLING'S POEM "THE VAMPIRE")

WITH THE SAME REMARKABLE PRODUCTION SEEN AT THE LIBERTY THEATRE, NEW YORK, AND THE GREAT ORIGINAL CAST INCLUDING: WILLIAM COURTLEIGH, NANETTE COMSTOCK, GEORGE CLARE, "BOOTS" WURSTER, EDNA CONROY, W. B. SNYDER, S. K. WALKER AND TWENTY OTHERS

PRICES: EVE'S 25c. to $1.50 MATS. BEST SEAT $1.00

ONE WEEK BEGINNING MONDAY APRIL 4 SEAT SALE OPENS THURSDAY

HENRY MILLER'S ASSOCIATE PLAYERS

IN

THE SERVANT IN THE HOUSE

By CHARLES RANN KENNEDY

THE ORIGINAL NEW YORK CAST HEADED BY TYRONE POWER

SHEA'S THEATRE

MATINEE DAILY 25c | WEEK OF MARCH 28 | EVENINGS 25c & 50c

Jesse Lasky Presents

"THE 20th CENTURY"

A Musical Comedy in Three Scenes.

SIX FLYING BANVARDS
The World's Greatest Casting Act.

GORDON-PICKENS CO.
Presenting "What Would You Do?"

EL COTA
Xylophone Expert.

J. RUBENS
Transparent Painter

BOWMAN BROS.
Black-Face Comedians.

THE KINETOGRAPH
All New Pictures

Special Extra Attraction

STUART BARNES
The American Monologist.

ILLUSTRATED SECTION

The Toronto Sunday World

ILLUSTRATED SECTION

30TH YEAR—PAGES 1 TO 8. TORONTO, SUNDAY MORNING MARCH 27 1910. PRICE FIVE CENTS.

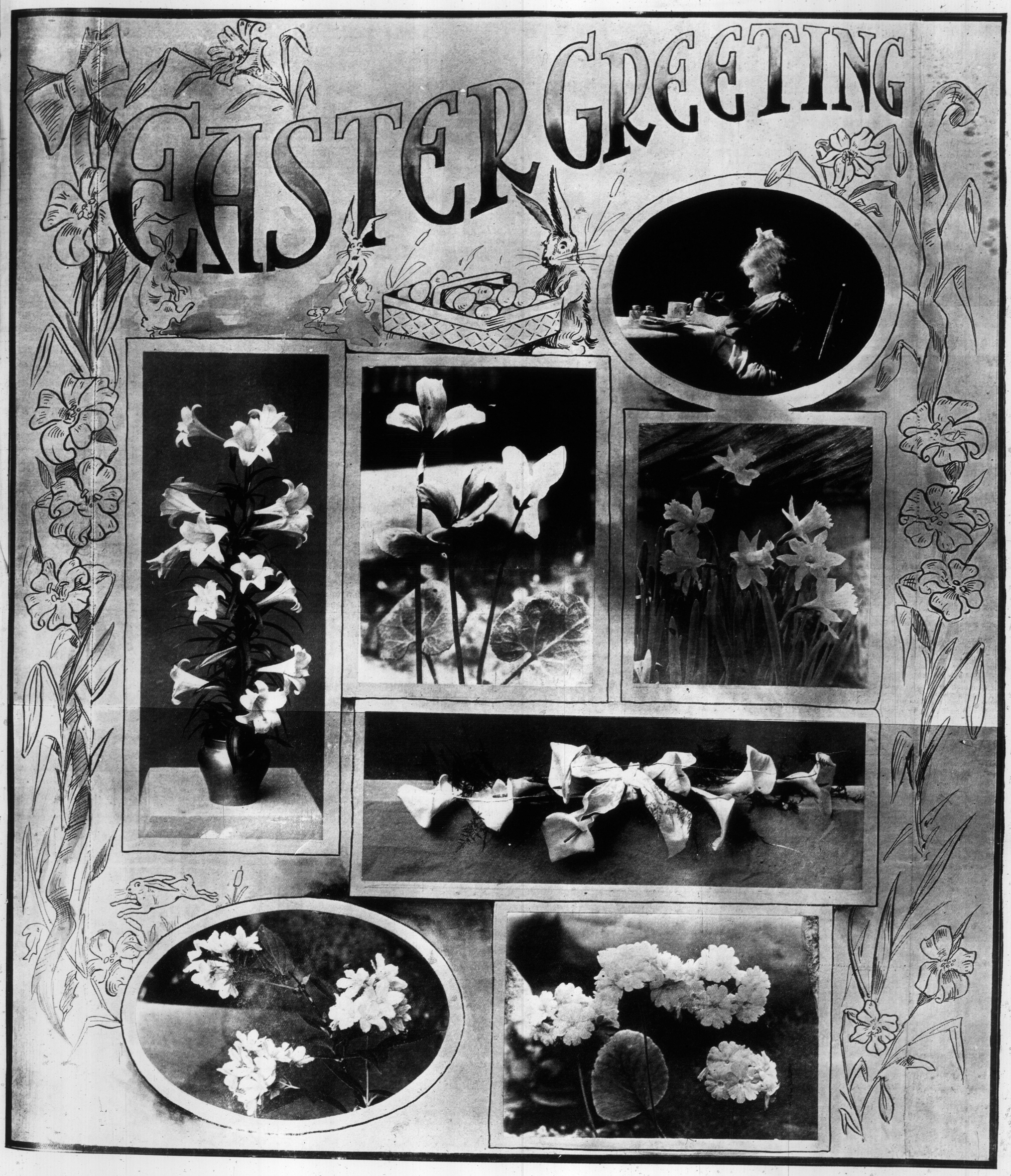

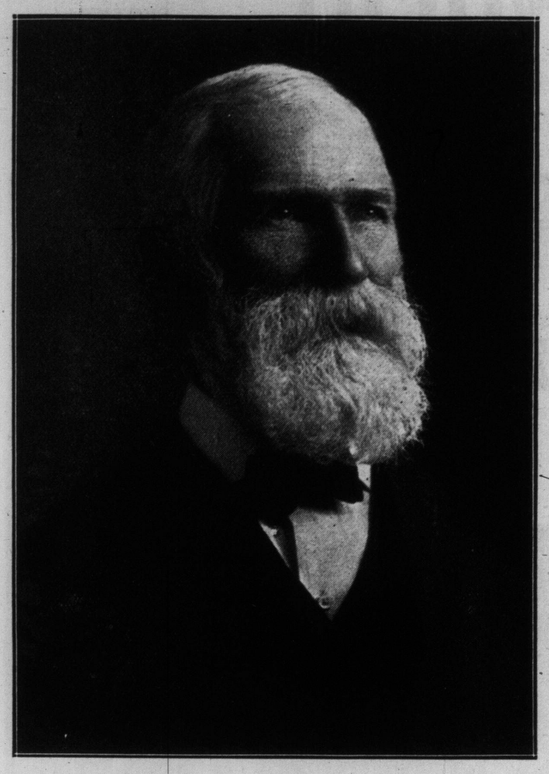

MR. AND MRS GEORGE GILCHRIST,
Whose home on Thorold-Avenue was the scene of a very happy event recen tly, when a large number of friends and relatives met there to celebrate Mr. and Mrs. Gilchrist's golden wedding.

MISS L. LILLIAN HACKETT

A clever little entertainer who promises to make her mark in the dramatic world.

The Old-Time Shawl.

The shawl was originally not a woman's garment exclusively, for the Scotch Highlands has his tartan plaid, and the men of northern Italy still wear a cloak which is very little more than a shawl. There can be no question that the shawl is more useful and more picturesque as an article of attire than the close fitting coats both men and women now wear. The shawl could in a case of emergency be used to protect two persons or to wrap a child in or as an extra bed covering. Its fashion did not change every three months, and it could be used and passed down in the family until it was worn out. Nowadays the only time when such articles are used is when people are making an ocean trip or traveling in Europe. "Traveling rugs," which are nothing more or less than men's heavy shawls, are extremely English, and for travelers they are considered very proper and desirable, but outside of a steamer, train or carriage, few people would be seen with one.—Argonaut.

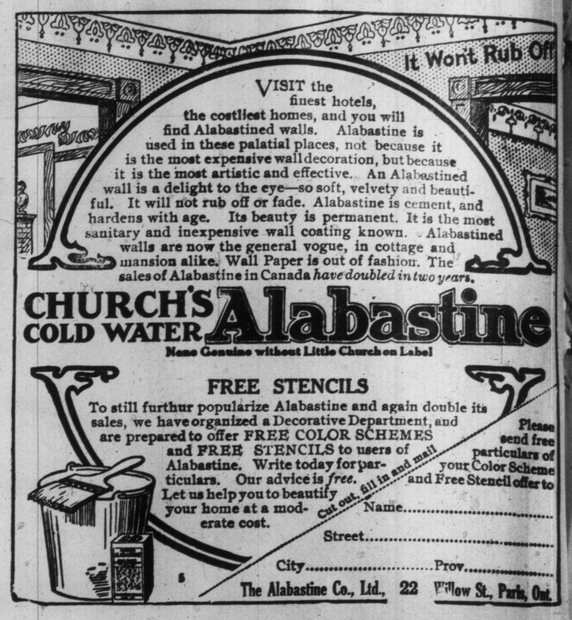

STAMMERERS

The ARNOTT METHOD is the only logical method for the cure of Stammering. It treats the CAUSE, not merely the HABIT, and insures natural speech. Pamphlet, particulars and references sent on request.
THE ARNOTT INSTITUTE
Berlin, Ont., Can.

"Tambowie"
High-Class Scotch Whiskey
Renowned the World Over
WHOLESALE AGENTS:
Perkins, Ince & Co.

Do You Dance?

Engage Meyer's Ballroom at Sunnyside, no work, no worry for committee. Balls held here are always a success.

HARRY R. RANKS
Funeral Director and Embalmer
PRIVATE AMBULANCE SERVICE
455-57 QUEEN ST. WEST
Phone Main 2681.

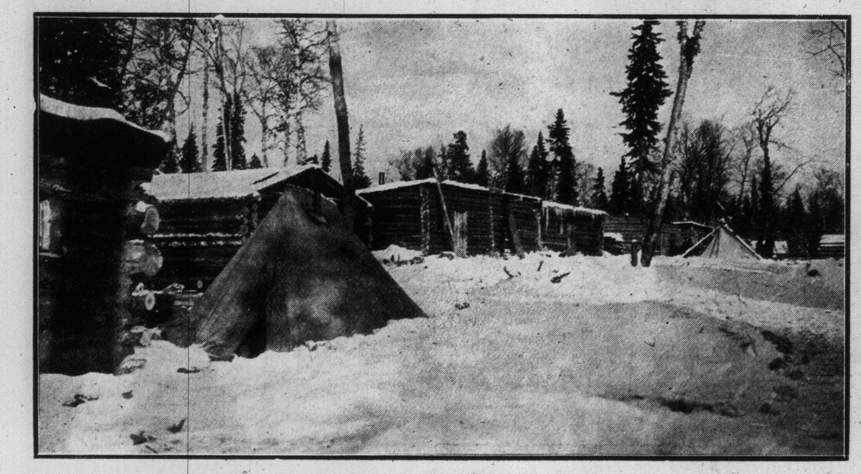

WINTER IN THE NORTH LANDS
Prospectors' cabins and sleeping tents, Porcupine. Here many gold-seekers anxiously await the coming of spring.

WHERE THE COLD WINDS SWEEP
Midwinter scene in Porcupine showing settlers' cabins and clearing cut by the home-builders.

Valuable Manuscripts Discovered by a Japanese.

In the course of a journey between Pekin and Kashgar undertaken by M. Zincho Tachi Bana, a young Japanese, he has discovered a number of valuable manuscripts, which he intends to place before the societies interested in the subject in Europe. It is reported that Dr. Dennison Ross, at present principal of the Calcutta University, has examined these manuscripts and declares them to be of great value. Some of them were discovered at the site of Lu-Lan, the capital of an ancient kingdom which flourished somewhere about 200 B.C. The most important discovery is said to be an official letter from a Chinese envoy who termed himself "High Commissioner of the Western Country to the Native Kings." If the writer, as is believed, was an official of the After-Han dynasty, the document would be not more than about 1700 years old.

TWO VIEWS OF A BIG RAILWAY UNDER THE EARTH.

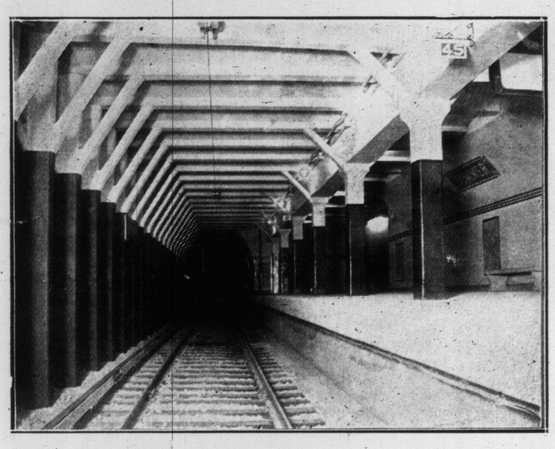

Boston Subway at midnight—Park-street Station, west track looking south.

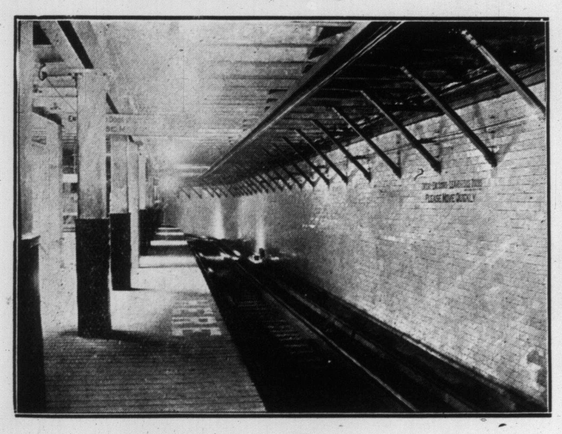

Boston Subway, 11 a.m.—Washington-street Tunnel Summer Station, north track.

"LE SPORT DU PATIN A ROULETTES."
Roller skating as it is in France: A dainty Parisian "rinkeuse."

THREE HEALTHY SPECIMENS OF TORONTO HEIGHTS.
Irine, Alfred and Godfrey Phasey, interesting family of Mr. Alfred Phasey, the well-known trombone player at the Royal Alexandra.

—Ill. London News.
IN THE TRACK OF SHACKLETON.
Pictorial diagram of Captain Scott's proposed route to the South Pole.

27 1910

It Won't Rub Off

els,
you will
abastine is
ot because it
ion, but because
An Alabastined
elvety and beauti-
stine is cement, and
anent. It is the most
known. Alabastined
in cottage and
f fashion. The
ubled in two years.

astine
rch on Label

s
nd again double its
epartment, and
SCHEMES
users of
par-
fill in and mail
Please
send free
particulars of
your Color Scheme
and Free Stencil offer to

Name.....
t.....
.....Prov.....
Ltd., 22 Willow St., Paris, Ont.

AMMERERS
NOTT METHOD is the only
method for the cure of Stam-
It treats the CAUSE, not
the HABIT, and insures no
eech. Pamphlet, particulars
erences sent on request.
ARNOTT INSTITUTE
Berlin, Ont., Can.

ambowie"
h-Class Scotch
Whiskey
ned the World Over
WHOLESALE AGENTS.
kins, Ince & Co.

You Dance?
ge Meyer's Ballroom at
de, no work, no worry
mittee. Balls held here
ays a success.

ARRY R. RANKS
ral Director and Embalmer
VATE AMBULANCE SERVICE
55-57 QUEEN ST. WEST
Phone Main 2581.

TORONTO HEIGHTS.
Family of Mr. Alfred Phasey,
e Royal Alexandra.

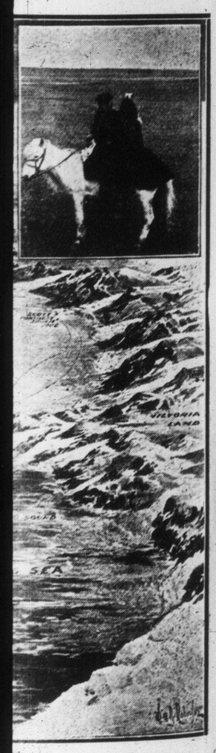

—Ill. London News.
CKLETON.
d route to the South Pole.

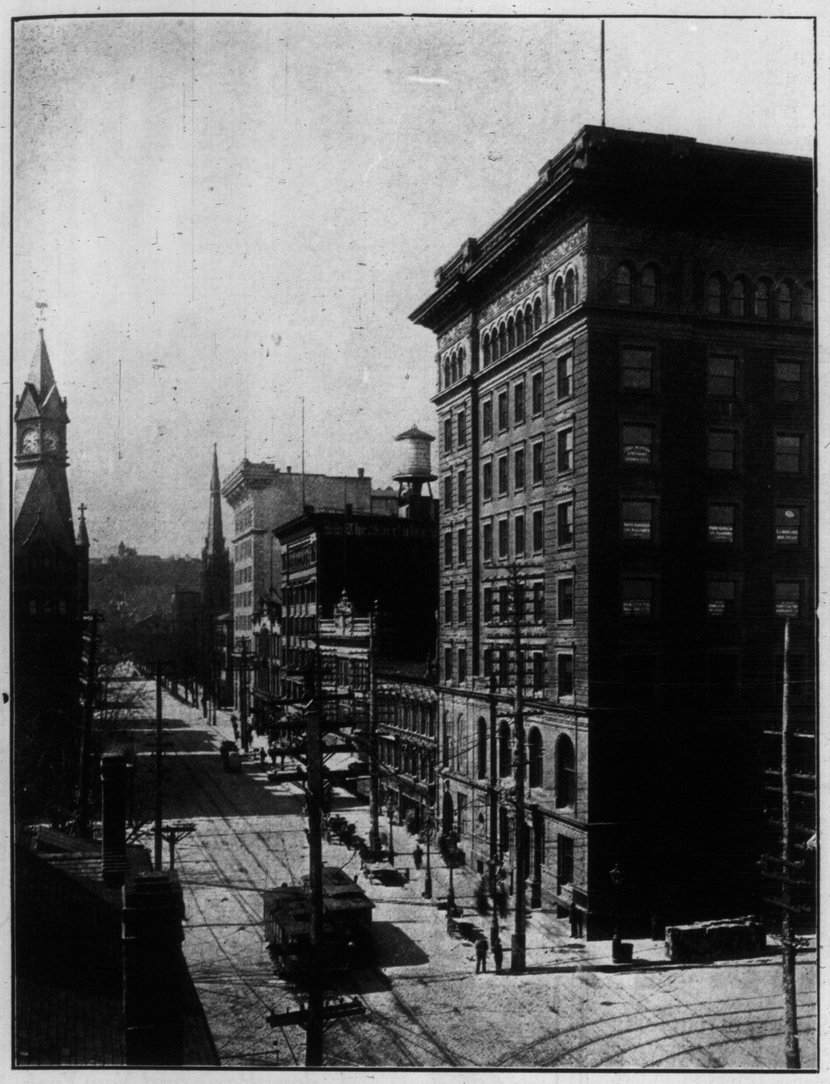

BEAUTIFUL STREET OF MANUFACTURING CITY.
James-street Hamilton, Looking South From King, Showing the Bank of Hamilton and the Federal Life Building.

GENEROUS, GLOWING HEAT THE INSTANT YOU WANT IT

It is only a matter of a few weeks until the house will be uncomfortably warm during the greater part of the day, if coal fires are kept going in stoves or furnaces—and fuel will be needlessly wasted.

But you will want heat—mornings and evenings—in bedroom and bathroom, in dining and living rooms.
And you will want quick, ample heat.

No heating device in the world can so completely meet these requirements as the Reznor Reflector Gas Heater.

No other diffuses heart so widely as the Reznor does the instant gas meets match and bursts into flame.

For the Reznor, be it known, is the one true reflector heater—because it is the one gas burner that produces the true, yellow illuminating flame.

REZNOR
THE ORIGINAL REFLECTOR GAS HEATER.

But do you get the idea that the Reznor, because these quick results are claimed for it, is anything short of a steady, efficien heater.

Just the contrary is the case, as hundreds of Toronto citizens who have heated their homes all winter long with the Reznor will testify.

It gives off a steady, generous, glossing heat—sending it far out into the room and over the floor.

It is economical almost beyond belief in its consumption of fuel, because it burns every atom of gas—perfect, complete combustion that means 100 per cent. heat from every foot of gas.

If you think the Reznor a wonderful heater, you are right.
But there is yet another feature utterly different—infinitely better.

This is the sale of the Reznor on seven days' trial.

THIS STOVE KEEPS YOUR FEET WARM

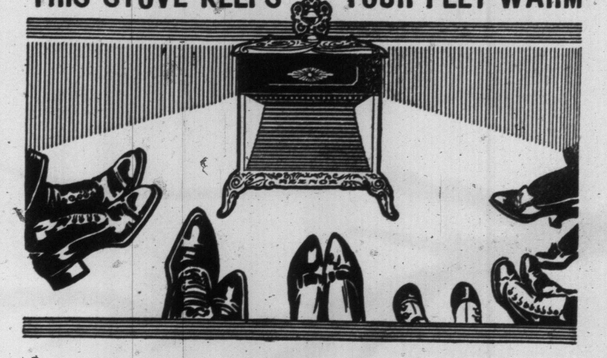

When you buy the Reznor, you do not bind yourself to keep it, satisfactory or unsatisfactory.

On the other hand, if it falls short in one instance of any claim we make for it, we don't want you to keep it. Within a week, sent it back to the dealer from whom you bought it, and we will refund the price.

But you won't send a Reznor back once you have enjoyed its cheery, generous heat.

Get a Reznor to-morrow. Satisfy yourself.

Manufactured and Guaranteed by
Reznor Manufacturing Co.
Mercer, Pa.

SOLD IN TORONTO BY
REZNOR SALES CO., 169 SPADINA AVE.

W. G. D. ADAMS, 1484 Queen St.
S. M. BURT, 842 Yonge St.
F. C. BURROUGHS FURNITURE CO., LTD., 647 Queen St.
HOME ELECTRIC CO., 567 Bloor St.
CANADA STEAM BOILER & EQUIP. CO., 186 Queen E.
GEORGE GARRETT, 582 College St.
HOWARD HARDWARE & FURNACE CO., 871 Yonge St.
NORDEN & HALLETT, West Toronto.
PRICHARD HARDWARE CO., 140 Dundas St.
JOSEPH SAMUELS, 279 Queen St. West.
G. STIRRETT & CO., 519 Dundas St.
J. L. VOKES & SON, King St. West.

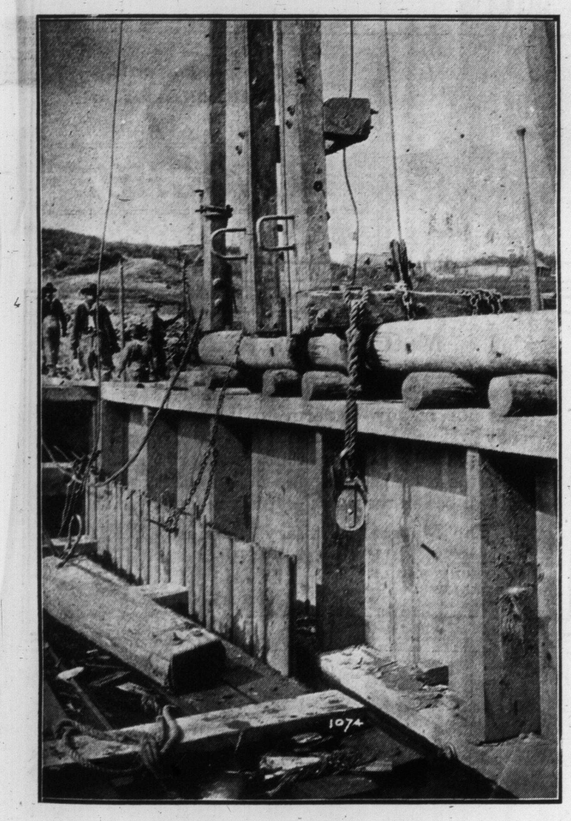

WITH THE BUILDERS OF DAMS.
The big coffer-dam at Abitibbi River during construction. Piles were driven deep into the soft river bottom, in order to secure solid foundations.

WHERE NO MUZZLE IS NEEDED.
Miss Edith W. Savage of Richmond Hill, Ont., and her dog "Fitz."

KEEPING OUR STREET RAILWAY IN ORDER.
Workmen raising a bad piece of track at the corner of Broadview-avenue and Gerrard-street.

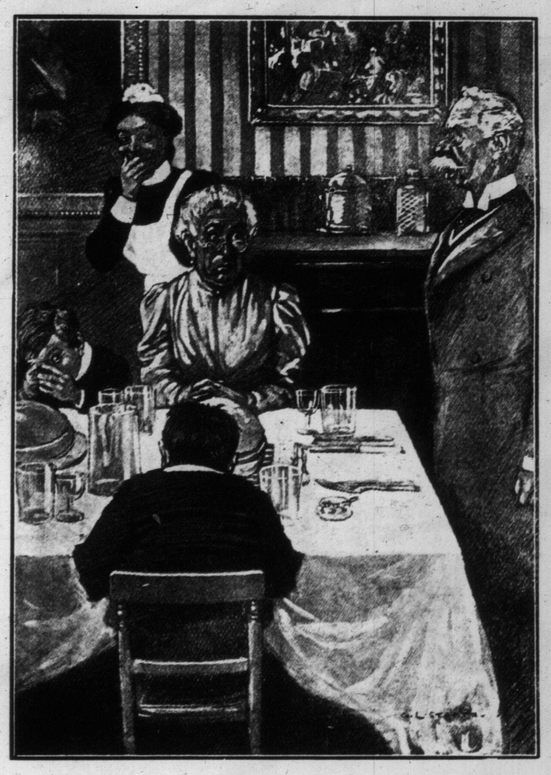

—The Sketch.

AND—CHARGE!
Gallant Soldier (Requested Suddenly to Ask a Blessing): "For All we are About to Receive—er—Fix Bayonets."

Positions for Young Men

The TRADERS BANK OF CANADA is open to receive applications from fifty well-educated youths of good morals and manners between the ages of sixteen and twenty years.

Applicants should enclose testimonials from their present or former High School teachers and from other gentlemen who know them, a certificate from their family physician as to health and heredity, and a copy of a recent photograph.

Address applications to
THE SUPERINTENDENT,
THE TRADERS BANK OF CANADA
TORONTO, ONT. 124

Let everyone engage in the business with which he is best acquainted.—P. opertius.

SCENES ALONG THE DON RIVER AFTER THE HIGH WATERS HAD CARRIED THE ICE AWAY

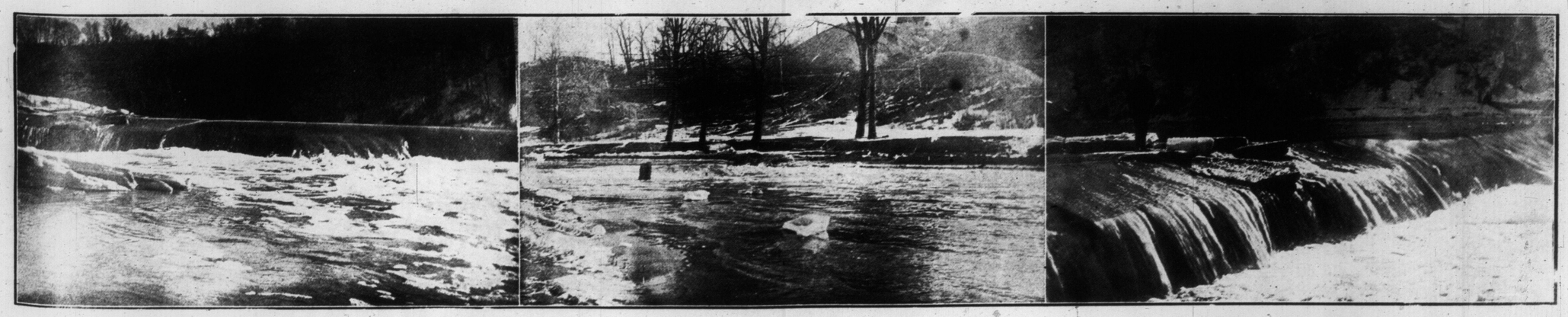

Dam three miles out of the city, below which is a strip of the swiftest water

Bend in the river where the waters flow slowly.

Quiet water above the dam, where the spring fisherman may now be seen.

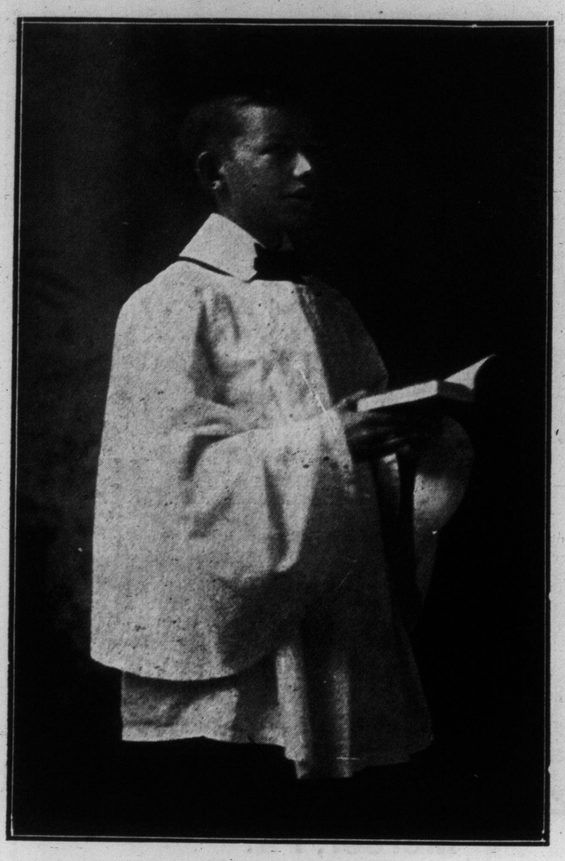

POPULAR CHOIR BOY.
Master Harry Hurling, Arthur-street, who sings in St. Philips' Choir, Spadina-avenue.

LIFE AND LOVE

By Jean Blewett.

Bloom on, brave flower, in your sheltered nooks,
Flaunt wide your golden gleams, fair daffodil,
Sing, sing your maddest melody, oh brooks!
The world but yesterday was grey and chill.

Narcissus nestling 'mong the tender grass,
And violets blue as are the skies above,
A rapturous note thrills in the winds that pass:
"Two things there be immortal, Life and Love!"

Oh, lily, lifting up your fragrant breath
Where late the snowflakes drifted riotously,
You whisper soft: "Where is thy sting, oh, Death,
Oh, Grave, where is thy boasted victory?"

Each Eastertide a Resurrection Song
Fills every valley, every field and grove,
The growing green things chant it all day long:
"Two things there be immortal, Life and Love!"

GUILTY AS ADVERTISED.

Altho we plead guilty to being authors and originators we positively deny any desire to lead others to their Waterloo. If the thirty-day idea has proven too strong a temptation, we sincerely sympathize with any misguided competitor who may so far have strayed as to lay claim to a thirty-day ability. While we cannot prevent these rude imitations we can and must strenuously endeavor to protect the public against them. The celebrated Moon College enjoys the enviable distinction of being the one and only genuine 30-day Syl-la-bic Shorthand Institute in Toronto, altho branches are located in all leading cities. No one deplores more deeply than does Prof. Travers himself, the fact that some have been ensnared by so-called thirty-day stenography. Again we emphasize the fact that we, and we alone, are entitled to be styled a thirty-day shorthand college. "Seeing is believing." Moon College is open daily till 9 p. m. Hundreds of glowing Toronto testimonials are on file from satisfied graduates within the 30 days. Prof. Travers welcomes the "show me" man at 282-284 Yonge-street. "Come, see, and believe."

The Joker.

So you're 'way down in the dumps—
Blue, you say?
Think you've played out all your trumps?
Oh, go 'way!
Life's not like a game of poker;
In this game you use the Joker.
It's the card you hold the longest;
It's the one you find the strongest;
Laugh, and drive the blues away!
Laugh, I say!
—Jean Dwight Franklin, in Century.

The Difference Lies in the Corset

The same gown, same faultless fit and yet the woman wearing a scientifically cut and tailored corset will appear more smartly dressed than she who wears a ready-made corset.
If you have yet to wear your first tailored corset there is a revelation in store for you.

WOOLNOUGH Tailored Corsets
$3.50, $6. $10.

Your order can be given and completed just as quickly as you can select a pair of corsets at any store and have them delivered.
Woolnough tailored corsets are designed to meet the changing fashion—to maintain the natural lines of form which nature endows every woman—to correct the defective lines caused from ill-fitting ready-to-wear corsets.

Woolnough CORSETIERS
104 King Street West

ROBINS LIMITED special cars which carried purchasers to Melrose Park on Saturday, March 19th, the opening day of this beautiful residential property

A Good Cow.

A simple-hearted and truly devout country preacher, who had tasted but few of the drinks of the world, took dinner with a high-toned family, where a glass of milk punch was quietly set down by each plate. In silence and happiness, this new Vicar of Wakefield quaffed his goblet, and then added: "Madam, you should daily thank God for such a good cow."—Once a Week.

FRANK FINNEY, WITH TROCADERO BURLESQUERS, AT THE GAYETY THEATRE THIS WEEK.

SCENE FROM "HAVANA," AT THE ROYAL ALEXANDRA THIS WEEK.

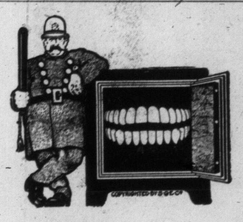

Safeguard Your Teeth
as you would your gold and silver and precious stones. More so, in fact, because they are indispensable to your good health.

Watch Them
carefully, don't take chances. At the first signal of alarm, trouble or distress, come to us and

Let Us Inspect Them
It will save you a great deal of worry, discomfort and expense later.

Dr. W. A. Brethour
DENTIST
250 Yonge St., Over Sellers-Gough

Charming Afternoon Gowns

for receptions, teas, etc, Our styles are authoritative, embodying all the latest designs from London, Paris and New York, We specialize in wedding trousseaux and bridesmaids' gowns

Out of town orders promptly attended to

DONOGHUE
Phone N. 2511 74 College St.

FRECKLES COME WITH MARCH WINDS

Every person admits that freckles and discolorations are not conducive to good looks. There is no need to have a face spotted with those little brown pests when

Princess Complexion Purifier
is the only remedy needed to clear the skin and keep it fresh and healthy looking. PURIFIER removes moth patches, black-heads, rashes, etc. Use it now and be rewarded by a fresh-looking complexion.

Superfluous Hair
Moles, warts, etc., permanently removed by our reliable and antiseptic method of Electrolysis. Arrange to come at Easter for treatment if you live out of town. Booklet "C" mailed free.

HISCOTT DERMATOLOGICAL INSTITUTE
61 College St., Toronto Estab. 1892

Mattress Talk No. 5.

What is a Mattress for? Is it not to afford rest? How can you get real rest on a mattress which does not readily conform to the shape of the body? The **Marshall Sanitary Mattress** being constructed with over 1000 tiny springs supports the body perfectly and makes the most delightful bed in the world—It is ventilated too.

The Marshall Sanitary Mattress Co.,
LIMITED, TORONTO.
SEND FOR BOOKLET.
ALL DEALERS.

STUTTERING STAMMERING

And all forms of SPEECH IMPEDIMENTS POSITIVELY cured at TORONTO INSTITUTE AND SANITARIUM 595 SPADINA AVE. TORONTO—over 4000 cured in the past 40 years by our method. SEND FOR BOOKLET of treatment. Many Toronto testimonials.
PHONE COLLEGE 4277

WHY GLEDHILL SELLS DIAMONDS CHEAPER THAN OTHERS

BECAUSE he is one of the largest importers of diamonds in Canada.
BECAUSE he buys as close as any dealer in Canada.
BECAUSE his expense is only about one-tenth of that of any other house.
Give him a trial with your repairs.

R. A. GLEDHILL
The only diamond importer doing business under small expense.
Issuer of Marriage Licenses.
21 Yonge Street Arcade
Phone M. 3292, College 4068.

FORD'S Chocolates
"Made the day they are sold"

The candy that people love—packed fresh every day in the most exquisite boxes and tied with ribbon to match—an appropriate present for any occasion and especially for Easter. Sent by mail or express anywhere. Send your order now.

FORD'S 83 King St., West
PHONE MAIN 536.

FOR ALCOHOLIC AND DRUG ADDICTIONS
Keeley Cure
1253 DUNDAS ST. TORONTO

Five more new Visible No. 10 Remington typewriters installed. Their employment department demands more Moon College stenographers. Splendid openings for smart young men and women. Thoroughly competent stenographers qualified after only thirty days' study by our Syl-la-bic System of Shorthand. Investigate carefully. Demand positive proof of this before enrolling. Insist on names, addresses and dates of recent thirty-day graduates. Open daily till 9. Moon College, 282-284 Yonge St.

INTRO.
Allegretto.

By F. GIMBEL.

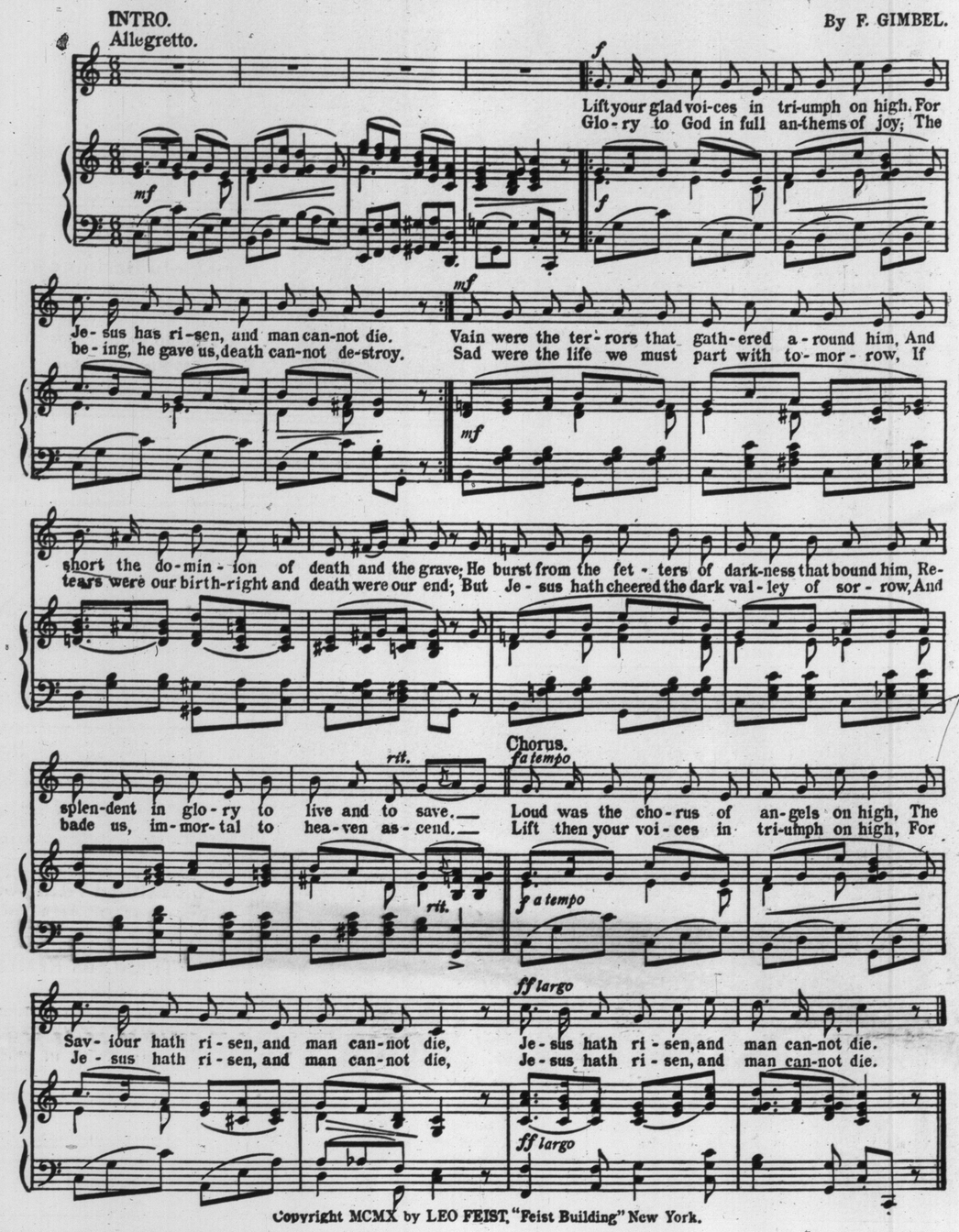

Copyright MCMX by LEO FEIST, "Feist Building" New York.

M. Henri Rochefort, the impetuous editor of L'Intransigeant, has made an effort to ascertain the wifely characteristics most desired by the average Frenchman. He asked how, in the opinion of his readers, the following thirteen good qualities in a woman should be graded in point of importance: Beauty, kindness, courage, constancy, fidelity, good nature, brightness, frankness, cleverness, wealth, health, wit and talent. Some twenty thousand men sent in answers, and the result is surprising. The majority put wealth about half way down the list, and beauty last of all. Neither idealists nor realists were prepared for such a result.—Democratic Telegram.

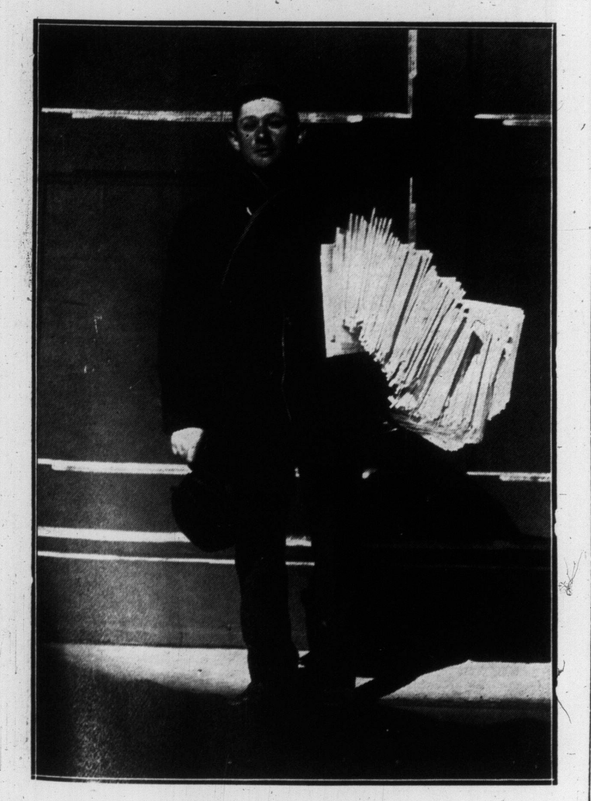

MR. SAMMY LICHTMAN.
President of the Newsboys' Union, whose address on behalf of the Toronto newsboys at the recent benefit entertainment at the Royal Alexandra Theatre, was enthusiastically received.

LOOKING FOR THE "FIRST ROBIN."
Pedestrians enjoying a stroll on old Belt Line.

MAMIE CHAMPION, WITH THE WASHINGTON SOCIETY GIRLS, AT THE STAR THIS WEEK.

$25,000 — PROPERTY FOR — $18,000

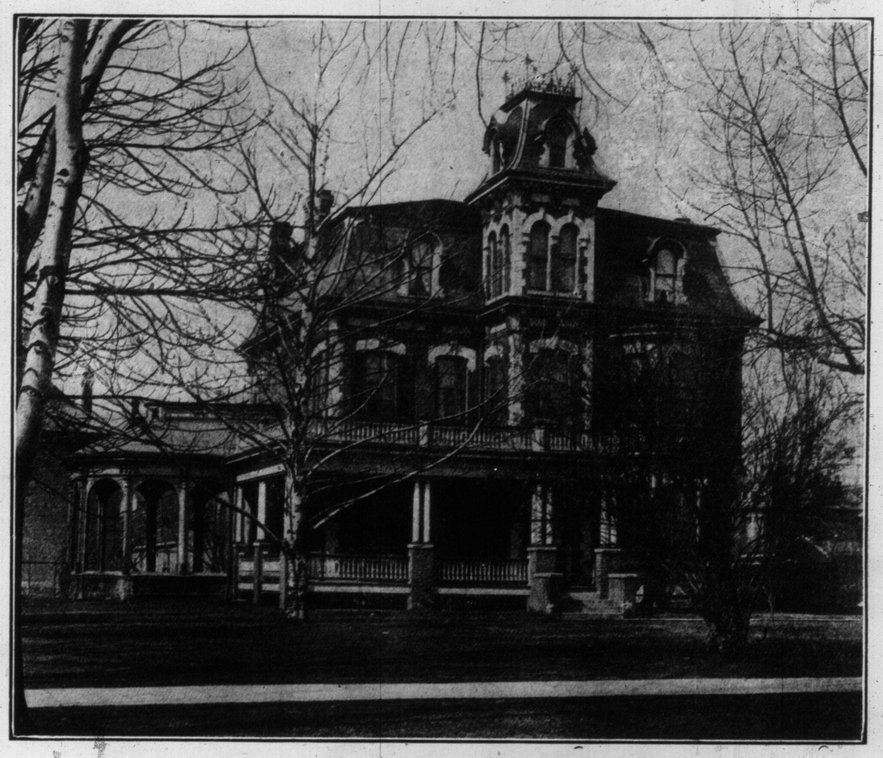

BEAUTIFULLY SITUATED ON FINEST AVENUE IN SOUTH PARKDALE

Property 120 ft. frontage x 200 ft deep; 2 minutes from lake or Exhibition Park; 15 minutes from High Park; 5 minutes from North or South Parkdale Station; 1 minute walk from street cars.

Beautiful residence; fine lawn and driveway; good shade and fruit trees, also grapery; excellent coach house, stables and outbuildings.

With very little expense, Residence could be turned into spacious APARTMENT HOUSE, PRIVATE SCHOOL or SANITARIUM, and lot south of house could be utilized for building Residences or Apartments.

GOOD INVESTMENT FOR PARTICULARS AND INSPECTION

Owner: 102 TYNDALL AVENUE

ROBERT HILLIARD AND MRS. HENDERSON, IN "A FOOL THERE WAS," AT THE PRINCESS THIS WEEK

SOLUTION OF A VEXED PROBLEM.
Conflagrations need no longer hold up the street car traffic. A portable steel bridge is now used by firemen so that passing cars may not interfere with the hose.

BEAUTY AND THE BEASTS: THE NEW FUR COIFFURE.

The Newest of New Bandeaux Worn in Paris Are of Fur. Some Examples Are Here Illustrated.

PAGE BOYS OF ONTARIO PARLIAMENT BUILDINGS

Fifteen of the lads who attend to the wants of our members, and the chief messenger.

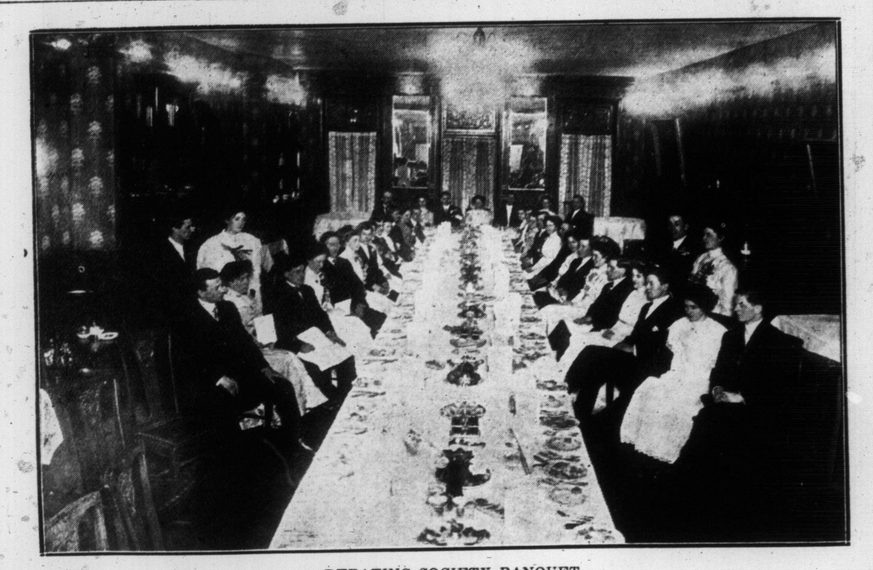

DEBATING SOCIETY BANQUET.

Flashlight of the 20th Century Debating Club, enjoying their annual banquet at Arlington Hotel, on March 3.

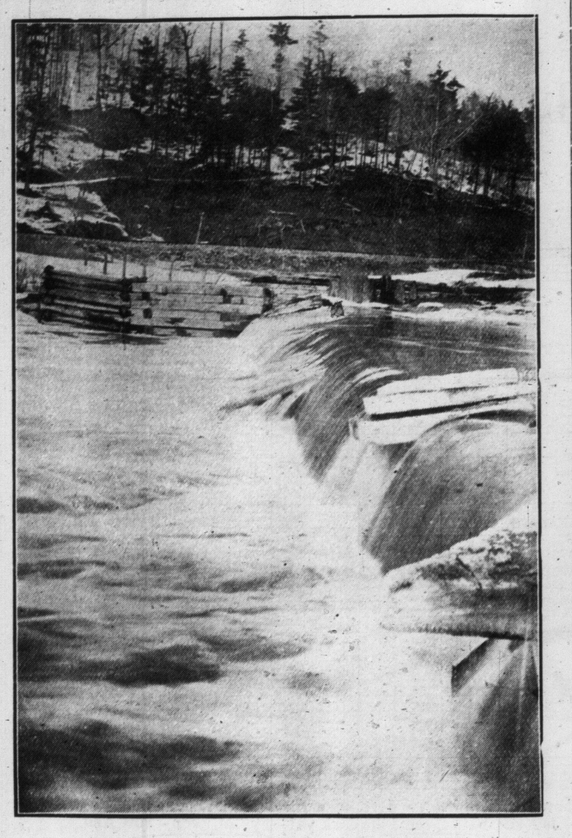

FREED FROM THE SHACKLES OF WINTER.

Dam on Don River during the recent freshet, when many tons of ice were swept out into the lake.

STUDENTS HOLD SOCIAL EVENING.

Annual banquet of McMaster Literary Society, recently held in McMaster Hall, and at which addresses were given by several prominent Toronto speakers.

LAST GLAD DAYS OF WINTER.

Snowshoeing Party Enjoying A Last Tramp on the Hills and Dales of High Park.

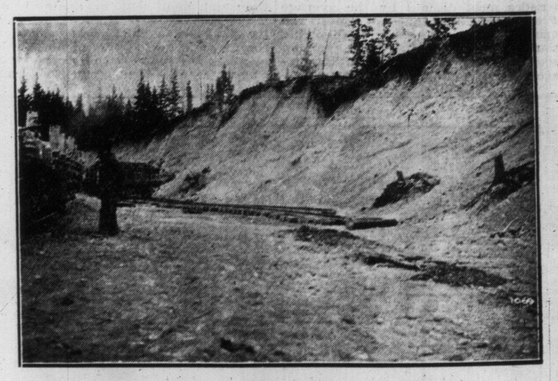

WHERE OUR RAILROADS SECURE GRAVEL FOR GRADING.

Big ballast pit near Cochrane, Ontario, said to contain enormous supplies.

WHERE THE AFFLICTED ARE CARED FOR.

Aged Woman's Ward in the House of Providence, where the sick are tenderly cared for by their companions.

NEW SMELTER AND REFINERY AT SWANSEA, ONT.

This building, now under construction, is to be opened up in May. It is 140 feet long and 80 feet wide, and will, when completed, handle the greater part of all Canadian ores.

THE CANADIAN BANK OF COMMERCE

Paid-Up Capital, $10,000,000 Reserve, $6,000,000

DRAFTS ON FOREIGN COUNTRIES

Arrangements have recently been completed, under which the branches of this Bank are able to issue drafts on the principal points in the following countries:

Austria-Hungary	Finland	India	Russia
Belgium	Formosa	Ireland	Servia
Brazil	France	Japan	Siam
Bulgaria	French Cochin-China	Java	South Africa
Ceylor	Germany	Manchuria	Straits Settlements
China	Great Britain	Mexico	Sweden
Crete	Greece	Norway	Switzerland
Denmark	Holland	Persia	Turkey
Egypt	Iceland	Phillippine Islands	West Indies
Faroe Islands		Roumania	and elsewhere

NO DELAY IN ISSUING. FULL PARTICULARS ON APPLICATION

T. Harland Fudge

Solo Baritone

Concerts, Recitals, etc.

Terms and Dates, Address Studio,

STANDARD BANK CHAMBERS

155 King Street East

Long Distance Phones, Main 1382. Beach 171

Old English Bookkeeping.

Not so many years ago our national system of bookkeeping was almost as clumsy as the primitive methods of counting on fingers. This was the exchequer way of keeping accounts by means of notched sticks of elmwood called tallies, a plan that strongly resembled Robinson Crusoe's mode of keeping his calendar on the desert island. In the reign of George III. an enquiry was made by some revolutionary man as to whether pen, ink and paper could not be substituted, but the whole civil service rose against the innovation. It took many years to get the sticks abolished.—London Chronicle.

THE NATIONAL CEMENT VAULT is not what some people might suppose, a burial casket, but a concrete receptacle to take the place of a rough-box in which the casket is placed.

In most cemeteries water will be found after digging down a few feet and as our product is waterproof and everlasting anyone can readily see the advantage it has over the ordinary burial receptacle.

One of the highest endorsements which could be given for them, is that they have been used by the Superintendents of Cemeteries in their own families, and two Superintendents of our large Cemeteries have been buried in them by their own wish—Extract from letter of recommendation from Pittsburg, Pa.

Sold by all leading undertakers.

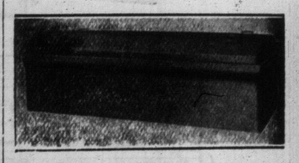

Canadian Vault Co., Ltd.

Phone Main 2978 492 Richmond St. W

TRENCH'S REMEDY FOR EPILEPSY and FITS

IMPORTANT NOTICE

A BRANCH OFFICE has been established at 107 St. James' Chambers Toronto.

REDUCTION IN PRICE.

This important change permits of prices being reduced to those prevailing in Europe, namely—Full package, $12.00; half do., $6.50; quarter do., $3.75; postage or express charges extra.

The Only Canadian and U. S. Address:

Trench's Remedies, Limited.

107 St. James' Chambers, Toronto.

Pamphlet mailed free on application.

Beware of spurious imitations. All packages of Trench's Remedy must bear our trade-mark seal in unbroken condition on each end.

INSIDE THE TORONTO PARLIAMENT BUILDINGS.
Glimpse of the beautiful interior of the Legislative Building, showing staircase leading to Legislative Chamber, the doors of which are behind pillars on right.

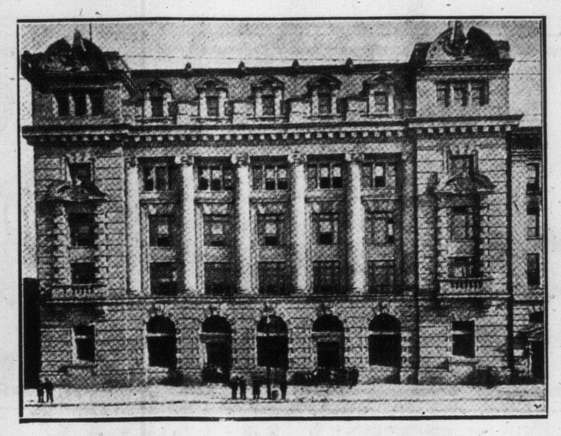

NEW POST OFFICE AT WINNIPEG.
Type of building that is being erected in the progressive city of the N. W.

The Ventilation of the Simplon Tunnel.

Altho the use of electric traction obviates many of the serious inconveniences of traversing long tunnels caused by the smoke and fumes, the system of artificial ventilation originally employed for the Simplon tunnel is still in use, notwithstanding the adoption of electric locomotives. The two outlets, at Iselle and Brigue, except at the time a train passes, are closed by thick canvas curtains or screens, sliding on an iron framework surrounding the orifice of the tunnel. Two powerful fans, driven by electricity, force 1000 litres of air per second, at the Brigue end, into the tunnel, while a similar installation at the Iselle end extracts the same volume of air per second from the tunnel. The pressure on the screen of the Brigue extremity is four atmospheres per square metre, while at Iselle it amounts to 12 atmospheres. The raising and lowering of the curtains is effected by electricity, but it can also be done by hand, in case of an interruption in the working of the machines.—London Times.

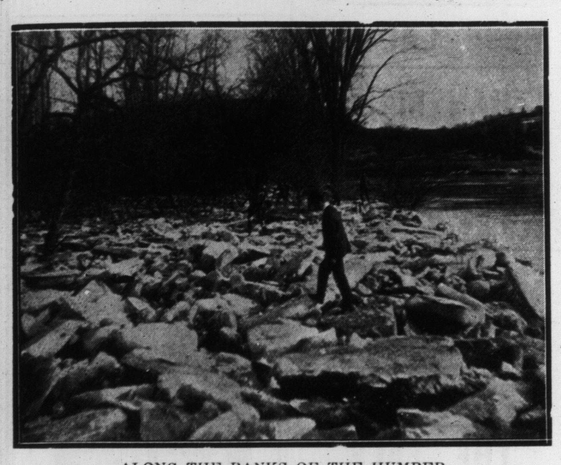

ALONG THE BANKS OF THE HUMBER.
Ice left high by the high water, strewn along the flats of the picturesque river.

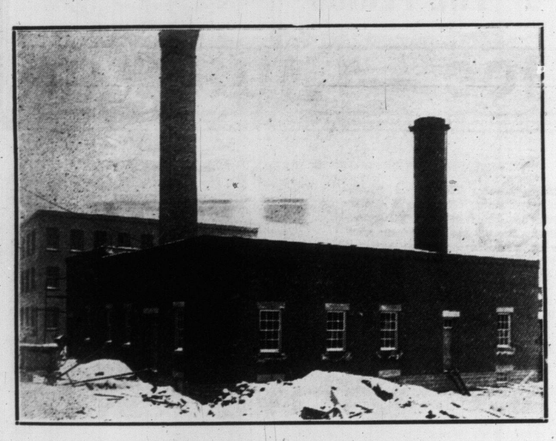

HANDSOME BUILDING FOR AYLMER.
New power house at Aylmer, Ont., being erected at a cost of $13,000, which will be completed about April 1.

Pink and Mauve for New Decorations

Pink and mauve are now the most fashionable shades in flowers, and the flower farmers of the Women's Agricultural and Horticultural Union have been advised to grow plenty of pink and purple flowers for this year's market.

A season or two ago, when yellow drawing rooms were in vogue, yellows and rich bronzes were the favorite tints in flowers. A change in furnishing fashions is said to be responsible for the vogue of pink and purple blooms.

The old-world chintz patterns are being revived. Chairs are upholstered in flower patterned materials, in which reds, old roses, heliotropes and purples softly blend. Curtains, wall paper and friezes, even china and pottery, have come under the same color influence, and it is found that pink and mauve flowers give a better effect than yellow blooms in such a room.—New York American.

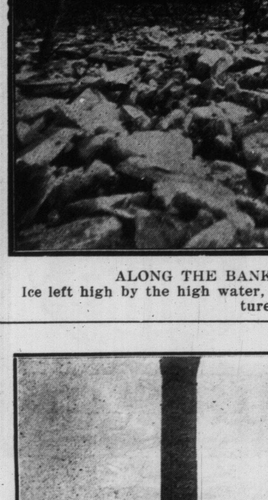

NEW KIND OF STEED.
Morning ride of Toronto boy, visiting in California.

THE WORLD—THRU THE EYES OF A PESSIMIST.
Chapman Junction, When His Wife's Train is Half a Minute Late.

CANADA'S FASTEST BASKETBALL TEAM.
"Septims," W. E. Y. M. C. A.'s champion basketball team, who recently demonstrated their supremacy over Hamilton's crack players.

Victor Herbert wanted the EDISON *Phonograph*

because he believed it was the only sound-reproducing instrument that fulfilled all conditions, and because he believed that by means of an Edison Phonograph only could the widest distribution be given to good music.

Victor Herbert makes good music himself. He is now making it for reproduction in the Edison Phonograph and is himself supervising the work of his own orchestra in making the Records.

Victor Herbert's Records are but one of the many attractions which the Edison Phonograph offers you.

How about an Edison Phonograph Christmas?

Edison Phonographs can be had from $16.50 to $162.50
Edison Standard Records - - - .40
Edison Amberol Records (play twice as long) .45
Edison Grand Opera Records - - 85c. to $1.25

There are Edison dealers everywhere. Go to the nearest and hear the Edison Phonograph play both Edison Standard and Amberol Records and get complete catalogs from your dealer or from us.

NATIONAL PHONOGRAPH COMPANY
100 Lakeside Ave., Orange, N. J., U.S.A.

Canadian Supply Depots
Edison Phonographs and Records
THE R. S. WILLIAMS SONS & CO. LIMITED
143 YONGE STREET, TORONTO

SHREDDED WHEAT

A clean, pure food, delicious and strengthening. Keeps the body full of rich, warm blood.

Tastes good these chilly mornings—heat biscuit in oven, pour hot milk over it and salt to taste. Just try it.

Sold by all grocers, 13c. a carton, two for 25c.

Cowan's Cake Icings

If you had trouble with prepared Cake Icing, it was not Cowan's. Even a child can ice a cake perfectly, in three minutes, with Cowan's Icing. Eight delicious flavors. Sold everywhere.

The COWAN CO. Limited, TORONTO. 73

Cut This Out

And all such delusions as **Class Tuition, Free Instruments** and the customary **Hot Air** handed out by the smooth-talking agent, with his cast-iron contract, backed by law and no guarantee (other than his word), that his teachers are qualified. Demonstrations of my ability cheerfully given at my studio. No contract necessary. My system the magnet. **Private Tuition Only.** Terms on application.

C. C. HALL
Teacher of Violin and Mandolin
Studio: Room 11, S. W. Cor. College and Spadina
Entrance: 269 College Street.

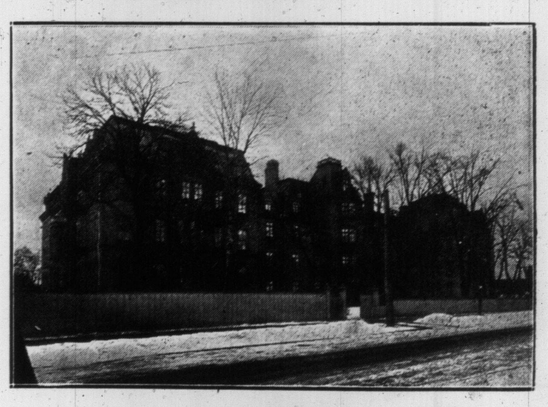

WHERE THE AGED LIVE OUT THEIR DAYS.
House of Providence, Power-street, where some six hundred inmates are being given food and shelter.

MATINEES WED & SAT BEST SEATS 25 & 50c.

GRAND OPERA HOUSE

PRICES NEVER CHANGE

MATINEES WED & SAT BEST SEATS 25 & 50c.

SPECIAL MATINEE EASTER MONDAY—NO CHANGE IN THE PRICES

THE MAN OF THE HOUR — W. A. BRADY & JOS. R. GRISMER PRESENT — BY GEORGE BROADHURST

TWO YEARS AT THE SAVOY THEATRE NEW YORK.

NINE MONTHS AT ILLINOIS THEATRE CHICAGO.

NO PLAY IN RECENT YEARS HAS CREATED ANYTHING LIKE THE FURORE THAT HAS BEEN AROUSED BY THIS WONDERFULLY DRAMATIC STAGE STORY

"A Big Play, Vivid and Vital" —SIR WILFRID LAURIER

"The Best Play I Have Ever Seen" —COL. ROOSEVELT.

LOVE STORY HUMAN AND CHARMING CONTAINING MORE LAUGHS THAN MANY A FARCE AND SPARKLING WITH WITTY EPIGRAMS THAT ARE THE TALK OF THE PERIOD

EIGHT MONTHS AT TREMONT THEATRE BOSTON.

FOUR MONTHS AT GARRICK THEATRE PHILADELPHIA.

NEXT WEEK—THE GREATEST OF ALL MAGICIANS THURSTON—100 MARVELOUS MYSTERIES 100—THURSTON

JOHN G. SPARKS, IDA STANHOPE AND TOM HALL.
In the big vital play, "The Man of the Hour," at the Grand Opera House this week.

FARM RESIDENCE OF OLIVER D. BALES, YORK MILLS.
Whose farm was awarded second prize in the contest held by "Farm and Dairy."

"The Man of the Hour."

A good many managers wonder how William A. Brady and Joseph R. Grismer contrive to make their successes profitable season after season. Perhaps it is because they play fair with the public. One of their shows is as good the last time it comes as the first. They keep their trade mark glistening, for they intend to use it a long time. There are standard goods in theatricals as in manufactures—as for example "The Man of the Hour" and "Way Down East."

They have three companies on tour in "The Man of the Hour," acting in as many different divisions of territory, and each company of equal strength with the two others. Indeed, the cast of all three were made up in such a manner that the companies could be switched at any time.

Messrs. Brady and Grismer control such stars as Grace George, in "A Woman's Way"; Nat C. Goodwin in a new play; Robert Mantell in Shaksperean repertoire; Thomas A. Wise and Douglas Fairbanks in "A Gentleman From Mississippi," and four companies on tour in different parts of the country; Tim Murphy in a new play; Wright Lorrimer, in "The Shepherd King"; the everlasting pastoral play, "Way Down East," and two companies in George Broadhurst's new play, "The Dollar Mark."

The presentation of "The Man of the Hour" in this city, which begins an engagement of one week at the Grand beginning Monday Matinee will be particularly interesting because it brings several of the well known players who have been identified heretofore only with the long runs in New York, Boston and Chicago.

Altho the long-sought freedom from Street Railway tyranny is denied, Toronto still has reason to support Sir James for has he not left us our reliable genuine 30-day Syl-la-bic Shorthand Institute—even our Moon College—where our young men and women can secure the best that can be had in Stenography with only 30 days' study. Surely this an asset to Toronto, and hundreds will think kindly of Sir James as they enroll with this famous, reliable, genuine 30-day Shorthand College, and secure good positions upon graduation. So well and favorably known are Moon College Stenographers and so persistent is the demand that Prof. Travers positively guarantees suitable positions to all or will cheerfully refund all moneys paid. He welcomes the closest investigation of every statement and every claim. Moon College, 282-284 Yonge St., Toronto.

Battleship Victoria.

In the manoeuvring of the Mediterranean fleet off Tripoli, March 22, 1893, the battleship Victoria was sunk in a collision with the battleship Camperdown. Three hundred and thirty-eight officers and men were drowned, including Vice-Admiral Sir George Tryon. The findings of a court-martial blamed Admiral Tryon.

GEO. WILKIE, B. A.
President elect of the University College Literary and Scientific Society.

BARN AND PRIZE STOCK ON FARM OF OLIVER D. BALES, YORK MILLS, FROM WHICH THE NASMITH COMPANY GET THEIR DAIRY PRODUCTS.

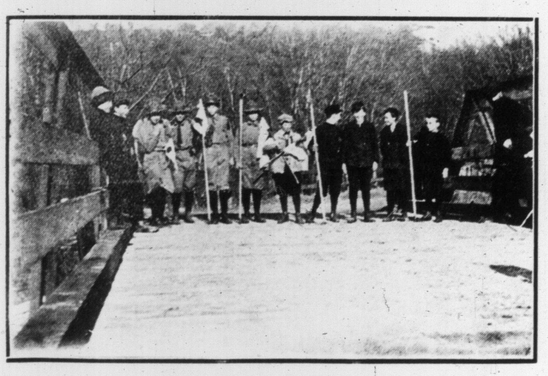

AFTER THE DAY'S WORK.
Boy Scouts enjoying a tramp in the country.

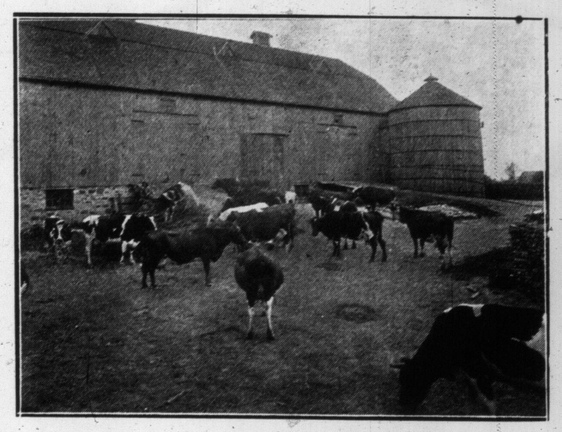

ANOTHER VIEW OF OLIVER D. BALES' BARN YARD.

Sapo Cresolene

"Used while You sleep"

For Whooping Cough, Croup, Sore Throat, Coughs, Bronchitis, Colds, Diphtheria, Catarrh.

VAPORIZED CRESOLENE stops the paroxysms of Whooping Cough. Ever-dreaded Croup cannot exist where Cresolene is used. It acts directly on the nose and throat, making breathing easy in the case of colds; soothes the sore throat and stops the cough.

CRESOLENE is a powerful germicide, acting both as a curative and preventive in contagious diseases. It is a boon to sufferers from Asthma. CRESOLENE'S best recommendation is its 30 years of successful use. For sale by all druggists. Send Postal for Descriptive Booklet. Cresolene Antiseptic Throat Tablets for the irritated throat, of your druggist or from us, 10c in stamps.

THE LEEMING-MILES CO., Limited
Canadian Agents.
Leeming-Miles Building, Montreal, Canada.