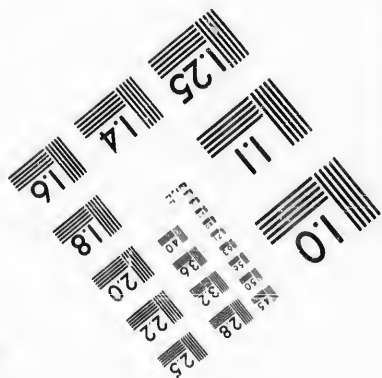
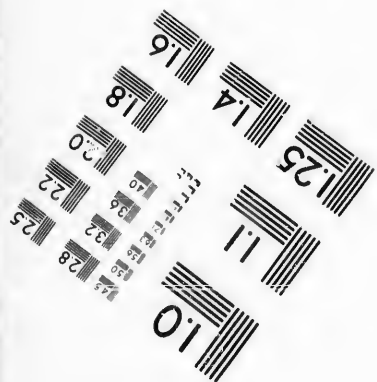
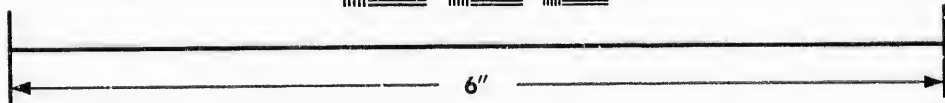
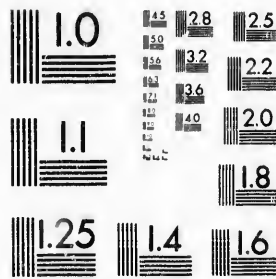

**IMAGE EVALUATION
TEST TARGET (MT-3)**



**Photographic
Sciences
Corporation**

23 WEST MAIN STREET
WEBSTER, N.Y. 14580
(716) 872-4503

14
16
18
20
22
25
28
32
36
40

**CIHM/ICMH
Microfiche
Series.**

**CIHM/ICMH
Collection de
microfiches.**



Canadian Institute for Historical Microreproductions / Institut canadien de microreproductions historiques

11
10
9
8
7
6
5
4
3
2
1

© 1987

Technical and Bibliographic Notes/Notes techniques et bibliographiques

The Institute has attempted to obtain the best original copy available for filming. Features of this copy which may be bibliographically unique, which may alter any of the images in the reproduction, or which may significantly change the usual method of filming, are checked below.

L'Institut a microfilmé le meilleur exemplaire qu'il lui a été possible de se procurer. Les détails de cet exemplaire qui sont peut-être uniques du point de vue bibliographique, qui peuvent modifier une image reproduite, ou qui peuvent exiger une modification dans la méthode normale de filmage sont indiqués ci-dessous.

- | | |
|--|--|
| <input checked="" type="checkbox"/> Coloured covers/
Couverture de couleur | <input checked="" type="checkbox"/> Coloured pages/
Pages de couleur |
| <input type="checkbox"/> Covers damaged/
Couverture endommagée | <input checked="" type="checkbox"/> Pages damaged/
Pages endommagées |
| <input type="checkbox"/> Covers restored and/or laminated/
Couverture restaurée et/ou pelliculée | <input type="checkbox"/> Pages restored and/or laminated/
Pages restaurées et/ou pelliculées |
| <input type="checkbox"/> Cover title missing/
Le titre de couverture manque | <input checked="" type="checkbox"/> Pages discoloured, stained or foxed/
Pages décolorées, tachetées ou piquées |
| <input type="checkbox"/> Coloured maps/
Cartes géographiques en couleur | <input type="checkbox"/> Pages detached/
Pages détachées |
| <input type="checkbox"/> Coloured ink (i.e. other than blue or black)/
Encre de couleur (i.e. autre que bleue ou noire) | <input checked="" type="checkbox"/> Showthrough/
Transparence |
| <input type="checkbox"/> Coloured plates and/or illustrations/
Planches et/ou illustrations en couleur | <input type="checkbox"/> Quality of print varies/
Qualité inégale de l'impression |
| <input type="checkbox"/> Bound with other material/
Relié avec d'autres documents | <input type="checkbox"/> Includes supplementary material/
Comprend du matériel supplémentaire |
| <input type="checkbox"/> Tight binding may cause shadows or distortion
along interior margin/
La reliure serrée peut causer de l'ombre ou de la
distorsion le long de la marge intérieure | <input type="checkbox"/> Only edition available/
Seule édition disponible |
| <input type="checkbox"/> Blank leaves added during restoration may
appear within the text. Whenever possible, these
have been omitted from filming/
Il se peut que certaines pages blanches ajoutées
lors d'une restauration apparaissent dans le texte,
mais, lorsque cela était possible, ces pages n'ont
pas été filmées. | <input type="checkbox"/> Pages wholly or partially obscured by errata
slips, tissues, etc., have been refilmed to
ensure the best possible image/
Les pages totalement ou partiellement
obscurcies par un feuillet d'errata, une pelure,
etc., ont été filmées à nouveau de façon à
obtenir la meilleure image possible. |
| <input type="checkbox"/> Additional comments:/
Commentaires supplémentaires: | |

This item is filmed at the reduction ratio checked below/
Ce document est filmé au taux de réduction indiqué ci-dessous.

10X	14X	18X	22X	26X	30X
			/		
12X	16X	20X	24X	28X	32X

The copy filmed here has been reproduced thanks to the generosity of:

D.B. Weldon Library
University of Western Ontario
(Regional History Room)

The images appearing here are the best quality possible considering the condition and legibility of the original copy and in keeping with the filming contract specifications.

Original copies in printed paper covers are filmed beginning with the front cover and ending on the last page with a printed or illustrated impression, or the back cover when appropriate. All other original copies are filmed beginning on the first page with a printed or illustrated impression, and ending on the last page with a printed or illustrated impression.

The last recorded frame on each microfiche shall contain the symbol \rightarrow (meaning "CONTINUED"), or the symbol ∇ (meaning "END"), whichever applies.

Maps, plates, charts, etc., may be filmed at different reduction ratios. Those too large to be entirely included in one exposure are filmed beginning in the upper left hand corner, left to right and top to bottom, as many frames as required. The following diagrams illustrate the method:

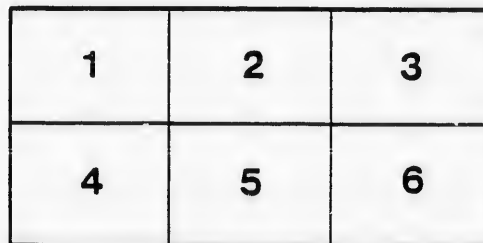
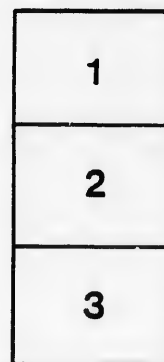

L'exemplaire filmé fut reproduit grâce à la générosité de:

D.B. Weldon Library
University of Western Ontario
(Regional History Room)

Les images suivantes ont été reproduites avec le plus grand soin, compte tenu de la condition et de l'état de l'exemplaire filmé, et en conformité avec les conditions du contrat de filmage.

Les exemplaires originaux dont la couverture en papier est imprimée sont filmés en commençant par le premier plat et en terminant soit par la dernière page qui comporte une empreinte d'impression ou d'illustration, soit par le second plat, selon le cas. Tous les autres exemplaires originaux sont filmés en commençant par la première page qui comporte une empreinte d'impression ou d'illustration et en terminant par la dernière page qui comporte une telle empreinte.

Un des symboles suivants apparaîtra sur la dernière image de chaque microfiche, selon le cas: le symbole \rightarrow signifie "A SUIVRE", le symbole ∇ signifie "FIN".

Les cartes, planches, tableaux, etc., peuvent être filmés à des taux de réduction différents. Lorsque le document est trop grand pour être reproduit en un seul cliché, il est filmé à partir de l'angle supérieur gauche, de gauche à droite, et de haut en bas, en prenant le nombre d'images nécessaire. Les diagrammes suivants illustrent la méthode.

tails
du
modifier
une
image

rrata
o

elure,
à

32X

Received
Sept. 27 1897
James Magee
Coffman

> LIST OF VOTERS <

— FOR THE —

Township of Metcalfe

— FOR THE —

YEAR 1897.

STRATHROY &
RICHARDSON BROTHERS.

1897.

M

- 1 M
- 2 P
- 3 S
- 4 C
- 5 V
- 6 C
- 7 P
- 8 C
- 9 V

Com

PAI

Jur. N

J 41

J106

J107

108

J144

147

148

J 66

VOTERS' LIST FOR 1897,

MUNICIPALITY OF METCALFE

Schedule of Post Offices.

1 Napier.	10 Cleveland.	19 Melbourne.
2 Kerwood.	11 Toronto.	20 Rokeby.
3 Strathroy.	12 Windsor.	21 Newbury.
4 Cairngorm.	13 Petrolia.	22 Appin.
5 Walkers.	14 London.	23 Alvinston.
6 Glenwillow.	15 Napperton.	24 Kansas City.
7 Kilmartin.	16 Heather.	25 Patterson, N. Y.
8 Osman.	17 Ottawa.	26 St. Thomas.
9 Watford.	18 Tilbury.	27 Glencoe.

Polling Sub-Division No. 1.

Comprising the 1st and 2nd Concessions. Polling at School House on Lot 14, 1st Concession.

PART I.—Persons Entitled to Vote at BOTH Municipal Elections and Elections to the Legislative Assembly.

ABBREVIATIONS.—F., Owner ; T., Tenant ; M. F., Manhood Franchise.

Jur.	No. on Roll	NAME.	No. of Lot or part lot.	Concession.	Other Description.	P.O.	Oc.
J 41	Bennett, Cornelius	W hf lot 9	1	T and M F.	2	Far...	
J106	Bennett, James	E hf lot 7	2	T and M F.	2	"	
J107	Bennett, John	E hf W hf lot 8	2	T and M F.	2	"	
108	Bennett, Arthur	E hf W hf lot 8	2	T and M F.	2	"	
J144	Bennett, Sumner	lot 15	2	T and M F.	3	"	
147	Bennett, Wm	part gore 17	2	T and M F.	3	"	
148	Bennett, Geo. jr.	part gore 17	2	T and M F.	3	"	
J 66	Benstead, Thomas	W hf lot 15	1	T and M F.	3	"	

EE

EE

Polling Sub-Division No. 1.

Jur.	No. on Roll.	NAME.	No. of Lot or part Lot.	Concession.	Other Description.	P.O.	Occ.
J	99	Blain, Albert	E 1/2 lot 6	2	F and M F	2	Far...
	110	Brogan, Michael sr	W hf W hf lot 8	2	F and M F	2	"
J	111	Brogan, Michael jr	W hf W hf lot 8	2	F and M F	2	"
	119	Brady, Thomas	E hf lot 11	2	F and M F	2	"
J	120	Brady, Thomas jr	E hf lot 11	2	F and M F	2	"
	100	Demstead, Thomas	W hf lot 15	1	F and M F	3	"
J	93	Brigham, James	W hf lot 5	2	F and M F	2	"
	144	Branan, Wallace	part gore 17	2	F and M F	3	Lab..
J	150	Brown, James	gore 18	2	F and M F	3	Far..
	151	Brown, Joseph	gore 18	2	F and M F	3	"
	152	Brown, Edith	gore 18	2	F and M F	3	"
	10	Cook, James	W 3/4 lot 3	1	F and M F	2	"
J	11	Cook, Leander H	W 3/4 lot 3	1	F and M F	2	"
	12	Cook, Lyeurgus	W 3/4 lot 3	1	F and M F	2	"
	13	Cook, A. W	W 3/4 lot 3	1	F and M F	2	"
J	14	Cook, Silas	W 3/4 lot 3	1	F and M F	2	"
J	46	Callaghan, Edward	W hf lot 10	1	F and M F	2	"
	47	Callaghan, Wm	W hf lot 10	1	F and M F	2	"
J	48	Callaghan, Wm	W hf lot 10	1	F and M F	2	"
J	49	Callaghan, James	W hf lot 10	1	F and M F	2	"
	98	Clothier, Alfred	W 3/4 lot 6	2	T and M F	2	Lab..
	105	Clark, James	E hf lot 7	2	F and M F	2	Far..
	107	Cowan, Martin	E hf E hf lot 13	2	T and M F	3	"

all

all

all
all

all
all

Polling Sub-Division No 1.

Jur.	No. on Roll.	NAME.	No. of Lot or part Lot.	Concession.	Other Description.	P.O.	Ac.
	138	Cowan, Wm	E hf E hf lot 13	2	T and M F	3	Far...
J	71	Dyre, John	gore 17	1	T and M F	3	"
J	112	DeGex, Edward	E hf 8, W hf W hf 9.2		F and M F	2	"
J	114	Dymond, Wm	W hf W hf lot 10	2	F and M F	2	"
J	1	Easterbrooke, Joseph	N hf W hf lot 1	1	F and M F	2	"
J	8	Easterbrooke, Henry	W hf lot 2	1	F and M F	2	"
J	9	Edgar, James	E hf lot 2	1	F and M F	2	"
J	101	Easterbrook, R. R.	W hf lot 7	2	F and M F	2	"
J	102	Easterbrook, Robert	W hf lot 7	2	F and M F	2	"
J	103	Easterbrook, D. B.	W hf lot 7	2	F and M F	2	"
J	104	Easterbrook, J. E.	W hf lot 7	2	F and M F	2	"
J	2	Foster, John F	S hf W hf lot 1	1	F and M F	2	"
J	3	Foster, Isaac J	S hf W hf lot 1	1	F and M F	2	"
	18	Foster, George	part E hf lot 5	1	F and M F	2	"
J	19	Foster, John J	E hf lot 7	1	F and M F	2	"
J	20	Foster, Charles H	E hf lot 7	1	F and M F	2	"
J	21	Foster, Frank P	E hf lot 7	1	F and M F	2	"
	28	Foster, Geo. W	W hf lot 7	1	F and M F	2	"
J	29	Foster, William H	W hf lot 7	1	F and M F	2	"
	30	Foster, Charles	W hf lot 7	1	F and M F	2	"
J	15	Freer, Henry	E hf lot 4	1	F and M F	2	"
J	16	Freer, Thomas H	E hf lot 4	2	F and M F	2	"
J	91	Ferguson, Isaac	S hf E hf lot 3	2	F and M F	2	"

Polling Sub Division No. 1.

No. on Roll.	NAME.	No. of Lot or part Lot.	Concession.	Other Description.	P.O.	Oc.
J 92	Freer, Geo. W.	N W $\frac{1}{2}$ & E $\frac{1}{2}$ W $\frac{1}{2}$ lot 4.22	F and M F..	2..	Far...
J 56	Guilfoyle, William	W hf E hf lot 122	F and M F..	3..	"
J 57	Guilfoyle, John J.	W hf E hf lot 122	F and M F..	3..	"
J 58	Guilfoyle, Thomas	W hf E hf lot 122	F and M F..	3..	"
J 49	Glover, J. W.	W hf E hf lot 132	F and M F..	3..	"
J 50	Harten, James	W hf E hf lot 101	F and M F..	2..	"
79	Haldane, Robert	S part gore 191	F and M F..	3..	"
J 80	Haldane, George M.	S part gore 191	F and M F..	3..	"
J 89	Hunter, Peter	E hf W hf lot 32	F and M F..	2..	"
J 113	Hughes, Thomas S.	E $\frac{1}{2}$ lot 92	F and M F..	2..	"
J 68	Ireland, Joseph	E hf lot 151	F and M F..	3..	"
J 27	Inch, Frank	S hf lot 61	F and M F..	2..	"
J 17	Joyce, John	W hf lot 51	F and M F..	2..	"
22	Johnson, Hardy	W hf lot 61	F and M F..	2..	"
J 23	Johnson, Wm. J	W $\frac{1}{2}$ lot 62	F and M F..	2..	"
J 24	Johnson, Geo. T.	W $\frac{1}{2}$ lot 62	F and M F..	2..	"
J 25	Johnson, Charles	W $\frac{1}{2}$ lot 62	F and M F..	2..	"
J 26	Johnson, John W.	W $\frac{1}{2}$ lot 62	F and M F..	2..	"
J 31	Kennedy, J. B.	part lot 71	F and M F..	2..	Mir...
J 67	Knight, John	E $\frac{1}{2}$ E hf lot 141	F and M F..	3..	Far..
J 130	Kellam, Mark	W hf W hf lot 132	F and M F..	3..	"
J 131	Kellam, Thomas	W hf W hf lot 132	F and M F..	3..	"
J 132	Kellam, Wm.	W hf W hf lot 132	F and M F..	3..	"

Polling Sub-Division No 1.

P.O. Oc.	Jur.	No. on Roll.	NAME.	No. of Lot or part Lot.	Concession.	Other Description.	P.O.	Oc.
2..Far...		J133	Kellam, John.....	W hf W hf lot 13.....	2 ...	F and M F..	3..	Far...
3.. "		J134	Kellam, James.....	E hf W hf lot 13.....	2.....	F and M F..	3..	"
3.. "		J139	Knight, Arthur.....	E hf W hf lot 14.....	2.....	F and M F..	3..	"
3.. "		140	Knight, Barnabas	E hf lot 14	2.....	F and M F..	3..	"
3.. "		J141	Knight, Wm. H.....	E hf lot 14	2.....	F and M F..	3..	"
2.. "		J 63	Lewis, George jr.....	part W hf lot 14.....	1.....	F and M F..	3..	"
3.. "		J 65	Little, John	W hf lot 15	1.....	T and M F..	3..	"
3.. "		J 94	Langford, George.....	E hf lot 5.....	2.....	F and M F..	2..	"
2.. "		J 95	Langford, John W.....	E hf lot 5.....	2.....	F and M F..	2..	"
2.. "		J 96	Langford, Geo. E.....	E hf lot 5.....	2.....	F and M F..	2..	"
3.. "		J 97	Langford, F'don (E.....	E hf lot 5.....	2.....	F and M F..	2..	"
2.. "		J136	Levitt, Thomas.....	W hf E hf lot 13.....	2.....	F and M F..	2..	"
2.. "		83	McDonald, Peter.....	E hf lot 2.....	2.....	F and M F..	2..	"
2.. "		J 84	McDonald, Allan	W hf lot 2	2.....	T and M F..	2..	"
2.. "		125	McIntyre, Wm. sr.....	E part W hf lot 12.....	2.....	F and M F..	2..	"
.. "		J126	McIntyre, Frank.....	E part W hf lot 12.....	2.....	F and M F..	2..	"
.. "		J127	McIntyre, John	E hf E hf lot 12	2.....	F and M F..	2..	"
.. "		J128	McIntyre, Wm. jr. ..	E hf E hf lot 12	2.....	F and M F..	2..	"
Min...		J 53	O'Neil, John sr.....	lot 11.....	1.....	F and M F..	2..	"
Far ..		J 54	O'Neil, John jr.....	lot 11.....	1.....	F and M F..	2..	"
.. "		J 89	O'Neil, Fred	E hf W hf lot 3	2.....	F and M F..	2..	"
.. "		J 4	Patterson, James	E hf lot 1.....	1.....	F and M F..	2..	"
.. "		J 5	Patterson, Wm. W.....	lot 1	2.....	F and M F..	2..	"

Handwritten initials

Polling Sub-Division No. 1.

No. on Roll.	NAME.	No. of Lot or part Lot.	Concession.	Other Description.	P.O.	Occ.
J 61	Patterson, Foster I.	lot 1	2	F and M F.	2	Far...
J 7	Patterson, Clarence W.	lot 1	2	F and M F.	2	"
J 73	Powers, Joseph.	S part gore 18.	1	T and M F.	3	"
J 754	Redmond, Wm. sr.	E $\frac{1}{2}$ 7, E $\frac{1}{2}$ W $\frac{1}{2}$ lot 8.	1	F and M F.	2	"
J 755	Redmond, Wm. jr.	E $\frac{1}{2}$ 7, E $\frac{1}{2}$ W $\frac{1}{2}$ lot 8.	1	F and M F.	2	"
J 756	Redmond, Robert.	E $\frac{1}{2}$ 7, E $\frac{1}{2}$ W $\frac{1}{2}$ lot 8.	1	F and M F.	2	"
J 69	Shepherd, John.	S hf W hf lot 16.	1	F and M F.	3	"
J 70	Shepherd, Geo.	N hf lot 16	1	F and M F.	3	"
J 81	Scott, John.	E part gore 20.	1	F and M F.	3	"
J 85	Shamblaw, James.	W hf W hf lot 3.	2	F and M F.	2	"
J 86	Shamblaw, Aylesworth.	W hf W hf lot 3.	2	F and M F.	2	"
J 87	Shamblaw, Wm.	W hf W hf lot 3.	2	F and M F.	2	"
J 115	Sullivan, Cornelius.	E $\frac{1}{2}$ W $\frac{1}{2}$ & W $\frac{1}{2}$ E $\frac{1}{2}$ 10.	2	F and M F.	2	"
J 116	Sullivan, James.	E $\frac{3}{4}$ E hf lot 10.	2	F and M F.	2	"
J 117	Sullivan, John.	W hf W hf lot 11.	2	F and M F.	2	"
122	Smith, George.	W part W hf 12.	2	F and M F.	2	"
J 123	Smith, John.	W part W hf 12.	2	F and M F.	2	"
J 124	Smith, Thomas.	W part W hf 12.	2	F and M F.	2	"
J 153	Sumner, Augustus.	S part gore 16.	2	F and M F.	3	"
149	Sumner, Samuel.	part E hf gore 17.	2	F and M F.	3	"
J 42	Trueman, John.	E hf lot 9	1	F and M F.	2	"
J 43	Trueman, L. A.	E hf lot 9	1	F and M F.	2	"
J 44	Trueman, Richard.	E hf lot 9	1	F and M F.	2	"

Polling Sub-Division No. 1.

Jur.	No. on Roll.	NAME.	No. of Lot or part lot.	Concession.	Other Description.	P.O.	Occ.
J	45	Trueman, John jr.	E hf lot 9	1	F and M F.	2	"
J	51	Thompson, John H.	E hf S hf lot 10	1	F and M F.	2	"
J	52	Thompson, Wm. H.	E hf S hf lot 10	1	F and M F.	2	"
J	60	Wilkinson, Wm.	E 1/2 lot 12, W 1/2 lot 13.	1	F and M F.	3	"
J	74	Wilson, Wm.	S part gore 18.	1	T and M F.	3	"
J	90	Watson, Wm.	E 1/2 lot 3	1	F and M F.	2	"
J	142	Wilson, Albert	lot 15.	2	F and M F.	3	"
J	143	Wilson, David	lot 15.	2	F and M F.	3	"

PART II.—Persons Entitled to Vote at Municipal Elections ONLY.

77	Armstrong, Wm.	N part gore 19	1	F	3	Gent.
78	Armstrong, Richard	N part gore 19	1	F	3	"
118	Adams, Mrs. M. E.	E hf W hf lot 11	2	F	2	Wid'w
76	Bennett, Geo.	N part gore 18	1	T	3	Lab
121	Brady, Bernard	E hf lot 11	2	F	10	Far
235	Dinning, Mrs. Jane	part gore 17	2	F	3	Wid'w
100	Easterbrook, Mrs. E.	W hf lot 7	2	F	2	"
72	Fitzgerald, Mrs. T.	S part gore 18	1	F	3	"
55	Guilfoyle, Mrs. S.	W hf E hf lot 12	2	F	3	"
40	Hughes, Anthony	W hf lot 9	1	F	13	Far
146	Inch, Richard	part gore 17	2	F	3	Gent.
129	Kellam, Mrs. E.	W hf W hf 13	2	F	3	Wid'w
36	Morgan, Robert	W hf E hf lot 8	1	T	2	Far
37	Morgan, Grenville	W hf E hf lot 8	1	T	2	"

Polling Sub Division No. 1.

Jur.	No. on Roll.	NAME.	No. of Lot or part Lot.	Concession.	Other Description.	P.O.	Oc.
	38	Morgan, Thomas	W hf E hf lot 8	1	T	2	Far..
	39	Morgan, Herbert	W hf E hf lot 8	1	T	2	"
	59	O'Neil, Fred	W hf lot 12	1	F	2	Butch
	32	Patterson, Samuel	E hf E hf lot 8	1	T	2	Far..
	33	Patterson, John	E hf E hf lot 8	1	T	2	"
	34	Patterson, Wm	E hf E hf lot 8	1	T	2	"
	35	Patterson, James	E hf E hf lot 8	1	T	2	"
	75	Pike, Wm	N part gore 18	1	F	3	"
	61	Wilkinson, Miss M. E.	E hf lot 13	1	F	1	Sp'ns'r
	62	Wilkinson, Miss A. R.	E hf lot 13	1	F	1	"

PART III.—Persons Entitled to Vote at Elections to the Legislative Assembly ONLY.

P.O. Oc.
 2..Far...
 2.. "
 2..Butch
 2..Far...
 2.. "
 2.. "
 2.. "
 3.. "
 1. Sp'n's'r
 1.. "
 legislative

Polling Sub-Division No. 2,

Comprising the 3rd and 4th Concessions. Polling at School House on Lot 8, Concession 4.

PART I.—Persons Entitled to Vote at BOTH Municipal Elections and Elections to the Legislative Assembly.

ABBREVIATIONS.—F., Owner ; T., Tenant ; M. F., Manhood Franchise.

Jur.	No. on Roll.	NAME.	No. of Lot or part Lot.	Concession.	Other Description.	P.O.	Oc.
	J159	Brigham, John W.	E hf lot 3	3	F and M F.	2	Far...
	160	Brigham, T. R.	E hf lot 3	3	F and M F.	2	"
	171	Brunt, James.	W hf E hf lot 5	3	F and M F.	2	"
	J172	Brunt, George.	W hf N hf lot 6	4	F and M F.	2	"
	J173	Brunt, Joseph.	W hf N hf lot 6	4	F and M F.	2	"
	J174	Brunt, Robert.	W hf N hf lot 6	4	F and M F.	2	"
	179	Blackstock, Samuel.	S hf lot 6	3	F and M F.	2	"
	J180	Blackstock, George.	S hf lot 6	3	F and M F.	2	"
	223	Buchanan, James	lot 3	4	F and M F.	1	"
	J253	Bunting, Richard.	S W cor lot 10.	4	F and M F.	1	"
	J263	Brady, John.	W $\frac{3}{4}$ W $\frac{1}{2}$ lot 13	4	F and M F.	4	"
	J264	Brady, Joseph.	W $\frac{1}{2}$ E $\frac{1}{2}$ & E $\frac{1}{4}$ W $\frac{1}{4}$ lt 13	4	F and M F.	4	"
	J231	Cook, John H.	E hf lot 4	4	F and M F.	2	"
	J232	Cook, Robert M.	E hf lot 4	4	F and M F.	2	"
	254	Carty, Dennis.	S part lot 11	4	F and M F.	1	"
	J255	Carty, Peter	S part lot 11	4	F and M F.	1	"
	J256	Carty, Andrew J.	S part lot 11	4	F and M F.	1	"

Handwritten initials/signature

Polling Sub-Division No. 2.

*all
ok*

ok

ok

ok

Jur.	No. on Roll.	NAME.	No. of Lot or part Lot.	Concession.	Other Description.	P.O.	Oc.
J257	Carty, Ambrose.	S part lot 11.	4		F and M F.	1.	Far...
J758	Collins, Peter.	lot 3	4		T and M F.	1.	"
J157	Dinning, Robert.	E hf lot 2	3		F and M F.	2.	"
176	Dinning, James.	E hf E hf lot 5.	3		F and M F.	2.	"
J181	Dinning, Wm.	lot 7	3		F and M F.	2.	"
J182	Dinning, John.	lot 7	3		F and M F.	2.	"
J188	Dinning, Arthur	lot 7	3		F and M F.	2.	"
J184	Dinning, Percy A.	lot 7	3		F and M F.	2.	"
J229	Dinning, George.	E hf lot 4.	4		F and M F.	2.	"
J233	Dinning, Wm. jr	W hf lot 5.	4		F and M F.	2.	"
J234	Dinning, Ernest.	W hf lot 5	4		F and M F.	2.	"
J236	Dinning, Matthew.	E hf lot 5.	4		F and M F.	2.	"
J237	Dinning, Arthur.	E hf lot 5.	4		F and M F.	2.	"
266	Davis, Wm.	part gore 15.	4		F and M F.	4.	"
J205	Elliott, Henry sr.	N part gore 15.	3		F and M F.	4.	"
J206	Elliott, Henry jr	N part gore 15.	3		F and M F.	4.	"
J207	Elliott, James.	N part gore 16.	3		F and M F.	4.	"
J208	Elliott, Wm.	N part gore 16.	3		F and M F.	4.	"
154	Ferguson, Ralph.	E hf lot 1	3		F and M F.	1.	"
J155	Ferguson, John	E hf lot 1	3		F and M F.	1.	"
J156	Ferguson, Wm.	W hf W hf 2.	3		F and M F.	1.	"
J221	Ferguson, David	E hf lot 2	4		F and M F.	1.	"
J158	Field, Wm.	W hf lot 3.	3		F and M F.	1.	"

Polling Sub-Division No. 2.

Jur.	No. on Roll.	NAME.	No. of Lot or part lot.	Concession.	Other Description.	P.O.	Oc.
J204		Murphy, Richard.	E part lot 14	3	F and M F	4	Far..
	161	McLean, Angus.	W hf lot 4	3	F and M F	1	"
J162		McLean, Wm.	W hf lot 4	3	F and M F	1	"
J163		McLean, Alex.	W hf lot 4	3	F and M F	1	"
J170		McNeil, Malcolm <i>Jr</i>	W hf lot 5	3	F and M F	1	"
J241		McNeil, Malcolm <i>Jr</i>	S hf lot 7	4	T and M F	2	"
J265		McIntyre, James	E hf E hf lot 13	4	F and M F	4	"
J219		Page, Oscar	E hf lot 1	4	T and M F	1	Lab ..
J185		Pike, Thos. sr.	W hf lot 8	3	F and M F	2	Far..
J186		Pike, Thos. jr.	W hf lot 8	3	F and M F	2	"
J192		Pincomb, Wm.	E hf 9 & W hf lot 10	3	F and M F	2	"
J193		Pincomb, John	E hf 10 & W hf lot 11	3	F and M F	2	"
<i>all</i>	J240	Ross, Wm.	S hf lot 7	4	F and M F	2	"
J270		Richardson, Wm.	gore 16	4	F and M F	4	"
J271		Richardson, Thomas	gore 16	4	F and M F	4	"
J191		Swift, Wm.	E hf N hf lot 7	4	F and M F	2	"
J195		Smithrim, Richard	E hf lot 11	3	F and M F	4	"
<i>all</i>	J196	Smithrim, Charles	S pt E₁ E₂ 13 W pt 14	3	F and M F	4	"
J197		Smithrim, Wm.	S pt E ₁ E ₂ 13 W pt 14	3	F and M F	4	"
J198		Shepherd, Chas. H.	S hf lot 12	3	F and M F	4	"
260		Shepherd, Chas. sr.	E part W hf lot 12	4	F and M F	4	"
J261		Shepherd, Armstrong	E part W hf lot 12	4	F and M F	4	"
222		Stewart, John	E hf lot 2	4	F and M F	1	"

Polling Sub-Division No. 2.

Jur.	No. on Roll.	NAME.	No. of Lot or part Lot.	Concession.	Other Description.	P.O.	Occ.
	177	Dinning, James A.	W hf N hf lot 7.	4	F	2	Far...
	230	Dinning, J. B.	E hf lot 4	4	F	2	Mer
	209	Ellis, Mrs. Mary	S gore 16	3	F	12	Wid'w
	228	Peck, Mrs. Sarah	W hf lot 4	4	F	1	"
	258	Parker, Mrs. I.	N part lot 11	4	F	4	"
	259	Parker, Miss Mary	N part lot 11	4	F	4	Sp'ns'r
	266	Patterson, Wm.	W hf lot 14	4	F	15	Gent..
	217	Taylor, Wm.	N hf W $\frac{1}{4}$ lot 1	4	F	3	"

PART III.—Persons Entitled to Vote at Elections to the Legislative Assembly ONLY.

	262	Lewis, Wm.	E hf lot 12	4	M F	4	Lab..
--	-----	------------	-------------	---	-----	---	-------

on. P.O. Oc.
 2..Far...
 2..Mer
12..Wid'w
 1.. "
 4... "
 4. Sp'ns'r
15..Gent..
 3.. "
Legislative
 4...Lab...

Polling Sub-Division No. 3,

Comprising the 5th, 6th, 7th and 8th Concessions. Polling at the Town Hall, Napier.

PART I.—Persons Entitled to Vote at BOTH Municipal Elections and Elections to the Legislative Assembly.

ABBREVIATIONS.—F., Owner ; T., Tenant ; M. F., Manhood Franchise.

Jur.	No. on Roll.	NAME.	No. of Lot or part Lot.	Concession.	Other Description.	P.O.	Oc.
	302	Aitken, John	part lot 11	5	F and M F.	1	Far...
	J303	Aitken, Wm	part lot 11	5	F and M F.	1	"
	J370	Anthony, A. E.	W hf lot 2	7	F and M F.	1	"
	J371	Anthony, Rich	W hf lot 2	7	F and M F.	1	"
	J372	Anthony George	W hf lot 2	7	F and M F.	1	"
	J354	Bennett, John	N hf E hf lot 9	6	F and M F.	4	"
	J273	Bowie, Robert	E hf lot 1	5	F and M F.	1	"
	J274	Bowie, James	W hf lot 2	5	F and M F.	1	"
	J291	Beer, Jacob C.	lot 6	5	F and M F.	1	"
	J307	Brown, Wm	E hf lot 12	5	F and M F.	4	"
	351	Brady, Bernard	W hf lot 9	6	F and M F.	1	"
	J352	Brady, John J.	W hf lot 9	6	F and M F.	1	"
	J353	Brady, B. M.	S hf W hf lot 9	5	F and M F.	1	"
	J374	Brock, Alfred	part S hf E hf lot 3	7	F and M F.	1	"
	375	Brock, Robert	part S hf E hf lot 3	7	F and M F.	1	Gent.
	376	Brock, Wm. H.	part S hf E hf lot 3	7	F and M F.	1	"
	379	Bowlby, Alexander	part lot 3	7	F and M F.	1	Wag'r

Handwritten initials and scribbles.

Polling Sub-Division No. 3.

Jur.	No. on Roll.	NAME.	No. of Lot or part lot.	Concession.	Other Description.	P.O.	Oc.
	387	Bell, T. H.	part lot 3.	7	F and M F.	1	Min ..
	357	Clark, James	W hf lot 10	6	T and M F.	4	Far...
	333	Chadwick, John	part lot 3.	6	T and M F.	1	Lab ..
	388	Calvert, W. S.	part lot 3.	7	F and M F.	1	Gent..
	296	Dodd, John A.	W hf lot 10.	5	F and M F.	1	Far...
	315	Dodge, Wm.	gore 14	5	F and M F.	4	"
	331	Dunlop, Richard	part lot 3.	6	F and M F.	1	Man'r.
	332	Dunlop, R. J.	part lot 3.	6	F and M F.	1	Teach.
	342	Dinning, George	lot 5	6	T and M F.	1	Far..
	346	Dinning, John H	lot 6	6	T and M F.	1	"
	284	Emerick, James	E hf lot 3.	5	F and M F.	1	"
	285	Emerick, John	E hf lot 3.	5	F and M F.	1	"
	390	Field, George	part lot 3.	7	T and M F.	1	Mer..
	391	Field, Thomas	part lot 3.	7	T and M F.	1	"
	432	Field, Joseph	N hf W hf lot 4	8	F and M F.	1	Gent..
	433	Field, John	S hf S hf lot 4.	8	F and M F.	1	Far...
	434	Field, Henry	N hf S hf lot 4.	8	F and M F.	1	"
	339	Gough, J. B.	part lot 4.	6	F and M F.	1	"
	393	Gough, Ogle R.	part lot 3.	7	F and M F.	1	Hotel.
	396	Gough, Henry	E $\frac{1}{2}$ 4 and W $\frac{1}{2}$ lot 5.	7	F and M F.	1	Far..
	397	Gough, R. J.	E $\frac{1}{2}$ 4 and W $\frac{1}{2}$ lot 5.	7	F and M F.	1	"
	398	Gough, H. T.	E $\frac{1}{2}$ 4 and W $\frac{1}{2}$ lot 5.	7	F and M F.	1	"
	399	Gough, G. E.	E $\frac{1}{2}$ 4 and W $\frac{1}{2}$ lot 5.	7	F and M F.	1	"

7. 5
8
9

Polling Sub-Division No. 3.

on. P.O. Oc.
 F... 1..Min ..
 F... 4..Far...
 F... 1..Lab ..
 F... 1..Gent..
 F... 1..Far...
 F... 4. "
 F... 1..Man'r.
 F... 1..Teach.
 F... 1. Far...
 F... 1.. "
 F... 1.. "
 F... 1.. "
 F... 1..Mer..
 F... 1.. "
 F... 1..Gent..
 F... 1..Far...
 F... 1.. "
 F... 1.. "
 F... 1..Hotel.
 F... 1..Far...
 F... 1.. "
 F... 1.. "

Jur.	No. on Roll.	NAME.	No. of Lot or part Lot.	Concession.	Other Description.	P.O.	Oc.
	J400	Gough, R. W.	E 1/4 4 and W 1/4 lot 5	.7	F and M F	1..	"
	J401	Gough, T. A	E 1/4 4 and W 1/2 lot 5	.7	F and M F	1..	"
	J402	Gough, E. F	E 1/4 4 and W 1/2 lot 5	.7	F and M F	1..	"
	J402	Gough, M. A	E 1/4 4 and W 1/4 lot 5	.7	F and M F	1..	"
	J407	Goldrick, Edgar	W hf E hf lot 6	.7	F and M F	1..	"
	J360	Goldrick, Gilman	pt W 1/2 1 & E 1/2 lot 1	.7	T and M F	1..	"
	443	Goldrick, James	W corner gore 7	.8	F and M F	1..	"
	J272	Hifford, R. D.	W hf lot 1	.5	T and M F	1..	"
	J286	Hughes, John jr	part W hf lot 4	.5	F and M F	1..	"
	J288	Hughes, John sr	W hf lot 5	.5	F and M F	1..	"
	300	Husband, James	S part E hf lot 10	.5	F and M F	4..	"
	J301	Husband, Edgar	E hf lot 5	.7	T and M F	4..	"
	J316	Hay, Donald	W hf lot 1	.6	F and M F	1..	"
	J317	Hay, Samuel	E hf lot 1	.6	F and M F	1..	"
	328	Hutton, John	part lot 3	.6	F and M F	1..	Clerk.
	J413	Hodgins, Ballantine	lot 7	.7	T and M F	1..	Far...
	J400	Hodgins, Nelson	lot 7	.7	T and M F	1..	"
	363	Kilbride, Patrick	W part gore 11	.6	F and M F	4..	"
	J364	Kilbride, Wm.	W part gore 11	.6	F and M F	4..	"
	765	King, J. L.	part lot 3	.6	T and M F	1..	S Driv
	J304	Lightfoot, George	W hf lot 12	.5	F and M F	4..	Far...
	J305	Lightfoot, Wm. jr	W hf lot 12	.5	F and M F	4..	Gent..
	J456	Lightfoot, Henry	W hf lot 5	.8	T and M F	1..	Lab..

7. Goldrick Jerome, w [unclear] 1 7/8
 8. Goldrick Jerome, w [unclear] 1 7/8
 9. Goldrick, Wm [unclear] 7/8

[Handwritten signature]

[Handwritten signature]

[Handwritten signature]

Polling Sub-Division No. 3.

Jur.	No. on Roll.	NAME.	No. of Lot or part Lot.	Concession.	Other Description.	P.O.	Oc.
	J438	Lightfoot, George.	E hf lot 5.	8	T and M F.	1.	Far...
<i>gk</i>	<i>435</i>	<i>Lightfoot M</i>	<i>W h 5</i>	<i>8</i>	<i>20 m</i>		
	325	Lowe, Henry	part lot 3.	6	T and M F.	1.	Har M
	313	Monger, Henry	E part gore 13.	5	F and M F.	4.	Far...
	J314	Monger, Charles	E part gore 13.	5	F and M F.	4.	"
	J318	Morcen, Joseph	W hf W hf lot 2.	6	F and M F.	1.	"
	335	Mackay, Thomas	part lots 3 and 4.	6	F and M F.	1.	"
	336	Mackay, Thomas jr.	part lots 3 and 4.	6	F and M F.	1.	Butch
	361	Murrican, John	S part gore 10.	6	F and M F.	4.	Far...
	421	Moore, John sr	N hf W hf lot 1.	8	F and M F.	1.	"
	J437	Montgomery, Samuel	W hf lot 5	8	T and M F.	1.	"
	J292	McLean, Daniel	E hf lot 8.	5	F and M F.	1.	"
	322	McTavish, Angus	part lot 3.	6	F and M F.	1.	Lab ..
	323	McTavish, Wm	part lot 3.	6	F and M F.	1.	"
	327	McKay, James	part lot 3.	6	T and M F.	1.	"
	341	McKay, John	part lot 4.	6	F and M F.	1.	"
	J348	McCaw, Daniel	lot 8	6	F and M F.	1.	Far...
	J349	McCaw, James	lot 8.	6	F and M F.	1.	"
	J378	McIntyre, Malcolm	part lot 3.	7	F and M F.	1.	Bl'ks'h
	J409	McAlpine, Duncan	W hf lot 8.	7	T and M F.	1.	Far...
	J410	McAlpine, James	W hf lot 8.	7	T and M F.	1.	"
	J411	McAlpine, Donald	W hf lot 8.	7	T and M F.	1.	"
	J414	McCaw, John	E part gore 8.	7	F and M F.	1.	"
	J415	McCaw, Wm. H.	E part gore 8.	7	F and M F.	1.	"

Polling Sub-Division No 3.

Jur.	No. on Roll.	NAME.	No. of Lot or part Lot.	Concession.	Other Description.	P.O.	Oc.
	J416	McCaw, Charles A.	E part gore 8	7	F and M F	1	"
	424	McBane, Neil	E ½ 1 and W hf lot 2	8	F and M F	1	"
	J425	McBane, Dougald	E ½ 1 and W hf lot 2	8	F and M F	1	"
	J428	McNally, David	W hf E hf lot 3	8	F and M F	1	"
	J319	Northcott, John	E hf lot 2 & part lot 3	6	T and M F	1	"
	392	Nixon, Alexander	part lot 3	7	T and M F	1	M. D.
	J359	O'Connor, Charles	S part gore 10	6	F and M F	4	Far...
	J362	O'Connor, John	N part gore 10	6	F and M F	4	"
	J377	Ormerod, Wm	part lots 3 and 4	7	F and M F	1	ChM'r
	309	Potter, Matthew	W part gore 13	5	F and M F	4	Far...
	J310	Potter, John	S part gore 11, gore 12	6	T and M F	4	"
	417	Perry, John	E part gore 9	7	F and M F	1	"
	J418	Perry, Arthur	E part gore 9	7	F and M F	1	"
	J757	Quinn, Wm	lot 8	6	T and M F	1	Lab ..
	J355	Rowe, William	S hf E hf lot 9	6	F and M F	4	Far...
	380	Rapson, A	part lot 3	7	F and M F	1	Min ..
	J412	Roberts, Anson A	lot 7	7	T and M F	1	Far...
	J759	Roberts, Martin	lot 7	7	T and M F	1	"
	764	Rundle, Charles	part lot 3	7	T and M F	1	"
	J350	Sutton, Samuel	lot 8	6	T and M F	1	"
	J383	Sutherland, Wm. H	W hf lot 3	7	F and M F	1	Gent..
	J430	Sutherland, J. C.	E hf lot 3	8	F and M F	1	Far. :
	283	Smith, Thomas	W hf lot 3	5	T and M F	1	"

Ch
Ed

Polling Sub-Division No. 3.

Jur.	No. on Roll.	NAME.	No. of Lot or part lot.	Concession.	Other Description.	P.O.	Oc.
	431	Sutherland, G. F.	E hf lot 3.	8	F and M F.	1	"
	J276	Taylor, Albert G.	W hf E hf lot 2	5	F and M F.	1	"
<i>ll</i>	277	Taylor, George	W hf E hf lot 2	5	F and M F.	1	"
	278	Taylor, Daniel.	W hf lot 3	5	F and M F.	1	"
	J279	Taylor, J. W.	W hf lot 3	5	F and M F.	1	Agent.
<i>ll</i>	280	Taylor, Robert J.	W hf lot 3	5	F and M F.	1	Far...
	J281	Taylor, Thomas H.	W hf lot 3	5	F and M F.	1	"
<i>ll</i>	282	Taylor, Leonard	W hf lot 3	5	F and M F.	1	"
	J287	Toohill, Robert F.	E hf lot 4	5	F and M F.	1	"
	J290	Toohill, Wm.	E hf lot 5	5	F and M F.	1	"
	340	Tompkins, Robert.	part lot 3	6	T and M F.	1	Lab...
	381	Thomas, E. J.	part lot 3	7	F and M F.	1	Far...
	J382	Thomas, G. E.	E hf E hf lot 4	8	F and M F.	1	"
	J394	Toohill, J. J.	part W hf lot 4	7	F and M F.	1	"
	J395	Toohill, L. L.	part W hf lot 4	7	F and M F.	1	"
	293	Wilkinson, Joseph.	E $\frac{1}{2}$ 9 & W $\frac{1}{2}$ N $\frac{1}{2}$ 9	5	F and M F.	1	"
	J294	Wilkinson, Robert.	E $\frac{1}{2}$ 9 & W $\frac{1}{2}$ N $\frac{1}{2}$ 9	5	F and M F.	1	"
	J347	Webb, James H.	lot 7	6	T and M F.	1	"
<i>ll</i>	350	Ward, Hopper	W hf lot 10	6	F and M F.	4	"
	J404	Winter, Wm.	W hf lot 6	7	F and M F.	1	"
	J405	Winter, F. O.	W hf lot 6	7	F and M F.	1	"
	J406	Winter, W. E.	W hf lot 6	7	F and M F.	1	"
	J440	Winter, G. F.	W part gore 6	8	F and M F.	1	"

Jun.	No. on Roll.	NAME.	No. of Lot or part Lot.	Con. cession.	Other Description.	P.O.	Oc.
	441	Winter, G. B.	W part gore 6.	8	F and M F.	1...	"

PART II.—Persons Entitled to Vote at Municipal Elections ONLY.

	334	Arthurs, Miss E.	part lot 3.	6	F	17..	Sp'ns'r
	330	Bailey, Miss E.	part lot 3.	6	F	3..	"
	275	Bowie, Mrs. A.	E hf E hf lot 2.	5	F	1..	Wid'w
	343	Beer, Miss M. T.	lot 6.	6	F	3..	Sp'ns'r
	344	Beer, Miss L. E. J.	lot 6.	6	F	3..	"
	345	Beer, Miss E. M.	lot 7.	6	F	3..	"
	426	Blane, Mrs. E.	E hf lot 2.	8	F	2..	Wid'w
	320	Cameron, James.	N pt E $\frac{1}{2}$ 3 & S pt W $\frac{1}{2}$ 3.	3	F	3..	Far...
	321	Cam-ron, Alex.	N pt E $\frac{1}{2}$ 3 & S pt W $\frac{1}{2}$ 3.	3	F	13..	"
	423	Copeland, Arthur.	N hf W hf lot 1.	8	F	16..	"
	295	Dodd, Mrs. J.	W hf lot 10.	5	F	1..	Wid'w
	297	Dodd, Miss M. A.	W hf lot 10.	5	T	1..	Sp'ns'r
	293	Dodd, Miss E. J.	W hf lot 10.	5	F	1..	"
	299	Dodd, James N.	W hf lot 10.	5	F	3..	Far...
	442	Goldrick, Miss Maria	part gore 7.	8	F	1..	Sp'ns'r
	289	Hughes, Fred.	E hf lot 4	6	F	3..	Clerk.
	329	Hutton, W. A.	part lot 3.	6	F	18..	Teach
	435	Lightfoot, Wm.	W hf lot 5.	8	F	3..	Gent..
	439	Lightfoot, Thos.	E hf lot 5.	8	F	3..	"
	365	Moore, Walter Y.	N pt W hf 1.	7	F	1..	Far...
	422	Moore, John jr.	N hf W hf lot 1.	8	F	1..	"

Polling Sub-Division No. 3.

Jur.	No. on Roll.	NAME.	No. of Lot or part Lot.	Concession.	Other Description.	P.O.	Occ.
	324	McTavish, Mrs. E.	part lot 3.	6	F	1	Wid'w
	373	McDermid, Andrew	E hf lot 2.	7	F	20	Far..
	468	McIntyre, Colin	W hf lot 8.	7	F	21	Gent..
	419	McNeil, Donald	S hf W hf lot 1.	8	F	1	Far..
	420	McNeil, John	S hf W hf lot 1	8	F	1	"
	426	McNally, Mrs. C	W hf W hf lot 3.	8	F	1	Wid'w
	360	O'Connor, Frank	S part gore 10.	6	F	4	Far..
	311	Stratton, Thomas	W pt gore 13.	5	F	NWT	"
	312	Stratton, John	W pt gore 13.	5	F	NWT	"
	384	Sutherland, Mrs. C	part lot 3.	7	F	1	Wid'w
	386	Sutherland, Sidney	part lot 3.	7	F	1	Merch
	429	Sutherland, Mrs. M. A.	E hf lot 3.	8	F	1	Wid'w
	326	Toohill, Moses	part lot 3.	6	F	24	Trader
	338	Walker, Mrs. M.	part lot 3.	6	F	1	Wid'w

PART III.—Persons Entitled to Vote at Elections to the Legislative Assembly ONLY.

	309	Calvert, D. D.	part lot 3.	7	M F	1	Clerk.
	337	Field, Henry	part lot 3.	6	M F	1	Lab..

P.O. Oc.
 1..Wid'w
 20..Far...
 21..Gent..
 1..Far...
 1..
 1..Wid'w
 4..Far...
 NWT..
 NWT..
 1..Wid'w
 1..Merch
 1..Wid'w
 24..Trader
 1..Wid'w
Legislative
 1..Clerk.
 1..Lab..

Polling Sub-Division No. 4,

Comprising Lot 1 to Lot 12 inclusive in the 12th, 13th and 14th Concessions. Polling at the Orange Hall on Lot 7, Concession 13.

PART I.—Persons Entitled to Vote at BOTH Municipal Elections and Elections to the Legislative Assembly.

ABBREVIATIONS.—F., Owner ; T., Tenant ; M. F., Manhood Franchise.

Jur.	No. on Roll.	NAME.	No. of Lot or part lot.	Concession.	Other Description.	P.O.	Oc.
J679	Auld, James...	W ½ lot 9	14	T and M F	6	Lab	..
J475	Bryant, Levi	N hf lot 4	12	F and M F	4	Far	..
J476	Bryant, Wm	N hf lot 4	12	F and M F	4	"	..
J478	Burdon, Wm. R.	N part lot 6	12	F and M F	4	"	..
J479	Burdon, James R	N part lot 6	12	F and M F	4	"	..
J480	Burdon, Thomas E.	N part lot 6	12	F and M F	4	"	..
J481	Burdon, John W.	N part lot 6	12	F and M F	4	"	..
306	Brown, Robt	N hf lot 8	12	F and M F	4	"	..
J308	Brown, David	N hf lot 8	12	F and M F	4	"	..
485	Brown, James sr	N hf lot 9	12	F and M F	4	"	..
J486	Brown, James jr.	N hf lot 9	12	F and M F	4	"	..
J497	Brown, Herbert	N hf lot 9	12	F and M F	4	"	..
J521	Bennett, James jr.	W hf S hf lot 3	12	T and M F	4	"	.. <i>ell</i>
532	Brown, Charles	S hf lot 8	12	F and M F	6	"	..
J534	Brown, Henry I.	S hf lot 8	12	F and M F	6	"	.. <i>ell</i>
J535	Brown, Silas	S hf lot 8	12	F and M F	6	"	.. <i>ell</i>
J536	Bryer, Edward	E hf S hf lot 9	12	F and M F	6	"	..

Jur.	No. on Roll.	NAME.	No. of Lot or part Lot.	Concession.	Other Description.	P.O.	Oc.
J537		Beckett, John	E $\frac{1}{2}$ S $\frac{1}{2}$ 10, W $\frac{1}{2}$ S $\frac{1}{2}$ 9.	12...	F and M F.	6..	"
J583		Brown, John	lot 7.	13...	F and M F.	6..	"
J584		Brown, James	N hf lot 8.	13...	F and M F.	6..	"
611		Bryan, Jeremiah	S hf lot 3.	13...	F and M F.	4..	"
J612		Bryan, G. D	S hf lot 3.	13...	F and M F.	4..	"
J613		Bryan, H. F.	S hf lot 3.	13...	F and M F.	4..	"
J614		Bryan, E. A.	S hf lot 3.	13...	F and M F.	4..	"
J615		Bryan, J. L.	S hf lot 3.	13...	F and M F.	4..	"
J616		Bryan, Wm.	S hf lot 3.	13...	F and M F.	4..	"
J617		Bryan, Herman R.	S hf lot 3.	13...	F and M F.	4..	"
J676		Brown, Richard	part N hf lot 8.	14	F and M F.	6..	"
J682		Boyd, John D.	N hf lot 12.	14...	F and M F.	6..	"
J496		Clark, Wm.	W hf N hf lot 12.	12...	F and M F.	1..	"
J497		Clark, Chas. H.	E hf N hf lot 11.	12...	F and M F.	1..	"
J590		Cameron, D. P.	N part lot 12.	13	F and M F.	6..	"
J620		Caldwell, Edward	S hf lot 4.	13...	T and M F.	8..	"
J619		Caldwell, Thomas	S hf lot 4.	13	T and M F.	8..	"
J636		Cameron, John M.	S part lot 12.	13...	F and M F.	22..	"
J268		Davis, Lewis	W hf N hf lot 1.	12...	F and M F.	4..	"
J269		Davis, Wm. E.	W hf N hf lot 1.	12...	F and M F.	4..	"
575		Egleton, John	E hf S hf lot 3.	12...	T and M F.	4..	"
J477		Fisher, Wm.	N hf lot 5.	12	F and M F.	4..	"
J528		Fonger, Oliver	part S hf lot 7.	12...	F and M F.	4..	"

Polling Sub Division No. 4.

her
 iption. P.O. Oc.
 d M F.. 6.. "
 d M F.. 6.. "
 d M F.. 6.. "
 d M F.. 4.. "
 d M F.. 4.. "
 d M F.. 4.. "
 d M F.. 4.. "
 d M F.. 4.. "
 d M F.. 4.. "
 d M F.. 4.. "
 d M F.. 6.. "
 M F.. 6.. "
 M F.. 1.. "
 M F.. 1.. "
 M F.. 6.. "
 M F.. 8.. "
 M F.. 8.. "
 M F.. 8.. "
 M F.. 22.. "
 M F.. 4.. "
 M F.. 4.. "
 M F.. 4.. "
 M F.. 4.. "
 M F.. 4.. "

Jur.	No. on Roll.	NAME.	No. of Lot or part lot.	Concession.	Other Description.	P.O.	Oc.
	J621	Fonger, Ralph	E hf S hf lot 5	13	F and M F	4	Far...
	J474	Gregory, Walter	W $\frac{3}{4}$ N hf lot 3	12	F and M F	4	"
	J493	Gough, Matthew	E hf N hf lot 12	12	F and M F	6	"
	J668	Gullen, F. A.	N part lot 3	14	F and M F	8	"
	J669	Gullen, A. M.	N part lot 3	14	F and M F	8	"
	J721	Galsworthy, John W.	W hf S hf lot 7	14	F and M F	8	"
	J670	Hetherington, John	E hf N hf lot 4	14	F and M F	6	"
	J671	Hetherington, Wm.	W hf N hr lot 2	14	F and M F	6	"
	J677	Hetherington, John	N hf lot 9	14	F and M F	6	"
	726	Henry, Wm.	S hf lot 12	14	F and M F	22	"
	J727	Henry, Wm. R.	S hf lot 12	14	F and M F	22	"
	J728	Henry, Cyrus C.	S hf lot 12	14	F and M F	22	"
	J707	Kettlewell, Chas.	part E hf lot 1	14	F and M F	8	"
	717	Kettlewell, Wm.	S $\frac{1}{2}$ 6, E $\frac{1}{2}$ S $\frac{1}{2}$ lot 7	14	F and M F	8	"
	J718	Kettlewell, John	S $\frac{1}{2}$ 6, E $\frac{1}{2}$ S $\frac{1}{2}$ lot 7	14	F and M F	8	"
	J719	Kettlewell, Joseph	S $\frac{1}{2}$ 6, E $\frac{1}{2}$ S $\frac{1}{2}$ lot 7	14	F and M F	8	"
	J720	Kettlewell, Samuel	S $\frac{1}{2}$ 6, E $\frac{1}{2}$ S $\frac{1}{2}$ lot 7	14	F and M F	8	"
	J722	Kettlewell, Darius	S hf S hf lot 8	14	F and M F	8	"
	J525	Leonard, Henry	S hf S part 6	12	T and M F	4	"
	J673	Laighton, Joseph	N hf lots 5 and 6	14	F and M F	6	"
	J712	Laighton, Samuel C.	S E pt 3, S W pt 2	14	F and M F	8	"
	J713	Laighton, George H.	E hf S hf lot 4	14	F and M F	8	"
	J715	Laighton, Benj.	S hf lot 5	14	F and M F	8	"

Jur.	No. on Roll.	NAME.	No. of Lot or part Lot.	Concession.	Other Description.	P.O.	Oc.
	706	Marshall, Frank.	N E cor S hf lot 1	14	F and M F.	8	Far..
	579	Mortimore, John W.	N hf lots 5 and 6	13	F and M F.	4	"
	586	Montgomery, John	N hf lot 10	13	T and M F.	6	"
	5624	Merrick, Ben.	S hf lct 6	13	F and M F.	6	"
	5625	Merrick, E. B.	S hf lot 6	13	F and M F.	6	"
	5626	Merrick, Wm.	pt S $\frac{1}{2}$ 10, E $\frac{1}{2}$ S $\frac{1}{2}$ 11	14	F and M F.	6	"
	5627	Merrick, Richard.	pt S $\frac{1}{2}$ 10, E $\frac{1}{2}$ S $\frac{1}{2}$ 11	14	F and M F.	6	"
	628	Moore, Sylvester	S hf lot 8	13	F and M F.	6	"
	5629	Moore, Robert	E hf S hf lot 9	13	F and M F.	6	"
	5630	Moore, James F.	N hf lot 7	14	F and M F.	6	"
	5631	Moore, Peter H.	N hf lot 7	14	F and M F.	8	"
	5632	Moore, John D.	N hf lot 7	14	F and M F.	6	"
	5635	Moore, Bert	S hf lot 11	13	F and M F.	6	"
	637	Murray, Kenneth	S part lot 12	13	F and M F.	2	"
	5470	Mitchell, Wm. G.	W hf N hf lot 2	12	F and M F.	4	"
	5520	McCaw, Jas. W.	W hf S hf lot 3	12	T and M F.	4	"
	5524	McPhall, George	S hf S part lot 6	12	F and M F.	4	"
	5526	McPhall, John	W hf S part lot 6	12	F and M F.	4	"
	5622	Nichols, Thomas	W hf S hf lot 5	13	F and M F.	4	"
	5623	Nichols, John	W hf S hf lot 5	13	F and M F.	4	"
	5725	Paisley, Wm.	S part S hf lot 10	14	F and M F.	6	"
	494	Perry, George	E hf N hf lot 12	12	T and M F.	6	Lab ..
	5515	Pearson, Thomas	S hf lot 1	12	F and M F.	4	Far..

Polling Sub-Division No. 4.

Jur.	No. on Roll.	NAME.	No. of Lot or part Lot.	Concession.	Other Description.	P.O.	Oc.
	3663	Sifton, Wm	E hf N hf lot 2	14	F and M F	3	Far...
	3708	Sifton, John D	W part S hf lot 1	14	F and M F	8	"
	3468	Tull, Joseph	part E hf N hf lot 1	12	F and M F	4	Mer...
	782	Trott, Robert	S hf lot 2	13	T and M F	4	Far...
	3482	Wallace, John	E hf N hf 7	12	F and M F	4	"
	3489	Ward, John H	N hf lot 10	12	F and M F	4	"
	3492	Ward, Frank J	N hf lot 10	12	F and M F	4	"
	3538	Ward, Richard	W $\frac{1}{2}$ S $\frac{1}{2}$ 10, E $\frac{1}{2}$ S $\frac{1}{2}$ 11	12	F and M F	6	"
	3589	Wray, John A	N hf lot 11	13	F and M F	6	"
	3618	Winter, V. G	S hf lot 4	13	F and M F	1	"
	665	Weaver, Nelson	part lot 2	13	T and M F	3	"
	666	Watts, Reginald	part lot 2	13	T and M F	3	"
	3469	Williams, John N	E hf N hf lot 2	12	F and M F	4	"
	3541	Yager, Thomas					"
	3664	Young, Thomas	E hf N hf lot 2	14	T and M F	3	Ch M'r

PART II.—Persons Entitled to Vote at Municipal Elections ONLY.

	585	Brown, Mrs. P	N hf lot 9	13	F	6	Wid'w
	711	Davis, Howard	W cor S hf lot 2	14	F	8	Far...
	471	Dodge, Thos. W	E $\frac{1}{4}$ N hf lot 3	12	F	4	"
	472	Dodge, John	E $\frac{1}{4}$ N hf lot 3	12	F	4	"
	473	Gregory, T. A	W $\frac{3}{4}$ N hf lot 3	12	F	4	"
	519	Gough, Richard	W hf S hf lot 3	12	F	3	Gent..
	667	Gullen, Mrs. E	N part lot 3	14	F	8	Wid'w

Polling Sub-Division No .

P.O.	Oc.	Jur.	No. Roll.	NAME.	No. of Lot or part Lot.	Concession.	Other Description.	P.O.	Oc.
3..	Far...		531	Harris, Walter.....	S hf lot 10	13...	T	6..	Lab
8..	"		607	Harrington, John sr....	S hf lot 1.....	13 .	F	4..	Far..
4..	Mer..		608	Harrington, John jr....	S hf lot 1.	13..	F	4..	"
4..	Far...		609	Harrington, Dan.....	S hf lot 1.....	13...	F	4..	"
4..	"		672	Hetherington, David...	W hf N hf lot 4 .	14...	F	25..	"
4..	"		675	Henry, Richard	part N hf lot 8.....	14...	F	24..	"
4..	"		752	Kingsland <i>King & well neck</i>	Railway lands <i>12, 13, 14 7.</i>	12, 13, 14 <i>7.</i>	F <i>24</i>	28..	Law..
6..	"		709	Laughton, Samuel . . .	E hf S hf lot 2.	14 .	F	8..	Far...
6..	"		710	Laughton, Ross.....	E hf S hf lot 2.	14..	F	8..	"
1..	"		714	Laughton, Mrs. M. J....	W hf S hf lot 4.....	14..	F	8..	Wid'w
3..	"		716	Laughton, David C....	S hf lot 5.....	14...	F	8..	Far...
3..	"		723	Laughton, E. A.	W hf S hf lot 8.....	14..	F	22..	"
4..	"		724	Laughton, John.....	W hf S hf lot 8	14..	F	22..	"
...	"		527	McPhall, Miss Eliza....	W hf S part lot 6 . . .	12..	F	4..	Sp'n's'r
3..	Ch M'r		580	Mortimore, Mrs. C . . .	N hf lots 5 and 6. . .	13..	F	4..	Wid'w
ONLY.									
6..	Wid'w		581	Mortimore, Miss A....	S hf lot 5	12..	F	4..	Sp'n's'r
6..	Wid'w		582	Mortimore, Miss J....	S hf lot 5.	12..	F	4..	"
8..	Far...		587	Murray, Daniel.....	N hf lot 10.....	13...	F	24..	Gent..
4..	"		634	Moore, Mrs. Eliza....	S hf lot 11.....	13..	F	6..	Wid'w
4..	"		530	Pettit, Frank.....	S hf lot 10.....	13...	F	4..	Far...
4..	"		483	Wallace, Christopher...	part N hf lot 7.....	12..	F	23..	"
3..	Gent..		484	Wallace, Chris. jr....	part N hf lot 7.....	12..	F	23..	"
8..	Wid'w		488	Ward, Mrs. E.	N hf lot 10.....	12 .	F	4..	Wid'w

Handwritten initials and scribbles

Polling Sub-Division No. 4.

Jur.	No. on Roll.	NAME.	No. of Lot or part Lot.	Concession.	Other Description.	P.O.	Oc.
	490	Ward, Miss Mary..	N hf lot 10.....	12..	F	4..	Sp'ns'r
	491	Ward, Miss F. E.....	N hf lot 10.....	12..	F.....	4..	✓

PART III.—Persons Entitled to Vote at Elections to the Legislative Assembly ONLY.

	588	Clark, Robert.	N hf lot 10.....	13..	M F.....	6 ..	Lab ..
	495	Kellestine, Thos.	E hf N hf 6.....	12 ..	M F.....	6 ..	"
	674	Thomas, Stephen	part N hf lot 5.....	14 ..	M F.....	6...	Mason

Com
PA
Jur.
J64
J68
J73
4
J4
J4
J4
4
J4
J5
5
5
J5
J5
J5
J5

P.O. Oc.
 ... 4..Sp'ns'r
 ... 4...
 legislative
 ... 6..Lab..
 ... 6.. "
 ... 6...Mason

Polling Sub-Division No. 5,

Comprising the 9th, 10th and 11th Concessions, and from Lot 13 to Lot 24, inclusive, in the 12th, 13th and 14th Concessions. Polling at the School House on Lot 21 in the 12th Concession.

PART I.—Persons Entitled to Vote at BOTH Municipal Elections and Elections to the Legislative Assembly.

ABBREVIATIONS.—F., Owner ; T., Tenant ; M. F., Manhood Franchise.

Jur.	No. on Ro'l.	NAME.	No. of Lot or part lot.	Concession.	Other Description.	P.O.	Oc.
	J641	Beckett, James	E hf S hf lot 15	13	F and M F	6	Far...
	J683	Boyd, Charles Wm. jr.	N part lot 13	14	F and M F	22	"
	J739	Butler, Robert	part E hf S hf lot 16	14	T and M F	22	"
	453	Campbell, Donald	W hf lot 1	10	F and M F	16	"
	J454	Campbell, Arch.	E hf S hf lot 20	13	F and M F	16	"
	J455	Campbell, Donald D.	E hf S hf lot 20	13	F and M F	16	"
	J456	Campbell, Peter D.	E hf S hf lot 20	13	F and M F	16	"
	457	Campbell, Peter	E hf lot 1	10	F and M F	5	"
	J458	Campbell, Angus A.	E hf lot 1	10	F and M F	5	"
	J506	Campbell, John J	N hf lot 20	12	F and M F	5	"
	507	Campbell, D. B.	N hf lot 20	12	F and M F	5	"
	510	Campbell, John F.	part N hf lot 22	12	F and M F	5	"
	J558	Campbell, Dougald	part S hf lot 20	12	F and M F	5	"
	J559	Campbell, Peter	part S hf lot 20	12	F and M F	5	"
	J595	Campbell, Donald J.	N hf lot 16	13	F and M F	5	"
	J741	Campbell, Peter J.	part S hf lot 17	14	F and M F	5	"

Jur.	No. on Roll.	NAME.	No. of Lot or part Lot.	Concession.	Other Description.	P.O.	Occ.
	542	Dewar, Duncan.....	S hf lot 13.....	12...	F and M F..	5...	Far...
	543	Dewar, John	S hf lot 17.....	12..	F and M F..	5..	"
	544	Dewar, Wm ..	S hf lot 17...	12...	F and M F..	5...	"
	564	Dewar, Donald.....	W hf S hf lot 17.....	13..	T and M F..	5..	"
	544	Gardner, Thomas.....	W hf lot 1.....	9..	F and M F..	16..	"
	545	Gardner, James.....	E hf lot 1.....	9...	F and M F..	16..	"
	545	Graham, James.....	gore 4 and pt gore 5...	9..	F and M F..	5..	"
	545	Graham, T. S.....	E pt gore 5 and gore 6	9..	F and M F..	5..	"
	542	Graham, John M.....	E pt gore 5 and gore 6	9...	F and M F..	5..	"
	546	Gough, George.....	E pt S hf lot 14.....	12..	F and M F..	5..	"
	547	Gough, C. R.....	W hf N hf lot 15.....	13..	F and M F..	5..	"
	548	Gough, S. C.....	W hf N hf lot 15.....	13..	F and M F..	5..	"
	549	Gough, C. W.....	W hf N hf lot 15.....	13...	F and M F..	5..	"
	554	Greaves, James.....	part lot 20.....	12..	F and M F..	5..	Mer ..
	638	Gough, John.....	part S hf lot 14.....	13..	F and M F..	6..	Far...
	563	Gough, Curtis.....	W $\frac{1}{4}$ S hf lot 13	13..	T and M F..	22..	"
	564	Gough, James R	W $\frac{1}{4}$ S hf lot 13.....	13..	T and M F..	22..	"
	565	Gates, Joseph.....	N hf lot 21.....	14..	T and M F..	5..	"
	565	Hanson, John.....	W hf N hf lot 22.....	13..	F and M F..	5..	"
	740	Hick, Green.....	part N W cor 16.....	14..	F and M F..	5..	"
	563	Kelly, Thomas.....	S hf 16 W hf S hf 15..	13..	F and M F..	5..	"
	569	Leitch, John A.....	N hf 14 E hf N hf 15..	13..	F and M F..	5..	"
	569	Leitch, D. A.....	N hf 14 E hf N hf 15..	13..	F and M F..	5..	"

Polling Sub Division No. 5.

Jur.	No. on Roll.	NAME.	No. of lot or part lot.	Concession.	Other Description.	P.O.	Occ.
	696	Leitch, David	E part N hf lot 22	14	F and M F	5	Far...
	735	Laughton, Wm	W hf S hf lot 15	14	F and M F	22	"
	750	Leitch, Wm	S hf lot 22	14	F and M F	27	"
	7464	Leitch, Hugh	gore 1	11	F and M F	5	"
	7465	Leitch, Wm. M.	gore 1	11	F and M F	5	"
	7466	Leitch, Duncan M.	gore 1	11	F and M F	5	"
	7467	Leitch, John M.	gore 1	11	F and M F	5	"
	7459	Munroe, Archibald	W part gore 2	10	F and M F	5	"
	7460	Munroe, Neil	E part N hf lot 17	14	F and M F	5	"
	7461	Munroe, George	E part N hf lot 17	14	F and M F	5	"
	7462	Munroe, Donald	E part N hf lot 17	14	F and M F	5	"
	7463	Munroe, Arch. F.	E part N hf lot 17	14	F and M F	5	"
	7598	Munroe, Neil	part N hf lot 21	12	F and M F	5	"
	7509	Munroe, A. D.	N hf lot 21	13	F and M F	5	"
	7550	Mitchell, John D.	S $\frac{1}{2}$ 15 W pt S $\frac{1}{2}$ 14	12	F and M F	5	"
	7604	Munroe, Arch.	N part lot 24	13	F and M F	7	"
	7605	Munroe, Neil	S part lot 24	12	F and M F	7	"
	7648	Mitchell, Donald	W hf S hf lot 19	13	F and M F	5	"
	7657	Mitchell, Peter	S hf lot 23	10	F and M F	7	"
	7388	Moore, George	N hf lot 15	14	F and M F	6	"
	7689	Moore, Enoch S.	N hf lot 15	14	F and M F	6	"
	7690	Marr, Thomas	E hf N hf lot 16	14	F and M F	6	"
	7691	Marr, Sylvester	E hf N hf lot 16	14	F and M F	6	"

Moore Silas pr lot 20. 12
 In Naughton Mel. pt lot 23. 13
 M^c Dougall Jr. Lot 18. 12
 M^c Henry A4 pt " 20. 13

Handwritten notes and signatures on the right side of the page, including "OK" and "OK" written vertically, and some illegible scribbles.

Polling Sub-Division No. 5.

Jur. No. on Roll.	NAME.	No. of Lot or part Lot.	Concession.	Other Description.	P.O.	Oc.
J692	Munro, Hugh.	W part N hf lot 17	14	F and M F.	5	Far.
J731	Moore, John H.	S hf lot 14	14	F and M F.	22	"
J732	Moore, Thomas E.	S hf lot 14	14	F and M F.	22	"
J733	Moore, Herbert.	S hf lot 14	14	F and M F.	22	"
J752	Moore, Joseph	E hf N hf lot 23	14	F and M F.	27	"
751	McAlpine, Alex.	S hf lot 23	14	F and M F.	27	"
J446	McCallum, John	W hf lot 2	9	F and M F.	16	"
J649	McCallum, Wm.	E hf S hf lot 21	13	F and M F.	5	"
J652	McCallum, Hugh	S hf lot 22	13	F and M F.	5	"
J653	McCallum, Angus	S hf lot 22	13	F and M F.	5	"
J654	McCallum, John H.	S hf lot 22	13	F and M F.	5	"
J655	McCallum, Dougal	S hf lot 22	13	F and M F.	5	"
659	McCallum, Alexander	S hf cor lot 24	13	F and M F.	7	"
448	McDougall, Allan	E hf 2 W hf 3	9	F and M F.	5	"
J449	McDougall, Angus	E hf 2 W hf 3	9	F and M F.	5	"
498	McDougall, Samuel	N hf lot 14	12	F and M F.	1	"
J499	McDougall, Arch	E hf N hf lot 15	12	F and M F.	1	"
J500	McDougall, Hugh	E hf N hf lot 15	12	F and M F.	1	"
J501	McDougall, Angus	E hf N hf lot 15	12	F and M F.	1	"
556	McCallum, Arch	part lot 20	12	F and M F.	5	"
J555	McBride, J. D.	part lot 20	12	F and M F.	5	Mer
J748	McFarlane, John H.	S hf lot 20	14	F and M F.	27	Far.
J564	McIntyre, Donald	W hf N hf lot 21	13	F and M F.	5	"
607	McDougall, John	part lot 18	12	F and M F.	5	"
608	McDougall, John	part lot 18	12	F and M F.	5	"
609	McDougall, John	part lot 20	13	F and M F.	5	"

Jur. No. on Roll.
 J565 M
 J566 M
 J567 M
 J570 M
 J512 1
 J513
 J514
 J656
 J697
 J698
 699
 J694
 695
 J700
 J701
 J702
 J703
 J704
 J705
 J706
 J707
 J708
 J709
 J710
 J711
 J712
 J713
 J714
 J715
 J716
 J717
 J718
 J719
 J720
 J721
 J722
 J723
 J724
 J725
 J726
 J727
 J728
 J729
 J730
 J731
 J732
 J733
 J734
 J735
 J736
 J737
 J738
 J739
 J740
 J741
 J742
 J743
 J744
 J745
 J746
 J747
 J748
 J749
 J750
 J751
 J752
 J753
 J754
 J755
 J756
 J757
 J758
 J759
 J760
 J761
 J762
 J763
 J764
 J765
 J766
 J767
 J768
 J769
 J770
 J771
 J772
 J773
 J774
 J775
 J776
 J777
 J778
 J779
 J780
 J781
 J782
 J783
 J784
 J785
 J786
 J787
 J788
 J789
 J790
 J791
 J792
 J793
 J794
 J795
 J796
 J797
 J798
 J799
 J800

Handwritten initials and marks at the bottom left of the page.

Polling Sub-Division No 5.

Jur.	No. Roll.	NAME.	No. of Lot or part Lot.	Concession.	Other Description.	P.O.	Oc.
	J565	McIntyre, Arch.....	E hf N hf lot 2213F and M F...	5	Far...
	J566	McIntyre, Malcolm....	E hf N hf lot 2313F and M F	5	"
	J567	McIntyre, John D....	E hf S hf lot 2312F and M F...	5	"
	J570	McNaughton, John....	W hf N hf lot 2313F and M F...	5	"
	J512	McLauchlin, Robert....	N hf 23 N part 2412F and M F...	5	"
	J513	McLauchlin, Arch....	W hf N hf lot 2013F and M F...	5	"
	J514	McLauchlin, John....	W hf N hf lot 2013F and M F...	5	"
	J656	McKellar, Arch.....	S hf lot 2313F and M F	7	"
	J697	McKellar, Neil.....	W hf N hf lot 2314F and M F...	27	"
	J698	McKellar, John.....	W hf N hf lot 2314T and M F...	27	"
	693	McNeil, Alexander....	N hf lot 1914F and M F...	5	"
	J694	McNeil, Peter.....	N hf lot 1914F and M F...	5	"
	699	McIntyre, D. B.....	W cor lot 2414F and M F...	7	"
	J700	McIntyre, Hugh L....	E hf S hf lot 1914F and M F...	7	"
	J703	McKellar, Dougald...	part N hf lot 2414F and M F...	7	"
	J704	McKellar, Neil.....	part N hf lot 2414F and M F...	7	"
	J743	McNeil, Neil.....	S hf lot 1814F and M F...	5	"
	J749	McIntyre, D. L.....	S hf lot 2114T and M F...	5	"
	J734	Olde, Charles A.....	E hf S hf lot 1514F and M F...	22	"
	J551	Patterson, John.....	S hf lot 1612F and M F...	5	"
	J601	Preece, John.....	part lot 2013F and M F...	5	"
	J645	Pickell, William.....	part S hf lot 1813F and M F...	5	"
	J646	Pickell, Frank.....	part E hf S hf lot 1913F and M F...	5	"

Polling Sub-Division No. 5.

No. on Roll.	NAME.	No. of Lot or part Lot.	Concession.	Other Description.	P.O.	Oc.
5647	Pickell, Albert	part E hf S hf lot 19	13	F and M F	5	Far..
5650	Pickell, Robert	W hf S hf lot 21	13	F and M F	5	"
5557	Richardson, John	S part W hf lot 16	14	F and M F	5	Saw'y'r
685	Towers, Charles	N hf lot 14	14	F and M F	6	Far..
5686	Towers, James	N hf lot 14	14	F and M F	6	"
5687	Towers, Charles jr	N hf lot 14	14	F and M F	6	"
5729	Towers, Thomas	S hf S hf lot 13	14	F and M F	22	"
5502	Walker, James	N hf lot 16	12	F and M F	5	"
5503	Walker, Dougald	N hf lots 17 and 18	12	F and M F	5	"
5505	Warren, Thomas	N hf lot 19	12	F and M F	5	"
5553	Walker, John A.	N hf lot 19	12	F and M F	5	"
5568	Walker, Dougald	S hf lot 22	12	F and M F	5	"
596	Walker, John	N hf 18 E hf N hf 19	13	F and M F	5	"
5597	Walker, Duncan	N hf lot 17	13	F and M F	5	"
5598	Walker, Wm. L.	N hf lot 17	13	F and M F	5	"
5599	Walker, Colin L	N hf lot 17	13	F and M F	5	"
5600	Walker, John D.	N hf lot 17	13	F and M F	5	"
591	Yager, Daniel	part N hf lot 13	13	F and M F	5	"
5592	Yager, Wm.	part N hf lot 13	13	F and M F	5	"

PART II.—Persons Entitled to Vote at Municipal Elections ONLY.

642	Beckett, Miss Maria	E hf S hf lot 15	13	F	6	Sp'ns'r
684	Boyd, Wm.	N part lot 13	14	F	22	Far..
560	Campbell, Arch	part S hf lot 20	12	F	5	"

Polling Sub-Division No 5.

Jur.	No. Roll.	NAME.	No. of Lot or part Lot.	Concession.	Other Description.	P.O.	Oc.
	561	Campbell, Duncan	part S hf lot 20	12	F	5	Far...
	562	Campbell, Wm	part S hf lot 20	12	F	5	"
	742	Campbell, John	part S hf lot 17	14	F	5	"
	746	Leitch, Lachlin	W hf S hf lot 19	14	F	27	"
	747	Leitch, Duncan	W hf S hf lot 19	14	F	27	"
	511	Leitch, Hugh J	W part N hf 22	12	F	3	"
	702	McIntyre, Hugh B	part W hf 24	14	F	7	"
	606	Munroe, Malcolm	S part 24	12	F	7	"
	730	Moore, Mrs. Jane	S hf lot 14	14	F	22	Wid'w
	447	McDougall, Miss M	E part gore 2, gore 3	10	F	16	Sp'ns'r
	552	McEachren, Donald	S hf lot 18	12	F	5	Far...
	563	McIntyre, Mrs. Effie	part S hf 21	12	F	5	Wid'w
	569	McNaughton, Duncan	W hf S hf 23	12	F	5	Far...
	603	McNaughton, Malcolm	E hf N hf 23	13	F	5	Far...
	658	McCallum, Mrs. Ann	S E corner 24	13	F	7	Wid'w
	705	McKellar, Arch	S E part 24	14	F	7	Far...
	744	McNeil, Mrs. Sarah	part N hf 18	14	F	5	Wid'w
	745	McNeil, Miss M	part N hf 18	14	F	5	Sp'ns'r
	736	Richardson, James	part E hf S hf 16	14	F	2	Far...
	737	Richardson, John jr	part E hf S hf 16	14	F	2	"
	738	Richardson, Fred	part E hf S hf 16	14	F	2	"

~~N^o 31 King south of Railway Land 12-13-14 7 26~~

Handwritten initials

Handwritten initials

Polling Sub-Division No. 5.

Jur.	No. on Roll.	NAME.	No. of Lot or part Lot.	Concession.	Other Description.	P.O.	Occ.
	701	Vary, D. W.	pt W corner 24	14	F	3.	Gent.
	504	Walker, Mrs. M.	N hf lots 17 and 18	12	F	5	Wid'w

PART III.—Persons Entitled to Vote at Elections to the Legislative Assembly ONLY.

	545	Dew, Wm.	E part S hf lot 14	12	M F	5	Lab
	302	Hall, Thomas	part lot 20	13	M F	5	"

501 of the within named Voters are qualified to serve as Jurors.

I, John Hutton, Clerk of the Municipality of the Township of Metcalfe, in the County of Middlesex, do hereby certify that parts one and three of the within list constitute a correct list for the year 1897 of all persons appearing by the last revised Assessment Roll of the said Municipality to be entitled to vote at elections for members of the Legislative Assembly; and that parts one and two constitute a correct list for the said year of all persons appearing by the said roll to be entitled to vote at Municipal elections in said Municipality; and I hereby call upon all electors to examine the said list, and if any omissions or other errors are perceived therein to take immediate proceedings to have the said errors corrected according to law.

JOHN HUTTON,
Clerk of Metcalfe.
Napier P. O.

Dated the 3rd day of August, 1897.

C440NHETQ18X6V54 DE

... P.O. Oc.
... 3.. Gent..
... 5 ..Wid'w

Legislative

... 5..Lab ...
... 5.. "

...calfe, in the
... within list
... last revised
... for members
... rrect list for
... te at Muncici-
... examine the
... ce immediate

...calfe.
... pier P. O.

COPYONMET Q18 X6V54 DE

The Sheriff shall immediately, upon the receipt of his copies, cause one of them to be posted up in a conspicuous place in the Court House; the Clerk of the Peace, upon the receipt of his copies, shall cause one of them to be posted in a conspicuous place in his office; every Public or Separate School Head Master or Mistress shall in like manner post up one of his or her copies on the door of the School House, and every Postmaster shall post up one of his copies in his Post Office.—39 Vic. Chap. 11, Sec. 2.

