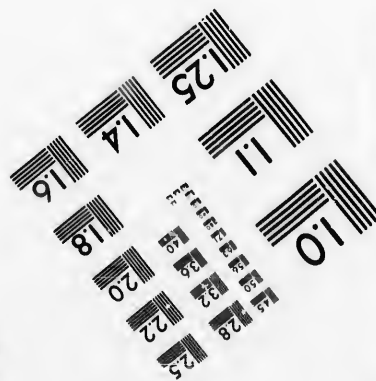
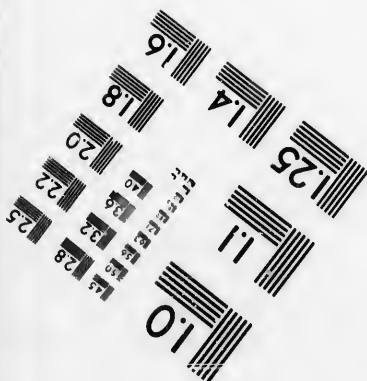
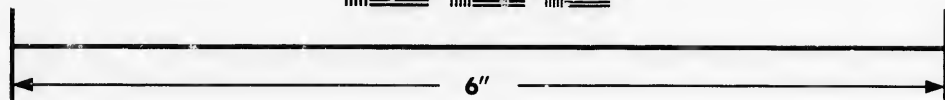
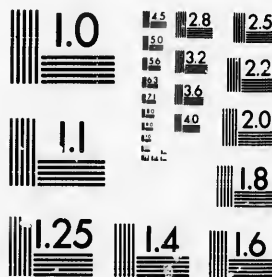

**IMAGE EVALUATION
TEST TARGET (MT-3)**



**Photographic
Sciences
Corporation**

23 WEST MAIN STREET
WEBSTER, N.Y. 14580
(716) 872-4503

1.5 1.8 2.0 2.2 2.5
2.8 3.2 3.6 4.0

**CIHM/ICMH
Microfiche
Series.**

**CIHM/ICMH
Collection de
microfiches.**



Canadian Institute for Historical Microreproductions / Institut canadien de microreproductions historiques

1.0 1.5 2.0 2.5 3.0 3.5 4.0

© 1986

Technical and Bibliographic Notes/Notes techniques et bibliographiques

The Institute has attempted to obtain the best original copy available for filming. Features of this copy which may be bibliographically unique, which may alter any of the images in the reproduction, or which may significantly change the usual method of filming, are checked below.

L'Institut a microfilmé le meilleur exemplaire qu'il lui a été possible de se procurer. Les détails de cet exemplaire qui sont peut-être uniques du point de vue bibliographique, qui peuvent modifier une image reproduite, ou qui peuvent exiger une modification dans la méthode normale de filmage sont indiqués ci-dessous.

- | | |
|--|--|
| <input type="checkbox"/> Coloured covers/ Ccouverture de couleur | <input type="checkbox"/> Coloured pages/ Pages de couleur |
| <input type="checkbox"/> Covers damaged/ Couvertura endommagée | <input type="checkbox"/> Pages damaged/ Pages endommagées |
| <input type="checkbox"/> Covers restored and/or laminated/ Couverture restaurée et/ou pelliculée | <input type="checkbox"/> Pages restored and/or laminated/ Pages restaurées et/ou pelliculées |
| <input type="checkbox"/> Cover title missing/ Le titre de couverture manque | <input checked="" type="checkbox"/> Pages discoloured, stained or foxed/ Pages décolorées, tachetées ou piquées |
| <input type="checkbox"/> Coloured maps/ Cartes géographiques en couleur | <input type="checkbox"/> Pages detached/ Pages détachées |
| <input type="checkbox"/> Coloured ink (i.e. other than blue or black)/ Encre de couleur (i.e. autre que bleue ou noire) | <input checked="" type="checkbox"/> Showthrough/ Transparence |
| <input type="checkbox"/> Coloured plates and/or illustrations/ Planches et/ou illustrations en couleur | <input type="checkbox"/> Quality of print varies/ Qualité inégale de l'impression |
| <input type="checkbox"/> Bound with other material/ Relié avec d'autres documents | <input type="checkbox"/> Includes supplementary material/ Comprend du matériel supplémentaire |
| <input type="checkbox"/> Tight binding may cause shadows or distortion along interior margin/ Lare liure serrée peut causer de l'ombre ou de la distorsion le long de la marge intérieure | <input type="checkbox"/> Only edition available/ Seule édition disponible |
| <input type="checkbox"/> Blank leaves added during restoration may appear within the text. Whenever possible, these have been omitted from filming/ Il se peut que certaines pages blanches ajoutées lors d'une restauration apparaissent dans le texte, mais, lorsque cela était possible, ces pages n'ont pas été filmées. | <input type="checkbox"/> Pages wholly or partially obscured by errata slips, tissues, etc., have been refilmed to ensure the best possible image/ Les pages totalement ou partiellement obscurcies par un feuillet d'errata, une pelure, etc., ont été filmées à nouveau de façon à obtenir la meilleure image possible. |
| <input type="checkbox"/> Additional comments:/ Commentaires supplémentaires: | |

This item is filmed at the reduction ratio checked below/
Ce document est filmé au taux de réduction indiqué ci-dessous.

| | | | | | | | | | | | |
|-----|-----|-----|-----|-----|-----|-----|-----|-----|-----|-----|-----|
| 10X | 12X | 14X | 16X | 18X | 20X | 22X | 24X | 26X | 28X | 30X | 32X |
| | | | | | ✓ | | | | | | |

The copy filmed here has been reproduced thanks to the generosity of:

Archives of Ontario
Toronto

The images appearing here are the best quality possible considering the condition and legibility of the original copy and in keeping with the filming contract specifications.

Original copies in printed paper covers are filmed beginning with the front cover and ending on the last page with a printed or illustrated impression, or the back cover when appropriate. All other original copies are filmed beginning on the first page with a printed or illustrated impression, and ending on the last page with a printed or illustrated impression.

The last recorded frame on each microfiche shall contain the symbol \rightarrow (meaning "CONTINUED"), or the symbol ∇ (meaning "END"), whichever applies.

Maps, plates, charts, etc., may be filmed at different reduction ratios. Those too large to be entirely included in one exposure are filmed beginning in the upper left hand corner, left to right and top to bottom, as many frames as required. The following diagrams illustrate the method:

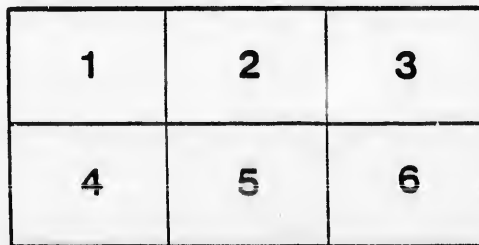
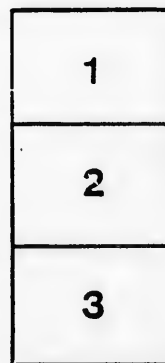

L'exemplaire filmé fut reproduit grâce à la générosité de:

Archives of Ontario
Toronto

Les images suivantes ont été reproduites avec le plus grand soin, compte tenu de la condition et de la netteté de l'exemplaire filmé, et en conformité avec les conditions du contrat de filmage.

Les exemplaires originaux dont la couverture en papier est imprimée sont filmés en commençant par le premier plat et en terminant soit par la dernière page qui comporte une empreinte d'impression ou d'illustration, soit par le second plat, selon le cas. Tous les autres exemplaires originaux sont filmés en commençant par la première page qui comporte une empreinte d'impression ou d'illustration et en terminant par la dernière page qui comporte une telle empreinte.

Un des symboles suivants apparaîtra sur la dernière image de chaque microfiche, selon le cas: le symbole \rightarrow signifie "A SUIVRE", le symbole ∇ signifie "FIN".

Les cartes, planches, tableaux, etc., peuvent être filmés à des taux de réduction différents. Lorsque le document est trop grand pour être reproduit en un seul cliché, il est filmé à partir de l'angle supérieur gauche, de gauche à droite, et de haut en bas, en prenant le nombre d'images nécessaire. Les diagrammes suivants illustrent la méthode.

Rec'd 20 Sept 86
Rij



Voters' List, 1886.

— • • —
MUNICIPALITY OF

VILLAGE OF GANANOQUE.



REPORTER PRINT.

JURORS' LIST, 1886.

MUNICIPALITY OF THE VILLAGE OF GANANOQUE.

POLLING SUB-DIVISION NO. 1,

Comprising all of the Village lying South and West of the Gananoque River.

PART I.—Persons entitled to Vote at both Municipal Elections and Elections to the Legislative Assembly.

| No.-on Roll | NAME. | JURORS. | LOT. | STREET. | OWNER OR TENANT. |
|-------------|--------------------------|---------|------------------------|----------|------------------|
| 3 | Asselstine George N..... | | 501 | Princess | owner |
| 5 | Austin Henry..... | | 496 | Princess | occupant |
| 6 | Acton Charles F..... | j | pt B 4 | Hickory | owner |
| 7 | Adams Sidney..... | j | 1, 2, 3 | Osborne | owner |
| 34 | Abbott E. E..... | j | 504 & other premises | King | owner |
| 280 | Abbott Charles..... | j | 573, 574 | Church | tenant |
| 926 | Abrams Josias..... | j | pt 572 | Main | tenant |
| 977 | Abrams William..... | | pt 572 | Main | tenant |
| 47 | Britton William..... | | 1041, 1042 | King | owner |
| 53 | Byers Robert..... | j | pt B | King | owner |
| 54 | Britton Charles E..... | j | 1044, & other property | Church | owner |
| 65 | Britton Albert F..... | j | 327, 328 | Victoria | owner |
| 74 | Britton B. M..... | | e & other property | Water | owner |
| 122 | Beaumont George..... | | 1054 & other property | Church | owner |
| 136 | Beaumont R. B..... | | B, W $\frac{1}{2}$ 3 | King | owner |
| 141 | Bissell George..... | | pt B | Hickory | owner |
| 159 | Ball John..... | | 449 & other property | River | owner |
| 162 | Bulloch Robert..... | | 494 | Princess | owner |
| 164 | Barnes William Henry... | | 494 | Princess | tenant |
| 165 | Bartlett Robert..... | j | 466 | River | owner |
| 166 | Bishop Paul..... | | 434, 435 | River | owner |
| 167 | Bulloch William N..... | j | 428, 429 | River | owner |
| 169 | Barber Benjamin..... | | | Main | income |
| 170 | Bulloch William..... | j | pt A | Tanner | owner |
| 173 | Byers William..... | | 538 | Market | owner |
| 176 | Brough Robert..... | | 535 | Market | owner |
| 177 | Brough Thomas R..... | j | 1045 | Princess | tenant |
| 179 | Boucher John W..... | | 254 | Elm | owner |
| 180 | Brough William..... | | S $\frac{1}{2}$ 599 | Mill | owner |
| 247 | Boyd William Y..... | j | 529 | King | tenant |
| 271 | Bass Edward L..... | | pt E | Water | tenant |
| 621 | Barber Benjamin..... | | pt H | Tanner | tenant |
| 719 | Bedard John..... | j | 252 | Elm | tenant |
| 725 | Black William W..... | | end of bridge | King | tenant |
| 975 | Byers David W..... | j | pt 596 | Main | tenant |
| 852 | Burns Michael..... | | 281 | Victoria | tenant |

POLLING SUB-DIVISION No. 1.

| No. on Roll | NAME. | JURORS. | LOT. | STREET. | OWNER or TENANT. |
|-------------|------------------------------|---------|----------------------|-------------|------------------------|
| 129 | Cook Samuel G. | | pt 11 | Victoria | tenant |
| 90 | Cook George S. | | pt E | Water | tenant |
| 239 | Chadwick Thomas. | | 8 | Hickory | owner |
| 240 | Cotton Charles. | | B 14 | Hickory | owner |
| 241 | Cook John H. | | 218 | Elm | owner |
| 242 | Clifford William A. | | n $\frac{1}{2}$ 598 | Main | owner |
| 243 | Cook Samuel A. | | pt 11 | Victoria | income |
| 246 | Cornett Thomas. | | 523 | Church | owner |
| 248 | Cornett William. | j | pt 11 & 12 | Fourth | owner |
| 250 | Carroll William B. | | s pt 592 | Main | owner |
| 255 | Cowan William. | | 497, 498 | Princess | owner |
| 259 | Church Joseph W. | j | Hotel | Main & Mill | owner |
| 260 | Church L. D. | j | Hotel | Main & Mill | owner |
| 263 | Colton R. P. | | 392 to 402 | River | owner |
| 273 | Campbell William. | | 590 | Main | owner |
| 279 | Cook Erastus. | j | 1020 | Mill | owner |
| 479 | Calhoun R. C. | j | 443, 444 | Victoria | tenant |
| 480 | Charleton Joseph. | j | 443, 444 | Victoria | tenant |
| 655 | Cartwright Joseph. | | pt 600 | Main | tenant |
| 925 | Campbell Alexander. | | 604 | Main | tenant |
| 971 | Cunningham William. | | pt D | First | tenant |
| 974 | Christie William. | | pt 570 | Main | tenant |
| 997 | Crouter William. | j | pt B 12 | First | tenant |
| 662 | Case Joseph. | j | 483 | Tanner | tenant |
| 853 | Campbell Henry. | | 284 | King | tenant |
| 320 | Dempster William. | j | pt 11 & 12 | King | owner |
| 329 | Dempster James. | j | 4 | King | owner |
| 312 | Davis James. | j | pt B 1 | King | owner |
| 315 | Davis Hugh C. | | pt B | King | owner |
| 316 | Davis John. | | pt B 1 | King | owner |
| 317 | Dow John. | j | 51 to 60 | King | owner |
| 732 | Denne F. A. | | end of bridge | King | tenant |
| 130 | Donoghue James. | j | pt E | Water | tenant |
| 84 | Freeland Moses. | | pt E | Water | tenant |
| 341 | Franklin Joshua. | | 235 & other property | King | owner |
| 347 | Foley James. | | 420, 421 | River | owner |
| 724 | Fissiault John. | | end of bridge | King | tenant |
| 808 | Fullerton William B. | | 606 & other property | Main | tenant |
| 83 | Geraldi Oliver. | | pt E | Water | tenant |
| 715 | Goulette Alfred. | j | 532 | King | tenant |
| 375 | Gillies George. | | 1048, 1049 | Church | owner |
| 383 | Goulette O. V. | j | 504, 506 | King | owner |
| 82 | Goulette Octave Alfred. | j | tannery property | Tanner | tenant |
| 387 | Gage William J. | j | pt B 3 | King | owner |
| 481 | Grice Charles. | j | pt 245, 246 | Victoria | tenant |
| 563 | Graham Robert. | | 253 | Victoria | tenant |

POLLING SUB-DIVISION No. 1.

| No. on Roll | NAME. | JURORS. | LOT. | STREET. | OWNER or TENANT. |
|-------------|--------------------------|---------|----------------------|----------|------------------------|
| 86 | Harris Gerald..... | | pt E | Water | tenant |
| 403 | Halliday William | | pt H | Tanner | tenant |
| 404 | Hart E. G. | | n $\frac{1}{2}$ 592 | Main | owner |
| 412 | Hayward James..... | | 566 | Main | owner |
| 413 | Hay Donald | | 465 | King | owner |
| 430 | Helm John..... | | | | income |
| 454 | Henderson Robert | | pt 574 | Main | tenant |
| 712 | Henderson Richard | j | B 7 | Hickory | tenant |
| 131 | Hardy Richard | | pt E | Water | tenant |
| 181 | Hall William | | pt B | King | tenant |
| 260 | Harris Richard | j | pt B | Hickory | tenant |
| 269 | Haron Mathew | | pt E | Water | tenant |
| 443 | Jones D. Ford | | 511, 512 | King | owner |
| 449 | Jackson John L. | | 279 to 286 | Victoria | owner |
| 451 | Johnston George L..... | | 422, 423 | River | owner |
| 452 | Jackson George..... | | pt 576 | Main | owner |
| 201 | Knight Christy | j | pt 2 & 3 | Maple | tenant |
| 124 | Knight Christopher | j | pt 528 | Princess | tenant |
| 477 | Kelsey Uriah..... | | 277, 278 | Victoria | owner |
| 478 | Kidd John | | pts 443, 444 | Victoria | owner |
| 482 | Kelsey Norman..... | | 247 | Victoria | owner |
| 483 | Kelsey Alpheus..... | | 247 | Victoria | tenant |
| 91 | Lasha William..... | | pt E | Water | tenant |
| 88 | Lasha Charles | j | pt E | Water | tenant |
| 63 | Lake Anthony..... | j | 327, 323 | Victoria | tenant |
| 515 | Larose John | | 444 | River | owner |
| 516 | Lasha John | | 451 | River | owner |
| 526 | Lasha William..... | | pt E | Water | owner |
| 527 | Latimer Robert J..... | | 528 | King | owner |
| 529 | Livingston John | | n $\frac{1}{2}$ 594 | Main | owner |
| 531 | Lacombe Delos | j | 248 | Elm | owner |
| 578 | Longale Benjamin | | 485 | King | tenant |
| 647 | Latimer William H..... | | 563 | Clarence | tenant |
| 648 | Lindsay Isaac..... | j | 565 | Market | tenant |
| 721 | Lasha John..... | | pt E | Water | tenant |
| 562 | McNabb Narcisse | | 253 | Victoria | owner |
| 571 | Mitchell George | | 480 & other property | River | owner |
| 572 | Mutchmor Alexander.... | j | 481 | First | tenant |
| 576 | Muir Henry..... | | pt 485 | King | owner |
| 581 | McGinty James..... | j | 603 | Mill | tenant |
| 589 | McDonald Herbert S. ... | | 535 | Market | owner |
| 616 | McClellan William..... | j | pt H | Tanner | owner |
| 617 | McClellan Samuel | j | pt H | Tanner | owner |
| 628 | Matthew William G..... | | 489 | King | owner |

POLLING SUB-DIVISION No. 1.

| No.-on Roll | NAME. | JURORS. | LOT. | STREET. | OWNER or TENANT. |
|-------------|-------------------------|---------|---------------------------|------------|------------------------|
| 640 | McCammon Samuel | j | B, C, D, & other property | King | owner |
| 654 | McDonald Alexander..... | j | 600 | Main | owner |
| 661 | McDonald William S..... | j | D | Bay | tenant |
| 663 | McDonald William | j | 555 | Bay | tenant |
| 664 | McDonald Charles | j | 553 | First | tenant |
| 998 | Moore John..... | j | pt B 12 | Mill | tenant |
| 205 | Moffatt Thomas S. | j | Mill reserve & other prop | Princess | tenant |
| 256 | McKenzie James B..... | j | 497, 499 | Water | tenant |
| 270 | Markquet Peter | j | pt E | Water | tenant |
| 272 | Mitchell John J. | j | pt E | Main | tenant |
| 275 | McLean George..... | j | pt 590 | Church | tenant |
| 55 | McLaurin John..... | j | 1043 | | |
| 704 | Newton William..... | j | 151 to 160 | Fourth | owner |
| 646 | Nemier Nelson | j | pt 239, 240 | Victoria | tenant |
| 142 | Ormiston William | j | pt B | Hickory | tenant |
| 79 | O'Heare Peter F. | j | tannery property | Tanner | tenant |
| 706 | Ormiston Alexander..... | j | | First | income |
| 709 | Ormiston John | j | 427, 426 | Main & Oak | owner |
| 711 | Orser Albert | j | B pt 7 | Hickory | owner |
| 1000 | Ormiston Alexander | j | pt B | First | tenant |
| 757 | Parker Charles H..... | j | 337, 338, 339 | Victoria | tenant |
| 718 | Pecor Charles..... | j | 252 | Elm | owner |
| 720 | Patience Henry..... | j | pt E | Water | owner |
| 722 | Peck George..... | j | end of bridge | King | owner |
| 744 | Parmenter Charles..... | j | 1015, 1016 | Mill | owner |
| 749 | Parmenter F. L..... | j | pt 12 & 13 | King | income |
| 755 | Quinn John..... | j | 337, 338, 339 | Victoria | owner |
| 787 | Root Alba..... | j | 469 | River | owner |
| 789 | Richardson John..... | j | 216 | Elm | owner |
| 790 | Ryan Edward J..... | j | 99, 100 | Birch | owner |
| 793 | Randolph Jarvis S..... | j | pt 594 | Main | owner |
| 802 | Reid Thomas..... | j | 91 to 93 & other property | Second | owner |
| 807 | Richardson Tom P..... | j | 521, 522 | Church | owner |
| 809 | Reid David J..... | j | pt A | Tanner | owner |
| 924 | Reid Peter..... | j | pt 604 | Main | tenant |
| 83 | Roderick Alfred..... | j | pt E | River | tenant |
| 178 | Ross James C..... | j | pt 1045, 1046 | Church | tenant |
| 257 | Rogers William H..... | j | 497 | Princess | tenant |
| 756 | Ramsay James..... | j | 337, 338, 339 | Victoria | tenant |

POLLING SUB-DIVISION No. 1.

| No. on Roll | NAME. | JURORS. | LOT. | STREET. | OWNER OR TENANT. |
|-------------|--------------------------|---------|-----------------------|----------|------------------------|
| 183 | Shanneman Oliver J..... | | 599 | Mill | tenant |
| 163 | Stone William..... | | pt 494 | Princess | tenant |
| 81 | Sheets George..... | | tannery property | Tanner | tenant |
| 80 | Sheets Matthew..... | | tannery property | Tanner | tenant |
| 847 | Storey William..... | | 275, 276 | Victoria | owner |
| 84s | Stolicker Joseph F..... | | 249 | Victoria | owner |
| 849 | Smith James..... | | 273 | Victoria | owner |
| 854 | Stunden Jesse..... | j | 306, 387 | King | tenant |
| 861 | Stunden George H..... | j | pt 12 | King | owner |
| 862 | Smellie Wm. K. T..... | | pt 535 | Market | in. & ten. |
| 728 | Scott Hamilton R..... | j | end of bridge | King | tenant |
| 972 | Snider Charles..... | | pt B | First | tenant |
| 973 | Spalding Alexander..... | j | pt B 5 | Hickory | tenant |
| 996 | Scott William B..... | j | pt B | First | tenant |
| 326 | Stone Abram..... | | pt 11 & 12 | King | tenant |
| 583 | Skinner Silvester C..... | j | 531 | King | tenant |
| 665 | Seymour Francis..... | j | 607 | Mill | owner |
| 908 | Turner John B..... | j | pt B & other property | King | owner |
| 917 | Thompson John H..... | j | 452 | River | owner |
| 918 | Tulloch William..... | j | 250 | Elm | owner |
| 920 | Thompson John R..... | j | pt B no 2 | Hickory | owner |
| 921 | Turner George..... | | 494 | Princess | owner |
| 922 | Toner George..... | j | 484 | Tanner | owner |
| 970 | Thompson Hugh..... | | 570 & other property | Main | tenant |
| 992 | Webster E O..... | j | pt B 6 | Hickory | owner |
| 993 | Williams Levi..... | | 438 | River | owner |
| 994 | Williams William..... | j | 256 | First | owner |
| 995 | Wilson George..... | | B pt 12 | First | owner |
| 999 | Woods Charles..... | j | pt B | First | tenant |
| 1001 | Willoughby John..... | j | pt B | First | tenant |
| 1017 | Watt Alexander..... | j | pt B | King | owner |
| 414 | Wheeler William..... | j | 465 | King | tenant |
| 450 | Wheeler Stephen..... | j | pt 574 | Main | tenant |
| | Younger Robert R..... | j | | Church | income |

PART II.—Persons entitled to Vote at Municipal Elections only.

| No. on Roll | NAME. | JURORS. | LOT. | STREET. | OWNER or TENANT. |
|-------------|---------------------------|------------|------|----------|------------------------|
| 98 | Brophy Elizabeth | pt D | | King | owner |
| 314 | Boyle..... | pt B 1 | | King | tenant |
| 238 | Chadwick Martha | B pt 9 | | Hickory | owner |
| 261 | Colton Emily | 237, 238 | | King | owner |
| 262 | Colton Nellie | 237, 238 | | King | owner |
| 274 | Campbell Ann | 590 | | Main | tenant |
| 348 | Fitzpatrick Margaret | 575 | | Market | owner |
| 402 | Halliday Elizabeth | pt H | | Tanner | owner |
| 182 | Lozo Mary..... | 601 | | Mill | tenant |
| 379 | Machar Agnes | pt lot 2 | | King | owner |
| 580 | McDougall Sarah | 603 | | Mill | owner |
| 689 | Maxwell Sarah..... | 255 | | Victoria | owner |
| 729 | Parmenter Rebecca..... | pt D | | King | owner |
| 747 | Parmenter Emily | pt 12 & 13 | | King | tenant |
| 791 | Raymond M. T..... | pt D | | Market | owner |
| 530 | Skinner Mary E..... | pt W ½ 594 | | Main | tenant |

PART III.—Persons entitled to Vote at Elections to the Legislative Assembly only.

| No. on Roll | NAME. | JURORS. | LOT. | STREET. | OWNER or TENANT. |
|-------------|----------------------------|-----------|------|----------|------------------|
| 4 | Asselstine William H. | 50 | | Princess | l. son |
| 31 | Abbott Samuel A. | 274 | | Elm | owner |
| 33 | Abbott George. | 272 | | Elm | owner |
| 35 | Abbott Samuel A. | 504 | | King | l. son |
| 36 | Abbott George. | 504 | | King | l. son |
| 97 | Booth George | | | Market | wageearner |
| 171 | Bullock William V. | pt A | | | l. son |
| 249 | Cornett William H. | pt 11, 12 | | | l. son |
| 342 | Franklin Charles | 235 | | King | l. son |
| 348 | Fitzpatrick Joseph. | 575 | | Market | l. son |
| 89 | Gouche Daniel | pt E | | Water | tenant |
| 384 | Goulette John Henry ... | 504, 406 | | King | l. son |
| 633 | Harrison Joseph | pt 596 | | Clarence | tenant |
| 444 | Jones Jonas | 511,512 | | King | l. son |
| 194 | Laque Frank. | pt 596 | | Clarence | tenant |
| 716 | Mallory Joseph John. | 532 | | King | tenant |
| 278 | Mullette Edward | pt 593 | | Mill | tenant |
| 710 | Ormiston Walter Shanley | 427, 426 | | Oak | l. son |
| 577 | Oby Francis | pt 596 | | Clarence | tenant |
| 277 | Pecor Louis | pt 593 | | Mill | tenant |
| 788 | Root Hiram | 468 | | River | owner |
| 792 | Raymond Byron | pt D | | Market | l. son |

VOTERS' LIST, 1886.

MUNICIPALITY OF THE VILLAGE OF GANANOQUE.

POLLING SUB-DIVISION NO. 2,

Comprising all of the Village lying North and East of the Gananoque River and West of Stone Street, North of Brock Street and West of Charles Street from the intersection of Brock Street.

PART I.—Persons entitled to Vote at both Municipal Elections and Elections to the Legislative Assembly.

| No. on Roll | NAME. | JURORS. | LOT. | STREET. | OWNER OR TENANT. |
|-------------|-----------------------|---------|----------------------|---------------|------------------------|
| 8 | Acton Harcourt..... | | 733 | Charles | owner |
| 38 | Abbott John B..... | | 649 | Stone | owner |
| 40 | Acton Nassau..... | | 621 | King | owner |
| 44 | Atkinson E. L..... | | 628 | Stone | owner |
| 151 | Abrams John..... | j | pt 316 | Brock | tenant |
| 489 | Allen Thomas..... | j | pt 12 | Stone | tenant |
| 968 | Amo William..... | | pt 705 | North | tenant |
| 424 | Bews David W..... | | 369 | North | tenant |
| 48 | Britton Freeman..... | | 624 & other property | King | owner |
| 64 | Britton N. A..... | | 732 & other property | Charles | owner |
| 128 | Bishop John..... | | 326 | Brock | tenant |
| 143 | Beatty James..... | j | 224 | Charles | owner |
| 150 | Belfie Gilbert..... | | pt 362 | North | owner |
| 168 | Bradley Thomas A..... | j | 695 | Stone | owner |
| 203 | Britton W. H..... | | pt 8 | King | tenant |
| 334 | Bradley Thomas A..... | | pt B | King | tenant |
| 406 | Butler Charles..... | | 336 | Brock | tenant |
| 549 | Beatty James..... | | 223 | Garden | tenant |
| 633 | Brown R..... | e j | 622 | King | tenant |
| 641 | Bishop Peter..... | j | 716, 717 | North | tenant |
| 643 | Bowyer Philip..... | j | 323 | Brock | tenant |
| 772 | Bushey Paul..... | j | 373, 374 | Charles | tenant |
| 773 | Eerry Thomas..... | j | pt 328 | Charles | tenant |
| 806 | Baker Francis M..... | j | pt 641 | Stone | tenant |
| 936 | Bogart Joseph..... | j | 1007, 1009 | King | tenant |
| 161 | Cotnam George..... | j | 702 | Stone | tenant |
| 200 | Covey James..... | | 28 | Garden | tenant |
| 208 | Cowan O. D..... | | 1033, 1034 | Pine | owner |
| 221 | Cummings Riley..... | | pt B | Cowan's Alley | tenant |
| 226 | Cochrane John..... | j | pt 12 | Stone | owner |
| 228 | Cheevers Matthew..... | j | 364 | Stone | owner |

POLLING SUB-DIVISION No. 2.

| No. on Roll | NAME. | JURORS. | LOT. | STREET. | OWNER or TENANT. |
|-------------|--------------------------|---------|-------------------------|---------------|------------------------|
| 236 | Cadue Joseph..... | | 322 | Brock | owner |
| 251 | Corboy Thomas W..... | | 69 71 | Station | owner |
| 253 | Colton James..... | | 226 | Stone | owner |
| 305 | Cheevers John..... | | 10 | King | owner |
| 378 | Church Hiram..... | | pt 618 | King | tenant |
| 416 | Corboy William..... | | 730 | Charles | tenant |
| 606 | Coleman Edward..... | j | pt 680 | Brock | tenant |
| 11 | Cousineau Milo..... | | pt 694 | North | tenant |
| 92 | Carey David jr..... | | pt 221 | Garden | tenant |
| 115 | Campbell F. W..... | | pt 625 | King | tenant |
| 223 | Davis John H..... | j | 651 | Stone | owner |
| 630 | Demning Graves..... | j | 316 | Brock | tenant |
| 775 | Dillon Michael..... | | 328 | Brock | tenant |
| 805 | Donevan James..... | j | pt 641 | Stone | tenant |
| 956 | Donoghue Thomas..... | | pt 325 | Brock | tenant |
| 67 | Ellis E. H..... | | pt 626 | King | tenant |
| 331 | Edwards William..... | j | pt N & other property | Pine | owner |
| 801 | Everingham Jonathan... | j | pt 656 | Stone | tenant |
| 215 | Elliott P. W..... | j | pt B | Cowan's Alley | tenant |
| 41 | Funnell William..... | j | pt 621 | King | tenant |
| 42 | Funnell George H..... | | pt 621 | King | tenant |
| 550 | Fleming Thomas..... | | 704 | Stone | owner |
| 352 | Fullerton W. B..... | | 9 | King | owner |
| 354 | Ferguson R. J..... | | pt 9 | King | tenant |
| 624 | Ferguson John..... | j | 617, 1029 | King | tenant |
| 714 | Fitzpatrick William..... | j | 1031 | King | tenant |
| 306 | Gamble Andrew..... | j | 30 | Stone | tenant |
| 68 | Gage W. J..... | | pt 626 | King | tenant |
| 50 | Gorrell Charles..... | | pt 657 | Stone | tenant |
| 390 | Green Josephus T..... | | 657 & other property | Stone | owner |
| 392 | Gilbert Nelson..... | j | pt 657 | Stone | tenant |
| 512 | Griffin Sidney..... | | pt 703 | Stone | tenant |
| 604 | Gilbert Thomas..... | j | 640 | Stone | tenant |
| 423 | Hogan William..... | j | 319, 324 | Brock | owner |
| 426 | Heaslip Philip..... | | 619, 1031 & other prop. | King | owner |
| 511 | Harris William..... | | pt 703 | Stone | tenant |
| 587 | Harrison Anthony..... | j | w pt 621 | King | tenant |
| 588 | Harrison Thomas..... | j | w pt 621 | King | tenant |
| 397 | Healy Alexander..... | | pt 141 | Stone | tenant |

POLLING SUB-DIVISION No. 2.

| No. on Roll | NAME. | JURORS. | LOT. | STREET. | OWNER or TENANT. |
|-------------|--------------------------|---------|---------------------------|---------|------------------------|
| 440 | Johnston Joseph R..... | | 271, 272 | Stone | owner |
| 442 | Jones Frank..... | | 1000 | Brock | own.&in. |
| 446 | Johnston Wilson..... | j | pt 694 | North | owner |
| 69 | Johnston Henry S..... | | pt 626 | King | tenant |
| 218 | Kentnor Joseph..... | | pt 652, 653 | Stone | tenant |
| 464 | Kerr James H..... | | 317 | Brock | owner |
| 470 | Kane Samuel..... | | 772, 773 & other property | Stone | owner |
| 488 | Kidd George..... | | pt 12 | Stone | owner |
| 493 | Kenny Thomas G..... | | pt 736 | Charles | tenant |
| 649 | Kerr James..... | j | 699, 700 | Stone | tenant |
| 217 | Knight Frederick..... | | 652, 653 | Stone | tenant |
| 127 | Ledger James..... | | pt 326 | Brock | tenant |
| 356 | Lawson William..... | j | pt 9 | King | tenant |
| 237 | Loney Patrick..... | j | 322 | Brock | tenant |
| 471 | Lafrance Leander..... | j | 774 | Stone | tenant |
| 493 | Low Philip..... | j | 734 | Charles | owner |
| 510 | Lozo Peter..... | | 700 | Stone | owner |
| 514 | Latimer Solomon..... | j | 775 | Stone | owner |
| 517 | Lafrance Leander jr..... | | 362 | North | owner |
| 523 | Lee John..... | | 313 | Brock | owner |
| 524 | Livernash William..... | | pt 313 | Brock | tenant |
| 607 | Lachapelle Joseph..... | | 680 | Brock | tenant |
| 771 | Lalonde Frank..... | j | pt 373, 374 | Charles | tenant |
| 774 | Lafrance Frank..... | | pt 328 | Charles | tenant |
| 991 | Lyons John..... | | s pt 698 | Stone | tenant |
| 51 | Livingston William..... | | pt 657 | Stone | tenant |
| 213 | Lendrum George W..... | j | pt B | King | tenant |
| 216 | Latimer William H..... | | pt 652, 653 | Stone | tenant |
| 546 | McGivern James..... | | 222 | Garden | owner |
| 248 | McGivern Francis..... | | 223 | Garden | owner |
| 565 | Meggs Thomas E..... | j | 1002 | Brock | owner |
| 566 | McArthur Robert..... | j | pt 1001 | Brock | owner |
| 567 | McArthur Thomas..... | | pt 1001 | Brock | owner |
| 568 | McLennan James..... | | n 1/2 267, 268 | Brock | owner |
| 569 | Moore Joseph J..... | | 225 | Garden | owner |
| 586 | Martin Francis..... | | 621 | King | owner |
| 611 | Marshall Prosper..... | j | pt M | King | tenant |
| 613 | Mooers Henry..... | | n 1/2 645 | Stone | owner |
| 626 | McCammon James..... | | pt 620, 1032 | King | owner |
| 629 | McCammon Gordon..... | | 316 | Brock | owner |
| 631 | McMurchy John..... | j | 650 | Stone | owner |
| 679 | McIntyre Malcolm..... | | 647 & other property | Stone | owner |
| 955 | McDonald Michael J..... | | pt 325 | Brock | tenant |
| 219 | McLean Albert..... | j | pt 652, 653 | Stone | tenant |
| 391 | McNaughton John..... | j | n pt 657 | Stone | tenant |

| No. on Roll | NAME. | JURORS. | LOT. | STREET. | OWNER OF TENANT. |
|-------------|--------------------------|---------|---------------------------|----------------|------------------|
| 494 | Moore Walsingham..... | j | 734 | Charles | tenant |
| 780 | Montague Thomas..... | j | s 1/4 109, 110 | Charles | tenant |
| 108 | McParland Michael..... | | pt 625 | King | tenant |
| 12 | Nalon Patrick A..... | | pt 694 | North | tenant |
| 699 | Nuttle George..... | | 726, 727 | Charles | owner |
| 989 | O'Brien Frank.... | | n pt 698 | Stone | tenant |
| 229 | O'Connor Michael..... | j | 364 | Stone | tenant |
| 740 | Petch Frank..... | j | e pt 1033 | Pine | owner |
| 750 | Petrie Archibald..... | | 624 | King | income |
| 761 | Page Peter..... | | 738 | Charles | tenant |
| 770 | Potter William H..... | j | 373, 374 | Charles | tenant |
| 211 | Parke John B..... | | pt B | King | tenant |
| 758 | Quinn Michael..... | | 739 | Charles | owner |
| 760 | Quinn Owen..... | | 738 | Charles | owner |
| 525 | Rogers Edward..... | | pt 313 | Brock | tenant |
| 794 | Ramsay Alexander..... | | 644 | Stone | owner |
| 800 | Robinson William S..... | j | 656 | Stone | owner |
| 815 | Ryan Patrick J..... | j | 374 | Charles | owner |
| 785 | Randall William..... | | pt 12 & other property | Station Road | |
| 627 | Snider William E..... | j | pt 620, 1032 | King | tenant |
| 441 | Sherby Louis..... | | pt 271 | Stone | tenant |
| 844 | Sharp George..... | j | 269, 270 | Cooper's Alley | owner |
| 843 | Smith Martin..... | | 361 | North | owner |
| 864 | Sherby Antoine..... | j | 706 | North | owner |
| 879 | Scott William..... | j | 320, 321 | Brock | owner |
| 880 | Scott William B..... | | s 1/4 365, 366 | Stone | owner |
| 883 | Skinner Silvester C..... | | N | | owner |
| 884 | Skinner Amasa..... | | N | | owner |
| 887 | Sheppard Samuel..... | | pt M & other Property | King | owner |
| 967 | ophie James..... | | pt 705 | North | tenant |
| 13 | Sheridan Allen..... | | pt 694 | North | tenant |
| 333 | Smoker Frank..... | j | pt B | King | tenant |
| 495 | Truesdell Benjamin..... | | 735 | Charles | tenant |
| 907 | Taylor Charles Wesley.. | j | 161, 162 & other property | Stone | owner |
| 914 | Thompson John C..... | | pt 11 & 12 | Stone | owner |
| 963 | Taylor James..... | | s pt 646 | Stone | owner |
| 964 | Taylor Henry C..... | j | 945 | Stone | owner |
| 614 | Taylor George..... | | n 1/4 645 | Stone | tenant |

POLLING SUB-DIVISION No. 2.

| No. on Roll | NAME. | JURORS. | LOT. | STREET. | OWNER OR TENANT. |
|-------------|-------------------------|---------|--------------|---------------|------------------------|
| 625 | Vanhoozan John..... | j | pt 617, 1029 | Pine | tenant |
| 43 | Whitney Thomas | | pt 621 | King | tenant |
| 19 | Willoughby John..... | | pt 363 | North | tenant |
| 916 | Willoughby William..... | | 731 | Charles | tenant |
| 988 | White Joseph..... | | n pt 698 | Stone | owner |
| 990 | White Adolphus..... | | s pt 698 | Stone | owner |
| 210 | Wing David S..... | | pt B | King | tenant |
| 214 | Woods Ezra..... | j | pt B | Cowan's Alley | tenant |
| 816 | Wiltie Adolphus..... | | pt 374 | Charles | tenant |
| 817 | White Stephen..... | | pt 374 | Charles | tenant |

PART II.—Persons entitled to Vote at Municipal Elections only.

| | | | | | |
|-----|-------------------------|--|--------------------------|-----------|--------|
| 803 | Allen Sarah..... | | 639 | Stone | tenant |
| 66 | Brophy Margaret..... | | 626 | King | owner |
| 405 | Hunt Mary Ann..... | | 318 | Brock | owner |
| 431 | Harvey Elizabeth..... | | pt B | King | owner |
| 496 | Lee Ann..... | | 736 | Charles | owner |
| 20 | McDougall Sarah..... | | pt 363 | North | tenant |
| 594 | McDonald Henrietta..... | | M & other property | King | owner |
| 597 | McDonald Georgina..... | | 707 to 715 & other prop. | Henrietta | owner |
| 622 | McNee Mrs James..... | | 617 1029 | King | owner |
| 979 | Somers Agnes..... | | 637 638 | Stone | tenant |
| 915 | Tuff Ellen..... | | 731 | Charles | owner |
| 986 | Watt Isabella..... | | 701 | Stone | owner |

PART III.—Persons entitled to Vote at Elections to the Legislative Assembly only.

| No. on Roll | NAME. | JURORS. | LOT. | STREET. | OWNER or TENANT. |
|-------------|------------------------|---------|--------|---------|------------------|
| 149 | Bishop Peter..... | | 50, 54 | Stone | owner |
| 319 | Dillon John..... | | 76, 74 | Stone | owner |
| 336 | Edwards Andrew..... | | | King | wageearner |
| 398 | Gamble James M..... | | | King | wageearner |
| 427 | Heaslip Byron..... | | 619 | King | l. son |
| 455 | Jamieson Alfred..... | | | Stone | wageearner |
| 497 | Lee Franklin..... | | 736 | Charles | l. son |
| 534 | Lattimore Frank..... | | | | wageearner |
| 538 | Leslie William..... | | | Stone | wageearner |
| 539 | Langdale George L..... | | | King | wageearner |
| 547 | McGivern James H..... | | 222 | King | l. son |
| 432 | Middleton Thomas O.... | | pt B | Garden | l. son |
| 708 | O'Brien James..... | | | Charles | wageearner |
| 759 | Quinn Frank..... | | 739 | Charles | l. son |
| 763 | Rogers Joseph..... | | | Brock | wageearner |
| 886 | Snider J. W..... | | | Stone | wageearner |
| 987 | Watt William M..... | | 701 | Stone | l. son |

VOTERS' LIST, 1886.

MUNICIPALITY OF THE VILLAGE OF GANANOQUE.

POLLING SUB-DIVISION NO. 3,

Comprising that part of the Village lying North of King Street and East of Stone Street, excepting the part lying between Stone and Charles Streets, and North of Brock Street.

PART I.—Persons entitled to Vote at both Municipal Elections and Elections to the Legislative Assembly.

| No. on Roll | NAME. | JURORS. | LOT. | STREET. | OWNER OR TENANT. |
|-------------|------------------------|---------|--------------------------|----------------|------------------------|
| 1 | Acton Wesley R..... | j | 289 | Brock | owner |
| 10 | Acton Jeseph..... | | pt 15 | King | owner |
| 25 | Amo Alexander..... | | pt 285 | Brock | owner |
| 26 | Amo William..... | | pt 285 | Brock | owner |
| 27 | Amo Nelson..... | | pt 285 | Brock | owner |
| 28 | Amo James..... | | pt 285 | Brock | tenant |
| 29 | Allen Andrew H..... | | pt 290 | Brock | owner |
| 366 | Andrews David..... | | s e pt 175 | King | tenant |
| 356 | Ames Henry R..... | | pt 161 | King | tenant |
| 599 | Aitkins Albert..... | | 193 to 196 | Cooper's Alley | tenant |
| 644 | Antisdell William..... | j | pt 281, 282 | Brock | tenant |
| 912 | Adams Sidney..... | j | pt 12 | King | tenant |
| 983 | Acton James..... | | pt 339 | William | tenant |
| 56 | Beerman Richard..... | | pt 263 | Garden | tenant |
| 57 | Byron David..... | | 294 | Garden | owner |
| 58 | Byron Daniel..... | | 294 | Garden | tenant |
| 59 | Boyd Robert..... | | 301 | Brock | owner |
| 60 | Britton Byron O..... | | w pt 281 | Brock | owner |
| 76 | Beerman Charles Edward | | pt 235, 236 | Charles | tenant |
| 77 | Baker Thomas sr..... | | pt 235, 236 | Charles | tenant |
| 94 | Brewer J. K..... | | s $\frac{1}{2}$ 329, 333 | Brock | owner |
| 100 | Brennan William..... | | n pt 31 | Stone | tenant |
| 138 | Brennan John..... | j | 132 | Garden | owner |
| 145 | Boucher Daniel..... | j | 192 | Cooper's Alley | owner |
| 145 | Brennan Michael..... | | w $\frac{1}{2}$ 233 | Garden | tenant |
| 157 | Burridge Henry..... | | n pt 776 | North | owner |
| 158 | Beerman Henry..... | | 280 | Brock | owner |
| 174 | Bedard Louis..... | | 33, 34 | Garden | owner |
| 193 | Bennett Isaac W..... | j | pt 16 | King | owner |
| 474 | Buker Truman..... | | pt 283 | Charles | tenant |
| 476 | Buker David..... | | pt 283 | Charles | tenant |
| 551 | Belnoy George..... | | pt 292 | William | tenant |

POLLING SUB-DIVISION No. 3.

| No. on Roll | NAME. | JURORS. | LOT. | STREET. | OWNER OR TENANT. |
|-------------|--------------------------|---------|------------------------|---------|------------------------|
| 601 | Byron Daniel jr..... | | n $\frac{1}{2}$ 199 | William | tenant |
| 642 | Boddy James..... | | pt 282 | Charles | tenant |
| 842 | Byron William..... | | 361 | North | tenant |
| 889 | Bradley Esau | | 338 | Brock | tenant |
| 948 | Burridge George..... | | pt 162 | King | tenant |
| 18 | Bartley Joseph..... | j | pt 248, 249 | Garden | tenant |
| 224 | Cross George..... | | 288 | Brock | owner |
| 227 | Clement Louis..... | j | pt 776 | Charles | owner |
| 267 | Connors William..... | j | 255 | Garden | owner |
| 288 | Chapman William..... | j | pt 220 | King | owner |
| 299 | Cummings Abram..... | j | n $\frac{1}{2}$ 40, 39 | Charles | owner |
| 475 | Clute Wellington..... | | pt 283, 284 | Charles | tenant |
| 603 | Crow William..... | | 179 | King | tenant |
| 680 | Cheevers Thomas H..... | j | 227, to 229 | Garden | tenant |
| 872 | Cunningham George..... | s | pt 178 | King | tenant |
| 307 | Dustin William..... | | e $\frac{1}{2}$ 260 | Garden | owner |
| 308 | Darling David..... | j | pt 173 | King | owner |
| 310 | Dick Hamilton Y..... | | pt 12 | Station | income |
| 327 | Day Joseph..... | | w $\frac{1}{4}$ 345 | Brock | owner |
| 502 | Dustin Byron..... | | 295 | Brock | tenant |
| 777 | Damien Thomas..... | | pt 19 | King | tenant |
| 779 | Darling David..... | | pt 19 | King | own&tenant |
| 913 | Daniels William..... | | pt 12 | King | tenant |
| 343 | Flander Edward..... | j | 342 | Brock | owner |
| 346 | Forsyth William..... | | pt 12 | Station | owner |
| 520 | Fraleigh William S..... | | pt 17 | King | tenant |
| 363 | Gamble Andrew..... | | 75 | King | owner |
| 368 | Greenizan Christopher... | | 254 | Garden | owner |
| 370 | Germain William..... | | 375, 376 | Charles | owner |
| 373 | Grant William..... | | pt 291 | Brock | owner |
| 374 | Griffin William..... | | pt 291 | Charles | tenant |
| 376 | Greenizan Simon..... | | 332 | Brock | owner |
| 558 | Gonyeau Frank..... | | pt 283, 284 | Charles | owner |
| 560 | Grant John..... | | pt 286 | Brock | tenant |
| 600 | Gray Amos..... | | s $\frac{1}{2}$ 199 | William | tenant |
| 937 | Gadsden Sidney H..... | j | e $\frac{1}{4}$ 163 | King | tenant |
| 291 | Goodbody William..... | j | pt 20 | King | tenant |
| 292 | Gillespie Edward..... | | pt 20 | King | tenant |

POLLING SUB-DIVISION No. 3.

| No. on Roll | NAME. | JURORS. | LOT. | STREET. | OWNER or TENANT. |
|-------------|------------------------------|---------|--------------------------|----------------|------------------|
| | 16 Hare James..... | | s pt 248, 247 | Garden | tenant |
| | 407 Henstridge Charles..... | j | 336 | Brock | owner |
| | 411 Haynes Harrison..... | | 252 | Garden | owner |
| | 435 Hiscocks John..... | | pt 11 | King | owner |
| | 545 Harrison Ira W..... | | w $\frac{1}{2}$ 234 | Garden | tenant |
| | 553 Halliday William..... | | 257, 258 | Garden | tenant |
| | 947 Iravell Felix..... | | pt 162 | King | tenant |
| | 447 Johnston William..... | | 286 | Brock | owner |
| | 492 James Henry..... | | 331 | Brock | owner |
| | 103 Johnston Samuel..... | | n pt 11 | Stone | tenant |
| | 460 Kee John..... | j | 205 | Garden | owner |
| | 462 Kaceg Samuel..... | | 261 | Garden | owner |
| | 465 Kilborn George E..... | | n $\frac{1}{2}$ 247, 248 | William | owner |
| | 466 Keating Samuel..... | j | 296 | Brock | owner |
| | 468 Kidd Henry..... | | w $\frac{1}{2}$ 176 | King | owner |
| | 472 Kane Thomas..... | | pt s $\frac{1}{2}$ 283 | Charles | tenant |
| | 490 Keating Edward..... | | pt 253 | Garden | owner |
| | 900 Kenny James..... | j | pt 18, 333 | King & Brock | tenant |
| | 126 Kinnimond John..... | | e pt 785 | North | tenant |
| | 365 Kane Andrew..... | | pt 175 | King | tenant |
| | 473 Lafrance Joseph..... | | s pt 283 | Charles | tenant |
| | 499 Lachapelle Felix Sr..... | | e $\frac{1}{2}$ 333 | Garden | owner |
| | 501 Lloyd William..... | | 295 | Brock | owner |
| | 503 Lloyd Simon..... | j | e $\frac{1}{2}$ 336 | Brock | owner |
| | 504 Lalonde Francis..... | | 335 | Brock | owner |
| | 505 Laughton Joseph..... | | w $\frac{1}{2}$ 171 | King | owner |
| | 509 Latimer William..... | j | e pt 17 | King | owner |
| | 742 Legge Joshua..... | | 211 | Garden | tenant |
| | 778 Lafave Lewis..... | j | pt 19 | King | tenant |
| | 876 Lloyd William..... | | pt 177 | King | tenant |
| | 52 Lloyd Job..... | | 273, 274 | Stone | tenant |
| | 367 Lappin Michael..... | | pt 175 | King | tenant |
| | 371 Longley Joseph..... | j | pt 375 | Charles | tenant |
| | 17 McClarey Charles..... | | pt 247, 248 | Garden | tenant |
| | 540 McDonald William..... | j | 778 | Charles | owner |
| | 541 Meggs William Sr..... | | 174 | King | owner |
| | 542 Meggs William Jr..... | | pt 174 | Cooper's Alley | tenant |
| | 544 Meggs Abram E..... | j | e $\frac{1}{2}$ 234 | Garden | tenant |
| | 557 McCann Andrew..... | j | 283, 284 | Brock | owner |
| | 561 Monteith George..... | j | n $\frac{1}{2}$ 229, 230 | Charles | owner |
| | 678 McCullough Robert..... | j | 187 | King | owner |
| | 979 McIntyre Malcolm..... | | pt 647, 648 | Stone | owner |

| No. on Roll | NAME. | JURORS. | LOT. | STREET. | OWNER or TENANT. |
|-------------|-------------------------|---------|-------------|--------------|------------------------|
| 688 | McKellar James..... | j | 202 | Garden | owner |
| 702 | McAvena William..... | j | 204 | Garden | tenant |
| 873 | Moore William H..... | | n pt 178 | Cooper Alley | tenant |
| 101 | McKenzie Duncan..... | j | n pt 198 | Garden | tenant |
| 125 | Mooney John..... | | n w pt 785 | North | tenant |
| 223 | McAvena Thomas..... | | 210 | Garden | tenant |
| 364 | Mack Albert..... | | pt 175 | King | tenant |
| 522 | Meade William..... | j | 537 | Garden | tenant |
| 550 | McCalpin John W..... | j | pt 292 | Brock | owner |
| 552 | Meggs Joseph..... | | 257, 258 | Garden | owner |
| 608 | Nalon Thomas..... | | 696, 697 | Stone | tenant |
| 609 | Nalon John..... | | 696, 697 | Stone | tenant |
| 701 | Nuttle Robert..... | | 204 | Garden | owner |
| 703 | Nuttle William..... | | e ½ 176 | King | owner |
| 888 | Orser Parker..... | j | pt w ½ 14 | King | tenant |
| 754 | Parmenter Theodore..... | j | pt 16 | King | owner |
| 741 | Patterson William..... | | 211 | Garden | owner |
| 946 | Parkes Jason..... | | w pt 162 | King | tenant |
| 401 | Pelow Peter..... | j | 230 | Garden | tenant |
| 448 | Power Walter..... | | 286 | Brock | tenant |
| 506 | Pyke William..... | | w ½ 171 | King | tenant |
| 521 | Purvis Albert M..... | j | pt 17 | King | tenant |
| 687 | Parke Alfred W..... | j | pt 15, 16 | King | tenant |
| 717 | Potter William..... | j | pt 375, 376 | Charles | owner |
| 787 | Potter William Henry... | j | e 337 | Brock | owner |
| 910 | Ryan John A..... | | pt 12 | Station Road | tenant |
| 765 | Rogers Samuel..... | | 13 | King | owner |
| 935 | Rogers William N..... | j | 168 to 170 | King | tenant |
| 61 | Randall William H..... | j | w pt 281 | Brock | tenant |
| 225 | Runnett Robert..... | j | 288 | Brock | tenant |
| 605 | Rowland Frank..... | | 275 | Brock | tenant |
| 769 | Rogers David H..... | | pt 13 | King | tenant |
| 782 | Richardson Robert..... | j | 344 | Brock | owner |
| 810 | Robinson James..... | j | 167 | King | owner |

| No. on Roll | NAME. | JURORS. | LOT. | STREET. | OWNER or TENANT. |
|-------------|-------------------------|---------|-------------------------|----------------|------------------------|
| 870 | Slack Michael..... | | pt 282 | Charles | tenant |
| 871 | Sheppard William..... | | s pt 178 | King | owner |
| 874 | Sheppard John..... | | pt 177 | King | owner |
| 899 | Stunden Edward..... | j | pt 18 | King | tenant |
| 15 | Sherbano James..... | | pt 35 | Garden | tenant |
| 23 | Seale Edward James..... | j | e pt 15 | King | tenant |
| 604 | Smith Daniel..... | j | 180 | King | tenant |
| 845 | Smith Joshua..... | | e $\frac{1}{2}$ 345 | Brock | owner |
| 846 | Suddaby William..... | | n e pt 365, 366 | Stone | owner |
| 909 | Turner John..... | | pt 12 | Station Road | tenant |
| 952 | Taylor Robert..... | j | w $\frac{1}{2}$ 15 | King | owner |
| 962 | Turner John B. W..... | | pt 39 & 40 | Charles | owner |
| 965 | Toole Augustus sr..... | | 276 to 277 | Brock | owner |
| 102 | Talbot Ciceron..... | j | s pt 198 | Cooper's Alley | tenant |
| 940 | Wallace John..... | j | 197 | Cooper's Alley | tenant |
| 980 | Wright Robert..... | | pt 263 to 266 | Garden | owner |
| 981 | White Harrison..... | | 237 to 246 | Garden | owner |
| 982 | Wright Miles..... | j | pt 339 | Brock | owner |
| 984 | Wing David..... | j | pt 12 | Station Road | owner |
| 985 | Wing John..... | | pt 12 | Station Road | tenant |
| 1002 | Waldie John..... | j | 181, 182 | King | owner |
| 1003 | Whiting Thomas..... | j | pt 16 | King | owner |
| 104 | Webster Francis D..... | | n pt 11 | Stone | tenant |
| 292 | White Stephen..... | | pt 20 | King | tenant |
| 309 | Waldie Abraam..... | | 173 | King | tenant |
| 344 | Willson David..... | j | 342 | Brock | tenant |
| 345 | Willson Richard..... | | 341 | Brock | tenant |
| 559 | Wills Adolphus..... | | pt 39, 40 | Cooper's | tenant |
| 1019 | Young Horace..... | | w $\frac{1}{2}$ 293 294 | William | owner |

PART II.—Persons entitled to Vote at Municipal Elections only.

| | | | | | |
|-----|-----------------------|--|---------------------|----------------|--------|
| 467 | Avery Francis..... | | pt 296 | Garden | tenant |
| 14 | Bishop Louisa..... | | pt 35 | Garden | tenant |
| 75 | Bullis Flora..... | | pt 235, 236 | Charles | tenant |
| 144 | Bruton Catharine..... | | 191 | Charles | owner |
| 146 | Brenan Margaret..... | | w $\frac{1}{2}$ 233 | Garden | owner |
| 164 | Bryant Sarah..... | | pt 208 | Garden | owner |
| 156 | Bryant Phoebe..... | | pt 208 | Garden | owner |
| 222 | Corboy Ann..... | | 210 | Garden | owner |
| 543 | Cliffe Mary Ann..... | | n e pt 174 | Cooper's Alley | tenant |

| No. on Roll | NAME. | FROGS. | LOT. | STREET. | OWNER or TENANT. |
|-------------|------------------------|------------------------|------|---------|------------------|
| 400 | Heaslip Sarah..... | 230 | | Garden | owner |
| 408 | Henry Martha Jane..... | 333 | | Prock | owner |
| 410 | Haig Ann..... | 287 | | Brock | owner |
| 294 | Laclair Hattie..... | 376 | | North | tenant |
| 554 | Moulton Mary..... | 343 | | Brock | owner |
| 555 | McPherson Annie E..... | 161 | | King | owner |
| 938 | McLean Susie..... | pt w $\frac{1}{4}$ 163 | | King | tenant |
| 939 | Moore Elora..... | pt w $\frac{1}{4}$ 163 | | King | tenant |
| 372 | Seale Catharine..... | pt 375 | | Charles | tenant |
| 841 | Slack Jane..... | 302 | | Brock | owner |

PART III.—Persons entitled to Vote at Elections to the Legislative Assembly only.

| | | | | | |
|------|--------------------------|---------------------|--|---------|------------|
| 30 | Annett John..... | 276 | | Brock | wageearner |
| 70 | Burridge George..... | | | King | wageearner |
| 95 | Boddy John..... | | | Charles | wageearner |
| 147 | Brennan John E..... | w $\frac{1}{4}$ 233 | | Garden | l. son |
| 155 | Bryant Charles B..... | pt 208 | | Garden | l. son |
| 175 | Bedard John O..... | 33, 34 | | Garden | l. son |
| 252 | Case Benjamin..... | pt 19 | | King | wageearner |
| 369 | Green'zan Christopher C | 254 | | Garden | l. son |
| 434 | Hinton Richard..... | | | King | wageearner |
| 469 | Kidd William..... | p $\frac{1}{4}$ 175 | | King | l. son |
| 500 | Lachapelle Felix jr..... | e $\frac{1}{4}$ 233 | | Garden | l. son |
| 533 | Lalonde Joseph..... | | | Charles | wageearner |
| 337 | Lloyd George..... | | | Stone | do |
| 690 | McLaughlin John H..... | | | King | wageearner |
| 691 | McCready James..... | | | King | do |
| 783 | Richardson Henry..... | 344 | | Brock | l. son |
| 875 | Sheppard Robert..... | pt 177 | | King | l. son |
| 894 | Squirrel George..... | | | John | wageearner |
| 959 | Turner James Louis..... | pt 17 | | King | l. son |
| 966 | Voole Augustus jr..... | 276 | | Brock | l. son |
| 1003 | Waldie David..... | 181 | | King | l. son |
| 1005 | Wilkinson W. L..... | | | Brock | wageearner |

VOTERS' LIST, 1886.

MUNICIPALITY OF THE VILLAGE OF GANANOQUE.

POLLING SUB-DIVISION NO. 4,

Comprising that part of the Village lying South of King Street and East of Stone Street.

PART I.—Persons entitled to Vote at both Municipal Elections and Elections to the Legislative Assembly.

| No. on Roll | NAME. | JURORS. | LOT. | STREET. | OWNER OR TENANT. |
|-------------|-------------------------|---------|--|-------------|------------------|
| 4 | Allen William..... | j | 427 | Pine | owner |
| 198 | Atkinson John S..... | | pt 51 | Stone | tenant |
| 976 | Bryce William S. | j | pt 85 | Sydenham | in. & ten. |
| 135 | Beaverstock John..... | | pt 20 | Charles | tenant |
| 152 | Bews David..... | | pt 74 | Sydenham | owner |
| 188 | Brennan Charles..... | j | pt 455, 456 | Charles | tenant |
| 196 | Bates James G..... | j | s $\frac{1}{2}$ 101, 102 | Stone | owner |
| 198 | Britton D. F..... | j | pt 15 & other property | King | owner |
| 419 | Brown David..... | j | pt 129, 130 | Charles | tenant |
| 667 | Britton Byron O..... | j | pt 445, 446 | Charles | tenant |
| 669 | Bennett George..... | j | 501 | John | tenant |
| 839 | Baker Thomas..... | | pt 495, 496 | Charles | tenant |
| 904 | Bews David Waldron..... | j | w $\frac{1}{2}$ 443 | John | owner |
| 978 | Bamford Alexander..... | j | 65 | Pine | tenant |
| 232 | Cockrill Thomas..... | | pt 46 | King | tenant |
| 233 | Cheevers Matthew..... | j | pt 46, & other property | King | owner |
| 244 | Curran Lawrence..... | j | 107 | Wellington | owner |
| 245 | Chapman Alexander..... | | 107 | Wellington | tenant |
| 282 | Cosier Alfred..... | j | pt 90 | Charles | owner |
| 283 | Clint Henry..... | j | pt 90 | Charles | tenant |
| 286 | Carnegie Andrew B..... | j | e $\frac{1}{2}$ 86, w $\frac{1}{2}$ 37 | Sydenham | owner |
| 298 | Calbeck James..... | j | 127 | Arthur | owner |
| 300 | Copeland Henry R..... | j | 134 | John | owner |
| 437 | Chewick Robert..... | j | n $\frac{1}{2}$ 199 | Charles | tenant |
| 638 | Cole Luman..... | j | pt 414 | King | tenant |
| 856 | Cowan Henry..... | j | e pt 45 | King | tenant |
| 786 | Covey William..... | j | pt 93 | Cedar Alley | tenant |

POLLING SUB-DIVISION No. 4.

| No. on Roll | NAME. | JURORS. | LOT. | STREET. | OWNER or TENANT. |
|-------------|-------------------------|---------|---------------------------|---|------------------|
| 121 | Dixon John..... | | pt 166 | South King Charles Stone | tenant |
| 311 | Dempster James..... | | pt 16 | | owner |
| 320 | Dempster William..... | j | pt 455, 456 | | owner |
| 328 | Dumble Thomas H..... | | s 1/2 61, 62 | | owner |
| 337 | Ellis E. H..... | | 426 | Pine King Wellington | owner |
| 381 | Elliott Frank..... | | pt 405 | | tenant |
| 826 | Evans Charles..... | | pt 104 | | tenant |
| 338 | Fuge William..... | j | 498 | John Sydenham Sydenham Sydenham | owner |
| 351 | Fowler Robert..... | j | 437 | | owner |
| 357 | Fraleigh W. S..... | | e 1/4 74 | | owner |
| 358 | Finucan John..... | | w 1/4 75 | | tenant |
| 322 | Gamble William..... | | pt 446 | Sydenham King Stone King | tenant |
| 379 | Gray William..... | j | pt 405 | | owner |
| 388 | Gracey Henry..... | | pt 91, 92 | | occupant |
| 639 | Glover Charles..... | j | pt 414 | | tenant |
| 234 | Hiffernan John..... | | 46 | King Stone Charles King Stone Stone John King King Sydenham John Wellington Wellington Arthur | tenant |
| 415 | Hiffernan Patrick..... | | 101, 102 | | owner |
| 417 | Halliday David J..... | | pt 129, 130 & other prop. | | owner |
| 420 | Hale William..... | j | w 1/4 410 | | owner |
| 422 | Healy Alexander..... | j | 151, 152 | | owner |
| 428 | Heaslip William T..... | j | w 1/4 91, 92 | | tenant |
| 429 | Heaslip John L..... | j | 136 | | owner |
| 433 | Harper Joseph..... | | pt 49, 50 | | income |
| 574 | Hamilton Alexander..... | j | pt 407 | | tenant |
| 696 | Hogan George F..... | j | pt 79, 80 | | tenant |
| 735 | Hannan Sylvester F..... | j | 514 | | tenant |
| 827 | Hargraves George R..... | | pt 104 | | tenant |
| 828 | Hall William..... | | pt 103, 104 | | tenant |
| 132 | Haig John..... | | pt 19 | | tenant |
| 119 | Johnson William L..... | j | pt 164 | South South Charles Charles King Wellington | tenant |
| 118 | Johnson Joseph..... | j | pt 165 | | tenant |
| 436 | Jones Edwin..... | j | n 1/4 99, 100 | | owner |
| 457 | Jackson David E..... | j | 140, 139 | | owner |
| 645 | Joynt Henry..... | | w 1/4 409 | | tenant |
| 819 | Johnston Robert R..... | j | pt 108 | | tenant |
| 458 | Kenny R. T..... | j | w pt 408 | King Arthur King Pine | owner |
| 459 | Knapp Lyman F..... | | e 1/4 186 | | owner |
| 463 | Kelly William..... | j | w 1/4 412 | | owner |
| 485 | Kenny James E..... | | 428, 429 | | owner |

POLLING SUB-DIVISION No. 4.

| No. on Roll | NAME. | JURORS. | LOT. | STREET. | OWNER or TENANT. |
|-------------|------------------------|---------|--------------------------------------|------------|------------------|
| 507 | Lloyd Frederick..... | j | pt 79, 80 | Charles | owner |
| 508 | Lloyd David..... | j | pt 412 | King | owner |
| 535 | Landon Edgar..... | j | pt 413 | King | owner |
| 822 | Lowrie Robert..... | j | 106 | Wellington | tenant |
| 830 | Latimore Edmund H.... | j | pt 103 | Wellington | tenant |
| 840 | Liddel George..... | j | 495, 496 | Charles | tenant |
| 570 | Moore David J..... | j | 1033 | Pine | owner |
| 585 | McLean Charles..... | j | w pt 68 | Pine | tenant |
| 591 | McDonald Father..... | j | 47, 48 | King | owner |
| 593 | Moulton John..... | j | 145 | John | owner |
| 656 | Murphy John..... | j | n $\frac{1}{2}$ 485 | Charles | owner |
| 657 | Miranda John..... | j | 504 | John | owner |
| 659 | McParland James..... | j | n $\frac{1}{2}$ 61, 64 & other prop. | Pine | owner |
| 666 | McCrone Hugh..... | j | n $\frac{1}{2}$ 110, 109 | Charles | owner |
| 668 | Marchie Robert..... | j | 501 | John | owner |
| 671 | Moore James..... | j | 137 | John | owner |
| 693 | McKenzie William..... | j | pt 49, 50 | King | owner |
| 734 | McAdam William..... | j | pt 139, 140 | Charles | tenant |
| 825 | McCrosen Robert..... | j | pt 104 | Wellington | tenant |
| 421 | McCammon James..... | j | e $\frac{1}{2}$ 410 | King | tenant |
| 339 | Nemier Charles W..... | j | pt 497 | John | tenant |
| 950 | Nurse William..... | j | 425 | Pine | tenant |
| 634 | Nicholson Morton D.... | j | e $\frac{1}{2}$ 171 | King | tenant |
| 695 | Osterhout L. A..... | j | pt 49, 50 | King | tenant |
| 857 | O'Neil John..... | j | pt 45 | King | tenant |
| 713 | O'Neil Lawrence..... | j | w $\frac{1}{2}$ 406 | King | owner |
| 730 | Peck Noah..... | j | 60 | Pine | owner |
| 732 | Phillips William..... | j | pt 139, 140 | Charles | owner |
| 855 | Parker Henry..... | j | 386, 387 | King | tenant |
| 877 | Parker Robert..... | j | e $\frac{1}{2}$ 409 | King | tenant |
| 37 | Pecor Charles..... | j | 131, 132, 133 | Stone | tenant |
| 133 | Parker Henry..... | j | pt 19 | Arthur | tenant |
| 235 | Pelow Francis..... | j | pt 46 | King | tenant |
| 349 | Parker William..... | j | pt 99 | John | tenant |
| 418 | Phillips James..... | j | 129, 130 | Charles | tenant |

| No. on Roll | NAME. | JURORS. | LOT. | STREET. | OWNER or TENANT. |
|-------------|-------------------------|---------|--|-----------------|------------------|
| 797 | Raymore Henry S..... | j | 135, pt 136 | John | owner |
| 818 | Rogers Charles..... | | 131, 132, 108 | Stone & W'igt'n | owner |
| 823 | Reid James..... | j | 106 | Wellington | tenant |
| 834 | Rogers William..... | | pt 495, 496 | Charles | owner |
| 893 | Richardson Thomas W.. | j | pt 406 | King | tenant |
| 637 | Reid James..... | | n $\frac{1}{4}$ 415, 416 | Charles | occupant |
| 575 | Rogers Robert James.... | | pt 407 | King | tenant |
| 784 | Reid Thomas B..... | | pt 15, 16 | King | owner |
| 781 | Rogers Lewis..... | j | e $\frac{1}{2}$ 76, w $\frac{1}{4}$ 77 | Sydenham | owner |
| 850 | Stunden George Sr..... | | 273 | King | owner |
| 863 | Stacey Samuel..... | j | pt 535 | King | owner |
| 866 | Shiels Bernard..... | | pt 50 | King | owner |
| 868 | Shiels Bernard..... | j | pt 50 | King | tenant |
| 881 | Storey Thomas J..... | j | 59 | Pine | owner |
| 892 | Shields Andrew..... | j | e pt 406 | King | owner |
| 905 | Stock John James..... | j | w $\frac{1}{2}$ 443 | John | tenant |
| 934 | Shields Thomas S..... | | pt 42 | King | tenant |
| 820 | Storey Henry..... | j | pt 108 | Wellington | tenant |
| 670 | Squirrel Daniel R..... | j | 500 | John | tenant |
| 897 | Taylor George..... | | pt 75, 76 | Sydenham | owner |
| 906 | Taylor John..... | | pt 45 | King | income |
| 926 | Turner James..... | | 41, 42 & other property | King | owner |
| 953 | Toukings Wm. B..... | j | s $\frac{1}{2}$ 99, 100 | Charles | tenant |
| 878 | Wooden William..... | | e $\frac{1}{4}$ 409 | King | tenant |
| 838 | Wilson William..... | | pt 495, 496 | Charles | tenant |
| 821 | White Thomas..... | j | pt 106 | Wellington | tenant |
| 287 | Willoughby John..... | j | pt 87 | Sydenham | tenant |
| 284 | Wheeler William..... | | pt 445, 446 | Charles | tenant |
| 220 | Wiley Michael..... | j | pt 143, 144 | John | tenant |
| 117 | Weswell Amos..... | | pt 167 | South | tenant |
| 942 | Walker David..... | j | pt 413 | King | tenant |
| 1007 | Wiley Patrick..... | | 144 | John | owner |
| 1009 | Wright Charles..... | j | 85 | Cedar Alley | owner |
| 1014 | Watt James S..... | j | s $\frac{1}{2}$ 435, 436 | Charles | owner |
| 438 | Woollard Alfred George | | pt 408 | King | tenant |
| 612 | Waldie John..... | j | pt 13, 14, 15 | King | tenant |
| 658 | Walker John..... | | w $\frac{1}{2}$ 186 | Arthur | tenant |
| 811 | Williamson William A.. | j | 411 | King | tenant |
| 380 | Yule John James..... | j | pt 405 | King | tenant |

PART II.—Persons entitled to Vote at Municipal Elections only.

| No. on Roll | NAME. | JURORS. | LOT. | STREET. | OWNER or TENANT. |
|-------------|--------------------------|---------|--------------------------|------------|------------------------|
| 134 | Beaverstock Ellen..... | | pt 20 | Charles | tenant |
| 186 | Bone Abigail..... | | 455, 456 | Charles | owner |
| 189 | Beerman Susan..... | | n $\frac{1}{2}$ 485 | Charles | owner |
| 254 | Cowan Harriet A..... | | 111 to 115 | Arthur | owner |
| 951 | Carroll Mary Ann..... | | 83 pt 85 | Sydenham | tenant |
| 321 | Davy Isabella..... | | pt 445 | Charles | owner |
| 389 | Gordon Narcissa..... | | 81, 82 | Stone | owner |
| 439 | Livingston Diantha..... | | pt 408 | King | tenant |
| 829 | Lanigan Sarah..... | | 103 | Wellington | tenant |
| 610 | Milligan Jane..... | | n $\frac{1}{2}$ 435, 436 | Charles | tenant |
| 636 | McFarlane Margaret..... | | s $\frac{1}{2}$ 415, 416 | Charles | owner |
| 285 | Mullins Isabella..... | | 445, 446 | Charles | tenant |
| 949 | Patterson Elizabeth..... | | pt 425 | Pine | tenant |
| 592 | Sherby Louisa..... | | 57 | Pine | tenant |
| 941 | Stevens Ann E..... | | pt 413 | King | tenant |
| 960 | Turner Adelaide..... | | pt 16 | King | owner |
| 961 | Turner Ruth..... | | pt 16 | King | owner |
| 1012 | Wright Maria Thetis..... | | pt 119, 120 | Charles | owner |
| 824 | Waldness Olivia..... | | pt 105 | Wellington | tenant |
| 697 | Woods Agnes..... | | pt 7 | Sydenham | tenant |

PART III.—Persons entitled to Vote at Elections to the Legislative Assembly only.

| No. on Roll | NAME. | JURORS. | LOT. | STREET. | OWNER or TENANT. |
|-------------|------------------------|---------|------------|------------|------------------------|
| 45 | Atkinson Thomas..... | | | Charles | wageearner |
| 70 | Burridge George..... | | | King | wageearner |
| 71 | Burley John..... | | | Wellington | wageearner |
| 72 | Balding R. G..... | | | King | wageearner |
| 73 | Bradley Arthur J..... | | | Wellington | wageearner |
| 153 | Bews William H..... | | | Sydenham | l. son |
| 185 | Brown Adam David..... | | | Charles | wageearner |
| 197 | Coomer George..... | | | Wellington | wageearner |
| 425 | Hughes George H..... | | pt 103 | Wellington | wageearner |
| 456 | Johnston John..... | | | King | wge. enr. |
| 532 | Latimore James..... | | | Wellington | wageearner |
| 536 | Landon Ephraim S..... | | pt 413 | King | wge. enr. |
| 672 | Moore Isaac..... | | 137 | John | l. son |
| 673 | Moore Norman A. H.... | | | King | wge. enr. |
| 692 | McRae A. C..... | | | Sydenham | wge. enr. |
| 674 | Nemier W. G..... | | | Charles | wge. enr. |
| 698 | Nelson George E..... | | | King | wge. enr. |
| 785 | Nelson George..... | | | King | wge. enr. |
| 733 | Phillips William..... | | | Charles | l. son |
| 752 | Pelow J. W..... | | | King | wge. enr. |
| 753 | Price Edward..... | | | King | wge. enr. |
| 762 | Quinsey William..... | | | King | wge. enr. |
| 764 | Ramson Richard..... | | | King | wge. enr. |
| 798 | Raymore William..... | | 135 pt 136 | John | l. son |
| 799 | Raymore Edward..... | | 135 pt 136 | John | l. son |
| 835 | Rogers William R..... | | 495 | Charles | l. son |
| 836 | Rogers Harvey St. G... | | 495 | Charles | l. son |

POLLING SUB-DIVISION No. 4.

| No. on Roll | NAME. | JURORS. | LOT. | STREET. | OWNER or TENANT. |
|-------------|------------------------|---------|------|---------|------------------------|
| 851 | Stunden David..... | 44 | | King | l. son |
| 867 | Shiels John..... | pt 50 | | King | l. son |
| 1006 | Wright Eugene Percival | | | Charles | wge. enr. |
| 1008 | Wiley William Henry... | | | John | l. son |
| 1012 | Wright Albert Edward.. | | | Charles | l. son |

I, SAMUEL McCAMMON, Clerk of the Municipality of the Village of Gananoque, in the United Counties of Leeds and Grenville, do hereby certify that parts one and three of the within list constitute a correct list for the year 1886 of all persons appearing by the last revised Assessment Roll of the said Municipality to be entitled to vote at Elections for Members of the Legislative Assembly; and that parts one and two constitute a correct list for said year of all persons appearing by the said roll to be entitled to vote at Municipal Elections in said Municipality. And I hereby call upon all electors to examine the said list, and if any omissions or other errors are perceived therein, to take immediate proceedings to have the said errors corrected according to law.

Dated this Twenty-first day of August, 1886.

S. McCAMMON,

Clerk of said Municipality,

Post Office, Gananoque.

I hereby certify that a copy of the within Voters' List was posted by me in my office at Gananoque on Friday, the 17th day of September, A.D. 1886.

S. McCAMMON, Village Clerk.

Gananoque, September 17th, 1886.

