"THE BAR OR THE BOY" --ONLY ISSUE IN THE CAMPAIGN

YOUR VOTE TODAY MAY ABOLISH THE BAR AND SAVE THE BOY

LAST EDITION

The London Advertiser

LAST EDITION

51st YEAR. No. 22070 Tomorrow's Weather—A Little Warmer. THE LONDON ADVERTISER, MONDAY, JUNE 29, 1914. TWELVE PAGES Sun rises, 4:30; sun sets, 8:03. PRICE TWO CENTS.

GARBAGE PROBE BRINGS OUT NEW PROFIT FIGURES

Statement by Boss Declares He Does Not Make More Than $2,500.

PAYS EMPLOYEES $20,000

Has $14,000 To Board Thirty-Two Horses the Year Around.

When Alderman McDonald introduced a notice of motion in the council to give Contractor W. J. Boss six months notice to terminate his garbage collection contract with the city, he started something.

Upon the suggestion and advice of Mayor Graham, argument on this notice of motion was postponed to a special meeting which was called last Thursday night. On the suggestion and advice of Mayor Graham the special meeting was adjourned without having discussed the subject other than to refer the whole matter to the board of control for a report. When some of the aldermen asked that the board report at the next meeting of the council, Mayor Graham explained that it would take some time to get the report ready. The aldermen bent on probing the Boss contract want some action taken before their terms expire and they want the six months notice to expire before Christmas.

Needs Money Bylaw.

Controller Percy Moore told the aldermen that it would take a money bylaw ratified by the people next January, and for an amount at least equal to $15,000 for the city to collect the garbage.

Mayor Graham has written to other cities for statistics on garbage collection but the aldermen say they don't want to know what other cities are doing. They urge that if Boss is making a profit the city can make one, and they are for public ownership to this extent.

Boss Makes $2,500.

According to a statement issued today it is said that Mr. Boss has prepared a report showing his income and expenses and by this statement he does not make more than $2,500 a year. The action taken by the council has caused several statements to be prepared including the one by Mr. Boss and another one by Walter C. Dodd, garbage superintendent. Mr. Dodd's statement shows what the city pays for garbage collection.

Some Interesting Figures.

By Mr. Dodd's figures it is shown that the city expends about $46,000 in the garbage department. Of this amount the city pays to Mr. Boss the sum of $34,456. This latter amount is for 32 men and 32 horses furnished by Mr. Boss for collecting garbage. The city furnishes the carts, and has appropriated $500 for keeping the carts in repair. The men and horses are supposed to work every day except Sunday and the price for one man and one horse as set forth in the contract is $3.50 per day. According to this contract price the 32 men and 32 horses ought to bring Mr. Boss $35,168 a year. He is supposed to make 25,000 calls a week.

Pays Men $20,096.

Of the full amount paid Mr. Boss for his year's work the sum of $20,096 goes to his employees, the 32 men, who draw

Continued on Page Eleven.

PRINCIPAL KILLED WHEN SCHOOL BURNS

Four Others Injured at Blaze In Pittsburg Normal.

[Canadian Press.]

Pittsburg, Kas., June 29.—Rex R. Tanner, principal of the high school at Weir, Kas., was killed and four other men received injuries as a result of a fire that destroyed the main building of the Pittsburg State Normal School here today. The property loss was estimated at $150,000.

THE WEATHER

LOCAL TEMPERATURES

The following were the highest and lowest temperatures recorded in London during the 24 hours previous to eight o'clock last night: Highest, 76; lowest, 56.

The official temperatures for the 12 hours previous to 8 a.m. today were: Highest, 61; lowest, 60.

TOMORROW—A LITTLE WARMER.

Toronto, June 29—8 a.m.

Forecasts.

Fresh north to west winds; clearing; fair tonight and on Tuesday.

Tuesday—A little warmer.

Temperatures.

The following were the highest and lowest temperatures during the 24 hours previous to 8 a.m. today:

Stations.	High.	Low.	Weather.
Victoria	66	54	Clear
Calgary	44	44	Clear
Winnipeg	80	52	Cloudy
Port Arthur	70	48	Cloudy
Parry Sound	58	46	Cloudy
Toronto	70	56	Rain
Ottawa	54	52	Rain
Montreal	62	54	Rain
Quebec	62	52	Rain
Father Point	58	44	Cloudy

Weather Notes.

The depression mentioned on Saturday has since moved slowly over the Great Lakes, and is now centred in the Ottawa Valley, and has caused a general and for [illegible] heavy rainfall in Ontario, [illegible]ing rain in Quebec and [illegible] provinces.

[illegible]wers have been more or

A GROUP OF COLLEGIATE PUPILS

By Advertiser Staff Photographer.

How They Looked Before Taking Departmental Examinations Today.

INDICATIONS POINT TO RECORD VOTE BEING POLLED HERE IN THE PROVINCIAL ELECTION

Conveyances in Great Demand to Transport Those Who Wish To Cast Their Vote for Bar's Abolition---Tory-Liquor Alliance Shown in Activity of Hotel Keepers to Get Out.

CUSTOM HOUSE MEN ACTIVE

London never has seen an election in which so much keen interest has been evinced in the outcome as the one being voted on today, and indications are that the vote will be by far the largest in the political history of the city.

From early morning the Liberal and Conservative headquarters were scenes of the greatest activity. The Liberals had between fifty and sixty automobiles and rigs carrying voters to the polls and they were kept busy practically every minute of the day. Between 11:30 and 1 o'clock, especially, it was found almost impossible to keep pace with the incessant demands of voters who wished to record their votes against the continuance of the open bar.

The Conservative organizers also were "stepping lively," but the requests for conveyances were not so numerous here as in the Liberal rooms. Employees of the customs house were out with automobiles, and on foot, doing their best to shepherd Conservative voters. A number of local hotelkeepers also provided cars, sufficient proof, if any were needed, that a strong alliance exists between the Government supporters and the liquor interests, and that the latter are doing their utmost to insure the defeat ofDr. Stevenson, the "abolish the bar" candidate.

Fear "Putting One Over."

In the Conservative camp a perpetual fear seemed to exist that the naughty Liberals might "put one over on them." During the early hours of the morning an old gentleman who claimed to have been a resident of the city for upwards of 50 years came in with a pathetic story of a Liberal scrutineer who, when he went to vote, had had the temerity to ask him if it were not true that he had been out of the city for some time.

"He seemed to be trying to get me rattled," complained the old gentleman, "and he certainly succeeded."

"We'll have to stop this," exclaimed Llewellyn Meredith, who was in the room. "They have no right to ask him questions like that. We must get after the returning officer."

Fight Seems Clean One.

The Liberal organizers are doing their utmost to get every Liberal and temperance man who has a vote to the polls, but they are doing it without recourse to underhand methods and are giving the Conservatives credit for using equally clean tactics.

As a matter of fact, they have not time to worry about anything but the business of providing conveyances for those who wish to record their votes. All day the phone has been ringing every few seconds and requests have come to "take me to the polling station, please, I want to vote against the bar," with such frequency that everyone in the office is kept on the qui vive without intermission.

BORDEN DELAYS HIS HALIFAX VISIT TO VOTE FOR THE BAR

Other Ministers at Various Pleasures and Duties in East and West.

[Special to The Advertiser.]

Ottawa, June 29.—Premier Borden leaves this afternoon for Halifax. For some days he has been anxious to leave for the east, but stayed over to vote against the "abolish the bar" candidate in Ottawa East.

Hon. Frank Cochrane, who has been working for the Conservatives in Northern Ontario, returned to Ottawa this morning. He will be at his office for a few days, attending to departmental business.

Hon. Martin Burrell left Saturday for British Columbia. It is understood that he will stop at his home in the Okanagan Valley for some days, and will not go on to Vancouver until the Hindu trouble has been adjusted.

Hon. L. P. Coderre has returned from the West. He went to Calgary, where he took a look at the Calgary oil boom.

Hon. L. P. Pelletier has returned from welcoming Cardinal Begin. He will now give some attention to the argument on higher rates against Canadian newspapers.

TWO MORE BODIES TAKEN FROM WRECK

Miss Maud E. Smith and Unknown Woman Were Caught Fast, One by the Head and Shoulders, Other by Foot.

[Canadian Press.]

Rimouski, Que., June 29.—The result of the search by the steamer Strathcona for victims of the Empress of Ireland wreck yesterday was the recovery of two bodies. One of these is Maud E. Smith, identified by a money order found in a pocket in her underclothing. Nothing is known about her here. The other body is that of an older woman, apparently about 40, with light hair. She was partly clad and wore a rain coat, but there was nothing to show whence she came, nor her name. Both bodies were found between the funnels; that of Miss Smith by Diver Whitehead of the Cruiser Essex. Her head and shoulders were stuck in one of the ventilators, and her foot between what appeared to be two pipes.

The other body was not far away with one foot caught in the bight of a rope.

Shoots Himself In Head and Places Weapon in Suitcase

Quebec Man Commits Suicide at Bonaventure Station, Montreal.

[Canadian Press.]

Montreal, June 29.—Walking into the waiting room at Bonaventure station on Saturday afternoon, an unknown man, believed to be named Dupont or Martineu, took a revolver from his grip and shot himself in the head. Before dropping dead he replaced the weapon in his suitcase.

In the clothes of the suicide was a piece of paper labelled "Nels Martineu, 615 Quincy street, New York city." The dead man had a ticket to Victoriaville, Que

MAYOR'S AUTO STRIKES CAR ON DUNDAS STREET

Crashes Into Second Car When Control Is Lost at Corner of Dundas and Richmond.

Driving his car west on Dundas street at Richmond street, Mayor C. M. R. Graham crashed into auto No. 21981 owned by G. A. Aitken, of St. Thomas, at 10:30 o'clock this morning. The cars same together with a resounding smash. The occupants although badly shaken up were uninjured. The mayor's car ripped off the hub on the left front wheel of the other machine.

Mayor Graham had left the city hall and was travelling up Dundas street at a fair rate of speed. As he crossed the intersection of Dundas with Richmond he apparently lost control. The machine swung out onto the devil's strip and collided with the other car.

Several street cars were moving east at the time and the drivers' views were cut off until the two motors were almost on top of each other

Promotion examination results of Wortley Road, Aberdeen, St. George's, Empress Avenue and Grand Avenue schools will appear in The Evening Advertiser of early issues. Lack of space prohibits their publication today.

VICTIMS OF THE ASSASSIN

Archduke Franz Ferdinand, heir to the Austrian throne, and Princess of Hohenburg, his wife, shot to death by a Herzegovinian.

EVERY BULLET FIRED AT ROYAL COUPLE INFLICTED WOUND THAT WAS FATAL

Near-Famine In Potato Supply

City Is Facing Unprecedented Shortage of Tubers.

London is facing a near famine in potatoes. In the opinion of farmers this morning, potatoes will be so scarce during the next three weeks, that the price will be far higher than it has been for years.

On the market Saturday, potatoes advanced 35 cents a bag over the price on Thursday, only two days before. Some of the better quality of vegetables sold for $1.35 a bag, retail.

The reason for the advanced prices is the scarcity of the vegetables. No farmer seems to have more than the smallest quantity left. New potatoes are much later this season than they generally are, according to the farmers. None will be on the markets here this years in any quantity until the end of the second week in July, and the price then will be high, as it always is for the first two weeks.

Only a few bags of potatoes were sold on Saturday. It is probable, the dealers say, that for the next three weeks at least, Londoners will have to "go easy" and not let potatoes appear too often on the menu.

PASSENGERS ARE SAFELY REMOVED FROM CALIFORNIA

Liner Ashore Off British Coast Calls For Help by Wireless—All Saved by Steamer and Destroyers.

[Canadian Press.]

London, June 29.—The 1,016 passengers on board the Anchor liner California, which went ashore last night on Tory Island during a dense fog, while on her way from New York to Moville and Glasgow were successfully transferred today to the Donaldson liner Cassandra and a small coasting steamer without loss of life.

The crews of several British torpedo-boat destroyers assisted in the operation of transferring the passengers.

The California lies in a very precarious position on the rocky coast, but it is expected that she will be floated as soon as the weather sets in. Her crew continues on board, although the water has penetrated three of her holds.

London, June 29.—A wireless message to the Malin Head station early today from the Anchor Line steamer California, which is ashore on Tory Island, stated that the vessel struck at 9:20 o'clock last night in a dense fog. In response to her distress calls, the steamer Cassandra and three torpedo-boat destroyers rushed to her aid.

The Cassandra and the destroyers, the message stated, experienced some difficulty in locating the California, owing to the fog and treacherous nature of the coast. The destroyer Lynx was the first to arrive at the scene of the accident, and by the aid of a search light from the Lynx the Cassandra was enabled to approach the California.

The 1,016 passengers on the California commenced disembarking at daybreak, being taken aboard the Cassandra. The officers and crew of the California were assisted by men from the three destroyers in the work of transferring passengers. The message stated that the wireless worked excellently, and from the moment of the impact the California was in constant communication with Cassandra. The message confirmed earlier reports that no loss of life had resulted from the accident, or in the transferring of the passengers to the Cassandra.

Plot Which Cost Austrian Grand Duke and Wife Their Lives Believed To Have Been Carefully Laid.

[Canadian Press.]

Sarayevo, Bosnia, June 29.—Details were known today of the deaths of Archduke Ferdinand and his wife, who met their deaths at the hands of the young assassin, Gavrio Prinzip, while on an official visit to the Bosnian Capital. The bodies of the two victims were embalmed and placed in a catafalque in the chapel of the palace, where they were surrounded by a magnificent display of wreaths and other floral emblems from all parts of the country.

According to the semi-official report of the tragedy, at the time the fatal shots were fired Field Marshal Oskar Poiorek, governor of Bosnia, was seated in the archduke's motor car. Count Francis Von Harrach was standing on the footboard of the car, acting as a shield to the occupants, of whom he had constituted himself the special bodyguard after the bomb had been thrown a short time before by Nedelko Gabrinovics.

WAS JOKING.

The archduke was joking with the count about his precautions, when the reports of several shots rang out. The aim of the assassin was so true that each of the bullets inflicted a mortal wound. For an instant after the attack Field Marshal Poiorek thought the archduke and the duchess had escaped. Neither the archduke nor the duchess uttered a sound, but a moment afterward the blood spurted in great gushes from the victims' mouths and throats, and it was seen that they had been mortally wounded.

Lieutenant-Colonel Eriz Merizzi, who had been wounded by the bomb at the first attack, was today pronounced out of danger, while the injury sustained by Count Von Boos-Waldeck is said to be insignificant.

The Croatin students here today made several attempts to punish the Serbs, but the troops were called in and maintained order.

Servian Students Arrested.

Gabrinovics, it was learned today, had been expelled from Sarayevo two years ago, but had been recently permitted to return through the intervention of a Socialist member of the Bosnian Diet. Some Servian students here, when they heard the news of the assassination shouted: "Thank God we heed not do it ourselves:" They were arrested as accomplices of the assassins.

Martial Law.

Sarayevo, Bosnia, June 29.—Martial law was proclaimed today both in the city and the district of Sarayevo, in consequence of the assassination of Archduke Francis Ferdinand and the Duchess of Hohenberg.

Carefully Planned

London, June 29.—Every dispatch today from Sarayevo and Vienna brings additional evidence that the assassination of Archduke Francis Ferdinand and the Duchess of Hohenberg, was one of the most carefully planned crimes ever attempted and carried out against royal personages.

Indications from the scene of the bloody tragedy show that it was engineered by persons possessing more mature organizing ability than that of the youthful assassins. It is generally thought in Austria and Hungary that the plotters had their headquarters in Belgrade, the Servian capital. Servian hatred of Austrians, which has always been violent, has, it is pointed out, recently been fomented by the newspapers in Belgrade, and Bulgars throughout Servia and Bosnia would have helped to inflame the minds of the students and to induce them to sacrifice their lives in the belief that they will go down to history as patriots.

Contrary Effect.

Yesterday's crime seems to have contrary effect to that desired by its authors, for even before the bodies of the murdered couple have been interred, the Austrian authorities already are contemplating severe measures against the Serbs among the inhabitants of Austria and Bosnia, and these are likely further to embitter the relations between the two countries as well as those between Austria and Russia, the protector of all the Serbs. Archduke Francis Ferdinand, it is asserted today, was well aware of the danger he was running during his tour of Bosnia, which he undertook as inspector-general of the forces of the empire, a title which had been conferred upon him last year by Emperor Francis Joseph. His chief task was to inspect the Austrian army, which has guarded the Servian frontier during the recent Balkan wars and prevent any encroachments by Servian troops.

Was Warned.

The Servian minister at Vienna told Archduke Francis Ferdinand of the peril of his visit to Sarayevo at the present time, and implored him, even if he insisted on going there himself, at least to leave the duchess at home. When the Duchess of Hohenbergen was informed, however, of the dangerous nature of the journey the archduke was about to take, she said her plaec was at her husband's side.

When the archduke and the duchess arrived at Sarayevo on Saturday, some signs of hostility were shown by the Serb

(Continued on Page Eleven.)

ALEXANDRA SCHOOL CHANGE PROTESTED

Difficulty in Distributing 350 Pupils to Other Schools a Serious Objection.

S. LONDON PLAN AFFECTED

New Princess Avenue Building Expected to Care for Alexandra Pupils.

The discussion by the members of the board of education to establish industrial training exclusively at the Alexandra School, has stirred up considerable protest to the scheme. Some residents have gone so far as to register their protests with the board.

It is the idea of the board to have some 350 pupils attending the Alexandra School distributed to the Talbot Street, Rectory and the proposed new Princess Avenue Schools. Just how this will work out has not been predicted at the Rectory and Talbot Street Schools are being run to the fullest capacity at the present time and conditions at the Talbot Street School, especially, are said to be overcrowded.

Not For Manual Training.

The Alexandra School was not built for manual training, and if the industrial courses are made permanent considerable expense would be incurred to make the building conform to the new work.

The industrial advisory committee now rents certain rooms in the school for the industrial work, and if the building is taken over by this committee, which has charge of all industrial work in the schools, it will have to go to the council and ask for $125,000 to buy the building.

May Abandon Riverview School.

If the plan for the Princess Avenue School goes through and an industrial school is made of the Alexandra, some members of the board say the

Continued on Page Eleven.

ALL-NIGHT CHASE FOR ARSON SUSPECT

Man Wanted On Charge of Burning Hyde Park Barn Eludes Constables.

MAY BE HIDING IN CITY

Traced Through Country to a Princess Avenue Residence by Officers.

After a chase that lasted all last night, during which time officers were hot on his trail, Clarence Thompson, wanted by the county police in connection with the burning of a barn belonging to David Robson, Hyde Park, was able to evade the law again.

Shortly after twelve o'clock this morning High County Constable Gumb called up from the Grand Trunk roundhouse. He was informed that the man wanted had been seen in the vicniity of the east end tracks.

At once, in company with County Constable W. Saddler, Officer Gumb secured a buggy and started in pursuit. Arriving at the engine sheds the officers found that the man had gone.

Disappears Again.

A switchman who had seen him walking north, gave them another tip. The chase was taken up at once and the man was followed to the residence of Edward Ford, 918 Princess avenue, where it was stated that he had applied for something to eat. He had again disappeared.

This morning the assistance of the

(Continued on Page Eleven.)

ADVERTISER THERMOMETER.

10 a. m.	59
11 a. m.	59
12 noon	59
1 p. m.	59.5
2 p. m.	59.5
2:45 p. m.	59.5

REV. A. J. JOHNSTON SAYS FAREWELLS

Leaves Dundas Centre Methodist Pastorate for Victoria College Work.

WORLD CRUSHED BY DRINK

In Morning He Tells Parishoners of Necessity of Foregoing Visionary Ideals.

Farewell sermons in Dundas Centre Methodist Church were preached yesterday by Rev. A. J. Johnston, who is leaving London to accept a professorship in Victoria College, Toronto.

At the morning service, Rev. Mr. Johnston preached from the text, St. Matthew, xvii, 4, "Let us make here three tabernacles; one for thee, one for Moses, and one for Elias." Jesus had taken the three disciples, Peter, James and John, up into the mountain top, where he was transfigured, and Moses and Elias appeared unto them. Peter had seen Jesus, the lowly teacher, going about, humbly doing good, the Christ of Galilee, the Christ of Samaria, but he could hardly believe that this was the Messiah. If the people, however, could have seen the Saviour's transfiguration and glory, if the disciples could carry back with them the story of it to the people, Peter thought that many conversions would be made, that all would be ready to acknowledge the Saviour. As a reminder of the glory of the mountain top, he would build tabernacles to Jesus and to Moses, and Elias, who appeared with Him in the glory. But when the bright cloud had passed away there remained only Jesus, whom the voice from heaven acclaimed as the Son of God. This was the real Saviour, the Christ who went about healing the sick and helping the poor and suffering. This was the mistake Peter had made, that he would have liked to believe in the Christ in the glory of the mountain top. And this was the mistake that the Christian church was making, said Rev. Mr. Johnston. The world was being neglected, while the church was idly enjoying the glory and inspiration.

"The world is crushed under the power of drink, under the power of sin, and the power of the devil, while we are away off somewhere saying our prayers and getting into a high estacy and a high emotion," said Mr. Johnston.

"I do not condemn the mountain top experience. The man who has known it can best be the servant of mankind, but he must not stay up there. The mountain top is to Christian service as the dynamo is to the motor, or the gasoline tank is to the automobile, and as Pentecost was to the healing of the sick, and the saving of the people that followed the Pentecostal experience.

"If a year has gone by, and I have, in the hands of God, been the means of bringing new visions to you to the mountain top, where you have caught new visions and new glimpses of the life of God, I have done you worse than good, if you consider that is the end of my work, and I have not stimulated you to new zeal in your Christian service and your work for the betterment of humanity. The surest way to petrify the human heart is to stir up its emotions and then give it nothing to do."

Rev. Mr. Johnston expressed regret at leaving London after a brief pastorate. He would have liked to have had the call to collegiate service come at the close of three or four years of pastoral work at Dundas Centre. But he had not sought his new appointment, and he thought he should obey the call. He was grateful to the members and soloists of the choir for their co-operation and loyal assistance in the work of the past year.

STEAMERS ARRIVED.

New York, June 29.—Arrived: Campania, Glasgow; Germania, Marseilles; Re D'Italia, Genoa.

Found a Friend In Dr. Chase

His Medicines Proven Effective, and Always Kept at Hand in This Home.

Mrs. Chas. Lovell, Agassiz, B. C., writes:—"I feel it my duty to tell you what a great friend Dr. Chase's medicines have been to myself and family. I cannot praise his medicines too highly, and Dr. Chase's name is a household word in our home. Well, quite a number of years ago I sent to you for a sample box of Dr. Chase's Ointment for protruding piles, and, having used the sample and found relief, I sent to a neighboring town for four boxes, and I am completely cured.

"I have also used Dr. Chase's Kidney-Liver pills for constipation, and, after using them, I am completely cured of this dreadful disease. I am the mother of ten children, of whom nine are living, and when seven of my children were all very bad with whooping cough, caught in the middle of a severe winter, I used Dr. Chase's Syrup of Linseed and Turpentine, and they were all cured before the winter was over, and now we are never without Dr. Chase's medicines in our home, and I recommend them to all."

"CASCARETS" CLEANSE LIVER AND BOWELS

Feel Bully! No Headache, Sour Stomach, Bad Breath, Constipation.

Get a 10-cent box now.

Are you keeping your liver, stomach and bowels clean, pure and fresh with Cascarets—or merely forcing a passageway every few days with salts, cathartic pills or castor oil? This is important.

Cascarets immediately cleanse the stomach, remove the sour, undigested and fermenting food and foul gases; take the excess bile from the liver and carry out of the system the constipated waste matter and poison in the bowels.

No odds how sick, headachy, bilious and constipated you feel, a Cascaret tonight will straighten you out by morning. They work while you sleep. A 10-cent box from your druggist will keep your head clear, stomach sweet and your liver and bowels regular for months. Don't forget the children—their little insides need a gentle cleansing, too.

SYNOD INDORSED ABOLITION OF BAR

Hamilton-London Organization Has Demanded Reform That is "as Certain as That God Lives."

The Advertiser interviewed Rev. Dr. D. L. McCrae, the moderator of the Synod of Hamilton and London of the Presbyterian Church in Canada, in regard to the action of that body at its recent meeting on the question of abolishing the bar. Dr. McCrae has been for some time under the care of his physician, and is taking a rest and vacation.

In answer to questions, the Moderator said: "The Synod has for many years passed the strongest resolutions in favor of abolishing the bar." "This year," said Dr. McCrae, "the Synod passed unanimously and enthusiastically the following resolutions: 'That we reaffirm our position in relation to the abolish the bar policy, as most truly reflecting the sentiments of our people.'

"That we regard it as a religious duty, incumbent upon every minister, to give clear and emphatic teaching, both in the pulpit and Sunday school, on the great moral issues before our church and country, which is presented by the present situation with regard to temperance."

"That," said Dr. McCrae, "is what our great Presbyterian Church in Synod assembled tell its people on the temperance question, and its ministers as to their pulpit duty.

"And the Synod in line with all the churches, religious and temperance organizations, has been doing the same thing for the past ten years.

"As a minister of God, with the sanction and approval of the church with which I am connected, I have been pleading from the pulpit for the abolition of the open bar room for 35 years. We are all agreed, as ministers of every church, that the 'Abolish the Bar' policy is the best present policy for the betterment of the social, moral and spiritual wellbeing of our people.

"Now, all kinds of abuse is heaped upon us, and we are told we must stop all this work in which we have been engaged for years."

"Well," said Dr. McCrae, "the bar is going to be abolished. Make no mistake about that. It is is certain, as it is that God lives. And the time is not far off either."

PASTOR PLEADS AGAINST SIN OF INDIFFERENCE

Rev. W. R. McIntosh Reminds His Congregation of the "Curse of Meroz."

Rev. W. R. McIntosh of the King Street Presbyterian Church, preached a forceful sermon on the abolition of the bar last night, taking as his subject "The Course of Meroz."

"The history of Meroz," said the speaker, "is unknown, but its sin is plainly told." It is the sin of indifference the sin of doing nothing when a great cause is calling for help. This is the sin, according to God's Word, on which the blight of heaven most heavily falls. We are not told the cause of their indifference. It may have been pride or party spirit, it may have been fear of the cost, or it may have been sheer cowardice and indolence. No matter, the curse fell. Now we need to beware ourselves lest we fall under this blight. Preachers who juggle with conscience through fear of pewholders; churches that remain neutral lest revenue be lost; political parties that cultivate a mild enthusiasm lest votes should be alienated; political partisans who swallow their convictions to gratify party prejudice.

"Both political parties are trying in this present struggle to convince the electorate that they are the real friends of temperance," continued Mr. McIntosh. "Who is to be judge?"

"The liquor people have made up their minds. They vote for the party with the least temperance in it, just as they usually join the church with the least religion in it. The churches have made up their minds, most of them, and expressed them quite unmistakably.

"Here is what the church you and I belong to," said Mr. McIntosh, "declared only a few days ago, in an assembly of 400 and without a dissenting voice: 'We would urge all ministers and congregations throughout the Dominion to set principle before party and to unite by vote and influence in the support of this movement for the immediate abolition of the open bar.'"

DR. STEVENSON'S ADDRESS TO LONDON HEBREWS

Remarks on Liquor Traffic Received With Applause by Audience.

Dr. W. J. Stevenson, the local Liberal candidate, addressed a large audience of Hebrews in the Horton Street Church on Sunday afternoon on the liquor traffic question. He said:

"Look at our jails, prison farms asylums and police stations filled to capacity as the result of drink. Let us show a better example to our own and other people's children and lift our nation from disgrace."

Dr. Stevenson recalled a recent incident when he was haled into court and fined for leaving his car outside a house where he was visiting a patient for longer than the time allowed. The policeman who summoned him, he said, apparently had not noticed that on the opposite corner to that at which his car was standing a number of drunks were piling out of the rear door of a saloon.

The audience applauded the doctor to the echo, evincing great interest in his statements.

STEAMER BURNED

[Canadian Press.]

Grand Haven, Mich, June 29.—Fire of unknown origin yesterday destroyed the excursion steamer Manislee, of the Northern Michigan Transportation Company, as she lay at dock here. The loss is estimated at $250,000 partly covered by insurance.

All the crew escaped by jumping into the water.

If every man and woman in London knew the value embodied in ASTORIA SHOES we would have to have a regiment of clerks to serve them. Why don't you become one of the contented wearers?

J.P. COOK CO
LIMITED
THE STORE THAT SERVES YOU BEST

STATIONARY ENGINEERS ELECTION AND PICNIC

Select New Officers Friday and Hold Annual Outing on Saturday.

Officers of No. 30, Canadian Association of Stationary Engineers, of this city, elected officers for the year Friday evening, and the annual picnic of the association was held at Springbank Saturday afternoon. The officers elected were: President, G. F. Galloway; vice-president, D. F. Freedy; recording secretary, G. E. Moll; financial secretary, W. Costello; treasurer, W. C. Rogers; conductor, J. McArthur; doorkeeper, W. J. Williamson; trustees, W. G. Walters, W. J. Paynter, D. F. Campbell; delegates to the convention to be held at Ottawa, W. G. Walters and G. F. Galloway.

A large number of engineers and their families spent an enjoyable day at Springbank. The feature of the outing was a program of sports which follows. In a ball game, which had to be called in the fourth inning, on account of rain, G. F. Galloway's team defeated Warren's team by a score of 3 to 2. A supper was served by the engineers' wives at 5:30.

Following are the races and events:

Boys' race, 10 years and under—Roy Baker, Carvel Walters, Cecil Walters.

Girls' race, 12 years and under—Dorothy Campbell, Beatrice Campbell, Irene Hayewood.

Single men's race—Carvel Walters, Roy Baker.

Engineer's wives' race—Mrs. Freedy, Mrs. Warren, Mrs. Walters.

Peanut race—Mrs. Freedy, Mrs. Walters, Mrs. G. Moll.

Three-legged race, men—W. G. Walters, G. F. Galloway and J. Whittaker.

Engineers' race—R. Warren, G. F. Galloway, C. H. Walters.

Engineers, 40 years and over—W. G. Walters, J. Whittaker, G. England.

Engineers' smoking race—C. H. Walters, W. G. Walters, R. Warren.

Fat men's race—J. Whittaker, R. Warren, W. J. Paynter.

Candy and popcorn scramble.

Special engineers' wives' race—Mrs. Furbin.

A special draw was won by D. F. Campbell.

W. G. Walters won a half dozen silver knives for having the largest family on the grounds.

Cake contest—Mrs. D. Freedy, Mrs. Walters, Mrs. R. Warren.

THIS IS NO PLACE FOR DISCUSSING POLITICS

King's Printer Indignant at Temperance Announcement in Manitoba Pulpit.

[Canadian Press.]

Winnipeg, June 29.—When Rev. G. Hindley, pastor of Crescent Congregational Church, announced Sunday morning that a temperance parade would be held Tuesday night under the auspices of the Christian Endeavor Society, James Hooper, King's printer for Manitoba, jumped to his feet and exclaimed: "This is no place for discussing politics," and left the church.

PEACEFUL SENTIMENTS

Greece and Turkey Seem To Be Reaching Amicable Settlement.

[Canadian Press.]

Constantinople, June 29.—The Greek reply to the last Turkish note, which has been received here, is couched in friendly spirit and treats with the proposals of Turkey regarding the exchange of Turkish and Greek property and the appointment of Greek-Turco committee to supervize the arrangement. Greece hopes that the incidents which have disturbed the good feeling between the two countries will not recur, and declares that Mussulmans in Greek territory are treated on an equity with the other inhabitants.

A RECORD FLIGHT.

Berlin, June 29.—Herr Landmann, an aviator, yesterday concluded a non-stop flight of 21 hours and 49 minutes. It is claimed that this flight constitutes a world's record.

HAD INDIGESTION.

Almost Despaired of Ever Getting Well.

When your food has not been properly digested, your body has not received the benefit it should. The exertions of the gastric juice have been confined entirely to removing the unmasticated, undigested portions of food, which they cannot properly digest as speedily as possible from the body, therefore only giving the blood a small percentage of nourishment with which to feed the tissues. No wonder then that Indigestion and Dyspepsia attack the stomach. No medicine can surpass Burdock Blood Bitters as a cure for this particular disease. It regulates the bowels, promotes perfect digestion, makes pure blood, tones the stomach, and thus restores perfect health to the debilitated system.

Mrs. Mary MacKay, Hunter's Mountain, N.S., writes:—"I was troubled with Indigestion for more than ten years. I tried several Doctor's medicines claiming the power to cure, but all without success. Having heard of the many cures effected by Burdock Blood Bitters, I decided to give it a trial, After taking two bottles I was completely cured. My appetite which was very poor, is now good, and I can eat most everything without any disagreeable feelings. I can strongly recommend B.B.B. to anyone suffering from Indigestion."

Make-Man Tablets
Mean
Pure Blood
Geo. A. McLachlan
Dispensing Chemist.
PHONE 594. 390 RICHMOND

Gas Stoves $12.50 Set Up, Basement — *Smallman & Ingram, Limited* — *Refrigerators $7.49 Up, Basement*

VACATIONIST'S DAY

THE great outdoors today sends its health call to everybody from the tot who can just sprawl to its elderly grandpa is watching from the cool of a shady tree.

This store is the great central supply house of vacationists' necessities, because it covers the field so thoroughly and well—from the trunk or travelling bag, suitcase umbrella, thermos bottle, toilet goods, to the new hat, coat, suit or travelling rug.

Today and Tuesday will be vacationists' days, the great preparation days for the holiday or vacation, and for every occasion from the morning swim and the evening dance, for playtime and bedtime, outdoors and indoors, for restful comfort or sportive activity. The things that help make vacation one hundred per cent joyful are here in abundant assortment, and many economies will be noticeable in vacationists' supplies.

Trunks, Bags and Suitcases

VACATIONISTS' SPECIALS

Walrus Club Bag, $4.49

Another shipment of our special Walrus Grain Leather Club Bags; covered frame, brass lock and catches, leather corners and double handles, full leather-lined, 18-inch bag. Special $4.49

Also Special Walrus Grain, heavy covered, sewed-in frame, double handles, full leather-lined. Special....$7.50

Jap Matting Suitcases, $2.49

Very strong and light case, with brass lock and catches, bound on all edges, leather corners and steel frame, full cloth-lined with pocket. Special $2.49

Matting Case, $1.50

Special Waterproof Matting Case, leather corners and brassed lock and catches, fancy check lining, 24-inch. Price $1.50

Buster Matting Cases and Bags

These are convenient for picnic or holiday outing. Special, each ..... 65¢

Also Matting Bags at 60¢. 75¢ and 90¢.

Trunk Special, $5.95

Waterproof Canvas-Covered Trunk, with heavy hardwood slats, brass corners and clamps, good brass lock and bolts, two heavy cowhide leather straps, full cloth-lined, with covered tray. $8.00 value, for $5.95

Steamer Trunks, $5.50 and $6.00

Hard Fibre Steamer Trunks, steel bound, brass corners and leather straps, fancy lining ..... $5.50 and $6.00

Also other good Steamer Trunks from $3.50 to $25.

Big line of Travelling Goods in New Basement Dept.

New Summer Blouses For Holiday Buyers

We have just opened a shipment of very dainty Blouses, in all the newest effects, plain and fancy voiles, prettily embroidered and trimmed with organdy collars and cuffs. Sizes 34 to 44. Prices $2.50 to $4.75.

The New Gaby Blouse, $1.00

Very dainty style, made of dimity, with drawcord around low neck, extended shoulder, ¾-sleeves, set in with hemstitching and finished with pretty organdy cuff; hemstitched organdy collar, fastened down front with pretty pearl ball buttons; colors mauve, pink and sky, with white collar and cuffs; sizes 34 to 42. Price $1.00

Second Floor.

Steamer or Motor Rugs

Splendid assortment of Wool Rugs for motor or steamer, plaid and reversible imported lines, including the popular Scotch tartans; some with plain reverse side. Prices ..... $4.50 to $11.50

MOTOR OR RAINCOATS—Special line of new Rubberized Paramatta Coats, with convertible collar and set-in sleeves, in good shade of fawns; splendid coat for travelling, on the boat or auto trip. These are specially priced at $7.75

Ladies' Linen Motor Coats, good style, auto collar. Price $5.50

SMART STYLES ARE THESE NEW SKIRTS—Showing the new tunic effect, which has been approved as the leading style feature for fall.

TAFFETA SILK SKIRTS — Showing tunic or ruffles. Prices ..... $10.50 and $12.50

BLACK MOIRE SKIRTS — Showing tunic and peplum styles ..... $10.50, $12.50, $15.00 and $17.50

CREAM SERGE SKIRTS—Showing tunic and double ruffles ..... $5.00 and $7.50

NAVY SERGE SKIRTS, in fine and wide wale, showing peplum, tunic and double-tier effect .... $5.00 and $8.50

Travelling Toilet Rolls, 39c

Another gross just received of these Rubber-lined Travelling Rolls, with fancy cretonne covering; separate pockets, bound with tape to match covering; rubber-lined throughout. Special, each ..... 39¢

See These at Toilet Counter.

On Sale Tomorrow (Tuesday) Stylish and New, $1.29 Pair

SPECIAL FROM THE FACTORY.

Here is a very smart model, cut on the latest lines, to give the "natural" figure (no hips or waist), style and comfort in every line.

The manufacturers of

ROYAL WORCESTER CORSETS

have consented to supply us with only a limited quantity, to retail at factory price.

This fashionable model (exactly as pictured) is made from fine coutil, richly trimmed, has six substantial supporters, gracefully cutaway front, and is a most extrordinary value all through.

An unusual opportunity to purchase a very stylish, high-grade Corset at only, pair $1.29

Second Floor.

For the Holiday Picnic, 25c

Lunch Sets, in Sanitary Packages—2 Plain Heavy Crepe Paper Table Covers, 6x4½ feet, and 25 Napkins. Set for ..... 25¢

At Stationery Counter.

Full stock of Thermos Bottles and Lunch Kits for liquid and food.

AFTERNOON TEA.
Dainty Lunches served from 3 to 5:30 in Restaurant, 15c.
Special Accommodation for afternoon parties.

SMALLMAN & INGRAM LIMITED

THERMOS BOTTLES
for the holiday picnic, all sizes—all kinds; also Thermos food jars for ice cream, etc.

AN EXTENSIVE FIRE

[Canadian Press.]

Portland, Me., June 29.—Fire today destroyed buildings extending for half a mile along the shore of Long Island, in Portland Harbor, causing a loss of $60,000. The burned structures included the Granite Spring Hotel, seven cottages, two stores and a wharf.

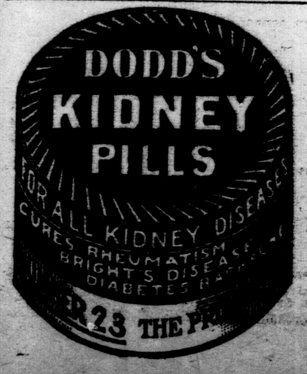

INQUIRY INTO EMPRESS DISASTER AT AN END

Counsel Seek To Place Blame—Newcombe Thinks Each Share It.

[Canadian Press.]

QUEBEC, June 28.—The Empress of Ireland wreck inquiry was yesterday afternoon adjourned sine die to allow of the commission considering its finding. The last day was marked by an able address to the commission by C. S. Haight, who has conducted the case from the point of view of the owners of the Storstad, the collier which rammed the Empress, a reply by Butler Aspinall, K.C., who has acted for the C. P. R., and a general review of the evidence by Edmund L. Newcombe, K.C., who has represented the Dominion Government.

Mr. Aspinall said that he could not understand why Mr. Haight had indicted Captain Kendall, when, if it was true that the steering gear had broken down, he could not be blamed for the collision and would have absolutely no reason to commit perjury. He invited the court to find against one or the other boat, and not to blame both, and he thought the Storstad was at fault.

Thinks Both To Blame.

Mr. Newcombe said that probably neither the officers of the Storstad nor the Empress had intentionally lied. He thought, however, that they were both to blame, the Storstad for having ported her helm in a fog, and the Empress for stopping, when the navigation regulations only called for her to slow up. He suggested that the rapid foundering of the Empress was due to the watertight doors not being closed, in a large measure, and he thought, if it was found that portholes had enabled water to reach the interior of the ship, never again should it be possible for them to be a cause for disaster. They should be closed by a signal from the bridge the moment a fog appeared. The same applied to the watertight doors.

After thanking counsel for their close application to their several tasks, Lord Mersey adjourned the sittings of the commission.

INSTANTLY KILLED BY TOUCHING LIVE WIRE

(Special to the Advertiser.)

PETROLEA, June 28.— Harry Miles, aged 35, was instantly killed this afternoon, when out of curiosity he walked across the street and touched a wire he saw wound round a tree.

The wire was heavily charged with electricity, and Miles fell to the walk and never moved.

SUMMER-SPOILED SKIN REMOVED BY ABSORPTION

As undue summer exposure usually leaves an undesirable surface of tan, dust or grease, often freckles, too, it is more sensible to remove such surface than to hide it with cosmetics. There's nothing better for this than ordinary mercolized wax, which actually absorbs an unwholesome complexion. The thin layer of surface skin is itself absorbed, gently, gradually, so there's no inconvenience, no detention indoors. Spread the wax lightly over the entire face at bedtime and take it off in the morning with warm water. If you will get one ounce of mercolized wax at the drug store, use for a week or so, you may expect marked improvement daily. When the underlying skin is wholly in view your complexion will be a marvel of spotless purity and beautiful whiteness.

Don't let those summer wrinkles worry you; worry breeds more wrinkles. Banish them by bathing the face in a solution of powdered saxolite, 1 oz., dissolved in ½-pint witch hazel. Used daily for awhile this will be found wonderfully effective. —Advt.

LONDON CLERGYMEN URGE THEIR CONGREGATIONS TO VOTE AGAINST THE BAR

Strong Sermons Preached In Support of Rowell Policy—Rev. F. C. Harper Calls Sir James Whitney's Statement Cowardly and Inconsistent.

From practically every pulpit in London on Sunday went the message to place principle before party. In one form or another pastors placed before their congregations the great moral issue of the abolition of the bar, an issue that comes before the electors of the province today at the provincial election polls.

Unqualified support of the Rowell policy for the banishment of the open bar from Ontario's public life, was accorded by the clerical speakers. The majority followed the course pursued by Rev. Hugh McFarlane, St. Andrew's Presbyterian Church, who declared that it was only to professing Christians that he was directing his remarks. Many ministers openly declared their break with party affiliations to support an issue they believed to be morally right.

First Political References.

"For the first time in my ministry, I speak on politics from my pulpit," said Rev. Frank C. Harper last night in Chalmers Church, to a large congregation. His subject was: "The Unclouded Issue," and he placed before the hearers the supreme issue in the elections as being the abolition of the bar.

Quoting from the statement of Sir James Whitney at Massey Hall, Mr. Harper characterized it as cowardly and inconsistent; cowardly, as being an attempt to make political capital out of church trouble, an attempt in which Ontario's Premier would be likely to get as much comfort as the man who tried to put trouble between a man and his wife and was manhandled for interference; and it was inconsistent, because the Premier had looked in 1905 to the ministers of Ontario churches for the support that put him in power. They supported him when he professed to be fighting electoral corruption; they now had withdrawn support because he was shoulder to shoulder with those who, by the open bar, were the means of moral corruption.

A few ministers had been muzzled, but the churches were supporting the abolish the bar policy, and the clergymen of Ontario, who were a large influence in putting the Hon. James P. Whitney in power in 1905, were now a unity in a desire to put him out.

Chose Liquor Support.

"The reason is not far to seek," said the speaker. "He chose to receive the support of the liquor men. The church and the open bar cannot ride in the same carriage. Thus the general assembly of Canadian Presbyterianism, the Methodist church, the Baptist Union stand with Mr. Rowell, and many ministers are candidates and many more are supporting the candidates of the temperance policy.

"Premier Sir James Whitney informed the deputation of the Alliance that 'he had nothing to say,' when it asked for the abolition of the three-fifths handicap and other improvements in the temperance legislation. It cannot be blamed for going to those who would express their wish in law. It is not a question of whether the abolish the bar policy is ideal, but whether it is better than the half-hearted temperance policy of a Government that is trying to ride two horses at once. If the three-fifths handicap pleases Sir James Whitney, it does not necessarily please any one else, and people have been wondering whether it was not, after all, a good scheme for political support of the Government than a strength to local option in public opinion.

Temperance Above All.

"Among attempts to becloud the issue, is the prominence given to hydro, and all honor is given Sir Adam Beck for his public spirit and energy. He is the only real alive man among the Seven Sleepers. Hydro is a good thing and saves men's pockets, but it cannot claim precedence to the temperance question that deals with moral and social health. The supreme issue is not commercial, though there should be a better policy in tax reform. These are good things, but a bar-less Ontario is better. It means that many women will get wages that the saloons get now; and many children get home-comforts and clothes that they do not get now.

"I have no quotations from Liberal newspapers nor editorial columns, nor do I hold any brief from either political party in this election. The brief I hold is from God, on behalf of the poor who ought not to be poor; and helpless that at the polls we ought, in God's name, to help; I hold a brief on behalf of that woman who sat beside me on a street car the other day scarcely able to sit up without support, owing to liquor; I hold a brief for the poor fellow who Saturday put his week's wages into the safe-keeping of the open bar and gets no interest for his deposit, and for the poor fellow who is tempted by the open bar because Ontario men say he shall be tempted.

"God wants a voice in our city council, on our board of education, in our parliaments and at our elections. If you will not speak for Him the Eternal God will not be heard.

Forget All But Principle.

"When I cast my vote tomorrow, I'm ready to look my God in the face and say that I forget all but my principles. Will you?

"That is the unclouded issue that I place before your mind tonight. May we be true to God."

Christianity's Two Objects.

In the course of his sermon last night on Peter's commission, Rev. Hugh McFarlane, of St. Andrew's Presbyterian Church, referred to N. W. Rowell's great policy of the abolition-of-the-bar.

"There are two objects of Christianity unseparably connected," said Mr. McFarlane in the course of his remarks. First, love towards God or Christ, and second, love towards men. One links on to the other. There is absolutely nothing in between. Peter made his confession then, he got his commission. He had no more said, 'Lord Thou knowest that I love thee,' than the Lord replied, 'Then feed my sheep.'"

"The ghastly thing about a great deal of modern life that pretends to be Christian, is just this. In between the confession and the commission, in between Christ and service, is inserted a great mass of rubbish, business rubbish and political rubbish that ought not to be there."

"When the atmosphere is full of election talk," continued the speaker, "when a political campaign, such as the present one is, this rubbish seems to get very much in evidence, and I want to utter a word of protest, and during the remainder of my remarks I hope you will bear in mind two things. The first is, that from a party point of view I care not, whether you are a Liberal or a Conservative. At the same time, I want you to take my word for it that I myself have no leanings towards one party more than another, as a party. Tomorrow I cast my first vote, and I'm thankful to be able to say before my God, that I cast it according to the dictates of my own conscience, there is absolutely no other consideration than what I think to be the merits of the case. Indeed, I intend to cast it, contrary to all the party traditions of the family in which I have been brought up.

The other thing that I want you to remember is this. As a minister of the church of Christ, I want to address my remarks to members of His church. I have nothing to say to those who are not professing Christians. But I believe it my duty to speak to the members of this church, and I believe it the duty of those members to listen to what I have to say. We have all made the same confession, and we have all received the same commission "Feed my lambs."

Liquor Question the Issue.

"Tomorrow you will be expected to cast a vote to exercise your right of franchise. The issue of the campaign is the liquor question. There may be other questions, but the main issue is of the liquor traffic.

"I think you will all agree with me that liquor as it is abused is a curse to the comumnity. Apart from its medicinal value, it involves thousands of people in misery, poverty and crime. Now, if that is true, and no one but a sort of ass will deny it, if that is true, as Christians we are bound to fight it, because it has to do with the service side of our religion. And I make bold to say that in the facing of this issue, you, as Christians, have no right to allow any business or political or personal consideration to slip in between your confession and your commission, between your love for Christ and the feeding of his sheep.

"Let me illustrate: You are a businessman. If you cast your vote in a certain way, it will hurt your business. In your own mind you know what is the right way for you to vote. As far as the question of right and wrong is concerned, you have no doubt about it, but there is the question of your business. Now, listen! If you are not a member of the church of Christ, then I have no right to say anything to you; if you are a professing member, then it's my duty to remind you of your confession and commission. Your name on the church roll proclaims your love for Christ, and your conscience reads: 'Feed My sheep.' As a Christian, you have no right to allow any business consideration to influence you in the fulfiling that commission.

Vote in Right Way.

"Let me illustrate again. You are a strong party man. You have been brought up in the midst of strong party traditions. Loyalty to your party means a lot to you. Tomorrow you must cast your vote. You know which is the right way for you to cast it; no doubt in your own mind about that. But to cast it in that way means a break with your party. Now, listen! If you are not a professed follower of Christ, I have no right to say anything to you. If you are, then, as a minister of the church, it's my duty to remind you of your commission. You have no right to allow party to hinder you in your duty. And, after all, was there ever a greater insult to human liberty than this talk about 'Loyalty to Party'? Translated into words that we may understand, it means this: 'Follow me, even at the sacrifice of principle and conviction.'

"No sir; I care not what your politics may be, if you are a Christian, you have no right to allow that to stand between you and your duty. Your conscience reads not 'Loyalty to party'; but 'Feed My lambs.'

"No; I can imagine someone saying: 'That is good theory, but it isn't practical.' Indeed, it is good theory, and if it will not work in practice, it is because some of the professions represented by names on our church rolls are not worth the space they take up.

"There are too many so-called Christians who are wishy-washy Christians who make professions, and who accept the Christ commission, but who sacrifie nothing for its fulfilment. No wonder the church is scoffed at; no wonder she is ineffective, when many of those whose names are in her rolls among those who stand within her pulpits, allow business, party and personal interest to stand between their confession and their commission. It wasn't through such mushroom Christianity that the church of early days won out against heathenism. It was through men of the Peter type. Think of that man in after years in the City of Rome, being crucified in the fulfilment of the commission, asking as a last request that he be nailed to the cross head-downwards, as he wasn't worthy to suffer in the same position as did his God. I wonder, how many men and women in this room tonight would be prepared to endure death like that, in the fulfilment of the Christ commission that is stamped in your hearts: 'Feed My lambs.' It isn't practical. Then it's because men of the Peter type are dead," said Mr. McFarlane.

Significance of Commission.

"You know, it seems to me that Peter's command has a peculiar significance for us at this time. It reads, 'Feed my sheep—my lambs.' It doesn't say much about the goats. There are lots of goats that spend their time around our hotels and barrooms and licensed clubs. Some are tough-looking creatures—others sleek and glossy. The wool, however, is much the same—just a difference in the dye. But the tragic thing about it is the sheep and lambs at home are the ones who suffer. In our attitude towards this question we are to think of posterity—the lambs that are to follow—your lad, for instance, and the relation of the liquor course to them. We are to think of the mothers at home, whose hearts are being broken because their boys are ruining themselves through drink. We are to think of the wives at home, whose hearts are bleeding because their husbands spend their nights carousing in unseemly places. We are to think of those whose eyes are wet with tears, because behind the door there lurks the skeleton. What family is there which does not retain the memory of one or more lives ruined through this damnable stuff? In the fulfilling of our commission we are to think of Christ's lambs.

Balloting Up to "Commission."

"As to the method of fulfilling your commission tomorrow," said the speaker, "I have nothing to say—absolutely nothing. We would in many cases doubtless differ as to that. I demand that you give me credit for being a sincere man, and I'm quite willing to grant you the same. But what I do say, and I say it emphatically. I believe as a Christian minister it is my duty to say it to Christian people. You have no right to allow anything—business or party or personal interests to stand between your confession and your commission. When you cast your vote tomorrow you must cast it in the best interests of Christ's lambs."

Not a Party Issue.

"The present issue is not a party or political one," declared Rev. E. D. Whitmore at the First Congregational Church at the morning service yesterday. "The church," he said, "had long dreamed that the day might come when this evil could be abolished. That day has come. It is the duty of the church and every Christian man to wipe out this great curse, and set our land free.

"The saloon is the last place legalized by any government, and all manhood should band together to abolish it by their votes and personal influence, and put in its place that fellowship, which the patrons of the bar-rooms have sought. The church can in part supply this fellowship."

Does It Help Prosperity?

"Let the defenders of the liquor traffic say how much that traffic contributes towards the prosperity of the state and the community.

"Hear what Abraham Lincoln, the great emancipator of human slavery in the United States, had to say about this curse: 'Poverty of mind is the greatest of misfortunes. The liquor traffic is a cancer in society, eating out the vitals and threatening destruction, and all attempts to regulate it will not only prove abortive, but will aggravate the evil. There must be no more attempts to regulate the cancer. It must be eradicated, not a root must be left behind; for until this is done, all classes must continue in danger of becoming victims of strong drink. If it be a crime to make a counterfeit dollar, it is ten thousand times a worse crime to make a counterfeit man.'"

Give Rowell a Chance.

"It is the duty of all temperance voters to look calmly at the present situation," said Rev. H. A. Graham, speaking to his congregation in Centennial Methodist Church last night. "There are 1558 licenses that have been granted. Of these 215 are shop licenses and 1343 have been granted to bars and clubs.

"Rowell's proposal is to wipe out 1343 bar and club licenses, and to give the temperance people the privilege of voting out the shop licenses by a simple majority in each municipality.

"It is surely the duty of the temperance people to give Mr. Rowell a chance to implement his promise. Many hundreds have said that they would vote for him, if they thought that he would carry out his promise.

"Our duty is to deal with the straight question as it has been given by Mr. Rowell, and by so doing save ourselves from all responsibility for the existence of the licensed bar-room.

"Under the leadership of Mr. Rowell the temperance forces have been brought to death-grips with this terrible evil. The eyes of the civilized world are upon us. May it be ours to strike a blow for freedom from the liquor curse. If we do not do this for ourselves, let us do it for those who are bound hand and foot, and are unable to free themselves from the curse that it holding them in its grip."

Rev. Wesley Cosens Appeal.

A very forceful temperance sermon was preached yesterday morning by Rev. Wesley Cosens, pastor of Empress Avenue Methodist Church, from the text, "The Twelfth, an Amethyst," Rev. 21:20.

Mr. Cosens stated in his opening remarks that he did not preach temperance because it was a political issue of the day, but as a minister of the gospel, he desired to preach a sermon straight from Bible teaching, and according to the doctrines of the Methodist Church. He felt proud that Methodism had always stood strong for prohibition. "My temperance principles were installed into me as a child; when I was old enough to write, I signed the pledge, and I thank God I have been a total abstainer all my life. My first public speech was one on temperance. I am in favor of water internally, externally and eternally. I hate the legalized liquor traffic with all my heart.

"We read in our text that the twelfth was amethyst. Each of the foundation stones of the holy city represented a regenerating principle. Amethyst means, 'not a user of strong drinks.' If the heavenly city is to be totally happy, it must be without this evil, which brings in so much suffering. It is one of the foundation stones of the New Jerusalem, and should be of each individual life as well. The Bible motto for the individual is total abstinence. The only safe course for you and me and everybody is, 'Touch not; taste not, handle not.'"

"Our social life today is cursed by the legalized liquor traffic. One of the greatest curses in connection with the traffic, one which affects society and the home the most, is the treating system." This, Mr. Cosens compared to the ancient death rings of the early centuries, when poison was transmitted in the clasp of friendship. "It is a kind of Ishmael," he said, "its hand is against everyone, and our hands should be against it. I am glad the churches are taking such a stand for temperance, and that the Methodist Church is standing so unitedly against the liquor traffic. If the amethyst is one of the foundation stones of the heaven, then it should be one of the state and of the country. Our standard, and slogan should be total abstinance for the individual, and total prohibition for the state.

Cannot Sanction Traffic.

"As a Christian minister and temperance worker, I am anxious to do all I can to hasten state-wide prohibition. I am anxious to save somebody's boy from falling a victim to the dreadful demon of drink. Who knows, it may be my own boy that needs saving. It may be yours. It is not a matter for us to decide. God has decided it for us already. We cannot sanction a legalized traffic without being partners in the sin."

Would Recoup Hotelkeepers.

In referring to the provincial election at Knox Church last night, Rev. W. J. Knox, M.A., intimated that he would be in favor of recouping the hotelkeepers of the province in the event of the bars being abolished. The speaker pointed out that the hotelmen had no legal claim to assistance in this regard, in that their licenses were but for a year, but he was prepared to do almost anything in the way of helping them out, to get the "damnable evil" eradicated.

Mr. Knox denounced the liquor traffic in the most scathing terms. His subject was "Vested Interests vs. Christianity," and he declared that the hotelmen of Ontario were strongly organized and were fighting the "abolish the bar" proposal for all that was in them.

Beer Curse Strong.

"The strong man as well as the weak falls under the curse of the bar we are challenged to abolish," said Rev. George A. Mackenzie, pastor of the Christian Workers' Church yesterday morning.

Rev. Mr. Mackenzie illustrated his point by references to big men in the athletic and baseball world. Among the names mentioned were Mike Kelley, Ed. Williamson and Frank Flint, members of Billy Sunday's prize-winning ball team. Drink resulted in the ruin of all three. Kelley was buried by public subscription. Drink left Williamson a physical wreck, and Flint was found one day by his friend, Sunday, dying in a stale beer joint.

How Would God Vote?

Dr. Hugh Johnstone, Baltimore, in the course of his sermon on "God" in the First Methodist Church Sunday morning said:

"Would God vote against the bar? I hope every Christian will realize the sacredness of the ballot. This is a great moral issue and the life of the nation is at stake."

"A dog is known by the company he keeps, and the man who keeps company with Jesus Christ will oppose the liquor forces, because he loves humanity, and for the sake of the wives, mothers and children, the victims of this terrible traffic, and for the sake of the church of Jesus Christ and for the kingdom of God.

For these he will let party feeling go and vote against this soul-destroying traffic, the enemy of real and national prosperity."

An Eventful Night.

"This is an eventful night," said Rev. H. H. Bingham to his congregation in Talbot Street Baptist Church last night. "Tomorrow I hope that the liquor traffic, that terrible foe of man, that most insidious, horrible curse outside of hell, will be dealt so crushing a blow by the united expression of Christian conscience that it will never be able to recover to blast the lives and homes of the people of our country, to curse children with drunken fathers, to blight the lives of women and send men to drunkards' graves.

"I am not a political enthusiast. I rarely speak of politics in the pulpit. And I am grateful to the present Government, and to all governments that have done anything to lessen this traffic, but I am in duty bound to my conscience and my God to support any party by whatsoever name it may be called that will give us the most advanced temperance legislation against this great evil. And I am forced to believe that we can never rid our country of it by means of local option with the three-fifths handicap. We need the vote of the province to support us tomorrow in the great battle against intemperance."

Not Party Politics.

"I wish you to clearly understand that I am not concerned about party politics," said Rev. J. H. Boyd, in Adelaide Street Baptist Church Sunday evening, in a strong, "abolish the bar" sermon. "The question does not concern me from a party point of view.

"To me it is a great moral issue. Here we have the opportunity to put right one of the greatest evils that afflicts our country. Like the Government in the old country, we have talked a great deal about what we ought to do. For years we have prayed for the abolition of the bar, and now we have the opportunity to answer our prayers."

CHANGE OF TIME.

Commencing Wednesday, July 1st, Michigan Central train No. 188 will leave London at 3:12 p.m. in place of 2:32 p.m., as at present. June 26, 27, 29, 30.

What's in this WRIGLEY'S SPEARMINT ?

You've a right to know—we'd like to show you, in our factories—the most up-to-date, sanitary chewing gum factories in the world!

WRIGLEY'S SPEARMINT is made from the air-dried, milky sap of the Sapodilla Tree, which grows in Mexico and Central America.

This sap is boiled down into chicle, flavored with the aromatic juice of pure fresh mint leaves, then cut into the delicious, springy bars which you buy.

New machines, costing, several hundred thousand dollars wrap **WRIGLEY'S** SPEARMINT in an inner waxed seal, then the inside pink wrapper, then the **NEW OUTER WAXED SEAL** that is air-tight, damp-proof, dust-proof. The same machines encircle this waxed-wrapped packet of five big sticks in the familiar band you know so well. *It's as good and as clean as men, machines and money can make it.*

The BIGGEST 5 cents' worth of beneficial enjoyment you can buy

Chew it after every meal

MADE IN CANADA, Wm. Wrigley, Jr. Co., Ltd., 7 Scott St., TORONTO
AND IN THE U. S. A., Wm. Wrigley Jr. Co., CHICAGO 3

Fats Make the Hottest Fire

And as the digestion of food generates body heat, so the more greasy, heavy food you eat, the hotter you are.

One can feel several degrees cooler and more comfortable in summer by selecting proper food.

Grape-Nuts

is made of carefully selected wheat and barley and contains all their nutritive values, including the mineral phosphates (grown in the grain), that are especially necessary for rebuilding the tissue cells of body and brain.

Grape-Nuts is thoroughly baked (16 to 24 hours) which breaks down the starch cells. Therefore it is easily and quickly digested—generally in about one hour.

If you care to feel cool and fit, make Grape-Nuts a part of the summer diet—a delicious part!

"There's a Reason"

—sold by Grocers everywhere.

CANADIAN POSTUM CEREAL CO., LTD., WINDSON, ONT.

SANEST PROHIBITION EVER OFFERED ONTARIO

Rev. D. N. McCamus so Characterizes Mr. Rowell's Policy.

That the proposed legislation to abolish the bar is the most advanced and most sane prohibition ever offered to Ontario, was the statement of Rev. D. N. McCamus, before a large congregation at Colborne Street Church Sunday morning. Preaching from the text: "Of your ownselves judge ye not what was right," the pastor pointed out in no uncertain terms the duty of citizens to form an intelligent opinion of the great moral issue before the province. The exercise of the franchise free from the warping forces of personal friendship or prejudice, was also dealt with impressively.

"The matter is of common interest to church and state alike," said the speaker. "The civil government is supreme. Its hand is upon us and around us in all the affairs of life. The doctrine that the church is, or should be supreme over the state, has wrought great mischief in every country where it has been accepted and enforced. Each has its distinctive functions, but the civil government is head over all in the body politic.

"The civil government, which has licensed the manufacture and sale of intoxicating liquors, is the only power that can prohibit the business.

"Therefore, our appeal is to the electors to send men to parliament who will stop every agency, legal or illegal, that thrives by what Judge Morgan recently called 'the beastly habit of drunkenness.'

"Of all public institutions the Christian church has the strongest reasons for seeking the suppression of the liquor traffic. The issue between the church and the saloon is direct. The one stands for inspiration, the other for intoxication. The one leads men to righteousness; the other promotes drunkenness. The church is a saviour of men, the saloon is a destroyer of men. The liquor trade has not been effectively suppressed. The proposed legislation to abolish the bar and give to the electors the power by majority vote to banish the liquor stores, is the most advanced, most sane and effective prohibition ever offered the citizens of Ontario.

"We may be regardless of who shall win or lose on election day, but the closing of 1,300 bars in our province cannot be a matter of indifference to any good man."

Baby Eczema Becomes Chronic

Causing Great Suffering and Anxiety — Prompt Relief and Cure by Dr. Chase's Ointment.

This is one reason why every mother should know about Dr. Chase's Ointment since it is an unfailing cure for all itching skin diseases.

Mrs. F. Clarke, Belmont, Man., writes:—"My baby had eczema on her ear. The sore was very bad, and nothing seemed to do her much good. Hearing of the remarkable cures Dr. Chase's Ointment was making, we sent for some, and after the third application the sore began to heal. I am glad to say that it is quite well now, and we give the credit to Dr. Chase's Ointment. We cannot recommend this preparation too highly."

Here is another letter, which tells of the cure of a five-weeks-old baby: Mrs. Wallace Mingon, River John Road, Colchester County, N.S., writes: "My little girl took eczema when she was five weeks old. Though we doctored her until she was nearly a year old, she got no better. I was advised to use Dr. Chase's Ointment and this treatment completely cured her."

PILES Do not suffer another day with Itching, Bleeding, or Protruding Piles. No surgical operation required. Dr. Chase's Ointment will relieve you at once and as certainly cure you. 60c. a box; all dealers, or Edmanson, Bates & Co., Limited, Toronto. Sample box free if you mention this paper and enclose 2c. stamp to pay postage.

"All Work and No Play Makes Jack a Dull Boy"

Yes, we're going to observe the holiday, like all sensible folk whose kind of work allows them to.

And After the Holiday

we'll be back, ready to serve you the same as ever. If, however, the coming "First" brings need of any kind of feminine apparel, the Raphael Store is prepared with its usual completeness of range, correctness of style, reasonableness of price and courtesy of service.

Whether it's a Blouse, a Dress, a Coat, a Suit —step in and see us today or tomorrow. By the way, every Cloth or Silk Suit is reduced to exactly half its former price.

RAPHAEL & CO.

236-238 Dundas Street

"All Raphael Advertising Is Absolutely True."

London Advertiser

THE EYES OF THE WORLD ARE UPON ONTARIO

THE EYES OF THE WORLD UPON US.

When The Advertiser says that the eyes of the world are upon Ontario it is not merely endeavoring to print a catchy phrase. The statement is literally true.

During the last week requests have been received by this office from a number of newspapers published in Michigan and Ohio asking for dispatches as to likelihood of success for the Rowell cause. Michigan, just across the border, is intensely interested. Ohio, with a state-wide prohibition campaign in prospect, is vitally concerned, and on Saturday it was stated by a former resident of that state that if the Rowell policy was successful at the polls on Monday there would undoubtedly be a victory in Ohio when the voting came.

The verdict of Ontario is certain to have an effect upon the temperance sentiment of the North American continent. Its responsibility extends the length and breadth of North America, and is not even bounded by the oceans, because the Old Land is taking a vital interest in Mr. Rowell's fight with the traffic. As in Canada, the brewery party of the Old Land is the Tory party. The Liberal party has had to fight the liquor interest there as it is now fighting them here.

The campaign in Manitoba, where a referendum on the question of abolishing the bar is demanded by the Liberal party, will depend to a large extent upon Ontario's decision.

We can have no doubt about our responsibility; we should feel equally certain about our duty.

HE HAD THE OPPORTUNITY.

"FROM time to time an opportunity arises. We will be watchful and seize those opportunities, and go further in minimizing the evils of the liquor traffic," declared Sir James Whitney in his Massey Hall speech. Just how much confidence can be reposed in so large a mouthful of words, the electors well know when they remember that Mr. Whitney threw down the greatest opportunity of his political life in that direction, when he refused the fair and candid offer of Mr. N. W. Rowell of his co-operation and support in wiping out the bar-room, the festering sore spot of the whole iniquitous business, and with which would go the treating system, which Sir James, in a panic once proposed to attack by legislation, but never did.

THE HYPOCRITE.

THE man who talks temperance all the year around and then when there is a crisis when his politics must be rejected is the individual who can destroy the Rowell policy at the polls today.

Some years ago there was a temperance candidate in the London field. He entered a three-cornered fight, in which the present Conservative candidate was running. The temperance candidate secured enough honest Liberal votes to defeat the Liberal candidate. It came to be definitely known after the election that more than 600 Liberal temperance people had been true to their principles and had voted for the temperance candidate. This was more than 300 votes greater than the majority the Conservative received.

There were some ardent temperance Conservatives in the campaign. They professed to be supporting the temperance candidate. They were active in getting him to run, and appeared at his meetings. Several of them acted in his interests at the polls.

In the same polling booth were several Conservatives and Liberals acting in the interests of their respective candidates. They were mistrustful of the ardent temperance men, and between them they decided to find out how the votes of the temperance men were cast. Did they discover that the temperance men had voted for the temperance candidate? Not at all. Both of these men voted for the Conservative candidate.

They are the types of hypocrites who can defeat the Rowell policy today.

THE FUTURE.

TOMORROW morning we shall be able to tell our readers something of the result of to-day's work, and something of the immediate future of Ontario. If the vote goes as we expect it to go; if the Liberals have worked with their old time energy; if the people who have been calling for a leader strong enough to lead the country in the path of truth and righteousness, recognize the man they want; if those who have been praying and speaking and working for the abolition of what they say is Canada's curse have voted as they prayed; if men can rise superior to party prejudices, and break from party alliances, in their desire for the public welfare; if the real sentiment of Ontario finds expression in the vote that it cast today, then Mr. Rowell will be premier, and Ontario will have the most advanced government it ever had. Then progressive legislation will be adopted, the revenues of the province will be guarded, unseemly expenditures will cease, racial difficulties will be harmonized, the bars will be closed, the retail sale of intoxicants will stop, the Workingman's Compensation Act will come into force at once, and will be improved at the next session, laws will be framed for the benefit of the home and the family, and the moral standard of life among both high and low will be raised. Future ages will look back to 1914 as the epoch-marking year in Ontario's history.

But, if we have been mistaken in our estimate, if the power of the liquor traffic is greater than we think it is; if party ties prove stronger than adherence to principle; if our people are not yet prepared to move on and up, even then the outlook will not be altogether dark. The impetus that social reform has received in this campaign will not die out. The forces that work for the up-lift of humanity will have been strengthened. The fight will still go on. The Conservative government will have another lease of power, but it will be both weakened and warned. The Liberals will still be in opposition, but they will be stimulated by the contest and not disheartened by defeat. Victory will be delayed, but only for a time, for truth and right must prevail in the end.

We hope and expect to see the sun rise tomorrow on a new Ontario. But, if some clouds should obscure the eastern horizon, there will be light enough to show that the day-dawn is at hand. The earth moves, and God is in His heaven still.

IN CHURCH AND BAR-ROOM.

IN the churches of Ontario yesterday, thousands of sermons asking for support of the Rowell policy were preached.

In the bar-rooms of Ontario, Saturday, thousands of sermons of another kind were preached, asking for the support of the Rowell policy.

In the one case, the sermon's words made men thrill to the noble effort of Monday.

In the other case, men made brutes, appealed to their fellow men to strike off their shackles.

The bar or the boy?

Rally round Rowell!

The bars are doomed.

Buttermilk or Barleycorn?

Here's your hat, John Barleycorn!

To banish the bar is to benefit the boy.

The temperance people of this province are on trial.

This is clean-up day, morally, for the Province of Ontario.

As minister of agriculture, Hon. Jimmy Duff lacks the right stuff.

Vote for Sir Adam and the Bar, or vote for Dr. Stevenson and the Boy.

Many men drank Saturday as though they would not have another chance.

Bars are largely responsible for the barred windows of asylums and jails.

Mr. Hanna does not like the idea of cutting off the source of supply for his prison farm.

Personal note.—Hon. W. J. Hanna has been paying East Lambton an unexpected visit.

It will take some artful dodging to vote for the bar and at the same time elude conscience.

The Conservative press is not overcrowded with "Abolish the Bar" sermons this morning.

If you have any doubts, ask your mother, wife or sister how they would vote on the bar issue.

Sobriety means sanity, safety and success. Intemperance means poverty, pain, prison and peril.

There are a good many women far from robust, going out washing by the day, because of the bar.

Erase the bars and you raise bars that will let in more happiness, health and prosperity to Ontario.

Wash out the black uncleanliness of the bar and we will have the high reward of a richer, greater life.

The Conservative party has placed itself definitely and permanently upon the wrong side of the temperance question.

The saloon has been called the poor man's club, and about ninety per cent of the poor fellows have been clubbed into poverty by the saloon.

The Toronto Telegram sneers at Mr. Rowell's policy, and on the same page tells of a batch of seventeen drunks in police court in one morning.

The voter with the elastic conscience, who casts his ballot for the bar, should reflect that over-stretched things invariably snap back with painful results.

Ontario has never lost its position as premier province of the Dominion, but to banish the bar will put it so far ahead it will never be overtaken.

Sir Adam Beck will keep the bar-room in London. Dr. Stevenson will assist Premier Rowell, first, to kill the bar, and secondly, to kill the shop in this city.

Temperance voter, will you be guided by the Conservative-Whiskey organs, or by the temperance leaders and the ministers of the gospel on this moral issue?

A few years hence, when the rum traffic has been destroyed throughout the land, it will be a proud boast if you can say you helped smash the monster in Ontario.

Sir James Whitney never could earn a big fee in his lawyer days. There is no knowing, however, what Mr. Hanna "earns," since, as well as before, he became a minister.

Have you noticed any owners of liquor stores campaigning in the interests of Mr. Rowell? And yet Whitney and Hanna say the Rowell policy is intended to help that business.

Mr. Scholfield, Conservative-Whiskey candidate in Guelph, says that Mr. Rowell "tries to retain the support of the bottle brigade"—by abolishing the three-fifths clause, of course.

A defender of the bar protests that many of them are conducted in a decent, dignified way. Just so, and that is what makes them attractive to decent men, who would refuse to enter a disreputable saloon. But that doesn't render any less poisonous the contents of the bottle. Your decent citizen runs the same danger as "the bum."

As is shown by his letter, which appeared in these columns Saturday, Rev. Canon Craig cannot longer be numbered among the "silent clergymen" of this campaign. The reverend gentleman started out to defend the silent clergymen, and took advantage of the occasion to denounce the Rowell policy. While he approves the silent policy, he does not practice it.

A determined effort to defeat the Liberal leader has been made in North Oxford by the whiskey-Conservative organization. Scores of automobiles have been at work, and every means has been taken to secure an adverse verdict in this stronghold of Liberalism. It will be a shame upon the riding and upon the Conservative party if the effort is successful, for it will demonstrate that one of the great parties of Ontario has entered into an open and vile combination.

---and the Worst Is Yet to Come

Tory Paper Which Insulted Temperance City Is Rebuked by Citizens of Atlanta, Ga.

The Toronto Telegram, on June 24, printed a long, double-column article in which it declared that an abolition of the bars would kill the hotels, keeping or driving away the thousands upon thousands who visit Toronto on business or in conventions, and citing the opinion of a members of the "Ad." Club that Rowell's policy, put in force, would "kill the town dead." The same paper had referred to Atlanta, Ga., as one of the Southern cities that had been ruined by prohibition, and the man who is supposed to supply this information wrote to the Telegram, and what he sadd was endorsed by the Ad. Men's Club of Atlanta, Ga., as follows:

The Ad. Men's Club of Atlanta, Georgia, writes to the Telegram as follows:

Sir,—In an apparent effort to be funny, the reporter who wrote the article in the Telegram on June 23 entitled "What Chance Has Dry Town of Getting Ad. Convention?" has slandered the good name of our city, Atlanta, Georgia—which we resent, and ask you to correct.

The statement made in the article that it is possible in Atlanta for anyone to get whiskey at any time, by soliciting the assistance of negroes, is an absolute falsehood. It may be funny to write such things, but you are slandering the fair name of a good city, where prohibition is proving a decided success and where conditions as regards finances, living, prosperity and contentment, are far better than in the days when Atlanta had the open bar.

If your "smart" reporter had any knowledge of what is goining on in the advertising convention, he would not have written the closing statement in the article: "There is little chance of Atlanta getting the convention. Either Chicago or San Francisco will be chosen and the chances are all in favor of the latter place."

The facts in the case, which he should have known, or could have readily ascertained, are that Atlanta is not now and never has been, a contender for the next convention of the advertising clubs. We are asking for the 1916 convention, and from our recent great success in handling 40,000 members of the Shrine during their convention, without a kick, we feel that our city is fully capable of handling 5,000 to 10,000 advertising men.

Referring to your reporter's remarks that conventions would not go to a "dry" town, we will only cite you the fact that since prohibition went into effect in Atlanta and the state of Georgia, we have had over five times the number of conventions, all greater in attendance and importance than the previous conventions—than we had before prohibition went into effect. Thinking people do not attend conventions to drink whiskey.

AD. MEN'S CLUB OF ATLANTA.

Signed by Ad. Men's Club of Atlanta, Ga., per St. Elmo Massengdale, chairman of Atlanta delegation, and delegate at large; William T. Parkhurst, ex-president, publicity agent; Charles D. Atkinson, J. H. Atchison, Sidney Wellhouse, W. G. Hastings, Paul P. Reeve, Julian V. Barker, George M. Kohn, Howard Geldert, secretary Ad. Men's Club of Atlanta.

CAMPAIGN COMMENT

IT'S DIFFERENT NOW.

[Kingston Whig.]

"A clergyman," says Sir James Whitney, "has no moral right to carry politics into the pulpit." Except when he is serving Sir James, or obeying his commands, and then he is worthy of all praise.

A SILLY ARGUMENT.

[Stratford Beacon.]

The wine list at the Ontario Club, Toronto, has about as much to do with the present campaign as the staying of any good respectable citizen of Stratford at any hotel in Toronto with a bar has, and yet this is brought out repeatedly to influence electors against Mr. Rowell. Some of the arguments used against him, as this one is, are childish, which might be overlooked, but it is also malevolent.

TORY CHEEK.

[Brantford Expositor.]

The Conservatives certainly have a good deal of cheek in raising the bi-lingual school issue. It is not Mr. Rowell, but Sir James Whitney, who is today in power in Ontario. And it is not Mr. Rowell, but Sir James Whitney, who is responsible for the disgraceful condition of affairs in the French school districts to which the Government commissioner, Dr. Merchant, called attention. Under the circumstances, the attempt to hold Mr. Rowell responsible for what Sir James Whitney has done is both impudent and contemptible.

"SAVE ME FROM MY FRIENDS."

[Brantford Expositor.]

The Whitney government claims to be the friend of temperance. How has this friendship been manifested? Have any of its members ever shown a desire to promote it by appearing in local option contests? Nothing of the kind has ever been known. Was the three-fifths handicap an indication of friendship? Let the figures speak for themselves. Since the government came into power the will of the people, as expressed by majority vote, is prohibition in 658 municipalities and license in 184 municipalities; whereas the three-fifths requirement permitted prohibition in only 535 municipalities and retained licenses in 307 municipalities. The will of the people as expressed by majority rule was to continue only 1165 licenses, while the three-fifths permits the continuance of 1573 licenses. THERE ARE 123 MORE MUNICIPALITIES UNDER LICENSE, AND 408 MORE BARS IN OPERATION THAN THERE WOULD BE ON A DEMOCRATIC MAJORITY PLAN.

The cause of temperance has nothing to thank the Whitney government for.

THE VOTER'S FIRST DUTY.

[Sarnia Observer.]

"Don't talk about banishing the bar. It is not the issue in this election. Let us talk about bilingual schools, for instance. That is the live issue." This is a favorite style of conversation with Conservatives when speaking to electors on the quiet. Talk of anything but the barrooms They can offer no real defence of them and hasten to change the subject. Don't pay much attention to what is whispered in your ear in a quiet corner—the man who has a good argument will only be too glad to give it publicity. Don't forget that the ship exists for the passengers, not the passengers for the ship—the parties are to serve the needs of the electors, not the electors to serve the convenience of the parties. Don't be discouraged if you are in doubt as to your duty. Every honest man has his periods of trouble with such doubts. You will be the better for having faced the problem honestly and fought it out with yourself. Don't forget that your first duty is to your own conscience. Don't be intimidated—the ballot is secret.

ONTARIO'S EDUCATION DEPARTMENT.

[Brockville Recorder.]

Years ago it was the proud boast of Ontario people that this province led all Canada in the superiority of its educational system, and when is came in competition at world examinations the leading prizes came our way. The people of Ontario, as well as of Canada, remember with satisfaction the work of a Ryerson, a Ross, a Harcourt, for under these men there was a gradual yet steady development along proper lines, the teaching in our public, separate and high schools becoming more practical year by year.

When Mr. Whitney became Prime Minister he selected as head o fthe very important department a man without one single qualification for the position. He had never been a leader in education or in fact anything else, and knew nothing whatever of the workings of the school system. No person, even in the remotest degree, ever suspected Dr. Pyne of being in touch with the great work of educating the young. Mr. Whitney was warned against the selection of such an inefficient man for minister of education—yet he persisted. Finding that the Prime Minister could not be moved from his set purpose of placing his campaign fund getter at the head of the education department, those who knew something of the situation begged of him to select as deputy minister a man from the ranks of public school teachers or public school inspectors—one who would be thoroughly in touch with public school necessities. This was urged on the floor of the Legislature for days before a deputy minister of education was chosen. These solicitations, however, had no effect on the Prime Minister, and he caused to be selected as deputy minister a journalist, who, though a fine fellow, had no experience in public school work, and was neither in touch nor in sympathy with it.

The result is only too well known all over this province, and the public school system is now in a hopeless muddle, and no longer can the boast be truthfully made that Ontario leads her sister provinces in educational matters.

The public schools are being neglected because the department is ignorant of their requirements. Last year they were robbed of 28 per cent of the Government grant to which they wre entitled, for which no reason has or can be given.

It is certainly true Ontario's education department was placed in the hands of a man who has at least some little conception of the great responsibilities which attach thereto, and also possesses some slight qualification for the job.

CLARK'S
MINCE MEAT
Choicest fruits etc.,—perfectly balanced—ready to use.
Saves endless labour.
One quality:—the best.
In glass or cans.
W. CLARK, Ltd., Montreal.

ECONOMICAL----Heats the house well without burning all the coal you can buy.
McClary's Sunshine Furnace
Gives steady, even heat on least fuel.
See the McClary dealer or write for booklet.
Local Agents: J. A. Page, 807 Dundas Street; J. H. Bull, Hamilton Road and Rectory Street.

5 POUNDS 5 Redpath EXTRA GRANULATED SUGAR THE CANADA SUGAR REFINING CO. MONTREAL
Redpath PACKAGE SUGAR
2 & 5 lb. CARTONS
A Risky Purchase:
"A Dollar's Worth of Sugar." How much? How clean? How good?
A Prudent Purchase:
An Original Package of "Redpath" Full weight, absolutely pure—Canada's finest sugar at its best.
Redpath Extra Granulated Sugar is put up in 2 lb. and 5 lb. Sealed Cartons and in 10, 20, 50 and 100 lb. Cloth Bags. 75

Canadians and New York Hotels
Over a hundred Canadians from all parts of the Dominion, registering at one New York hotel in one day is a striking tribute to the popularity it enjoys in this country. Yet, such is the remarkable record held by the
HOTEL MARTINIQUE
On Broadway, 32nd to 33rd Streets.
Charles Leigh Taylor, President. Walter S. Gilson, Vice-President
Walter Chandler Jun., Manager.
Canadians have made this magnificent $5,000,000 house their rendezvous in New York because the management caters specially to them in providing special Canadian dishes, changing Canadian money without charge and generally investing the hotel with the atmosphere of Canadian hospitality and refinement. Comfortable rooms from $1.50 per day up. Well appointed rooms with bath, $2.50 per day up. The hotel is cooled by a $250,000 ventilation plant. Rooms engaged by wire without cost, if time is short. Table d'hote dinner, $1.50, and a club breakfast that has no equal in New York, 60c. Practically all rooms have southern or western exposure. For reservations and literature, apply to our Canadian advertising agents,
SELLS LIMITED
302 SHAUGHNESSY BUILDING. MONTREAL.

She Bought a Piano on a Train
ON being asked her reason for selecting a certain "make" of piano, a woman explained that while she did not get her piano till December, she really "bought" it on a train in July.
"It was like this," said she—"I had not thought much about pianos until I was about to be married and furnish a home of my own. Last summer, soon after I became engaged, I had to make a train journey. The daily paper I bought contained a striking advertisement of the Blank Piano. It ended by saying "Investigate thoroughly before deciding." I did investigate and became convinced that the Blank Piano was the best piano I could get for $500.00."
This woman was right in stating that although she did not actually own her piano until wintertime, she really "bought" it in July. She bought it on a train—she selected it that day she read the advertisement which so forcibly impressed her.
And yet some firms imagine they can afford to withdraw their advertising in the summer months! Pianos are not the only things people think about long before they have them sent home.
Every important purchase is considered long before the article is ordered. And we are just as likely to be convinced by an advertisement we read in the summer as at any time.
You can obtain helpful advice on advertising free of cost and without obligation by consulting the business department of The London Advertiser.

PAGE FOR ADVERTISER WOMEN READERS

VEGETABLES
"FRESH FROM THE GARDEN."
Main&Collyer

Green Peas in the pod, per lb. 10c
Bunch of Mint gratis with above.
New Beets, per bunch 4c
New Carrots, per bunch 5c
Tomatoes, extra fancy, hot-house grown, per pound 20c
Tomatoes, imported, per lb. ..16c
Cucumbers, extra fancy, large, each 15c
Cucumbers, medium, each 10c
Lettuce, head, each 8c
Lettuce, leaf, large 6c
Lettuce, leaf, medium 4c
New Cabbage, small each 5c
New Cabbage, medium, each .. 8c
New Cabbage, large, each ... .12c
Asparagus, selected, bunch ... 6c
Green Onions, Dutch sets, bunch 5c
Watercress, bunch 4c
Mint, bunch 4c
Parsley, moss curled, bunch ... 5c
Rhubarb, bunch 4c
Radishes, choice, per bunch .. 4c

Minimum charge, 25 cents. Mail orders solicited.
Telephone 2831. P. O. Box 275.

Songs We Used to Whistle and Sing

THERE'S A WEE BIT LAND.

There's a wee bit land far ayont the sea,
It's the land that aye will be dear to me;
It's my dream by nicht, an' my thocht by day—
It's a bonnie, bonnie country, but it's far away.

Chorus:

Bonnie, bonnie Scotland,
Scotland o'er the sea,
My heart's in bonnie Scotland
That's whaur my hame maun be.

There my fondest love and affections dwell,
And the mem'ry still ev'ry scene can tell,
O'er the pine-clad hills I, in fancy, stray,
In that bonnie, bonnie country, that's sae far away.

Take me back once mair whaur I'd like to be,
To my ain dear hame far ayont the sea,
To the land I love, for I cannot stay,
Frae that bonnie, bonnie country that's sae far away.

(Verses sent by "J. A. G.")

DAWSON—SCHUMAN.

The St. Louis Globe-Democrat, gives an account of the following wedding. Mr. Dawson is a grandson of the late Lieut.-Col. M. D. Dawson, of this city.

The marriage of Miss Rose Schuman, daughter of Mrs. C. Shuman, and Mr. Charles M. Dawson jun., took place at the Church of the Messiah, Wednesday, June 24, the ceremony being performed by Rev. Wilk, pastor of the church. The bride was given in marriage by her brother, Mr. Adolpn Schuman, and had as bridesmaid her sister, Miss Emma Schuman, Miss Lella Dawson being maid of honor. Mr. Lewis N. Dawson, being his brother's best man. Messrs. R. L. Eisleben E. J. Althoff and W. H. Fath were the ushers.

The bride was attired in ivory-white satin, draped with point lace caught with orange blossoms. Her tulle veil was arranged in a quaint Dutch cap and was caught to her train with sprays of orange blossoms. She carried a shower bouquet of lilies of the valley and bride's roses.

Miss Dawson wore shell pink crepe meteor with ruffles of embroidered chiffon, and carried a shower bouquet of sweet peas.

Following a supper at the bride's home Mr. and Mrs. Dawson departed for a short honeymoon, after which they will reside in their new home, Rebecca avenue.

SPANISH COMB LIKE GRANDMA USED TO WEAR NOW IN VOGUE

The high Spanish comb is coming to be more popular each day. If you have one that great-grandmother wore, so much the better, but if you must buy one let it be heavy and carved about the edges.

The cavallier collar with its deep point front and back, and high points about the neck, is also the very newest style in neckwear.

Cynthia Grey's Mail-Box

[Correspondents are requested to make their inquiries as brief as possible, and to write on one side of the paper only. It is impossible to give replies within a stated time, as all letters have to be answered in turn. No letters can be answered privately.]

Not That Long.

Dear Miss Grey.—I have been a steady reader of your columns for the last twenty years and have enjoyed it exceedingly.

1. How can you clean white kid gloves or can they be cleaned successfully?
2. How can you remove pimples from the face?
3. I am troubled with ingrowing toenails and cannot find a cure for them. Have tried several remedies, but cannot cure them. Do you know a permanent cure?

Hoping I have not troubled you too much, I remain PEGGY.

Ans. Oh, goodness me—You have not read this column for twenty years—don't make me out a "Mrs. Methusaleh"!

1. Yes, they may be cleaned very nicely with gasoline and flour; mix it "crumby"; draw the gloves on the hands and rub them thoroughly; afterwards beat out the dust with a soft brush and hang the gloves in the air for a while.
2. It is necessary to begin at the root of the matter—get the blood purified and the organs of the body working properly, then you may hope for a clearer skin. A good lotion for pimples is this:—1 dram of precipitate of sulphur, one dram tincture of camphor, four ounces of rose water.
3. Today, in another column, I print the advice of a physician on the subject. I trust you may find some of his hints beneficial.
4. I should like to try to answer this query, but I have found it necessary to keep refrences to religion and creeds out of this column. If you write to any of the religious magazines I am sure they will give you the information.

Linen For New Home.

Dear Miss Grey.—The answers to the questions in The Advertiser are very interesting and I missed some answers so would you please repeat them.

1. A bride's household furnishings.
2. How can I keep my hairribbons stiff?
3. What time should a girl of fourteen be in at night?
4. Should a girl with red hear wear red ribbons?
5. Should a child of six go in mourning for her grandfather?

I thank you very much for your valuable information. I remain PEANUT.

Ans. 1. I presume you desire a list of linen which brides generally include in the preparation for a home. So much depends upon the size of the home and the amount of entertaining to be done, that it is difficult to know just where to begin and where to end. Here is a moderate list, however:—2 pair fine sheets, 4 pair plain pillowcases, 2 pair blankets, quilts and comforters, although the latter may be purchased later if desired; 4 kitchen towels, 6 bath towels, 6 face towels, dusters, dishcloths, etc.; 2 fine tablecloths, 3 smaller cloths of more ordinary weave, 1 dozen fine napkins, 2 dozen for every day use, 2 lunch cloths, doilies, runners, dresser covers, traycloths, etc.

2. When you wash them, dip into a thin solution of gum arabic and water.
3. Nine o'clock, or if later, it should be with her mother's knowledge and consent.
4. Not if she has regard for harmony.
5. It is a matter of personal choice. For myself I do not like to see any child in mourning.

A Budget for Cy.

Dear Miss Grey.—Would you please answer the following questions through your column in The Advertiser, which I so enjoy reading:

1. In introducing two youg men to two young ladies, whose names are Messrs. B—— and the Misses M—— respectively, how would I proceed?
2. Are white shoes as much in style as black this summer?
3. Can you tell me of any exercise, etc., which will strengthen my ankles?
4. Can you get the words of that song which has in it the following lines:

"In the evening by the moonlight
You can hear those darkies singing;
In the evening by the moonlight,
You can hear those banjoes ringing"?

5. Do you blame a girl for trying to get out of playing gooseberry whenever she can?

Fearing I have taken up too much of your time, and thanking you, I remain, CY.

P. S.—I meant to ask what is the prettiest way to decorate or fix a marble mantel over a fireplace. Having five of them in the house, this is rather a difficult question. Do plants in pretty jardinieres look all right on them?

Ans.—1. Present the brothers first to the older sister, then to the younger, so: "Miss M——, let me introduce Mr. Fred B——, and Mr. Bert B——; also Miss Flora M——, Mr. Fred B——, and Mr. Bert B——; or, if you do not wish to repeat the names, just say, "Miss Daisy M—— and Miss Flora M——, Mr. Fred B—— and Mr. Bert B——.

2. Yes, I think so, especially with wash dresses.
3. A very simple exercise, but a good one, too, is to sit on a chair with the foot extended; move it slowly from left to right ten times; then down and up. Do not practice too long at first, or you may strain the muscles. If you practice this regularly for two or three months, I am sure you will note a great improvement.
4. I have a copy of the song, and will print it as soon as I can—some day this week.
5. Yes, the plants would look very nice, only I am afraid every kind would not do away from the window, from the light and sun. Ferns and some of the foliage plants carried by florists would look well; also vases of wild or garden flowers. Why not have an English ivy for one?.

Cake and Bread Recipes.

Dear Miss Grey: Another troublesome one coming to you for help. Mrs. Artie asked you for recipe for loaf cake to use whites of four eggs. I have kept the clipping. Now, dear, can you or Mrs. A. give me recipe for dark cake to use yolks of eggs? Also can you please tell me how to make gluten bread? I would much like song, "Just as the Sun Went Down." If you could, please publish these. I would be very grateful. "LITTLEWOOD."

Ans.—1. Dark cake with yolk of eggs.—Half cup butter, 1 cup brown sugar, 1 cup sour milk, 1-2 cup molasses, 4 yolks of eggs, 2½ cups flour, 1 teaspoon soda, tablespoon mixed spice; bake in a wide shallow pan and ice with white icing. For variety you could occasionally leave out the molasses and add a cupful of chopped, seeded raisins.

2. Have had no personal experience in making this bread, but an experienced cook recommends this recipe: Scald 2 cups milk and add, when lukewarm, 1 tablespoon salt and 1-2 cup good yeast; make it to a thick batter by adding gluten flour and beat thoroughly; add the well-beaten whites of 2 eggs and enough flour to make a soft dough; knead and let stand till light; form into loaves, place in well-greased pans and let rise again; bake in a moderate oven one hour.

If any housekeeper can supply another tried and tested recipe I should be very glad to publish it.

3. Referred to our readers.

Road Oil on Linen.

Dear Madam,—I take much interest in your valuable column, and would like to ask a few questions:

1. How could I take road oil out of a blue linen dress which has been dyed?
2. Have you any idea when the entrance results will be out?
3. Would you kindly print a list of the London baseball players which are required for the Rebus Pictures?

Hoping to see the answers soon, I remain, SODA BISCUIT.

Ans.—Try this: Rub with clean lard, then wash out with soap and warm water.

2. No.
3. What would be the use of having a contest if the answers are printed beforehand? I am sure you knew I could not comply with this request. Why not purchase a catalogue?

THE HOROSCOPE

TUESDAY, JUNE 30, 1914.

This is not an altogether fortunate day, according to the reading of astrology. While Mars is mildly benefic in aspect, the sun is strongly adverse and Jupiter is unfriendly.

The aspect is a favorable one for the study and investigation of subjects connected with medicine, surgery and the scientific treatment of the human body.

It is a lucky day for engineers, contractors, dealers in hardware, carpenters, machinists and lumbermen.

Soldiers, armorers, policemen and all who guard the public from dangers are subject to an auspicious rule.

There is a lucky sign for canvassing and soliciting patronage. Commercial travellers should benefit.

While this configuration lasts, it is held as an exceedingly inauspicious time to seek the aid or favor of persons in high places. It is well to avoid financiers, whose co-operation is desirable and Government officials whose aid is required for any purpose.

It is said to be most unlucky to tell of any plans or to describe any enterprises that have future possibilities, when the sun is exercising an evil sway.

Danger of heat prostration is increased under this configuration, which is also bad for persons who have weak hearts.

Loss through speculation and difficulty with financial negotiations are believed to multiply while this rule continues.

Illness in the royal family of Great Britain is foretold and many anxieties will beset King George, who will have no surcease of care through the autumn.

Foreign astrologers call attention to "the American hysteria" that causes concentration on one subject, which is soon forgotten. They prognosticate new perils for women and children who live in the large cities.

The stars indicate a growing popularity of "vehicles that belong to the air and water," which is interpreted as referring to aeroboats.

Persons whose birthdate it is may have a troubled year. Men have the augury of money losses. Those who are employed should be exceedingly careful.

Children born on this day probably will have great changes in fortune. They may be quick-witted and clever, but not practical, where money is involved.

(Copyright, 1914, by the McClure Newspaper Syndicate.)

DIARY OF AN ANTI-SUFFRAGIST

Women's Place Is Home.

May 10—Leaving tomorrow morning for the convention of the United Societies of Home Life for Women. Mrs. Colbeck-Stoppit is going too. The vice-president of the Society for the Suppresion of Votes for Women can't go as her little boy has the measles. I am to take her place on the platform and will have to make a short speech. So glad I took the few lessons on platform speaking.

Am taking two boxes of headache powders as my head has bothered me so much lately.

The diningroom and hall are still rather upset after the plasterers and plumbers, but John says he don't mind eating in the kitchen until I come back. If it wasn't that I feel I am doing so much good for the cause of women in the home, by attending this convention, I believe I would stay behind and look after things. But one's influence counts for so much. Must go now and pack my suitcase. My two gowns fit me beautifully, but I don't know what John will say when the bill comes in. However, one has to look decent at these affairs.

(To be Resumed Tomorrow)

Your Holiday Hot Weather Outfit
MAKE IT COMPLETE HERE
Western Ontario's Largest, Newest and Most Up-to-Date Exclusive Ladies' Store---Most Up-to-Date in Service and Merchandise--- Famed For Low Prices

OUTING HATS
For Ladies and Children

Fourth Floor—Two Elevators.

We are showing a number of new effects in felts, ratines or straws. These are imported direct from New York City where they are manufactured. You get the benefit in our low prices.

At from $1.50 to $5.00 our range of ladies' outing hats is very complete.

Flowers—We are clearing out at ridiculously low prices a number of artificial trimming flowers.

DRESS FORMS
We are agents for the famous Hall-Borchert Dress Forms.
Second Floor.

A New Summer Dress or Waist
We have a splendid range of new and fresh white and colored summer dresses Come in and see these—Third floor.

Voile Dresses, in white or white with black stripe, or with colored trimmings, at each $5.00

Ratine Dresses, white with dainty colored trimmings or in combination color effects at $5.00

Other lines in dainty new styles, at from each .....$3.75 to $15.00

New Voile Waist $2.25
A New Voile Waist $2.25—We have just received a pair of very pretty new designs in dainty voile waists of exceptional value, to sell, at each .$2.25

GLOVES
Kayser Silk Gloves—Guaranteed, in all lengths and qualities are now in stock in our glove department. We recommend them to you at from, pair .....50¢ to $1.50

"Love's" Silk and Fabric Gloves are also stocked. A very good medium-priced glove. Ask to see them.

LUSTRES FOR BATHING SUITS
In cardinal, navy, green and browns, good quality at, yard ..25¢

In black, cardinal, blue, greens, tan and browns. Extra width and fine quality, at yard .....50¢

BABY DEPARTMENT
Visit our baby's and children's department, third floor, rear.

Our New Art Department
Many of the women of London and district are already enjoying the satisfaction of purchasing their needlework supplies in our new art department.

Everything is stocked that goes to make a complete art department, and stocks are kept as complete as is possible.

We have just opened stamped linens for embroidery including centres, tray ends, lunch covers, slips and many other lines.

—Main Floor—

Lubins Perfumes
Lubins, of Paris, make the world's best perfume, soaps and face powder. We are agents. Ask for them.

New Neckwear
Just received several pieces of white chiffon pleating, 4, 5 and 6 inches wide at, yard 50¢, 65¢ and 75¢.

Tango Ties in silk crepe-de-chene, in purple, copenhagen, blue, white and cerise at, each .....50¢

Silk Crepe Collars in three different styles, plain and hemstitched, at each .....50¢, 65¢ and 75¢

Novelty Collars
We have a beautiful range of the newest collars in chiffon, crepe and voile effects, at each 25¢, 35¢, 50¢, 75¢ and $1.00.

Ribbons
We have just received a new shipment of Novelty Ribbons, for girdles. Yard, 25¢, 50¢, 75¢, 85¢, $1.00 and $1.25.

WASH GOODS
SECOND FLOOR

Crepes, Voiles and Ratines

WHITE AND COLORS.

Our wash goods stock is very complete. A very significant fact when you consider how hard it is to procure these much wanted goods now. Only by buying direct from the manufacturing centres are we able to keep our stock complete, and to get the very newest and best fabrics at the lowest prices.

Pay this department an early visit you will be pleasantly surprised at the variety and daintiness of the fabrics shown, also at the low prices.

ALWAYS THE BEST OF EVERYTHING FOR THE LEAST MONEY

GRAY'S LIMITED.
Drygoods, Millinery, Ladies' Ready-to-Wear Garments.
140 Dundas Street
Phones 115-116.
GRAY'S LIMITED.

WOMEN'S PASTIME

No Special Knowledge Necessary to Enter.

While many women readers are following the Summer Pastime with interest there is occasionally to be found one who asks: "How can I enter; what do I know about outdoor sports?"

Such a remark is almost foolish, considering what has been stated so plainly in the announcements. The names of players are used because they represent a large and somewhat picturesque list, but the fact that they are players makes no more difference than if they were names taken from a list of taxpayers or from a city directory.

The Summer Pastime Handbook gives a list of 2,500 names and it is guaranteed that those in the rebus picture series may be found in this book. Thus it becomes as easy for an invalid grandmother to participate as for a sportive grandson.

There will be complete fairness and the valuable rewards will positively be given. Apart from the prize that is being sought there is a fund of amusement for every participant.

WHAT TO DO FOR INGROWING TOENAILS.

[By a Physician.]

An ingrowing toenail is very painful and often requires surgical attention, for the simple reason that people are inclined to think of it as "only an ingrowing toenail."

The first sign of this trouble is soreness in the flesh beside the nail. The skin becomes very much inflamed. The nail presses down into the flesh and the sufferer experiences great inconvenience in walking or even wearing a shoe.

This condition doesn't come all at once, however, and might usually be prevented if the individual attended to the nail as soon as the first symptom of soreness manifested itself.

Improper footwear is the commonest cause of ingrowing toenails. Shoes too narrow across the toes, or not long enough, or those with high heels which throw the toes forward so that they are crowded by the toe of the shoe are all first aids.

A wrong method of cutting the toenails might start the trouble.

Toenails should be cut straight across, not trimmed away at the corners or to follow the lines of the toes. If the latter method is used the flesh crowds in at the corners, and as the nail pushes forward it digs into the flesh.

The treatment for ingrowing toenails includes the wearing of broad-toed shoes; relieving pain and inflammation by the use of hot poultices of flaxseed meal or other soothing material; soaking the foot frequently in hot water.

If the condition is discovered early, push a very small bit of cotton batting under the side of the nail and keep the top of the nail cut very short.

ONE'S BEAUTY SLEEP.

The greatest aid to beauty is sleep. There are, however, many women who defy nature in this respect and burn the candle at both ends. A woman who must get up fairly early in the morning should not stay up half the night. Women who can sleep the next day are more fortunate. There are women, too, who pay no attention to the kind of room they sleep in. While they are in health and the heyday of their youth, but nature is inexorable and they will have to pay for their folly in the years to come.

It is very comomn to hear young women laugh at those women who take precautions to observe the laws of health, calling them "faddists," "old-fashioned mummies," etc. Very well, but just watch those same "mummies" who get their beauty sleep, and you will notice none of that sallow, drawn skin, common among the "night-hawks."

MAGIC BAKING POWDER NO ALUM

Your Spring Suit
Or Overcoat can be obtained here with a small payment down.
Home Furnishing Company
257 Dundas Street. zxv

WATCH OUR WINDOW FOR
Choicest Cut Flowers and Plants
ED. WEST
Phone 2187. zxv 249 Dundas Street.

New Flowered Crepes, 15c
White grounds, with floral effects, in white, sky and mauve, 27 inches wide, suitable for waists, dresses or trimming.
ARTHUR'S
LONDON EAST zxt PHONE 3513.

New York Pumps. $4.00 to $7.00. A to E.
Johnston & Murray
American Plan Shoe Store
Men's English Boots, $3.50 to $8.00.

Pumps and Oxfords
in Patent, Dull, Tan and Suede Leather, including Strap and Colonial Pumps. Goodyear Welt and Rubber Soles. Laced and Button Oxfords.
Just opened five cases Boston Pumps, late shipping, to clear at $2.95 and $3.50.

Trunks and Leather Goods
Finest display in the city. Visit this department (upstairs) for real bargains.
Suitcases, $2.00 line for $1.39
Club Bags—Walrus, for $11.85; Cow Leather, $3.95
Trunks, Samples, Reduced.
Johnston & Murray
Reg Johnston. 198 DUNDAS ST. Ken Murray

If It Is Anything For Your Home WE HAVE IT!
Come and see our new display of Summer Furniture, Veranda Chairs, and Veranda Electric Lights. The finest display in town. All very reasonably priced.
H. Wolf & Sons
263-265 DUNDAS STREET—SOUTH SIDE.
Near Wellington Street.

FRY'S COCOA

PANSHINE
KITCHEN MAGIC CLEANSER LARGE SIFTER TOP TINS 10c

Eat More Bread
It is the most nutritious and most economical of all foods. The best bread is made with
Fleischmann's Yeast

You will like the rich strength and full flavor.
Red Rose Tea "is good tea"

THE ADVERTISER'S BIG DOUBLE SPORT PAGE

LONDON BATS OUT ANOTHER WIN FROM DENEAU'S BRANTS

Lefthander Chase Proves Easy Proposition With Men on the Bases—Red Sox Make Costly Errors—Hammond Hit Hard, But Not Opportunely.

[BY BERT PERRY.]

The Brantford Red Sox went through the motions of another ball game at Tecumseh park Saturday afternoon, and were no more successful than in their two previous attempts against the London league leaders. They did manage to get as many runs Saturday as they secured in the two other efforts combined, but three runs is hardly enough to win with, when the other team is out there getting them every other inning or so. There was nothing the matter with the hitting of the visitors, except that the hits were not quite long enough. Ten safe blows constitutes a pretty fair day's work, but about the only way the Brants can make them count runs is to hit the ball out of the park. Twelve men left on bases during the nine innings shows just how far those Brantford hits went. The final score was 8 to 3.

Some Loose Fielding.

The game was rather loosely played, eight errors occuring, five for Brantford, and three for London. One beauty about it was, though, that none of the London errors helped the visitors to any extent, while four of the boots, made by the Deneau team, figured in London's run getting. Good, healthy clouting in the pinches helped pile up the score, though, for the locals and all but one of their eleven hits was made to count.

Chase, Deneau's big left-hander, the man that went seventeen innings against Ottawa a week or so ago, and held the Senators to a tie, was on the mound, and he had nothing that the Reisling crew did not get hep to after the first inning. "Cuz" Hammond opposed him, and while "Cuz" was no puzzle to the Brants, he was generally pretty hard to locate, when locating meant runs. He was a trifle wild at the start, but he knows how to pitch ball, and he did not permit himself to get any wilder than was absolutely safe.

Brants Score First.

In the second inning, the Deneau squad looked as if it had malicious designs upon the game by going out and driving two runs across. At least, one of the runs was driven across, and the other was a sort of presentation on the part of "Cruz" Hammond, who obligingly threw the ball to second base to catch Forgue, while Lamond trotted home from third. Both Lamond and Forgue got a stolen base on the play. Both had scored ahead of Lamond, when he singled and Lacroix sacrificed. Lamond's double to left over Joe Dunn's head did the rest.

The locals were two runs behind when they went to bat in their half of the inning, and it was the first time during the series that the Red Sox had managed to get a lead on the Reisling gents. The lead was brief, however. Lamy and Reidy, the first two men, could not hit past the infield, so they were easily expunged at first base. Not so with Ray Whitcraft. He slammed one through the box what Forgue just managed to knock down with one hand. Whitty stole second on the first ball pitched, and a wild pitch by Chase placed him on third. Chase lost control and walked Snyder. Thereupon Mike Mullin hove to at the plate and pushed the first ball pitched into the long grass in right centre. Whitcraft and Snyder scored and Mullin reposed on third, when the ball was relayed back to the diamond. Hammond was given a base on balls, and Joe Dunn scored Mullin with a drive that was too hot for Roth to handle.

The Squeeze Play Counts One.

In the third inning another run was scored, when Bierbauer singled to lead off with and went to second on a passed ball. Lamy sacrificed him to third, and he came in on the squeeze play, Cy. Reidy laying down the bunt and beating it out to first, when Chase stood and held the ball after fielding it. Reidy was out stealing, and Whitcraft also died at second after singling to right.

Louis Bierbauer found out that you cannot score from second on the squeeze play two days in succession in the fifth. Louis tried to emulate Lamy's stunt of Friday, when Lamy laid down a nice bunt, and Linneborn scored. Bierbauer was on second, and he came right on to the plate. A quick return by Ivers gave Lamond a chance to nab Louis just as he slid in, completing a double play. Linneborn was on second virtue of a base on balls, which gave him an opportunity to pilfer the keystone station successfully. Linny went to third, when Lamond's throw went to centre field. Bierbauer was hit on the wrist, and he immediately stole second. The squeeze play followed.

Both Teams Score In Seventh.

Both teams scored in the seventh. The Brants had been threatening for a couple of innings before that, but in the fourth, to high flies with one man out and two on nipped a rally, and in the sixth Joe Dunn's nice catch saved a lot of trouble, as two singles and a bad throw by Mullin had filled the sacks with two men in the morgue.

In the seventh, though, Taylor got on first, when Deneau was forced at second on his grounder. Roth singled and so did Lacroix, Taylor counting. Lamond's long fly to Dunn ended the inning.

In the local's half, Dunn got a life and went to second on Nelson's wild heave. Linneborn got an infield hit and Bierbauer followed with a single that sent Dunn home and Linny to third. Lamy's single to centre scored Linny after Bierbauer had been run down trying to steal second. Lamy was safe at second, when Roth dropped the ball in touching him, but Eddie got out trying to purloin third.

In the eight, Reidy's double, a bad throw by Lamond, and Whitcraft's sacrifice fly brought in the final run.

The score:

Brantford—	A.B.	R.	H.	O.	A.	E.
Forgue, s.s.	4	0	0	0	2	0
Nelson, 2b.	4	0	0	2	3	1
Deneau, c.f.	4	0	1	0	0	0
Ivers, 1b.	5	0	0	9	1	0
Taylor, l.f.	5	1	1	2	0	0
Roth, 2b.	5	1	2	3	1	2
Lacroix, r.f.	3	0	2	2	0	0
Lamond, c.	4	1	3	6	6	2
Chase, p.	3	0	1	0	4	0
Totals	37	3	10	27	17	5
London—	A.B.	R.	H.	O.	A.	E.
Dunn, l.f.	4	1	1	5	0	0
Linneborn, 2b.	3	2	1	3	2	0
Bierbauer, 1b.	3	1	2	6	1	0
Lamy, l.f.	2	0	1	2	0	0
Reiday, r.f.	4	1	2	1	0	0
Whitcraft, s.s.	3	1	3	2	3	1
Snyder, c.	2	1	0	7	0	0
Mullin, 3b.	4	1	1	1	1	2
Hammond, p.	3	0	0	0	2	0
Totals	28	8	11	27	9	3

By Innings— R. H. E.
Brantford .... 0 2 0 0 0 0 1 0 0— 3 10 5
London ..... 0 3 1 0 1 0 2 1 x— 8 11 3

Summary—Stolen bases—Forgue, Lamond. Linneborn, Bierbauer, Whitcraft, Snyder. Sacrifice hits—Nelson, Lacroix, Lamy (2), Whitcraft. Three-base hit—Mullin. Two-base hits — Lamond, Reidy. First on balls — Off Chase 3, Hammond 3. Struck out — By Chase 5, Hammond 4. Left on bases—Brantford 12, London 4. Double plays—Chase to Ivers to Lamond. Wild pitch—Chase 1. Passed balls—Lamond 1. First on errors—Brantford 2, London 1. Hit by pitcher—By Chase 2 (Bierbauer, Snyder). Time of game—1:51. Umpires—McPartlin and Bedford.

MIDGE CRAVEN SCORES ALL ST. THOMAS' RUNS

Pitcher Schettler Was Hit Over Eye With Batted Ball and Had to Quit—Saints Won.

PETERBORO, June 27.—St. Thomas made it two out of three from the Petes today, beating the homesters three to two in a hard-fought game. Schettler, who started for Peterboro, was hit over the eye by a vicious bounding ball from McNellis' bat, in the fourth, and had to leave the game, sustaining a deep gash. The Saints scored a run on the play. Craven scored all the visitors' runs, getting the winning counter in the eighth, when Miller's throw to stop him stealing, struck the runner, and bounded far into the outfield. Wilkinson was very effective in the pinches. Box score

ST. THOMAS.	A.B.	R.	H.	O.	A.	PETERBORO.	A.B.	R.	H.	O.	A.
Kopp, lf	4	0	0	4	0	Blount, cf	3	1	0	4	0
Craven, rf.	4	3	3	1	0	Byrne, 3b.	4	0	0	0	1
Hadley, ss.	3	0	2	1	5	Welsh, lf.	4	0	2	1	0
Kustus, cf.	3	0	1	0	0	Stewart, rf	2	0	0	0	0
Kading, 1b.	4	0	0	14	2	Rooney, 1b	3	1	1	7	1
McNellis, 2b	4	0	3	0	2	King, 2b.	3	0	0	2	3
Gillespie, 3b	4	0	1	1	1	Fox, ss	4	0	1	3	2
Nevitt, c.	4	0	0	3	0	Miller, c	4	0	2	9	1
Wilk'son, p	4	0	0	3	3	Schf'ler, p	1	0	0	0	1
						Tracey, p.	2	0	0	1	1
						1Kelly	1	0	0	0	0
Totals.	34	3	10	27	13	Totals.	31	2	6	27	10

1Batted for Tracey in ninth.

By Innings—
St. Thomas .....0 0 0 1 0 1 0 1 0—3
Peterboro .....0 0 1 1 0 0 0 0 0—2

Summary—Errors—Miller. Three-base hit—Hadley. Two-base hit—Miller. Struck out—By Wilkinson 2, Schettler 5, Tracey 2. Bases on balls—Off Wilkinson 2, Schettler 1. Hits—Off Schettler 3 in 3 2-3, Tracey 7 in 5 1-3. Double-plays—Kading to Wilkinson; Tracey to King. Stolen bases—Blount 2, Welsh, Stewart, Craven, Gillespie. Sacrifice hits—Kustus, King. Left on bases—Peterboro 8, St. Thomas 6. Hit by pitcher—By Wilkinson (Stewart 2, Rooney). Time, 1:40. Umpire—Freeman.

SEVENTH-INNING RALLY GAVE TORONTO A VICTORY

Erie Was Leading up to That Inning, But Beavers Got to Morse and Sewed up Game.

TORONTO, June 27.—The Beavers made it two out of three from Erie by taking today's game by the score of 9 to 7. The Yankees got away to a lead in the fifth and sixth, but a rally in the seventh netted the locals five runs, and gave them a margin that Erie was unable to overcome. Both Morse and Kirley were hit hard. Kirley was taken out in the sixth, and Roberts finished. Only a small crowd was present, the threatening weather keeping many away who would have been present otherwise. The score:

TORONTO.	A.B.	R.	H.	O.	A.	ERIE.	A.B.	R.	H.	O.	A.
Kroy, cf	4	2	1	1	0	Dawson, cf	4	1	1	3	0
Burrill, lf.	3	2	2	0	0	Scott, 3b.	3	1	1	0	0
Ort, 2b	5	0	3	3	5	Coll'gan, lf	5	1	1	2	0
Killilea, ss.	5	1	1	5	2	Gygli, 1b.	4	0	1	13	1
Trout, rf.	4	1	1	1	0	Harris, rf.	5	2	0	2	0
Isaacs, 3b.	4	2	1	2	0	Patten, 2b.	4	2	2	2	4
Shultz, 1b.	4	0	2	9	0	Behan, ss.	5	0	2	0	4
Harkins, c.	4	0	3	4	4	Carney, c	5	0	2	1	0
Kirley, p.	2	0	0	1	2	Morse, p.	4	0	0	2	2
Roberts p.	1	0	0	1	0	2Witter	1	0	0	0	0
1Moseley	0	1	0	0	0						
Totals.	36	9	13	27	13	Totals.	40	7	10	24	11

2Batted for Morse in ninth.
1Batted for Kirley in seventh.

By Innings R.H.E.
Erie .....0 0 0 1 2 2 1 1 0—7 10 2
Toronto .....1 1 1 0 0 0 5 1 x—9 13 4

Summary—Errors—Ort, Isaacs, Schultz, Kirley, Dawson, Carney. Left on bases—Toronto 7, Erie 10. Two-base hits—Scott, Kroy, Burrill, Ort, Isaacs, Schultz. Three-base hits—Burrill, Trout, Gygli, Paten. Stolen bases—Colligan, Dawson, Schultz, Ort, Trout. Passed balls—Harkins. Wild pitch—Kirley. Struck out—By Kirley 4, Roberts 1, Morse 1. Bases on balls—Off Kirley 4, Morse 2, Roberts 2. Double-play—Paten to Gygli.

LEONARDS AND SOCIALS WERE SOCCER WINNERS

St. Davids lost to Leonards in a city league soccer match played on the Trafalgar street grounds Saturday afternoon. The final score was 2 to 0. The Leonard team played a number of its spares, but put up a fine game. Haverley scored the first goal on a finely-placed kick, while Fones headed in the second goal on a fine pass from Dickson. There was no scoring in the first half. Haverley was the best man on the field.

Socials Beat Leonards.

The British Social Union team defeated the Liberal Club on Saturday, by the score of 6 to 2, in a hard-fought game, played on Carling's Heights. Both teams played men short, but it was a good game, nevertheless. Talbot, Pyatt, Pike and Watkins did the scoring for the Socials.

TOM L. HAYGARTH SAYS:

"With the holiday but a few days off—the real summer holiday which we all celebrate in fine Canadian harmony—

"The public service of Semi-ready is emphasized—

"That right good value in clothes, coupled with expert tailoring—and the suit ready to try on and finish in an hour.

"I don't usually emphasize the last minute service of Semi-ready, for we have gotten beyond that into the realms of the best-ever tailoring."

The Semi-ready Store,
182 Dundas Street.

THE "BIG SMOKE" STILL OVERCASTS PUGILISTIC SKY

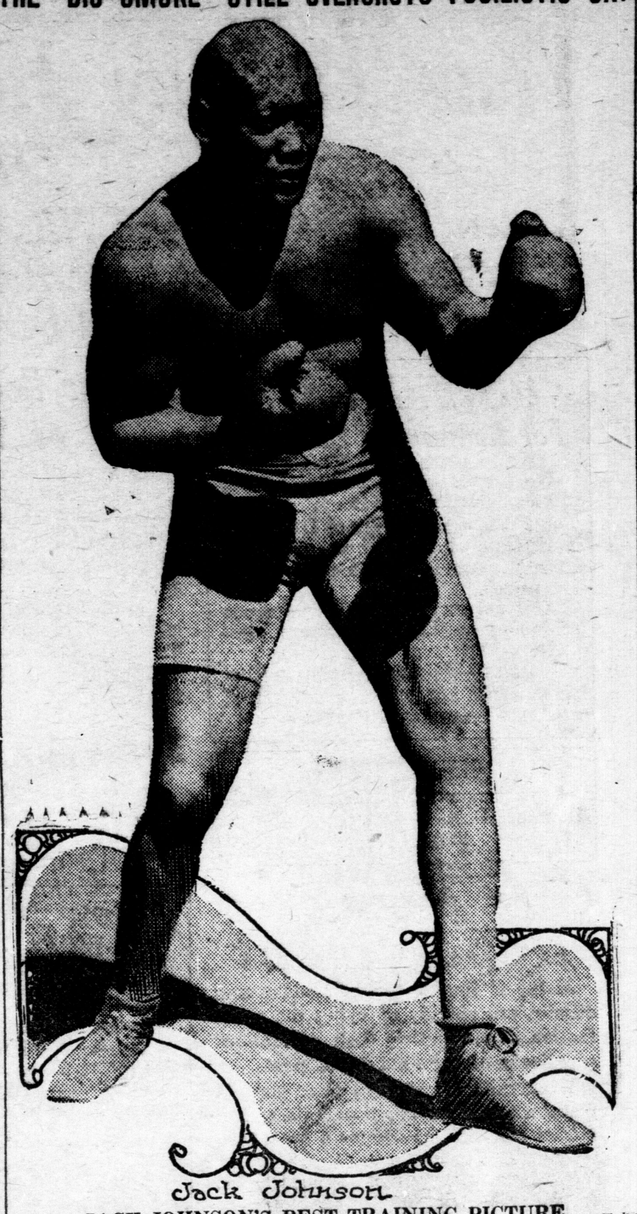

JACK JOHNSON'S BEST TRAINING PICTURE.

BOBBY HECK AND HARRY HOWICK BATTLE TODAY

London Southpaw Faces Saints in First Game of Series, Providing Rain Does Not Spoil Contest.

[BY BERT PERRY.]

The Saints are back again. Midge Craven's team makes its second appearance in London, commencing a four-game series today, and in order to get the jump on them right at the start, "Doc" Reisling has picked Bobby Heck, the prize southpaw, to face them in this afternoon's game. The St. Thomas club did not arrive in the city until after one o'clock and Craven had not decided on his twirler. However, it is expected that Harry Howick, the horseshoe hurler, will officiate. Howick always gives London a lot of trouble, and he is particularly good over at Tecumseh Park. He pitched the first game of the last series here and scored a shutout. He has not pitched for nearly a week, and 'its his turn today. Jack Snyder will wear the cage for London and Nevitt will act in the same capacity for the Saints.

Rain Threatened All Day.

The weather was threatening all morning and the conditions indicated rain. However none fell before noon and prospects for a game were good up until 2 o'clock. Umpire Miller will officiate. Miller is one of the best umpires in the league, but this is his first trip to London despite the fact that the league season is nearly two months old. He is a clean-cut young fellow with a powerful voice. He will likely work the series alone, Umpires McPartlin and Bedford leaving here Saturday night.

Louis Bierbauer has a partly swollen hand as the result of getting hit by a pitched ball in Saturday's game. The injury will not prevent him from playing, however.

Ray Whitcraft's hitting was a feature of the Brantford series and if the London shortstop can keep up his present rate he will be up in the .300 class before the end of the week.

This will be a hard week for the London team. The Saints will be here for four games the first part of the week, two being played Wednesday. On Thursday the club goes to Hamilton for one game and then jumps to Ottawa for five games, ending up with a Sunday contest. Ottawa meets Toronto for five games starting today at Ottawa, giving the Senators their next ten games at home

Cy Reidy and Louis Bierbauer each had a couple of blows Saturday. They seem to be coming back after a recent slump.

Matty Lamond looks like the best hitter on the Brantford club and yet Rube only uses him about one game a week. His hitting was the feature of the game on Saturday.

JOHNSON AS GOOD AS HE EVER WAS, DECLARES MORAN

Says He Is Not a Bit Discouraged by His Defeat—Johnson Nurses Badly Swollen Hand.

Paris, June 29.—Undiscouraged by his defeat on points Saturday night in a twenty-round bout for the heavyweight championship of the world by Jack Johnson, Frank Moran, of Pittsburg, rested Sunday at his camp at Meriel on the Oise. Johnson also remained at his training quarters, nursing a badly swollen hand and receiving a number of visitors. Johnson attributed his injured fist to the fact he wore four-ounce gloves instead of gloves weighing five ounces. Johnson has agreed to fight Sam Langford the middle of October. For this battle he will receive $30,000, win, lose or draw, and in addition will be given 50 per cent of the moving picture receipts. The articles for the fight with Langford will be signed in London July 1.

Beyond a bruised nose, received by a punch from Johnson in the tenth round, and a cut over his eyebrow, Moran showed no effects of the punishment administered to him by Johnson. "I don't look like a man who has been killed," said the Pittsburg man, as he was partaking heartily of a chicken dinner. "I figured I could whip Johnson in view of his age, but I now believe him to be as strong as he ever was. I hope to secure a match with Sam Langford, as I want to meet the toughest man I can get. I believe I could have won from Johnson except for the foul blow on the nose in the tenth round, which sent the blood down my throat and sickened me. The result of the fight has anything but discouraged me, and I shall begin to train immediately."

"Rube Deneau needs a whole new ball club" in the opinion of one fan who saw all three games here last week. The Brantford club certainly does not measure up to London's class and it looks as if it will have trouble getting out of the second division.

The lower end of Deneau's batting order was doing all the clouting Saturday. Lacroix is a good hitter and he had five hits in his last seven times at bat here. His average for the three games was .500.

LACROSSE PRACTICE TONIGHT.

The London Lacrosse Club will hold a practice this evening on the Queen's Park oval. Players are requested to be out about 6:30 o'clock.

SOCCER GAME WEDNESDAY A.M.

The Bolt Works and the London Select soccer teams of the W. F. A. senior group, No. 5, will meet on Carling's Heights Wednesday morning a t10:30 o'clock. This game should be one of the hardest fought in the group, and a big crowd will be present.

CUBIST BASEBALL LITERATURE.

[Apologies to Gertrude Stein.]

A hit, a base hit, a two-base hit—anything! A long foul! Two strikes! Rotten! No hit, not a hit, not a damn hit! Damn it!

LONDON CLUB SEEKING ANOTHER PITCHER TO STRENGTHEN STAFF

Cleveland American League Club Being Communicated With—One of Present Pitchers Will Be Sold if New Man Is Secured—Scout Hickman May Be Here Today.

The London Club is casting about for another good pitcher, and the Cleveland Amercan League Club has been communicated with in this connection. Good pitchers are a scarce article just at present and it is hard to locate them. If the local club is successful in landing another good hurler, one of the members of the presnet staff will be sold to another team in the league, or to some other minor league club.

Manager Reisling realizes that his present staff is not strong enough to go through the season and capture the pennant. The other clubs in the league have been strenghthening at an alarming rate and the teams are fully fifty per cent better now than when the season started. Bill Baker may be called upon to pitch a game soon. The London boy has been practicing every day, but Manager Reisling is not altogether satisfied with the progress he is making. Control is the thing he needs most. However, Bill is being coached and he may get a chance soon to show if he has improved or not.

Scout Hickman May Be Here.

Charley Hickman, the Cleveland scout, is expected in the city to look over some of the London players. Up to noon he had not arrived, but it was confidently expected that he would put in an appearance at the game this afternoon providing the weather would permit.

Scout Jim McGuire, of the Detroit Club, left the city Saturday night. He did not have much to say, but it is believed that he liked the looks of a couple of the London players. He may be back this week to have another look.

Long Goes to Brantford.

Frang Long, the outfielder released by London last week, spent Sunday in this city and left at noon today for Brantford, where he will sign up with Rube Deneau's club. Frank was with the Hamilton Club in Ottawa, but Manager Yates has a couple of outfielders coming and he could not use the former London player. Deneau got into communication with Long this morning and he immediately agreed to his terms.

SHAUGHNESSY'S HOME RUN WON THE GAME IN NINTH

Senators Made a Clean-Up of Hamilton Series—Sunday Game Called Off Owing to Rain.

OTTAWA, June 28.—Flag Day at Lansdowne Park was brought to an abrupt close Saturday afternoon, when with the score a tie, Manager Frank Shaughnessy hit the first ball pitched in the last half of the ninth, to deep right centre, for a home run, winning the game 3 to 2. The smash was a mighty one, and rolled clear back to the fence, and the big manager was over the plate before the ball was returned to the diamond.

The contest was considerable of a pitchers' duel between Louie Peterson and Frank Dolan, with honors pretty evenly divided. Hamilton earned a run in the first, when Corns tripled with two out, sending Dudley in from second.

Ottawa tied it in the second on three hits. In the fifth, Cunningham, by some daring base running, got around to third, from whence Corns brough him in with another hit. The Champions tied it up in the seventh without a hit. Dolan walked, and was sacrificed. Powers walked, and on Smykal's choice, Dolan went all the way home when Dudley let the ball roll to right field. Peterson was air-tight after the fifth, and the Athletics never looked like scoring. With the smooth manner in which Dolan was going, the crowd looked for an extra inning, but Shaughnessy set everything at rest when he poled the first ball pitched on a line to right centre for the round trip.

Before the start of the game, Mayor McVeity accompanied the members of the two teams to right field, where, after a pretty little speech, he hoisted the blue pennant of 1913 over the red one of 1912.

Rain fell all day Sunday, so that no game was played in Hull. Ottawa therefore, made a sweep of the series. Art Dolan joined the Hamilton team Saturday, but did not line up. The Athletics look a cracking good aggregation, though a little weak on defense around short.

	R.	H.	E.
By innings—			
Hamilton ..... 1 0 0 0 1 0 0 0 0—	2	6	2
Ottawa ..... 0 1 0 0 0 0 1 0 1—	3	7	0

Batteries—Dolan and Haeffner, Peterson and Lage.

BRANTFORD WINS PITCHERS' BATTLE AT ERIE SUNDAY

Nichols Held Yankees to Three Hits, Kelly Harris Getting Two of Them.

(Special to the Advertiser.)

ERIE, June 28.—With Nichols standing on the mound for Brantford, and Fitzpatrick serving 'em up for the Erie Yanks, a pitcher's battle was witnessed at Perry Field this afternoon that resulted in a victory for the Brants by a score of 2 to 0. Erie got but three hits off Nichols and two of them were garnered by Kelly Harris, the speedy right fielder, who is proving a sensation against the Canadian pitchers. The visitors bunched their bingles in the sixth and got a pair of tallies across the plate.

ERIE.	A.B.	R.	H.	O.	A.	BRANTFORD.	A.B.	R.	H.	O.	A.
Dawson, cf.	3	0	0	3	0	Forgue ss.	3	1	1	4	3
Scott, 3b ..	4	0	0	1	5	Nelson, 3b.	4	1	0	0	4
Colligan, lf	2	0	1	4	0	Deneau, cf	4	0	2	2	0
Gygli, 1b ..	2	0	0	11	1	Ivers, 1b..	4	0	0	7	0
Harris, rf.	4	0	2	0	0	Taylor, lf.	3	0	1	1	0
Patten, 2b.	3	0	0	3	4	Roth, 2b ..	3	0	0	4	3
Behan, ss.	3	0	0	2	5	Lacroix, rf	4	0	0	1	0
Carney, c.	3	0	0	3	2	Lamond, c	3	0	0	8	4
Fitzp'k, p.	3	0	0	0	3	Nichols, p	3	0	1	0	0
Totals.	27	0	3	27	20	Totals.	31	2	5	27	14

Score by Innings—	R.	H.	E.
Erie .....0 0 0 0 0 0 0 0 0—	0	3	2
Brantford .....0 0 0 0 0 0 0 2 0 0—	2	5	1

Summary—Errors—Gygli, Behan, Ivers. Stolen bases—Deneau, Nelson. Sacrifice hits—Roth, Forgue. Two-base hit—Deneau. Double-play—Forgue to Ivers. Struck out—By Fitzpatrick 3, Nichols 7. Bases on balls—Off Fitzpatrick 1, Nichols 6. Left on bases—Erie 6, Brantford 4. First base on errors—Erie 1, Brantford 2. Bases on balls—Off Fitzpatrick 1, Nichols 6. Left on bases—Erie 6, Brantford 4. Time, 1:40. Umpire, Halligan.

PTE. E. A. LOWRY of the 30th Regiment, Guelph. He has been used to shooting since childhood and took part in the O.R.A. matches this last three years and the D.C.R.A. matches in 1912-13.

JUST RECEIVED & NOW ON SALE A SPLENDID ASSORTMENT OF
English Tennis Balls 25c each.
BROCK'S
THE SPORTING GOODS' STORE OF LONDON, CANADA.
Rule Book for 2c stamp.

The Seal That's Real 182 Dundas St.
Semi-ready Tailoring

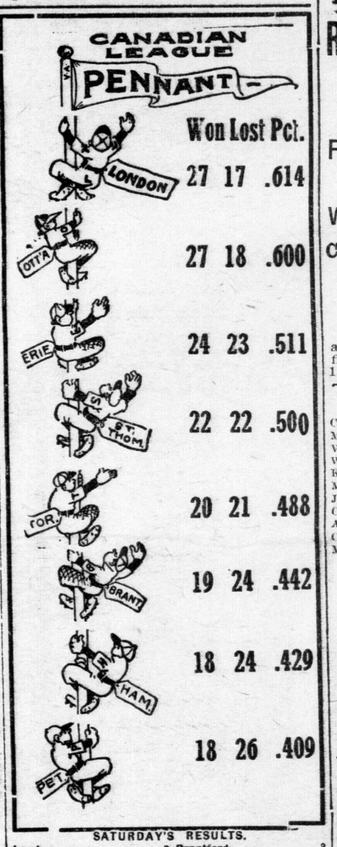

	Won	Lost	Pct.
	27	17	.614
	27	18	.600
	24	23	.511
	22	22	.500
	20	21	.488
	19	24	.442
	18	24	.429
	18	26	.409

SATURDAY'S RESULTS.

London	8	Brantford	3
St. Thomas	3	Peterboro	0
Toronto	9	Erie	7
Ottawa	3	Hamilton	2

YESTERDAY'S RESULTS.

Brantford	2	Erie	0

Ottawa vs. Hamilton—Rain.

GAMES TODAY.

St. Thomas at London; Toronto at Ottawa; Erie at Hamilton; Peterboro at Brantford.

AMERICAN LEAGUE

	W.	L.	P. C.		W.	L.	P. C.
Philadelphia	38	24	.613	Boston	33	31	.516
Detroit	38	30	.559	Chicago	33	32	.508
St. Louis	36	31	.537	New York	22	37	.373
Washington	33	30	.524	Cleveland	23	41	.359

SATURDAY'S RESULTS.

Detroit	2	Chicago	0
Cleveland	16-3	St. Louis	4-4
Boston	5	New York	3
Philadelphia	4	Washington	2

YESTERDAY'S RESULTS.

Detroit	6	Cleveland	4
Chicago	2-3	St. Louis	1-2

Only two games scheduled.

GAMES TODAY.

Chicago at Detroit; St. Louis at Cleveland; New York at Washington; Boston at Philadelphia.

NATIONAL LEAGUE

	W.	L.	P. C.		W.	L.	P. C.
New York	35	22	.614	Pittsburg	29	30	.492
Cincinnati	33	30	.524	Philadelphia	27	30	.474
Chicago	33	31	.516	Brooklyn	26	31	.456
St. Louis	33	33	.500	Boston	25	24	.424

SATURDAY'S RESULTS.

Chicago	7	Cincinnati	0
Pittsburg	4	St. Louis	2
Boston	4	New York	2
Brooklyn	6-10	Philadelphia	2-4

YESTERDAY'S RESULTS.

Cincinnati	7-1	Pittsburg	6-0
St. Louis	6-5	Chicago	0-5

Only two games scheduled.

GAMES TODAY.

Philadelphia at Boston; Brooklyn at New York; Cincinnati at Chicago; Pittsburg at St. Louis.

INTERNATIONAL LEAGUE

	W.	L.	P. C.		W.	L.	P. C.
Baltimore	43	22	.622	Toronto	31	30	.508
Rochester	37	25	.597	Newark	27	32	.458
Buffalo	36	27	.571	Montreal	22	42	.344
Providence	35	29	.547	Jersey City	21	43	.328

SATURDAY'S RESULTS.

Baltimore	4	Buffalo	3
Providence	12	Toronto	7

Rochester vs. Newark—Rain.
Montreal vs. Jersey City—Rain.

YESTERDAY'S RESULTS.

Toronto	8	Providence	0
Jersey City	3	Montreal	2
Newark	3	Rochester	2

Only three games scheduled.

GAMES TODAY.

Toronto at Providence; Rochester at Newark; Montreal at Jersey City; Buffalo at Baltimore.

FEDERAL LEAGUE

	W.	L.	P. C.		W.	L.	P. C.
Chicago	36	29	.581	Kansas City	31	35	.470
Indianapolis	35	29	.574	Pittsburg	25	32	.439
Baltimore	33	26	.559	Brooklyn	24	32	.429
Buffalo	31	25	.554	St. Louis	26	39	.400

SATURDAY'S RESULTS.

Chicago	8	St. Louis	4
Indianapolis	10	Kansas City	6
Baltimore	8-2	Brooklyn	4-1
Buffalo	3	Pittsburg	0

YESTERDAY'S RESULTS.

Chicago	7	St. Louis	3
Kansas City	2-7	Indianapolis	0-8

Only two games scheduled.

GAMES TODAY.

Brooklyn at Baltimore; Pittsburg at Buffalo. Only two games scheduled.

REDS BEAT PIRATES WON DOUBLE-HEADER

First Game Was a Weird One, Second a Battle.

WERE ONLY TWO FIXTURES

Cardinals and O'Day's Cubs Divided a Pair of Poor Exhibitions.

CINCINNATI, June 28.—Cincinnati won a double-header from Pittsburg today, the first by a score of 7 to 6, and the second, 1 to 0. Scores:

PITTSBURG.	A.B.	R.	H.	O.	A.	CINCINNATI.	A.B.	R.	H.	O.	A.
Carey, lf..	3	1	1	3	1	Moran, rf.	4	0	0	1	0
Mowrey, 3b	2	2	0	2	1	Herzog, ss	1	0	0	1	2
Viox, 2b ...	3	1	2	2	5	Bergh'r, ss	1	0	0	0	0
Wagner, ss	3	0	0	4	3	Niehoff, 3b	4	1	1	1	2
Konet'y 1b	4	0	0	7	1	Clarke, c.	3	0	1	3	1
Mitchell, rf	4	1	1	3	1	Gonzales, c	1	0	1	1	0
J. Kelly, cf	4	0	1	1	0	Groh, 2b.	4	1	2	0	5
Coleman, c	4	0	1	4	2	Hoblit'l, 1b	3	1	1	14	0
Adams, p.	1	1	0	0	2	LaRoss, lf	4	0	2	3	0
Conzel'n, p	1	0	0	0	0	Lohr, cf.	4	2	3	2	0
McQuillan, p	0	0	0	0	0	Koestner, p	1	0	0	1	2
						Douglass, p	0	0	0	0	0
						Rowan p.	0	0	0	0	0
						1Miller ..	1	0	1	0	0
						2Kelloggs .	0	0	0	0	0
						3Uhler ..	0	1	0	0	0
						4Bates ...	1	0	0	0	0
						5Yingling	1	1	0	0	0
Totals.	29	6	6*	26	16	Totals.	33	7	12	27	12

*Two out when winning run scored.
1Batted for Koestner in sixth.
2Ran for Miller in sixth.
3Ran for Clarke in seventh.
4Batted for Douglas in eighth.
5Batted for Rowan in eighth.

		R.	H.	E.
Pittsburg	1 1 1 0 0 0 3 0 0—	6	6	0
Cincinnati	0 0 0 0 0 1 1 0 5—	7	12	2

Summary — Errors—Clarke, Koestner. Stolen bases—J. Kelly, Holeman. Sacrifice flies—Wagner, Adams. Sacrifice hits—Viox, Carey. Home run—Viox. Two-baggers—Carey, Mitchell. Hits—Off Adams 8 in 6 1-3, Conzelman 2 in 1 2-3, McQuillan 2 in 1, Kostner 5 in 8, Douglass 1 in 3. First on balls—Off Adams 1, Conzelman 1, McQuillam 2, Kostner 3, Douglas 2. Struck out—By Adams 1, Conzelman 1, Kostner 2, Douglass 2. Left on baser—Pittsburg 5, Cincinnati 5. Double-plays—Wagner to Viox to Konetchy. Hit by pitcher—By Adams (Herzog). McQuillan (Hoblitzel). Time, 2:04. Umpires—Eason and Quigley.

Second Game.

		R.	H.	E.
Pittsburg	0 0 0 0 0 0 0 0 0—	0	3	0
Cincinnati	0 1 0 0 0 0 0 0 x—	1	4	1

Batteries—O'Toole, Kantlehner and Coleman, Kafora; Schneider and Clark.

CARDS AND CUBS BREAK EVEN.

ST. LOUIS, June 28.—St. Louis broke even in today's double-header with Chicago, taking the first game 6 to 0, and losing the second, 5

CONTAINS ALL THE NEWS THAT IS NEWS

JOHNSON RETAINS TITLE AFTER HARD FIGHT WITH CHALLENGER F. MORAN

Champion's Terrific Uppercuts Were Too Much for the Pittsburg White-Hope and Former Was Awarded the Decision After Twenty Rounds of Fighting---"I Should Have Received a Draw" Says Moran

PARIS, June 27.—"Jack" Johnson still holds the heavyweight championship of the world. In a hard-fought battle at the Velodrome d'Hiver here tonight, he defeated Frank Moran, of Pittsburg, easily on points in the 20-round contest. Moran was game and stubborn, and stood up to the negro. He did most of the leading and made many friends.

The black man's superior skill and his effective uppercutting wore down his opponent and won the match, which at times seemed rather amateurish.

Champion's Uppercuts Won Him Battle.

Terrific uppercuts, on which Johnson had relied in many of his previous battles, were again brought into play on his young adversary, who was unable effectively to block them. They were repeatedly sent to Moran's jaw when he least expected them, and several times with such force that the Pittsburger was sent wobbling, but there was not a single knockdown, or anything that looked like a finishing blow. At the close Moran's face was bleeding from cuts on the nose and under the left eye; Johnson showed no marks.

Towards the middle of the contest it appeared as if Moran would not go the 20 rounds, but he showed courage, and kept driving. Although he landed a number of times on the negro, his blows lacked force, and were comparatively ineffective. He tried to land hard on his adversary, and in so doing swung wide through space, Johnson being several feet away.

Moran took his punishment well, and during parts of rounds the negro toyed with him, when he saw that he could do so without danger.

Moran Helpless Near Finish.

Towards the end Johnson had the Pittsburger absolutely at his mercy. Moran apparently feared that he would be finished, and clung to Johnson's body for support, trying at the same time to land, but without success. His manner of fighting and holding in the latter part of the contest was the cause of unfavorable comment, as were the tactics of Johnson on several occasions, which brought a caution from the referee, as well as a storm of jeers from the crowd.

Large Crowd Witnessed Fight.

The great amphitheatre presented a wonderful sight, for although there were some empty seats, the tiers were crowded with representatives of every element. The singular spectacle was presented of several hundred women, in handsome gowns, applauding the two pugilists as they struggled up and down the ring, feinting and dodging and hammering each other. Among the women were those that bore such great names in French society as Baroness Henry de Rothschild, the youngest Duchess d'Uzes, Countess Mathieu de Noaless, the poetess Princess de Lucinge, the Duchess de Rehan, Princess Morouzieff and Countess de Proumiers.

Spencer Eddy, former American minister to Argentina, sat near the ringside. Three feet behind him sat the Duke of Westminster, while not far away were the Earl of Sefton, Louis Barthou (former premier of France), the Marquis de Lafayette, the Duke d'Uzes, Marquis de Breteuile, Baron James de Rothschild and Count Clary.

Here and there were dark faces, some of them negroes of Senegal, Dahomey, and the West Indies. Two members of the Chamber of Deputies from Guadeloup showed intense interest in the proceedings, while other dark faces included Prince Dhuleep Singh of India and Omar Sultan Pasha of Egypt.

International Crowd.

It was an amazingly international crowd. Several hundred Americans were in the best seats. They included Mortimer Schiff, of New York; ex-Senator C. W. Watson, of West Virginia; Richard Croker Jun., Ogden Mills, Herman Duryea, D. A. Reid and E. H. Thomas, all of New York.

After the fight Johnson took occasion to point out that no champion of his age had ever successfully defended his title. He is 36 years old.

"Moran?" Johnson said. "He has a real hard punch with either hand, I know, because I have been there. If they always landed there isn't anybody who could stand up against him. He is a good boy, all right, and I enjoyed the fight. Carpentier was a fine referee."

It was the first time that a French champion had refereed a big match, and Georges Carpentier expressed great pleasure at the experience. He thought it was one of the best fights he had ever seen.

Asked if he would like to take on Johnson, Carpentier said: "Johnson is a little bit too heavy for me at puresent."

It Should Have Been a Draw—Moran.

Moran, in his dressing-room after the fight, said:

"At the worst it should have been a draw. I was the aggressor throughout the whole 20 rounds, and I was not hurt. The cut over my eye is only an old one reopened; it was received in training. I believe I had the best of practically every round.

"The blow that really hurt was one on my nose, and for this Johnson was warned. That stopped my breathing and sent the blood trickling down my throat. That was the only real hurt Johnson gave me. I shall return to my camp and train for another fight. My manager has one in mind."

It was announced that the gate receipts exceeded 200,000 francs ($40,000).

Round One.

Johnson came up with a confident smile on his lips. He sent a left to the jaw. Moran backed around the ring, evading Johnson's wallops. Not much damage was done in this round, as Moran kept out of Johnson's way. Moran led and fell short. They clinched. Moran tried for an opening, but failed. Johnson feinted, and Moran drew back. Johnson landed a hook on the head of the white man. Moran countered. Both sparred. Johnson tried for a right, and caught Moran's ear. Moran countered lightly. Round even.

Round Two.

Johnson had the best of the second round. Moran led and Johnson clinched. He used his left and right, landing his left on Moran's head, and then uppercut the white man.

Johnson caught Moran with several uppercuts. Moran showed a tendency to mix it rather than keeping away and Johnson got the best of the round.

Round Three.

Moran went after Johnson hard. He landed on the negro's ribs, and then rushed in Jeffries' style. The blows were ineffective, however, and Johnson drove him back into a corner. Moran played for Johnson's wind and landed several blows on Johnson's stomach, but the negro retaliated with a terrific left to the ribs.

Despite the fact that Moran pushed the fighting in this round, it was Johnson's.

Round Four.

Johnson drew first blood. He drove repeatedly and successfully at Moran's nose. Moran grinned, although the blood was streaming down his face. Johnson was apparently putting all his weight behind these punches in the face. The negro seemed to be able to perforate Moran's guard with every blow he aimed at the head. The fourth round was easily Johnson's.

Round Five.

Johnson seemed slightly distressed when the fifth began. He breathed a little heavily, but his old cunning was there, and often he blocked the white man's blows or rocked his head as they came in. Moran, changing his tactics, started to play for the stomach. In the clinches he landed frequently and apparently with effect. Jack grunted twice as Moran's right sank into his midriff. In the clinches Johnson backed away and tried to save his stomach, but Moran was not to be denied and bore in hard. A third hard right-hand smash to Johnson's stomach closed the session. Moran's round.

Round Six.

Johnson started joshing the audience as the sixth opened, turning his head twice to smile and joke with his seconds when Moran was backing away from a rally. Johnson was quick, and twice put his right to Moran's head. He then scored with a left hook to the chin, but it was partly blocked. Moran at the same moment sank his right again into the negro's stomach. He was still pounding away at Johnson's stomach when both went into a neutral corner. A hard rally in the centre closed the round. Moran putting right and left to head, and Johnson uppercutting again at the bell. Moran's round.

Round Seven.

Moran opened the round with a rush, swinging both hands. Jack blocked. He came back with a left jab, which caught Frank's nose, and the blood spurted again. They fell into a clinch, Moran coming out swinging again, but the negro rolled his heal and the punch went by. Johnson led with his left, but Moran ducked neatly, putting right to stomach as they clinched. Johnson hooked light right to Frank's ear. Moran countered with another stomach punch. They were clinched and infighting at the bell. Even round.

Round Eight.

Johnson, when the eighth opened, seemed weary, and was not showing his old-time lightning form. He could make little of Moran's straight left, and several times his head went back to straight punches. He gave nothing in return, until catching Frank coming out of a clinch, three heavy uppercuts went home. Moran reeled, but fell into a clinch again. Moran seemed tired and sparred until the round closed. Even round.

Round Nine.

Jack chopped Frank's sore nose with overhand rights three times. Moran still hooked and swung to the stomach in the clinches which followed each land by Johnson. They fought hard in a clinch. Carpentier broke them and they exchanged light leads in the centre. Sparring continued for a moment, both apparently trying to tire each other into leads. Finally Moran rushed again. Johnson hooked with the left as Moran came in. He landed, but got two hard blows to the stomach. The negro was still shifty, but he blew visibly as the gong rang. Even round.

Round Ten.

Moran jabbed with the left. Johnson blocked, hooking his right. Moran again put right to stomach in the clinch. Johnson led snappily and seemed to be taken the lead. Moran seemed tired. Johnson's rights to head had his face badly damaged and he held on the clinches. Johnson put half a dozen uppercuts to the bruised face in the mix-ups, but Moran held in close, and though the blows stung they did not carry a wallop. They were clinched at the bell. Johnson's round.

Round Eleven.

Moran seemed hypnotized. Jack's right hand time and again landed with force on his damaged face. Moran swung to the head, but was blocked. Johnson again put both hands to face and Moran hung on. They struggled across the ring. Moran ducking, but unable to escape the jabs and uppercuts which came like a storm. At the bell Moran was in a neutral corner, Johnson standing off and pecking him to pieces with long rights. Johnson's round.

Round Twelve.

Both stalled at the opening of the twelfth. Moran made the first lead, landing with a straight jab to the face. Johnson came back with a right hook. Both smiled as they bumped their heads in ducking a clinch. Johnson hooked left to the head again. Moran replied with a light jab to the face and again the negro smiled. Moran seemed to be resting up, and Johnson was willing, too. None of the blows landed in the round were heard and they were fiddling in the middle of the ring when time was up. Johnson had a shade of this round.

Round Thirteen.

Moran got in a few good wallops to the head and body, but Johnson was all over him and landed at will. Moran near the close of the round landed hard on the negro's jaw, but Johnson only smiled and sailed in after Moran. Johnson's round.

Round Fourteen.

Johnson had things all his own way for the first minute, landing rights to the head any time he felt like it. Moran kept trying, but the champion easily blocked his efforts, and what blows Moran landed lacked steam behind them. Johnson's round.

Round Fifteen.

Moran rushed, but Jack met him with a left to face, which stopped him. They clinched. Moran tried left for the head. It landed high, and Jack jabbed face again. They fiddled in the centre, Moran kept trying to bore in, but Jack's forearms were there, and in every clinch the white man was held. Johnson twice uppercut in a break, and put Moran's bloody face back with a snap. The end of the round found both sparring in the centre, apparently willing to rest it out. Johnson's round.

Round Sixteen.

Johnson kept playing for the cut over Moran's left eye and sent three solid blows to that spot, starting the blood flowing. The champion then went after Moran's stomach and sent six straight rights to the stomach, and Moran came back twice on the chin. The blows had little effect.

Round Seventeen.

Johnson rested for a few seconds and then landed hard smashes on the head, but Moran was right back and kept pegging away at Johnson, swinging wildly. Johnson kept smiling and blocked Moran's efforts. It was all Johnson's round.

Round Eighteen.

Johnson was again the aggressor in this round. He drove two hard blows to the body and another went to the chin. He was landing at will throughout the round.

Round Nineteen.

This round was all Johnson's who easily had the best of Moran.

Round Twenty.

The 20th round was also Johnson's. At the end the referee awarded the decision to Johnson on points.

MORE INTERESTING

Our readers are daily taking more interest in the Summer Pastime. It appeals not merely to those familiar with Canadian popular outdoor sports, but is fascinating to all members of the household.

No False Names; All Can Be Solved

Summer Pastime Rebus Picture No. 13

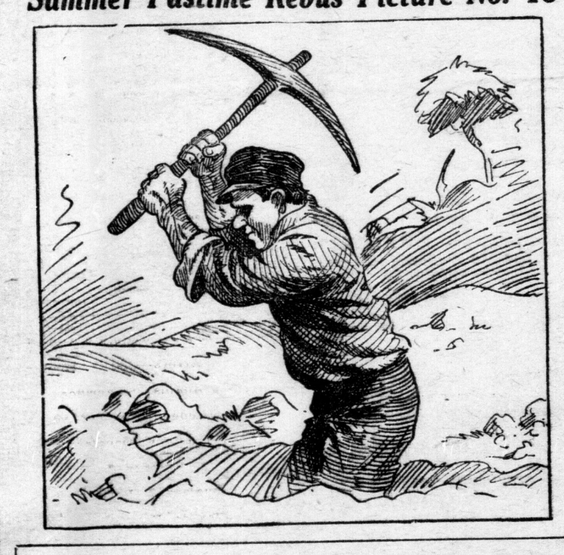

Answer Form No. 13, Advertiser's Summer Pastime

The name of the player represented by the picture is .....

Name of PARTICIPANT .....

Address .....

.....

VALUABLE PRIZES—To the one sending the largest correct list, according to the rules, $100.00 in cash. Second prize, $75.00. Third prize, $50.00. Fourth, $25.00; and eighty-one other cash prizes totalling FIVE HUNDRED DOLLARS. An additional reward of ten per cent. will be added to the prize if the winner is an advance subscriber within the city of London at $5.00 per year; or five per cent. additional if the winner is an advance paid subscriber outside the city of London at $3.00 or $2.00 per year, according to which issue is ordered.

RULES—These will be reprinted occasionally. They are simple, easy to understand and fair to all. Send in no Answer Forms now. Wait until the entire series has been published in this newspaper.

AID TO WINNING—We offer an exceedingly helpful book, containing the names of over 2,500 players of baseball, football, lacrosse and hockey, well known throughout Canada, and including every one of the names used in this contest, so that they can be positively chosen by study. This book also contains extra Answer Form Coupons. Further, if you have missed any of the preceding rebus pictures, you may obtain them free. Ask for the Summer Pastime Handbook at the office of The Advertiser, Advertiser Building, London, between 8 and 8 daily, or order through a news dealer; or by mail. Price, 25 cents. A copy of this book will be given FREE, if it is asked for, when a new cash prepaid subscription is sent in for six months or one year.

START NOW—You may begin with today's rebus picture and if you have missed those previously published, get the Summer Pastime Handbook and receive them free. With the aid of this book, one person may win as many as four prizes.

Genuine, Pleasing Contest

First of all—

you buy a tidy red tin of Prince Albert tobacco that's all pleasing and fragrant and fresh. Then you start your jimmy pipe or rolling cigarettes like you were on the trail of the best deal you ever put across.

Don't put off P. A. pipe or cigarette joy till tomorrow. You just can't afford delay, because every day you pass up P. A. the longer your regret will be. Because you nor any other man ever smoked tobacco so lusciously good as

PRINCE ALBERT

the inter-national joy smoke

It can't burn your tongue—can't parch your throat! Just mellow and cheerful. You see, P. A. is made by a *patented* process that cuts out bite and parch. *You* get just the bully flavor and freshness and aroma that has made P. A. the favorite smoke of millions!

And you'll never know the joys of a jimmy pipe until you jam in some P. A. It shoots a new idea into your system, it's so downright bully delicious. Life's too short to fuss with ordinary tobaccos. Be game. Buy a tidy red tin of P. A. and get *your* smoke-bearings!

Prince Albert is the largest seller in the United States. It is now being imported into Canada by wholesale dealers and is sold by all of the leading retail dealers. In one-eighth-pound tidy red tins.

R. J. REYNOLDS TOBACCO CO., Winston-Salem, N. C., U. S. A.

LONDON LACROSSE CLUB WON FROM BRANTFORD

Defeated Telephone City Team by Score of 5 to 2.

GAME WAS STRENUOUS

Brantford Roughed It and Was Penalized Considerably—Small Crowd Present.

BRANTFORD, June 28.—The intermediate lacrosse season opened here on Saturday, when Brantford met and was defeated by London combination by 5 to 2. The attendance was not worthy of the game, which was a strenuous one and well contested throughout. The penalties were: London—2 minutes Holly, Aitchison, Fetterly; Five minutes Fetterly. Brantford—2 minutes, Campbell, Lawton, Nickles, Lawton, Duncan and Slattery; Five minutes—Kelly, Slattery and Jones.

Line-up—London:—Goal, Reuter; Point, Stewart; centre, Campbell; defence, Holly; 2nd home, McKinnon; 1st home, Aitchison outside home, Scott; inside home, E. Hawkins.

Brantford—Goal, Shannon; point, Duncan; centre, Nickle; 1st defence, Ion; 2nd, Klercy; cover, Lawton, 2nd. home, Martin; 1st home, Campbell; outside, Slattery; inside, Kelly.

Referee—Allen Kinder, of Preston.

DOMINION DAY BOWLING ON ROWING CLUB GREENS

All day bowling is the program at the Rowing Club grounds for Dominion Day.

The morning will be devoted to doubles, winners decided by point system, and the afternoon and evening to rink games.

Draw will be made at 9:30 a.m. and 3:00 p.m. sharp.

All bowlers heartily welcome, but it is specially desired that every one be on time. Prizes will be given for each contest, and at 6:00 p.m. supper will be served on the grounds under the supervision of Chairman Trebilcock.

Joe Benz may have an idea in wanting to adopt a baby. He may think that, by the time he is 40, he can teach him to hit.

Walter Johnson admits he has been offered $100,000 to quit the Senators. We'd quit cigarettes for that.

FOUR BUNCHED HITS GAVE TIGERS VICTORY

With Nap Players' Three Errors in First Inning.

WHITE SOX WON A PAIR

From the Browns—Both Exhibitions Pitchers' Battles From Start to Finish.

DETROIT, June 28.—Detroit bunched four hits, with three errors by Cleveland in the first inning today, and secured a lead that practically decided the contest, which ended 6 to 4 in the Tigers' favor. Score:

CLEVELAND.	A.B.	R.	H.	O.	A.	DETROIT.	A.B.	R.	H.	O.	A.
Graney, lf.	4	1	2	0	0	Bush, ss.	3	1	0	4	1
Turner, 3b.	4	1	1	2	4	Smith, 3b.	2	1	1	1	2
Liebold, cf.	3	0	2	1	0	High, cf.	3	1	1	3	0
Lajoie, 2b.	3	0	1	2	3	Craw'd, rf	3	0	1	1	0
Johnson, 1b	4	0	0	14	0	Veach, lf.	4	0	0	5	2
Wood, rf.	2	0	0	0	0	Kav'gh, 2b	3	2	0	2	2
Bism'am, rf	1	1	0	0	0	Burns, 1b.	3	1	1	8	2
Chapman, ss	4	0	0	1	6	Stanage, c	3	0	2	8	1
O'Neil, c.	3	1	1	4	2	Covel'le, p	1	0	0	0	2
Blanding, p	0	0	0	0	0	Dauss, p.	1	0	0	0	0
Morton, p.	2	0	0	0	1						
Bowman, p	0	0	0	0	1						
1Olson	1	0	0	0	0						
2Bassler	0	0	0	0	0						
Totals.	31	4	7	24	17	Totals.	26	6	6	27	12

1Batted for Morton in seventh.
2Batted for Bowman in ninth.

																	R.	H.	E.
Cleveland	1	0	0	0	1	0	2	0	0	—	4	7	4
Detroit	4	0	1	0	0	1	0	0	x	—	6	6	2

Summary — Errors — Smith, Burns, Graney, Turner, Johnson, Blanding, Sacrifice hit—High. Two-baggers—Liebold, Turner, Graney. Hits—Off Blanding 4 in 2-3, Morton 2 in 5 1-3. Covaleskie 5 in 5, Dauss 2 in 4. First on balls—Off Blanding 2, Morton 5, Covaleskie 1. Struck out—By Dauss 5, Morton 3, Bowman 1, Covaleskie 2. Left on bases—Cleveland 6, Detroit 5. Double-plays—Lajoie, Johnson, Morton, Lajoie, Johnson; Bush, Kovaleskie, Burns. Hit by pitcher—By Covaleskie (Leibold), Dauss (Lajoie), Morton, (Stanage). Time, 1:55. Umpires—Evans and Egan.

WHITE SOX WON A PAIR.

CHICAGO, June 28.—Chicago won both games of a doubl-header from St. Louis today, by scores of 2 to 1, and 3 to 2.

ST. LOUIS.	A.B.	R.	H.	O.	A.	CHICAGO.	A.B.	R.	H.	O.	A.
Shotton, cf	5	0	1	1	0	Weaver, ss	4	0	0	0	1
Pratt, 2b	2	0	0	2	3	B'bu'hie, 2b	5	0	1	2	4
Williams, rf	4	0	0	1	0	Dem'tt, lf	3	0	1	3	1
Walker, lf.	4	0	1	2	0	Collins, rf.	5	0	1	2	0
Leary, 1b.	4	1	1	10	1	Fourn'r, 1b	5	0	1	11	0
Austin, 3b.	4	0	1	2	1	Bodie, cf.	4	0	1	1	0
Wares, ss.	3	0	0	3	5	Mayer, c.	4	0	2	10	1
Agnew, c.	4	0	0	7	2	Breton, 3b.	4	0	0	1	0
Ames, p.	4	0	0	0	3	Scott p.	4	0	1	0	5
Totals.	34	1	4	*28	15	Totals.	38	2	8	30	12

*One out when winning run scored.

By innings—														R.	H.	E.
St. Louis	0	0	0	0	1	0	0	0	0	—	1	6	6
Chicago	0	0	0	0	1	0	0	0	1	—	2	8	1

Summary—Errors—Pratt, Leary, Austin, Wares (2), Agnew, Weaver. Sacrifice hit—Wares. Three-base hit—Leary. Two-base hits — Collins, Mayer, Blackburn. First on balls — Off James 3, Scott 3. Struck out—By James 4, Scott 16. Left on bases—St. Louis 7, Chicago 11. Double play—James to Wares to Leary. Wild pitches—James (2). Time—2:25. Umpires—Connolly and Dineen.

Second Game.

										R.	H.	E.
St. Louis	0	0	1	1	0	0	0	0	0	— 2	7	1
Chicago	0	0	0	0	0	0	0	2	1	— 3	12	1

Batteries—Weilman, Baumgardner and Crossin, Agnew; Benz, Faber, Cicotte and Schalk.

SATURDAY'S RESULTS

At New York

										R.	H.	E.
Boston	2	0	0	0	0	2	0	0	1	— 5	11	1
New York	0	3	0	0	0	0	0	0	0	— 3	5	3

Batteries—Wood and Cady; McHale and Sweeney. Umpires—O'Loughlin and Hildebrand.

At St. Louis

										R.	H.	E.
Cleveland	0	0	0	5	5	4	2	0	0	— 16	18	5
St. Louis	0	0	2	0	2	0	0	0	0	— 4	5	3

Batterles—Mitchell and Carisch; Leverenz and Rumler. Umpires—Evans and Egan.

At Philadelphia—

										R.	H.	E.
Washington	1	0	0	0	0	0	1	0	—	2	10	2
Philadelphia	4	0	0	0	0	0	0	0	—	4	7	3

Batteries—Johnston and Smith; Bender and Schang. Umpires—Chill and Sheridan.

										R.	H.	E.
Cleveland	0	3	0	0	0	—				3	4	2
St. Louis	2	0	0	2	*	—				4	6	1

(Five innings)

Steen, Morton and O'Neill: James; Evans and Egan.

Champions of All Classes

Heavyweight—Jack Johnson.
Middleweight—Claimed by Mike Gibbons, Frank Klaus, Ed McGoorty and Jimmy Clabby.
Welterweight—No legitimate claimants.
Last champion, "Dixie Kid," 1908-1912.
Lightweight—Willie Ritchie.
Bantamweight—Kid Williams.

SATURDAY'S VICTORY PLACES WOODSTOCK IN THE LEAD

Coose Pitched Excellent Ball, Allowing Stratford Batters But Four Scattered Hits.

WOODSTOCK, June 27.—By winning today's game from Stratford, Woodstock goes to the top of the Wobbly League.

Bye, who started on the mound for the visitors, lasted two innings, and Sharpe then went in.

Coose held Stratford to four well scattered hits, and deserved a shut-out.

The game was witnessed by a large crowd. The score:

STRATFORD.	A.B.	R.	H.	O.	A.	WOODSTOCK.	A.B.	R.	H.	O.	A.
Nunns, cf.	5	1	2	2	0	McLeod, 3b	5	1	1	2	3
B'bush, 3b.	4	1	1	4	1	Gal'way, 1b	4	0	0	14	0
Bryce, c..	4	0	0	3	0	Slemin, of	4	0	1	2	0
B'dage, 1b.	3	1	0	11	0	Shea, lf..	4	1	1	3	0
Johns'n, 2b	4	0	0	1	2	Coose, p.	4	2	3	0	5
Jefferies, rf	4	0	0	0	0	Scott, ss.	4	1	1	0	2
M'Donald, lf	3	0	0	0	0	W'man, 2b	4	0	1	2	1
Fitz.ce, ss	4	0	0	2	2	D'wall, rf.	3	1	0	1	0
Bye p ...	1	0	0	0	0	Chapd'e, c	3	1	1	3	1
Sharpe, p.	3	0	1	0	0						
Totals.	36	5	4	*28	10	Totals.	34	9	9	27	13

*Slemin out, hit by batted ball.

																				R.	H.	E.
Stratford	0	0	0	0	1	1	3	0	0	—	5	4	3
Woodstock	0	4	1	2	0	0	0	x	—	9	9	5

Summary — Errors — Johnson, Fitzmaurice, Galloway, Scott 3, Chapdelaine. Stolen bases—Bryce, Brundage, Johnson 2, Chandelaine. Sacrifice hits—Hackbush. Two-base hits—Coose, McLeod, Wiedman, Shea. Three-base hit—Scott. Home run—Hackbush. Struck out—By Sharpe 3, Coose 2. Passed ball—Bryce. Left on bases—Stratford 5, Woodstock 5. Umpires—Conkle, of Hamilton. Time—1:50.

Are You One of the Thousands That Are Solving Their Problems by the "Small Ad" Method?

CONDENSED ADS.

No Advertisement Accepted Less Than Fifteen Words.

Amusements—Fifteen cents per line each insertion, or two cents per word if set solid.

Meetings — When no admission is charged, one cent per word each insertion.

Articles for Sale, To Let, Help Wanted, Situations Wanted, Board and Lodgings, Lost and Found, Rooms to Let and all similar condensed advertisements—First insertion, one cent per word; each subsequent insertion, one-half cent a word. No advertisement less than fifteen words.

AMUSEMENTS, LECTURES.

Say You Saw It in The Advertiser.

BASEBALL

TECUMSEH PARK.

Monday, Tuesday 4 p.m.

ST. THOMAS vs. LONDON

Two Games Wednesday, 10:30 and 3:30. Tickets at Gillean's. b

Races

QUEEN'S PARK

LONDON TURF CLUB

June 30

July 1

July 2

July 3

Admission:

Gents 50c; Ladies Free

Reserved Section 25c

66i

St. Lawrence River

Montreal, Quebec, The Rapids. Special trips by water, Quebec to New York, Saguenay River, Halifax and Duluth, etc. Summer trips everywhere.

F. B. CLARKE

116 Richmond St., Next Bank of Commerce, London. Ont. zxv

EXCURSION TO

CLEVELAND

Round Trip, **$2.75** From London,

Steamer State of Ohio, 12 midnight, June 30. Home, 6:30 a.m. Thursday. Spend Dominion Day in Cleveland. 68k

WATER TRIPS

OCEAN, LAKE AND RIVER.

Montreal, Quebec, Lower St. Lawrence, Halifax, Newfoundland, New York, Sault Ste. Marie, Port Arthur, Duluth.

EXCURSION RATES.

E. De La Hooke

422 Park Avenue (London Loan Block).

Detroit Excursion

$3.45, London to Detroit and return, Tuesday, June 30 via boat. Good to return for ten days. Wait for this trip by palatial steamer Tashmoo, F. B. Clarke, 416 Richmond street, next Bank of Commerce. Low rates daily. No. 2

KNOX CHURCH GARDEN PARTY HAS been postponed until Thursday, July 2, when it will be held on Col. Gartshore's grounds, as previously announced. b

ST. JOHN'S CHURCH, LONDON TOWNSHIP, garden party, grounds of Edgar Fraleigh, Easton Hills, Proof Line road, Tuesday evening, June 30. Tickets 10 cents. 69u

DANCING — PRIVATE LESSONS ANY time. Learn the new dances—Tango, One-Step, Gaiety, Hesitation Waltz. Learn to dance them properly. Phone Dayton & McCormick.

SWIMMING PLUNGE AND MINERAL baths open every day, Sunday included. Dundas street west. Phone 2198. George Haylock, proprietor.

MUSIC FURNISHED FOR PARTIES, balls, banquets. Phone 1265. Tony Vita's Italian Harpers, 122 Queen's avenue.

TONY CORTESE & SONS' ORCHESTRA —Original London Harpers. 161 Maple street. Phone 1570. 19tf

LONDON LADY HARPERS—ENGAGEMENTS accepted for concert and social events. Address Miss Ella Topping, Tambling's Corners. Phone 91, Ring 3, Byron. 52tf

SUMMER RESORTS.

PORT STANLEY, COTTAGE TO LET—Four large bedrooms; every convenience; good water; near lake. Apply 24 Mount Pleasant avenue. 70c

PERSONAL.

GREENWOOD PLACE — PRIVATE Hospital. Rice & Milard, Hale street, London. Phone 1705.

BUSINESS CHANCES.

GENERAL STORE TO RENT FOR term of years; amount of stock, $1,000. Postoffice in connection; brings in $130 a year. Sydney Smyth, 404 Talbot street; phone 1989.

FOR SALE—TEA, COFFEE AND SPICE business; complete roasting and grinding plant; premises for sale or to rent. Apply P. O. Box 531, London.

BORN, MARRIED, DIED.

MARRIED.

FERNS—PERRIN—On Saturday, June 27, 1914, by Rev. Dr. McCamus, Miss Edith Evelyn Perrin, daughter of Mr. and Mrs. John Perrin, 455 Piccadilly street, city, to John S. Ferns, city. b

BURWELL—McPHERSON—At H. B. M. Consulate, Chengtu, Szechuan, West China, on Tuesday, June 23, 1914, by Rev. O. L. Kilborn, M.A., M.D., Rev. Hercules Beverley Burwell, B.A., of the Canadian Methodist Mission, to Ethel Adelaide, eldest daughter of Mr. and Mrs. Hugh McPherson, of this city. 69u

WISMER—IRWIN—In this city, on June 27, 1914, at the residence of her brother, A. E. Templar, 54 Beaconsfield avenue, by the Rev. G. N. Hazen, Lillian B. Irwin to Harold S. Wismer, M.D., of Saskatchewan. b

DIED.

DUFFIN—On June 29, 1914, Mary Pettit, relict of the late James Duffin, in her 93rd year.

Funeral will leave her late residence, lot 6, concession 3, West Nissouri, on Wednesday, July 1, at 2 p.m. Services at 1 o'clock. Interment at Parkhill Cemetery.

Friends and acquaintances please accept this intimation. b

KENNER—At the residence of her son-in-law, Dr. W. R. Bell, 423 Dufferin avenue, on Saturday, June 27, 1914, Bessie, beloved wife of Rev. John Kenner, formerly of Mitchell, aged 78 years.

Funeral private from above address on Tuesday morning at 5 o'clock. Interment at Oshawa. b

MEETINGS.

FOREST CITY LODGE I. O. O. F.

Regular meeting tonight. General business and degrees. Visitors welcome.

Frank Hennessey, N. G. z

GOSPEL HALL, HAMILTON ROAD—Mr. George Murrain, a native of Demarara, British Guiana, gives a missionary address tonight and Thursday night on Central Africa, where he has worked for 22 years. Come! b

MALE HELP WANTED.

Say you saw it in The Advertiser.

TWO SHEET METAL WORKERS AND two bronze workers. Top wages to good men. Ideal working conditions. Cool, well-lighted shop. Box 251, Advertiser. 70c

WANTED—APPRENTICES TO LEARN barbering. Apply J. R. Frezell, East London. 69c

YOUNG MAN ABOUT 20 OR 22 YEARS, of age, with some office experience; state references. Good chance with manufacturing firm. Apply in own handwriting to Box 244, Advertiser. 69c

WANTED — TRAVELLER, EXPERIENCED in selling brushes. Address the Skedden Brush Co., Hamilton, Ont. 69c

WANTED — RELIABLE MAN OR strong boy, for farm work. Apply Norman Bogue, Lambeth, Ont. 69c

WANTED—ASSISTANT LITHOGRAPHIC stone engraver; young man, anxious to improve; good opportunity for advancement. Apply, stating salary expected. Herald Western Company, Limited, Calgary, Alberta. 65n

FEMALE HELP WANTED.

EXPERIENCED COOK (GENERAL) — Small family, no laundry work; references required. Apply 362 Dufferin avenue. 70c

GENERAL MAID WANTED. APPLY Mrs. Hugh Shuttleworth, 298 Princess avenue. 69c

COOK (GENERAL) WANTED—HIGHEST wages paid. Apply 436 St. George street, phone 3439. 68n

GOOD GENERAL SERVANT WANTED —Two in family. Telephone 3413. Apply 27 Becher street. 65n

EXPERIENCED COOK GENERAL; other help kept; no washing; $20 per month. Box 81, Advertiser. 40tf

WOMEN TO KNOW HUNT'S DIAMOND Flour makes perfect biscuits.

OLD MIRRORS MADE NEW—FOREST City Glass Company, 74 Fullarton street. Phone 3891.

TEACHERS WANTED.

Say you saw it in The Advertiser

TEACHER WANTED FOR S. S. NO. 2, Mosa; duties to begin Septeember 1. Apply, stating salary and qualifications, to Thomas Gardiner, Glencoe, Ont. 70n

WANTED — PROTESTANT TEACHER for S. S. No. 6, Malahide; a male teacher preferred, second class certificate, stating salary and experience; duties to commence September 2. John Hawley, secretary - treasurer, Mount Salem, Ont. 66n

TEACHER WANTED, S. S. NO. 8, Westminster. Apply Robert Willis, secretary, R. R. No. 1, London. 70n

TEACHER WANTED FOR S. S. NO. 11, London Township. Duties to begin after holidays. Apply J. H. Needham, R. R. No. 3, Ilderton. 70c

TEACHER WANTED FOR S. S. NO. 4, London Township. Duties to begin September 1. Apply, stating salary, to R. S. Douglas, Ilderton. 70c

WANTED—TEACHER FOR S. S. NO. 21, Brooke. Duties to commence September state qualifications and experience, also salary. Address, A. C. Walker, R. R. No. 2., Alvinston, Ont. 69bu

TEACHER WANTED — NORMAL CERTIFICATE, for S. S. 7, Westminster, three miles south of London; to commence 1st September. State salary and experience. A. Elliott, Pond Mills. 68k

TEACHER WANTED FOR S. S. NO. 10, Warwick, Lambton County. Duties to commence Sept. 1, 1914. Apply, stating salary and qualifications, to James Wiley, secretary-treasurer, R. R. No. 8, Watford. 68c

WANTED — PROTESTANT NORMAL teacher for junior room, Mount Brydges public school; salary, $500; duties to commence September. T. C. West, secretary-treasurer, Mount Brydges, Ont. 66n

TEACHER WANTED FOR SCHOOL Section No. 6, Tilbury East. Salary, six hundred dollars. Duties to commence Sept. 2. Address Hy. Atkinson, secretary, Stevenson, Ont. 65m

WANTED — PROTESTANT TEACHER for S. S. No. 20, Dawn, Lambton County; duties to commence after mid-summer; salary, $550. Apply, stating certificate and giving reference, to secretary-treasurer, James Law, Croton, Ont., R. R. No. 1. 62m

PAWNBROKERS.

HIGHEST PRICES PAID FOR SECOND-HAND clothing. Julius Siskind, pawnbroker, 338 Richmond street.

SURVEYORS.

F. W. FARNCOMB, CIVIL ENGINEER, surveyor—Edge block. Phone 262.

WANTED.

Say you saw it in The Advertiser.

LOAN OF FIVE HUNDRED DOLLARS wanted; good security and good interest. Reply Box 253, Advertiser. 70n

WANTED — SECOND-HAND OFFICE furniture, desks, filing cabinets, etc. Apply Box 250, Advertiser. 70c

WANTED—TO BUY SMALL MODERN sized house, north end of city preferred. Apply, Box 242 Advertiser. 69c

WASHING WANTED TO TAKE HOME. Apply Box 237, Advertiser. 68c

SUMMER BOARDERS WANTED IN suburbs of city, pleasant country locality, near car line. Box 235, Advertiser. 68c

WHY NOT GET COMPASS OIL AND cure that bothersome Catarrh? A few drops snuffed up nose daily will do it. z

WANTED A FEW LOADS OF OLD brick. Apply to 'phone 551. 68c

WANTED — DEAD HORSES AND cattle; phone 638, will go twelve miles; no animal removed without its hide on. London Fertilizer company.

WANTED—PEOPLE TO KNOW THAT Hunt's Diamond Flour makes a perfect bread.

SITUATIONS WANTED.

BOY, 13 YEARS OLD, WANTS WORK for two months. Apply Box 249, Advertiser. 70c

MIDDLE-AGED MAN, UNIVERSITY graduate, competent for office work, adaptable, seeks position of trust. Box 234, Advertiser. 68c

HELP WANTED.

WANTED — PARTIES TO HANDLE shows, candy stands and concessions for Pinafore Park, St. Thomas, Ont. Salary, $15 to $25 week; $100 to $200 cash bond required; summer's engagement. Address Lyric Amusement Company, St. Thomas, Ont. 68c

CANADIAN GOVERNMENT RAILWAY mail clerk examinations in London soon. Sample coaching lessons free. Franklin Institute, Dept. 916 N, Rochester, N. Y. July4

HOUSES, ROOMS TO LET.

Say you saw it in The Advertiser.

TO LET—EIGHT-ROOMED STORY AND half brick house, bathroom, electric light, gas and barn; good locality. Apply between 4 and 6, 416 Central avenue. 70c

ROOMS TO RENT FOR HOUSEKEEPING. Apply 761 Dundas street. 69u

ROOMS TO LET, TWO COMFORTABLE furnished bedrooms. At 425 Dundas St. 69c

GENTLEMAN CAN SECURE FIRST-CLASS newly-furnished rooms, modern, very central. 213 Queen's avenue. 68n

TO LET — LARGE CEMENT BLOCK cottage, furnished; boat; 7 rooms, cellar; Lake Huron's choice resort; Ipperwash Beach; terms easy. Apply A. E. Hannahson, Thorndale. 68h

BELVEDERE COTTAGE, ERIE REST, Port Stanley, lake front, beautiful view, 5 bedrooms, kitchen, living-room, large veranda, hard and soft water. Apply J. A. Wilson, 206 Dundas street. Phone 1120. 68c

433 RIDOUT STREET — LARGE BRICK house, modern; carriage house and stable. Possession 1st July. Apply on premises, or Wm. O'Brien, 379 Horton street. 67n

TO RENT—BRICK STORE, SITUATED on the best corner of the two main streets in a live Western Ontario town, incorporated; plate glass front; well adapted for drygoods and gentlemen's furnishings, or drug store; possession at any time; rent moderate. Address Box 222, Advertiser. 66n

REFINED MARRIED COUPLE CAN have furnished front room, modern, strictly private, use of kitchen. Phone 2684. 65n

BIGGS' FURNITURE STORAGE—Clean and dry. Prices reasonable. The Forest City Moving Vans. Phone 1162, 97 Carling street.

ALEX. HENDERSON'S MOVING VANS —Largest in city. Good storage. 709 Talbot street. Phone 1724.

ON MOVING DAY REMEMBER "DAY the Mover." Moving vans and electric vacuum cleaners. Phone 2887. H. F. Day. Office, 92 King.

UP-TO-DATE MOVING VANS—FURNITURE and pianos packed, crated and carefully handled. 863½ Colborne street. Phone 2636. Flowers & Taylor.

QUICK DRAYING—PHONE 2839. GOOD service and reasonable charges. Dixon & Son.

LOST AND FOUND.

LOST—AUTO NO. 26925, AND TAIL lamp. Return to this office. b

LOST—S. F. GLASS GOLD MEDAL AND chain (1908). Reward, 253 Dundas street. 70c

LOST—BRASS CAP OFF AUTO. CAR wheel, Phone 500. Reward at J. A. Anderson, Market House. 70c

LOST—SATURDAY AFTERNOON ON Richmond street, or in Richmond car, large black silk bag. Liberal reward at 565 Ridout street. b

LOST—SUNDAY ABOUT 8:30 p.m. ON Dundas street, near Elizabeth street, lady's umbrella, silver crook handle, name engraved "F. Cottle." Finder rewarded on return to this office. 70c

LOST—PAIR OF SPECTACLES, ABOUT two weeks ago. Reward at 159 Wellington street. 69c

WILL PERSON THAT TOOK BICYCLE from front of Majestic Theatre Wednesday afternoon please return and avoid prosecution? 68c

A REWARD OF FIVE DOLLARS IS offered for information that will locate George Denman, aged 10; slender build, fair, brown eyes, wore brown knickers, black and white striped shirt; left home June 5. Phone or write Mrs. C. Denman, Lucan. 68c

FOUND ON THE WHARNCLIFFE road on June 14 gentleman's raincoat. Rev. R. H Barnby, Lambeth. 68c

CHIROPRACTIC.

W. E. DEMPSTER, D. C.

Graduate of the Ross College of Chiropractic. No pain, no drugs, no knife. Let me prove to you the cause of your ill-health. Office hours, 10 to 12, 2 to 5, and 7 to 8. 4 London Loan Block. Phone 4526.

A. W. MACFIE, CHIROPRACTOR, graduate Ross College of Chiropractic, 269 Piccadilly street. Lady attendant. Phone 4710.

MISS CLARA KILBOURNE, A. B. KILBOURNE, Universal College of Chiropractic graduates. Office, 321 Queen's avenue. Telephone 3353.

BUSINESS CARDS.

Say You Saw It in The Arvertiser.

CEMENT SIDEWALKS, STEPS, ETC., built right. A. J. Clark, 66 Walnut street.

INSTALL A HECLA FURNACE FOR best results. For prices phone Dyson, 758 Dundas.

HECLA FURNACES, TINSMITHING, plumbing. George E. Glimour, 392 Simcoe street. Phone 2291.

JOHN R. MUNRO & SON—WAGON and carriage painting, repairing of all kinds. Auto painting a specialty. 555 Richmond street. Phone 4746. zxv

NOTICE — HEADLEY & WEIR, PROFESSIONAL horseshoers, have opened business at 70 Maple street. All work guaranteed.

Let Me Save You Money On Your

Plumbing and Heating

Satisfaction Guaranteed.

A. GATECLIFFE,

Phone 4206. tzx 38 Charles St.

THE BELTZ PLATING WORKS—ALL kinds of plating. 94 Carling street. Phone 2777.

ROBERT MOWAT, PRACTICAL horseshoer. Special attention given lame and interfering horses, also diseases of leg and foot. 339 Talbot.

S. LEWIS & SON, 447 TALBOT STREET, the well-known horseshoers—Particular attention paid to lame and interfering horses. All work guaranteed.

RAPID MESSENGER — NIGHT AND day services. Dray for hire. Phone 2845. R. Griffith, 244 Horton street.

McLEOD & GRAY, REAR ADVERTISER—First-class livery and boarding. Bus parties our specialty. Phone 1277.

VETERINARY SURGEONS.

WILLIAM McDONALD, VETERINARY surgeon, 137 King street. Residence, phone 1786. Phone 688.

C. S. TAMLIN, V.S. — OFFICE AND hospital, 153 Talbot. Phone 865, residence 768.

WILLIAM J. WILSON, VETERINARY—Horse and dog hospital, 84 King street. Phone 788.

DENTAL CARDS.

NO DISCRIMINATION IN PRICE.

$6.00 For the best plates, material and perfect fit guaranteed.

Crown and Bridge Work at $5.00.

DR. FRED L. WOOD, 201 Dundas Street. zxv

DENTIST

DR. R. D. JARVIS.

Corner Dundas and Clarence Streets.

DR. J. M. FREZELL, DENTIST, ABOVE 390 Richmond, opposite old city hall.

GARMENT CUTTING.

DRESSMAKERS AND LADIES' TAILORS strive persistently to excel in designing accurate patterns. Our graduates fear no competitor. Study for advancement. Cutting School, 227 Dundas street.

REAL ESTATE FOR SALE.

FOR SALE—A BEAUTIFUL BRICK residence; very central; will be sold at a bargain if sold at once. This is a splendid home. Currie & Co., 418 Talbot street.

FOR SALE—LOT, RICHMOND STREET north, 40x125, with lane at rear, west side. $1,500. Box 246, Advertiser. 69c

FOR SALE, $1,700—NEW BRICK COTTAGE, 1173 Laura street, opposite new McCormick factory. Apply 493 Adelaide street. 69g

$20 PER FOOT

For a first-class building lot on Ridout street south. Also a number of building lots in other parts of city.

E. G. Fitzgerald & Co.

185 Dundas St. (Upstairs)—Phone 3827. zxt

Brick Cottage on Cathcart

Six rooms, red pressed brick, gas, hydro, corner lot, ornamental trees. Immediate possession. See it.

A. A. CAMPBELL, 428 RICHMOND ST. Alex. Stewart, Valuator. 69utz

$5,500 Colborne Street, North

Beautiful red pressed brick, 2½-story, 10 elegant rooms, strictly modern, nice veranda, lot 42x165 feet, small fruit trees. Terms.

Pocock Bros.

No. 2 London Loan Building — Phones 747 and 4097. zyxwv

SOUTH LONDON

Two-story brick bungalow, 3 bedrooms, den, complete bathroom, furnace, electric light and gas, veranda. Price $3,300.

J. F. Sangster & Co.

2 Royal Bank Building.

CONTRACTOR WILL BUILD HOME for you on your lot. Box 26, Advertiser

SAM. D. CAMPBELL

FONE 1900. 434 RICHMOND ST.

Dandy cottage, low price, $1,700, and fine location; also one at $2,000, with two lots. Close-in lots at $10.50 per foot. Five acres and good buildings on city limits. Also nine and fifteen acres, reduced prices Winnipeg and The Pas, Man.; investments, money-makers. List your properties with us. All kinds of reliable insurance sold. tf xvz

Mr. Wealthy Man.—Looking for a magnificent building site in London? See 518 Dufferin avenue. Good hot water heated house and excellent stable now on premises

JAMES CONNOR. 59 Dundas Street, or 341 Waterloo St. Phone 907. zxt

EDUCATIONAL.

FRENCH — UNUSUAL OPPORTUNITY for learning practical French conversation in five weeks by daily lessons, through natural method. Success guaranteed. Apply for particulars, Monsieur Charles de Ger, Tecumseh House, or Phone 3894. Free opening class Wednesday, July the 1st, at 10:30 a.m. and 5 p.m., at London Conservatory of Music, 354-6 Dundas street. You are cordially invited. 68-t

DERMATOLOGY.

MARINELLO SYSTEM FOR FACE, scalp, chiropody. Removal of superfluous hair permanently. Miss Beattie corner Talbot and Fullarton. Phone 3037.

ARTICLES FOR SALE.

Say you saw it in The Advertiser.

We will be open Tuesday evening until 10 o'clock. Closed all day Wednesday. J. A. Anderson, Market House. 70u

PURE-BRED INDIAN RUNNER DUCKS for sale; splendid laying strain. Apply 688 Adelaide street. 70c

FOR SALE—LIGHT, SPRING HAY wagon, good condition. Phone 2064. Apply J. A. Anderson, 141 Wharncliffe road, South London. 70c

FOR SALE—YOUNG HORSE, DELIVERY wagon, buggy, cutter, 2 sets of harness; very cheap. Box 252, Advertiser. 70c

ASTER PLANTS, 25 CENTS 100. SWEET William plants, 25 for 25 cents. 377 Grosvenor. b

DON'T MONKEY WITH BEDBUGS, ants, insects, lice on poultry. Try Deoxide. At Morgan's Supply House. zxv

BABY CARRIAGE, NEARLY NEW. 177½ Clarence. 70c

STODDARD-DAYTON 30, FIVE-PASSENGER, five new tires, electric light, shock absorber; driven about four thousand miles; cost twenty-seven hundred dollars; bargain for quick sale. Apply 531 Dufferin avenue. 70c

NINE WHITE WYANDOTTE PULLETS, also one cockerel; these are extra good stock, and will be sold cheap, as I need the room. Phone 4278. 69c

CABINET OAK TYPEWRITED DESK, drawers on both sides, only used two weeks. Box 247, Advertiser. 69c

CONTENTS OF SEVEN - ROOMED house, nearly new, bargain for quick cash sale; house can be rented. Box 248, Advertiser. 69c

FOR SALE — BLACK POMERANIAN (female), a perfect little toy, 4 months old, will make a true companion; looks like a black fox; cheap to a good home. Phone 3961 or address 129 Bathurst street. 69u

PIANO FOR SALE—BEAUTIFUL PIANO purchased at Western Fair, 1911. Must be sold as owner has no use for it. Apply Box 243, Advertiser. 69k

BICYCLE, BABY'S FOLDING GO-CART and high chair. Call evenings. 168 Adelaide. 69c

HEAVY DUTY ENGINE LATHE, 18x8—Quick change gears, double-back gears, highest standard equipment, and is fitted with taper attachment, and 16-inch chuck. This tool is in first-class shape, and is offered for sale as it is too heavy for our work. Electro Heater Company, London. Phone 3014. 68c

FOR SALE —EMBLEM MOTORCYCLE —First-class condition; have no time to use. Will sell cheap. Apply Box 236, Advertiser. 68c

PLAIN, PRACTICAL, COMPLETE Treatise of Modern Locomotives and Air Brakes. Hamilton's, 338 Richmond street.

Silverwood's Market

CHOICE DAIRY:

In Prints, 25c; in Crocks, 24c.

141 KING ST. PHONES 3121, 3122.

STALLS 10, 11, 12, MARKET HOUSE. tf-zyxwt

KEEP COOL!

We have a large assortment of Coal Oil Stoves from 65c each to $18 Gas Plates, 3-burner, $3.50 and $5.00 each. Gas Ovens at all prices.

THE LOVE HARDWARE CO.

Phone 588 111 Dundas Street.

COUCH, ORGAN, CHAIRS, OFFICE desk for sale. MacKellar, 645 Dundas.

TIME TO PLANT SHRUBS — OVER 1,000 trees and shrubs dug up and trenched in for late planting. Vines, border plants, spruce trees. Charles Baker, nurseryman. Phone 2222.

IF YOU WANT HELP, SITUATIONS, want to buy or sell real estate, etc., insert an advertisement in the Hamilton Herald, the recognized want medium of the city. Rate, 1c a word, or three consecutive insertions for 2c a word with cash order. Subscriptions: Daily, 25c a month, $2 yearly; Saturday edition, 50c yearly. Sample copy sent on application.

MAHOGANY SIDEBOARDS AND chairs, at Keene's Antique Store. 342 Talbot street.

CASH BARGAIN GROCERY

Our Special Blend of Tea is the beverage for this hot weather; delicious and invigorating. Try a sample. Only 25 cents per pound.

133 KING ST. :: PHONE 968 zx

RELIANCE MACHINE WORKS. Phone 3168. 665 Dundas street. Expert Auto Repairing, Automobile Supplies and Accessories. Our Accessories are guaranteed to satisfy or money refunded. Ford necessities a specialty. Carbon removed by the oxygen process. Not necessary to dismantle engine. Cheap, thorough and harmless. zw

Klenz-O Polish Mops

Made in London.

RELIEVE THE HOUSEWIFE FROM HOURS OF DRUDGERY.

At Grocers and Hardwares, $1.50 wz

GARBAGE CANS, The kind that last.

75¢, $1.00, $1.25, $1.75

BROWNLEE'S

385, 387 TALBOT STREET. z

Pork Sausage	12½c
Hamburg Steak	12½c
Beef Cuttings	12½c
Rib Boiling Beef	12½c
Stewing Veal	12½c

Anderson's, Market House.

PHONE 500. zx

CROQUET SETS

$1.00 to $2.50 per set.

W. A. LANGFORD'S FAIR AND HARDWARE.

646 DUNDAS STREET. zxv

HIGHEST PRICES PAID FOR LIVE CALVES.

JACKSON BROS.

87 Wellington St. Phones 1057, 2859. zyxwt

NOTICE TO PUBLIC—BLANCHARD'S Fish Market, moved to 525 Richmond street, opposite St. Peter's Hall. Fresh fish daily. Phone 1510.

ARTICLES FOR SALE.

Say You Saw It in The Advertiser.

FEATHER PILLOWS, MATTRESSES, renovated and re-covered. Hunt & Sons, mattress factory, 593 Richmond. Phone 997.

IMPERIAL FLOUR GIVES BEST RESULTS. Hookway & Son, King street. Phone 1335.

WEDDING STATIONERY IN ALL THE latest styles. See our samples. The Advertiser Job Department.

BEST MIXED HARDWOOD, $1.50 PER load. Marcel Hoehn (phone 1716), 695 York.

GO TO ROBERTSON'S, RICHMOND and Kent streets, for school books and school supplies.

SHAFTING, HANGERS, PULLEY belting supplied and installed. Superior Machine Company, Limited, city.

CONSULT US ABOUT UPHOLSTERING —We are experts. Estimates furnished. Charles M. Quick. Phone. 31tf

ONN'S FISH MARKET—FISH OF ALL kinds. 143 King, opposite market. Phone 1296.

DELIVERY WAGONS BUILT TO ORDER. See our second-hand wagons. Abbott's Carriage Factory.

YOUR OLD BICYCLE.

will run this season for little cost. Let us send for it. Phone 3976.

WILLIAM A. WALKER.

OPEN EVENINGS. 757 DUNDAS. All Work Guaranteed. zxt

Have Your Automobile Painted

Tops recovered and your slip-covers made by

GOULD & MOHAN

346-348 Wellington Street. Phone 1750. zxt

Window Shades to Order

Best Grade Cloth, Guaranteed Rollers. Estimates Given.

Trafford Furniture Co.

129 Dundas Street. Phone 864

T. Pethick Co.

Clothiers and Men's Furnishers, HAVE MOVED TO 113 DUNDAS STREET, Opposite Mitchell's Drug Store. zxv

Have You Tried It?

The ice cream that is made without ice and is guaranteed absolutely pure.

Phone 1708 for a trial order.

CITY CREAMERY zxv

FOR PICNICKERS.

Why not take some of Leach's Ice Cream and Best Cake Cones with you, and add to your enjoyment? We have them done up in small cases for picnics. Phones 1035, 1059.

C. J. LEACH, 402 Princess Avenue. zxv

EYES TESTED FREE.

Special Bargains in Jewelry all this week.

Watch, Clock and Jewelry Repairing a specialty. Get our prices.

N. W. EMERSON, Druggist and Jeweler, 120 Dundas Street, London. zxv

Special Sale Suitcases

Genuine Leather Suitcases Regular $4.25 For Only $3.00.

Jas. McCormick

395 Talbot Street. Phone 2038. zxt

Going Fishing?

Steel Rods, $1.00 up. Lines, 1c to $2.00 Multiplying Reels, 50c up. Hooks, Sinkers, Floats, etc.

GURD'S, 185 Dundas St. zxv

COME TO S. C. TOY'S MEAT MARKET OR PHONE 1644.

For your cooked meats. We have all varieties of our own make at a cheap rate. zxv

SEASONABLE

Lawn Grass Seed, Sweet Peas (separate colors or mixed), Dahlias, Tuberous-Rooted Begonias.

Spray Fruit Trees now with Arsenate of Lead. Get our catalogue.

DARCH & HUNTER SEED CO., LTD. zxv

DUCHEMIN

77 1-2 WHARNCLIFFE ROAD

Fresh, Salt, Smoked and Cooked Meats.

161 WORTLEY ROAD

FRESH AND SMOKED MEAT. FRUIT AND GROCERIES.

147 BRUCE STREET

ICE CREAM AND COLD DRINKS. zxv

For Butter, Eggs, Lard, Honey, Cheese (old, medium and new), Schneider's Pure Pork Sausage, call at HART'S, Market Lane. Phone 1129. zxv

$4.95 - Special - $4.95

See our Special All-Felt Mattress, regular $10, for $4.95

REGAL HOUSEFURNISHING CO.,

95 and 97 KING STREET. PHONE 3815. zxv

ONE STAR KNITTING MACHINE, nearly new, with lesson book, complete; Angelus, with about 200 pieces of music; three rosewood chairs, good design; one rosewood melodeon, walnut tables, etc., at auction prices. Phone 4820. McKim's auction rooms.

EDISON DISC PHONOGRAPHS.

We control the sale of these celebrated instruments for London. Call in and hear the greatest of all talking machines. W. McPHILLIPS, 189 Dundas Street.

FIRST MORTGAGES FOR SALE, TO pay you good interest. Address Box 79, Advertiser, for particulars.

BEST FLOUR AND FEED—SLOBASKY, 212 Hamilton road. Prompt delivery. Phone 4120.

WHITE PUMP SLIPPERS FOR WOMEN AND CHILDREN.

GRAY CANVAS SHOES FOR MEN AND BOYS.

BAREFOOT SANDALS FOR THE "KIDDIES."

RUNNING SHOES FOR EVERYBODY.

All at our own popular prices.

ROWLAND HILL

RELIABLE FOOTWEAR.

Main store, 189 Dundas street. Branch, 429 Hamilton road. zxv

What You Should Ask Yourself When Buying Furniture

Will I be as well satisfied with my purchase a month or a year afterwards as I am today?

Will I, or will I not, regret because I am buying now with an eye to economy rather than to lasting satisfaction?

Do I really desire this class of furniture, or am I buying it because it seems "so cheap"?

Always bear in mind that you are going to live with your furniture for a number of years to come.

Then make up your mind of exactly what you are going to buy.

And last, but not least, go to a store where you are sure to get what you ask for, not what the merchant wants to sell you.

Dominion House-Furnishing Co.

258 DUNDAS STREET. zxv

POPE MOTORCYCLES

The standard by which every other make must now be judged.

BICYCLE & MOTOR SALES CO.

397 CLARENCE ST., DISTRIBUTORS.

ARTICLES FOR SALE.

TWO ROSEWOOD MELODEONS, three walnut bureaus, china cabinet, steamer trunks, dressers and stand, and all kinds of household goods, at T. McKim's auction rooms, Talbot street, near market. Phone 4820.

Watson's Two Markets

Fresh Meat and Provision Market, 246 Dundas Street, and Stalls 1 and 2 Market House. Hotels and restaurants supplied at the lowest prices.

Dundas—Phone 4786. Market—Phone 4520 zyxwt

FOR SALE—HOWARD NEW IDEA and Summit Hot Air Furnaces, at Rutherford's. Phone 2618. 179 Kent.

MEDICAL CARDS.

F. L. BURDON, M.D., L.R.C.P. AND S. (Edinburgh)—Diseases women, children, 461 Waterloo. Phone 258.

DR. GEORGE E. RAMSAY, 22 HAYMAN Court, Queen's avenue (next Wellington). Telephone 4804. 42tf

DR. HOLMES, 344 RICHMOND STREET —Specialty, medical electricity and diseases of skin and lungs.

DR. WEEKES, 436 WATERLOO street—Hours, 1 to 3 and 7 to 8.

DR. KARN

425 Richmond Street.

Specialist Surgery and Genito-Urinary Diseases of Men and Women.

DR. GEORGE McNEIL—OFFICE AND residence, 245 Queen's avenue. Specialty, diseases of women and surgery.

J. B. CAMPBELL, M.A., M.D.—SPECIALTY, diseases stomach. Hours, 2—4, 7—8, and appointment.

DR. W. J. STEVENSON, 389 DUNDAS street—Specialty, diseases of women and surgery. Phone 510.

DR. HUGH A. STEVENSON, 391 DUNDAS street. Special attention X-rays.

DR. GEORGE HALE HAS REMOVED to Hayman Court Apartments, Wellington street. Phone 4150. Night calls, 30.

DR. CLIFFORD H. REASON, DUNDAS, corner William—Hours, 9 to 10, 2 to 3, 7 to 8. Sundays by appointment.

DR. SEPTIMUS THOMPSON, 443 PARK avenue, corner Queen's — Eye, ear, nose, throat.

DR. ERNEST WILLIAMS—HOURS, 11 to 3, 7 to 8. Note change.

DR. MEEK, 230 QUEEN'S AVENUE—Specialty, diseases of women. Hours, 10 to 2.

DR. F. P. DRAKE—SPECIALTY, DISEASES of stomach and digestive system. Office, 371 Wellington street.

DR. ECCLES HAS REMOVED TO 288 Princess avenue. 33tf

DR. NORMAN R. HENDERSON, CORNER Park and Dufferin. Eye, ear, nose and throat.

R. H. SHAW, M.D., L.R.C.P. and M.R.C.S. (England)—397 King. Phone 839.

DR. PINGEL, LONDON—ELECTRICAL treatment of diseases a specialty.

DR. J. S. SCHRAM—CORNER KENT and Talbot streets. Phone 2250.

DR. W. M. SHOEBOTHAM, CORNER Richmond and John streets. Specialty, surgery and diseases of women.

DR. G. L. CLARKE—EYE, EAR, NOSE and throat. 394 Dundas street.

MARRIAGE LICENSES.

MARRIAGE LICENSES ISSUED BY H. J. Childs, druggist, 632 Dundas.

MARRIAGE LICENSES ISSUED BY W. G. R. Bartram, 59 Dundas street.

OSTEOPATHY.

DR. R. C. BARKLIE, OSTEOPATH AND chiropractor, graduate and post-graduate, modern electrical treatments. Tenth year in London. 226 Central avenue. Phone 2565.

DR. H. V. OATON, GRADUATE OSTEOPATH—Ten years' practice in London. 645 Richmond street. Telephone 1573.

LEGAL CARDS.

PURDOM & PURDOM—ADVERTISER BUILDING, DUNDAS STREET.

W. G. R. BARTRAM, BARRISTER, notary, etc., 59 Dundas street.

J. H. A. BEATTIE, BARRISTER, ETC., 169½ Dundas street. Money to loan on real estate.

CRONYN & BETTS & COLERIDGE—Frederick P. Betts, K.C.; Thomas Coleridge.

GIBBONS, HARPER & GIBBONS, BARRISTERS, etc., corner Richmond and Carling. Sir George Gibbons, K.C.; Fred F. Harper; George S. Gibbons.

M. P. McDONAGH, BARRISTER, ETC., 425 Richmond street. Money to loan.

GRAYDON & GRAYDON, BARRISTERS, solicitors, notaries, 413 Talbot street. N. Park Graydon; A. H. Marshall Graydon.

J. M. McEVOY, BARRISTER, SOLICITOR, Robinson Hall Chambers. Money to loan.

D. H. TENNENT, BARRISTER, SOLICITOR, notary public. Money to loan. 78 Dundas.

JARVIS & VINING, BARRISTERS, etc., 101 Dundas. C. G. Jarvis; Jared Vining, B.A.

T. W. SCANDRETT, BARRISTER, solicitor, notary. Money to loan. 98 Dundas street.

McKILLOP, MURPHY & GUNN—OAK HALL BUILDING.

U. A. BUCHNER, BARRISTER, SOLICITOR, corner Talbot and Carling. Phone 99. Money to loan.

F. HARRY GREENLEES, 53 B, BANK of Toronto, barrister, etc. Funds to loan.

BLACKBURN & WEEKES, BARRISTERS, solicitors, notaries, etc., 124 Carling street. G. N. Weekes; H. S.

MONEY TO LOAN.

MONEY TO LOAN AT LOWEST RATES. Thomas C. Knott, real estate broker, London and Western Trusts building.

PRIVATE AND TRUST MONEY TO loan on farm and city property; lowest rates; amount and terms to suit; no commission charge. T. W. Scandrett, solicitor, 98 Dundas street.

PRIVATE FUNDS TO LOAN ON MORTGAGE on real estate. Macpherson & Perrin, 57 Dundas street.

PRIVATE FUNDS TO LOAN—LOWEST rates. U. A. Buchner, corner Talbot and Carling.

NURSES.

MRS. ROBINSON, MASSAGE, SWEDISH movement, hydrotherapy treatment. Specialty: nervous cases. Phone 1425.

MRS. BEDWORTH, MATERNITY nurse. Graduate Queen Charlotte Hospital, London, England. 276 Adelaide.

PRACTICAL NURSE — MATERNITY cases a specialty. 423 Pall Mall street. Phone 4204.

AUCTION SALE

Two well-furnished cottages, one containing six rooms, the other eight rooms, with large verandas, close to lake at Erie Rest, Port Stanley, will be sold by auction on the property on Wednesday, the 1st day of July next at 2 p.m. Tenders will be received for the property until the 30th day of June. Mrs. E. Abraham, Port Stanley, or 404 Adelaide street, London. 67-1

MUSICAL INSTRUCTION.

JAMES CRESSWELL, MUSICAL DIRECTOR Grand Opera House. Violin, band and orchestral instruments. 498 King street.

GWENDOLYN ANTHISTLE, TEACHER of reading and dramatic art. Studio, 246½ Dundas street. Concerts accepted. Phone 698.

J. L. McALPINE, CONCERT PIANIST—Late of Leipzic, Germany; elementary and advanced instruction. Studio, 870 Wellington. Phone 2899. zxv

CHARLES E. WHEELER, F.C.G.O., instructor in organ, piano, singing, harmony and counterpoint. Studio, 429 Waterloo. Phone. 17tf

BERT WEIR, ORGANIST CENTENNIAL Methodist Church, teaches piano and organ. 498 Adelaide street.

PATENTS.

P. J. EDMUNDS, REGISTERED ATTORNEY and Solicitor of Patents, Central avenue, London, Ontario, Canada. Phone.

roofer. Paint for gravel roofs. Walter

ARCHITECTS.

ARTHUR E. NUTTER, ARCHITECT—Rooms 15, 16, Dominion Bank Chambers, Dundas and Richmond. Telephone 656.

WILLIAM G. MURRAY, ARCHITECT. Greene-Swift building. Phone 1557.

WATT & BLACKWELL, MEMBERS Ontario Association of Architects. Bank of Toronto building, London. Lister Chambers, Hamilton.

McBRIDE & GILBERT, MEMBERS ONTARIO Association of Architects, etc., Edge block. Phone 262.

JOHN M. MOORE, Architect and Civil Engineer, 425 RICHMOND STREET.

SIGNS.

MARLEY & WEEKES, THE SIGNRY—Signs of all kinds. 340 Richmond street, London. Phone 1845.

GLEN BROS — SIGNS. 420 TALBOT street. Designs and estimates free.

ROOFING.

SLATE ROOFING—OUR SPECIALTY IS slate blackboards. J. Whittaker, 551 King street.

SLATE, GRAVEL AND CEMENT Scott, 506 York street.

CITY OF LONDON

Readvertised Tenders for Storm Sewer Construction.

Sealed tenders addressed to the "Chairman and Members Board of Control," will be received at the office of the city clerk up to 9 a.m. on Friday, the 3rd day of July, 1914, for the following, i. e.:

Contract No. 2, construction of the Adelaide street main sewer and laterals.

Plans and specifications can be seen and all particulars secured at the city engineer's office, London.

Bidders must provide in their tender for accepting certain material (vitrified and concrete pipes, etc.), delivered en route for this work to the order of the late contractor, Mr. F. H. Harding.

The lowest or any tender not necessarily accepted.

Tenderers to state the manufacturer's name of concrete pipe proposed to be used.

C. M. R. GRAHAM, Mayor.
WM. N. ASHPLANT, City Engineer.
J24,26,29,Jy1

Humorous Sides of Campaign

Some of the Incidents That Enliven the Provincial Election Fight.

One of the city controllers, who is also one of the most active Conservative organization men, was soliciting a foreigner for his vote. He had the prospect in a doorway, and as a Liberal passed he heard this:

"But don't you know—he's been knighted—knighted," from the controller.

"You do not say so," replied the foreigner. "Isn't that too much bad!"

A temperance worker, anxious to give his aid in the cause, came to the Liberal Club and asked if he could do anything. He was given a number of bills to distribute, and after disposing of them he returned for more. This time he was handed a number of the large posters that have been circulated everywhere through the province.

"If I could get some tacks and a hammer I could put these up somewhere," he said.

He left the club and returned after several hours. He had disposed of all the posters.

"Bought some tacks and borrowed a hammer and put them all up," he said.

"Where did you get the hammer?" he was asked.

"I went into the —— —— and got it," he answered, mentioning the name of the local organ that is opposing the Abolish the Bar campaign.

RECORD GRAIN HARVEST PROBABLE IN THE WEST

[Canadian Press.]

Winnipeg, Man., June 27.—George Bury, vice-president in charge of the Western lines of the C. P. R., has returned from an extended trip through the West. Asked about the crops he said: "It must be remembered that this year there are one and three-quarter millions more acreage sown in grain in Manitoba, Saskatchewan, and Alberta than last year, making a total of almost twenty-one million acres."

He has no hesitation in saying that, with average weather conditions, the largest amount of grain ever harvested is in sight.

Why Lose Your Hair? Cuticura Soap shampoos and dressings with Cuticura Ointment will prevent it. Sample of each free with 32-page Skin Book. Address "Cuticura," Dept. 21A, Boston, U. S. A.

INSURANCE.

G. M. GUNN & SON (GEORGE C. Gunn)—Established 1859. Fire, life, accident and automobile insurance.

LONDON OLD BOYS' REUNION

AUGUST 2-8, 1914.

Sealed Tenders, addressed to the Secretary of the London Old Boys' Association, will be received up to 8 p.m., the 3rd of July, 1914, for the exclusive sale of refreshments, on the Grand Stands only, for Monday afternoon, August the 3rd, 1914.

The lowest or any tender not necessarily accepted.

For information as to the above, apply
EDWIN SMITH, Secretary
Lieut.-Col. H. R. Abbott, president.
69c-tzw

FINAL APPEAL TO ELECTORS BY EX-ORANGE SENTINEL EDITOR

W. R. Plewman, late associate editor of the Orange Sentinel, who resigned his position because of the o pen support accorded the Government candidates in the provincial elections, has issued this final appeal to the electors of the province:

Fellow Electors:

The appeal that comes to you in this campaign is to be true to your convictions: Trust and fear not. You could not be induced for any monetary consideration to vote into existence 1,300 barrooms. There is not a single reason that will bear investigation that should lead you to vote against the destruction of 1,300 bars.

Are you in favor of closing the open barroom? You must say "yes" or "no" on Monday just as sure as though a referendum were being taken. The only difference between this election and a referendum could be ignored by a Government, but your vote on the 29th of June cannot be ignored. Be true to yourselves and it follows then you won't be false to any man.

"But," you ask, "how about the English language?" That is another very powerful reason why you must be true to yourself. Do you not know that a vote for the Government is a vote approving the mutilation of good regulations for the preservation of the English language and a vote indorsing the Government in its vain and foolish attempt to please the followers of Henri Bourassa? Do you want to tell the Government that it went so far to please the Frech last time without causing you offence and that it may safely go fartner next time? Then, go on record as you feel, no matter what the cost.

The ballot box challenges you to show that you are sincerely devoted to your moral and patriotic convictions. If you and the other fellow and the other fellow do not betray your most dearly cherished principles, Monday will change the course of every Government in Canada and lift the public life in this country out of the muck. I ask you: "WILL YOU DO IT?"

I who ask that question have the best of right to put the issue squarely before you. I have made a heavy sacrifice in order to be true to my own convictions and in order to appeal to you to be true to your convictions. Again, I ask: "WILL YOU DO IT?"

May God help you as He helped me.

(Signed) W. R. PLEWMAN.

MOYES' BROTHER IS AIDING THE FIGHT AGAINST PROUDFOOT

Supplied by Dr. Macklin With Letter For His Roorbach—Liberal Makes Appeal.

[Special to The Advertiser.]

GODERICH, June 28.—Characterizing the "roorbach" of Dr. Macklin, the Conservative candidate in Centre Huron, as a "dastardly and cowardly underhand attack at the last moment," William Proudfoot, K.C., who has represented the riding in the Legislature for several years in the Liberal interest, has issued a counter circular to the one which Dr. Macklin circulated and which purports to connect Mr. Proudfoot with J. W. Moyes in the West Shore Railway scandal. Mr. Proudfoot explains the circumstances of a letter written by himself to Moyes when everyone had faith in the latter's integrity. "From this letter he (Dr. Macklin) attempts to draw an insinuation which is deliberately untrue," says Mr. Proudfoot in his circular.

"Some people insinuate that I assisted Moyes to escape. Such a statement is absolutely untrue and is not the view taken by W. W. Moyes, a brother of J. W. Moyes, who supplied Dr. Macklin with the letter in question and looks upon me as an enemy of his brother."

Mr. Proudfoot holds up his record of 35 years' practice as a lawyer in the riding, and says: "Dr. Macklin has only been in practice in Goderich for a few years, yet there is now pending in court against him an action, besides the recent charges, the hearing of which was adjourned, at his request, until after the election. He has not proved true to his friend, Rev. Joseph Elliott, in the difficulty into which he was brought in his interest."

The circular concludes this: "They tried to play the game with money, now with untrue insinuations. I trust in every man who loves fair play to give me his support."

SUMMER SCHOOL OPENS AT GODERICH TODAY

Presbyterians Gather From All Over Western Ontario—London Pastor To Speak.

[Special to The Advertiser.]

GODERICH, June 28.—The Presbyterian summer school of the Synod of Hamilton and London opens Monday at the Sunset Hotel. Rev. J. R. Hall and Mrs. Hall will act as host and hostess. The school will be opened with service at 8 o'clock in Knox Church, conducted by Rev. H. Dickie, of Chatham, and addresses by Rev. J. R. Hall and Rev. J. D. Cunningham, of Welland.

During the week addresses will be delivered by Rev. W. R. McIntosh, London; Rev. G. A. Woodsides, Brantford; Miss M. Grant, Toronto; Rev. W. H. Sedgewick, Hamilton; Rev. A. McMillan, Toronto; Rev. W. J. Knox, Rev. E. H. Armstrong, Toronto; Rev. D. C. McGregor, Toronto; Rev. S. F. Sharp, Exeter; Rev. J. Scott, Toronto; Rev. Dr. Nelson, Hamilton; Rev. Dr. Ramsey, Toronto; Rev. J. D. Byrnes, New Ontario.

Tuesday afternoon will be devoted to games and sports, and in the evening Rev. A. McMillan, Toronto, will give a demonstration on the book of praise, assisted by Miss Janet Cringan, soloist, of Toronto.

The citizens of Goderich are welcoming a lot of former townspeople who came on the annual excursion of the Toronto Huron Old Boys. This excursion is always looked forward to by the whole county, as former Huron County residents all try and make a point to come home that day.

EXPERT SWIMMER LOSES LIFE AT PORT

Joseph Arlien, of St. Thomas, Seized With Cramps.

[Special to The Advertiser.]

PORT STANLEY, June 28.—Joseph Arlein, aged 37, of 190 Wellington street, St. Thomas, was drowned in Kettle Creek this afternoon when he was seized with cramps as he was in for a swim with some friends.

The body was recovered after being in the water for an hour and a quarter.

The drowning occurred about 2 o'clock, when Arlein attempted to swim across the river near the Pere Marquette Railway bridge. He had only gone out a short distance when he suddenly sank and went down. The body was found in water twelve feet deep by James Rose.

Arlein was an expert swimmer and one time swam across the Detroit River.

LONDON MEN HELD ON SERIOUS CHARGE

Alleged to Have Administered Drugs to a Berlin Girl.

BRANTFORD, June 28.—Quite a sensation was caused when two men from London were arrested by the local police. They were the two brothers Charlie and Ed. Hawkins, and were taken into custody upon a charge of administering drugs to a Berlin girl in an attempt to procure an abortion.

The attempt however, was a failure, as the child was born three months ago and still lives, and the mother denies complicity.

The brothers, whose home is in Elora, were today taken to Berlin, where they will be arraigned tomorrow.

SPLENDID SHOWER HELPED HAY AND GRAIN IN HURON

[Special to The Advertiser.]

BRUCEFIELD, June 28.—The splendid shower was much welcomed by all farmers of this district. The hay and grain crops look very promising, while all fruit trees promise an abundant yield.

The bean crop which was somewhat severely marred by the frost of a week ago, is now picking up somewhat, and many fields look very well.

Those sown on low land, however, were frozen to a greater extent, and many found it necessary to plow them under and use that space of soil for other purposes.

The annual picnic of the local Presbyterian Church choir was held at Bayfield yesterday.

Edmund Zeller, of Zurich, the Liberal candidate for this riding, was here yesterday.

Dr. P. McEwen, of Detroit, is spending a few days at his home here.

Miss Anna Lansborough is visiting her brother, Rev. John Lansborough, of Michigan.

Miss Jessie Aikenhead has returned from London, where she has completed her course at the London Normal School.

TOO MUCH POLITICAL GRAFT.

Many say it can't be prevented, neither can warts or corns; but they can be cured by Putnam's Corn Extractor; it cures corns and warts without pain, in twenty-four hours. Use only Putnam's, 25c. at all dealers.

C. P. R., LAKE SHORE LINE.

Commencing Monday, June 29th, New Canadian Pacific Lake Shore line will be opened for passenger service. New train will leave Toronto at 8:05 a.m. daily, except Sunday, for Whitby, Oshawa, Bowmanville, Port Hope, Cobourg, Brighton, Trenton, Belleville, Enterprise, Smith's Falls and intermediate stations. Also leave Toronto at 6:30 p.m. daily, except Sunday, for Belleville and intermediate stations. For rates and further particulars call on any C. P. R. agent. W. Fulton, City Passenger Agent, London. 68c

Make the Liver Do its Duty

Nine times in ten when the liver is right the stomach and bowels are right.

CARTER'S LITTLE LIVER PILLS gently but firmly compel a lazy liver to do its duty. Cures Constipation, Indigestion, Sick Headache, and Distress after Eating.

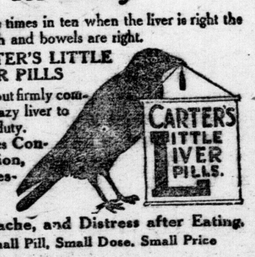

Small Pill, Small Dose, Small Price

GENUINE must bear signature, Brent Good

CUNARD LINE

CANADIAN SERVICE.

FROM SOUTHAMPTON.		FROM MONTREAL.
July 9	ANDANIA	July 25
July 23	ALAUNIA	Aug. 8
Aug. 13	ANDANIA	Aug. 29

Steamers call Plymouth, eastbound. Rates: Cabin (II.), $46.25; Third class, British, eastbound, $30.25 up. Westbound, $30 up. For particulars apply to W. Fulton, 161 Dundas street; F. B. Clarke, 416 Richmond street; R. E. Ruse, Clock Corner; E. De la Hooke, 422 Park avenue; or the Robert Reford Co., Limited, general agents, Montreal, Quebec, Toronto, St. John, N. B., and Portland, Me.

WHITE STAR DOMINION LINE

Montreal & Quebec

VIA LIVERPOOL

To GREAT BRITAIN and CONTINENT

Palatial Steamers, Excellent Service

"MEGANTIC" - July 4
"CANADA" - July 11
"LAURENTIC" - July 18

AND EVERY SATURDAY FOLLOWING

Rates to Liverpool from $92.50 1st Class
" " " $50.00 2nd "

Only four short days at sea.

Local Agents—F. B. Clarke, 416 Richmond St.; E. de la Hooke, 422 Park Ave.; R. E. Ruse, G.T.R.; W. Fulton, C.P.R.; H. M. Hayes, G.T.R.

zxv

Atlantic Transport Line Every Saturday
New York to London Direct
First Class Passengers Only.

American Line Every FRIDAY From New York
Plymouth, Cherbourg and Southampton.
One Class Cabin (II.) Service. $55 up.

White Star Dominion
EVERY SATURDAY,
Portland, Me.—Liverpool.

Secure Particulars From
E. DE LA HOOKE, W. FULTON, F. B. CLARKE or R. E. RUSE, Local Agents.
z

CANADIAN PACIFIC STEAMSHIPS

Liverpool Service

Empress of Britain .....July 9
Virginian .....July 23
Lake Manitoba (one class)....Aug. 1
Empress of Britain .....Aug. 6
Virginian ..... Aug. 20

Direct Antwerp Service
One Class Cabin Ships.

From Antwerp. From Montreal.
June 17.....Ruthenia.....July 8
July 1..... Mount Temple ....July 22
July 15.....Tyrolia.....Aug. 5

All particulars from Steamship Agents, or from W. Fulton, C. P. A., C. P. R., London, Ont.

Fulton Steamship Agency

St. Lawrence River Trips

Through the Rapids to Montreal, Quebec and Saugenay.

Ocean Tickets

All lines. Lowest rates.

C. P. R., 161 Dundas, Corner Richmond.

TRACTION COMPANY

Week-day service hourly, London to Port Stanley, 6:30 a.m. to 10:30 p.m. Last car, 11:30 p.m., to St. Thomas only.

Sunday service hourly, London to Port Stanley, 9:30 a.m. to 9:30 p.m. Last car 10:30 p.m., to St. Thomas only.

From June 22, Limited car will leave London 5:15 p.m. daily, except Sunday.

GRAND TRUNK RAILWAY SYSTEM

Time Table Changes

A change of time will be made June 28, 1914. Time tables containing full particulars and all information may be had on application to agents.

Dominion Day Fares

Between all stations in Canada east of Port Arthur and to Detroit and Port Huron, Mich., Buffalo, Black Rock, Niagara Falls and Suspension Bridge, N. Y.

SINGLE FARE, good going and returning July 1.

FARE AND ONE-THIRD, good going June 30, July 1. Return limit, July 2.

Tickets now on sale at all Grand Trunk ticket offices. Berth reservations and information from R. E. RUSE, City Passenger and Ticket Agent, corner Richmond and Dundas streets, London.

CANADIAN PACIFIC

NEW LIMITED TRAINS.
"THE CANADIAN" Between Montreal - Toronto - Detroit - Chicago via Canadian Pacific and Michigan Central Railroads.
via Michigan Central Gigantic Steel Tubes between Windsor and Detroit. Leaving Montreal, 8:45 a.m.; Toronto, 6:10 p.m.; arriving Detroit 12:35 a.m. and Chicago 7:45 daily.
Equally good service returning.
Through Electric Lighted Equipment.

DOMINION DAY
EXCURSION FARES.

SINGLE FARE.	Fare and One-Third.
Good going July 1.	Good going June 30 and July 1. Return Limit, July 2 1914.
Return Limit, July 1.	

Particulars regarding RAIL or OCEAN ticket from Canadian Pacific Ticket Agent, W. Fulton, C.P. & T. A. or write M. G. Murphy, D.P.A., C.P. Ry., Toronto.

REDUCED FARES
NEW YORK CENTRAL LINES

Dominion Day
Wednesday, July 1st, 1914

MICHIGAN CENTRAL
"The Niagara Falls Route."

Will sell excursion tickets good going and returning July 1st, 1914, at One First Class Limited One-Way Fare for the round trip, and at one and one-third first class one-way fare on June 30 and July 1, all limited to return July 2nd, 1914, between Michigan Central stations in Canada and to Detroit, St. Clair, Michigan, Buffalo, Black Rock, Suspension Bridge and Niagara Falls, N.Y., and to authorized points on connecting lines in Canada.

Tickets good only for continuous passage in each direction. No fare to be less than 25c for the round trip for adult or child.

For further information apply to
Michigan Central Agents
68c

C&B LINE Steamer State of Ohio For Cleveland
LEAVE PORT STANLEY

12 midnight, even dates in June and July, odd dates in August, even dates in September. Arrive Cleveland 6:30 a.m.

FARE FROM LONDON

One way, $2.75; round trip, $4.75. Saturday excursions on above dates, $2.75 round trip. Lake rides, Wednesday and Saturday afternoons, 2:00, and evenings, 8:00. Fare, 25c.

William Fulton, C. T. A., corner Dundas and Richmond streets 58tf

Where will you go on the Holiday?

MUCH of the pleasure of your trip will depend on what you take for lunch. The best, most compact and easiest-to-carry lunch of all is a tin of—

PARIS PATÉ
PARIS MEAT PATTY

JUST a small package you can slip in your pocket or bag—yet enough for a nourishing meal. Not a "potted meat," but a delicately spiced cooked-meat paste that's simply "scrumptious" for sandwiches. You'll vote it's tip-top.

"When off for a trip
Just pack in your grip
A package of Paris Paté."

For Picnics
—for Outings
—for all Outdoor and and Indoor Meals

"Good for everybody —young & old alike —at all times."

10c. a Tin

All good grocers sell Paris Paté.

Prepared by SOCIÉTÉ S.P.A. MONTREAL
4

Use the Telephone
The Number is 3670

That is, if you want to sell anything—it does not matter what. If you want to buy anything; if you want to rent your rooms, your house, your barn or garage; if you want to buy anything, from a house to a handsaw; if you want to hire an expert mechanic, a traveller, a salesman, an office girl or boy, a stenographer, a bookkeeper, a clerk, a laborer, a maid, a cook; want to swap anything, from a chicken to a horse; or are seeking employment, telephone your wants to our Want Ad. Department. It is maintained for your convenience. Or, if you live in the outskirts of the city and cannot conveniently reach a telephone, call at any of the following stores, where your advertisement will be received and turned over to The Advertiser:

CONNOR BROS., Richmond and Oxford.
BRUCE & SON, Dundas and Egerton.
WAIDE, grocer, Mt. Pleasant avenue, West London.
SMITH, grocer, Wortley and Craig, South London.
MRS. DARVILLE, Dundas and Adelaide.
SUMMERS, Hamilton road and Rectory.

REMEMBER, THE WANT AD. WAY IS THE MODERN WAY.

Think It Over and Call 3670

70c-zwt

CARLING'S GOLD MEDAL ALE & PORTER

FOR SIXTY YEARS
CANADA'S FINEST BRANDS

These famous brands are brewed exclusively by the old English methods, as adopted by ENGLAND'S GREATEST BREWERIES.

Our Ale, Porter and Lager are recognized as the greatest health-giving tonics on the market today.

Backache Banished.

Thousands of men and women are suffering from weak, lame and aching backs, and many of them unable to do any work for the pain.

The stitches, twitches and twinges are bad enough and give enough misery, but, back of the backache, and the cause of it all are the disordered kidneys crying out in warning through the back.

Backache is kidney ache, and there's serious trouble ahead for you if you neglect it.

Doan's Kidney Pills cure every form of backache by curing the sick kidneys that cause it.

Mrs. Jack Mason, Springhill, N.B., writes:—"I have been suffering from backache for a very long time. I tried everything and did everything, but still I would suffer. One day I was looking over your Almanac, and saw your advertisement for Doan's Kidney Pills, so I got 5 boxes, and I am glad to say that they brought me back to life again, and from now on I will never be without them."

Doan's Kidney Pills are 50 cents per box, or 3 boxes for $1.25, at all dealers or mailed direct on receipt of price by The T. Milburn Co., Limited, Toronto, Ont.

If ordering direct specify "Doan's."

Bargain Furniture Store

Bargain hunters all buy here, because we are the cheapest furniture store in town.

3-Drawer Dresser $7.00
3-Drawer Large Dresser $9.35
Good Bed Spring Mattress .. $7.25
A better one for $8.75

W. M. PATTEN
247 DUNDAS STREET.

GOOD DRY MIXED WOOD
$2.25 PER LOAD.
D. H. GILLIES & SON
Phone 1312.

WE WOULD LIKE TO KNOW YOU BETTER

The Quality Flower Shop
F. Dicks & Son
235 Dundas Street

FINANCIAL and COMMERCIAL

POTATOES TAKE SUDDEN JUMP TO $1.25 A BAG

Market Was Very Small This Morning, Only Three Loads of Hay Being Offered.

The polls evidently kept the farmers away from the market today. Three loads of hay composed the entire offering. They sold slowly for from $12 to $14 per ton.

Potatoes have advanced with a jump and sold on Saturday afternoon, for $1.25 wholesale. This is an increase of 35 cents per bag, in the wholesale price. Retail, they sold for as high as $1.30 and $1.35 per bag. Dealers are unable to give any definite reason for the sudden increase, except that on Saturday the supply was small andt he demand good.

Strawberries were again scarce on Saturday, although the supply should have been the biggest of the season. Cherries were plentiful, for the first offering in quantity, on the market. The price was as low as 10 cents a box, and will be lower this week, according to the farmers.

Small vegetables will probably remain at quoted prices for some time. Butter and eggs were firm on Saturday. Eggs were a little dearer than before, selling for 23 cents a dozen, retail. Butter continues rather scarce, but unchanged in price.

Grain, Per Cwt.			
Wheat, per cwt	1 65	to	1 66
Oats, per cwt	1 28	to	1 32
Grain Per Bushel.			
Wheat, per bu	95	to	1 05
Vegetables.			
Potatoes, bag, wholesale	1 10	to	1 25
Potatoes, bag, retail	1 25	to	1 30
Beets, per dozen	30	to	30
Onions, per doz	20	to	20
Lettuce, per doz	20	to	20
Rhubarb, per doz	20	to	20
Beans, per quart	15	to	15
Peas, per quart	25	to	30
Cucumbers, each	2½	to	2½
Cabbage, each	5	to	10
Fruits.			
Apples, per bu	1 00	to	1 25
Apples, per bbl	2 50	to	3 00
Hay and Straw.			
Hay, per ton	12 00	to	14 00
Straw, per load	6 00	to	6 00
Straw, per ton	7 00	to	8 00
Dairy Products.			
Butter, rolls, per lb	20	to	21
Butter, fancy, retail, lb.	22	to	23
Butter, store lots lb	17	to	18
Butter, creamery, lb	23	to	24
Butter, crocks, lb	22	to	22
Eggs, crate, wholesale.	19	to	20
Eggs, retail, doz	22	to	23
Eggs, per basket	20	to	21
Maple syrup, gallon	1 35	to	1 50
Honey, strained, 10 lbs.	1 00	to	1 00
Honey, sections, doz	1 75	to	2 25
Live Stock.			
Hogs, per cwt	7 60	to	7 60
Fat sows, per cwt	7 00	to	7 00
Small pigs, per pair	8 00	to	14 00
Export cattle, cwt	6 00	to	6 50
Milch cows, each	60 00	to	90 00
Poultry, Alive.			
Old fowl, per lb	12	to	14
Young chickens, lb	22	to	22
Ducks, per lb	10	to	11
Turkeys, per lb	20	to	22
Poultry, Dressed.			
Old fowl, per lb	13	to	14
Chickens, spring, lb	25	to	25
Ducks, per lb	15	to	16
Butchers' Meats.			
Dressed hogs, choice	11 00	to	11 25
Veal, per cwt	10 00	to	13 00
Beef cows, per lb	10	to	10½
Mutton, per cwt	9 00	to	10 50
Vegetable Plants.			
Tomatoes, per box	20	to	20
Onions, per box	25	to	25
Cabbages, per box	20	to	20
Hides, Wool, etc.			
Cow hides, No. 1, lb	13	to	13
Cow hides No. 2, lb	12	to	12
Wool, washed, lb	25½	to	26
Wool, unwashed, lb	17	to	17½

PRODUCE.

Liverpool, June 29.—Corn—Spot quiet; American mixed, 6s 7d. Futures, La Plata, strong; September, 4s 9¼d.

Flour—Winter patents, 27s 9d.

Hops (In London)—Pacific coast, £4 to £4 17s.

Beef—Extra India mess, 112s 6d.

Pork—Prime mess western, 105s.

Hams—Short cut, 14 to 16 lbs, 69s 6d.

Bacon—Cumberland cut, 26 to 30 lbs, 62; short ribs, 16 to 24 lbs, 67s 6d; clear bellies, 14 to 16 lbs, 66s; long clear middles, light, 28 to 34 lbs, 68s; do, heavy, 35 to 40 lbs, 66s 6d; short clear backs, 16 to 20 lbs, 63s 6d; shoulders, square, 11 to 13 lbs, 58s 6d.

Lard—Prime western, in tierces, old terms, 50s 3d; do, new terms, 48s 9d; American refined, in pails, 51s 3d.

Butter—Good United States, 88s.

Cheese—Canadian finest white, 62s 6d; do, colored, new, 63s.

Tallow—Prime city, 29s 9d; Australian (in London), 33s 3d.

Turpentine Spirits—34s 3d.

Rosin—Common, 9s 7½d.

Petroleum—Refined, 8½d.

Linseed Oil—27s 3d.

Cottonseed Oil (Hull refined)—Spot, 28s 3d.

Winnipeg, June 27.—Wheat prices reacted today on the local market. Trading was quiet, the volume of business being light. Rains occurred in Manitoba, and heavy rains in the Qu'Appelle Valley, and parts of northern Saskatchewan and northern Alberta. Trading in cash grains was dull, a quiet inquiry for Nos. 1, 2 and 3 northern wheat, and for low grades oats to fill space being all that is wanted by exporters. Flax and barley were not in request.

Receipts of wheat are being taken up by the local millers, only a few cars going on the lake terminals.

Futures opened unchanged to ⅛c higher, and closed ⅝c to ½c advance. Cash wheat closed ⅝c higher for contract grades; cash oats closed unchanged to ⅛c higher; cash barley closed ½c lower, and cash flax closed ⅝c lower for all grades.

Car inspections Friday, 362, of which 264 were wheat; in sight, 270.

Cash Grain: Wheat—No. 1 northern, 88¾c; No. 2 northern, 87½c; No. 3 northern, 86c.

Oats—No. 2 Canadian western, 39c; No. 3 Canadian western, 38¾c; extra No. 1 feed, 38¾c; No. 1 feed, 37¾c; No. 2 feed, 37¾c.

Barley—No. 3, 53c.

Flax—No. 1 N. W. C., $1.38¾; No. 2 Canadian western, $135⅝; No. 3 Canadian western, $1.28⅜.

EDWARD CRONYN AND CO.
MEMBERS TORONTO STOCK EXCHANGE.
WILL ADVISE ON INVESTMENTS.
CRONYN BLDG., Toronto

J. M. YOUNG, Broker
3 London Loan Bldg.,
STOCKS, BONDS, GRAIN AND PROVISIONS.
Phone 707. Private Wires.

LIVE STOCK.

Toronto, June 29.—The market at the Union stockyards was fairly active this morning, butcher cattle firmer and cows advanced about 15c. Receipts, 1,323 cattle, 261 calves, 2,266 hogs and 684 hogs. Quotations:

Cattle—Butchers, choice, cwt, $8 to $8 50; do, medium, $7 50 to $8 00; do, common, $7 25 to $7 50; butcher cows, choice, $6 75 to $7 25; do, medium, $5 50 to $6 50; do, canners, $3 50 to $4; do, bulls, $6 to $7 50; feeding steers, $7 to $7 25; stockers, choice, $6 75 to $7; milkers, choice, each, $50 to $75; springers, $50 to $75; calves, $7 to $10 50.

Sheep—Ewes, cwt, $5 50 to $6; bucks and culls, $4 to $5; lambs, $8 to $11 50.

Hogs—Fed and watered, cwt, $8 10; f. o. b., $7 75.

Chicago, June 29.—Cattle—Receipts, 17,000; market steady; beeves, $7 50 to $9 45; feeders, $6 10 to $8 10; cows and heifers, $6 50 to $9 65.

Hogs—Receipts, 35,000; market steady; light, $8 15 to $8 45; heavy, $7 95 to $8 45; roughs, $7 95 to $8 10; pigs, $7 35 to $8 25; bulk of sales at $8 30 to $8 45.

Sheep—Receipts, 22,000; market slow; sheep, $5 50 to $6 25; yearlings, $6 30 to $7 20; lambs, natives, $6 40 to $8 25; spring lambs, $6 75 to $9 25.

East Buffalo, N. Y., June 29.—Cattle—Receipts, 3,500 head; active, irregular; prime steers, $9 10 to $9 45; shipping, $8 40 to $9; butchers, $7 to $8 75; heifers, $7 to $8 50; cows, $3 50 to $8; bulls, $5 50 to $7 50; stockers and feeders, $6 75 to $7 65; stock heifers, $6 to $6 75. Veals—Receipts, 1,200 head; active and steady, $5 to $11.

Hogs—Receipts, 13,000 head; active; heavy, mixed, yorkers and pigs, $8 95 to $9; roughs, $7 50 to $7 60; stags, $6 to $7; dairies, $8 75 to $9.

Sheep and Lambs—Receipts, 3,000 head; active and irregular; lambs, $7 to $9 50; yearlings, $6 to $8 50; wethers, $6 25 to $6 75; ewes, $2 50 to $5 75; sheep, mixed, $5 75 to $6 25.

Montreal, June 29.—(West End Market)—Cattle, receipts about 800; calves, 1,000; sheep and lambs, 850; hogs, 1,500. Wet weather caused a dull trade, but the prices of cattle and hogs were higher.

Prime beeves, 8c to over 8¾c medium, 5¾c to 8c; large fat cows, 6½c to 7½c; common, 4½c to 5¾c.

Calves, 4c to 7½c.

Sheep, 5c to 6¼c; lambs, $5 to $7 each.

Hogs, 8¾c to 8⅞c.

TORONTO STOCK EXCHANGE.

[Special to The Advertiser.]

Toronto, June 29.

	Asked.	Bid.
American Cyanide, com.	65	60
American Cyanide, pfd.	70	60
Barcelona Traction	23¼	23
Brazilian T., L. & P.	76¾	76½
B. C. Packers, com	122	..
B. C. Packers, pfd.	92	..
Canada Bread, com.	31	..
Canada Bread, pfd.	91	90
Canada Cement, com.	28⅝	..
Canadian General Electric	..	96¾
Canadian Steamships, com.	11⅜	11
Canadian Steamships, pfd.	..	67¾
Canadian Pacific Railway	192	191½
City Dairy, com.	100	..
Consumers' Gas	176¾	176
Crows Nest Pass Coal	..	50
Dominion Canners, com.	..	31
Dominion Canners, pfd.	86	..
Dom. Steel Corporation	22½	21¾
Duluth-Superior Traction	..	62
Electrical Dev., pfd	115	..
Lake of the Woods	..	128
Mackay, com.	80½	79¾
Maple Leaf, com.	31	..
Maple Leaf, pfd.	91	90
Nova Scotia Steel, com.	51½	..
Penmans, com.	52	..
Penmans, pfd.	..	82
Porto Rico Railway	58½	58
Russell Motor Car, pfd.	50	..
Sawyer-Massel, pfd.	85	..
St. L. & C. Navigation	..	100
Shredded Wheat, com.	87½	..
Spanish River, com.	..	9
Spanish River, pfd.	..	22
Steel of Canada, com.	13	12½
Steel of Canada, pfd.	84¼	..
Toronto Railway	128	127½
Tucketts, com.	..	29
Twin City, com.	..	102½
Winnipeg Railway	189	..
Mines—		
Crown Reserve	105	102
Hollinger	..	1900
La Rose	130	..
Nipissing Mines	..	630
Trethewey	25	19
Banks—		
Bank of Commerce	..	205
Dominion Bank	227	226
Bank of Hamilton	202	..
Imperial Bank	..	214
Merchants Bank	187	..
Metropolitan Bank	..	197½
Bank of Nova Scotia	..	257½
Ottawa Bank	..	207¾
Standard Bank	218½	217
Bank of Toronto	..	207¾
Union Bank	141	140
Loans, Trusts, etc.—		
Canada Permanent	185½	185
Colonial Investment	..	77
Dominion Savings	..	80
Great West Permanent	129	..
Hamilton Provident	..	137
Huron & Erie	..	211
Landed Banking	150	143
London & Canadian	135	..
National Trust	222½	..
Ontario Loan	..	169¾
Bonds—		
Canada Bread	94	93½
Canadian Locomotive	91¼	..
Dominion Canners	99	..
Electrical Development	..	92
Province of Ontario	96	95
Rio de Janeiro	96½	..
Steel of Canada	92	..

NEW YORK STOCK EXCHANGE.

J. M. Young, 3 London Loan building, reports fluctuations in New York stocks as follows:

New York, June 29.

Trunk Lines and Grangers—	Open.	High.	Low.	1:30.
Baltimore & Ohio	89¾	89¾	89½	89½
Erie, com	28	28⅛	27⅞	27⅞
Great Northern	123	..	..	..
New Haven	64⅝	64⅝	64¼	64¼
New York Central	89	89¼	88¾	88¾
Rock Island	1⅞	..	..	..
Rock Island, pfd	3	..	..	..
St. Paul	98¼	98¼	98	98
Pacifics and Southerns—				
Atchison, com	98⅛	98¼	98⅛	98¼
Canadian Pacific	192⅛	192⅛	191¾	191¾
Kansas & Texas	16½	..	..	..
Missouri Pacific	16¾	17¼	16¾	16⅞
Northern Pacific	110	..	..	..
Southern Pacific	95⅜	95⅜	94⅞	94⅞
Southern Railway	24⅛	..	..	..
Union Pacific	153⅜	153½	152⅝	152⅝
Coalers—				
Chesapeake & Ohio	50¼	..	..	..
Lehigh Valley	134⅝	134⅝	133⅜	133½
Ontario & Western	24	24	23½	23½
Pennsylvania	110⅛	110¼	110⅛	110¼
Reading Railway	162⅛	162¼	161½	161½
Traction Shares—				
Brooklyn Transit	90	..	..	..
Interboro, com	14	..	..	..
Interboro, pfd	61¾	61¾	61½	61½
Industrials—				
Amer. Beet Sugar	25	..	..	..
American Can	26¼	..	..	..
Central Leather	35¼	..	..	..
Corn Products	8½	..	..	..
People's Gas	119⅞	..	..	..
Virginia Chemical	28½	28½	28¼	28¼
U. S. Rubber	58¼	..	..	..
Western Union Tel.	57¼	57⅜	57⅛	57⅛
Westinghouse	74½	74½	74	74
Copper Shares—				
Amal. Copper	68¼	68¼	67⅝	67⅝
Anaconda Copper	30⅞	..	..	..
Utah Copper	57	57⅛	56⅝	56⅝
Oil Shares—				
Cal. Petroleum	19⅜	..	..	..
Steel Shares—				
U. S. Steel	60½	60½	59⅞	60
U. S. Steel, pfd	109¼	109¼	108¾	108¾
Money, per cent	1¾	2	1¾	2

Sales to noon, 29,200 shares.

THE MINING MARKET

Toronto, June 27.—Edward Cronyn & Co., members of the Toronto Stock Exchange, report fluctuations in Cobalt stocks for The Advertiser as follows:

	Ask.	Bid.
Beaver	30	28
Buffalo	100	87
Canadian Gold	06⅝	06½
Chambers-Fer.	18	16
City of Cobalt	45	35
Cobalt Lake	45	35
Consolidated Mining	91.00	89.00
Foster Cobalt	06	..
Great Northern	07	06
Kerr Lake	500	480
McKinley-Dar.	68	63
Ophir Cobalt	03	..
Peterson Lake	33½	32½
Right-of-Way	06	..
Rochester	02½	02
Silver Leaf	02	..
Tem. and H. Bay	75.00	72.00
Temiskaming	14	13
Wettlaufer	07	05
Porcupine—		
Apex	02¾	02
Crown Chartered	01	..
Dome Extension	07½	06½
Dome Mines	$50	$20
Foley O'Brien	27	25
Jupiter Mines	07	06
Monita	27	25
Pearl Lake	03½	02
Plenaurum	50	30
Preston E. Dome	02	..
Rea Consolidated	20	..
West Dome	10	..

COTTON

New York, June 27. — Cotton—Futures closed steady. Closing bids: June, 12.79c; July, 12.79c; August, 12.86c; September, 12.66c; October, 12.65c; November, 12.54c; December, 12.68c; January, 12.56c; March, 12.60c; May, 12.79c; spot closed quiet; middling upwards, 13.25c; do., Gulf, 13.50c; sales, none.

Liverpool, June 27.—Cotton—Spot, dull; prices, steady; American middling, fair, 8.59d; good middling, 8.13d; middling, 7.61d; low middling, 7.13d; good ordinary, 6.17d; ordinary, 6.17d; ordinary, 5.53d; sales, 3,000 bales, of which 200 were for speculation and export, and included 2,400 American; receipts, 100 bales, none American. Futures closed steady: June, 7.44½d; June and July, 7.26½d; July and August, 7.26d; August and September, 7.10d; September and October, 6.87d; October and November, 6.79d; November and December, 6.71d; December and January, 6.71d; January and February, 6.71½d; February and March, 6.71d; March and April, 6.71d; April and May, 6.69d; May and June, 6.62d.

DELIBERATE ATTEMPT TO MISREPRESENT

[Special to The Advertiser.]

LAMBETH, June 28.—Another Conservative scheme of misrepresentation was brought to light today, when a letter written by Rev. Thomas Mason, of this village, to Hon. W. J. Hanna, five years ago, thanking the Government for revoking a license on a certain notorious hotel in the Georgian Bay district was printed in a Saturday St. Thomas paper. The article was intended to give out the impression that Rev. Mr. Mason was an advocate of the Whitney Government regime.

As explained to The Advertiser's correspondent, the letter was written when Mr. Mason was in charge of a parish in the Georgian Bay district five years ago. At that time, there was a hotel that was considered a detriment to the community. Mr. Mason, on behalf of his parishioners, wrote to Mr. Hanna, requesting that the license be cancelled.

After considerable delay, the license was revoked. When this went into effect, Mr. Mason wrote to Mr. Hanna, again on behalf of the community which he represented, thanking him.

In the present campaign, Mr. Mason has seen fit to come out strong for the abolition of the bar. Conservatives with a motive that is easily understood, have taken this means of securing his letter of five years ago, and using it in an endeavor to show Mr. Mason up in the light of a turncoat. The greatest indignation is felt over the ruse.

KILLED MAD DOG ON FARM IN TURNBERRY

[Special to The Advertiser.]

Wingham, June 28. — John Willitt, of Turnberry Township, received word today from Toronto that the dog he shot on his farm on Friday had rabies.

The animal came to Mr. Willitt's place, and after biting his horse and a pig, chased his little son into the house.

The dog was snapping viciously at everything in sight, and Mr. Willit at once took after it with his shotgun.

Locating it, he killed the animal, and at once sent it to Toronto to have the head examined.

FAMILY LOSES THREE DURING TWO WEEKS

[Special to The Advertiser.]

WROXETER, June 28.—The funeral of Mrs. John Willitt, held from the family residence in Turnberry, to the local cemetery yesterday, was conducted by Rev. Mr. Lackland. She was 60 years, and died after an illness of six weeks with pneumonia.

Her death makes the third in the family in two weeks, two small grandchildren having been victims of whooping cough. A third in in a very critical condition at the present time.

Besides her husband, she is survived by three daughters — Mrs. John Fitch, of Turnberry; Mrs. John Henry, in the West; Miss Olive, at home; and Melvin and Webster, of Wingham.

S. AFRICAN FARMERS TO MAKE TOUR OF CANADA

[Canadian Press.]

London, June 29.—An extensive tour of Canada and the United States has been arranged for the party of 53 South African farmers, under the leadership of Johannes Adriaan Neser, member of the Parliament of the Union of South Africa, which recently arrived here. After visiting all parts of the British Isles and Holland, the farmers will sail from Liverpool for Quebec.

Some of the farmers intend to remain in the United States for a time, to study fruit farming in California.

CASTORIA
For Infants and Children
In Use For Over 30 Years
Always bears the Signature of Chas. H. Fletcher

Canadian Municipal Debentures

The quietness in commercial business is, as evidenced by recent bank statements, producing important accumulations of moneys by large financial institutions, which in turn must tend to lower interest rates, and likewise decrease the interest yield on the better class of investment securities.

Our advice to clients is to take early advantage of all meritorious municipal offerings at current prices:—

Security.	Price to Yield
CITY OF TORONTO, ONT., 4½%	4.66%
PROVINCE OF ONTARIO (ANNUITIES)	4.50%
PROVINCE OF ALBERTA 4½%	4.80%
TOWN OF OWEN SOUND, ONT., 5%	4.90%
TOWN OF BROCKVILLE, ONT., 5%	5.00%
CITY OF BRANDON, MAN., 5%	5.10%
TOWNSHIP OF BRUCE, ONT., 5%	5.12%
TOWN OF HESPELER, ONT., 5%	5.12%
BURLINGTON, ONT., 5%	5.20%
CITY OF SYDNEY, N.S., 4½%	5.20%
TOWN OF LINDSAY, 5½%	5.20%
ELMIRA, ONT., 6%	5.25%
TOWN OF NORTH BAY, ONT., 5%	5.25%
TOWN OF SUDBURY, ONT., 5%	5.38%
TOWN OF WESTON, ONT., 6%	5.38%
CITY OF MEDICINE HAT, ALTA., 5%	5.38%
TOWN OF ST. LAURENT (MONTREAL, Q.), 5%	5.38%
TOWNSHIP OF RICHMOND, B.C., 4½%	5.40%
STREETSVILLE, ONT., 5%	5.50%
DIST NORTH VANCOUVER, B.C., 5%	5.50%
TOWN OF SUDBURY (SEPARATE SCHOOLS)	5.75%
TOWN OF ESTEVAN, SASK., 5%	6.00%
CITY OF PORTAGE LA PRAIRIE, MAN., 5%	5.40%
CITY OF NELSON, B.C., 5%	5.50%
TOWN OF ESQUIMALT, B.C., 5%	5.65%
TOWN OF SIMCOE, ONT., 5½%	5.25%
TOWN OF WATROUS, SASK., 6%	6.50%
ALBERTA SCHOOL DISTRICTS, 8%	6.75%

Send for July list, giving complete particulars. Gladly sent on request.

A. E. AMES & CO.
Investment Bankers Union Bank Building, Toronto *Established 1889*

Display of Summer Footwear That Shows The Very Newest Styles

AT CASSELMAN BROS.' "Just a Little Better" Shoe Store.

For Men—For Women—For Children

The newest styles, the best quality for the price and Shoes that fit.

Mens Oxfords
In Tans, Dulls and Patents, including new English style, with invisible eyelets; Goodyear welts; sizes 4 to 10; widths A to E.
$4.00 to $6.00

CHILDREN'S WHITE and BLACK FOOTWEAR
In Strap Shoes, Boots and Sandals.
75c to $1.75

Women's Oxfords & Pumps
Patents, Dulls, Whites; new Colonial, new heels, recede toes; turns and welts; sizes 1 to 7; widths A to E.
$2.50 to $5.00

SEE WINDOW FOR SPECIALS **98c**

Casselman Bros.
171 Dundas St. Four Doors E. of Richmond

SEE THE 98c SPECIALS IN WINDOW

R. J. Young & Co.

Ladies' White Crepe Waists. Neck and sleeves trimmed with white and black spot crepe, vest trimmed with buttons. Very special ..... 98¢

Ladies' Black Satin Skirts, double flounce, 5-inch pleating. An extraordinary skirt for the money. Only $1.25

Extra special in Ladies' Silk Dresses. We have only a limited quantity of these. They come in tan, black and rose. Regular $10.00, to clear $6.95

Black Silk Specials

36-inch Black Pailette Silk. All pure silk; a lovely cloth for wear. Only .. 89¢

36-inch Black Duchess, lovely rich finish and good weight. Only ..... 98¢

Extra special 36-inch Black Duchess. Regular $1.50, special sale price .. $1.10

We have only one piece of this cloth.

Bonnetts Duchess

Silk—Full 36-inches wide, pure Lyons dye. We recommended this silk for wear. Only, yard $1.19

CORSETS

Our corset department is always fully stocked with the very newest styles, and we stock only the very best makers' goods, amongst which will be found such well-known makes as C-C, D. & A., American Lady, etc.

We have a special in C-C corsets. It has the low bust and extra long hip; six suspenders. Very special $1.00

D. & A. summer corsets in light weight Batiste or net, the newest style. Only each ..... 50¢

Kayser Glove Specials

Kayser Venetian Lisle Glove in black and white only. 16-button length. Only .. 50¢

Ladies' full-fashioned cotton hose, Hermsdorf dye. Regular 25c, sale, 3 pairs for 50¢

Ladies' Silk Lisle Hose in both black and white, full-fashioned and perfectly fast dye. Only, pair ..... 50¢

Extra special Children's Lace Hose in sky, pink, white, tan and black. Regular 25c. On Sale for, pair ..... 15¢

White Rice Cloth, 28 inches wide. An elegant cloth for skirts and dresses. Washes beautifully, per yard ..... 25¢

Tablelinen Sets—Cloth 8x8 with 1 dozen ⅝ napkins, all pure linen, per set $3.75

20 dozen "old bleach" towels, hemstitched bordered ends, pure linen, each ..... 25¢

STANDARD DRUG LIMITED
The Greatest Cut-Rate Druggists Canada has ever known. Call at either of their stores and see how they save you money, at all times.

Souvenirs, Pennants and View Books
RED STAR NEWS CO.
MARKET LANE.

Neilson's Chocolates
THE UTMOST IN CHOCOLATE DELIGHT.
"The Chocolates that are Different."

Solo Agents for
GURNEY OXFORD RANGES
Smallman & Ingram

RARE VALUES IN NEW DRESSES

A new shipment of Dresses has just been received. Ratines, of light weight, in tan, brown, white, alice, navy, mauve, etc. Two styles, with tier effects, fancy buttons and lace trimmings. All sizes.

SPECIALS AT $4.50 AND $5.45.

London Ready-to-Wear
256 DUNDAS STREET.
M. FISHBEIN, Manager.

REDUCED PRICES on Suit Cases Club Bags, etc.

There Is An Opportunity To Save a Portion Of the Price.

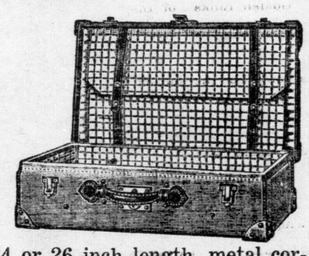

Here is the opportunity to save a part of the money you intended to spend on a Suitcase for that excursion. They are all new fresh goods, just in from the maker.
See Our West Window.

Brown Keratal Suitcases, 24 or 26 inch length, metal corners, round handles ..... 98¢

Brown Leatherite Suitcases, inside strap, leather corners, brassed lock and bolts, 24 and 26 inch length ..... $1.38 and $1.48

Brown Leatherite Suitcases, linen-lined, with shirt pocket, leather handles and corners, brassed locks and bolts; 24 and 26 inch ..... $1.68 and $1.78

Matting Suitcases, leather corners, good bolts and lock; 22, 24, 26 inch; at $1.18, $1.28, $1.38

Matting Cases, all bound edges, inside straps, leather corners, comfortable handle; 24, 26 inch .. $1.78, $1.98

Black Leather Club Bags—Walrus grain, heavy sewed-on corners, double handles, covered frame, leather-lined with pocket, full 18-inch size. Regular $7.50 value. On sale $5.49

Matting Club Bags—Just the thing for picnic lunches. Light and durable ..... 88¢

HUBERT ASHPLANT & SONS

THE DOMINION SAVINGS AND INVESTMENT SOCIETY

Dividend No. 84

Notice is hereby given that a dividend at the rate of five per cent per annum has been declared on the paid-up capital stock of this society for the current half year, and that the same will be payable at the offices of the society, corner of Dundas and Talbot streets, London, Ontario, on and after the 2nd day of July, 1914.

The transfer books will be closed from the 15th instant to July 2nd, 1914, both days inclusive.

By order of the board.

NATHANIEL MILLS,
Managing Director.

London, June 3, 1914.

GIRDER FALLS WITH MAN ON C.P. BRIDGE

Frenchman, Seriously Hurt, Is Rushed to St. Joseph's Hospital in Ambulance.

BURIED DEEP IN PAVEMENT

When a steel girder collapsed on the new C. P. R. bridge across the Thames River at Oxford street an ironworker was thrown to the pavement with the falling beam at 1 o'clock today. The man, a Frenchman, was unable to give his name at the hospital.

The monster girder buried itself deep in the pavement with a dull thud. The man by a miracle only was thrown clear, landing on the road within a few feet of the steel.

Other employees in the construction gang rushed to his assistance. He was picked up and taken to St. Joseph's Hospital in the police ambulance.

His back was badly wrenched, and he is thought to be suffering from internal injuries. Two other men working on the bridge had narrow escapes, jumping in time before the big beam collapsed.

Dr. W. J. Tillmann and Dr. Walter Thompson attended the man. His condition is serious.

IN POLICE COURT.

Joe Lawrence Dismissed.

Joseph Lawrence, who appeared before Magistrate J. C. Judd last week charged with shattering the speed regulations of the city, was let off without a fine in police court this morning. In dismissing the case the court stated that as Mr. Lawrence had been able to prove that his cars were both red, while the officers stated that the car in question was black, it would be impossible to accept the evidence as convicting. In taking down the number it was possible that the officer had mistaken a 1 for a 7.

G. A. Wenige, who apeared for the same offence, was found guilty. A fine of $5 and costs was imposed. Mr. Wenige stated that he will appeal. He was given a stay of ten days.

Six Months Rest Cure.

Samuel Groat, an old stager, was sentenced to six months on the rest farm at Guelph. Sergeant Robert Birrell and Officers Last and Bolton took the stand to testify that Samuel had been seen begging and drinking. He has been in jail five times in five months. The magistrate therefore found no difficulty in handing down the words that will consign him to a place where he will have a chance to get busy and earn his living.

How Will He Vote?

John Murphy was back again.

"How long since?" asked the court.

"About a year," Murphy hoped.

It was essential that he vote today.

"I suppose he'll vote for abolish the bar," said the court in dismissing him.

John Weaver, arrested Saturday charged with stealing two roasts of beef valued at $9, elected summary trial and entered a plea of "not guilty." He was remanded till Tuesday for trial.

"GOLDEN LINKS" PICNIC

Despite Wet Morning Wellington Street Methodist Church Members Enjoy Themselves.

The "Golden Links" of the Wellington Street Methodist Church held their annual picnic at Springbank Park on Saturday afternoon last. Despite the wet morning a large number of the class, with their parents, enjoyed the outing, and voted it one of the most successful picnics yet held.

The following were the winners in the program of sports carried out:

50-yard dash, girls 14 and under—1 Mildred Glass, 2 Hazel Coombes, 3 Jean Brown.

50-yard dash, girls 14 and over—1 Blanche Ralph, 2 Madeline Adams.

Throwing the ball—1 Ruby Scott, 2 Sylvia Coobms.

Chum race—1 Blanche Ralph and Madeline Adams, 2 Ida Mercer and Sylvia Coombes.

Needle and thread—1 Vivian Ferguson and Edna Ralph, 2 Mabel Powell and Teresa Wallace.

Cup race—1 Illah Brown, 2 Ida Clark.

Hobble skirt race—1 Olive Craig, 2 Rose Merritt, 3 Alice Le Sueur.

Judges—Rev. G. N. Hazen, Jno. T. Wallace and Dr. Fred Luney.

The success of the picnic was due largely to the untiring efforts of Olive Craig, social vice-president.

THE SADDEST FEATURE.

[Canadian Press.]

Ottawa, June 29.—According to an official report to the labor department from its special agent, J. D. McNiven, who investigated the Hillcrest disaster, 86 married men and four widowers, leaving children, lost their lives. The fatherless children number 159.

CHICAGO GRAIN OPTIONS.

[Special to J. M. Young, Broker.]

Chicago, June 29.

	Open.	High.	Low.	Close.	Ju.27
Wheat—					
July	78⅜	79⅛	77¾	77⅞	78¼
Sept.	78½	78⅝	77½	77½	78¼
Dec.	81⅝	81⅝	80½	80½	81⅜
Corn—					
July	68⅞	68⅞	67¾	68	68⅞
Sept.	67⅛	67⅛	66⅛	66¼	67⅛
Dec.	57¾	57⅞	57¼	57⅜	57⅞
Oats—					
July	37⅝	37⅝	37⅛	37⅜	37⅞
Sept.	36⅞	36⅞	35⅞	36	36⅞
Dec.	38⅞	38⅛	37¼	37⅜	38⅛

MONTREAL STOCK SALES.

Montreal, June 29.—Morning sales: Brazilian, 100 at 77; Canadian Steamship Lines, 230 at 11 to 11¼; do, preferred, 274 at 67½ to 68¼; Power, 10 at 226½; Shawinigan, 15 at 132; Twin City, rights, 208 at ¼; Canadian Cotton, 25 at 25; General Electric, 10 at 98¼; Scotia, 156 at 51; Sherwin-Williams, 17 at 56; Spanish River, 10 at 10; Steel of Canada, 325 at 13 to 13½; Mantreal Tram, debentures, $4,000 at 80; Crown Reserve, 400 at 1.05; Hollinger, 100 at 19.00; Canadian Rubber, bonds, $1,000 at 90½; Bank of Commerce, 11 at 205; Bank of Toronto, 10 at 207.

TORONTO STOCK SALES.

Toronto, June 29.—Morning sales: Twin City, rights, 346 at 3-16 to ¼; Barcelona, 495 at 23 to 24; Steel of Canada, 177 at 13; Toronto Railway, 10 at 127½; Canadian Pacific Railway, 25 at 192; Canners, 25 at 32; Brazilian, 388 at 76¾ to 77; Maple Leaf, 10 at 30; do, preferred, 20 at 89⅞ to 90¼; General Electric, 300 at 97 to 98; Consumers' Gas, 60 at 176½ to 177; Bank of Toronto, 10 at 207¼; Hollinger, 55 at 19.00; Canada Permanent, 50 at 185½; Crown Reserve, 500 at 1.05; Duluth-Superior, 4 at 62; Winnipeg, 15 at 158⅞ to 159; Crow's Nest, 15 at 51, and [illegible] miscellaneous.

HEIR TO AUSTRIAN THRONE AND HIS WIFE ARE SHOT DEAD

Archduke Francis Ferdinand and Princess of Hohenburg Assassinated in Bosnia, Recently Annexed, By Law Student.

FIRST EFFORT MADE WITH BOMB

[Canadian Press.]

SARAYEVO, Bosnia, June 28.—Arch Duke Francis Ferdinand, heir to the Austria-Hungarian throne, and the Princess of Hohenberg, his morganatic wife, were shot dead in the main street of the Bosnian capital by a student today, while they were making an apparently triumphant progress through the city on their annual visit to the annexed province of Bosnia and Herzegovina.

The arch duke was hit full in the face and the princess was shot through the abdomen and throat. Their wounds proved mortal within a few minutes after reaching the palace, to which they were hurried with all speed.

First Effort With Bomb.

Those responsible for the assassination took care that it should prove effective, as there were two assailants, the first armed with a bomb and the latter with a revolver. The bomb was thrown at the royal automobile as it was proceeding to the town hall, where a reception was to be held, but the arch duke saw the deadly missle coming and warded it off with his arm. It fell outside the car and exploded, slightly wounding two aide-de-camps in a second car, and half a dozen spectators.

Fusillade of Bullets.

It was on the return of the procession that the tragedy was added to the long list of those that have darkened the pages of the recent history of the Hapsburgs. As the royal automobile reached a prominent point in the route to the palace, an eighth grade student, Gavrio Prinzip, sprang out of the crowd and poured a fusillade of bullets from an automatic pistol at the arch duke and the princess. Both fell mortally wounded.

Prinzip and a fellow-conspirator, a compositor from Trebinje, named Gabrinovics, barely escaped lynching by the infuriated spectators, and were finally seized by the police, who afforded them protection. Both men are natives of the annexed province of Herzegovina.

EVERY BULLET FIRED

Continued From Page One

portion of the population, and only just before the couple passed through the city the authorities succeeded in getting rid of a great display of Servian flags, which the people had hoisted, instead of flying the Austrian colors.

The bitterness of feeling, however, was carried to the extreme when a session of the Bosnian Diet, called to express sorrow at the death of the archduke, four Servian deputies appeared in light suits in cotnrast to the sombre black of their fellow deputies.

Planned To Blow Up Train.

The plans of the assassins contemplated, it is said, the blowing up of the royal train on which the archduke and his wife were leaving Sarayevo, in case the attempt by Prinzip failed. It was learned today that several bombs had been found along the Sarayevo Railway, over which the archduke and his wife must have travelled.

Prinzip's own plans were carefully laid. He secreted himself behind a building at a spot where it was necessary for the archduke's car to slacken speed, and some accounts of the crime say that Prinzip actually stood on the step of the ducal car as he fired the shots which removed one of the most active personalities in Europe and his wife. Against all these carefully-laid plans of the criminals, the extraordinary precautions taken by the authorities proved unavailing, for the murderers guessed rightly that the archduke would not be frightened into giving up his program after the first bomb had failed. In Prinzip's room the police today found a big sum of money.

Widespread Sympathy.

The sympathy, not only of the rulers but of the people of Europe, has been expressed today to the aged Emperor Francis Joseph, whose much-needed rest at his summer residence at Ischl has been broken by the terrible crime. He left Ischl, where he was recuperating from his recent illness, for Vienna this morning. The imperial train stopped at Amsletten, where the emperor was joined by Archduke Francis Salvator and by his only daughter, the Archduchess Maria Valeria.

The London Stock Exchange in general was very little affected today by the Australian tragedy. The market opened hesitatingly, but became steady at noon in the absence of the anticipated continental selling.

Messages of Sympathy.

Vienna, June 29.—From all parts of the ducal monarchy as well as from most of the foreign countries, messages poured in today, testifying to the profoundly painful impression produced throughout the world by the assassination of Archduke Francis Ferdinand, heir to the Austro-Hungarian throne and his consort, the Duchess of Hohenberg.

The newspapers today pay the warmest tributes to the late archduke and his wife, and reflect the sorrow and sympathy evoked among all classes by their terrible deaths.

When the old Emperor arrived at a suburban station from Ischl at 11 o'clock this morning, he was greeted with cheers by large crowds. His majesty, who drove in an open carriage to Schoenbrunn Castle, accompanied by a full staff of brilliantly uniformed officers, appeared to be in the best of health. He was received at the palace by Archduke Charles Francis Joseph, the new heir apparent to the throne.

General expression was given by the press to the conviction that the peoples of the dual monarchy would rally round the person of the venerable Emperor, who, it was remarked, was again giving an example of his heroism and indomitable determination to do his duty by the way in which, after receiving the awful news, he had immediately decided to return to Vienna, in spite of the fact that he was just recovering from a severe illness.

Russian Bitterness.

St. Peterburg, June 29.—The comments of the Russian press today on the assassination of Archduke Francis Ferdinand and his consort reflect the bitterness of the anti-Austrian sentiment of the Russian nation. Some of the newspapers refer to the assassination as "an opportunity for Austria to change her course," and they declare that the murdered archduke "bore in himself the spark which was to kindle a European conflagration."

Kaiser Grief-Stricken.

Berlin, June 28.—Emperor William, at Kiel, displayed the deepest grief when informed of the death of Archduke Francis Ferdinand and his wife, as he and the archduke had been on terms of the closest friendship. All fetes connected with the regatta were cancelled and authorization was given for the halfmasting of the flags on the ships of the fleet, including the British warships now visiting there.

Throughout Germany the assassination of the heir to the Austrian throne and his wife caused intense feeling, as both were popular in this country.

GARAAGE PROBE

Continued from Page One.

$2 a day, it is said. This would leave him the sum of $14,350 for boarding his horses for the balance of the year.

The rest of the money making up the estimate of $46,000 to run the department is paid out for plant, labor and incidental expenses.

Cheaper Than Cleveland.

Superintendent Dodd said today that London was operating its garbage plant at $1 a ton less than it cost Cleveland, and that Cleveland's long haul was 30 miles and its short haul three miles, while London's long haul was only two miles. The cost per ton of collecting garbage here is $2,107, while in Cleveland it is $3,129 per ton. Mr. Dodd said if Mr. Boss was being overpaid then every teamster working for the city was being overpaid.

The council will probably open up the discussion on the Boss contract at the next meeting.

ALEXANDRA SCHOOL

Continued from Page One.

Riverview School project will be abandoned. Chairman A. M. Hunt, of the board is a strong advocate of the Riverview School, and it is said he would not favor any change which would affect this project.

The matter will be decided at a meeting of the board in the near future when the purchase of a site for the new Princess Avenue School comes up.

ALL-NIGHT CHASE

Continued from Page One.

city police was asked and officers are keeping a sharp lookout for the man wanted for arson.

Hiding in the City.

From the description given bp persons who have seen him, county constables are confident that he is hiding in the city. Notices have been sent to the surrounding towns with printed circulars describing his appearance.

He is described as being about twenty-five, five feet seven inches in height, weight 160 pounds; when last seen he was wearing a tan shirt, no vest, tan shoes, black coat, drab-colored trousers and a dark green felt hat. He is fair complexioned.

PERSONAL MENTION

Mr. and Mrs. Frederick L. Henderson announce the engagement of their daughter Elsie to Harold P. Crouch, son of Mrs. and the late Alfred E. Crouch, marriage to take place in July.

FEW SMALLPOX CASES

Medical Health Officer Reports Disease Is Being Stamped Out in City.

Medical Health Officer Hutchinson reported today that there were no new cases of smallpox in the city, and the five cases at the Isolation Hospital were much improved. The family of F. Ward, on Hill street, where a constable keeps guard over Ward to prevent him from leaving the house and visiting barrooms, will soon be sufficiently recovered to have the quarantine lifted.

HYDRO OFF AGAIN

Officials Can Give Little Explanation of Recent Troubles on Line.

Local officials can give little enlightenment on the accidents which cause the hydro power to go off at different intervals. Power was off Saturday and Sunday, but the only explanation forthcoming was that thunderstorms had caused the trouble. High tension difficulties has caused the power to go off several times of late and the construction of a new line now under way, will partly overcome this trouble it is said.

EUROPEAN TRAGEDY BOUND TO HAVE BIG POLITICAL EFFECT

Inexperienced Prince Will Inherit Austrian Throne Before Long, Most Likely.

MORE QUIETUDE IS LIKELY

"I Am Spared Nothing," Cries Aged Emperor, in His Grief.

[Canadian Press.]

Vienna, June 29.—The tragedy at Sarayevo yesterday is bound to have a momentous political effect on the dual monarchy. The situation produced by the tragic death of Archduke Rudolph repeats itself today.

Archduke Francis Ferdinand, when he became heir presumptive, was comparatively unknown, as is Archduke Karl today, but with this important difference, that Emperor Francis Joseph then had prospects of many years still to reign. Now in the nature of things the empire must in a comparatively short time be governed by an inexperienced prince instead of a ruler with twenty years close acquaintance with state affairs, and second only in influence to the Emperor himself. Archduke Francis Ferdinand, on becoming heir to the throne, formally renounced all title to the throne on behalf of his children. This was necessary because Austrian laws debar the offspring of morganic marriages becoming rulers of the country. No such disqualification exists under the Hungarian laws, and in the event of a division of the monarchy without such voluntary renunciation, the son of Francis Ferdinand might succeed to the Hungarian throne.

Future Uncertain.

The death of Francis Ferdinand will throw all burdens of government upon the aged emperor, and at the moment it is next to impossible to predict what political results will follow yesterday's tragic events. The late archduke had a tremendously strong personality, and wielded an enormous influence in every department of political, military and naval affairs.

He possessed a temperament of fiery energy and had strong clerical sympathies. He was bitterly opposed to Hungary and all Separatist movements. He was in favor of the restoration of temporal power of the Pope, which made him unpopular with Italy, endangering Italian alliance, and is believed to have looked to an alliance with southern Slav races to counteract Hungarian influence. Whether this was true or not he certainly was anxious to increase Austrian influence in the Balkans and worked energetically with that aim in view, which is held as explaining Servian antagonism toward him.

Little is known of Archduke Karl Francis Joseph's political learnings, but it is supposed that, with the disappearance of such a strong personality, Austria may soon enter upon a period of greater quietude than she would have experienced under Archduke Francis Ferdinand.

Is Spared Nothing.

When the news of the assassination of Archduke Francis Ferdinand was imparted to the aged Emperor, he exclaimed: "Terrible! Terrible! I am spared nothing!"

Austrian opinion sees in the tragedy the resut of a well-planned conspiracy. It is asserted that when it became known at the Servian Legation here that the archduke intended to go to Bosnia, he was advised not to undertake the journey, as certain Servian desperadoes were planning an attempt against his life. The archduke disregarded the warning and proceeded to Sarayevo last Wednesday. He took up his residence at a watering place near the Bosnian capital and attended the various fetes as well as the army manoeuvres which were concluded Saturday.

It is reported here that several Bosnians and Serbs have been arrested at Sarayevo for complicity in the plot, which is said to have wide ramifications. The newspapers have issued special editions with black borders, expressing abhorrence at the crime.

Off to Vienna.

Ischl, June 29.—Emperor Francis Joseph, accompanied by his suite, started for Vienna at six o'clock this morning.

London Indignant.

London, June 29.—The London morning papers editorially express the strongest indignation and sorrow at the manner of Archduke Francis Ferdinand's death. The Telegraph says:

"His death is, we believe, a serious loss to Europe, as well as to Austria."

The Times fears that Sunday's events must assuredly add clouds to the political outlook in Austria-Hungary.

Blames Servian Hatred.

Berlin, June 29.—The Berlin morning papers representing all parties unite in considering the Sarayevo tragedy an outcome of Slavic embitterment over Austria's internal policy. The Tageblatt says:

"The motive is Servian hatred for the Austro-Hungarian state. The archduke and his wife have fallen as the victims of the passionate enmity which the Austro-Hungarian policy of late years has awakened among the Servian peaple."

General sympathy is expressed for Emperor Francis Joseph, even by the Socialists.

Impression in Italy.

Rome, Italy, June 29.—King Victor Emmanuel and Pope Pius X. have sent their condolences to the Austrian Emperor. The Pope cancelled the St. Peter's day reception, for which 10,000 invitations had been issued.

The assassination of Archduke Francis Ferdinand has caused a deep impression throughout Italy, on account of the close relations with Austria. Only recently the signing of a concordat between the Pope and Servia took place, and it was generally feared that this would tend to diminish the Servian agitation against Austria.

DEATHS AND FUNERALS.

Abram Slaght, aged 67, died at his residence, 506 Elizabeth street, on Saturday. He is survived by his wife. Mr. Slaght came to London from London Township seven years ago. The funeral will be held at 1:30 o'clock this afternoon. Interment will be made in Dorchester Cemetery. Rev. W. R. McIntosh, of King Street Presbyterian Church, will conduct the services.

LOCAL NEWS

Meeting Postponed.—The meeting of the board of control for today was postponed until tomorrow morning on account of the election.

New Grand Trunk Train.—Changes in the Grand Trunk time-table, taking effect yesterday, include a new fast train between Chicago and Montreal, passing through London at 5:40 a.m., and making only two stops, at London and Brantford, between Sarnia and Toronto.

Addresses Gideons.—"Religion will mix with business, and business with religion, but there is a time and a place for everything. I will not talk politics, tomorrow, because the pulpit is not the place for it," said Rev. W. C. Riddiford, addressing the Gideons, in the Y.M.C.A. Saturday evening. W. J. Blackie was appointed as delegate to the international convention of the Christian Commercial Travellers, which will meet in Boston in July.

Letter From First Secretary.—At the Egerton Street Baptist Church yesterday a letter was read which had been received from William Angus, of Chicago, a former Londoner and former secretary of the mission. Mr. Angus was the first secretary of the mission when it was in a small cottage and had only a few members. He inclosed a money contribution to the church and expressed his surprise at the progress. Arthur Brown read the letter from Mr. Angus, and J. F. Robertson recalled some of the early incidents connected with Mr. Angus' administration.

AN ANTI-SERVIAN RIOT STARTS WITH BOMB EXPLOSION

[Canadian Press.]

Sarayevo, June 29.—A bomb thrown by a youth standing on the corner of the main street of the Bocnian capital, was the signal this morning for a serious anti-Servian outbreak, which the troops found considerable difficulty in quelling. The only damage done by the bomb was a slight injury to a passing Mussulman, but the rougher element seized on the incident as an excuse to start a demonstration. They were joined by a number of Croatian students, and the crowd passed along the streets stoning the windows of Servian shops, clubs, schools and houses, and looting the interiors.

The manifestants paraded the streets with a portrait of the Emperor Francis Joseph at their head. They sang the Austrian national anthem and attacked everything Servian until they were confronted by an overwhelming force of soldiers.

NOT THE FIRST WRECK FOR STORTAD OFFICER

Montreal, June 29.—The fact that Chief Officer Alfred Tufteness, who was on the bridge of the collier Storstad when she rammed and sank the Empress of Ireland on May 29, had had a previous and almost similar experience, was acknowledged by him today, says the Herald-Telegraph. Mr. Tufteness said he was on a Norwegian collier which rammed and sank an English collier in the North Sea sevn years ago. Several lives were lost.

Mr. Tuftness, though reticent about the accident, said a court inquiry held into the accident exonerated his ship from all blame.

This morning the Norweglan vice-consul for Canada, Captain Johannsen, took the evidence of all the crew of the Storstad on the accident, as his Government has demanded a full inquiry into it.

HEALTH BOARD TO INSPECT POLICE STATION TODAY

Dr. F. L. Burdon, chairman of the board of health, and Sanitary Inspector Lutman will make an inspection of the police station late today for the purpose of ascertaining why the institution has not complied with recent orders of the board to make the place sanitary. It is understood that the defence of the police commissioners for failure to comply with these orders is that they are awaiting for a settlement of the carpenters' strike.

It was reported Saturday that the board might take steps to close the institution up if it was not put in a sanitary condition as soon as possible. Money has already been appropriated for the improvements that have been recommended by the health board.

KNOCKED DOWN BY CAR

Knocked to the payement by a heavy car that sped rapidly away, Anna and Maude Steele, 654 York street, narrowly escaped death Saturday night. Miss Anna sustained serious injury to her right arm, while her sister's dress was badly torn. Both were bruised severely by the fall to the road.

The car, which was a heavy touring machine, did not hesitate after the accident. Its driver put on a burst of speed and rushed away without ascertaining if his victims were fatally injured.

Police are keeping a vigilant watch for offenders of this nature. Officers state that in several instances lately old people have been knocked down, and the drivers of the cars have apparently thought of nothing else but getting away before their numbers were taken.

The car disappeared at such a rate that neither of the young ladies are able to give a description of it. Every effort will be made to locate the car and its occupants.

POLICE WERE BLOCKED

When Leonard Tozer and Frank Labskey, of French nationaliay, started an altercation in a Dundas street Chinese restaurant Saturday night and finally "mixed things" in such a manner that police were called, a crowd that through its size threatened to keep the officers from the fray, collected.

Fight returns were being read from The Advertiser's bulletin boards across the street. When the patrol whisked around the corner and stopped before the "chop suey" cafe, the throng massed across the street. The entrance was jammed.

The officers had almost to fight their way to the patrol with their captives.

They obtained bail till Tuesday.

GIVES POLICE LONG AND STERN CHASE

Man Arrested at Springbank Escapes From Officer on Return From City.

REMANDED TILL TUESDAY

Will Appear Before Squire Chittick on a Serious Charge.

Out of Carling street police station the big motor roared into the night—last night—with cut out open and with a detachment of police hidden inside. Through the downtown streets and down the York street hill it rushed, at breck-neck speed. Then across the bridge onto Stanley street and into peaceful South London.

A phone call from Stanley and Perry streets had taken the patrol to the south end to search for a man booked at police headquarters as Frank Baxter. He was arrested at Springbank, by Officer Alex. Ewen, in company with a young girl of scarcely fourteen years. Both were taken to the station. After some questioning the girl was allowed to go. Baxter was charged with a serious offence.

Baxter and the girl had driven to Springbank earlier in the day. When they were taken into custody the officer undertook to bring them back to the city in the buggy. On Stanley street, near Perry, Baxter suddenly threw himself from the vehicle before the officer could grab him.

He ran down Perry street and disappeared on Beecher. The officer phoned the police station, and the motor and squad responded. When the officers sprang to the ground Baxter was seen slinking across Beecher street. Immediately the police gave chase. Around the block they circled in hot pursuit, with the man keeping a good lead.

In some manner he doubled and regained the buggy.

A pedestrian who had been passing, was holding the horse. Baxter, it is stated, sprang at him. In the tussle that ensued he had almost succeeded in shaking off the man's hold when the officers pounced on him. He fought desperately to get away but was bundled without ceremony into the waiting patrol and whisked to the station.

He will appear for trial this morning.

The capture created a tremendous sensation in the neighborhood. Hundreds of residents flocked to the spot, and when Baxter was finally landed in the motor and the door slammed, a crowd had gathered through which it was difficult for the officers to make their way.

The large crowd that gathered in the court room at police headquarters this morning to see Baxter brought up for trial, was disappointed. He did not appear in court, but has been remanded to come up before Squire Chittick Tuesday at three o'clock. The hearing of the case is to be in camera.

DEAF PEOPLE PLAYING BALL AT QUEEN'S PARK

Convention at the Y. M. C. A. Comes to Close Tomorrow When Chief Officers Arrive.

The first business session of the Ontario Association of the Deaf, which opened its fourteenth annual convention here on Saturday, was held in the auditorium this morning when John T. Shilton, of Toronto, the president, addressed the delegates, elaborating on the short "speech" he gave on Saturday evening.

Methods in teaching the deaf were discussed this morning by members of the association. Lip-reading received special attention, and will be further discussed on Tuesday, when the meeting will get down to real business of the convention.

Committees for the year were appointed this morning. Addresses by the newly elected officers will be heard tomorrow.

Sports a Feature.

Sports will form a big feature of the convention. They have been given a prominent place in every convention of the association, and this afternoon, at Queen's park deaf boys from London will play ball against a team from Toronto. The game, according to F. Stewart, will be close. "We have some of the best athletes in Eastern Ontario," he said. "The school pupils are particularly strong in football, and took almost every game played last season."

Sports will again hold the interest of the convention members tomorrow afternoon. After a business session in the morning, a program of sports will be run off a Springbank Park, including a baseball game between the East and the West. The convention closes Tuesday evening, with addresses by the chief officers of the association, C. B. Coughlin, M.D., R. Mathison, M.A. and others.

Religious Services.

Three religious services were held in the Auditorium yesterday, morning, afternoon and evening. Except for those who are now attending the Belleville school, few have the privilege of attending a service for the deaf. Hymns are "signed" instead of sung. The whole service is, of course, carried out in silence, the speakers on the platform using the sign language with great rapidity.

According to F. Stewart, a teacher at the Belleville school, the convention has as its main object the reunion of the members, who come from all over the province. Several are here from Quebec and Nova Scotia. The convention is the largest and most successful held since the first one, fourteen years ago. The last convention was held at Belleville in 1912. Ten years ago the association held a number of sessions in the auditorium here.

"There is no definitely arranged program for the convention. It is a reunion for a good time more than anything else," said Mr. Stewart.

The honorary president of the association, C. B. Coughlin, M.D., of Toronto, and honorary patron, R. Mathison, M.A., are expected to arrive here Tuesday morning and address the meetings.

The House of Flowers
Gammage

Just a Few Left

Geraniums
$1.00 a Dozen. Regular price $1.50.

Asters
15c a Box. (18 plants to a box.) Regular 25c.

Foliage
50c a Dozen. Regular 75c.

Salvias
50c a Dozen. Regular $1.00.

Gammage
The House of Flowers
ZXV

COMMISSIONERS HAVE EXAMINED STORSTAD

Capt. Kendall and Wife Are Sailing for England Shortly.

[Canadian Press.]

Montreal, June 29.—Chief Justice McLeod, Professor J. J. Welch, W. Caborne and Engineer Howe, of the Empress of Ireland wreck commission, arrived in the city today and examined the collier Storstad, which rammed the liner on May 29. They made a careful examination of the bows of the ship.

Capt. Kendall and his wife also reached Montreal today. They expected to sail for their home in England in about ten days.

JUNE WEDDINGS

DELANEY—BESWARICK.

The new Egerton Street Baptist Church was the scene of a pretty wedding Saturday afternoon, when Patrick Henry Delaney and Elizabeth Rose, daughter of Mr. and Mrs. C. H. Beswarick, were united in marriage by Rev. W. C. Riddiford, pastor of the church. The bride entered the church on the arm of her father and had for her bridesmaid Miss Lillian Lake, who was gowned in a beautiful dress of pale blue silk, and carried a bouquet of white carnations. Mr. J. Lake supported the groom. The bride was gowned in a charming dress of embroidered voile and white satin and carried white roses. The wedding march was played by Mrs. Fred Allport in splendid style.

The groom's gift to the bride was a beautiful necklace of emeralds and pearls, and to the bridesmaid a brooch of amethyst, and the best man a pearl tiepin.

The young people were the recipients of many beautiful presents, and after the wedding all partook of the wedding dinner at the home of the bride's parents.

Mr. and Mrs. P. H. Delaney left on the evening train for Toronto, and upon their return will be at home at 1038 Mabel street east, city.

At the close of the ceremony in the church George Graham, chairman of the deacons' board, in keeping with the well-known custom, presented the young people with a handsome large family Bible, on behalf of the members of the Egerton Street Baptist Church.

The following guests were present: Mr. and Mrs. Henry Delaney, father and mother of the groom; Mr. and Mrs. C. H. Beswarick, parents of the bride; Mr. and Mrs. J. Beswarick, R. Penalagan Sr., Mr. and Mrs. R. Penalagan Jr., Mr. and Mrs. H. Johnston, Mr. and Mrs. J. Lake, William Lake, Miss Anna White, Miss Ella White, Miss Edna Dean, Arthur Smith, Lillian Watts, Mr. and Mrs. F. Allport, Mrs. C. H. Beswarick.

REITH—HAY.

A quiet wedding took place at the residence of the bride's mother, Mrs. John Hay, lot 10, concession 9, Lobo, when her only daughter, Miss Annie, was united in marriage to Arthur Reith, of Lucan. Exactly at 6 o'clock, the bride entered the drawing-room leaning on the arm of her brother, Martin Hay, to the strains of Mendelssohn's Wedding March played by Miss Ida Taylor, of London, cousin of the groom, where the Rev. Mr. McCullough, Presbyterian minister, of Ivan, performed the ceremony. The bride looked charming in a dress of white duchess satin, trimmed with shadow lace and pearls, and wearing a wreath of lilies of the valley. They were unattended.

Guests were present from Watford, Napier, Toronto, Vancouver, Utah, Battle Creek, London and Lucan.

After a short wedding trip, they will be at home in Lucan after July 10.

ROWELL'S MAJORITY ESTIMATED AT 300

[Special to The Advertiser.]

Woodstock, Ont., June 29.—One of the hottest elections in history is in progress here today. Shortly before noon it was stated that 75 cent cent of those entitled to vote in this city had been to the polls, and before closing ime every voter available will have been approached.

It is thought that Rowell will be elected by possibly 300 majority.

Pictures FOR WEDDING GIFTS

O. B. GRAVES, LIMITED
203 DUNDAS STREET.

zxv

WRAY'S WHOLESALE BRETANI

Important

Since the reorganization of our watchmakers' department, all repairs are done by the highest grade of skilled experts. Prices reasonable.

WRAY'S

234 Dundas Street, London, Ont.

Use Connell's Coal

Best results can be obtained by using egg size in the large furnace. Egg and stove mixed for the medium size, and stove coal for the hot water furnace. Price, delivered, $6.50. Chestnut size, $6.75 per ton. Large pea coal, suitable for the range, $5.60 per ton.

OFFICES:
Dundas and Richmond streets. Phone 770.
Colborne street and C.P.R. Phone 1096.

Palace Livery

ROSS & BOSS

Carriages for funerals and all other occasions. Automobile service.
619 DUNDAS STREET. PHONE 838.

HAVE YOU SEEN OUR
Invisible Bifocals ?
Brown Optical Co.
Phone 1877. 237 Dundas Street

Wegner Clothing Co.

Wholesale and Retail Dealers in Overalls, Sweater Coats, Gloves, Mitens and Raincoats.

LONDON'S LARGEST WORKINGMEN'S OUTFITTERS

Exclusive manufacturers' agents for the best Canadian and American makes of Overalls.

371 TALBOT, OPPOSITE MARKET.
Open Evenings. Phone 1849.

London Conservatory of Music and School of Elocution, Ltd.

"GODOWSKY SYSTEM"

Ask for year book and curricula. Phone 1101.
LOTTIE L. ARMSTRONG, Registrar.
F. LINFORTH WILLGOOSE, Mus. Bac., Principal.

zxt

NOTICE

EGGETT & CO.

(Formerly of Dominion Savings Building.)
Experts in Plumbing and Heating Engineers, Are Now Located at

392 Clarence St.

PHONE 210. zxt

PORT STANLEY SUBSCRIBERS

Arrangements have been completed for the delivery of both the morning and evening editions of The Advertiser at Port Stanley, from June 28 to September 7, 1914, and the same satisfactory service regarding news items and delivery of papers that has been in force for the past six years is assured for this season. Londoners spending their holidays at Port can secure their favorite newspaper by notifying or telephoning The Circulation Department, 'phone 3670.

MUSKOKA LAKES.

Do you wish rest from the brain fag of business, the exhausting demands of city social life, or the diversified experience of intermingling social gayeties with relaxation, recreation and sport? Muskoka will supply your wants—clear skies, rarified atmosphere, healthy climate, placid waters where sunny days may be dreamed away in a dainty canoe, glistening stretches of sandy beach, where one may disport himself in limpid waters, lovers' paths through the fragant wood or mountainous rocks to be climbed. Here are peaceful country homes, cozy island cottages or the villas of the affluent, modest hotels, or popular resorts where the fashionable and wealthy congregate. For all particulars and handsome illustrated publications free, apply to C. E. Horning, district passenger agent G. T. Ry. System, Toronto, Ont.

jun15,18,22,25,27,29

PIANO TUNING.

Telephone 1268 and have one of our experts tune your piano. All work promptly done and satisfaction guaranteed. Mason & Risch, Limited, 248 Dundas street. June30

Mrs. Winslow's Soothing Syrup

has been used for over SIXTY YEARS by MILLIONS OF MOTHERS for their CHILDREN WHILE TEETHING, with PERFECT SUCCESS. IT SOOTHES THE CHILD, SOFTENS THE GUMS, ALLAYS ALL PAIN, CURES WIND COLIC, and is the best remedy for diarrhoea.

Quality Store

COFFEE

If you like good coffee, try our special blend. It fulfills every requirement of a coffee in richness, strength, purity and flavor. Price, per pound 40c

Phones 1024 and 3323.

Harry Ranahan

518 RICHMOND STREET.

zxv

LADIES'
Summer Hats
Just received from New York.
BELTZ & CO.
Practical Furriers

zxv

32ND ANNUAL PICNIC OF LAWSON & JONES LTD.

Employees Stage Successful Program of Races and Unique Events.

Lawson & Jones, Limited, held the thirty-second annual picnic of the firm Saturday at Port Stanley. More than 250 employees and their families enjoyed the outing, and the picnic was the most successful, according to the committee, of any yet held.

As soon as the party arrived at Port Stanley on the 9:45 Pere Marquette train, a ball game was begun, which held the interest of all, until lunch was served in a big tent at noon. Captains of the teams were Russell Myers and Henry Fortey. The former's team won by a score of 22 to 12. The game was umpired by L. Austin.

Following are the races and events with the winners:

Miss Helen Corpe attained more points than any other contestant, winning a special prize donated by the firm.

Race Results.

Apprentice race, 100 yards—W. Heaslip, Joseph Pocock, Henry Fortey.

Boys' race, 6 years and under, 50 yards—Frank James, Henry Dyson, Wallace Chalcraft.

Girls' race, 6 years and under, 50 yards—Dorothy Slade and Dorothy Merritt.

Boys' race, 12 years and under, 75 yards—W. Lockard, Wallace Chalcraft, Henry Dyson.

Girls' race, 12 years and under, 75 yards—Margaret Dyson, Jean Sutherland, R. Slade, and Verna Dyson.

Single men's race, 100 yards—Everitt Wright, A. Munro, Arthur Dawson.

Ladies' race, 50 yards—Helen Corpe, Minnie Parry, Olive Milburn.

Finding a partner, lady and gentleman—Joseph Pocock and Miss A. White, Henry Fortey and Inez Warren, Blake Sutton and Miss Bowles.

Sing-Sing race, 50 yards—Russell Myers and Joseph Pocock, Eldon Wegg and R. French.

Married men's race, 100 yards—George Bonney, William McKenzie, Douglas Wood.

Wheelbarrow race, lady and gentleman—Helen Corpe and Russell Myers, Minnie Parry and William Heaslip, E. Dyson and Miss A. White.

Three-legged race, 50 yards—William Heaslip and E. Cambridge, R. French and E. Wegg, J. Clancey and A. Munro.

Marble golf, ladies—Mrs. Ed. Housen, Miss Minnie Parry, Miss Olive Milburn.

Driving the peg, ladies and gentlemen—Joseph Pocock, Jessie Needham, Mrs. Ed. Housen, Wilbert Lockard.

The tangle, lady and gentleman—Frank Harris and Tena Bowman, Henry Fortey and Helen Corpe, Wilbert Lockard and Margaret Dyson.

Chum race, girls, 50 yards—Helen Corpe and Minnie Parry; Mrs. Dowdall and Miss A. White, Miss Sutherland and Miss Hiner.

Eating soda biscuit and whistle contest—Helen Corpe, Margaret Dyson and Miss Cowburn.

Smoking contest—Charles Moss, Russell Myers.

The consolation time race was won by Miss Mary McCreath.

FOURTH OF JULY EXCURSION TO DETROIT.

On Saturday, July 4, the Grand Trunk will sell round-trip tickets London to Detroit at $2.70 (children half-fare), good going on train leaving London at 11:35 a.m. and good for return on any train (except No. 16) not later than Monday, July 6. Tickets and full information at "Clock Corner." R. E. Ruse, C. P. and T. A. June29,30,July1,2,3

Subscribers to The Advertiser who want their paper sent out of town for the holidays, can notify office by card, or 'phone 3670. In asking to have paper changed, give old as well as new address, and if possible state when you want paper returned to city address. Subscribers not on our office delivery are requested to pay in advance, thereby saving us the annoyance of charging and collecting small accounts. Circulation Dept.

Peters' Ice Cream

is smooth, rich and has an exquisite flavor.

Makes a splendid dessert; a delightful change from the usual pies and puddings.

Take a brick home with you or phone 946, 948 or 2194 and have it delivered to you, packed in ice.

PETERS
---2 Shops

zxv

FOR THE CELEBRATION OF CANADA'S NATIONAL DAY

We have a stock of highest quality edibles that will make the day enjoyable.

Store Open Tuesday Night.

Dried Beef and Cooked Hams

Two cold meats that make delicious sandwiches, or are nice served cold.

Beef, 45c. Cooked Ham, 40c.

Fresh Biscuits For picnic party or luncheon, we have over a hundred varieties from which you may select.
From 20c to $1.00 a pound.

Cool Drinks, Potted Meats, Duerr's Jam, Choice Olives, Fresh Vegetables, etc., etc.

T. A. ROWAT & CO.

Phones 3051 and 3052.
250 DUNDAS STREET.

zxv

LONDON SCOTS ENJOY THEIR ANNUAL PICNIC

More Than 2,000 Enjoy United Scottish Outing on Saturday.

United Scottish Societies' picnic held Saturday, was enjoyed by more than 2,000 people. The rain came too late to mar the day. Sports, contests and Scottish dances, and a dance in the evening, were the features of the outing. More than sixty Londoners donated prizes for the numerous events, which commenced at 2 o'clock in the afternoon.

More than 200 attended the dance held in the pavilion in the evening. A Scotch reel was the opening and closing numbers.

Following were the races and contests, with the winners:

Boys' race, 10 years and under, 50 yards: Charles Alford, R. Campbell, Wilfred McLaren.

Girls' race, 10 years and under, 50 yards: Lucy Milne, M. McCoy, Kathleen McGregor.

Children's race, 11 to 15 years, 100 yards: Marion Johnston, M. Trudell. Everyone entered received a prize.

Boys' race, 11 to 15 years, 100 yards: Dudley Irwin, E. Hawe, A. Hynd.

Girls' race, 11 to 15 years, 50 yards: Gladys McGregor, E. Trudell, Maggie Alford.

Boys' race, 15 years and under, 100 yards: Dudley Irwin, J. Mortimore, Will Alford.

Girls' race, 15 years and under, 50 yards, Marjorie Alford, K. Mellin, Lucy Mellin.

Ladies' race, Winnie Trudell, Mrs. Gow, Miss D. Trudell.

Men's race, 100 yards, members only: P. Stewart, W. Stewart, J. Fullarton, S. Y. Johnston.

Hop, step and jump: V. Adams, F. Elliott, George Pelton.

Men's race, members only, 45 years and over: F. Irwin and S. Y. Johnston.

Running long jump, members only: W. Grassick, D. McDonald, J. Fullarton.

Fat men's race: George French, J. McEwen, M. Irwin.

Englishmen's and Irishmen's race, members of sister societies only: J. Lightfoot.

200 yards race: V. Adams, M. W. Pollick, George Pelton.

Married ladies race, wives of members only: Mrs. Haldane, Mrs. Alford, Mrs. M. Kerr, Mrs. R. Fagg.

Thread and needle race, lady and gentlemen: Miss E. Trudell and G. L. Banghart.

Jockey race: George Pelton and D. Brill, E. Hawe, and H. Alford.

Three-legged race, lady and gentlemen: Miss Grassick and Mr. Grant, Miss McPherson and Robert Adams.

Ladies' chum race: 20 years and over: Misses Lizzie Clark and Jean Young, Winnie Trudell and D. Trudell.

Putting the shot, members only: J. McEwen, W. Grassick, D. McDonald.

Kilties' race: Henry Nichols, James Hamilton, Gordon Nichols.

Relay race, Boy Scout troop only: L. Averton, Cecil Watts, Charles Young, Eric Wyckoff.

The oldest Scotchwoman on the grounds was Mrs. A. Andrew, of Simcoe; John Lattimer of 16 Concession road, was the oldest Scotchman. Both received prizes.

The Tug-o'-War, competed by teams from St. Andrew's Camp Flower o' Dunbane, Clan Fraser and Pipers, was won by Clan Fraser, after strenuous pulling.

During the afternoon a display of first aid work was given by Boy Scouts. Prizes for Scottish dancing and for best dresed girls and boys in Highland costume were also given.

IMPROVEMENT OF COUNTRY ROADS IS BEING RUSHED

County Engineer Talbot Reports Completion of Many Important Highways.

County Engineer Charles Talbot is well pleased at the progress made by the contractors in repairing the Middlesex roads.

The Governor's road is over half done (one mile) while the Proof Line road on concession seven is also well advanced. The graded sideroad on this concession is completed.

The Nairn gravel road was finished this week and almost a mile of repairs has been received by the Sarnia road.

Three Miles Completed

Three miles of gravel has been laid on the Longwoods road, which will soon be completed.

The roads in Dorchester will soon be completed. One-and-one-half miles of road has been completed on the Quarter road.

Stone is being shipped to Glencoe for use on the Glencoe-Newbury road, which will be completed in two weeks.

After the road roller is through on number 12 sideroad, Ekrid township, it will move on to the town line between Caradoc and Metcalfe, where stone is being delivered at present.

Good Work, This.

The road between Mt. Bridges and Strathroy is just about completed, making it one of the best roads in the county.

The contract for gravelling the Thorndale sideroad concession seven, has been let to Albert Jones, of Thorndale.

The Centre sideroad through Granton is halfway finished.

5 MORE DAYS 5

Just five more shopping days left in which you will be able to buy Diamonds, Watches, Cut Glass, China, Umbrellas, Walking Sticks, Silver Plate and Clocks at such low prices at

C. H. WARD & CO.'S

BIG REMOVAL SALE

SALE CLOSES SATURDAY NIGHT, JULY 4th

BUY YOUR NEEDS IN JEWELRY NOW. BELOW IS A LIST OF A FEW OF OUR MANY BARGAINS

Diamonds at Half Price

$40.00 Ladies' Modified Tiffany, stone weighs 1/4, 1-16, for $20.00
$95.00 Gent's Round Belcher Ring, weight of stone 3/8. 1-16, for $47.50
$75.00 Ladies' Four-Stone, weight of stone 5/8, 1-32, for $37.50
$80.00 Gent's Ring, blue white diamond, 3/8, for $40.00
$80.00 Ladies' Modified Tiffany, 1/2, 1-16, 1-32, for $40.00
$5.00 Ladies' 14k, Gold Ring, set with a diamond, for $2.50
$100.00 Gent's Flat Belcher, stone weighs 5/8, 1-32, 1-64, for ...$50.00
$70.00 Ladies' Three-Stone, two diamonds and turquoise, for $35.00
$90.00 Ladies' Tiffany, stone weighs 1/2, 1-16, for $45.00
$60.00 Ladies' Tiffany, for $30.00
$50.00 Ladies' Tiffany, stone weighs 3/8, for $25.00
$30.00 Gent's Light Modified Tiffany, for $15.00
$7.00 Ladies' Diamond Ring, for $3.50
$25.00 Gent's Round Belcher, 1/4k, for $12.50
$25.00 Ladies' Modified Tiffany, for $12.50
$20.00 Ladies' Modified Tiffany, for $10.00
$30.00 Ladies' Modified Tiffany, for $15.00
$14 Ladies' Modified Tiffany, for $7.00
$10 Ladies' Modified Tiffany, for $5.00
$16 Ladies' Modified Tiffany, for $8.00
$50.00 Cluster of Seven Diamonds, for $25.00
$35.00 Gent's Round Belcher, cluster of seven diamonds, for $17.50
$350.00 Ladies' Three-Stoned Diamond Ring, 2 1-16k., for ..$175.00
$360.00 Ladies' Four-Stone Diamond Ring, 2 1-16k., for ..$180.00
$26 Cuff Links, diamond set, for $13.00
$28 Cuff Links, diamond set, for $14.00

A MONEY-BACK GUARANTEE ON ABOVE LIST.

Clocks at Half Price

$1.00 Guaranteed Alarm Clocks, 50¢
$2.25 Fancy Alarm Clock.....$1.15
$30.00 Large Oak Cherry Clock, with gilt trimmings $15.00
$9.00 Large Mission Clock.....$4.50
$5.00 Clock, suitable for a hall or office $2.50
$2.50 Small Brass Clock.....$1.25
$15.00 Large Gilt Clock.....$7.50
$4.00 Small Bronze Clock.....$2.00
$15.00 Iron Mantle Clock.....$7.50
$24.00 Large Gilt Striking Clock $7.50

Silver Plate at Half Price

$3.00 Silver-Plated Dinner Knives, half dozen $1.50
60c Butter Knives .....30¢
$4.50 Pie Plate $2.25
$3.50 Butter Dish $1.75
$4.50 Fruit Basket, with green glass lining $2.25
$12.00 Hard White Metal Entree Dish $6.00
$8.50 Hard White Metal Oval Tray $4.25
60c Sugar Shell .....30¢
$5.00 Cream and Sugar.....$2.50
$1.25 Small Jewel Box.....65¢
$10.00 Large Pierced Silver Comport $5.00
$3.50 Round Pierced Silver Sandwich Plate $1.75
$7.75 Shaving Mirror and Cup..$3.90
$3.25 Soap Box $1.65
$5.00 Toast Rack $2.50
$8.00 Large Round Tray.....$4.00
$1.00 Pierced Silver Bon Bon, each ..... 50¢

China at Half Price

$4 Coalport India Tree Platter, $2.00
$1.75 Large Coalport India Tree Plate ..... 90¢
$2.00 Royal Crown Bread and Butter Plate $1.00
$4.50 Hand-Painted Bon Bon...$2.25
$12.00 Royal Crown Derby Dish, $6.00
$4.00 Royal Crown Derby Cream and Sugar $2.00
$27.00 Royal Crown Derby Salad Bowl $13.50
$2.50 Royal Crown Derby Cream Pitcher $1.25
$3.50 Royal Crown Derby Cream Pitcher $1.75
$3.00 Royal Crown Derby Bowl, $1.50
$2.50 Royal Crown Derby Cup and Saucer $1.25
$4.50 Royal Crown Derby Muffin Rose $2.25
$2.50 Royal Crown Derby Cake Plate $1.25
$4.00 Small Dresden Basket....$2.00
$2.50 Dresden Bon Bon $1.25
$4.00 Dresden Candlesticks, each $2.00
$5.00 Dresden Candlesticks, each $2.50
$6.50 Dresden Candlesticks, each $3.25
$5.00 Hand-Painted Plate.....$2.50
$3.00 Royal Crown Derby Ramekin Dishes, each $1.50
$2.00 Royal Crown Derby Cream Rose $1.00

2 Silent Sales Wall Cases at..$75.00
1 Jewelers' Regulator, suitable for a hotel, office or jewelry store, $50.00

Watches at Half Price

$4.00 Ladies' Nickel Case, with leather wristlet $2.00
$12.00 Lady's Gold-filled Wristlet Watch, guaranteed, for $6.00
$22.00 Gent's Gold-filled 17 jeweled Waltham, for $11.00
$40.00 Gent's 18-size 17-jeweled Ball Watch, for $20.00
$30.00 Gent's 12-size, Gold-filled, 17-jeweled movement, for $15.00
$10.00 Stop Watch, small size for $5.00
Gent's Waltham, 17-jeweled, 18-size, in Fortune case, for $11.00

We are also giving 25 per cent. discount off all our regular stock. Call and see us. That is all we ask.

Cut Glass at Half Price

$12.00 Flower Basket, newest design $6.00
$1.25 Bon Bon Dishes.....65¢
$12.50 Cream and Sugar, pair..$6.25
$15.00 Bowl, beautifully cut....$7.50
1 only $3 Vinegar Bottle, Floral, $1.50
1 only $3.50 Comport Floral....$1.75
1 only $2 Bon Bon with handle, $1.00
$12.50 Half Dozen Nappies and Bowl $6.25
$1.00 Wine Glasses, each.....50¢
$3.50 Vase $1.75
$15.00 Ice Cream Plate, Floral, $7.50
1 only $6.00 Berry Bowl, Floral, $3.00
1 only $6.00 Vase, Floral.....$3.00
$8.50 Cream and Sugar, Floral, $4.25

Umbrellas and Walking Sticks at Half Price

$5.00 Gent's Umbrella, gold-mounted handle $2.50
$6.00 Gent's Umbrella, Sterling-mounted handle $3.00
$14.00 Gent's Umbrella, Sterling-handle $7.00
$7.00 Gent's Umbrella, gold mounted $3.50
$6.00 Ladies' Umbrella, Sterling-mounted $3.00
$10.00 Ladies' Green Umbrella, gold-mounted $5.00
$15.00 Ladies' Blue Umbrella, Sterling mounted $7.50
$5.00 Ladies' Umbrella, gold mount-mounted $2.50
$10.00 Gold-Mounted Cane.....$5.00
$5.00 Sterling-Mounted Cane...$2.50
$2.00 Sterling-Mounted Cane...$1.00
$3.00 Sterling-Mounted Cane...$1.50
$4.50 Sterling-Mounted Cane...$2.25
$4.00 Sterling-Mounted Cane...$2.00

MAIL ORDERS WILL RECEIVE OUR PROMPT ATTENTION

C. H. WARD & CO.

374 Richmond Street — Diamond Merchants and Jewelers — Phone