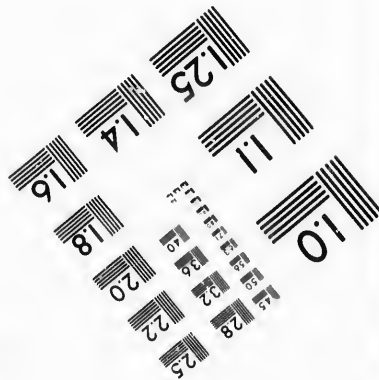
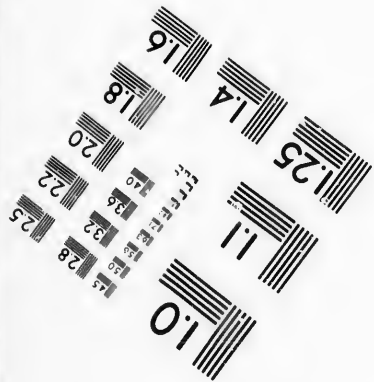
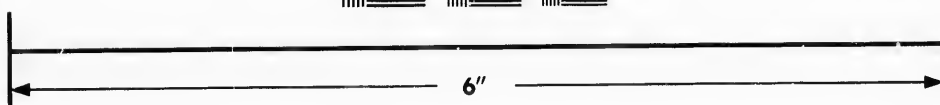
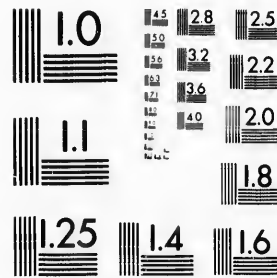

**IMAGE EVALUATION
TEST TARGET (MT-3)**



**Photographic
Sciences
Corporation**

23 WEST MAIN STREET
WEBSTER, N.Y. 14580
(716) 872-4503

Can

28 25
22 20

**CIHM/ICMH
Microfiche
Series.**

**CIHM/ICMH
Collection de
microfiches.**



Canadian Institute for Historical Microreproductions / Institut canadien de microreproductions historiques

01

© 1987

Technical and Bibliographic Notes/Notes techniques et bibliographiques

The Institute has attempted to obtain the best original copy available for filming. Features of this copy which may be bibliographically unique, which may alter any of the images in the reproduction, or which may significantly change the usual method of filming, are checked below.

L'Institut a microfilmé le meilleur exemplaire qu'il lui a été possible de se procurer. Les détails de ce exemplaire qui sont peut-être uniques du point de vue bibliographique, qui peuvent modifier une image reproduite, ou qui peuvent exiger une modification dans la méthode normale de filmage sont indiqués ci-dessous.

Coloured covers/
Couverture de couleur

Coloured pages/
Pages de couleur

Covers damaged/
Couverture endommagée

Pages damaged/
Pages endommagées

Covers restored and/or laminated/
Couverture restaurée et/ou pelliculée

Pages restored and/or laminated/
Pages restaurées et/ou pelliculées

Cover title missing/
Le titre de couverture manque

Pages discoloured, stained or foxed/
Pages décolorées, tachetées ou piquées

Coloured maps/
Cartes géographiques en couleur

Pages detached/
Pages détachées

Coloured ink (i.e. other than blue or black)/
Encre de couleur (i.e. autre que bleue ou noire)

Showthrough/
Transparence

Coloured plates and/or illustrations/
Planches et/ou illustrations en couleur

Quality of print varies/
Qualité inégale de l'impression

Bound with other material/
Relié avec d'autres documents

Includes supplementary material/
Comprend du matériel supplémentaire

Tight binding may cause shadows or distortion along interior margin/
La reliure serrée peut causer de l'ombre ou de la distorsion le long de la marge intérieure

Only edition available/
Seule édition disponible

Blank leaves added during restoration may appear within the text. Whenever possible, these have been omitted from filming/
Il se peut que certaines pages blanches ajoutées lors d'une restauration apparaissent dans le texte, mais, lorsque cela était possible, ces pages n'ont pas été filmées.

Pages wholly or partially obscured by errata slips, tissues, etc., have been refilmed to ensure the best possible image/
Les pages totalement ou partiellement obscurcies par un feuillet d'errata, une pelure, etc., ont été filmées à nouveau de façon à obtenir la meilleure image possible.

Additional comments: /
Commentaires supplémentaires:

Creases pages may film slightly out of focus.

This item is filmed at the reduction ratio checked below /
Ce document est filmé au taux de réduction indiqué ci-dessous.

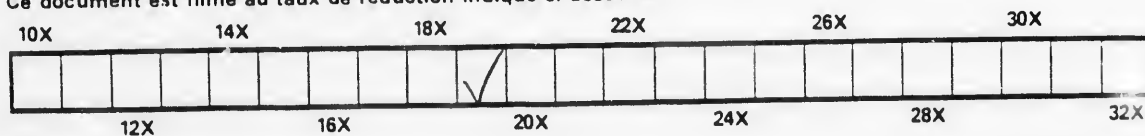

The copy filmed here has been reproduced thanks to the generosity of:

Archives of Ontario
Toronto

The images appearing here are the best quality possible considering the condition and legibility of the original copy and in keeping with the filming contract specifications.

Original copies in printed paper covers are filmed beginning with the front cover and ending on the last page with a printed or illustrated impression, or the back cover when appropriate. All other original copies are filmed beginning on the first page with a printed or illustrated impression, and ending on the last page with a printed or illustrated impression.

The last recorded frame on each microfiche shall contain the symbol \rightarrow (meaning "CONTINUED"), or the symbol ∇ (meaning "END"), whichever applies.

Maps, plates, charts, etc., may be filmed at different reduction ratios. Those too large to be entirely included in one exposure are filmed beginning in the upper left hand corner, left to right and top to bottom, as many frames as required. The following diagrams illustrate the method:

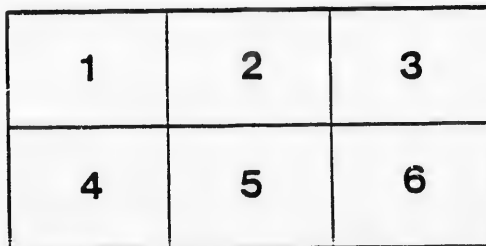
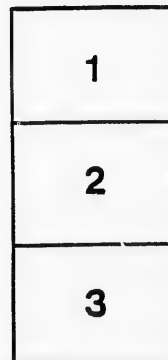

L'exemplaire filmé fut reproduit grâce à la générosité de:

Archives of Ontario
Toronto

Les images suivantes ont été reproduites avec le plus grand soin, compte tenu de la condition et de la netteté de l'exemplaire filmé, et en conformité avec les conditions du contrat de filmage.

Les exemplaires originaux dont la couverture en papier est imprimée sont filmés en commençant par le premier plat et en terminant soit par la dernière page qui comporte une empreinte d'impression ou d'illustration, soit par le second plat, selon le cas. Tous les autres exemplaires originaux sont filmés en commençant par la première page qui comporte une empreinte d'impression ou d'illustration et en terminant par la dernière page qui comporte une telle empreinte.

Un des symboles suivants apparaîtra sur la dernière image de chaque microfiche, selon le cas: le symbole \rightarrow signifie "A SUIVRE", le symbole ∇ signifie "FIN".

Les cartes, planches, tableaux, etc., peuvent être filmés à des taux de réduction différents. Lorsque le document est trop grand pour être reproduit en un seul cliché, il est filmé à partir de l'angle supérieur gauche, de gauche à droite et de haut en bas, en prenant le nombre d'images nécessaire. Les diagrammes suivants illustrent la méthode.

Rec^d 29 Sept 88
[Signature]

VOTERS' LIST, 1888.

MUNICIPALITY OF ELIZABETHTOWN.

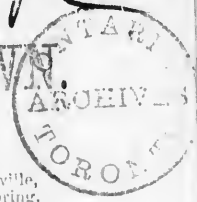

SCHEDULE OF POST OFFICES:

- | | | | | |
|---------------|---------------|------------------|----------------------|-------------------|
| 1 Brockville, | 4 Fairfield, | 7 Greenbush, | 10 Sherwood Springs, | 13 Lutherville, |
| 2 Lyn | 5 Glen Buell, | 8 Whitehurst, | 11 Morrisburg, | 14 Rockspring, |
| 3 New Dublin, | 6 Addison, | 9 North Augusta, | 12 Toronto, | 15 Spring Valley. |

POLLING SUB-DIVISION No. 1.—Comprising all these portions of the 1st, 2nd, 3rd, 4th and 5th concessions, from the eastern limit of the said Township of Elizabethtown, to the side line between Lots Nos. 3 and 9 in each of said concessions.

PART I.—Persons entitled to vote at both Municipal Elections and Elections to the Legislative Assembly.

Number on Roll.	NAME.	Jurors.	LOT.	CONCESSION OR STREET.	DESCRIPTION.	P.O. No.
1147	Atkinson, Joseph	j	pt 6	2	owner	1
1175	Anderson, William J	j	pt 4	3	owner	1
1176	Anderson, James	j	pt 4, 5 and 6	3	owner	1
1319	Abbott, Albert	j	pt 7 and 8	2	owner	1
1331	Aldrich, Simeon	j	pt 1 and 2	3 and 4	occupant	1
1136	Burns, John	j	pt 7 and 8	2	owner	1
1134	Burns, Thomas	j	pt 7 and 8	2	farmers son	1
1138	Burns, Dennis	j	pt 7 and 8	2	farmers son	1
1146	Boland, James	j	pt 6	1 and 2	owner	1
1143	Bartlett, William	j	pt 6 and 7	2	owner	1
1235	Bradfield, Richard H	j	pt 1	1	owner	1
1236	Bradfield, Hector A.	j	pt 1	1	occupant	1
1240	Burns, Timothy	j	pt 1	1	owner	1
1241	Bradfield, Fred	j	pt 1	1	owner	1
1257	Bates Edwin	j	pt 2	1	owner	1
1317	Burk Michael	j	pt 6	1	owner	1
655	Barr James	j	pt 7	4	owner	4
656	Barr, Henry	j	pt 7	4	occupant	4
1490	Ballanger, Gregory	j	pt 5	5	owner	4
1269	Barriger, Jacob	j	pt 6	1	occupant	1
644	Bradford, Derenza	j	pt 3	4	occupant	1
1377	Burgess, James	j	pt 7	1	occupant	1
1375	Beaty, James	j	pt 7	1	occupant	1
1144	Caldwell, John	j	pt 6 and 7	2	owner	1
1145	Caldwell, Henry	j	pt 6 and 7	2	owner	1
1229	Cardinal, Gregory	j	pt 2	1	owner	1
1230	Checkley, John B.	j	pt 7	1	owner	1
1232	Chapins, John	j	pt 5	2	owner	1
1234	Chapins, Orville	j	pt 5	2	occupant	1
1243	Cator, William	j	pt 1	1	owner	1
1246	Cunningham, Adam	j	pt 3	1	owner	1
1278	Cooley, William	j	pt 8	1	owner	1
1323	Crawford, Samuel	j	pt 10	1	owner	1

POLLING SUB-DIVISION No. 1.

Number on Roll.	NAME.	JURORS.	LOT.	CONCESSION OR STREET.	DESCRIP-TION.	P.O. Address.
1308	Carmody, Michael		pt 7	1	owner	1
1309	Cooley, Alexander		pt 7	1	occupant	1
1180	Cole, Henry	J	pt 7	3	owner	1
1182	Cole, Cyrenius		pt 7	2	owner	1
1181	Cole, James S		r pt 7	2	owner	1
648	Cahill, James		pt 1	4	owner	4
650	Clow, Duncan		e pt 7	4	occupant	4
651	Clow, Alexander	J	e pt 7	4	owner	4
652	Clark, William		f pt 5 and 6	4	owner	4
1152	Dalton, George		f pt 6 and e a	3	owner	1
1177	Dudley, George	J	p 6, 7 and 8	2 and 3	owner	1
1178	Dudley, George H	J	e p 7	2	owner	1
1189	Daniels, John	J	r p 9	2	owner	1
1190	Daniels, James	J	e p 9	2	owner	1
1227	Deveroux, Robert		p 4	3	farmers son	1
1228	Deveroux, Richard		p 4	3	owner	1
1249	Dyer, George	J	p 4	1	owner	1
1259	Dyer, William	J	p 4	1	owner	1
1310	Doddridge, Thomas	J	p 7	1	owner	1
1311	Doddridge, Thomas J	J	p 7	1	farmers son	1
1367	Elijh, Alvin	J	pt 7	1	occupant	1
1170	E ston, Jessie D		pt 5	3	owner	1
1171	Easton, Sidney		pt 5 and 6	3	owner	1
1172	Easton, Edward H	J	pt 5 and 6	3	owner	1
1183	Easton, William		pt 7	2	occupant	1
1287	Edwards, Robert		p 7	2	owner	1
1139	Fox, John		e pt 6	2	owner	1
1179	Fisher, A. L		e pt 6	2	occupant	1
1239	Findon, Job	J	e a	1	occupant	1
	Ford, Ogden		pt 6	1	owner	1
1268	Ford, Alexander		pt 6	1	owner	1
1318	Ferguson, Robert	J	pt 6	1	owner	1
1324	Fraser, Thomas G	J	ft pt 3	2	owner	1
1320	Faley, John	J	e pt 5	2	owner	1
647	Fields, Roswell	J	pt 1	4	owner	1
653	Fields, Wil iam	J	pt 5 and 6	4	owner	1
639	Frew, Robert	J	3	5	occupant	4
1200	Flanigan, Hiram	J	p 9	1 and 2	occupant	1
1200	Flanigan, Hiram, Jr	J	p 9	1 and 2	occupant	1
1242	Griffin, Charles		pt 1	1	occupant	1
1327	Gillerlain, William	J	pt 7 and 8	1	owner	1
1209	Gilpin, George	J	ca	2	occupant	1
1320	Hurd, Henry E	J	pt 3	2	occupant	1
1184	Hemmingway, Michael	J	pt 6	3	owner	1
1220	Hudson, Isaac	J	f pt 6	3	owner	1
1260	Haggerty, Albert	J	f pt 4	1	owner	1

Number on Roll.	
1196	H
1197	H
1198	H
1199	H
1200	H
1201	H
1266	H
1270	H
1281	H
1282	H
1305	H
1306	H
1316	H
657	H
658	H
637	H
640	H
1217	H
1218	H
1284	H
638	H
1207	Ir
1261	Ja
1329	Jo
	Jo
1370	Jo
1248	K
630	K
631	K
1250	L
1272	L
1135	M
1371	M
1372	M
624	M
625	M
626	M
627	M
628	M
632	M
633	M
634	M
635	M
641	M
642	M
654	M

Number on Roll.	NAME.	Jurors.	LOT.	CONCESSION OR STREET.	DESCRIP-TION.	P.O. Address.
1196	Howison, Edward		pt 9	1 and 2	owner	1
1197	Howison, Thomas		pt 9	1 and 2	owner	1
1198	Howison, George C		pt 9	1 and 2	owner	1
1199	Howison, William H		pt 9	1 and 2	owner	1
1200	Howison, Robert J		pt 9	1 and 2	owner	1
1201	Howison, Walter S		pt 9	1 and 2	owner	1
1266	Henderson, James		pt 6 and 7	1	owner	1
1270	Herron James		ft pt 8	1	owner	1
1281	Holmes, David		ft pt 8	2	occupant	1
1282	Holmes, Roland		pt 8	2	farmers son	1
1305	Hamilton, Arthur		pt 7	1	owner	1
1306	Hamilton, David		pt 8	1	owner	1
1316	Hogan, William		pt 6	1	owner	1
657	Hough, Jonah		8	4	owner	4
658	Hough, William		8	5	owner	4
637	Hough, Thomas		pt 2	2	owner	4
640	Hough, John W		pt 4	2	owner	4
1217	Houston, John		pt 2	2	occupant	1
1218	Houston, Robert		pt 2	2	occupant	1
1284	Holmes, James		pt 8	1	occupant	1
638	Hazlewood, William	j	pt 1 and 2	5	owner	4
1207	Ireland, Alfred	r	pt 1	1	occupant	1
1261	Jacobs, William		pt 4	1	owner	1
1329	Jones, Frederick		pt 5	1	owner	1
	Johns, A C		pt 8	5	owner s s	5 4
1370	Jones, Chilton		pt 7	1	owner	1
1248	Keefer, Samuel		pt 7	1	owner	1
630	Kelly, John	j	pt 5 and 3	4 and 5	occupant	4
631	Kelly, Lawrence	j	pt 5 and 3	4 and 5	occupant	4
1250	Larmor, Samuel		pt 4	1	occupant	1
1272	Lechy, Nelson H		pt 5	1	owner	1
1135	McEathron, John		e pt 6	1	owner	1
1371	Mathie, Mr		pt 7	1	owner	1
1372	Matheson, Alexander		pt 7	1	occupant	1
624	Manhard, Robert G	j	pt 6	5	owner	4
625	Manhard, Jessie	j	pt 6	5	occupant	4
626	McDougall, Walter	j	pt 3 and 7	5 and 4	owner	4
627	Manhard, Hiram	j	pt 6	5	owner	4
628	Manhard, Simeon	j	pt 6	5	occupant	4
632	Manhard, David H	j	pt 5	4	owner	4
633	Manhard, Darius	j	pt 4 and 5	4	owner	4
634	Manhard, George H	j	pt 4 and 5	4	occupant	4
635	Manhard, Willies T	s	pt 4 and 5	4	occupant	4
641	Meehan, William		e a and pt 1	5	owner	4
642	Meehan, John		e a and pt 1	5	farmers son	4
654	Manhard, Ambrose	j	w pt 5, f 6	4	owner	4

POLLING SUB-DIVISION No. 1.

Number on Roll.	NAME.	Jurors.	LOT.	CONCESSION OR STREET.	DESCRIP-TION.	P.O. Address.
684	McKenzie, William		2	4	o. Algonquin	
684	McNish, George		2	4	o. Algonquin	
1146	Marshall, John		pt 7 and 8	2	owner	1
1154	Manhard, Henry		pt 1	3	owner	1
1162	Manhard, Robert B.		pt 3	2	owner	1
1163	Manhard, Daniel		pt 3	2	occupant	1
1164	McNish, John R.	j	pt 2 and 3	3	owner	1
1167	McNish, Samuel		pt 3	2	owner	1
1168	McNish, Andrew	j	pt 3	2	occupant	1
1173	McNish, Charles		pt 3 and 5	2 and 3	owner	1
1174	McNish, Alonzo	j	pt 3 and 5	2 and 3	occupant	1
1225	Maxwell, James		c a	1	owner	1
1233	McLeau, John	j	pt 2 and 3	1	owner	1
1255	Miller, John	j	f pt 3 and 5	1	owner	1
1254	Miller, Alexander		f pt 3 and 5	1	owner	1
1258	McCormack, William	j	pt 3	1	occupant	1
1267	McCormack, John		pt 5	1	owner	1
1286	McDougall, Coleman	j	pt 6 and 7	1	owner	1
1304	Mars, George	j	c pt 8	1	owner	1
1330	Murray, John		pt 7, 8, 9 and 4	1, 2 and 4	owner	1
1433	Morrison, Alexander	j	pt 2	1	occupant	1
645	Nichol, George	j	pt 1	4	owner	4
646	Nichol, Harry		pt 1	4	farmers son	4
1285	Ostles, William		pt 7	3	owner	1
1244	Perry, Charles		pt 2 and 3	1 and 6	owner	1
1245	Perry, James	j	pt 2 and 3	1 and 6	owner	1
1367	Page, John		f pt 7	1	owner	1
1253	Prior, George	j	pt 3	1	occupant	1
1376	Quarrier, William		pt 7	1	owner	1
1169	Ross, Donald W	j	pt 3 and 4	2 and 5	owner	1
1252	Ritchie, John		pt 4	1	occupant	1
1156	Rath, William		c a pt 1 and 2	3	owner	1
1237	Rolison, Thomas	j	e pt 1	1	occupant	1
1142	Rutherford, Mark	j	pt 6	2	occupant	1
1247	Sharp, John A	j	pt 3 and 5	1	owner	1
699	Sargent, Samuel		c a	4	owner	1
1148	Smith, Robert		pt 6	2	owner	1
1149	Simpson, William	j	pt 2	2	owner	1
1150	Simpson, Samuel		pt 1	2	owner	1
1151	Simpson, Charles E.	j	w pt 2	2	owner	1
1153	Shipman, William		pt 2	3	owner	1
1155	Shipman, George W.	j	pt 2	3	owner	1
1159	Shipman, Samuel C.	j	pt 2 and 7	3	owner	1
1160	Simpson, James		pt 7	3	owner	1

Number on Roll.	
1205	Sto
1208	Sto
1213	Sto
1215	Sto
1220	Sto
1221	Str
1222	Str
1223	Str
1224	San
1262	Sho
1263	Sho
1307	Sho
1373	Sm
1283	Taj
1157	Wr
636	Wh
1158	Wh
1161	Wa
1165	Wri
1166	Wri
1185	Wo
1265	Wo
1303	Wo
1334	Wh
1256	You
1279	Cam
1366	Cha
643	Fox
1238	Har
1195	Hou
1328	Jon
629	Kell
1141	Mul

POLLING SUB-DIVISION No. 1.

Number on Roll.	NAME.	Jurors.	LOT.	CONCESSION OR STREET.	DESCRIP-TION.	P.O. Address.
1205	Stewart, Robert	j	pt 1	2	owner	1
1208	Stewart, Joseph	j	ca	2	owner	1
1213	Stewart, Robert	j	pt 3	1	occupant	1
1215	Shannon, William	j	pt 2	2	occupant	1
1220	Stewart, John	j	pt 1 and 8	1 and 2	occupant	1
1221	Stratton, James	j	pt 5	2	owner	1
1222	Stratton, George	j	ft pt 4	2	owner	1
1223	Stratton, Richard	j	pt 4	2	owner	1
1224	Sargent, Peter	j	pt 4	1	owner	1
1262	Sherwood, George	j	pt 4	1	owner	1
1263	Sherwood, Hamilton N	j	pt 4	1	farmers son	1
1307	Sheridan, John	j	pt 7	1	owner	1
1373	Smyth, W. H. B	j	pt 7	1	owner	1
1283	Taproll, William		pt 8	1	ownMontreal	
1157	Wright, Alexander	j	e pt 1	2	owner	1
636	Whalen, Michael	j	pt 4 and 5	5	owner	4
1158	White, Joseph	j	pt 6	4	owner	1
1161	Warner, Frederick	j	pt 3	2	owner	1
1165	Wright, Cy us	j	pt 3	3	owner	1
1166	Wright, Seaman A.	j	pt 3	3	owner	1
1185	Woods, George S	j	pt 8 and 9	3	owner	1
1265	Worthington, Edward	j	pt 4	1	owner	1
1303	Woods, John W	j	pt 2	1	owner	1
1334	White, Hugh	j	pt 7	4	owner	1
1256	Young, James	j	pt 5	1	owner	1

PART II.—Persons entitled to vote at Municipal Elections only.

Number on Roll.	NAME.	Jurors.	LOT.	CONCESSION OR STREET.	DESCRIP-TION.	P.O. Address.
1279	Campbell, Mary		pt 8	1	owner	1
1366	Chaffie, Janet		pt 7	1	owner	1
643	Fox, Jane		pt 3	4	owner	4
1238	Hargraves, Margaret		ca	1	owner	1
1195	Houison, Eliza		pt 9	1 and 2	owner	1
1328	Jones, Herbert		pt 8	1	owner	12
629	Kelley, Mary		pt 3 and 5	4 and 5	owner	4
1141	Mullen, Catherine		pt 6	2	owner	1

POLLING SUB-DIVISION No. 1.

Number on Roll.	NAME.	Jurors.	LOT.	CONCESSION OR STREET.	DESCRIP-TION.	P.O. Address.
1251	Ritchie, Ann.....		pt 4	1	owner	1
1206	Stewart, Margaret		pt 1	1	owner	1
1323	Shepherd, Elizabeth.....		c a	1	owner	1
1211	Stewart, Jane		pt 3	1	owner	1
1212	Stewart, Maria		pt 3	1	owner	1
1216	Stewart, Elizabeth		pt 2	1	owner	1
1219	Stewart, Jane		pt 1	2	owner	1
				1 and 2	owner	1

PART III.—Persons entitled to vote at Elections to the Legislative Assembly only.

Number on Roll.	NAME.	Jurors.	LOT.	CONCESSION OR STREET.	DESCRIP-TION.	P.O. Address.
1374	Bywater, Thomas.....		pt 7	1	tenant.....	1
1264	Dyer, Charles		pt 4	1	w e	1
1271	Jackson, John		pt 7	1	tenant.....	1
1368	Page, James		pt 7	1	l s.....	1
1369	Page, Thomas		pt 7	1	l s.....	1

MU

1 Bro
2 Lyn
3 New
POLLING
Town
line
PART

Number on Roll.

851 A
1338 A
1314 A
1342 A
1320 A
1321 A

1275
446
849
850
852
853
859
860
940
941
955
966
974
975
976
986
987
1273
1430

1341
990
1276

1351

VOTERS' LIST, 1888.

MUNICIPALITY OF ELIZABETHTOWN.

SCHEDULE OF POST OFFICES:

1 Brackville,	4 Fairfield,	7 Greenhush,	10 Sherwood Springs,	13 Lutherville,
2 Lyn,	5 Glen Buell,	8 Whitehurst,	11 Morrisburg,	14 Rockspring,
3 New Dublin,	6 Addison,	9 North Augusta,	12 Toronto,	15 Spring Valley.

POLLING SUB-DIVISION No. 2.—Comprising all those portions of the 1st, 2nd and 3rd concessions of the Township of Elizabethtown, from the side line between Lots Nos. 8 and 9 to the said concessions, to the side line between Lots 20 and 21 in each of said concessions.

PART I.—Persons entitled to Vote at both Municipal Elections and Elections to the Legislative Assembly

Number on Roll.	NAME.	Jurons.	LOT.	CONCESSION OR STREET.	DESCRIP-TION.	P.O.Address.
851	Abbott, John W.	j	pt 19 and 20		owner	1
1338	Abbott, Jonas		pt 19		owner	1
1314	Ayerd, Samuel		pt 9		owner	1
1342	Abbott, Amos		pt 16	1	owner	1
1320	Armour, Samuel		pt 9 and 10	1	occupant	1
1321	Armour, William	j	pt 9 and 10	1	occupant	1
1275	Beech, John	j	pt 13	1 and 3	owner	1
446	Billings, Bruce		pt 19, 20 and 23	2 and 3	owner	1
849	Billings, Billa		pt 19, and 20	2	owner	1
850	Billings, Ira		pt 19	1	owner	1
852	Billings, Abitha		pt 19 and c. c.	2	owner	1
853	Billings, Elkanah	j	pt 17, 19 and c. c.	2	owner	1
859	Bowers, William A		pt 19	1	owner	1
860	Bowers, Allen		pt 19	1	occupant	1
940	Blair, Hiram		pt 17 and 18	3	owner	1
941	Blair, John		pt 17 and 18	3	owner	1
955	Billings, Birweil		pt 17, 18 and 19	2 and 3	owner	1
966	Beech, George		pt 15 and 16	3	owner	1
974	Billings, Elkhana		pt 15	3	owner	1
975	Burns, Edward		pt 14	2	owner	1
976	Burns, William E.		pt 14	2	farmers son	1
986	Billings, Ira		pt 14, 15, 16 17 & 18	1, 2 and 3	owner	1
987	Billings, Herbert		pt 14, 15, 16, 17 & 18	1, 2 and 3	farmers son	1
1273	Burnham, Charles		pt 12	1	owner	1
1430	Bennett, Thomas		pt 17	1	owner	1
1341	Carron, James F. L.		pt 19	1	owner	1
990	Carney, Terrence		pt 17	1	owner	1
1276	Carpenter, Gideon		pt 11	2	owner	1
	Comstock, W. H.		pt 9	1	owner	1
1351	Crawford, Robert		pt 17	1	owner	1

POLLING SUB-DIVISION No 2.

Number on Roll.	NAME.	LOTS.	CONCESSION OR STREET.	DESCRIPTION.	P.O. Address.	Number on Roll.
864	Decarlo, John	pt 17	1	owner	1	950
866	Decarlo, Charles W	pt 17	1	owner	1	967
867	Decarle, Leopold	pt 19	1	owner	1	977
868	Decarle, Lancelott	pt 17	1	owner	1	1187
874	Derbyshire, Daniel	pt 18	1	owner	1	1188
969	Dunn, James	pt 17	2	owner	1	1358
970	Dunn, Richard	pt 17	2	owner	1	
				occupant	1	
877	Errot, James	pt 17	1	occupant	1	899
971	Easton, Amos	e pt 15	2	owner	1	
972	Easton, Judd	e pt 15	2	farmers son	1	928
1177	Elliott, Johnston	pt 10	1	owner	1	
1353	Flint, Samuel	pt 12	1	owner	1	1274
980	Fitzpatrick, Patrick	pt 12	1	owner	1	960
981	Fitzpatrick, Michael	pt 12	1	owner	1	
1191	Ford, Ogden B.	pt 10, 11, and 12	2 and 3	farmers son	1	
1315	Fox, William	pt 9	1	owner	1	873
				occupant	1	943
857	Grant, Charles	j pt 20	1	owner	1	944
858	Grant, John A	j pt 20	1	occupant	1	963
870	Grant, James E	j w 1/2 19, e 1/2 20	1	owner	1	964
871	Grant, John A	w 1/2 19, e 1/2 20	1	owner	1	965
962	Geddes, Andrew	w 1/2 16	3	farmers son	1	980
973	Gardner, Ambrose	j pt 16	2	owner	1	1349
				owner	1	
1339	Harrison, William H	pt 19	1	owner	1	1194
869	Henderson, John	c c	1	owner	1	875
872	Heather, Richard B.	j pt 18, 19 and 24	1	owner	1	878
874	Hendry, William	j pt 18	1	owner	1	879
954	Howard, Bruce L.	j pt 20 and 21	2	owner	1	898
				owner	1	899
1355	Jones, Anson	pt 17	1	own Hamilton	1	656
1346	Johuston, Samuel	pt 21 and 22	1	occupant	1	983
				occupant	1	984
979	Kilborn, Thomas	j pt 13	2	owner	1	985
1193	Kennedy, William	pt 10	2	own. Quebec	1	988
1192	Keggan, Patrick	j pt 10, 11 and 12	2 and 3	own. & oc.	1	684
839	Leehy, George	pt 17 and 18	1	owner	1	1360
605	Manhard, Morton H	j pt 18	1	owner	1	1361
875	McElheny, James	pt 17	1	occupant	1	1362
1356	McCallum, Frank	pt 17 and 18	1	occupant	1	1363
1357	McEwan, Thomas	pt 18	1	owner	1	
876	Miller, James	e pt 17	1	owner	1	847
880	Molson, Charles	j pt 17	1	owner	1	848
881	Molson, Charles H	pt 17	1	owner	1	854
				owner	1	855
				owner	1	942

DESCRIP- TION.	P.O. Address.	Number on Roll.	NAME.	Jurors.	LOT.	CONCESSION OR STREET.	DESCRIP- TION.	P.O. Address.
owner	1	950	Morrison, Hugh M	j	pt 20, 21 and 22	3	owner	1
owner	1	967	Muldoon, William	j	pt 15	2	owner	1
owner	1	977	McCrea, Frank	j	pt 12, 13 and 14	2	owner	1
owner	1	1187	Manhard, Horace	j	pt 10	3	owner	1
owner	1	1188	Manhard, Philip	j	pt 10	3	occupant	1
owner	1	1358	McKenzie, William	j	pt 16	1	owner	1
occupant	1	899	Norris, James		pt 24	1	occupant	1
occupant	1	928	O'Donnell, Michael	j	pt 19	3	owner	15
owner	1	1274	Pettem, Joseph	j	pt 12	1	owner	1
owner	1	960	Pomroy, Morton L	j	pt c c and 19	2 and 3	occupant	1
farmers son	1	873	Race, Joseph		pt 19	1	owner	1
owner	1	943	Rappell, John		pt 17	3	owner	1
owner	1	944	Rappel, George		pt 17	3	farmers son	1
owner	1	963	Rodgers, William		pt 14, 15 and 16	3	owner	1
occupant	1	964	Rodgers, Joseph E		pt 14, 15 and 16	3	farmers son	1
owner	1	965	Rodgers, Albert G		pt 14, 15 and 16	3	farmers son	1
owner	1	980	Row, Elgin		pt 13 and 14	2	owner	1
farmers son	1	1349	Robertson, David		pt 16	1	owner	1
owner	1	1194	Shepherd, William		e pt 10	2	occupant	1
owner	1	875	Smart, Robert H		pt 18	1	owner	1
owner	1	878	Stephens, Charles		pt 17	1	owner	1
owner	1	879	Stephens, Sidney A		pt 17	1	owner	1
owner	1	898	Sherwood, William		pt c c and 17 and 18	1	owner	1
owner	1	656	Scott, James		pt c c and 19	2 and 3	owner	1
owner	1	983	Smith, Edward	j	pt 12	2	owner	1
owner	1	984	Smith, Joseph	j	pt 12	2	owner	1
owner	1	985	Seward, Richard		pt 14	2	owner	1
owner	1	988	Shaver, George		pt 19	1	owner	1
owner	1	684	Stewart, Alexander	j	pt 14 and 15	3	owner	1
owner	1	1360	Sherwood, George		pt 10	1	owner	1
owner	1	1361	Stagg, John		pt 10, 11 and 14	1, 2 and 3	owner	1
owner	1	1362	Stagg, Alfred		pt 17	1	owner	1
owner	1	1363	Stagg, Frederick A		pt 17	1	owner	1
owner	1	945	Truesdale, Hezekiah		pt 17	3	owner	15
owner	1	961	Vanattan, Albert	j	pt 16, 17 and 18	2 and 3	owner	1
owner	1	847	Worden, Nelson		e pt 19	2	owner	1
owner	1	848	Worden, Herbert M		pt 19	2	owner	1
owner	1	854	Worden, George W		pt 18	2	occupant	1
owner	1	855	Worden, Morton W	j	pt 17 and 18	3	owner	1
owner	1	942	Warren, James		pt 18	3	owner	1

POLLING SUB-DIVISION No. 2.

Number on Roll.	NAME.	Jurors.	LOT.	CONCESSION OR STREET.	DESCRIPTION.	P.O. Address.
968	Webster, Robert B	pt 15	2	owner	1	
1186	Wilson, William F	pt 12	2	owner	1	
1204	Wilkinson, Thomas	pt 10	2	owner	1	
1312	Winters, Elijah	pt 9	1	owner	1	
1364	White Matthew	pt 16	1	owner	1	

PART II.—Persons entitled to vote at Municipal Elections only.

Number on Roll.	NAME.	Jurors.	LOT.	CONCESSION OR STREET.	DESCRIPTION.	P.O. Address.
1344	Bell, John A	pt 17	1	owner	1	
877	Brophy, Annie	pt 17	1	owner	1	
1354	Heather, Ann	pt 16	1	owner	1	
1313	Joint, John B	pt 9	1	ow Newboy ne		
982	Perry, Emily	pt 12	1	owner	1	
989	Ryan Mary	pt 13	1	owner	1	
1359	Rivers, Mrs. James W B	pt 16	1	ow. er	1	
1380	Ross, H. N	pt 11	1	owner	12	
898	Sibbald, Charles	pt 9	1	owner	1	
957	Scott, Ann	pt 19 and c c	2 and 3	w er	1	
958	Scott, Isabella	pt 19 and c c	2 and 3	owner	1	
959	Scott, Martha	pt 19 and c c	2 and 3	owner	1	
683	Stewart, Mary	pt 14 and 15	3	owner	1	
687	Tourtebette, Jony Ann	pt 9 and 10	3	owner	1	

PART III.—Persons entitled to Vote at Elections to the Legislative Assembly only.

Number on Roll.	NAME.	Jurors.	LOT.	CONCESSION OR STREET.	DESCRIPTION.	P.O. Address.
978	Dilabough, John	pt 12 and 13	2	tenant	1	

MU

1 Broc
2 Lyn,
3 New
POLLING
Town
the s
Nos
PART

Number on Roll.
884 A
1043 A
799 B
800 B
801 B
802 B
979 B
998 B
1006 B
1007 B
1008 B
1009 B
1012 B
1036 B
1051 B
1051 B
1059 B
1090 B
1093 B
1094 B
1117 B
1122 B
1380 B
1381 B
1517 B
1518 B
893 B
1047 B
834 C
888 C
836 C
1057 C
1070 C
1103 C

VOTERS' LIST, 1888.

MUNICIPALITY OF ELIZABETHTOWN.

SCHEDULE OF POST OFFICES:

1 Brookville, 4 Fairfield, 7 Greenhush, 10 Sherwood Springs, 13 Lutherville,
 2 Lyn, 5 Glen Buell, 8 Whitehurst, 11 Morrisburg, 14 Rockspring,
 3 New Dublin, 6 Addison, 9 North Augusta, 12 Toronto, 15 Spring Valley.

POLLING SUB-DIVISION No. 3.—Comprising all those portions of the 1st, 2nd and 3rd concessions of the Township of Elizabethtown, from the side line between Lots Nos. 20 and 21 in each of said concessions, to the side line between Lots Nos. 27 and 28 in the 1st and 2nd concessions, and to the side line between Lots Nos. 29 and 30 in the 3rd concession

PART I.—Persons entitled to Vote at both Municipal Elections and Elections to the Legislative Assembly.

Number on Roll.	NAME.	Jurors.	LOT.	CONCESSION OR STREET.	DESCRIPTION.	P.O. Address.
884	Allen, Alexander R.		p 25	1	owner	1
1043	Armstrong, John	j	pt 29	3	owner	2
799	Brown, Benjamin	j	pt 24, 25, 26 and 27	2 and 3	owner	2
800	Brown, Vanamber	j	pt 24, 25, 26 and 27	2 and 3	occupant	2
801	Brown, Charles C.	j	pt 24, 25, 26 and 27	2 and 3	occupant	2
802	Brown, William W	j	pt 24, 25, 26 and 27	2 and 3	farmers son	2
979	Booth, Andrew	j	pt 24	3	owner	2
998	Billings, Marble	j	pt 25	3	owner	2
1006	Brown, Ira	j	pt 27 and 28	3	owner	2
1007	Brown, Wilkie	j	pt 27 and 28	3	farmers son	2
1008	Brown, George	j	pt 27 and 28	3	farmers son	2
1009	Brown, Sheldon	j	pt 27 and 28	3	farmers son	2
1012	Bath, Josephus	j	pt 27	3	owner	2
1036	Burris, William H	j	pt 30	3	owner	2
1051	Burris, John	j	pt 29	3	occupant	2
1059	Barlow, William J	j	pt 28 and 29	3	owner	2
1090	Bryson, Robert	j	pt 29	3	owner	2
1093	Baxter, Hiram	j	pt 29	3	owner	2
1094	Buell, George S.	j	pt 29	3	owner	2
1117	Baird, James	j	pt 29	3	owner	2
1122	Bullock, James	j	pt 29	3	owner	2
1380	Bate, Charles	j	pt 22	1	owner	2
1381	Bowie, Robert	j	pt 22	1	owner	1
1517	Bowie, Allison G	j	pt 22	1	owner	1
1518	Bowie, Robert A.	j	pt 22	1	owner	1
893	Buell, J D	j	pt 24	1	owner	1
1047	Boyd, Thomas	j	pt 29	3	occupant	2
834	Chatterton, John	w	pt 26	2	owner	2
888	Crawford, Edward P	j	pt 24	1	owner	1
836	Carruthers, John	j	pt 24	1	owner	1
1057	Coleman, Norman	j	pt 29 and 30	3	owner	2
1070	Cummings, James	j	pt 28, 29 and 30	3	owner	2
1103	Coward, Leonard W	j	pt 29	3	owner	2

POLLING SUB-DIVISION No. 3.

Number on Roll.	NAME.	Jurors.	LOT.	CONCESSION OR STREET.	DESCRIPTION.	P.O. Address.
1114	Coleman, Gilbert L		pt 29	3	owner	2
1045	Clow, Peter F	j	pt 29	3	occupant	2
903	Clow, Henry	j	pt 26	1	occupant	1
889	Deacon Joseph		p 24	1	owner	1
911	Davidson Archibald C	j	p 28, 29 and 30	1	owner	1
929	Davidson, James H	j	pt 25	1	owner	1
930	Davidson, William J	j	pt 27 and 29	1	owner	1
1038	Davidson, James		pt 29	3	owner	2
1068	Dickey, John		pt 29	3	owner	2
837	Dunham, James	j	pt 24 and 25	1	occupant	2
1080	Demming, Prosper G		pt 29	3	owner	2
1089	Derbyshire, Eugene		pt 29	3	occupant	2
1085	Everetts, Horace A	j	pt 29	3	occupant	2
906	Fulford, Alonzo	j	p 27	1	owner	1
907	Fulford, William		p 27	1	farmers son	1
908	Fulford, Levious		pt 27, 28 and 29	1 and 3	owner	10
909	Fulford, Sherwood	j	pt 27, 28 and 29	1 and 3	occupant	10
1037	Fields, Norman H	j	pt 29 and 30	3	owner	2
1390	Gilmour, William A		pt 22	1	owner	1
1385	Green, Jonathan		pt 22	1	owner	1
905	Galena, Joseph		pt 27	1	owner	1
1010	Gardiner, Charles		pt 27	3	occupant	2
1011	Gardiner, Oscar		pt 27	3	owner	2
1040	Gilhooley, Stanley		pt 29	3	owner	2
1078	Gardner, Norton R	j	pt 29	3	occupant	2
1096	Gardner, Richard		pt 29	3	owner	2
1106	Grout, George W G		pt 28	3	owner	2
1082	Gardner, Morton B		pt 29	3	occupant	2
1347	Houman, Jerry		pt 21 and 22	1	occupant	1
1387	Hervey, Robert G		pt 22	1	owner	1
1034	Haskins, Ephraim		pt 29	3	owner	1
1046	Hensby, George		pt 29	3	owner	2
748	Harper, Thomas		pt 30	4	owner	2
1384	Hutcheson, George		pt 18	1	owner	1
1385	Hutcheson, James		pt 18	1	owner	1
991	Howard, Hiram R		pt 21 and 22	2 and 3	owner	1
994	Howard, Albert		pt 22, 23 and 24	2 and 3	owner	1
1092	Haliday, John	j	pt 29	3	owner	2
1120	Hunt, Martin		pt 29	3	owner	2
1132	Heron, Robert		pt 29 and 30	3	owner	2
1054	Hughes, Morton		pt 29	3	own. & oc.	2
856	Johnston, John		p 21	1	owner	1
892	Jardine, Rev. Dr		pt 24	1	owner	1
1119	Judson, George M D		pt 29	3	owner	2
1389	Jackson, Henry F J		pt 22	1	owner	1

Number on Roll.	
841	Kill
842	Kill
844	Kill
845	Kill
891	King
912	Ken
808	Lati
887	Lang
1049	Lavi
1110	Lilli
1115	Lave
1392	McC
1393	McC
1731	Mole
732	Mole
835	McN
900	Mars
904	Morr
937	McL
939	McL
992	Morr
993	Morr
1044	Midd
1063	McG
1064	McG
1079	Mont
1081	Malle
1086	Malle
1097	McN
1111	Many
1112	McL
1118	Mott
1125	McD
1095	McL
1000	Mott
1039	Mille
1004	Mars
951	Morr
803	Part
862	Paul
863	Paul
932	Pritel
933	Pritel
952	Parsl
953	Parsl
1048	Perga
1076	Perga
934	Perga
1083	Purvi

POLLING SUB-DIVISION No. 3.

CRIP- ON.	P.O. Address.	Number on Roll.	NAME.	Jurors.	LOT.	CONCESSION OR STREET.	DESCRIP- TION.	P.O. Address.
er ...	2	841	Kilborn, Luther		pt 20, 21 and 22	2	owner	1
ipant..	2	842	Kilborn, Edwin W	j	pt 24	1	owner	1
ipant..	1	844	Kilborn, James		pt 21, 22 and 23	2	owner	1
er ...	1	845	Kilborn, James G		pt 21, 22 and 23	2	farmers son	1
er ...	1	891	Kinney, Dr		pt 24	1	owner	1
er ...	1	912	Kennedy, Samuel		pt 28	1	owner	1
er ...	1	808	Latimer, Edwin		pt 28 and 29	2	occupant	2
er ...	1	887	Lang, John	j	pt 21 and 24	1	owner	1
er ...	2	1049	Lavine, Charles		pt 29	3	occupant	2
ipant..	2	1110	Lillie, John H		pt 29 and 30	3 and 4	owner	2
er ...	2	1115	Laverty, Daniel		pt 29	3	owner	2
ipant..	2	1392	McCullough, William T. .		pt 22	1	owner	1
er ...	1	1393	McCullough, Thomas A. .		pt 22	1	owner	1
ers son	1	1731	Moles, John		r pt 23	3	owner	1
er ...	10	732	Moles, Thomas	j	r pt 23	3	farmers son	1
er ...	10	835	McNamara, John	j	pt 25	1 and 2	owner	1
er ...	2	900	Marshall, Vanseller ..		pt 24	1	owner	1
ipant..	2	904	Morrison, William		pt 27	1	owner	1
er ...	2	937	McLean, Fred J	j	pt 23	1	occupant	1
er ...	2	939	McLean, Charles B	j	pt 23	1	occupant	1
er ...	1	992	Morrison, Kenneth		pt 23	3	owner	2
er ...	1	993	Morrison, Hugh W		pt 23	3	farmers son	2
er ...	1	1044	Middleton, Thomas		pt 29	3	o. Gananoque	2
er ...	1	1063	McGee, John Sr		pt 29 and 30	3	owner	2
ipant..	2	1064	McGee, Charles		pt 29 and 30	3	owner	2
er ...	2	1079	Monteith, George		pt 29	3	o. Gananoque	2
er ...	2	1081	Mallory, Omar		pt 29	3	occupa t	2
ipant..	2	1086	Mallory, Ira		pt 29	3	o. Malloryt	2
er ...	2	1097	McNish, George P	j	pt 29	3	owner	2
er ...	2	1111	Many, John		pt 28	3	occupant	2
ipant..	2	1112	McLean, George W		pt 28	3	o. Gananoque	2
er ...	1	1118	Mott, Napoleon B		pt 29	3	owner	2
er ...	1	1125	McDonald, Henry E		pt 29	3	owner	2
er ...	1	1095	McLean Joseph R		pt 29	3	occupant	2
er ...	1	1000	Mott, Charles	j	pt 26	3	occupant	2
er ...	2	1039	Miller, Joseph		pt 29	3	occupant	2
er ...	2	1004	Marshall, Levi	j	pt 26	3	occupant	2
er ...	2	951	Morrison, William		pt 21	3	owner	1
er ...	1	803	Partridge, Nelson		pt 26	2	occupant	1
er ...	1	862	Paul, John	j	pt 21 and 22	1	owner	1
er ...	2	863	Paul, Isaac	j	ce pt 21 and 22	1	owner	1
er ...	2	932	Pritchard, Joseph		pt 22, 23 and 24	1	owner	1
er ...	2	933	Pritchard, Charles		pt 22, 23 and 24	1	farmers son	1
& oc.	2	952	Parslow, John		pt 21 and 22	3	owner	1
er ...	1	953	Parslow, Thomas H		pt 21 and 22	3	farmers son	1
er ...	1	1048	Pergaw, Paul		pt 28 and 29	1	owner	1
er ...	2	1076	Pergaw, Peter		pt 29	3	owner	2
er ...	2	934	Pergaw, James G		pt 29	3	owner	2
er ...	1	1083	Purvis, David N	j	pt 29 and 32	2 and 3	owner	2

Number on Roll.	NAME.	Jurors.	LOT.	CONCESSION OR STREET.	DESCRIPTION.	P.O. Address.
996	Rowson, Horton	j	pt 23 and 24	3	owner	2
807	Rowson, William		pt 28 and 29	2	owner	2
838	Ruddie, Edwin		pt 24	2	owner	1
895	Russell, Colier		pt 22	1	own Ottawa	a
896	Randolph, Samuel	j	pt 24	1	owner	1
934	Reynolds, James		pt 24	1	owner	1
901	Rowson, Erastus J	j	pt 26	1	owner	1
1134	Raymond, William		pt 29	3	occupant	2
1056	Richards, John J		pt 29 and 30	3	occupant	2
896	Shepherd, Heman		pt 24	1	owner	1
910	Sliter, Alonzo	j	pt 28 and 29	1	owner	10
995	Stephenson, Samuel	j	pt 24	2	occupant	2
1127	Stewart, Donald		pt 29	3	owner	2
749	Shirston, Thomas	j	pt 30	4	occupant	2
798	Truesdall, James	j	pt 25	2	occupant	2
1087	Taylor, Clayton M.		pt 29	3	owner	2
1350	Thompson, Charles	j	pt 22 and 23	1	owner	1
1108	Thrall, Theron		pt 28	3	occupant	2
882	Wilson, William		pt 25	1	owner	1
883	Wilson, William T.		pt 25	1	occupant	1
902	Watrous, John	j	pt 26	1	owner	1
1035	Wilson, Andrew		pt 29	3	occupant	2
1055	Wright, H. B		pt 29 and 30	3	owner	2
1088	Webster, Charles		pt 29	3	owner	2
1113	Weeks, Henry H		pt 24 and 29	2 and 3	owner	2
1402	Wood, John F		pt 22	1	owner	1
1442	Widdis, Robert		pt 29	3	owner	2
1052	Yates, John F		pt 29	3	occupant	2

PART II.—Persons entitled to vote at Municipal Elections only.

Number on Roll.	NAME.	Jurors.	LOT.	CONCESSION OR STREET.	DESCRIPTION.	P.O. Address.
1378	Allen, Thomas		pt 25	1	owner	1
1105	Bulloch, Mary J.		pt 29	3	occupant	2
1050	Burns, Sarah Ann		pt 29	3	owner	2
1101	Boyce, Delight		pt 29	3	owner	2
1129	Booth, Martha		pt 29	3	owner	2
1382	Baker, James		pt 22	1	owner	1
999	Coleman, Mary		pt 26	3	owner	2
1066	Cromwell, Stephen		pt 29	3	owner	2
1150	Clow, Eliza Ann		pt 29	3	owner	2
1383	Carron, James F		pt 22	1	owner	1

Number on Roll.
 1384 Da
 1067 Di
 1084 Ev
 1386 Gr
 1388 Ha
 890 Ha
 1003 Ha
 1228 Ha
 1001 Ju
 1107 Ki
 1390 Ki
 1104 Li
 1109 Li
 1073 La
 836 M
 1394 M
 1395 M
 1396 M
 1397 M
 1397 M
 1398 M
 1399 M
 885 M
 886 M
 938 M
 1074 M
 861 Pa
 1069 Pe
 1133 Ra
 1401 Ra
 1333 Re
 897 W
 1403 W
 1404 W
 W

DESCRIP-TION.	P.O. Address.	Number on Roll.	NAME.	Jurors.	LOT.	CONCESSION OR STREET.	DESCRIP-TION.	P.O. Address.
owner	2	1384	Davis, H. H	pt 22	1	owner	1	
owner	2	1067	Dickey, Margaret	pt 29	3	owner	1	
owner	1	1084	Everetts, Horrace	pt 29	3	owner	2	
own Ottawa	1	1536	Grant, John	pt 22	1	owner	1	
owner	1	1388	Harrison, William H	pt 22	1	owner	1	
owner	1	890	Hendry, Dr	pt 24	1	owner	1	
owner	1	1003	Harper, Olive	pt 26	3	owner	2	
occupant	2	1228	Haskins, Maria	pt 29	3	owner	2	
occupant	2	1001	Judson, Sally	pt 25	3	owner	2	
occupant	2	1107	King, Hannah	pt 28	3	owner	1	
owner	2	1390	Kincaid, James E	pt 22	1	owner	1	
owner	1	1104	Lillie, Harriet	pt 29	3	owner	2	
owner	2	1109	Lillie, Henrietta	pt 29	3	owner	2	
owner	1	1073	Lavine, John	pt 29	3	occupant	2	
occupant	1	836	McNamara, Ellen	pt 24 and 25	1 and 2	owner	2	
owner	1	1394	Montgomery, William	pt 22	1	owner	2	
owner	2	1395	McHenry, W. J.	pt 22	1	owner	1	
owner	2	1396	McHenry, R. C.	pt 22	1	owner	1	
owner	2	1397	McGlade, George C	pt 22	1	owner	1	
owner	1	1397	McGlade, M	pt 22	1	owner	1	
owner	2	1398	Moore, James	pt 22	1	owner	1	
owner	2	1399	Miles, Burk	pt 22	1	owner	1	
occupant	2	885	McConkey, Hudson	pt 24	1	owner	1	
		886	Manual, J. P.	pt 24	1	owner	1	
		938	McLean, Ellen	pt 23	1	owner	2	
		1074	McNamara, Patrick	pt 29	3	occupant	2	
		861	Paul, Sarah	pt 21 and 22	1	owner	1	
		1069	Pergaw, Alexander	pt 29	3	owner	2	
owner	1	1133	Raymond, Mary Ann	pt 29	3	owner	2	
occupant	2	1401	Randolph, John	pt 22	1	owner	1	
owner	2	1333	Reynolds, Samuel	pt 24	1	owner	1	
owner	2	897	Weatherhead, George	pt 25	1	owner	1	
owner	1	1403	Wilkinson, Thomas	pt 22	1	owner	1	
owner	2	1404	Woods, B. R.	pt 22	1	owner	1	
owner	2		Watrous, Zilpha	pt 26	1	owner	2	

PART III.—Persons entitled to vote at Elections to the Legislative Assembly only.

Number on Roll.	NAME.	Jurors.	LOT.	CONCESSION OR STREET.	DESCRIPTION.	P.O. Address.
1506	Bath, Henry	pt 27	3		LS	2
1091	Bryson, George	pt 29	3		LS	2
1507	Burns, Frederick	pt 29	3		WE	2
1504	Baird, James	pt 29	3		LS	2
1102	Boyce, Edmund	pt 29	3		LS	2
1123	Bulloch, William	pt 29	3		LS	2
1058	Coleman, Edwy.	pt 29	3		LS	2
1071	Cummings, Gorden	pt 28, 29 and 30	3		LS	2
1072	Cummings, Earnest	pt 28, 29 and 30	3		LS	2
1508	Dickey, Hugh	pt 29	3		WE	2
1509	Jones, John	pt 28 and 29	3		WE	2
843	Leehy, George	pt 24	1		tenant	2
1116	Laverty, William C	pt 29	3		LS	2
1065	McGee, John, junior	pt 29	3		WE	2
1076	Pergaw, James	pt 29	3		LS	2
1443	Widdis, Robert J.	pt 29	3		LS	2

MU

1 Brockv
2 Lyn
3 New D

POLLING
of the
Lots N
Nos. 29

PART I.

Number
on Roll.

541 And
767 And
768 And
767 And
768 And
919 And
1021 Arm

788 Bair
747 Boot
753 Boot
759 Boot
760 Boot
761 Boot
785 Beec
786 Beec
797 Boot
922 Broc
1017 Bate
1028 Flai
1029 Bu
1031 Boyc
915 Brya
552 Bray

1405 Chisl
1406 Culb
787 Clow
817 Clow
818 Clow
822 Carl
913 Clow
916 Clow
917 Cole
926 Cleth

VOTERS' LIST, 1888.

MUNICIPALITY OF ELIZABETHTOWN.

SCHEDULE OF POST OFFICES:

- | | | | | |
|---------------|---------------|------------------|----------------------|-------------------|
| 1 Brockville, | 4 Fairfield, | 7 Greenbush, | 10 Sherwood Springs, | 13 Lutherville, |
| 2 Lyn | 5 Glen Buell, | 8 Whitehurst, | 11 Morrisburg, | 14 Rookspring, |
| 3 New Dublin, | 6 Addison, | 9 North Augusta, | 12 Toronto, | 15 Spring Valley. |

POLLING SUB-DIVISION No. 4.—Comprising all those portions of the 1st, 2nd, 3rd, 4th and 5th concessions, of the Township of Elizabethtown, from the western limit of the said Township, to the side line between Lots Nos. 27 and 28 in each of said 1st, 2nd, 3rd, 4th and 5th concessions, to the side line between Lots Nos. 29 and 30 in the 3rd concession.

PART I.—Persons entitled to vote at both Municipal Elections and Elections to the Legislative Assembly.

Number on Roll.	NAME.	Jurors.	LOT.	CONCESSION OR STREET.	DESCRIP-TION.	P.O. Address.
	541 Anderson Joseph	j	pt 31	5	occupant	5
	767 Anderson, Robert		pt 35 and 36	4	owner	2
	768 Anderson, Robert H		pt 35 and 36	4	farmers son	2
	767 Anderson, Thomas		pt 35 and 36	4	farmers son	2
	768 Anderson, William		pt 35 and 36	4	farmers son	2
	919 Anderson David	j	pt 32	1	owner	10
	1021 Armstrong, Robert		pt 30	3	owner	2
	788 Baird, John H	j	p 33	2	owner	2
	747 Booth, William	j	pt 29	4	owner	2
	753 Booth, John W		pt 30, 31 and 32	4	owner	2
	759 Booth, Edward		pt 37 and 38	4	owner	2
	760 Booth, Stewart M		pt 37 and 38	4	farmers son	2
	761 Booth, Edward J		pt 37 and 38	4	farmers son	2
	785 Beech, James	j	pt 34 and 35	2 and 3	owner	2
	786 Beech, George		pt 34 and 35	2 and 3	farmers son	2
	797 Booth, Henry		pt 30	3	owner	2
	922 Brooks, Carson		pt 33	1	farmers son	10
	1017 Bateson, Christopher		pt 30	2	owner	2
	1028 Blair, George		pt 30	3	own Prescott	2
	1029 Burris, James		pt 30	3	occupant	2
	1031 Boyd, Robert		pt 30	3	owner	2
	915 Bryant, John	j	pt 36 and 37	1	occupant	10
	552 Brayton, Frank	j	pt 32, 33 and 34	5	occupant	2
	1405 Chisholm, Rev		pt 37	1	owner	
	1406 Culbert, John		pt 37	1	owner	1
	787 Clow, Archibald	j	pt 32 and 33	2 and 3	owner	2
	817 Clow, Simon	j	pt 31	1	owner	2
	818 Clow, George	j	pt 32 and 33	2	owner	2
	822 Carlton, Hugh		pt 33 and 34	1	owner	2
	913 Clow, William H	j	pt 30	1	owner	10
	916 Clow, Sidney M		pt 31 and 32	1	owner	10
	917 Cole, Peter P	j	pt 31 and 32	1	owner	10
	926 Cletherow, William	j	pt 34 and 35	1	owner	10

Number on Roll.	NAME.	Jurors.	LOT.	CONCESSION OR STREET.	DESCRIP-TION.	P.O. Address.
1098	Cornell, David B.		pt 29, 30 and 31	3 and 4	owner	22
1099	Cornell, William D.	j	pt 29, 30 and 31	3 and 4	occupant	22
1100	Cornell, George T.	j	pt 29, 30 and 31	3 and 4	occupant	22
1462	Cluff, G		pt 37	1	owner	1
1463	Coville, S		pt 37	1	owner	1
757	Darling, Sanford	j	pt 34, 35 and 36	4	owner	2
758	Darling, Wells	j	pt 33, 34, 35 & 36	4	owner	2
813	Davidson, Archibald		pt 29, 30 and 31	2	owner	10
814	Davidson, James A		pt 29, 30 and 31	2	farmers son	10
821	Davidson, John		pt 35	1	owner	10
924	Elliott, Sherwood	j	pt 34	1	owner	10
931	Elliott, William		pt 28	1	occupant	10
779	Forrester, Nelson	j	pt 37	3	owner	2
780	Forrester, Frank		pt 36 and 37	2	owner	2
815	Fex, Joseph Sr.		pt 34 and 35	1	owner	10
816	Fex, Joseph Jr.	j	pt 29, 30, 34 and 35	1	occupant	10
1410	French, Charles		pt 37	1	owner	1
819	Giffin, Hamilton		r 1/2, 32	1	owner	10
823	Gillerlain, John	j	pt 34	1	owner	10
754	Horton Abraham		pt 32	4	owner	2
914	Hudson, John	j	pt 29 and 30	1	owner	10
1060	Hudson, Thomas		pt 30	3	occupant	2
1414	Hodgins, Rev. W. B.		pt 37	1	owner	2
764	Hannah, Richard	j	pt 33 and 34	4	occupant	2
756	Jones, Peter	j	w c p 36 and 37	4 and 5	owner	2
766	Judson, Luther	j	pt 33	3	owner	2
1030	Jarvis, Nelson	j	pt 30	3	owner	2
998	Judson, Byron	j	pt 32 and 33	3	owner	2
1416	Johnston, Richard	j	pt 34 and 35	3	owner	2
1417	Johnston, Henry	j	pt 34 and 35	3	owner	2
1418	Johnston, Robert H.		pt 34 and 35	3	farmers son	2
755	King, George	j	pt 32	4	occupant	2
1032	Kirker, David		pt 30	3	owner	2
1415	Lane, C		p 37	1	owner	2
545	Lee, Henry		pt 32 and 33	5	owner	2
546	Lee, William H.	j	pt 32 and 33	5	occupant	2
547	Lee, Gardiner		pt 32	5	owner	2
554	Lee, George	j	pt 31	5	owner	2
556	Lee, Norman		pt 31	5	farmers son	2
551	Lee, Frederick H.		pt 31 and 32	4	farmers son	2

Number on Roll.	NAME.
560	Lap
561	Lap
562	Lap
563	Lap
784	Lan
826	Lath
827	Lath
828	Lath
829	Lath
830	Lath
926	Lath
927	La h
928	Lath Lee,
542	Moo
543	Moo
544	Moo
549	Mot
555	Vo
741	Mur
750	Mot
751	Mot
762	Mor
773	McL
778	McN
918	McL
781	McN
782	McN
783	McN
790	McC
791	McC
793	McC
795	McL
1013	McC
1025	Mott
1026	McK
1062	McC
1420	Mall
1476	McA
1478	McL
1481	McL
1	McL
1010	McL
804	Neils
806	Neils
805	Neils
559	Pett
743	Per
744	Per
745	Pres

POLLING SUB-DIVISION No. 4.

P.O. Address.		Number on Roll.	NAME.	Jurors.	LOT.	CONCESSION OR STREET.	DESCRIP-TION.	P.O. Address.
ant ..	2	560	Lapoint, Alexander	j	pt 28, 29 and 30	5	occupant ..	5
ant ..	2	561	Lapoint, Enan	j	pt 28, 29 and 30	5	occupant ..	5
ant ..	1	562	Lapoint Eli	j	pt 28, 29 and 30	5	occupant ..	5
ant ..	1	563	Lapoint, Urr	j	pt 28, 29 and 30	5	occupant ..	5
ant ..	2	784	Lane, Rufus	j	pt 34	2 and 3	owner	2
ant ..	2	826	Latham, Holmes	j	pt 34 and 55	1 and 2	owner	10
ant ..	2	827	Latham, John H	j	pt 35, 36 and 37	1 and 2	owner	10
ant ..	2	828	Latham, Frederick	j	pt 35, 36 and 37	1 and 2	owner	10
ant ..	10	829	Latham, Edward	j	pt 36 and 37	1	owner	10
ant ..	10	830	Latham, Norman	j	pt 37	1	owner	10
ant ..	10	926	Latham, Smith	j	w c and pt 36	1	owner	10
ant ..	10	927	Latham, Robert S	j	w c and pt 36	1	farmers son	10
ant ..	10	928	Latham, Norman S	j	w c and pt 36	1	farmers son	10
ant ..	10		Lee, Ira C	j	w c	4	occupant ..	2
ant ..	2	542	Moore, Frederick	j	pt 33, 34, 35, 36 & 37	5	owner	2
ant ..	2	543	Moore, Samuel	j	pt 33, 34, 35 and 36	5	farmers son	2
ant ..	2	544	Moore, Joel	j	pt 33, 34, 35 and 36	5	farmers son	2
ant ..	10	549	Mott, George	j	pt 32	5	owner	2
ant ..	10	555	Mott, Joseph	j	pt 32	5	owner	2
ant ..	1	741	Murray, John	j	pt 28	4	owner	2
ant ..	10	750	Mott, Weldon D	j	pt 30, 31 and 32	4	owner	2
ant ..	10	751	Mott, Stephen H	j	pt 30, 31 and 32	4	owner	2
ant ..	10	762	Morrison, Roderick	j	pt w c	4	owner	2
ant ..	10	773	McLean, Albe	j	pt 37	2	owner	2
ant ..	10	778	McNish, George A	j	pt 37	2	occupant ..	2
ant ..	2	918	McLaren, Peter	j	pt 31	1	owner	10
ant ..	10	781	McNish, James	j	pt 36 and 37	2 and 3	owner	2
ant ..	2	782	McNish, William H	j	pt 36 and 37	2 and 3	farmers son	2
ant ..	2	783	McNish, Charles H	j	pt 36 and 37	2 and 3	farmers son	2
ant ..	2	790	McCready, Alexander	j	pt 32	3	owner	2
ant ..	2	791	McCready, Robert	j	pt 32	3	occupant ..	2
ant ..	2	793	McCready, Frank	j	pt 32	3	occupant ..	2
ant ..	2	795	McLean, Wellington S	j	pt 30 and 31	3	owner	2
ant ..	2	1013	McCready, John W	j	pt 30	3	occupant ..	2
ant ..	2	1025	Mott, John W	j	pt 30	3	occupant ..	2
ant ..	2	1026	McKay John	j	pt 30	3	owner	2
ant ..	2	1062	McCready, David H	j	pt 30	3	occupant ..	2
ant ..	2	1420	Mallory, Ira G	j	pt 37	1	owner	2
ant ..	2	1476	McAmmond Rev. T	j	pt 37	1	owner	2
ant ..	2	1478	McLean, George	j	pt 37	1	owner	1
ant ..	2	1481	McLean Charles	j	pt 37	1	owner	1
ant ..	2	1	McLean, William	j	pt 30	3	occupant ..	2
ant ..	2	1010	McLean, Gordon	j	pt 30	3	occupant ..	2
ant ..	2	804	Neilson, William	j	pt 28 and 29	2	owner	2
ant ..	2	806	Neilson, James	j	pt 28 and 29	2	farmers son	2
ant ..	2	805	Neilson, William H	j	p 28 and 29	2	farmers son	2
ant ..	2	559	Pettem, David	j	pt 35	5	owner	2
ant ..	2	743	Percival, Richard	j	pt 29 and 35	4	oc. & own.	2
ant ..	2	744	Percival, Richard H	j	pt 29	4	owner	2
ant ..	2	745	Preston, Francis	j	pt 27, 28, 29 and 30	3	owner	2

POLLING SUB-DIVISION No. 4.

Number on Roll.	NAME.	Jurors.	LOT.	CONCESSION OR STREET.	DESCRIP-TION.	P.O. Address.	Number on Roll.
771	Pettem, George	j	pt 33 and 34	3	occupant	2	
	Pettem, Joseph		pt 33 and 34	3	owner	1	1409
772	Pettem, Thomas	j	r 35	3	owner	2	
796	Purvis, Nathan	j	pt 30 and 31	2 and 3	owner	2	
10-1	Purvis, Peter C		pt 30	3	owner	2	923
558	Robins, Joseph		pt 32	4	owner	2	1022
812	Robinson, Henry	j	pt 27, 28 and 29	1 and 2	owner	2	1467
831	Robinson, Joseph	j	pt 30 and 31	1 and 2	owner	2	
1034	Riddel, Henry		pt 29 and 30	3	occupant	2	4115
1042	Steed, John		pt 30	3	occupant	2	
774	Shipman, Samuel H.		pt 37 and w c	2	owner	2	564
775	Shipman, Luther		pt 36	2	owner	2	
777	Shipman, Nelson		pt 37 and w c	1 and 3	owner	2	
809	Stafford, William	j	pt 28 and 29	2	owner	2	792
810	Shaw, Angus		pt 28	2	occupant	2	794
1033	Stewart Alexander		pt 29 and 30	3	owner	2	1020
1428	Woodcock, Eli		pt 37	1	owner	1	789
742	Weeks, Henry R.	j	u 23	4	owner	2	1485
824	Waltz, John		pt 34 and 35	2	owner	10	
825	Waltz, David		pt 34 and 35	2	farmers son	10	
920	Worden, Arthur	j	pt 34	1	owner	10	752
1514	Widdis, Frederick	j	p 31	1	occupant	10	1424
1024	Yeast, George		p 30	3	occupant	2	1426

PART II.—Persons entitled to Vote at Municipal Elections only.

Number on Roll.	NAME.	Jurors.	LOT.	CONCESSION OR STREET.	DESCRIP-TION.	P.O. Address.	Number on Roll.
1448	Alder R.		pt 37	1	owner		1512
746	Booth, Christiana	p	29		owner	2	1513
921	Brooks, Artemas	p	33		owner	10	1510
1019	Booth, Adelaide	p	30		owner	3	776
1403	Bates, Mrs. James	p	37		owner	1	765
1449	Bowie, Mrs. William	p	37		owner	1	832
1401	Brown, Albert	p	37		owner		1511
1404	Blair, Rev.	p	37		owner		1027
1451	Betts, Rev. A.	p	37		owner		1514
1453	Birks, Wm	p	37		owner		
50	Charlton, Abram	p	32	5	owner	2	
26	Clow, Ellen	p	29	3	owner	2	

POLLING SUB-DIVISION No. 4.

DESCRIP-TION.	P.O. Address.	Number on Roll.	NAME.	Jurors.	LOT.	CONCESSION OR STREET.	DESCRIP-TION.	P.O. Address.
occupant	2	1409	Donaldson, Andrew	p 37	1		owner	1
owner	1							
owner	2	923	Elliott, Ann	p 33	1		occupant	10
owner	2							
owner	2	1022	Hamilton, Margaret	p 30	3		owner	2
owner	2	1467	Horton R N	p 37	1		owner	1
owner	2							
occupant	2	4115	Johnston, Frances	p 34 and 35	3		owner	2
occupant	2	564	Lapoint, Mary	p 28, 29 and 30	5		owner	2
owner	2							
owner	2	792	McCreary, Caudace	p 32	3		owner	2
owner	2	794	McLean, Ann	p 30 and 31	3		owner	2
occupant	2	1020	Meneely, Mary A	p 30	3		owner	2
owner	2							
owner	1	789	Preston, Sarah	p 32 and 33	2 and 3		owner	2
owner	2	1485	Place, Thomas	p 37	1		owner	
owner	10							
farmers son	10							
owner	10	752	Stewart, Jane	p 33	4		owner	2
occupant	10	1424	Shorts, Rev. A	p 37	1		owner	
occupant	2	1426	Taplin, Sidney A	p 37	1		owner	

PART III.—Persons entitled to Vote at Elections to the Legislative Assembly only.

DESCRIP-TION.	P.O. Address.	Number on Roll.	NAME.	Jurors.	LOT.	CONCESSION OR STREET.	DESCRIP-TION.	P.O. Address.
owner		1512	Constantine, Robert	p 37	1		WE	
owner	2	1513	Earl, George	p 37	1		WE	
owner	10	1510	Hoag, George	pt 37	1		WE	
owner	3	776	Hewson, William J	pt 37	1		WE	
owner	1	765	Halet, George	pt 33 and 34	4		tenant	2
owner		832	Latham, Charles	p 30 and 31	2		tenant	2
owner		1511	McLean, Frederick	pt 28 and 29	1		WE	
owner	2	1027	Smith, Ambrose	p 30	3		tenant	
owner	2	1514	Widdis, Frederick	pt 31	1		WE	

VOTERS' LIST, 1888.

MUNICIPALITY OF ELIZABETHTOWN.

SCHEDULE OF POST OFFICES:

1 Brockville,	4 Fairfield,	7 Greenhush	10 Sherwood Springs,	1b Lutherville,
2 Lyn,	5 Glen Buell,	8 Whitehurst,	11 Morrisburg,	14 Rockspring,
3 New DuSlin,	6 Addison,	9 North August	12 Toronto,	15 Spring Valley.

POLLING SUB-DIVISION No. 5.—Comprising all those portions of the 4th and 5th concessions of the Township of Elizabethtown, from the side line between Lots Nos. 3 and 9 in each of said concessions, to the side line between Lots Nos. 27 and 28 in each of said concessions.

PART I.—Persons entitled to Vote at both Municipal Elections and Elections to the Legislative Assembly.

Number on Roll.	NAME.	Jurors.	LOT.	CONCESSION OR STREET.	DESCRIP-TION.	P.O. Address.
566	Acheson, Thomas	j	26	5	owner	15
573	Acheson, Pierce	j	pt 22 and 25	5	owner	15
670	Acheson, Thomas	j	pt 14	5	occupant	4
671	Acheson, Josiah E.	j	pt 12	5	occupant	4
690	Acheson William	j	pt 9, 10, 12, 15 & 16	4, 6 and 7	owner	1
569	Beach, James R.	j	pt 24 and 25	5	occupant	15
720	Bolton, Benjamin	j	pt 24, 25 and 26	4	owner	15
469	Bolton, Henry	j	pt 25	5	owner	3
947	Comstock, W. H.	j	p 17, 18 and 19	3 and 4	owner	1
578	Cooper, William H.	j	c c	5	owner	1
579	Cooper, John	j	c c	5	owner	1
687	Cowan, William	j	pt 11, 12, 13 and 14	3 and 4	owner	4
688	Cowan, Norman	j	pt 11, 12, 13 and 14	3 and 4	owner	4
689	Cowan Gordon	j	pt 14 and 15	4	owner	4
691	Charlton, Thomas	j	pt 16	4	owner	4
725	Campbell, James	j	pt 27	4	owner	15
596	Davis, William E.	j	pt 13	5 and 6	owner	4
597	Davis, Ezekiah L.	j	pt 13	5 and 6	farmers son	4
576	Davis, Horton	j	pt 19, 20 and 21	4 and 5	occupant	3
577	Davis Reuben	j	pt 19 and 20	5	occupant	15
694	Davidson, James	j	pt 17 and 18	4	owner	1
695	Davidson, William	j	pt 17 and 18	4	farmers son	1
696	Davidson, Thomas	j	pt 17 and 18	4	farmers son	1
703	DeWolf, Erastus	j	pt 19	4	owner	15
1515	Darling, John	j	w pt 19	4	owner	15
707	Darling, Norman	j	pt 19	4	owner	15
710	Darling, Fred	j	pt 21 and 22	4	occupant	15
719	Darling, Joseph	j	pt 23, 24 and 25	4	owner	15
724	Darling, John	j	pt 25	4	owner	15
735	Darling, Francis	j	pt 28, 29 and 30	3 and 4	owner	2
1345	Dion, Antoine	j	p 13	4	owner	4

Number on Roll.
664
665
584
589
590
600
711
585
567
594
675
676
697
698
707
1430
717
727
728
733
739
740
741
948
949
1515
568
565
713
714
715
723
716
659
660
693
663
662
712
718
1335
571
574
582

Number on Roll.	NAME.	Jurors.	LOT.	CONCESSION OR STREET.	DESCRIPTION.	P.O. Address.
664	Earl, John M.	e	10	5	owner	4
665	Earl, Henry S	j	10	5	occupant	4
584	Fairbairn, Andrew	p	17 and 18	5	owner	1
589	Foxton, Alonzo	j	16	5	owner	1
590	Foxton, Richard	j	15 and 16	5	owner	1
600	Fox, Benjamin	j	11	5	owner	4
711	Fletcher, George	p	21	4	owner	15
585	Green, George	j	17 and 18	5	occupant	15
567	Gilroy, Jeremial	j	24 and 25	5	occupant	15
594	Glazier, Edwin	j	14	5	owner	1
675	Glazier, Horrace	p	13	5	farmers son	4
676	Greer, Andrew	j	13	4	owner	4
697	Green, Michael	c	c and pt 18	4	owner	15
698	Green, Richard	j	c and pt 18	4	occupant	15
707	Gilroy, Thomas	j	21	4	owner	15
1430	Gilroy, John	p	21	4	farmers son	15
717	Gardner, Anas	j	21, 22 and 23	4	owner	15
727	Gilroy, Joshua	j	pt 24 and 25	4	owner	15
728	Gilroy, William	j	pt 24 and 25	4	owner	15
733	Green, Richard	p	27 and 28	4	owner	2
739	Green, James	p	27	4	owner	2
740	Green, William J.	j	27	4	occupant	2
741	Green, Edward	j	27	4	occupant	2
948	Golden, James	j	20, 21, 22 and 23	4	owner	5
949	Golden, John	j	20, 21, 22 and 23	4	owner	15
1515	Green, Henry	p	13	4	occupant	4
568	Hewitt, James	p	24	5	occupant	15
565	Hewitt, Jacob	j	27	5	occupant	15
713	Hilliard, Leonard	j	22	4	owner	15
714	Hayes, Harvey	j	19, 20 and 21	4	owner	15
715	Hayes, Albert	p	19, 20 and 21	4	farmers son	15
723	Haywood, Edward	p	25	4	owner	15
716	Hayes, Freeman	j	18, 20, 21, 22 and 23	4 and 5	owner	15
659	Johns, Mirza	p	9 and 10	4	owner	4
660	Johns, Edwin P	j	9 and 10	4	owner	4
693	Johnston, Alfred D	j	17	4	occupant	1
663	Johns, Alonzo C	j	9	4	owner	4
662	Johns, Charles J	j	9 and 10	4 and 5	owner	4
712	Lang, Alexander	p	21 and 22	4	owner	15
718	Lozo, Joseph	j	pt 22 and 25	4	owner	15
1335	Langrie, William B	p	13	4	owner	1
671	McDougall, Alexander	j	23	5	owner	1
574	McDougall, James	j	20, 21 and 22	5 and 6	owner	15
582	Moore, Norman	j	18	5	owner	15

OWN.

herville,
okspring,
ing Valley.

the Township
the side line

Assembly.

CRIP.
ON.

P.O. Address.
er 15
er 15
pant .. 4
pant .. 4
er 1
pant .. 15
er 15
er 3
er 1
er 1
er 1
er 4
er 4
er 4
er 4
er 4
er 15
ers son 4
pant .. 4
pant .. 3
er 15
er 1
ers son 1
ers son 1
er 15
er 15
er 15
pant .. 15
er 15
er 2
er 4

POLLING SUB-DIVISION No. 5

Number on Roll.	NAME.	Jurors.	LOT.	CONCESSION OR STREET.	DESCRIP-TION.	P.O. Address.
587	Moore, John A.	j	p 17	5 and 6	owner	1
706	Mott, Nathan		p 21 and 22	4	occupant	1
	Mott, Norman		p 21 and 22	4	farmers son	1
705	Mott, George	j	w p 19	4	occupant	1
681	McCord, John	j	w 1/2 9	4	ow. Ed'sbury	4
683	McCord, Thomas	j	pt 9	4	owner	4
681	Metcalf, James	j	p 10	4	owner	4
682	Metcalf, Daniel	j	p 10	4	owner	4
593	Pask, John		p 15	5	occupant	15
666	Patterson, Henry		lot 11	4	owner	4
667	Patterson, William	j	11	4	owner	4
700	Rodgers, William N.	j	p 18 and 19	4	owner	1
685	Smith, Charles		p 13	4	owner	1
572	Smith, William	j	p 21, 22 and 23	5	occupant	15
661	Smith, George V.	j	p 10 and 13	4 and 5	owner	4
668	Smith, Walter	j	p 11 and 12	4 and 5	owner	4
672	Smith, Joel	j	p 12 and 13	4 and 5	owner	4
673	Smith, Edward E.	j	p 12 and 13	4 and 5	farmers son	4
678	Smith, Alexander	j	r p 12	4	owner	4
679	Smith, Rufus	r	p 12	4	farmers son	4
680	Smith, William K.	j	p 13	4	owner	4
726	Simpson, John	j	p 25 and 26	3 and 4	owner	2
727	Simpson, James H.	j	p 25 and 26	3 and 4	farmers son	2
708	Thompson, David		p 21, 22 and 23	4	owner	15
946	Truesdell, James D.	j	p 19	3 and 4	own. & oc.	1
702	Young, Almour D.	j	c c	4	owner	1

PART II.—Persons entitled to vote at Municipal Elections only.

Number on Roll.	NAME.	Jurors.	LOT.	CONCESSION OR STREET.	DESCRIP-TION.	P.O. Address.
669	Acheson, Ann		e 1/2 15	5	owner	4
721	Balford, Jane		p 25	4	owner	
699	Disley, Jane		p 19	4	owner	1
709	Darling, Maria		p 21 and 22	4	owner	15
734	Darling, Margaret		p 26, 27, 28, 29 and 30	3 and 4	owner	2
588	Foxton, Eliza		w 1/2 16	5	owner	1
674	Glazier, Ruth		p 13	5	owner	4
677	Glazier, Julia Ann		p 13	5	owner	4
718	Gilroy, Catherine		p 18 and 19	4	owner	15
692	Johnston, Mary Ann		p 17	4	owner	1

MU

1 Broc
2 Lyn
3 New

POLLIN
sions
Lots
line

PART

Number on Roll.	
116	A
117	A
126	A
414	A
616	A
617	A
618	A
367	A
115	Ba
122	Bo
123	Bo
124	Bo
127	Bo
128	Bo
129	Bl
130	Be
131	Be
146	Be
153	Be
155	Be
360	Bo
361	Bo
384	Br
409	Bo
356	Ca
112	Co
120	Cr
121	Cr
125	Ca
372	Ch
373	Ch
374	Ch
407	Ch

DESCRIP-
 TION.
 P.O. Address.
 owner 1
 occupant .. 1
 farmers son 1
 occupant .. 1
 v. Ed'sbu ry 4
 owner 4
 owner 4
 owner 4
 occupant .. 15
 er 4
 mer 4
 mer 1
 mer 1
 occupant .. 15
 er 4
 er 4
 er 4
 ers son 4
 er 4
 er son 4
 er 4
 er 2
 er 2
 ers son 2
 er 15
 & oc. 1
 er 1
 ERIP-
 ON.
 P.O. Address.
 4
 4
 15
 2
 1
 4
 4
 15
 4
 15
 1

VOTERS' LIST, 1888.

MUNICIPALITY OF ELIZABETHTOWN.

SCHEDULE OF POST OFFICES :

- | | | | | |
|---------------|---------------|------------------|----------------------|-------------------|
| 1 Brockville, | 4 Fairfield, | 7 Greenbush, | 10 Sherwood Springs, | 18 Lutherville, |
| 2 Lyn | 5 Glen Buell, | 8 Whitehurst, | 11 Morrisburg, | 14 Rockspring, |
| 3 New Dublin, | 6 Addison, | 9 North Augusta, | 12 Toronto, | 15 Spring Valley. |

POLLING SUB-DIVISION No. 6.—Comprising all those portions of the 6th, 7th, 8th, 9th, 10th and 11th concessions, of the Township of Elizabethtown, from the eastern limit of the said Township, to the side line between Lots Nos. 12 and 13 in those portions of the said concessions which lie south of Mud Creek and to the side line between Lots 11 and 12 in those portions of the said concessions which lie north of Mud Creek.

PART I.—Persons entitled to vote at both Municipal Elections and Elections to the Legislative Assembly.

Number on Roll.	NAME.	Jurors.	LOT.	CONCESSION OR STREET.	DESCRIP-TION.	P.O. Address.
116	Alberry, Samuel		c a r pt 1	11	ow. Merrick	1e
117	Alberry, John H.		c a and r pt 1	11	farmers son	9
126	Alberry, George T.		pt 1	11	occupant	9
414	Acheson, George	j	pt 8 and 9	6 and 7	owner	3
616	Allen, William		pt 1 and 2	6	owner	1
617	Allen, Gaus		pt 1 and 2	6	farmers son	1
618	Allen, Thomas G.	j	pt 1 and 2	6	owner	1
367	Anderson, Samuel J.	j	pt 6	8	occupant	9
115	Baldwin, William J.	j	pt 6	10 and 11	owner	8
122	Bolton, John W.	j	pt 4	11	owner	8
123	Bolton, William		pt 3 and 4	11	owner	8
124	Bolton, Benjamin		pt 3 and 4	11	farmers son	8
127	Bolton, Henry F.	j	e 1/4	10	owner	8
128	Bolton, Albert		e 1/4	10	farmers son	8
129	Blake, Robert	j	r e 1/4 5	10	owner	8
130	Berry, John		w pt 4	10	owner	8
131	Berry, Anson	j	w pt 7	10	owner	8
146	Berry, James	j	pt 3 and 4	9	owner	8
153	Berry, Joseph	j	e 1/2 6	9	owner	13
155	Berry, John	j	f pt 4 and 5	10	owner	8
360	Bowman, James		c a	9	owner	9
361	Bonnewell, Thomas		pt 2 and 4	8 and 9	owner	9
384	Brownbridge, William	j	e 1/2 1	8	owner	9
409	Bolton, Chaney	j	pt 2	7	owner	9
356	Canning, William T.		pt 7 and 8	8	occupant	13
112	Cosgrove, Michael		e 1/2 7	10	owner	8
120	Crozier, John		pt 6	11	owner	8
121	Crozier, William		pt 6	11	farmers son	8
125	Cassidy, Daniel		pt 2 and 3	11	owner	8
372	Chapman, William	j	c 1/4 pt 3	7	owner	9
373	Chapman, William A.		pt 3 and 4	7	farmers son	9
374	Chapman, Henry	j	pt 3 and 4	7	occupant	9
407	Chapman, Alfred A.	j	f 1/2 5	7	owner	3

POLLING SUB-DIVISION No. 6.

Number on Roll.	NAME.	Jurors.	LOT.	CONCESSION OR STREET.	DESCRIP-TION.	P. O. Address.
408	Carpenter, Alexander	j	pt 2 and 3.	6	owner	9
623	Coville, George	j	pt 4	6	owner	4
119	Cove, William	j	c a	11	occupant	9
140	Davis, Thomas	j	e 1/2	10	owner	9
141	Davis, Joseph	j	pt 1	10	owner	9
142	Davis, Matthew	j	pt 1, 2 and c a.	9 and 10	owner	9
143	Davis, John H	j	pt 2	9	owner	9
172	Davis, Henry	j	pt 11 and 12.	10	owner	Jelly by
351	Dawson, William	j	e 1/2 11	8	occupant	13
173	Davis, Joseph	j	pt 11 and 12.	10	f's son Jelly	by
114	Edwards, John	j	f p 7	10	owner	8
118	Earl, John	j	c a	11	owner	9
1502	Foxton, Matthew	j	pt 6 and 3.	9 and 10	occup. Jelly	by
606	Fulford, Henry	j	pt 5 and 6.	6	occupant	4
359	Faulkner, Joseph	j	r pt 5.	8	owner	13
364	Francis, Benjamin	j	pt 2 and 3.	8	owner	13
371	Faulkner, Librous	j	pt 4	8	owner	9
381	Francis, Richard	j	w 1/2 1	8	owner	9
382	Francis, John	j	r pt 1.	7	owner	9
383	Francis, Ross	j	r pt 1.	7	occupant	9
620	Fulford, Wesley	j	w 1/2 1	6	owner	4
621	Fulford, Horrace	j	w 1/2 1	6	farmers son	4
347	Galbraith, Arthur	j	pt 11 and 12.	8	owner	13
348	Galbraith, Joseph	j	pt 11 and 12.	8	occupant	13
101	Giffin, John H.	j	pt 6 and 9.	10	owner	8
102	Giffin, John W	j	pt 7	11	owner	8
154	Graves, Henry	j	r 1/2 5.	9	owner	9
97	Giffin, Morton W	j	pt 7 and 10.	10 and 11	occupant	8
1495	Gallinger, Matthew	j	pt 3	6	owner	9
104	Giffin, William Webster	j	pt 8	10	occupant	8
144	Hill, William	j	pt 1	9	owner	9
145	Hill, Norton R.	j	pt 1	9	farmers son	9
157	Hill, John L	j	pt 8	9	owner	Jelly by
171	Hill, Thomas H.	j	pt 3, 9, 10 and 11.	10	owner	Jelly by
380	Hutcheson, Sidney A.	j	pt 2	8	owner	9
415	Hawkins, Samuel	j	pt 10 and 11.	6 and 7	owner	3
416	Hawkins, John H.	j	pt 10 and 11.	6 and 7	farmers son	3
417	Hawkins, John	j	pt 11 and 12.	6 and 7	owner	3
418	Horton, Henry	j	pt 12	7	occupant	3
94	Hennesy, Michael	j	e pt 10.	11	owner	8
103	Hill, Thomas	j	pt 8	10	owner	8
602	Hawks, Nelson	j	pt 10 and 11.	6	occupant	4
163	Jelly, Robert J.	j	pt 9, 10 and 11	9	owner	Jelly by
87	Johnston, Jonathan	j	pt 11, 12 and 13.	10 and 11	owner	8
88	Johnston, Wesley	j	pt 11, 12 and 13.	10 and 11	farmers son	8

Number on Roll.
 387 K
 358 L
 375 L
 376 L
 377 L
 412 L
 605 M
 132 M
 137 M
 151 M
 152 M
 156 M
 352 M
 355 M
 366 M
 378 M
 388 M
 389 M
 390 M
 391 M
 392 M
 393 M
 610 M
 611 M
 394 M
 397 M
 398 M
 399 M
 400 M
 404 M
 405 M
 406 M
 603 M
 607 M
 608 M
 609 M
 92 M
 113 M
 1516 M
 95 M
 368 O
 370 O
 369 O
 612 O
 614 O
 615 O
 619 O
 363 P

POLLING SUB-DIVISION No. 6.

Number on Roll.	NAME.	Jurors.	LOT.	CONCESSION OR STREET.	DESCRIPTION.	P.O. Address.
387	Kirby, John	j	ca	8	occupant	13
358	Love, Samuel	j	pt 6, 7 and 8	8	occupant	13
375	Landon, William		pt 3	8	owner	9
376	Landon, Herbert		pt 3	8	farmers son	9
377	Landon, Francis		pt 3	8	farmers son	9
412	Love, George	j	pt 6 and 7	6 and 7	owner	9
605	Manhard, Morton H.	j	pt 5	6	owner s s	2
132	Moore, Matthew	j	r 1/2 5 and 6	10	owner	8
137	Mooray, William	j	w 1/2 2	10 and 11	owner	8
151	McLean, William J.	j	7	9	owner Jelly	by 9
152	McLean, Robert		7	9	owner	9
156	Moore, Ezra H.	j	pt 5 and 6	10	owner Jelly	by 13
352	Matthews, Joseph		pt 8	8	owner	13
355	Marshall, Luther		pt 7 and 8	8	owner	1
366	Marshall, Torrence	j	pt 5 and 6	8	owner	9
378	Marshall, Morris	j	pt 2 and 7	8	owner	9
388	Metcalf, Robert		ca	7	owner	9
389	Metcalf, Alphcus		ca	7	farmers son	9
390	Metcalf, Wellington		ca	7	occupant	9
391	McCracken, David		r 1/2 6	7	owner	9
392	McCracken, John	j	pt 5 and 6	5 and 7	owner	9
393	McCracken, Samuel		pt 6	7	farmers son	9
610	Manhard, David		pt 6	5 and 6	owner	4
611	Manhard, Arthur	j	pt 6	5 and 6	occupant	4
394	McLarren, James		pt 9 and 10	8	owner	13
397	McBratney, Stafford		pt 6 and 8	6 and 7	owner	9
398	McBratney, John	j	pt 6 and 8	6 and 7	occupant	9
399	McBratney, James		pt 4, 7 and 8	6 and 7	owner	9
400	McBratney, James S	j	pt 4, 7 and 8	6 and 7	occupant	9
404	McBratney, Samuel		pt 6 and 7	6 and 7	owner	9
405	McBratney, George A.		pt 6 and 7	6 and 7	farmers son	9
406	Manhard, William A.	j	pt 6	6	owner	4
603	Manhard, Anson	j	pt 9 and 10	6	owner	4
607	Manhard, George	j	pt 7 and 8	5 and 6	owner	4
608	Manhard, Milo	j	pt 7 and 8	5 and 6	occupant	4
609	Manhard, Hiram J.	j	r pt 4, 7 and 8	4, 5 and 6	owner	4
92	McKim, Robert	j	pt 10 and 11	11	occupant	8
113	McKim, James	j	e 1/2 7	10	occupant	8
1516	McKinley, John		pt 1 and 2	6 and 7	occupant	9
95	Moffat, Robert	j	pt 8, 9, 11 and 12	11	owner	8
368	Oxby, John	j	r pt 5	7	owner	9
370	Oxby, Edwin	r	pt 5	7	farmers son	9
369	Oxby, Thomas D.	j	w 1/2 4	7	owner	9
612	Orr, William H.	j	pt 5 and 6	2 and 3	owner	1
614	Orr, David	j	pt 2	5 and 6	owner	1
615	Orr, David, jr.	j	pt 2	5 and 6	farmers son	1
619	Orr, James	j	w pt 2	6	owner	1
363	Pear, Alexander	j	pt 3	8 and 9	owner	9

Number on Roll.	NAME.	Jurors.	LOT.	CONCESSION OR STREET.	DESCRIPTION.	P.O. Address.
105	Rowsom, Richard		r pt 8	10	owner	8
145	Rowsom, Samuel R.	j	r e o 3 and 4	9	owner	9
148	Rowsom, Samuel		r pt 3	9	owner	9
413	Rowley, Solomon	j	pt 8	6 and 7	owner	1
613	Redmond, William		c a	6	owner	1
99	Rowsom, Richard	j	pt 9	10	owner	8
100	Rowsom, Samuel	j	pt 7 and 8	11	owner	8
362	Spicer, Charles W.	j	pt 2 and 4	8 and 9	occupant	9
135	Stephens, William H		e 1/2 3	11	farmers son	8
159	Stacey, William		w 1/2 5	9	f's son Jelly	by
160	Stacey, Joseph		w 1/2 5	9	f's son Jelly	by
161	Stacey, John		w 1/2 5	9	f's son Jelly	by
379	Scott, John		r pt 2	7	owner	9
395	Shaw, Peter		w pt 10	8	owner	13
396	Shaw, William	j	w pt 10	8	occupant	13
402	Stacey, Atkin D		pt 7	8	farmers son	13
403	Stacey, Newton S.		pt 7	8	farmers son	13
598	Smith, Horrace	j	pt 12	5 and 6	owner	4
599	Smith, Egbert	j	pt 12	5 and 6	occupant	4
172	Spicer, Amos		pt 11	10	occup. Jelly	by
138	Timlick, William	j	pt 2	10	owner	9
139	Timlick, Norris		pt 2	10	farmers son	9
400	Thomas, James		pt 1 and 2	6 and 7	owner	9
622	Vout, George	j	pt 4	6	owner	4
150	White, Thomas		w 1/2 4	9	owner	9
162	White, James		pt 3 and 6	9 and 10	owner Jelly	by
349	Webster, William R.		pt 12	8	owner	13
350	Warren, Richard		e 1/2 11	8	owner	13
553	Walker, Nathaniel	j	pt 8	8	owner	13
354	Walker, Thomas		pt 8	8	owner	
365	Walker, Luke	j	p 6 and 4	8 and 9	owner	9
411	Walker, Philander		c a	6 and 7	owner	9

PART II.—Persons entitled to vote at Municipal Elections only.

Number on Roll.	NAME.	Jurors.	LOT.	CONCESSION OR STREET.	DESCRIPTION.	P.O. Address.
133	Bell, Catherine		pt 3	10	owner	8
385	Chelew, Frances		e 1/2 1	8	owner	9
	Earl, Elizabeth		pt 1	11	owner	9
96	Giffin, Martha		pt 7 and 10	10 and 11	owner	8
98	Giffin, Jane		pt 9	10	owner	8

Number on Roll. 386 K
357 L
93 M
134 S
158 S
401 S
149 W
Number on Roll. 604 C

Number on Roll.	NAME.	Jurors.	LOT.	CONCESSION OR STREET.	DESCRIP-TION.	P.O.Address.
8	386 Kirby, Mary	a	8		owner	9
9	357 Love, Susannah	pt 6 and 7	8		owner	9
8	93 McKim, Mary	pt 10 and 11	11		owner	8
9	134 Stevens, Barbara	e 1/3	10		owner	8
8	158 Steacy, Jane	w 1/3	9		owner	Jelly by
1	401 Steacy, Susan	pt 7	8		owner	13
8	149 White, Mary	w 1/2	9		owner	9

PART III.—Persons entitled to vote at Elections to the Legislative Assembly only.

Number on Roll.	NAME.	Jurors.	LOT.	CONCESSION OR STREET.	DESCRIP-TION.	P.O.Address.
4	604 Clow, Henry	pt 10	6		tenant	4

ERIP-
 N.
 P.O.Address.
 8
 9
 9
 1
 1
 8
 8
 9
 8
 9
 8
 9
 13
 13
 13
 4
 4
 9
 9
 9
 4
 9
 Jelly by
 13
 13
 13
 9
 9
 ERIP-
 N.
 P.O.Address.
 8
 9
 9
 8
 8

VOTERS' LIST, 1888.

MUNICIPALITY OF ELIZABETHTOWN.

SCHEDULE OF POST OFFICES:

1 Brockville,	4 Fairfield,	7 Greenhush,	10 Sherwood Springs,	13 Lutherville,
2 Lyn,	5 Glen Buell,	8 Whitehurst,	11 Morrisburg,	14 Rockspring,
3 New Dublin,	6 Addison,	9 North Augusta,	12 Toronto,	15 Spring Valley.

POLLING SUB-DIVISION No. 7.—Comprising all those portions of the Township of Elizabethtown, lying between the centre of the concession line between the 5th and 6th concessions on the south and the centre of Mud Creek on the north, and from the side line between Lots Nos. 12 and 13, betw en the said centre of said concession line and the said centre of Mud Creek on the east, and the side line between Lots Nos. 27 and 28 between the said centre of said concession line and said centre of said Mud Creek on the west.

PART I.—Persons entitled to Vote at both Municipal Elections and Elections to the Legislative Assembly.

Number on Roll.	NAME.	Jurors.	LOT.	CONCESSION OR STREET.	DESCRIP-TION.	P.O. Address.
1288	Astleford, James	j	pt 16 and 17	7	owner	3
1289	Astleford, William	j	pt 16 and 17	7	owner	3
337	Baker, William A.	j	pt 15	8	owner	3
340	Baker, Richard		pt 14	8	owner	13
341	Baker, William H.	j	pt 14	8	owner	13
441	Bolton, George		pt 20	7	owner	3
447	Bolton, George M.	j	pt 21	7	owner	3
448	Bolton, William H.	j	pt 21	7	owner	3
461	Borthwick, Alexander		pt 24	7	owner	3
466	Bolton, William B.	j	pt 23 and 24	6	owner	3
467	Bolton, John		pt 24	6	owner	3
468	Bolton, William J.	j	pt 24 and 25	6	occupant	3
476	Burgess, Charles	j	pt 26	7	owner	3
1290	Barry, John B.	j	pt 18, 19 and 20	7 and 8	owner	3
1292	Bolton, Ebenezer G.	j	pt 18	9	occupant	3
575	Cooper, William J.		pt 19	6	owner	3
445	Cadwell, Byron	j	pt 29	7	owner	3
592	Corr, Eli L.		pt 15	6	occupant	4
595	Davis, Joseph	j	pt 13, 14 and 16	6	owner	4
1490	Davis, Henry		pt 13	7	o. Farm's vil	le
345	Davis, Ralph	j	13	8	owner	13
346	Davis, Mortimer		13	8	farmers son	13
452	Davis, George	j	pt 20 and 21	6 and 7	occupant	3
475	Davis, John C.	j	pt 26 and 12	6 and 9	owner	5
477	Davis, Brock	j	pt 27, 28 and 30	6 and 8	owner	5
478	Davis, William		pt 27	7	owner	5
479	Davis, Watson	j	pt 28	7	owner	5
1291	Davis, Ralph		18	9	owner	1
1298	Davis, John		pt 23	7 and 8	owner	7
1299	Davis, William H.		pt 23	7 and 8	farmers son	7
1300	Davis, Edward, sr.		pt 22, 24, 25 and 26	6, 7 and 8	owner	7
1301	Davis, Charles		pt 22, 24, 25 and 26	6, 7 and 8	farmers son	7
1302	Davis, Edward, jr.	j	pt 26	7	owner	7

Number on Roll.

1294
1295
338
339
537
538
439
580
581

1517

429 H
430 H
431 H
432 H
433 H
434 H
435 H
436 H
437 H
438 H
439 H
439 H
450 H
451 H
472 H
442 Ke
443 Ke
446 Ke
456 Ke
457 Ke
458 Ke
459 Ke
460 Ke
420 Lov
453 Mel
470 Mod
471 Mod
583 Mc
591 Mar
1296 Mau
1297 Mau
465 Mur
474 Mat

POLLING SUB-DIVISION No 7.

Number on Roll.	NAME.	Jurors.	LOT.	CONCESSION OR STREET.	DESCRIP-TION.	P.O. Address.
1294	Earl, William	j	pt 20	6	owner	3
1295	Earl, Reuben	j	pt 20 and 21	6	owner	3
338	Eyre, John		pt 14 and 15	7 and 8	owner	3
339	Eyre, Henry		pt 14 and 15	7 and 8	owner	3
537	Earl, John		pt 27 and 28	6	farmers son	3
538	Earl, Alfred E.	j	pt 27 and 28	6	owner	5
					occupant	5
439	Free, Rice D.		pt 19	7	owner	3
580	Fairbairn, George		pt 18	5	owner	15
581	Fairbairn, Henry	j	pt 19	6	owner	15
1517	Galbraith, Charles		pt 20	7	occupant	3
429	Horton, Edward	j	pt 13, 16 and 17	7	owner	3
430	Horton, Adam	j	pt 13, 16 and 17	7	owner	3
431	Horton, Thomas W	j	pt 13, 16 and 17	6 and 7	owner	3
432	Horton, John, sr.		pt 18, 19 and c c	6, 7 and 8	owner	3
433	Horton, John, jr	j	pt 18, 19 and c c	6, 7 and 8	occupant	3
434	Horton, William		pt 18, 19 and c c	6, 7 and 8	farmers son	3
435	Horton, George		pt 18, 19 and c c	6, 7 and 8	farmers son	3
436	Horton, Nicholas		pt 18, 19 and c c	6, 7 and 8	farmers son	3
437	Horton, Thomas		pt 18, 19 and c c	6, 7 and 8	farmers son	3
438	Horton, Samuel	j	r pt 18	6	owner	3
439	Horton, William H	j	r pt 18	6	occupant	3
439	Horton, Edward A.		r pt 18	6	occupant	3
450	Horton, Henry		e pt 19 and 20	7 and 8	farmers son	3
451	Horton, Benjamin J.	j	e pt 19 and 20	6, 7 and 8	owner	3
472	Horton, James P	j	pt 21, 22 and 24	6 and 7	oc. & own.	3
					owner	3
462	Johnston, John	j	pt 24	7	occupant	3
442	Kendrick, John	j	pt 16, 17, 19 and 22	7, 8 and 9	owner	3
443	Kendrick, Morton		pt 16, 17, 19 and 20	7, 8 and 9	farmers son	3
446	Kendrick, Richard		pt 22	7	owner	3
456	Kendrick, Albert		w ½ 22	7	owner	3
457	Kendrick, George		w ½ 22	7	own. Comb	ar
458	Kendrick, Samuel H.		w ½ 22	7	own. Dunb	ar
459	Kendrick, William	j	pt 22 and 23	7	own. Dunb	ar
460	Kendrick, Oughton		pt 22 and 23	7	owner	3
					farmers son	3
420	Love, Richard	j	pt 16	7	occupant	3
453	McBratney, Thomas	j	w ½ 20	7	owner	3
470	Moore, James	j	pt 25	6	owner	3
471	Moore, Harmon		pt 25	6	owner	3
583	McGee, Robert	j	pt 18	6	farmers son	3
591	Manhard, David		pt 15	6	owner	3
1296	Maud, Henry	j	pt 17	6	owner	4
1297	Maud, Robert	j	pt 17	8	owner	3
465	Murray, Thomas	j	e pt 27	8	farmers son	13
474	Matthews, William	j	pt 25 and 26	7	owner	3
					occupant	3

Number on Roll.	NAME.	Jurors.	LOT.	CONCESSION OR STREET.	DESCRIP-TION.	P.O.Address.
425	Nash, Samuel		pt 15	6	owner	3
426	Nash, William		pt 15	6	farmers son	3
440	Orr, John		r pt 19	6	owner	3
421	Rowson, William		pt 15 and 16	6 and 7	owner	3
422	Rowson, George A.		e ½ 14	7	owner	3
423	Rowson, Edward		pt 14 and 15	7	owner	3
424	Rowson, Henry M.		pt 14 and 15	7	farmers son	3
449	Rowson, Shepley		pt 20	6	owner	3
586	Rowson, Edward H.		pt 16 and 17	6	owner	3
1501	Stewart, David		pt 20	6	occupant	3
342	Stinson, John		pt 14	8	owner	13
343	Stinson, Stephen		pt 14	8	owner	13
344	Stinson, James		pt 14	8	owner	13
1518	Silver, Moses					
333	Webster, Thomas B.		pt 16	8	owner	3
334	Webster, Stannage		pt 16	8	farmers son	3
335	Webster, Hudson K.		pt 16	8	farmers son	3
336	Webster, William H.		pt 15	8	owner	3

PART II.—Persons entitled to vote at Municipal Elections only.

Number on Roll.	NAME.	Jurors.	LOT.	CONCESSION OR STREET.	DESCRIP-TION.	P.O.Address.
463	Austin, Mary		e pt 27	7	owner	3
464	Austin, Julia		e pt 27	7	owner	3
1293	Earl, Elizabeth		pt 20	6	owner	3
427	Horton, Catherine		pt 13, 17 and 18	7	owner	3
428	Horton, Eleanor		pt 13, 17 and 18	7	owner	3
455	Kendrick, Ann		w ½ 22	7	owner	3
419	McConkey, Hammah		pt 14, 15 and 16	7	owner	3
444	Rath, Caroline		pt 20	7	occupant	3
473	Smith, Nancy		pt 25 and 26	7	owner	3

PART III.—Persons entitled to Vote at Elections to the Legislative Assembly only.

Number on Roll.	NAME.	Jurors.	LOT.	CONCESSION OR STREET.	DESCRIP-TION.	P.O.Address.
1500	Brown, Nicholas E.		pt 19 and 20	6	owner	3

M
1 Bro
2 Lyr
3 Nev
POLL
the
Lot
the
PAR
Number
on Roll.
61 A
180 A
181 A
1497 B
168 B
205 B
272 B
273 B
275 B
73 Ba
89 Ba
166 Ba
1499 Co
182 Co
186 Co
258 Ch
259 Co
266 Co
267 Co
268 Co
169 Da
183 Dis
184 Dis
331 Dav
332 Dav
50 Dis
106 Eyr
203 For
252 Fos
167 Fox

VOTERS' LIST, 1888.

MUNICIPALITY OF ELIZABETHTOWN.

SCHEDULE OF POST OFFICES:

- | | | | | |
|---------------|---------------|------------------|----------------------|-------------------|
| 1 Brockville, | 4 Fairfield, | 7 Greenbush, | 10 Sherwood Springs, | 13 Lutherville, |
| 2 Lyn, | 5 Glen Buell, | 8 Whitehurst, | 11 Morrisburg, | 14 Rockspring, |
| 3 New Dublin, | 6 Addison, | 9 North Augusta, | 12 Toronto, | 15 Spring Valley. |

POLLING SUB-DIVISION No. 8.—Comprising all those portions of the 8th, 9th, 10th and 11th concessions of the Township of Elizabethtown, lying north of the centre line of Mud Creek, and from the side line between Lots Nos. 11 and 12 north of Mud Creek on the east and the side line between Lots Nos. 27 and 28 north of the said centre line of Mud Creek on the west.

PART I.—Persons entitled to vote at both Municipal Elections and Elections to the Legislative Assembly.

Number on Roll.	NAME.	Jurors.	LOT.	CONCESSION OR STREET.	DESCRIP- TION.	P.O. Address.
61	Arlon, William		pt 24	11	owner	14
180	Armstrong, Robert		pt 15 and 16	9 and 10	owner	Jelly by
181	Annstrom, Robert N	j	pt 15 and 16	9 and 10	owner	Jelly by
1497	Blanchard, Amos W.		pt 19	9	ow. Far'svil	le
168	Berry, Henry	j	pt 14 and 15	10	owner	Jelly by
205	Blanchard, John C.	j	pt 24 and 25	8 and 9	owner	7
272	Blanchard, John		pt 25	9	owner	7
273	Blanchard, David		pt 24	9	owner	7
275	Brown, William M.		pt 25	9	owner	7
73	Barber, William	j	pt 22	11	owner	14
89	Bell, James	j	pt 12 and 13	11	owner	8
166	Berry, Artemas		pt 13	10	owner	Jelly by
1499	Connol, William	j	c c and pt 19	8	owner	7
182	Connor, Wellington J.	j	pt 17 and 18	9 and 10	owner	Jelly by
186	Colborn, John	j	pt 17 and 18	9	owner	Jelly by
258	Chamney, Henry		pt 18 and 25	9	owner	7
259	Connol, Jemuel	j	pt 18	9	occupant	7
266	Coad, Richard		pt 25	9	owner	7
267	Coad, David	j	pt 25	9	occupant	7
268	Coad, Joseph	j	pt 25	9	occupant	7
169	Davis, Joseph E.		pt 14	9	occupant	7
183	Dixon, George	j	c c and pt 18 and 19	9	owner	Jelly by
184	Dixon, John W.		c c and pt 18 and 19	9	f's son	Jelly by
331	Davis, John	j	pt 17	8 and 9	owner	7
332	Davis, Henry W.		pt 17	8 and 9	farmers son	7
50	Dixon, Joseph	j	pt 27 and 28	11	owner	14
106	Eyre, George	j	r 1/2 13	10	owner	8
203	Forsyth, Albert	j	pt 20	9	owner	7
252	Foster, Robert E	j	pt 25	9	owner	7
167	Foxton, Thomas	j	pt 13	10	occup.	Jelly by

POLLING SUB-DIVISION No. 8.

Number on Roll.	NAME.	Jurors.	LOT.	CONCESSION OR STREET.	DESCRIP-TION.	P.O. Address.
178	Godkin, Josephus.....	j	c c and pt 18 and 19	10.....	owner	14
179	Godkin, Abel.....	j	c c and pt 18	10.....	owner	8
90	Godkin, Joseph.....		pt 14	10.....	owner	8
66	Hinton, William	j	c c and pt 19	11.....	owner	14
230	Horton, Nicholas, sr		pt 21 and 22	9	owner	7
291	Horton, Nicholas, jr.....		pt 21 and 22	9	farmers son	7
292	Horton, Abraham.....		pt 21 and 22	9	farmers son	7
293	Horton, George.....		pt 21 and 22	9	farmers son	7
62	Hicks, Abraham.....		pt 24	11.....	occupant ..	14
74	Hicks, John M.....	j	pt 22	11.....	occupant ..	14
71	Hicks, James.....	j	pt 23 and 24	10.....	occupant ..	14
177	Jelly, William.....	j	pt 14 and 15	9	owner Jelly by	
296	Justus, William.....	j	pt 25	10.....	occupant ..	7
54	Justus, James		e pt 26	11.....	owner	14
190	Kennedy, Edward	j	e p 22	10.....	owner	7
192	Kerr, Thomas	j	pt 25 and 26	9	owner	7
193	Kerr, Richard	j	pt 25 and 26	9	owner	7
194	Kerr, Harmon L.....		pt 25 and 26	9	farmers son	7
197	Keeler, John M.....	j	pt 23 and 24	9	owner	7
289	Lovern, Bethuel		pt 28	9	ow Far'svil le	
253	Lovern, Norris		pt 27 and 28	8 and 9	ow er	7
254	Lovern, Byron W.....	j	pt 27 and 28	8 and 9	occupant ..	7
260	Lovern, Simeon	j	pt 25, 26 and 27.....	8 and 9	owner	7
287	Lovern, John.....	j	pt 25, 26 and 27.....	8	owner	7
53	Lynue, John		pt 26	10	occupant ..	14
183	Maud, Henry.....	j	c pt 17 and 18.....	9	owner Jelly by	
187	McLarren, William		f pt 20 and 21.....	10.....	owner	13
262	McBratney, John.....	j	pt 24	9	owner	7
52	McGuire, Patrick.....		pt 25 and 26	10.....	owner	7
51	Moore, William.....	j	pt 26	11.....	owner	14
64	McEwan, James	j	pt 25	10.....	occupant ..	14
72	Moffat, Thomas.....		pt 21 and 22	11.....	owner	14
	McLean, Robert		pt 24	10.....	own s no. 6	
299	Miller, Charles	j	pt 27 and 28	10.....	occupant ..	14
328	Moore, George F.....		pt 26, 27 and 29.....	10.....	owner	7
329	McCready, John	j	e $\frac{1}{2}$ 16	9	owner	7
195	Olds, Samuel N.....	j	w pt 22	9	owner	7
196	Olds, William G.....	j	w pt 22	9	owner	7
197	Olds, William		pt 23 and 24	9	owner	7
202	Olds, John M.....	j	pt 21	8	owner	7
204	Olds, George B.....	j	pt 20 and 21	8 and 9	owner	7
70	Powel, Robert	j	pt 23 and 24	10.....	owner	1
76	Powel, Joseph B.....	j	pt 22	10.....	owner	14

Number on Roll.

107 P
108 P
174 P
175 P
176 P
207 P
188 P83 Q
84 Q91 R
201 R78 St
55 St
79 St
80 St
1519 St81 St
85 Sc
191 Sm
198 Sm
199 Sm
200 Sm
270 Sm
271 Sm
330 Sy69 Ta
82 Ta
189 Ta
269 Th
294 Ta
110 Ta57 Wi
58 Wi
59 Wi
60 Wi
109 We
165 Wi
255 Wi
256 We
263 Wi
1498 Wi
68 Wh

Number on Roll.	NAME.	Jurors.	LOT.	CONCESSION OR STREET.	DESCRIP-TION.	P.O. Address.
107	Peer, Reuben	j	pt 10 and 14	10 and 11	owner	8
108	Peer, William J	j	pt 10 and 14	10 and 11	farmers son	8
174	Pritchard, Joseph	j	pt 13, 14 and 16	9 and 10	ownerJelly	by
175	Pritchard, Charles	j	pt 13, 14 and 16	9 and 10	occup.Jelly	by
176	Payne, George	j	f 1/2 13	10	ownerJelly	by
207	Patterson, John N	j	c c and pt 18	9	farmers son	7
188	Pimperton, John	j	f pt 20 and 21	10	occupant	7
83	Quinn, James	j	pt 14 and 15	11	owner	8
84	Quinn, John	j	pt 14, 15 and 16	11	occupant	8
91	Richards, William	j	r 1/2 15	10	owner	8
201	Rickett, Robert	j	pt 24	9	owner	3
78	Stewart, Widdis	j	r pt 21	10	occupant	14
55	Steacy, Samuel	j	pt 25	11	owner	14
79	Stephens, Henry	j	r 1/2 20	10	owner	14
80	Stephens, John	j	r 1/2 20	10	occupant	14
1519	Stephens, James	j	r 1/2 20	10	farmers son	14
81	Stephens, William	j	w pt 19 and 20	11	owner	14
85	Scott, Robert	j	pt 15	10	owner	8
191	Smith, William G	j	f pt 22 and 23	10	occupant	7
198	Smith, Thomas	j	pt 25	8	owner	7
199	Smith, Thomas W	j	pt 22 and 23	8	owner	7
200	Smith Edward M	j	pt 22, 23 and 24	8 and 9	owner	7
270	Smith, Samuel G	j	pt 24 and 25	8 and 9	owner	7
271	Smith, James	j	pt 24	9	owner	7
330	Synnington, John	j	pt 19 and 20	9	ownerJelly	by
69	Tackaberry, Samuel	j	pt 22 and 23	11	owner	14
82	Tackaberry, Wilson	j	r pt 19	10	occupant	14
189	Tackaberry, Foss L	j	pt 18 and 19	10 and 11	ownerJelly	by
269	Thetford, Henry	j	pt 25 and 26	9 and 10	owMerrick	lle
294	Tackaberry, George	j	pt 24	10	owner	7
110	Tackaberry, William	j	pt 17	10	owner	8
57	Wilson, Samuel A	j	pt 27	11	occupant	14
58	Wilson, John	j	w pt 25	11	owner	14
59	Wilmer, Morton	j	pt 22	10	owner	14
60	Wilmer, William	j	pt 21	11	owner	14
109	Weir, John	j	pt 16	10	owner	8
165	Wing, Allan	j	pt 13	9	ownerJelly	by
255	Williams, William H	j	pt 24	8	owner	7
256	Webster, Thomas H	j	pt 24	8	owner	7
263	Willoughby, Omer	j	pt 25	9	owner	7
1498	Wiltsee, Vincent	j	pt 19	9	occupant	7
68	Whitmore, William	j	pt 24	10	occupant	14

POLLING SUB-DIVISION No. 8.

PART II.—Persons entitled to Vote at Municipal Elections only.

Number on Roll.	NAME.	Jurors.	LOT.	CONCESSION OR STREET.	DESCRIP-TION.	P. O. Address.
257	Forsyth, John		pt 25	9	owner	7
251	Foster, Mary		pt 25	9	owner	7
65	Hinton, Mary Ann		c c and pt 19	11	owner	14
295	Justus, Margaret		pt 25	10	owner	7
77	Johnston, Margaret		pt 21	10	owner	14
298	Miller, Nancy		pt 27 and 28	10	owner	7
327	Moore, Mary		pt 26 and 27	10	owner	7
75	Powel, Mary		pt 22	10	owner	14
206	Patterson, Mary Ann		c c and pt 18	9	owner	7
86	Scott, Sarah		pt 15	10	owner	8
295	Todd, Frances E.		pt 14 and 15	9	occup. Jelly by	
56	Wilson, Eliza		pt 27	11	owner	14

PART III.—Persons entitled to Vote at Elections to the Legislative Assembly only.

Number on Roll.	NAME.	Jurors.	LOT.	CONCESSION OR STREET.	DESCRIP-TION.	P. O. Address.
297	Justus, James		pt 26	11	W E	7
288	Reed, Joseph		pt 27	8	tenant	7

MUN

- 1 Brockville
- 2 Lyn,
- 3 New Dnb

POLLING SUB-DIVISIONS between 1 and 35

PART I.—

Number on Roll.	
-----------------	--

- 231 Arnol
- 245 Arnol
- 246 Arnol
- 539 Aches

- 1 Brow
- 2 Brow
- 3 Brow
- 5 Brow
- 4 Boot
- 13 Brow
- 17 Barlo
- 18 Baker
- 19 Barlo
- 23 Brow
- 50 Barri
- 217 Baker
- 240 Blanc
- 241 Blanc
- 242 Blanc
- 248 Bissel
- 249 Bour
- 250 Bour
- 285 Baker
- 320 Brow
- 321 Brow
- 322 Brow
- 325 Blanc
- 480 Bullis
- 525 Both

- 20 Churo
- 21 Churo
- 34 Cardi
- 35 Cardi

VOTERS' LIST, 1888.

MUNICIPALITY OF ELIZABETHTOWN.

SCHEDULE OF POST OFFICES:

1 Brockville,	4 Fairfield,	7 Greenbush.	10 Sherwood Springs,	13 Latherville,
2 Lyn,	5 Glen Buchl,	8 Whitehurst,	11 Morrisburg,	14 Lockspring,
3 New Dublin,	6 Addison,	9 North Augusta	12 Toronto,	15 Spring Valley.

POLLING SUB-DIVISION No. 9.—Comprising all those portions of the 6th, 7th, 8th, 9th, 10th and 11th concessions of the Township of Elizabethtown, from the western limit of the said township to the side line between Lots Nos. 27 and 28 in each of said concessions.

PART I.—Persons entitled to Vote at both Municipal Elections and Elections to the Legislative Assembly.

Number on Roll.	NAME.	Jurors.	LOT.	CONCESSION OR STREET.	DESCRIP-TION.	P.O. Address.
231	Arnold, Morten R	j	pt 33 and 34	8 and 9	owner	6
245	Arnold, Richard	j	pt 32	9	owner	6
246	Arnold, Omer	j	pt 32	9	occupant	6
539	Acheson, Pierce	j	pt 31 and 32	6	owner	5
1	Brown, Malcolm	j	pt 34 and 35	9	owner	6
2	Brown, Ezekiel	j	pt 35	9	owner	6
3	Brown, Peter	j	pt 35	9	farmers son	6
5	Brown, James	j	pt 33 and 34	9	owner	6
4	Booth, George	j	pt 34	9	owner	6
13	Brown, Sheldon Y	j	pt 35	9	owner	6
17	Barlow, Robert	j	pt 35 and 36	10	owner	6
18	Baker, George	j	pt 35	10	owner	6
19	Barlow, James	j	pt 36	10	owner	6
23	Brown, James W	j	pt 37	10	owner	6
50	Barrington, Wellington	j	pt 28	11	occupant	14
217	Baker, John	j	pt 34	8	own. S. Falls	6
240	Blanchard, Francis B.	j	pt 36 and 37	9	owner	6
241	Blanchard, Daniel	j	pt 33	9	owner	6
242	Blanchard, Clarence	j	pt 33	9	occupant	6
248	Bissell, Luther M.	j	e pt 32	8	owner	6
249	Bourns, Caldwell	j	r pt 31	8	owner	6
250	Bourns, John	j	r pt 31	8	owner	6
285	Baker, Thomas	j	e 1/2 28	8	owner	7
320	Brown, Lovrin N	j	pt 34 and 35	9	owner	6
321	Brown, Henry B	j	pt 33	9	owner	6
322	Brown, Thomas	j	pt 33	9	farmers son	6
325	Blanchard, Almeron	j	pt 27 and 28	9	owner	7
480	Bullis, Otis F	j	pt 28	7	owner	5
525	Bothwell, William	j	pt 33	6	owner	5
20	Church, Levi	j	e 1/2 37	10	owner	6
21	Church, William	j	e 1/2 37	10	farmers son	6
34	Cardiff, Stephen	j	pt 35	11	owner	6
35	Cardiff, George	j	pt 35	11	occupant	6

Number on Roll.	NAME.	Jurors.	LOT.	CONCESSION OR STREET.	DESCRIPTION.	P.O. Address.
38	Carley, William	j	pt 34	11	ow. Far'sville	6
41	Cooper, Samuel	j	pt 30	11	owner	6
282	Chambers, Fitz W. H.	j	w pt 29	9	owner	6
315	Cardiff, Abel	j	pt 33	11	occupant	6
323	Church, Alfies	j	pt 33	9	occupant	6
323	Ducolen, Sidney	j	pt 32	9	owner	6
37	Doolan, William	j	pt 32	11	occupant	6
48	Dixon, Isaac	j	pt 29	11	owner	6
286	Doddridge, Thomas	j	pt 27	8	owner	1
504	Dixey, Richard T.	j	pt 30	8	owner	6
1336	Davis, Edward	j	pt 33 and 34	8	owner	6
39	Ducolen, Adam	j	pt 34	11	occupant	6
247	Empey, George	j	pt 31	9	owner	6
540	Erwin, John	j	pt 31, 32, 33 and 34	6 and 5	occupant	5
212	Edgers, John	j	pt 34	8	occupant	6
497	Forth, John	j	pt 34 and 35	7	owner	5
498	Forth, William	j	pt 34 and 35	7	farmers son	5
499	Forth, David	j	pt 34 and 35	7	owner	5
500	Forth, George	j	pt 34 and 35	7	owner	5
26	Goff, Charles	j	e 1/2 36	11	owner	6
243	Gray, Samuel	j	pt 32 and 33	8	owner	6
244	Gray, Charles	j	pt 32 and 33	8	owner	6
189	Gray, William	j	pt 31	7	occupant	5
528	Gilroy, Croften J.	j	pt 31	6	owner	5
32	Gunnis, Uriah	j	pt 38	10	occupant	6
230	Gilhooley, James	j	pt 34	9	occupant	6
488	Hall, Boyd	j	pt 31	7	owner	5
492	Hall, Joseph	j	pt 31 and 32	7	owner	5
494	Hall, Samuel	j	pt 32	7	owner	5
509	Hudson, Benjamin	j	pt 36 and 37	7	occupant	5
514	Hall, George	j	w c.	6 and 7	owner	5
515	Hall, William J.	j	w c.	6 and 7	farmers son	5
516	Hall, John W.	j	w c.	6 and 7	farmers son	5
519	Hayes, Eric	j	pt 36	6	owner	5
526	Hayes, Joseph	j	pt 32	6	owner	5
527	Hayes, Eric	j	pt 32	6	occupant	5
530	How, Richard	j	pt 30	6	owner	5
531	How, William H.	j	pt 30	6	owner	5
532	Hyde, Andrew	j	pt 29	6	owner	5
936	Hawks, Seelah	j	pt 37 and 38	9 and 10	owner	6
23	Harvey, William	j	pt 37	11	ow. Arnprior	6
32	Hall, James	j	pt 36	11	owner	6
222	Hayes, Charles	j	pt 34	8	occupant	6
28	James, William	j	pt 36	10	occupant	6
29	James, John	j	pt 36	10	occupant	6

521	Kirkla
522	Kirkla
523	Kirkla
524	Kirkla
220	Lewis
221	Lewis
225	Lewis
226	Lang
284	Lang
517	Latin
518	Latin
509	Latin
1400	Lapoi
1337	Lumb
24	Lee,
45	Mott,
16	Mulli
15	Marti
7	Munn
8	Munn
208	McVa
210	Moffa
229	McKi
232	McVa
237	McLe
238	McLe
239	McLe
276	Maud
277	Maud
278	Maud
281	McVa
300	Mille
301	Mille
304	Moore
305	Moore
306	Moore
307	Moore
326	Mille
520	Moore
283	Mulle
501	Osbor
502	Osbor
503	Osbor
529	Orton
236	Patte
310	Pepp
312	Pepp
313	Pepp

Number on Roll.	NAME.	JURORS.	LOT.	CONCESSION OR STREET.	DESCRIP-TION.	P.O.-Address.
521	Kirkland, Robert.....	j	pt 33, 34, 35 and 36	6, 7 and 8.....	occupant..	5
522	Kirkland, John.....	j	pt 33, 34, 35 and 36	6, 7 and 8.....	occupant..	5
523	Kirkland, Thomas.....	j	pt 33, 34, 35 and 36	6, 7 and 8.....	occupant..	5
524	Kirkland, James W.....	j	pt 33, 34, 35 and 36	6, 7 and 8.....	occupant..	5
220	Lewis, Wellington.....	j	pt 34 and 36.....	8.....	owner.....	6
221	Lewis, Charles W.....	j	pt 34 and 36.....	8.....	owner.....	6
225	Lewis, Wilbert.....	j	pt 33, 34 and 35....	8.....	owner.....	6
226	Langdon, William.....	j	pt 33, 34 and 35....	8.....	occupant..	6
284	Langdon, George.....	j	pt 28.....	8.....	owner.....	6
517	Latimer, Hugh.....	j	pt 37 and 38.....	6.....	owner.....	5
518	Latimer, Richard C.....	j	pt 37 and 38.....	6.....	farmers son	5
509	Latimer, Robert.....	j	pt 34, 35 and 37....	7.....	occupant..	5
1400	Lapoint, Aaron.....	j	pt 37.....	9.....	occupant..	6
1337	Lumbardy, Sidney.....	j	pt 31 and 32.....	8.....	occupant..	6
24	Lee, William G.....	j	pt 37.....	11.....	occupant..	6
45	Mott, Joseph.....	j	pt 29.....	10.....	owner.....	6
16	Mullin, David.....	j	pt 35.....	10.....	owner.....	6
15	Martin, Peter.....	j	pt 36.....	10.....	owner.....	6
7	Munroe, Chittendon.....	j	pt 36.....	9.....	owner.....	6
8	Munroe, Levi.....	j	pt 36.....	9.....	owner.....	6
208	McVagh, Albert.....	j	pt 35.....	9.....	owner.....	6
210	Moffat, Henry S.....	j	pt 34.....	8.....	owner.....	6
229	McKim, George F.....	j	pt 34.....	9.....	owner.....	6
232	McVagh, James R.....	j	pt 34.....	8.....	owner.....	6
237	McLean, David.....	j	w c.....	9.....	owner.....	6
238	McLean, Russel.....	j	w c.....	9.....	owner.....	6
239	McLean, Gordon.....	j	w c.....	9.....	owner.....	6
276	Maud, Robert.....	j	pt 29, 30 and 31....	8.....	owner.....	6
277	Maud, William.....	j	pt 29, 30 and 31....	8.....	farmers son	6
278	Maud, Samuel.....	j	pt 29, 30 and 31....	8.....	farmers son	6
281	McVagh, Benjamin.....	j	pt 28 and 29.....	8.....	owner.....	6
300	Miller, Wellington.....	j	pt 28.....	10.....	owner.....	6
301	Miller, Joseph.....	j	pt 28 and 29.....	9.....	owner.....	7
304	Moore, Frederick L.....	j	pt 30, 31 and 32....	9 and 10.....	owner.....	6
305	Moore, Wesley.....	j	pt 30, 31 and 32....	9 and 10.....	farmers son	6
306	Moore, Ormond L.....	j	pt 31, 31 and 32....	9 and 10.....	occupant..	6
307	Moore, John F.....	j	pt 30, 30 and 32....	9 and 10.....	farmers son	6
326	Miller, William W.....	j	pt 28, 29 and 32....	9 and 11.....	owner.....	6
520	Moorehouse, John.....	j	pt 33, 34, 35 and 36	6, 7 and 8.....	owner.....	1
283	Mullen, Joseph.....	j	w pt 29.....	9.....	occupant..	6
501	Osborne, William.....	j	w c and pt 35 and 36	7.....	own Dicke ns	ns
502	Osborne, George F.....	j	w c and pt 35 and 36	7.....	own Dicke ns	ns
503	Osborne, William H.....	j	w c and pt 35 and 36	7.....	own Dicke ns	ns
529	Orton, Alvin.....	j	pt 30 and 31.....	6.....	owner.....	5
236	Patterson, George M.....	j	pt 38.....	8.....	owner.....	6
310	Pepper, John, jr.....	j	pt 33.....	10.....	owner.....	6
312	Pepper, John, sr.....	j	pt 33.....	10.....	owner.....	6
313	Pepper, Andrew.....	j	pt 33.....	10.....	occupant..	6

Number on Roll.	NAME.	Jurors.	LOT.	CONCESSION OR STREET.	DESCRIPTION.	P.O. Address.
495	Percival, John F.	j	pt 32, 33, 34 and 35	7	owner	5
496	Percival, George W.	j	pt 32, 33, 34 and 35	7	farmers son	5
506	Percival, William	j	pt 34, 35 and 37	7	owner	5
507	Percival, William W.	j	pt 34, 35 and 37	7	farmers son	5
11	Peterson, Joseph	j	pt 37	9	owner	6
12	Peterson, John	j	pt 37	9	owner	6
39	Pritchard, John	j	pt 31	11	owner	6
216	Quinn, William		pt 34	8	occupant	6
505	Rowson, Richard		pt 34	7	owner	5
223	Roberts, William	j	pt 34	8	occupant	6
44	Stafford, Richard	j	pt 31 and 32	10	owner	6
214	Stewart, Hiram	j	pt 35	9	owner	6
215	Snider, Julius C.	j	pt 34	8	owner	6
234	Stowel, Cyrenius	j	pt 35 and 36	8 and 9	owner	6
235	Stowel, Edward N.	j	pt 35	9	owner	6
302	Sanford, George	j	pt 28 and 29	10	owner	6
303	Sanford, David M.	j	pt 30	10	owner	6
308	Scott, William	j	pt 31	9	owner	6
309	Scott, George	j	pt 32	10	owner	6
310	Scott, Joshua	j	pt 32	10	owner	6
316	Scott, Daniel	j	pt 34	10	owner	6
317	Scott, William J	j	pt 34	10	farmers son	6
319	Scott, Abel	j	pt 34	10	owner	6
481	Sturgeon, John	j	pt 28 and 29	6 and 7	owner	5
482	Sturgeon, Robert G.	j	pt 28, 29 and 30	6 and 7	owner	5
510	Shaw, John	j	w c and pt 36 and 37	8	owner	6
484	Sturgeon, Robert		pt 30	7	owner	5
485	Sturgeon, Thomas	j	pt 30	7	occupant	5
486	Stewart, William		pt 31 and 32	6	owner	5
487	Stewart, Nathaniel		pt 31 and 32	6	occupant	5
491	Stotts, Riley		pt 31	7	occupant	5
512	Shaw, Richard		w c and pt 36 and 37	8	owner	6
213	Taplin, Henry		pt 34	8	owner	6
227	Taplin, Augustus		pt 34	9	owner	6
228	Taplin, Charles R	j	pt 34	9	owner	6
279	Taplin, Rufus		pt 30	9	owner	6
280	Taplin, George	j	pt 30	9	owner	6
46	Tottan, Joseph		pt 29	10	owner	6
219	Wiltsie, Ezra	j	pt 34	8	owner	6
508	Whaley, Peter		pt 36	7	owner	5
533	Westlake, William A.	j	pt 28 and 29	6	owner	5
534	Westlake, John		pt 27, 28 and 33	6	owner	5
535	Westlake, Norris	j	pt 27, 28 and 33	6	occupant	5
536	Westlake, Emanuel	j	pt 27, 28 and 33	6	occupant	5
483	Whiteford, Thomas		pt 28 and 26	6	occupant	5
6	Wiltsie, Franklin	j	pt 33 and 34	9	occupant	6
41	Young, John		r $\frac{1}{2}$ 30	10	owner	14
42	Young, Christopher	j	r $\frac{1}{2}$ 30	10	occupant	14

Number on Roll.

31 P
513 P
49 P

314

36

27

495

27

22

21

32

51

Number

POLLING SUB-DIVISION No 9.

PART II.—Persons entitled to vote at Municipal Elections only.

Number on Roll.	NAME.	Jurors.	LOT.	CONCESSION OR STREET.	DESCRIP-TION.	P.O. Address.
31	Bulger, Ann		pt 38	10	owner	6
513	Barrington, Elza Ann		pt 37	7	owner	5
49	Barrington, Sarah E.		pt 28	11	owner	6
314	Cardiff, Jane		pt 34	10	owner	6
36	Doolan, Alice		pt 32	11	owner	6
27	Goff, Alice		e 1/2 36	11	owner	6
493	Hall, Elizabeth		pt 32	7	owner	5
27	Hinton, Susan		pt 36	10	owner	6
224	Lewis, Malinda		pt 33 and 34	8	owner	6
218	Pulah, Priscilla		pt 34	8	owner	6
43	Stafford, Mary		pt 31	10	owner	6
233	Stowel, Abigail		pt 36	8	owner	6
318	Scott, Elizabeth		pt 34	10	owner	6
511	Shaw, Elizabeth		w c pt 32, 36 and 37	8	owner	6

PART III.—Persons entitled to Vote at Elections to the Legislative Assembly only.

Number on Roll.	NAME.	Jurors.	LOT.	CONCESSION OR STREET.	DESCRIP-TION.	P.O. Address.
209	McVagh, Donald		pt 35	9	LS	6

I, NICHOLAS E. BROWN, Clerk of the Municipality of the Township of Elizabethtown, in the County of Leeds, do hereby certify that parts one and three, of the within List constitute a correct List for the year 1888, of all persons appearing by the last Revised Assessment Roll for the said Municipality, to be entitled to vote at elections for members of the Legislative Assembly; and that parts one and two constitute a correct List, for said year, of all persons appearing by the said Roll to be entitled to vote at Municipal Elections in said Municipality; and I hereby call upon all electors to examine the said List, and if any omissions or other errors are perceived therein, to take immediate proceedings to have the said errors corrected according to law.

N. E. BROWN,
Clerk of said Municipality,
New Dublin, P.O.

DATED this 22nd day of September, 1888.

