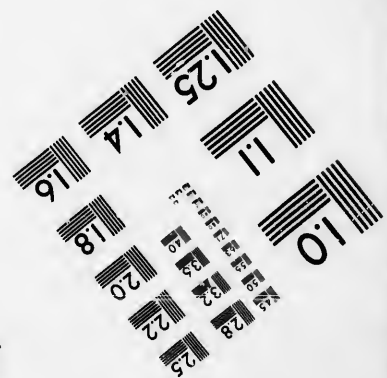
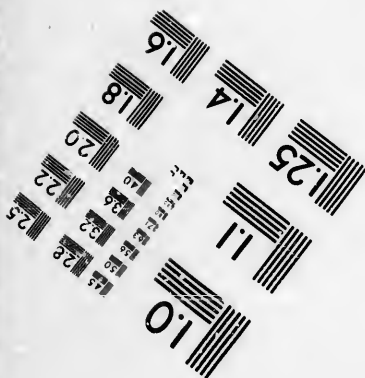
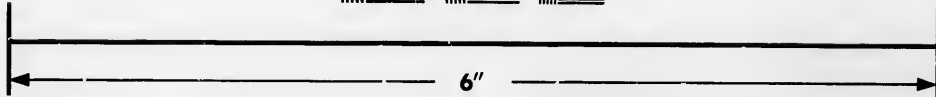
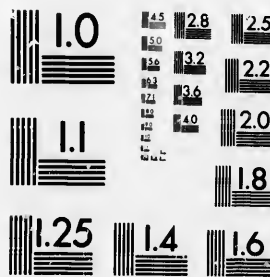

**IMAGE EVALUATION  
TEST TARGET (MT-3)**



**Photographic  
Sciences  
Corporation**

23 WEST MAIN STREET  
WEBSTER, N.Y. 14580  
(716) 872-4503



**CIHM/ICMH  
Microfiche  
Series.**

**CIHM/ICMH  
Collection de  
microfiches.**



Canadian Institute for Historical Microreproductions / Institut canadien de microreproductions historiques



**© 1985**

Technical and Bibliographic Notes/Notes techniques et bibliographiques

The Institute has attempted to obtain the best original copy available for filming. Features of this copy which may be bibliographically unique, which may alter any of the images in the reproduction, or which may significantly change the usual method of filming, are checked below.

L'Institut a microfilmé le meilleur exemplaire qu'il lui a été possible de se procurer. Les détails de cet exemplaire qui sont peut-être uniques du point de vue bibliographique, qui peuvent modifier une image reproduite, ou qui peuvent exiger une modification dans la méthode normale de filmage sont indiqués ci-dessous.

- |  |  |
|--|--|
| <input type="checkbox"/> Coloured covers/<br>Couverture de couleur   | <input type="checkbox"/> Coloured pages/<br>Pages de couleur   |
| <input type="checkbox"/> Covers damaged/<br>Couverture endommagée  | <input type="checkbox"/> Pages damaged/<br>Pages endommagées   |
| <input type="checkbox"/> Covers restored and/or laminated/<br>Couverture restaurée et/ou pelliculée  | <input type="checkbox"/> Pages restored and/or laminated/<br>Pages restaurées et/ou pelliculées  |
| <input type="checkbox"/> Cover title missing/<br>Le titre de couverture manque   | <input checked="" type="checkbox"/> Pages discoloured, stained or foxed/<br>Pages décolorées, tachetées ou piquées   |
| <input type="checkbox"/> Coloured maps/<br>Cartes géographiques en couleur   | <input type="checkbox"/> Pages detached/<br>Pages détachées  |
| <input checked="" type="checkbox"/> Coloured ink (i.e. other than blue or black)/<br>Encre de couleur (i.e. autre que bleue ou noire)  | <input checked="" type="checkbox"/> Showthrough/<br>Transparence   |
| <input type="checkbox"/> Coloured plates and/or illustrations/<br>Planches et/ou illustrations en couleur  | <input type="checkbox"/> Quality of print varies/<br>Qualité inégale de l'impression   |
| <input type="checkbox"/> Bound with other material/<br>Relié avec d'autres documents   | <input type="checkbox"/> Includes supplementary material/<br>Comprend du matériel supplémentaire   |
| <input type="checkbox"/> Tight binding may cause shadows or distortion<br>along interior margin/<br>La reliure serrée peut causer de l'ombre ou de la<br>distortion le long de la marge intérieure   | <input type="checkbox"/> Only edition available/<br>Seule édition disponible   |
| <input type="checkbox"/> Blank leaves added during restoration may<br>appear within the text. Whenever possible, these<br>have been omitted from filming/<br>Il se peut que certaines pages blanches ajoutées<br>lors d'une restauration apparaissent dans le texte,<br>mais, lorsque cela était possible, ces pages n'ont<br>pas été filmées. | <input type="checkbox"/> Pages wholly or partially obscured by errata<br>slips, tissues, etc., have been refilmed to<br>ensure the best possible image/<br>Les pages totalement ou partiellement<br>obscurcies par un feuillet d'errata, une pelure,<br>etc., ont été filmées à nouveau de façon à<br>obtenir la meilleure image possible. |
| <input checked="" type="checkbox"/> Additional comments: / [Printed ephemera] [4] p.<br>Commentaires supplémentaires:  |  |

This item is filmed at the reduction ratio checked below/  
Ce document est filmé au taux de réduction indiqué ci-dessous.

10X	12X	14X	16X	18X	20X	22X	24X	26X	28X	30X	32X
					✓						

The copy filmed here has been reproduced thanks to the generosity of:

D. B. Weldon Library  
University of Western Ontario  
(Regional History Room)

The images appearing here are the best quality possible considering the condition and legibility of the original copy and in keeping with the filming contract specifications.

Original copies in printed paper covers are filmed beginning with the front cover and ending on the last page with a printed or illustrated impression, or the back cover when appropriate. All other original copies are filmed beginning on the first page with a printed or illustrated impression, and ending on the last page with a printed or illustrated impression.

The last recorded frame on each microfiche shell contains the symbol  $\rightarrow$  (meaning "CONTINUED"), or the symbol  $\nabla$  (meaning "END"), whichever applies.

Maps, plates, charts, etc., may be filmed at different reduction ratios. Those too large to be entirely included in one exposure are filmed beginning in the upper left hand corner, left to right and top to bottom, as many frames as required. The following diagrams illustrate the method:

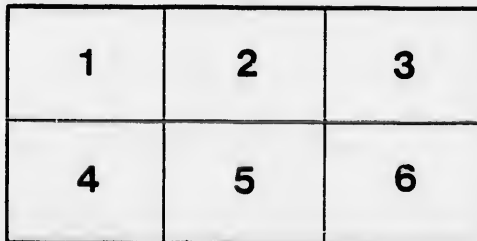
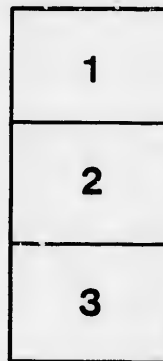

L'exemplaire filmé fut reproduit grâce à la générosité de:

D. B. Weldon Library  
University of Western Ontario  
(Regional History Room)

Les images suivantes ont été reproduites avec le plus grand soin, compte tenu de la condition et de la netteté de l'exemplaire filmé, et en conformité avec les conditions du contrat de filmage.

Les exemplaires originaux dont la couverture en papier est imprimée sont filmés en commençant par le premier plat et en terminant soit par la dernière page qui comporte une empreinte d'impression ou d'illustration, soit par le second plat, selon le cas. Tous les autres exemplaires originaux sont filmés en commençant par la première page qui comporte une empreinte d'impression ou d'illustration et en terminant par la dernière page qui comporte une telle empreinte.

Un des symboles suivants apparaîtra sur la dernière image de chaque microfiche, selon le cas: le symbole  $\rightarrow$  signifie "A SUIVRE", le symbole  $\nabla$  signifie "FIN".

Les cartes, planches, tableaux, etc., peuvent être filmés à des taux de réduction différents. Lorsque le document est trop grand pour être reproduit en un seul cliché, il est filmé à partir de l'angle supérieur gauche, de gauche à droite, et de haut en bas, en prenant le nombre d'images nécessaire. Les diagrammes suivants illustrent la méthode.

rrata  
o

pelure,  
n à

**CHRISTMAS, 1877**

**Order of Service**

held in

*ST. PAUL'S CHURCH,*

**LONDON, ONT.**

**MR. C. B. SIPPI, - - ORGANIST AND CHOIR MASTER.**

(Free Press Printing Co.)

## HYMN 1.

"Glory to God in the highest, and on earth peace, good-will toward men.

HARK ! the herald angels sing,  
"Glory to the new-born King;  
Glory in the highest heaven,  
Peace on earth and man forgiven."  
Joyful, all ye nations, rise,  
Join the triumph of the skies;  
With the angelic host proclaim,  
"Christ is born in Bethlehem!"  
Hark! the herald angels sing,  
Glory to the new-born King.

Christ, by highest heaven adored,  
Christ, the everlasting Lord,  
Late in time behold him come,  
Offspring of a virgin's womb!  
Veiled in flesh the Godhead see,  
Hail, the incarnate Deity!  
Pleased as man with men to dwell,  
Jesus, our Immanuel!  
Hark! the herald angels sing,  
Glory to the new-born King.

Hail, the heaven-born Prince of Peace!  
Hail, the Sun of Righteousness!  
Light and life to all He brings,  
Risen with healing in his wings.  
Mild, He lays His glory by,  
Born that man no more may die;  
Born to raise the sons of earth,  
Born to give them second birth,  
Hark! the herald angels sing,  
Glory to the new-born King—HALLELUJAH, AMEN.

---

"VENITE EXULTEMUS,"	- - - - -	<i>Ekwe in B flat</i>
PROPER PSALMS, 19, 45, 85,	- - - - -	<i>Purcell, Aldrich and Smith</i>
1ST LESSON, Isaiah ix., 1-8.	- - - - -	
TE DEUM LAUDAMUS, IN D,	- - - - -	<i>A. Sullivan</i>
2ND LESSON, St. Luke ii., 1-15.	- - - - -	
JUBILATE, IN D,	- - - - -	<i>A. Sullivan</i>

## ANTHEM.

The grace of God that bringeth Salvation.--*J. Barnby.*

VERSE.—The grace of God that bringeth salvation hath appeared to all men,  
and the ends of the world have seen the salvation of our God.

TENOR SOLO.—Blessed be He that cometh in the name of the Lord.

CHORUS.—Hosanna in the highest. In Him was Life, and the Life was  
the Light of men!

## ANTHEM.

Bass Solo and Chorus. W. T. Best.

While shepherds watched their flocks by night,  
All seated on the ground,  
The angel of the Lord came down,  
And glory shone around.

“Fear not,” said he; for mighty dread  
Had seized their troubled mind;  
“Glad tidings of great joy I bring  
To you and all mankind.

“To you in David’s town this day  
Is born of David’s line  
A Saviour, Who is Christ the Lord;  
And this shall be the sign:

“The heavenly Babe you there shall find  
To human view displayed,  
All meanly wrapped in swathing bands,  
And in a manger laid.”

Thus spake the seraph; and forthwith  
Appeared a shining throng  
Of angels praising God, who thus  
Addressed their joyful song:

“All glory be to God on high,  
And in the earth be peace;  
Good-will henceforth from heaven to men  
Begin and never cease.” Amen.

KYRIE, in D.

*Sullivan*

DOXOLOGIES,

*Goss*

---

**HYMN 3.**

---

"Let us go even unto Bethlehem."—*Luke ii., 15.*

O, come, all ye faithful,  
Joyfully triumphant,  
To Bethlehem hasten now with one accord ;  
Lo! in a manger  
Lies the King of Angels :  
O, come, let us adore Him, Christ the Lord.

God of God !  
Light of Light !  
The womb of a virgin he hath not abhorred ;  
Son of the Father,  
Not made but begotten :  
O, come let us adore Him, Christ the Lord.

Sing, choirs of angels,  
Sing in exaltation ;  
Through Heaven's high arches be your praises poured.  
Now to our God be  
Glory in the highest ;  
O, come, let us adore Him, Christ the Lord.

Yea, Lord, we greet Thee,  
Born this happy morning ;  
Jesu ! forever be Thy name adored.  
Word of the Father,  
Late in flesh appearing :  
O, come, let us adore Him, Christ the Lord.





