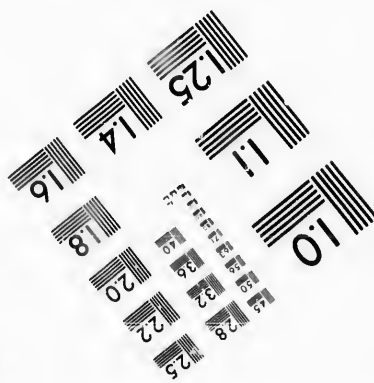
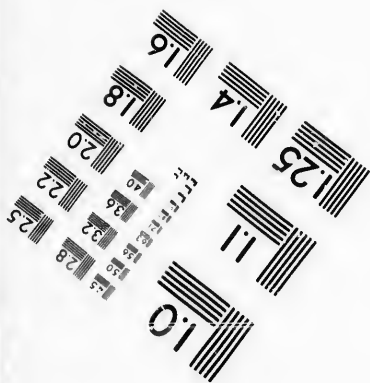
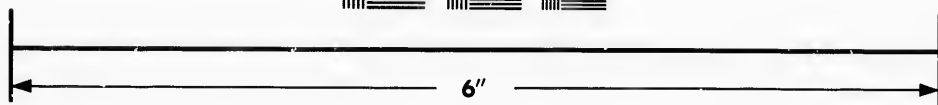
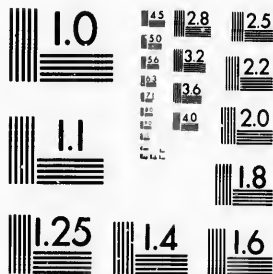

**IMAGE EVALUATION  
TEST TARGET (MT-3)**



**Photographic  
Sciences  
Corporation**

23 WEST MAIN STREET  
WEBSTER, N.Y. 14580  
(716) 872-4503

Car

14 28  
16 32  
18 22  
20  
25

**CIHM/ICMH  
Microfiche  
Series.**

**CIHM/ICMH  
Collection de  
microfiches.**



Canadian Institute for Historical Microreproductions / Institut canadien de microreproductions historiques

10

**© 1987**

Technical and Bibliographic Notes/Notes techniques et bibliographiques

The Institute has attempted to obtain the best original copy available for filming. Features of this copy which may be bibliographically unique, which may alter any of the images in the reproduction, or which may significantly change the usual method of filming, are checked below.

L'Institut a microfilmé le meilleur exemplaire qu'il lui a été possible de se procurer. Les détails de cet exemplaire qui sont peut-être uniques du point de vue bibliographique, qui peuvent modifier une image reproduite, ou qui peuvent exiger une modification dans la méthode normale de filmage sont indiqués ci-dessous.

- |  |  |
|--|--|
| <input checked="" type="checkbox"/> Coloured covers/<br>Couverture de couleur  | <input type="checkbox"/> Coloured pages/<br>Pages de couleur   |
| <input checked="" type="checkbox"/> Covers damaged/<br>Couverture endommagée   | <input type="checkbox"/> Pages damaged/<br>Pages endommagées   |
| <input type="checkbox"/> Covers restored and/or laminated/<br>Couverture restaurée et/ou pelliculée  | <input type="checkbox"/> Pages restored and/or laminated/<br>Pages restaurées et/ou pelliculées  |
| <input type="checkbox"/> Cover title missing/<br>Le titre de couverture manque   | <input checked="" type="checkbox"/> Pages discoloured, stained or foxed/<br>Pages décolorées, tachetées ou piquées   |
| <input type="checkbox"/> Coloured maps/<br>Cartes géographiques en couleur   | <input type="checkbox"/> Pages detached/<br>Pages détachées  |
| <input type="checkbox"/> Coloured ink (i.e. other than blue or black)/<br>Encre de couleur (i.e. autre que bleue ou noire)   | <input checked="" type="checkbox"/> Showthrough/<br>Transparence   |
| <input type="checkbox"/> Coloured plates and/or illustrations/<br>Planches et/ou illustrations en couleur  | <input type="checkbox"/> Quality of print varies/<br>Qualité inégale de l'impression   |
| <input type="checkbox"/> Bound with other material/<br>Relié avec d'autres documents   | <input type="checkbox"/> Includes supplementary material/<br>Comprend du matériel supplémentaire   |
| <input type="checkbox"/> Tight binding may cause shadows or distortion<br>along interior margin/<br>Liaison serrée peut causer de l'ombre ou de la<br>distorsion le long de la marge intérieure  | <input type="checkbox"/> Only edition available/<br>Seule édition disponible   |
| <input type="checkbox"/> Blank leaves added during restoration may<br>appear within the text. Whenever possible, these<br>have been omitted from filming/<br>Il se peut que certaines pages blanches ajoutées<br>lors d'une restauration apparaissent dans le texte,<br>mais, lorsque cela était possible, ces pages n'ont<br>pas été filmées. | <input type="checkbox"/> Pages wholly or partially obscured by errata<br>slips, tissues, etc., have been refilmed to<br>ensure the best possible image/<br>Les pages totalement ou partiellement<br>obscurcies par un feuillet d'errata, une pelure,<br>etc., ont été filmées à nouveau de façon à<br>obtenir la meilleure image possible. |
| <input type="checkbox"/> Additional comments:/<br>Commentaires supplémentaires:  |  |

This item is filmed at the reduction ratio checked below/  
Ce document est filmé au taux de réduction indiqué ci-dessous.

10X	12X	14X	16X	18X	20X	22X	24X	26X	28X	30X	32X
					/						

The copy filmed here has been reproduced thanks to the generosity of:

D. B. Weldon Library  
University of Western Ontario  
(Regional History Room)

The images appearing here are the best quality possible considering the condition and legibility of the original copy and in keeping with the filming contract specifications.

Original copies in printed paper covers are filmed beginning with the front cover and ending on the last page with a printed or illustrated impression, or the back cover when appropriate. All other original copies are filmed beginning on the first page with a printed or illustrated impression, and ending on the last page with a printed or illustrated impression.

The last recorded frame on each microfiche shall contain the symbol  $\rightarrow$  (meaning "CONTINUED"), or the symbol  $\nabla$  (meaning "END"), whichever applies.

Maps, plates, charts, etc., may be filmed at different reduction ratios. Those too large to be entirely included in one exposure are filmed beginning in the upper left hand corner, left to right and top to bottom, as many frames as required. The following diagrams illustrate the method:

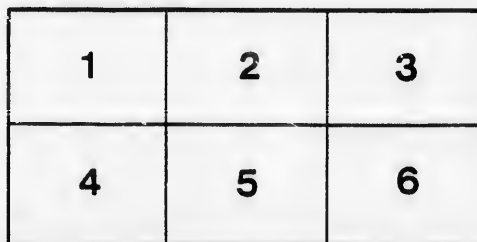
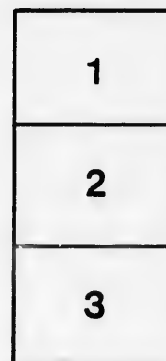

L'exemplaire filmé fut reproduit grâce à la générosité de:

D. B. Weldon Library  
University of Western Ontario  
(Regional History Room)

Les images suivantes ont été reproduites avec le plus grand soin, compte tenu de la condition et de la netteté de l'exemplaire filmé, et en conformité avec les conditions du contrat de filmage.

Les exemplaires originaux dont la couverture en papier est imprimée sont filmés en commençant par le premier plat et en terminant soit par la dernière page qui comporte une empreinte d'impression ou d'illustration, soit par le second plat, selon le cas. Tous les autres exemplaires originaux sont filmés en commençant par la première page qui comporte une empreinte d'impression ou d'illustration et en terminant par la dernière page qui comporte une telle empreinte.

Un des symboles suivants apparaîtra sur la dernière image de chaque microfiche, selon le cas: le symbole  $\rightarrow$  signifie "A SUIVRE", le symbole  $\nabla$  signifie "FIN".

Les cartes, planches, tableaux, etc., peuvent être filmés à des taux de réduction différents. Lorsque le document est trop grand pour être reproduit en un seul cliché, il est filmé à partir de l'angle supérieur gauche, de gauche à droite, et de haut en bas, en prenant le nombre d'images nécessaire. Les diagrammes suivants illustrent la méthode.

No. 1 *Am. Sec.*

# LIST OF VOTERS

— FOR THE —

# TOWNSHIP OF ADELAIDE

— FOR THE —

← YEAR 1885. →

STRATHROY, ONT. :

"THE AGE" BOOK AND JOB PRINTING HOUSE, FRONT STREET.

1885.

*Revised  
filed  
Nov 14 1885*

TO THE HONORABLE SENATE OF THE STATE OF NEW YORK

L  
T

# LIST OF VOTERS

— FOR THE —

## TOWNSHIP OF ADELAIDE

— FOR THE —

← YEAR 1885. →

---

STRATHROY, ONT. :

“THE AGE” BOOK AND JOB PRINTING HOUSE, FRONT STREET.

1885.

POST OFFICES  
 —OF THE—  
 TOWNSHIP OF ADELAIDE.

---

1—STRATHROY.	.. ..	7—CRATHIE.
2—NAPPERTON.	.. ..	8—SPRINGBANK.
3—KERWOOD.	.. ..	9—KEYSERS.
4—WISBEACH.	.. ..	10—MULLIFARY.
5—ADELAIDE.	.. ..	11—ARKONA.
6—AMIENS.	.. ..	

Co  
 P  
 R  
 N  
 J 9  
 10  
 11  
 10  
 J18  
 J27  
 J  
 J  
 10  
 15  
 25  
 J 2  
 J15  
 J 4  
 8  
 J 8  
 J 9



# VOTERS' LIST FOR 1885, MUNICIPALITY OF ADELAIDE.

## Polling Sub-Division No. 1,

Comprising Lots Nos. 1 to 12 inclusive, in the 1st, 2nd, 3rd, 4th and  
5th Cons., N. E. R.

*PART I.—Persons entitled to Vote at BOTH Municipal Elections  
and Elections to the Legislative Assembly.*

Roll No.	NAME.	LOT.	Concession or Street.	Other Description.	0 2
J 91	Arrand, John .....	W half 8 .....	3 .....	Owner .....	5
108	Adair, Joseph .....	S cen pt E half 12 ..	3 .....	Owner .....	5
110	Adair, James .....	S cen pt E half 12 ...	3 .....	Owner .....	5
109	Adair, John .....	N cen pt E half 12 ...	3 .....	Owner .....	5
J158	Arrand, Thomas ....	S W quarter 7 .....	2 .....	Owner .....	5
J273	Adair, David .....	N quarter 12.....	1 .....	Owner .....	5
J 1	Bertram, Neil ....	S W half 1.....	5 .....	Tenant .....	11
J 2	Bartram, Joshua ....	S W half 1.....	5 .....	Owner .....	11
163	Brooks, John.....	N W quar 7 .....	2 .....	Owner .....	5
151	Brent, Joseph .....	W part 8 .....	1 .....	Owner .....	5
250	Brock, Thos .....	Lot 7, N F St .....	1 .....	Owner .....	5
J 29	Conkey, Philip .....	centre 3 .....	4 N .....	Tenant .....	5
J151	Conkey, John .....	E half 1, W half 4 ...	4 & 2 ...	Tenant, Owner...	9
J 49	Campbell, Donald....	W half 10 .....	4 .....	Owner .....	9
85	Cuddy, Thomas....	{ E $\frac{1}{2}$ 5, W pt 6, N W pt E $\frac{1}{2}$ 5, W half 9	3 .....	Owner .....	5
J 86	Cuddy, Alfred .....	E pt W pt 6 .....	3 .....	Owner .....	5
J 92	Cuddy, John A.....	E half 8 .....	2 .....	Owner .....	

Roll No.	NAME.	LOT.	Concession or Street.	Other Description.	P. O.
162	Crummer, Lewis ....	W half 9.....	2 N .....	Owner.....	5
147	Clelland, Robert ....	S W pt 4, N $\frac{1}{2}$ E $\frac{1}{2}$ 3 ..	2 .....	Owner.....	5
149	Conkey, Wm sr ....	E $\frac{1}{4}$ 3, N E pt W $\frac{1}{4}$ 3..	2 .....	Owner (see D 3)..	5
J155	Crummer, John ....	W half 6 .....	2 .....	Owner.....	5
J157	Crummer, Herbert .	E half 6.....	2 .....	Owner.....	5
156	Crummer, Percy ....	W half 6... ..	2 .....	Farmer's Son....	5
161	Curry, Miles sr.....	W pt E half 7 .....	2 .....	Owner.....	5
159	Curry, Wm John ....	W pt E half 7 .....	2 .....	Farmer's Son....	5
162	Curry, Miles jr .....	W pt E half 7 .....	2 .....	Farmer's Son....	5
J171	Cuddy, James .....	E half 9 .....	2 .....	Owner.....	5
J172	Clarke, James .....	E half 10... ..	2 .....	Owner.....	5
242	Clelland, David Wiley	W part 4 .....	1 .....	Owner.....	5
J261	Cleford, Charles ....	centre 11 .....	1 N .....	Owner .....	5
271	Down, James .....	Lots 6, E St, Mill ...	1 N .....	Owner.....	5
33	Dcnaldson, John ....	S W quarter 4 .....	4 .....	Owner....	
J 78	Dale, Henry . .....	S half N half 4 .....	3 .....	Owner... ..	
J 79	Dale, Wm .....	N half S half 4 .....	3 .....	Owner.....	
J169	Demaray, Dennis ....	W half 12 .....	2 .....	Owner.....	5
259	Douglas, James.....	N cen pt W $\frac{1}{2}$ 11, N cen pt E side 11, V Adel., N George St. on 11	1 .....	Owner .....	5
258	Douglas, Stewart...		part E half 11 . . .	1 .....	Owner.....
256	Donnelly, Samuel ....	N centre part 11 .....	1 .....	Owner.....	5
30	Finnan, James .....	S E half E half 4 .....	3 .....	Owner .....	5
99	Freel, Hugh .....	W half 10 .....	3 .....	Owner.....	5
97	Freel, John .....	W half 10 .....	3 .....	Farmer's Son ...	5
98	Freel, James S .....	W half 10 .....	3 .....	Farmer's Son....	5

POLLING SUB-DIVISION No. 1.

5

Roll No.	NAME.	LOT.	Concession or Street.	Other Description.	0
	Fair, Geo W.....	N part 1.....	5 .....	Farmer's Son....	11
J101	Freel, Robert .....	W quarter 11 .....	3 .....	Owner.....	5
102	Freel, Wm sr.....	W quarter 11 .....	3 .....	Life lease .....	5
J104	Freel, Thomas .....	centre part 11 .....	3 ..	Owner.....	5
J 44	Gustin, Geo M.....	W half 8.....	4 .....	Owner.....	9
J 34	Glover, James .....	E half 4 .....	4 .....	Owner.....	5
74	Galloway, Shalto ...	E half 2, N W pt 3..	3 and 2 .	Owner.....	5
152	Galloway, Wm T.....	W part 5 .....	2 .....	Farmer's Son....	5
153	Galloway, James H...	centre part 5 .....	2 ..	Farmer's Son....	5
J176	George, James .....	E half 11.....	2 .....	Owner.....	5
J250	Galsworthy, John....	E half 7 .....	1 .....	Owner.....	5
148	Galloway, Archibald	N W corner 3 .....	2 ..	Farmer's Son....	5
J 95	Geary, Henry .. .	N half E half 9 .....	3 .....	Owner (see No. 2)	5
J 96	Geary, James .. .	N half E half 9.....	3 .....	Owner (see No. )	5
J 13	Grogan, Thos.....	W part 4.....	5 N .....	Owner.....	5
19	Herrington, Benjamin	Lot 6 .....	5 .....	Tenant, F. S ....	9
11	Hoffner, Joseph sr...	S E part 3, E half 5...	5 .....	Owner.....	9
J 37	Hay, Timothy .....	E half 5, W half 6 ..	4 .....	Owner.....	9
J 45	Hendrick, John .....	W half 9.....	4 .....	Owner.....	9
81	Healy, John .....	W quarter 5 .....	3 .....	Owner.....	5
266	Hoare, Geo S .....	sub lots 1, 2 & 3, 1,2,3	F S, S K .	V of A, Owner ..	5
265	Hodgson, George....	sub lot 5, pt 7, S F St	N F S....	V of A, Owner ..	5
272	Henry, Wm .....	S half N half 12 .....	1 .....	Owner.....	5
12	Hoffner, Joseph .....	S E part 3, E half 5..	5 N .....	Farmer's Son....	9
268	Harris, Joseph ....	} Lots 11, 12, 11, 12 .. St. A. Vil., part 13..	N K S G...	Owner. ....	5
			1 N .....	Tenant .....	
234	Healy, James .....	} 5	1 .....	Owners .....	1
235	Healy, John E .....				

Roll No.	NAME.	LOT.	Concession or Street.	Other Description.	2.
132	Keyser, Hiram.....	W half 1.....	2 N .....	Tenant .....	5
20	Keyser, Joseph.....	Gore 7.....	5 .....	Owner.....	9
43	Keyser, John, sr .....	N half 7 .....	4 .....	Owner .....	9
42	Keyser, Samuel.....	N half 7 .....	4 .....	Owner.....	9
55	Kingston, Paul.... }	S E pt E $\frac{1}{2}$ 12, N encl E half 12	4 and 3 ..	Owner.....	5
260	Kelly, George .....	L 4 N E, St 4 S K ..	1 .....	Owner.....	5
236	Kincade, Robert ....	W half 2 .....	1 .....	Owner.....	5
14	Langan, John .... }	E pt 4, 5th con., N W pt 4, and S quarter 4 4th con	.....	Owner... ..	9
18	Langan, Peter .....	S quar 7.. .....	4 .....	Owner.....	9
26	Langan, James .....	W half 2... .....	4 .....	Owner... ..	9
15	Langan, Wm .....	N W quarter 4 ....	4 N .....	Owner.. .....	9
27	Murray, John .....	E half 2 .....	4 .....	Owner.....	11
35	Murray, Patrick ....	W half 5 .....	4 and 5 ..	Owner.....	9
36	Murray, James A....	W half 5.....	4 and 5 ..	Farmer's Son....	9
37	Murray, G W .....	W half 5.....	4 .....	Farmer's Son....	9
48	McKenzie, Duncan ...	E half 9 .....	4 .....	Owner.....	9
67	Morgan, Rcbt .....	W half 1.....	3 .....	Farmer's Son....	5
69	Morgan, David .....	W half 1.....	3 .....	Farmer's Son .....	5
50	McLeish, Malcolm ..	E half 10 .....	4 .....	Owner.....	9
52	McLaughton, Duncan	W half 12 .....	4 .....	Owner.....	9
68	Morgan, David.....	W half 1.....	3 .....	Owner .....	5
70	McChesney, Joseph...	E half 1 .....	3 .....	Owner.....	5
71	McChesney, Wm jr..	W half 2.....	2 .....	Farmer's Son....	5
90	McNabb, Wm .....	E half 7 .....	3 .....	Owner.....	5

POLLING SUB-DIVISION No. 1.

NAME.	LOT.	Concession or Street.	Other Description.	
143 Morgan, William....	W half 1.....	2.....	Owner.....	5
145 McChesny, Wm....	W half 2 .....	2.....	Owner .....	5
154 McCabe, Miles .....	E part 5 .....	2.....	Owner.....	5
84 McCabe, James.....	W half E half 5 .....	3.....	Owner.....	5
234 Minniely, Wm .....	W half 1.....	1.....	Owner.....	4
235 Minniely, John.....	E $\frac{1}{2}$ 1, E $\frac{1}{2}$ W $\frac{1}{2}$ 1.....	1 and 1 S ..	Owner (see 3) ..	4
237 McCarthy, Wm .....	E half 2 .....	1 N .....	Owner.....	5
J 28 Murray, Tilton .....	S part 2 .....	5 N .....	Owner.....	1
243 McKenzie, G D.....	W half 9, 1 N & S ..	1.....	Agent, London..	1
244 Morse, Wm D .....	S <sup>o</sup> E part 9 .....	1 N .....	Owner .....	5
J 230 McGearey, Jas.....	W half 7.....	1.....	Tenant .....	5
247 Miller, Wm .....	Part of 11 .....	1.....	Owner.....	5
9 O'Neil, Wm .....	N part 3.....	5.....	Owner.. .....	11
8 O'Neil, Henry .....	N part 3.....	5.....	Tenant .....	11
J 254 Parker, Frank .....	Part 10 .....	1 N .....	Owner.....	5
J 107 Patterson, Hector ..	W half 12 .....	3 N .....	Owner .....	5
J 94 Patterson, Daniel....	S E quarter 9 .....	3.....	Owner.. .....	5
J 151 Robinson, Duncan ..	E half 4 .....	2.....	Owner.....	5
173 Raisen, Thomas .....	W quarter 11 .....	2.....	Owner.....	5
J 174 Raisen, Wm .....	E half W half 11 .....	2.....	Owner.....	5
J 42 Stevens, John W .....	N half S half 7 .....	4.....	Owner.....	9
7 Smith, Jacob.....	W part 2.....	5.....	Owner.....	11
6 Smith, Wm R .....	W part 2.....	5.....	Tenant .....	11

Roll No.	NAME.	LOT.	Concession or Street.	Other Description.	P.O.
J 4	Smith, George	E part 2	5	Owner	11
21	Stevens, Benjamin	W part 8	5	Owner	9
J 23	Smith, Thomas	W half 1	4	Owner	11
24	Smith, Horatio N	W half 1	4	Farmer's Son	11
31	Shrier, Jacob	S quar 3, N quar 3	4 and 3	Owner	9
J 39	Smith, Russel B	E part 6	4	Owner	9
40	Smith, George L	E half 6	4	Farmer's Son	9
41	Smith, John	E corner 6	4	Owner	9
J 45	Stevens, Charles H	E half 8	4	Owner	9
J 51	Sharp, John H	11	4	Owner	9
32	Sharp, George	11	4	Farmer's Son	9
53	Sharp, Chas. H	11	4	Farmer's Son	9
J 72	Shields, James	W half 2	3	Owner	4
146	Shields, Julius	E half 2	2	Owner	4
167	Smith, Alsolom	E quarter 8	2	Owner	5
179	Seeds, Hugh	$N\frac{1}{2} E\frac{1}{2} 12$ , S pt $E\frac{1}{2} 12$ W half 10	2, 3	Owner	5
178	Seeds, Wm John	$N\frac{1}{2} E\frac{1}{2} 12$ , S pt $E\frac{1}{2} 12$ W half 10	2, 3	Tenant	5
181	Seeds, George sr	S half E half 12	2	Owner	5
184	Seeds, Thos	$N\frac{1}{4} 13$ , $W\frac{1}{4} 8$	2	Owner (see 2)	5
22	Topping, John	Gore 9 and 10	5 N	Owner	9
J 87	Topping, Thos	E half 6	3 N	Owner	5
29	Thorp, Ransom	N E part 3	4	Owner	9
77	Wilkins, Matthew	E half W half 5	3	Tenant	5
88	Wilkins, George jr	W quar 7	3 N	Owner	5
89	Wilkins, George sr	S E cor. W half 7	3	Owner	5

POLLING SUB-DIVISION No. 1.

Roll No.	NAME.	LOT.	Concession or Street.	Other Description.	0 A.
103	Warner, John	W half E half 10	3	Owner	5
J 2	Wells, George	E part 1	5 N	Owner	11
J100	Warner, Thos	E quarter 10	3	Owner	5
J338	Wiley, John jr	S W quarter 3	1	Owner	5
J241	Wiley, David D	S E $\frac{1}{4}$ 3, centre pt 4	1	Owner	5
J243	Wiley, David A	E part 4	1	Owner	5
J246	Woodlock, John	W half 6	1	Owner	5
J247	Walsh, Patrick jr	W half E half 6	1	Owner	5
248	Walsh, Patrick sr	E quarter 6	1	Owner	5
J249	Walsh, Thomas	W half 7	1	Owner	5
75	Wilson, Robert	S half 3	3	Farmer's Son	5
232	Wilson, David	W part 4	1	Tenant	5
239	Wiley, James	3	1	Farmer's Son	5
240	Wiley, Archibald	3	1	Farmer's Son	5

*PART II—Persons entitled to Vote at Municipal Elections ONLY.*

249	Bugler, John	Part 11	1 N	Tenant	
160	Cave, Thomas	W pt E half 7	2	Farmer's Son	5
144	Dempster, Mrs Eliza A	E half 1	2	Owner	5
	Farr, Mrs E	N pt 1	5	Owner	11
251	George, Samuel	Lot 3, N K St	1 N	Owner	5
241	Glover, Win	Part of 10	1	Owner	5
77	Hazlett, Mrs Flora	E half W half 5	3	Owner	5
21	Herrington, Mrs S	Lot 6	5	Owner	9
164	Hamilton, Jane	} pt of 11 St G. Square S W $\frac{1}{4}$ 12	1	Owner	5
260	Murphy, Patrick		Part 11	1	Owner
74	Wilson, Mrs R	S half 3	3	Owner	5

### Polling Sub-Division No. 2,

Comprising Lots Nos. 13 to Townline East inclusive, in the 1st, 2nd, 3rd,  
and 4th Cons., N. E. R.

*PART I.—Persons entitled to Vote at BOTH Municipal Elections  
and Elections to the Legislative Assembly.*

Roll No.	NAME.	LOT.	Concession or Street.	Other Description.	P. O.
119	Adair, Hugh .....	E half 15 .....	3 .....	Owner .. . . . .	5
116	Adair, Robert .....	W half 15 .....	3 .....	Farmer's Son. . .	5
120	Adair, Wm .....	W half 15 .....	3 .....	Owner.....	5
118	Adair, John .....	E half 15 .....	3 .....	Owner.....	5
103	Adair, James .....	W half 15 .....	3 .....	Farmer's Son ...	5
109	Adair, Henry .....	W half 15 .....	3 .....	Farmer's Son....	5
115	Adair, Arthur .....	W half 15 .....	3 .....	Farmer's Son....	5
J203	Ayer, Robert.....	W part 19 .....	2 .....	Owner.....	7
204	Ayer, Wm.....	E part W half 19....	2 .....	Owner.....	7
318	Adams, John.....	E part 31 .....	1 N .....	Owners .....	6
304	Adams, Henry ....				
132	Brown, John .....	N E pt 20 .....	3 N .....	Farmer's Son....	7
	Baskier, Joseph.....	E half 14 .....	3 .....	Owner.....	5
J144	Baskier, John .....	E half 14 .....	3 .....	Farmer's Son ...	5
126	Brown, David .....	S half E half 18 .....	3 .....	Owner.....	7
128	Bolton, Charles sr ..	S hf 19, E hf 21 .....	3 .....	Owner.....	7
J140	Bunting, Wesley .. .	E part 24 .....	3 .....	Owner.....	7
J131	Bolton, W S .....	W half 20 .....	3 .....	Owner.....	7



POLLING SUB-DIVISION No. 2.

Roll No.	NAME.	LOT.	Concession or Street.	Other Description.	Acres
195	Brown, George A	W part 17	2	Farmer's Son	7
188	Burrows, Henry	E half 15	2	Owner	5
175	Burrows, Richard	E half 15	2	Farmer's Son	5
125	Bolton, Edward	S half 19	3	Farmer's Son	7
130	Bolton, Jas E	S half 19	3	Farmer's Son	7
213	Bolton, Jas W	W half 22	2	Farmer's Son	7
J312	Barwick, Robert	E half 29	1	Tenant	6
194	Brown, James	W part 17	2	Owner	5
196	Brown, Wm sr	E part 17	2	Owner	7
J206	Bolton, Wm	20	2	Owner	7
J212	Bolton, James	W half 22	2	Owner	7
J281	Brock, George jr	E half 17	1	Owner	5
J282	Brock, Wm	W half 18	1	Owner	5
J311	Bishop, David	W half 29	1	Owner	6
292	Brown, Joseph	S E part 27	1	Tenant	6
61	Campbell, John	15	4	Owner	8
J278	Chapman, Wm	15	1	Owner	5
279	Chapman, John	15	1	Tenant	5
261	Chapman, Wm	15	1	Tenant	5
208	Coulton, Chas	N E ¼ 24	2	Owner	7
261	Demaray, Richard	E half W half 26	1	Owner	1
J305	Demery, Aaron	S W pt 27, N E pt 27	1 S	Owner	1
J218	Elliott, George	N W pt 24	2	Owner	7
220	Elliott, John	N W pt 24	2	Farmer's Son	7

2nd, 3rd,

Elections

P.O.  
 5  
 5  
 5  
 5  
 5  
 5  
 5  
 5  
 7  
 7  
 6  
 7  
 5  
 5  
 7  
 7  
 7  
 7

Roll No.	NAME.	LOT.	Concession or Street.	Other Description.	P.O.
J 56	Fraser, James	W half 13	4	Owner	8
227	Featherstone, Robert	N E quar 18	3	Farmer's Son	7
121	Featherstone, Henry	N E quar 18	3	Farmer's Son	7
116	Geary, David	W half 17	3	Farmer's Son	7
J124	Geary, Richard	W half 17	3	Owner	7
J214	Graham, John	E half 22	2	Owner	7
J276	Gale, Wm	W half 14	1	Owner	5
J 63	Gerry, Henry	Lot 17	3 N	Owner	7
64	Gerry, James	Lot 17	3 N	Owner	7
J286	Glenn, George	E half 16	1	Owner	5
J296	Gunson, Henry	W half 23	1	Owner	1
125	Giffen, Wm	W half 22	3	Tenant	7
J122	Henderson, Jas M	W half 16	3	Owner	5
J139	Heake, Andrew S	E part 23, W part 24	3	Owner	7
224	Harkness, Wm H	E half 25	2	Owner	7
225	Harkness, Elisha	E half 25	2	Owner	7
J290	Hickey, Thomas S	W part 21	1	Owner	1
306	Holmes, Joseph	S E part 27	1 N	Owner	6
J142	Lintou Wm	Gore 26	3	Owner	7
J297	Lewis, John jr	W half E half 23	1	Owner	1
J298	Lewis, Wm	W half 24	1	Owner	1
277	Luckans, Alex	E half 14	1	Owner	5
57	McLean, Donald	E part 13	4	Owner	1
60	McIntosh, Alex	E part 14	4	Owner	8

POLLING SUB-DIVISION No. 2.

Roll No.	NAME.	LOT.	Concession or Street.	Other Description.	A. O.
J 62	McDonald, John	Gore 16	4	Owner	8
J110	Mee, Wm	S W part 13	3	Owner	5
J111	Mee, Thos H	S E part 13	3	Owner	5
J123	McLelland, John	E half 16	3	Owner	7
J137	McKeen, Wm	E part 22, W part 22	3	Owner, Tenant	7
180	McCabe, Wm	W quar 16	2	Farmer's Son	5
191	McCabe, Frank	E half W half 16	2	Farmer's Son	5
J125	McCubbin, Daniel	E half 17	3	Owner	8
226	Murray, George	W quar 26	2	Owner	7
J227	Murray, Robert	E half W half 26	2	Owner	7
J228	McDonald, Angus	E half 26	2	Owner	7
229	McDonald, Charles	E half 26	2	Farmer's Son	7
J279	McCarthy, John	W half 16	1	Owner	5
J300	Mahon, Wm	W half 25	1 N	Owner	6
301	Mahon, John G	W half 25	1 N	Farmer's Son	6
293	Mahon, Samuel	W half 25	1 N	Farmer's Son	
190	McLeish, Archibald	20	2	Tenant	7
118	Milliken, John	N W quar 19	3	Owner	8
273	McLeish, Alex	Lot 22	1	Owner	8
127	McArthur, Alex	pt 20 and 21	3	Tenant	7
J135	Nettleton, Wm jr	N E quar 19	3	Owner	7
J216	Neil, Isaac J	E part 23	2	Owner	7
210	Neil, Wm	E part 23	2	Owner	7
J 29	Newall, Alexander	E half 24	1	Owner	6
131	Nettleton, A. H	N E ¼ 19, gore 19	3 and 4	Owner	7
J302	O'Neil, Dennis	E half 25	1	Owner	6

Roll No.	NAME.	LOT.	Concession or Street.	Other Description.	P.O.
371	Parsons, Wm .....	E part 30, W part 31	1 N .....	Owner .....	6
J 59	Payden, John .....	W half 14 .....	4 .....	O .....	8
J 134	Fayden, Joseph .....	W half 21 .....	3 .....	Owner .....	7
185	Pennington, Thomas	W half 15, E part 14	2 .....	Owner .....	5
186	Pennington, Benjamin	W half 15, E part 14	2 .....	Farmer's Son .....	5
187	Pennington, David	W half 15, E part 14	2 .....	Farmer's Son .....	5
200	Ruebotham, James ...	W half 18 .....	3 .....	Owner .....	7
J 193	Regan, Michael .....	E quarter 16 .....	2 .....	Owner .....	7
274	Radeliff, Stephen .....	S E part 13 .....	1 N .....	Owner .....	5
201	Ruebotham, Wm .....	E half 18 .....	2 .....	Owner .....	7
223	Reed, Wm .....	W half 25 .....	2 .....	Owner .....	7
203	Reed, John R .....	W half 25 .....	2 .....	Farmer's Son .....	7
307	Ramsey, Fred .....	W half 28 .....	1 N .....	Tenant .....	6
308	Ramsey, Robt .....	W half 28 .....	1 N .....	Tenant .....	6
J 182	Seed, Nelson .....	N half 13, S half 13	2 .....	Owner .....	5
173	Seed, Nathaniel .....	S quarter 13 .....	2 .....	Farmer's Son .....	5
180	Seed, George jr .....	S part W part 14 .....	2 .....	Tenant .....	5
J 183	Seed, David .....	S $\frac{1}{2}$ N $\frac{1}{2}$ 13, centre pt 14	2 .....	Owner .....	5
J 184	Seed, Thomas .....	N $\frac{1}{4}$ 13, N W part 14	2 .....	Owner .....	5
196	Scott, Robt .....	W half 18 .....	2 .....	Owner .....	7
197	Scott, Wm .....	E half 19 .....	2 .....	Owner .....	7
J 199	Scott, James .....	E half 19 .....	2 .....	Owner .....	7
J 332	Smith, Malcolm .....	S half 27 .....	2 .....	Owner .....	7
212	Smith, Neil .....	S half 27 .....	2 .....	Farmer's Son .....	7
318	Smith, Hector .....	N part 27 .....	1 N .....	Owner .....	7
J 230	Smith, John .....	N part 27 .....	2 .....	Owner .....	7
J 304	Smith, John .....	E $\frac{1}{2}$ 26, N cen pt 26	1 and 1 S .....	Owner .....	1

Roll No.	NAME.	LOT.	Concession or Street.	Other Description.	P.O.
J331	Tomlinson, John	W pt and N pt 30	1	Owner	6
J314	Tomlinson, Leonard	W pt N pt 30	1 N	Owner	6
J 65	Wilson, John	Gore 18	4 N	Owner	7
199	Wardle, John	W half 21	2 N	Tenant	7
J141	Wardell, Joseph	W part 25	3	Owner	7
J232	Wood, Wm sr	Gore 28 and 29	2	Owner	7
233	Wood, Samuel	Gore 28 and 29	2	Farmer's Son	7
222	Wood, Thos	Gore 28 and 29	2	Farmer's Son	7
J283	Walker, Robert	E half 18	1	Owner	5
285	Walker, George S	S E half 18	1 N	Farmer's Son	5
J287	Walker, James	19	1	Owner	5
288	Walker, James jr	19	1	Farmer's Son	5
J291	Walsh, John	E part 21	1	Owner	5
J309	Whiting, David	E half 28	1	Owner	6

*PART II—Persons entitled to Vote at Municipal Elections ONLY.*

185	Featherston, Mrs Ann	N E $\frac{1}{4}$ 18	3	Owner	7
289	Henderson, Mrs G	W $\frac{1}{2}$ E $\frac{1}{2}$ 16	2	Owner	5
	Sifton, Mrs J	W half 17	1	Owner	5

### Polling Sub-Division No. 3,

Comprising Lots Nos. 1 to 11 inclusive, in the 1st, 2nd, 3rd, 4th and 5th Cons., S. E. R.

*PART I.—Persons entitled to Vote at BOTH Municipal Elections and Elections to the Legislative Assembly.*

Roll No.	NAME.	LOT.	Concession or Street.	Other Description.	O
407	Armstrong, Joseph .	E half W half 5	2	Tenant	3
J487	Alderson, Amos . . . .	W half 3	3	Owner	3
J499	Alexander, Joseph . . . .	W half E half 8	3	Tenant	10
J500	Alexander, Robert . . . .	E quarter 8	3	Tenant	10
506	Alexander, John . . . .	centre half 11	3	Owners	10
507	Alexander, Wm H . . . .				
508	Alexander, Thos . . . .				
668	Armstrong, Wm . . . .	lot 4, 15 B E . . . .	5	Owner . . . . .	3
669	Armstrong, John . . . .	lot 8, B E . . . . .	5	Owner . . . . .	3
390	Annett, Henry . . . . .	pt W quarter 5	2	Owner . . . . .	3
J343	Barrett, Richard . . . .	10 . . . . .	1	Owner . . . . .	5
J502	Brown, Joseph . . . . .	E half 9 . . . . .	3	Owner . . . . .	5
J605	Bowley, Frederick G . . . .	E half 9, E half 11 . . . .	4	Tenant . . . . .	3
595	Bowley, W R . . . . .	E half 9, E half 11 . . . .	4	Tenant . . . . .	3
610	Bowley, James . . . . .	E half 11, E half 9 . . . .	4	Owner . . . . .	1
J621	Barber, Jabez . . . . .	N W pt W $\frac{1}{2}$ 1, N E pt W half 1	5	Tenant . . . . .	3
J333	Baptist, George . . . . .	W $\frac{3}{4}$ 11 . . . . .	1	Owner . . . . .	5
646	Barber, Robert . . . . .	N W pt $\frac{1}{2}$ 1, N E pt 5 5	5	Owner . . . . .	3

POLLING SUB-DIVISION No. 3.

Roll No.	NAME.	LOT.	Concession or Street.	Other Description.	Acres
1685	Brown, John H.....	N W cor 6, sub lot 6 B K	V Kerwood	Owner..	3
572	Benstead, Thos.....	W half 3	4	Tenant	3
671	Becton, George jr...	sub lots 8, 9, 10 B D sub lots 3 S½ 4 B B	V Kerwood	Owner.....	3
677	Becton, George sr....	sub lots 3, 16, B D	V Kerwood	Owner...	3
676	Becton, James .....	lot 3, S half	V Kerwood	Owner..	3
642	Blain, Wm J.....	E part 5	5	Tenant	3
381	Conkey, Deas R ...	W half 6	1	Farmer's Son.....	5
320	Conkey, Robert sr ...	E half 1	1	Owner.....	5
1332	Conkey, Wm jr .....	E half 6	1	Owner.....	5
1334	Carthy, Cornelius ..	E half 7	1	Owner.....	5
494	Chambers, John .....	centre 1	2	Owner.....	3
395	Chambers, George ..	E quarter 1	2	Owner.....	3
396	Chambers, Thomas ..	E half 1	3	Owner.....	3
1405	Carrothers, John ....	E half 4	2	Owner.....	3
399	Carruthers, Austin T	E half 4	2	Farmer's Son ...	
1585	Carrol, Wm P .....	W half 2	4	Owner.....	3
416	Collier, Thos .....	E half W half 8	2	Owner.....	3
1419	Carrothers, James.....	S half 9	2	Owner.....	5
420	Carrothers, Thomas..	N half 9	2	Owner.....	5
485	Chambers, Thomas ...	E quarter 1	3	Owner.....	3
484	Chambers, Charles ..	E half 2	2	Owner.....	3
471	Clark, John W .....	W quarter 1	3	Tenant	3
590	Carroll, John.....	W half 4	4	Owner.....	3
1650	Carroll, Thomas ....	W half 2	5	Owner.....	3
421	Carrothers, Wm .....	N half 9	2 N	Farmer's Son.....	5
399	Callaghan, Terence ..	E½ 11, S E½ 12	1st N S	Owner.....	5
334	Callaghan, Wm.....	E quarter 11	1	Farmer's Sou.....	5

h and 5th  
Elections

er  
tion. 2. 0  
3  
3  
10  
10  
10  
3  
3  
3  
5  
5  
3  
3  
1  
3  
5  
3

Roll No.	NAME.	LOT.	Concession or Street.	Other Description.	P.
J587	Demary, Simon.....	E half 8, W quar 9 ..	4 .....	Owner.....	3
J333	Davidson, Gavin ....	W half 7 .....	1 .....	Owner.....	5
J415	Dowding, Wm .....	E quar 7, W quar 8..	2 .....	Owner .....	3
J486	Dowding, James ....	W half 2, pt 2 on 2 ..	3 and 2 ..	Owner .....	3
686	Drew, Wm .....	lots 4, 5, 6, 7 B E ..	5 .....	Tenant .....	3
689	Dowding, George .....	sub lots 3, 4, 16, 17 18 Grist and Saw Mill B B and G	V Kerwood	Tenant, Owner .	3
716	Durden, St. Leger ...	3, 16 B E .....	5, V K...	Tenant .....	3
J323	Edwards, Wm B ...	W half 3 .....	1 .....	Owner.....	5
492	Earley, George .....	E half 4 .....	3 .....	Tenant .....	3
493	Earley, Jas jr .....	W half 6 .....	3 .....	Owner.....	3
J494	Earley, Samuel .....	E half 6 .....	3 .....	Owner.....	3
495	Earley, Samuel jr....	E half 6 .....	3 .....	Farmer's Son....	3
J496	Earley, George F....	W half 7 .....	3 .....	Owner.....	3
J505	Eakins, John.....	W quarter 11.....	3 .....	Owner .....	5
606	Earley, Wm H .....	W quarter 10 .....	4 .....	Owner.....	3
J658	Earley, John J .....	W half 3.....	5 .....	Owner.....	3
698	Edwards, James ....	lot 1, B K .....	5 .....	Owner.....	3
688	Foster, G W .....	S part 7 .....	5 .....	Owner .....	3
675	Foster, Charles ....	sub lot 5, N half 4, 14 and N half 15, B B	V Kerwood	Owner.....	3
J675	Foster, Samuel ....	sub lots W $\frac{1}{2}$ 1, W $\frac{1}{2}$ 2, 2 B E	V Kerwood	Owner.....	3
723	Foster, George sr....	parts lots 6 and 7....	5, V K....	Owner.....	3
J497	Fortner, James ....	E half 7 .....	3 .....	Owner.....	3
487	Fortner, James F....	E half 7 .....	3 .....	Farmer's Son....	3
477	Fortner, Hermau E...	E half 7 .....	3 .....	Farmer's Son....	3

Roll No.	
J410	Fo
404	Fo
J652	Fu
731	G
J339	G
411	G
412	G
J595	G
J681	G
693	
709	
390	
380	
337	
J319	
J422	
J423	
J493	
J50	
J66	
J50	
7	
5	
4	



POLLING SUB-DIVISION No. 3.

Roll No.	NAME.	LOT.	Concession or Street.	Other Description.	P.O.
J410	Fortner, Abner	W half 6	2	Owner	3
404	Fortner, W J	W half 6	2	Owner	3
J652	Fuller, Wm	E half 2	5	Owner	3
731	Gott, George	lots 6, 7, 8 B K	5, V K	Owner	3
J339	Galloway, Wm T	E half 9	1	Owner	5
411	Galbraith, James sr	W half E half 6	2	Owner	3
412	Galbraith, James jr	E quarter 6	2	Owner	3
J595	Galbraith, Robert	E quar 5, W half 6	4	Owner	3
J681	Gosden, John jr	sub lot 1, B F	V Kerwood	Owner	3
693	Gosden, John sr	20 sub lot, E cen pt 6	V Kerwood	Owner	3
709	Griffin, James	4, 5, 6, 13, 14, 15 B D	V Kerwood	Tenant	3
390	Holt, Gilbert	W quarter 2	2	Farmer's Son	3
380	Holt, John S	W quarter 2	2	Owner	3
337	Hodgson, George	lot 5 N F St, 7 S F St	A V	Owner (see 1)	5
J319	Hawkins, George	W quarter 1	1	Owner	4
J422	Humphries, Wm	W quarter 10	2 and 3	Owner	5
J423	Harris, Samuel	E half W half 10	2	Owner	5
J499	Harris, David	E part 5	3	Owner	5
J501	Houlton, Henry	W half 9	3	Owner	5
J503	Humphries, Henry	E half W half 10	3	Owner	5
J661	Hull, George S	W part 6	5	Owner	3
J569	Harris, Joseph	W half 1	4	Owner	3
713	Imlay, George G	lot 7 B G V K	5	Owner	3
593	Johnston, John R	W half 5	4	Owner	3
571	Johnston, Benjamin	W half 5	4	Farmer's Son	3

Roll No.	NAME.	LOT.	Concession or Street.	Other Description.	P. O.
J662	Jarvis, Thomas	N E corner 6	5	Owner	3
700	Jury, John C.	lot 2 B K pt 6	5, V K	Owner	3
J402	Kincade, Wm	3	2	Owner	3
403	Kincade, Anthony	W half 4	2	Owner	3
404	Kincade, Angus	E half W half 4	2	Owner	3
682	Kellett, Wm B.	B B on 7	5	Owner	3
498	Kerswell, Giles	W half 8	3	Owner	5
328	Kerswell, Giles jr	5	1	Owner	5
329	Kerswell, Chas	5	1	Owner	5
646	Lambert, Corneilus	centre 5	5	Owner	3
715	Lynn, Thos	1, 2, 3, B F, 1, 2, B A	5	Tenant	3
J327	McChesney, David	E half 4	1	Owner	5
417	Muxlow, Wm	E half 8	2	Tenant	5
J235	Minniely, John	E half W half 1	1	Owner (see D 1)	4
424	Martin, John	E half 10	2	Farmer's Son	5
589	Maher, James	W half E half 3	4	Owner	3
588	Maher, Michael	E quarter 3	4	Owner	3
J591	Mathews, Chas W	E half 4	4	Owner	3
664	Mathews, Henry	centre E half 6	5	Owner	3
601	McFall, Wm	W half 8	4	Tenant	3
598	Mitchell, John	W half 7	4	Owner	3
J597	Mitchell, Robert	N W part 7	5	Owner	3
J599	Morgan, George	E half 7	4	Owner	3
588	McPherson, James	E half W half 9	4	Tenant	3

POLLING SUB-DIVISION No. 3.

21

Roll No.	NAME.	LOT.	Concession or Street.	Other Description.	P.O.
384	Morgan, Wm..	W quarter 1	2	Tenant	3
604	Morgan, Samuel P ..	E half W half 9	4	Tenant, Owner...	3
609	Morgan, Wm P .....	W half 1.	4	Owner	3
648	McKinney, Terrace..	E part 1	5	Owner	3
649	McKinney, Bernard ..	E part 1	5	Owner	3
708	Morgan, Robert.....	W half 9, E quar 7	5	Owner..	3
710	Morgan, John .....	W half 9.....	5	Owner.....	3
653	Morgan, Loftus E....	W half 9	5	Farmer's Son....	3
713	Morgan, John W .....	E half 10	5	Owner	3
714	Morgan, Richard M..	E half 10	5	Owner.....	3
718	Muxlow, Edwin .....	E half 8	2	Tenant	5
651	Moffat, Chas .....	E half 2	5	Tenant	3
633	Newton, Wm .....	centre E half 6	5	Owner.....	3
586	Newton, Richard .....	E half 2	4	Owner	3
695	Norris, Joseph .....	sub lots 7, 8, 9, 12, 13 B B	V Kerwood	Owner	3
715	Patterson, Samuel ..	W half 11	5	Owner.....	2
712	Patterson, Robert ..	E½ 9, W half 10	5	Owner.....	3
711	Patterson, Thos .....	E½ 9, W half 10	5	Owner.....	3
693	Perkins, John .....	B E 17 and 18	5	Tenant	3
481	Rivers, Henry .....	S W¼ 1	3	Owner.....	3
654	Richardson, John.....	E half 3	5	Owner.....	3
641	Richardson, Wm G ...	E half 3	5	Farmer's Son.....	3
655	Richardson, Wm H....	W part 4	5	Owner.....	3
490	Redmond, Wm.....	W part lot 5	3	Owner.....	3

## POLLING SUB-DIVISION No. 3.

Roll No.	NAME.	LOT.	Concession or Street.	Other Description.	P. O.
J705	Richardson, Lewis ...	sub lot 1 & 2, B J, C Fac	V Kerwood	Owner.....	1
704	Richardson, H T .....	lots 17, 18, B E .....	V Kerwood	Owner.....	1
401	Routley, Chas .....	W half 3.....	2 .....	Owner.....	3
300	Routley, Richard .....	W half 3 .....	2 .....	Owner.....	3
J690	Richardson, James }	sub lot 5, 6, 7, 8, B G and cen pt W hf 7	V Kerwood	Owner .....	3
J716	Rapley, Charles .....	E half 11 .....	5 .....	Owner.....	2
334	Raison, Chas .....	part W quar 11 .....	1 S, A V .....	Owner.....	5
J704	Rogers, Alfred .....	lot 5 B E .....	5, V K .....	Tenant .....	3
722	Rowe, George .....	lot 2 B B .....	5 .....	Owner.....	3
J607	Shephard, John .....	E half 10 .....	4 .....	Owner.....	3
642	Smith, Charles .....	W quar 4 .....	5 .....	Tenant .....	3
608	Shepherd, George.....	E half 10 .....	4 .....	Owner.....	3
J488	Sullivan, John .....	E half 2 and 3 .....	3 .....	Owner.....	3
489	Sullivan, James.....	E half 2 .....	2 .....	Farmer's Son.....	3
474	Sullivan, Wm .....	E half 2 and 3 .....	3 .....	Farmer's Son .....	3
688	Trotter, Wm .....	lots 7 and 8, B D.....	5, V K .....	Owner .....	3
J409	Thomas, Wm .....	E half 5 .....	2 .....	Owner .....	3
J413	Thomas, James.....	W part 7 .....	2 .....	Owner (see 1)....	3
J414	Thomas, Robert .....	cen pt 7 .....	2 .....	Owner.....	3
427	Thrower, Isaac.....	E half 11 .....	2 .....	Owner (see 2)....	5
587	Tyler, John .....	W half 3 .....	4 .....	Owner.....	1
504	Thrower, Jacob.....	E half 10 .....	3 .....	Owner.....	5
420	Thrower, Albert E ..	W half 11 .....	2 .....	Farmer's Son. ....	5
484	Thrower, David .....	E half 10 .....	3 .....	Tenant .....	5
643	True, Ambrose.....	W quar 4 .....	5 .....	Tenant .....	3

POLLING SUB-DIVISION No. 3.

Roll No.	NAME.	LOT.	Concession or Street.	Other Description.	P.O.
335	Upon, John	W quar 8, cen pt 8	1	Owner	5
338	Upon, Robert	E quarter 8	1	Owner	5
336	Upton, Patrick	centre 8	1	Owner	5
500	Waltham, John A	E quar 11	3	Tenant	10
697	Wilson, John	6, 7, 8, 9 B F, V K	5	Owner	3
325	Wiley, John sr	E half 3	1	Owner	5
429	Waltham, John A	E half 1	4	Farmer's Son	3
570	Waltham, John	E half 1	4	Owner (see D 4)	3
430	Waltham, Wm	E half 1	4	Farmer's Son	3
656	Wright, Edwin	W part 5	5	Owner	3
324	Wilson, James	W half E half 3	1	Owner	5
322	Wallace, James	lot 2	1	Owner	5
697	Whiting, John	sub lots 6, 7, 9, 10, 11, 12, 13 B E	V Kerwood	Owner	3
717	Westgate, Jarvis	lots 3, 16, B E	5, V K	Owner	3
<i>PART II—Persons entitled to Vote at Municipal Elections ONLY.</i>					
338	Brock, Mrs	lots 8, 9, 10	1	Owner	5
643	Blain, Mrs Eliza	E part 5	5	Owner	3
692	Baker, Jeremiah	lots 17 and 18, B C	5	Owner	3
673	Buchanan, Hamilton	lot 14, B E	5	Owner	3
691	Cook, James	B E 14	5	Owner	3
647	Easterbrook, Wm	pt W half of 1	5	Owner	3
322	Freele, James	lot 6, S E St, A V	1	Owner	5
580	Galbraith, Mrs	E half 6	4	Owner	3
717	Houghton, Mrs E	pt E half 6	5	Owner	3
678	Jones, Samuel	lot 1, 2 parts, B E	5	Tenant	
600	Munn, Samuel	S W corner 8	4	Owner	3
323	Mills, Renben	part 10	1	Owner	5
708	McMahon, Mrs S	3 and 4 double, B G	5	Owner	3
340	West, John F	N centre pt 10	1	Owner	5

### Polling Sub-Division No. 4,

Comprising Lots Nos. 12 to the Townline East, in the 1st, 2nd, 3rd, 4th and 5th Cons., S. E. R.

*PART I.—Persons entitled to Vote at BOTH Municipal Elections and Elections to the Legislative Assembly.*

Roll No.	NAME.	LOT.	Concession or Street.	Other Description.	P.O.
J450	Alexander, Joseph H	E half 19	2	Owner	1
527	Alexander, Thomas	W half 16	3	Owner	10
528	Alexander, Albert E	W half 16	3	Farmer's Son	10
744	Armstrong, Wm H	19	5	Owner	1
J369	Anderson, Henry	W half 20	1	Owner	1
515	Annett, Henry	E half 12	3	Farmer's Son	2
J353	Brock, Albert	W half 13	1	Owner	5
J354	Brock, Richard	E half 13	1	Owner	5
J355	Brock, Arthur	W half 14	1	Owner	5
J357	Barron, John	W half 15	1	Owner	5
J347	Baskier, Joseph	18	1	Tenant (see 2)	1
348	Baskier, John	18	1	Tenant (see 2)	1
J432	Bishop, Edward	E quarter 13	2	Tenant	10
435	Bishop, George sr	E half 14	2	Owner	10
J436	Bishop, George jr	E half 14	2	Tenant, Far's Son	10
J469	Bogue, Thos	W part 25	2	Owner	1
J471	Buttery, George	W part 26	2	Owner	1

Roll No.	NAME.	LOT.	Concession or Street.	Other Description.	P.O.
473	Buttery, Joseph T ..	W part 26 .....	2 .....	Farmer's Son ...	1
472	Buttery, Wm G .....	W part 26 .....	2 .....	Farmer's Son ...	1
J474	Buttery, Wm .....	E pt 20 & W pt 27 ..	2 .....	Owner .....	1
J475	Buttery, Joseph .....	E part 27 .....	2 .....	Owner .....	1
J576	Bogue, James .....	N E part 23 .....	3 .....	Owner .....	1
543	Baker, Chas .....	Lot 2 pt 23 .....	3 .....	Tenant .....	1
378	Bunting, Brierton .....	N half 23 .....	1 .....	Tenant .....	6
365	Campbell, Wm .....	E half 17 .....	1 .....	Owner .....	5
366	Campbell, George A ..	E half 17 .....	1 .....	Farmer's Son .....	5
391	Carroll, Henry .....	E part 31 .....	1 .....	Owner .....	6
J463	Campbell, Duncan A ..	W pt 23, W half 17 ..	2 and 3 ..	Owner .....	1
516	Crews, Joseph sr .....	S half W half 13 .....	3 .....	Owner .....	10
529	Campbell, Duncan ..	E half 16 .....	3 .....	Owner .....	10
443	Campbell, Archibald ..	W half 17 .....	2 .....	Tenant, Far's Son ..	10
550	Campbell, Daniel .....	W half 17 .....	3 .....	Tenant .....	10
443	Campbell, Archibald ..	W half 17 .....	3 .....	Tenant .....	10
J536	Campbell, Donald D ..	W part 19 .....	3 .....	Owner .....	10
J548	Crouse, Nelson .....	S cen pt 21 .....	3 .....	Owner .....	1
J626	Campbell, Duncan D ..	W half 17 .....	4 .....	Owner .....	1
J627	Carnigan, Adam .....	S W cor E half 17 .....	4 .....	Owner .....	1
J724	Curry, Wm G .....	W quar 15 .....	5 .....	Owner .....	2
J725	Curry, Thomas O .....	E half W half 15 .....	5 .....	Owner .....	2
726	Curry, John .....	E half W half 15 .....	5 .....	Owner .....	2
625	Carroll, Henry .....	E half 16 .....	4 .....	Farmer's Son .....	2
527	Campbell, Henry .....	part 23 .....	3 .....	Owner .....	1
J381	Demery, Wm .....	E half 25 .....	1 S .....	Owner .....	1

d, 4th

ections

Roll No.	P.O.
...	1
...	10
...	10
...	1
...	1
...	2
...	5
...	5
...	5
...	5
...	1
...	1
...	10
...	10
Far's Son	10
...	1
...	1

Roll No.	NAME.	LOT.	Concession or Street.	Other Description.	P.O.
J 73	Demery, Charles	S two-thirds 21	1	Owner	1
385	Demery, Benjamin	W part 28	1	Owner	1
J440	Down, Henry	E quarter 15	2	Owner	10
J439	Down, Charles	W half E half 15	2	Owner	10
454	Dell, W C	Lot 7 on 23	3	Owner	1
456	Dell, Wm H	S E part 21	2	Owner	1
J459	Dell, Robt A	N W quar 22	2	Owner	1
J462	Douglas, John	E half 22	2	Owner	1
470	Dell, Alexander	E quarter 25	2	Tenant	1
J571	Downer, John W	12, W hf E hf 14	3	Owner	2
J543	Douglas, Thomas	E half 20, N half 21	3	Owner	1
549	Douglas, John S	E half 26	3	Farmer's Son	1
545	Douglas, Andrew	N half 21	3	Farmer's Son	1
532	Douglas, Thos W	N half 21	3	Farmer's Son	
J554	Donaldson, George	cen pt W pt 22	3	Owner	1
J530	Donaldson, Jas	cen pt W pt 22	3	Owner	1
566	Dell, Adoram	S E part 23	3	Owner	1
592	Downer, Ira	N W part 13	4	Farmer's Son	2
J461	Dell, Sylvester W	S W cen 22	2	Tenant	1
J357	Donaldson, B J	E half 22	1	Owner	1
534	Dell, Hiram	pt W half 22	3	Tenant	1
508	Eastman, Chancy	W half 14	3	Owner	10
J718	Evoy, Thomas and	E half 13	5	Owner	2
719	Evoy, Jas Ephraim			Farmer's Son	
J430	Ellis, Wm	W half 13	2	Owner	10
431	Ellis, Wm J	W quar 14	2	Tenant	10
630	Ellis, John M	part E half 19	4	Owner	1



POLLING SUB-DIVISION No. 4.

27

Roll No.	NAME.	LOT.	Concession or Street.	Other Description.	P. O.
J464	Frank, James G	E pt W half 23	2	Owner	1
J465	Frank, Robert R	W hf E hf 23	2	Owner	1
J569	Frank, Hiram G	cen W part 23	3	Owner	1
563	Frank, Joseph W	W H St, S L 2 on 23	3	Owner	1
561	Frank, Wm H	W H St, S L 2 on 23	3	Owner	1
564	Frank, Chas G	part E half 22	3	Owner	1
466	Frank, Samnel G	W hf E hf 23	2	Owner	1
673	Furey, Stewart	E half 17	5	Farmer's Son	1
J379	Giffen, James	E half 25	1	Owner	1
J384	Glenn, Walter	E half 27	1	Owner	6
375	Glenn, Thos	E half 27	1	Farmer's Son	6
J536	Hanley, John	pt S E pt 21	3	Owner	
J356	Holmes, O'Callighan	E half 14	1	Owner	5
J382	Harten, John	W part 26	1	Owner	1
J477	Hansford, Philip	N pt 28, S end 28	2 and 1	Owner	1
514	Harris, Thomas sr	S pt 12, N pt 12	3 and 4	Owner	2
513	Harris, Wm	S part 12	3	Owner	2
J444	Harris, Paul	W half 18	2	Owner	10
J638	Healey, James	S E pt W hf 19	4	Owner	1
J642	Holden, Moses	S E part 19	4	Owner	1
550	Herdman, Samuel	part 22	3	Tenant	1
380	Harris, Benjamin	Lot 31	1	Owner	6
381	Harris, Marshall	Lot 31	1	Tenant	6
382	Harris, Orville	Lot 31	1	Tenant	6
J590	Inch, Frank	S half 12	4	Owner	2

Roll No.	NAME.	LOT.	Concession or Street.	Other Description.	P.O.
J383	Ireland, Wm	W half 27	1	Owner	6
374	Ireland, W A	W half 27	1	Farmer's Son	6
J426	James, Thos P	S cen E half 21	3	Owner	1
534	James, Lewis P	S cen E half 21	3	Farmer's Son	1
J717	Jury, Jonas	W hf 13, S half 13	5, 4	Owner	2
J740	Jones, Philip	W part 18	5	Owner	1
J660	Jury, David	N W quar 14	5	Owner	E
661	Johnston, Alex	pt E half 19	3	Owner	1
426	Knight, Alonzo	E half W half 14	2	Farmer's Son	10
J434	Knight, Henry	E $\frac{1}{2}$ W $\frac{1}{2}$ 14, W $\frac{1}{2}$ E $\frac{1}{2}$ 13	2	Owner	10
J523	Knight, Angus	E quarter 14	3	Tenant	10
631	Kearns, Bryan	S pt E half 18	4	Owner	1
J636	Lightfoot, Thomas	S W cor 19	4	Owner	1
378	Lewis, John sr	centre part 24	1	Owner	1
542	Lynn, John	W half 20	3	Owner	1
540	Lynn, Thomas	W half 20	3	Owner	1
J364	Munroe, Alexander	E half W half 17	1	Owner	5
J371	Mathews, George	N W one-third 24	1	Owner	1
J372	McKenzie, James	N E one-third 21	1	Owner	1
J375	McIntyre, David	W half 23	1	Owner	1
376	McIntyre, John H	W half 23	1	Farmer's Son	1
J441	Miner, Wm	W two-thirds 16	2	Owner	10
J442	Miner, George C	E one-third 16	2	Owner	10
525	McNeice, James	S hf W hf 15	3	Owner	10
J533	Morrow, Edwin	N part 18	3	Owner	10

POLLING SUB-DIVISION No. 4.

Roll No.	NAME.	LOT.	Concession or Street.	Other Description.	P.O.
534	Morrow, Andrew	S pt N half 18	3	Owner	10
535	McNeil, John	S half 18	3	Owner	10
556	McPherson, John	S W corner 22, cen pt E half W half 22	3	Owner	1
565	McEachern, Angus	part 23	3	Owner	1
5341	McInroy, Alex	Lot 12	1	Owner	5
342	McInroy, W A	Lot 12	1	Farmer's Son	5
343	McInroy, C E	Lot 12	1	Farmer's Son	5
3612	Murdock, Wm	S 1/2 12, S pt N hf 12	4	Owner	2
3628	Mitchell, Samuel S	E part 17	4	Owner	1
615	Mitchell, G W	E part 17	4	Farmer's Son	1
3722	Mann, Mark	E half 14	5	Owner	2
723	Mann, Wesley	E half 14	5	Farmer's Son	2
663	Mann, Jesse	E half 14	5	Farmer's Son	2
3643	McIntyre, John D	N pt E half 19	4	Owner	1
3735	McCandless, Andrew	W half 17	5	Owner	1
737	McCandless, Samuel	W half 17	5	Farmer's Son	1
738	McCandless, Joseph	W half 17	5	Farmer's Son	1
512	Manson, Jas	pt E half 19	3	Owner	1
3367	Niehol, Edward	N hf and S hf 18	1	Owner	1
629	Nell, Thomas	W half 18	4	Owner	1
439	Paine, Peter	E half 18	2	Farmer's Son	1
448	Paine, Jas T	W half 19	2	Owner	1
447	Paine, Joseph	W half 19	2	Owner	1
3528	Pullen, George	centre 15	3	Owner	10
3359	Petch, Joseph	E half 15	1	Owner	5
370	Peacock, Wm	20	1	Owner	5

Roll No.	NAME.	LOT.	Concession or Street.	Other Description.	0
J428	Petch, Thomas	W half 12	2	Owner	10
J429	Petch, James	E half 12	2	Owner	10
J445	Paine, Thomas J	E half 18	2	Owner	1
J446	Paine, John E	W half 19	2	Owner	1
559	Pannell, Wm B	E pt W $\frac{1}{2}$ & N W pt 22	3	Owner	1
J616	Parker, George H	W half 14	4	Owner	2
J620	Patterson, Thomas	W half 15	4	Owner	2
607	Patterson, Wm A	W half 15	4	Owner	2
J621	Parker, James	E half 15	4	Owner	2
732	Parker, Isaae H	E half 15	4	Farmer's Son	2
J358	Parker, Harvey	W part 16	1	Owner	5
628	Parker, George jr	W half 16	4	Tenant	2
J622	Parker, George sr	W half 16	4	Owner	2
731	Parker, Robert	E half W half 16	5	Owner	2
J733	Parker, Chas N	E part 16	5	Owner	2
J389	Rutherford, Alex	30	1	Owner	6
438	Robinson, Henry	E half W half 15	2	Owner	10
J476	Robbins, Frederick	S part 28	2	Owner	1
J618	Rapley, Wm	E half 14	4	Farmer's Son	2
617	Rapley, David	E half 14	4	Owner	2
J619	Rapley, Frederick	E half 14	4	Farmer's Son	2
J730	Rowe, Trustram	N W part 16	5	Owner	1
511	Rowland, Edward	pt E half 19	3	Owner	1
J362	Sherman, Wm	W quar 17	1	Owner	1
J377	Slater, Thomas	E $\frac{1}{2}$ 23, W half 24	1 and 2 S	Owner	1
369	Slater, John	W half 24	2	Farmer's Son	1
J518	Smith, W F	E half 12	3	Owner	10

POLLING SUB-DIVISION No. 4.

Roll No.	NAME.	LOT.	Concession or Street.	Other Description.	P.O.
531	Scoon, Wm A	E half 17	3	Owner	10
532	Scoon, John	E half 17	3	Farmer's Son	10
5374	Shipley, L W	W half 22	1	Owner	1
734	Shepherd, David	cen E part 16	5	Owner	2
741	Shepherd, George	part 18	5	Owner	1
545	Siekles, Henry	part 23	3	Owner	1
5449	Thompson, John	pt 20 and pt 21	2	Owner	1
360	Thompson, John M	W half 16	1	Farmer's Son	5
368	Thompson, George	19	1	Owner	5
362	Thompson, George	E half 16	1	Tenant	5
5361	Thompson, David M	16 park lot 1 pt 21	1 and 3	Owner	5
388	Thompson, Wm	N E quar 29	1	Owner	6
5479	Thompson, Malcolm M	S pt 29	2	Owner	1
541	Thompson, Colin	pt W half 19	4	Owner	1
547	Thompson, George	W pt sub lot 4, W pt sub lots 5, 8, 9 of S pt 3 W half 21		Owner	1
5527	Thompson, Robt	S half W half 14	4	Tenant	1
5577	Thompson, Robert	24	3	Owner	1
5579	Thompson, Samuel	24	3	Farmer's Son	1
5578	Thompson, Wm D	24	3	Farmer's Son	1
565	Thompson, Henry	24	3	Farmer's Son	1
5580	Thompson, Andrew	cen pt E 24, saw mill	3	Owner	1
5581	Thompson, John R	25, E quar 23	2 and 3	Owner	1
5624	Thompson, James	E half 16	4	Owner	2
5632	Thomas, David	N E part 18	4	Owner	1
5633	Thomas, Henry	N E part 18	4	Owner	1
634	Thompson, Thomas	N W pt 19, N E cen 18 4 and 5		Owner	1

Roll No.	NAME.	LOT.	Concession or Street.	Other Description.	P.
3546	Vokes, James T .. }	Park lot 7, S W pt S half 21	3	Owner .....	1
339	Woodlock, David ....	W pt 16 .. .. .	1	Occupant .. .	5
453	Waltham, Joseph ....	E half 17 .. . . .	2	Farmer's Son. . .	10
452	Waltham, Wm .....	E half 17 .. . . .	2	Farmer's Son....	10
3509	Waltham, John .....	E half 17 .. . . .	2	Owner (see 3) ..	10
3524	Watson, John W ....	N quar 15 .. . . .	3	Tenant.....	10
3742	Walsh, Thomas .....	S E quar 13 .. . . .	5	Owner.....	1
3630	Ward, Daniel .....	W half 18 .. . . .	4	Owner.....	1
3739	Ward, George .....	E half 17 .. . . .	5	Owner.....	1
3637	Wray, Wm .....	S E cor W quar 19 .	4	Owner.....	1
3363	Walker, Wm .....	E quar 24 .. . . .	1	Owner.....	1
3548	Walters, John .....	part 23 .. . . .	3	Owner .....	1
3446	Woolley, Warren ..	N part 21 .. . . .	1	Owner .. . . .	1
378	Zavitz, John C .....	N W quar 29 .. . . .	1 N	Tenant .....	6

*PART II—Persons entitled to Vote at Municipal Elections ONLY.*

460	Carroll, Samuel .....	Lot 22 .. . . .	2	Owner .....	1
613	Downer, Mrs. Lucy	N W pt 13 .. . . .	4	Owner .....	2
640	Emmons, George ....	part 19 .. . . .	4	Owner.....	1
633	Easterbrook, Wm ..	part W half 1 .. . . .	5	Owner.....	3
549	Gill, William .....	part 22 .. . . .	3	Tenant .....	1
654	Jury, Thos .....	part 14 .. . . .	5	Owner.....	2
555	Lindsay, Mrs. Fanny	part 23 .. . . .	3	Owner .. . . .	1
628	Loughhead, Miss A. J.	part E half 19 .. . . .	4	Occupant .. . .	1
529	McLean, Mrs. S .....	pt S E half 21 .. . . .	3	Owner.....	1
543	Marshall, Henry .....	part 22 .. . . .	3	Owner.....	1
605	Patterson, Mrs. Jane	W half 15 .. . . .	4	Owner.....	2

315 of the above named voters are qualified to serve on Juries.

I, WM. MILLER, Clerk of the Municipality of Adelaide, in the County of Middlesex, do hereby certify that parts one and three of the within list constitute a correct list for the year 1885, of all persons appearing by the last revised Assessment Roll of the said Municipality to be entitled to vote at Elections for Members of the Legislative Assembly; and that parts one and two constitute a correct list for said year of all persons appearing by the said roll to be entitled to vote at Municipal Elections in said Municipality; and I hereby call upon all electors to examine the said list, and if any omissions or other errors are perceived therein, to take immediate proceedings to have the said errors corrected according to law.

Dated this ninth day of July, 1885.

WILLIAM MILLER,

CLERK OF ADELAIDE,

Adelaide, P. O.



1915-1916





---

---

THE SHERIFF shall immediately, upon the receipt of his copies, cause one of them to be posted up in a conspicuous place in the Court House ; the Clerk of the Peace, upon the receipt of his copies, shall cause one of them to be posted in a conspicuous place in his office ; every Public or Separate School, Head Master or Mistress shall in like manner post up one of his or her copies on the door of the School house, and every Postmaster shall post up one of his copies in his Post Office. 39 Vic. Chap. 11, Sec. 2.

---

---

