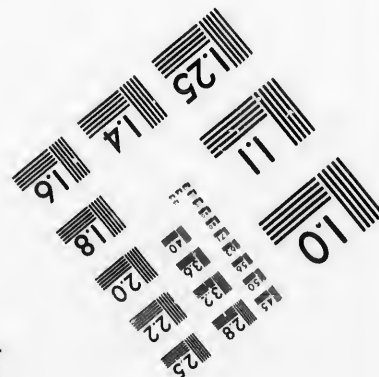
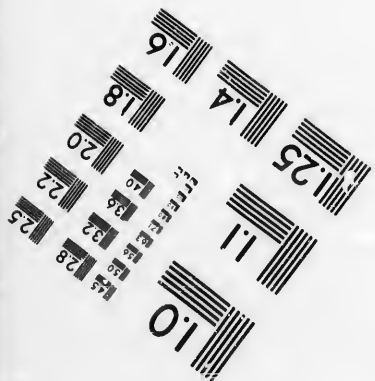
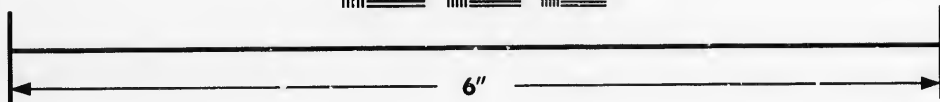
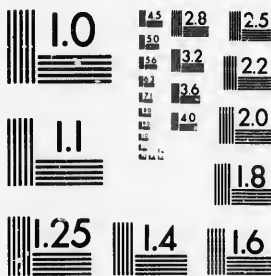

**IMAGE EVALUATION
TEST TARGET (MT-3)**



**Photographic
Sciences
Corporation**

23 WEST MAIN STREET
WEBSTER, N.Y. 14580
(716) 872-4503

**CIHM/ICMH
Microfiche
Series.**

**CIHM/ICMH
Collection de
microfiches.**



Canadian Institute for Historical Microreproductions / Institut canadien de microreproductions historiques

© 1987

Technical and Bibliographic Notes/Notes techniques et bibliographiques

The Institute has attempted to obtain the best original copy available for filming. Features of this copy which may be bibliographically unique, which may alter any of the images in the reproduction, or which may significantly change the usual method of filming, are checked below.

L'Institut a microfilmé le meilleur exemplaire qu'il lui a été possible de se procurer. Les détails de cet exemplaire qui sont peut-être uniques du point de vue bibliographique, qui peuvent modifier une image reproduite, ou qui peuvent exiger une modification dans la méthode normale de filmage sont indiqués ci-dessous.

- Coloured covers/
Couverture de couleur
- Covers damaged/
Couverture endommagée
- Covers restored and/or laminated/
Couverture restaurée et/ou pelliculée
- Cover title missing/
Le titre de couverture manque
- Coloured maps/
Cartes géographiques en couleur
- Coloured ink (i.e. other than blue or black)/
Encre de couleur (i.e. autre que bleue ou noire)
- Coloured plates and/or illustrations/
Planches et/ou illustrations en couleur
- Bound with other material/
Relié avec d'autres documents
- Tight binding may cause shadows or distortion along interior margin/
La reliure serrée peut causer de l'ombre ou de la distorsion le long de la marge intérieure
- Blank leaves added during restoration may appear within the text. Whenever possible, these have been omitted from filming/
Il se peut que certaines pages blanches ajoutées lors d'une restauration apparaissent dans le texte, mais, lorsque cela était possible, ces pages n'ont pas été filmées.
- Additional comments:
Commentaires supplémentaires:

- Coloured pages/
Pages de couleur
- Pages damaged/
Pages endommagées
- Pages restored and/or laminated/
Pages restaurées et/ou pelliculées
- Pages discoloured, stained or foxed/
Pages décolorées, tachetées ou piquées
- Pages detached/
Pages détachées
- Showthrough/
Transparence
- Quality of print varies/
Qualité inégale de l'impression
- Includes supplementary material/
Comprend du matériel supplémentaire
- Only edition available/
Seule édition disponible
- Pages wholly or partially obscured by errata slips, tissues, etc., have been refilmed to ensure the best possible image/
Les pages totalement ou partiellement obscurcies par un feuillet d'errata, une pelure, etc., ont été filmées à nouveau de façon à obtenir la meilleure image possible.

This item is filmed at the reduction ratio checked below/
Ce document est filmé au taux de réduction indiqué ci-dessous.

10X	12X	14X	16X	18X	20X	22X	24X	26X	28X	30X	32X
<input type="checkbox"/>	<input type="checkbox"/>	<input type="checkbox"/>	<input type="checkbox"/>	<input type="checkbox"/>	<input type="checkbox"/>	<input type="checkbox"/>	<input type="checkbox"/>	<input type="checkbox"/>	<input type="checkbox"/>	<input checked="" type="checkbox"/>	<input type="checkbox"/>

The copy filmed here has been reproduced thanks to the generosity of:

Archives of Ontario
Toronto

The images appearing here are the best quality possible considering the condition and legibility of the original copy and in keeping with the filming contract specifications.

Original copies in printed paper covers are filmed beginning with the front cover and ending on the last page with a printed or illustrated impression, or the back cover when appropriate. All other original copies are filmed beginning on the first page with a printed or illustrated impression, and ending on the last page with a printed or illustrated impression.

The last recorded frame on each microfiche shall contain the symbol \rightarrow (meaning "CONTINUED"), or the symbol ∇ (meaning "END"), whichever applies.

Maps, plates, charts, etc., may be filmed at different reduction ratios. Those too large to be entirely included in one exposure are filmed beginning in the upper left hand corner, left to right and top to bottom, as many frames as required. The following diagram illustrates the method:

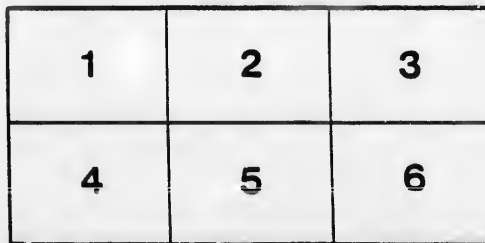
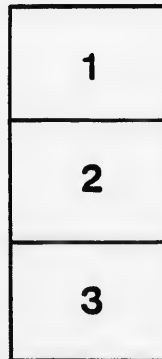

L'exemplaire filmé fut reproduit grâce à la générosité de:

Archives of Ontario
Toronto

Les images suivantes ont été reproduites avec le plus grand soin, compte tenu de la condition et de la netteté de l'exemplaire filmé, et en conformité avec les conditions du contrat de filmage.

Les exemplaires originaux dont la couverture en papier est imprimée sont filmés en commençant par le premier plat et en terminant soit par la dernière page qui comporte une empreinte d'impression ou d'illustration, soit par le second plat, selon le cas. Tous les autres exemplaires originaux sont filmés en commençant par la première page qui comporte une empreinte d'impression ou d'illustration et en terminant par la dernière page qui comporte une telle empreinte.

Un des symboles suivants apparaîtra sur la dernière image de chaque microfiche, selon le cas: le symbole \rightarrow signifie "A SUIVRE", le symbole ∇ signifie "FIN".

Les cartes, planches, tableaux, etc., peuvent être filmés à des taux de réduction différents. Lorsque le document est trop grand pour être reproduit en un seul cliché, il est filmé à partir de l'angle supérieur gauche, de gauche à droite, et de haut en bas, en prenant le nombre d'images nécessaire. Les diagrammes suivants illustrent la méthode.

ails
du
modifier
une
page

rata
o

elure,
à



VOTERS' LIST

1887.

VILLAGE OF EXETER

◊ CLERK'S ◊ CERTIFICATE ◊

I, MICHAEL EACRETT, Clerk of the Municipality of the Village of Exeter, in the County of Hereford, do hereby certify that parts One and Three of the within list constitute a correct list for the year 1887, of all persons appearing by the last revised Assessment Roll of the said Municipality, to be entitled to vote at Elections for members of the Legislative Assembly, and that parts One and Two constitute a correct list for said year, of all persons appearing by the said Roll to be entitled to vote at Municipal Elections, in the said Municipality.

And I hereby call upon all electors to examine the said lists, and if any omission or other errors are perceived therein, to take immediate proceedings to have the said errors corrected according to law.

Dated this 23th day of July, 1887.

MICHAEL EACRETT,
Village Clerk, Exeter P. O.

The Sheriff shall, immediately upon receipt of his copies, cause one of them to be posted up in a conspicuous place on the Court House; the Clerk of the Peace, upon receipt of his copies, shall cause one of them to be posted in a conspicuous place in his Office; every Public or Separate Schoolmaster or Mistress shall in like manner put up one on the door of the School House; and every Postmaster shall put up one of his copies in his Post Office.

TIMES PRINT, EXETER

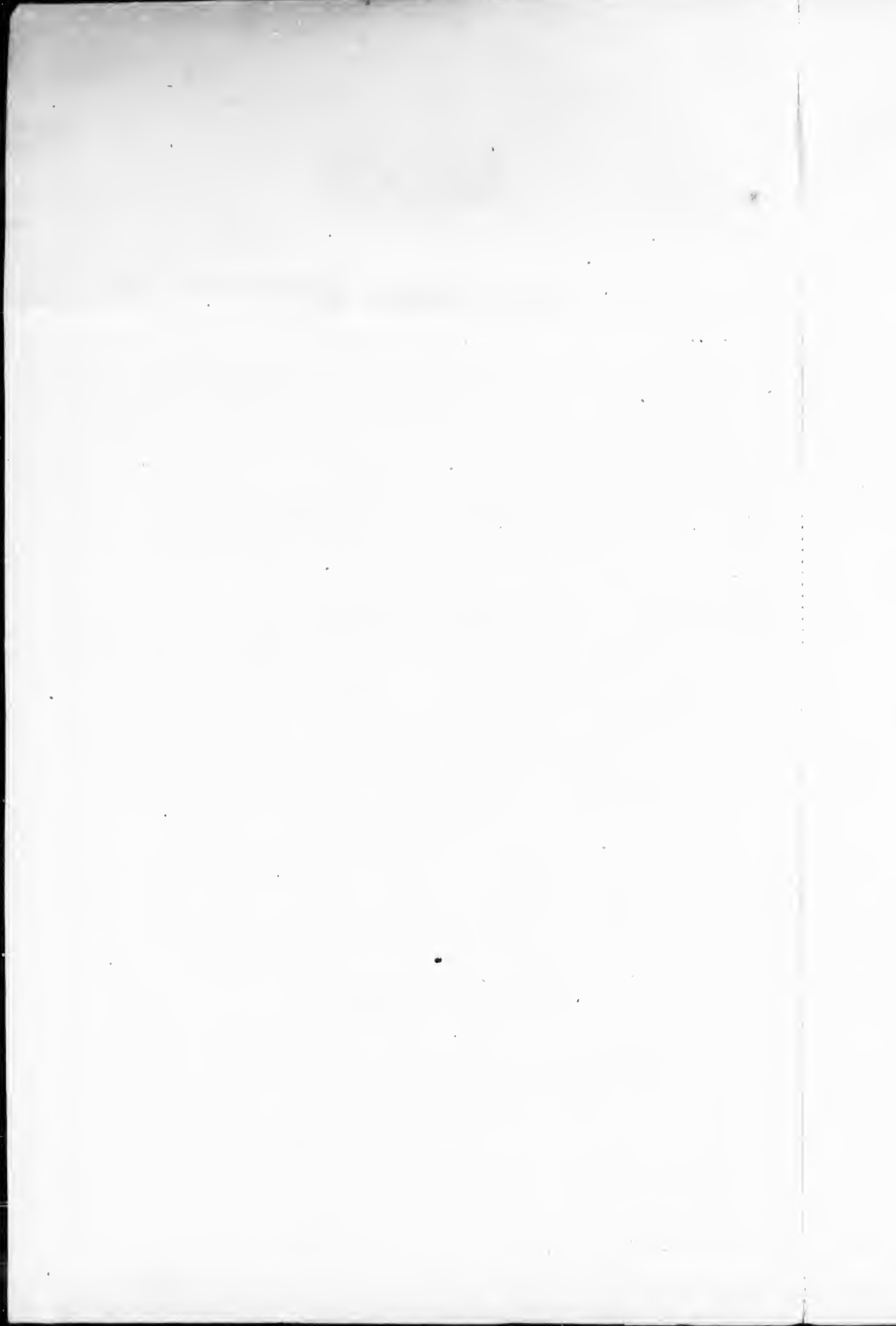

VOTERS' LIST-1887.

Municipality of the Village of Exeter,

POLLING SUB-DIVISION No. 1.

Comprising that portion of the Village of Exeter, south of Thurston street, and west of Main street, and including the south side of Ann street.

Part 1.—Persons Entitled to Vote at both Municipal Elections and Elections to the Legislative Assembly.

No. on Roll	Sex	Name	No. of Lot or Port Lot.	Street.	Title
62	j	Acheson Thomas	21, 21	Haron	Owner
63	j	Acheson James	21, 21	Haron	Owner
143	j	Andrew Walter	919	Haron	Owner
145	j	Armstrong Irvine	27, 38	Haron	Owner
102	j	Baker William	Pr. 15	Haron	Owner
3	j	Balkwill William	S. W. Cor. 982	Haron	Tenant
56	j	Bawden Isaac	48	William	Owner
117	j	Bowser Abel E.	43, 15	William	Owner
65	j	Bright W. D.	Pr. F.	Simcoe	Owner
66	j	Brimacombe William	Pr. 1, 2, 3	Parson & Main	Owner
79	j	Brimacombe William T.	Pr. 1, 2, 3	Parson & Main	Owner
48	j	Brook Thomas	1, 2	Haron	Owner
39	j	Braxton Joseph	25	Haron	Owner
69	j	Backstrom Samuel	15, 64	M. B.	Owner
138	j	Carling Thomas B.	9, 19	Main	Owner
16	j	Carling Isaac	B.	Main	Owner
64	j	Carling William	77, 80	Mill	Owner
135	j	Christie Edward	Pr. 1, 2, 3	Haron	Owner
129	j	Clarke William J.	11	Haron	Owner
128	j	Coblehek Samuel	13, 14	Albert	Owner
12	j	Cornish Samuel	Pr. 14	Albert	Owner
28	j	Craig James	84	Haron	Owner
41	j	Craig William	98, 69	Mill	Owner
73	j	Culmore John	41, 32	Haron	Owner
139	j	Culmore George	7, 8	Haron	Owner
149	j	Deering William S.	23	Formerly Stephen	Tenant
113	j	Deering William Jr.	21	Formerly Stephen	Tenant
116	j	Dave Robert	Pr. F.	Simcoe	Owner
17	j	Deacon Lewis H.	34	Simcoe	Owner
106	j	Dilling Samuel	77, 80	Mill	Tenant
35	j	Dryden James	84, 90	Haron	Owner
39	j	Eastbrook George	88	Haron	Tenant
107	j	Evans John	19, 21, 21	William	Owner
198	j	Evans Peter	87, 88	Haron	Owner
87	j	Evans William	87, 88	Haron	Owner
1	j	Fitts Thomas	1	Main	Owner
9	j	Gill Edward	98	Haron	Owner
10	j	Glaville Thomas	91, 93, 95, 97	Mill	Owner
12	j	Glaville Henry	92	Haron	Owner
25	j	Gould John	W. 4 81	Haron	Owner
23	j	Gould John	982	Haron	Owner
27	j	Gould James	S. 4, 37, 61	Mill	Owner
137	j	Gould Richard	S. 4, 37, 33	Carling	Owner
68	j	Grange William H.	31	Simcoe	Owner
89	j	Hanford Elias	4	Main	Owner
121	j	Hanford Isaac	2	Main	Owner
7	j	Harris John	Pr. F.	Simcoe	Owner
82	j	Hartnell Thomas	92	Haron	Tenant
86	j	Heron Thomas	18, 19	Ann	Tenant
87	j	Hicks Andrew	16, 17	William	Owner
100	j	Higgins Benjamin	6, 7	Haron	Owner
11	j	Hopet John	84	Haron	Owner
21	j	Hunt Edward	39 & 63 in Grove	Mill	Owner
22	j	Hunt Edward Jr.	39 & 63 in Grove	Mill	Owner
115	j	Hurler Nicholas D.	919A	Main	Tenant
83	j	Kisiman Henry	13, 14, 15	Ann	Tenant
91	j	McKean Mark	99	Haron	Owner
84	j	Mill David	24, 25	Main	Owner
24	j	Moore John	15	Ann	Owner
18	j	Moore William H.	55	Mill	Tenant
119	j	Moore John	78	Mill	Owner
85	j	McMan John	16, 17 & Pr. D.	Simcoe	Owner
125	j	McMan John	13, 14, 15	Ann	Owner
131	j	Parkinson Thomas	14, R. 15	Simcoe	Owner
13	j	Parsons William	78, 79	Haron	Tenant
134	j	Peart Joseph	47	Haron	Owner
19	j	Phair William	75	Mill	Owner
122	j	Pinecombe Richard	Pr. F.	Simcoe	Owner
123	j	Pinecombe Sydney	Pr. F.	Simcoe	Owner
110	j	Piper John	Pr. 15	Simcoe	Tenant
141	j	Pinecomb Samuel	Pr. 21	Formerly Stephen	Owner
136	j	Prior Thomas	10	Haron	Owner
118	j	Rent George	Pr. F.	Simcoe	Tenant
129	j	Roberts Edward	Pr. F.	Simcoe	Owner
58	j	Rutley Thomas	7, 18	Ann & Main	Owner
142	j	Rose Robert	918A	Main	Owner
77	j	Sanders William	5, 6	Haron	Owner
75	j	San Jose Charles	5, 6	Haron	Owner
4	j	Saw William	34, 12	Mill	Owner
81	j	Sawcombe George	18	Ann	Owner
101	j	Sawcombe John	Pr. 17	Haron	Owner
90	j	Smith Joseph	3	Main	Owner
37	j	Snell John	W. Pr. 12, 21	Haron	Owner
38	j	Snell John K.	W. Pr. 12, 21	Haron	Owner
33	j	Snell Eli	10, 11, 12	Haron	Owner
133	j	Snell William	36, 37	Haron	Owner
105	j	Southcott John	Pr. 15	Haron	Owner
127	j	Spicer Ira	49	Simcoe	Owner
78	j	Stewart James	3	Haron	Owner
63	j	Stout William	4, 22	Main & Wm	Owner
49	j	Stapp William	50, 51	S. Boundary	Owner
81	j	Thexton George	18, 19	Ann	Owner
125	j	Thomas George	Pr. F.	Simcoe	Owner
96	j	Tom James	22, 26	Main	Owner
93	j	Tom John E.	22	Main	Owner
94	j	Trott Thomas	20, 30	Main	Owner
120	j	Trott William H.	18, 19, 17	Simcoe	Tenant
88	j	Tyndal Thomas	1	Main	Tenant
111	j	Ved John	S. part 23, 39	Simcoe	Owner
29	j	Vesper George	71	Mill	Tenant
141	j	Vesper Humphrey	39	Haron	Tenant
53	j	Walters Arsett	47	William	Owner
5	j	Welch Thomas	91, 96	Haron	Tenant

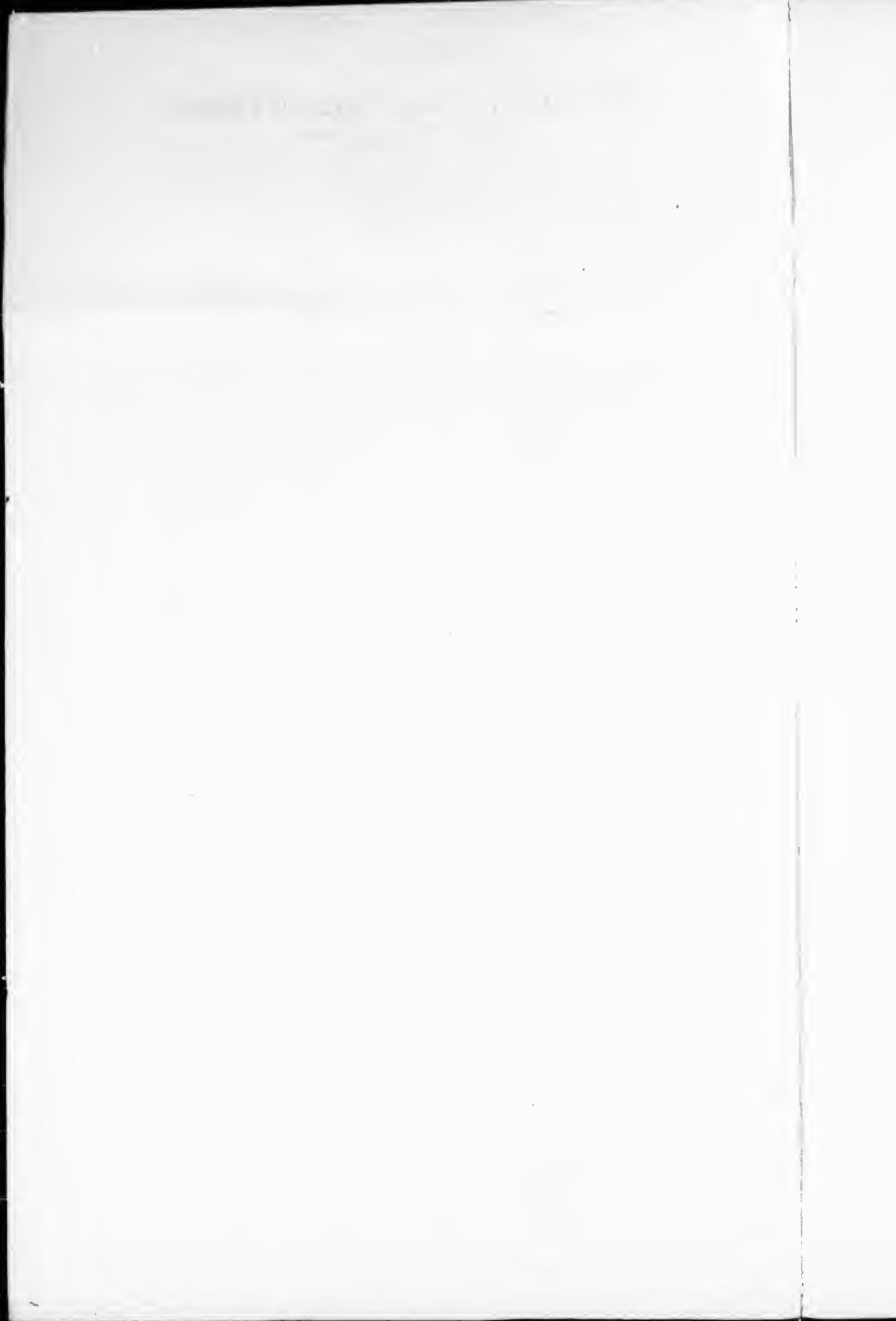

POLLING SUB DIVISION No. 1

No. on Roll	Junior	Name	No. of Lot or Part of Lot	Street	Title
40		Weish William	43	William	Owner
47		Weish John	32, 45	Simose & John	Owner
33		Westcott John	N. Pt. 33, 34	Huron	Owner
36		Westcott Walter	Pt. 21	Huron	Owner
80		Whiting Edmund	S. 4 939, 940	William	Owner
98		Willis George	Main A. 23	Main	Owner
103		Willis John	Pt. 15	Huron	Owner
77		Wilcox Daniel	4	Huron	Owner
95		Wood John	27, 28	Main	Owner
112		Young Richard	43, 44	Simose	Owner

PART 2—Persons Entitled to Vote at Municipal Elections Only.

81		Andrews Joseph	52, 49	Carling	Owner
132		Crocker Ann	38	Huron	Owner
42		Ford Albert	Pt. 21	Huron	Owner
31		Hackney James	64	Hill	Owner
32		Heenan Ann	S. Pt. 33, 34	Carling	Owner
29		Hicks Eliza	67	Main	Owner
54		McDonnell Dorothy	43, 46	William	Owner
99		McNaughton Mary	21	Elizabeth	Owner
101		Oke Isaac	4	Huron	Owner
74		Sanders Jane	5, 6	Huron	Owner
4		Seymore Mrs.	94, 96	Huron	Owner
34		Sweet Phoebe	86	Huron	Owner
130		Vesper Clara	39	Huron	Owner
70		Weir Ann	11, 12	Main	Owner
6		Westcott Elizabeth	92	Huron	Owner

PART 3—Persons Entitled to Vote at Elections for the Legislative Assembly Only.

114		Delve William	15	Simose	Wage earner
53		McDonnell Charles	25	William	L. H. S.
56		McDonnell Fred	25	William	L. H. S.
137		Prier Daniel	10	Huron	Wage earner
72		Stankake Arabagh	9	Huron	L. H. S.
192		Tom Gregory H.	22	Main	L. H. S.

POLLING SUB DIVISION No. 2.

Comprising that portion of the village of Exeter, on the west side of Main-st. from and including the north side of Ann-st., to and including the south side of Gilley-st.

Part 1.—Persons Entitled to Vote at both Municipal Elections and Elections to the Legislative Assembly.

No. on Roll	Junior	Name	No. of Lot or Part of Lot	Street	Title
254		Armstrong George	N. pt. 1	William	Owner
148		Atkinson James	24	William	Owner
248		Atkinson Richard	S. W. pt. 2	William	Owner
230		Balkwell John	Pt. 4	Main	Owner
250		Beer James	Pt. 7	Sanders	Owner
218		Bell Wesley	C. pt. 12	Main	Owner
102		Bissett Thomas	31	William	Owner
273		Bissett William H.	S. pt. 5	Main	Owner
179		Bissett Isaac	S. pt. 5	Main	Tenant
181		Bissett George	S. pt. 5	Main	Tenant
182		Bissett Edwin	Pt. 6	Main	Tenant
262		Bissett Thomas	E. pt. 4	Gilley	Owner
306		Bissett Edmund	Pt. 4	Gilley	Owner
274		Bissett Albert	E. Con. 4	Gilley	Owner
214		Broderick John	Pt. 12	Main	Tenant
202		Browning Joseph	S. 4 10	Main	Owner
291		Charles John P.	S. pt. 9	Main	Owner
239		Col. Robert	S. 11, 12	Main	Tenant
275		Columbo Alex.	S. pt. 2	William	Owner
158		Crocker Richard	43, 44	John	Owner
146		Cutler Ambrose	20	Ann	Owner
164		Davis Alexander	37, 38	Sanders	Tenant
165		Davis Alexander	37, 38	Sanders	Tenant
228		Davidson John H.	4	Main	Owner
228		Dearing Thomas	4	Main	Owner
193		Dickson Lewis H.	7	Main	Tenant
261		Dignan James	W. pt. 11, 12	Gilley	Owner
257		Dye Alexander	S. pt. 2	William	Owner
230		Dwan William	S. 4 10	Main	Tenant
223		Drew E. Fred	39, 2	Main	Owner
203		Egrett Charles	S. pt. 10	Main	Owner
147		Elliot John	53, 34	William	Owner
197		Elliott B. A.	6	Meriborough	Owner
232		Elston Robert	6, 7, 8	Main	Owner
149		Estabro James	24	William	Tenant
249		Fansen Sympel	5, 6	Sanders	Tenant
216		Fish Edward H.	Pt. 12	Main	Owner
163		Fisher George	37, 38	Main	Owner
188		Fitton Thomas	Pt. 5	Main	Owner
281		Frayne Peter	12, 13	Carling	Owner
270		Fulke Albert	18	Gilley	Owner
271		Fulke George	18	Gilley	Owner
272		Fulke Richard J.	17	Gilley	Owner
279		Gillispie John	14	Carling	Owner
273		Groat John W.	N. pt. 1	William	Tenant
189		Hanlin Thoma	S. 4 9.	Main	Owner
215		Hanford Richard	4	Gilley	Owner
244		Happel Hartman	1, 2, 3	Wm. & Sanders	Owner
191		Harris John	39	Main	Owner
153		Hastings Albert	Pt. 7	Main	Owner
217		Hartwell Thomas	46	John	Owner
249		Harrowood Horace	Pt. 11, 12	Main	Owner
249		Harrowood Edward	Pt. 12	Main	Owner
172		Hawkshaw John	915	Main	Owner
172		Hawkshaw Thos. W.	915	Main	Owner
167		Hobert John	14	Main	Owner
225		Horse Samuel C.	E. pt. 1, 2	Main	Tenant
169		Hodgins George	41	Sanders	Owner
150		Hoper Henry	31, 32, 33, S. 4 34	William	Owner
178		Hicks Robert	B	Main	Tenant
193		Hodgins George A.	C. pt. 7	Main	Owner
212		John David	N. pt. 11	Main	Owner
151		Jones John	52	Main	Owner
209		Jewell James	Pt. 4	Gilley	Tenant
176		Kelly John	28	Main	Owner



POLLING SUB DIVISION No. 2

No. on Roll	Juror	Name	No. of Lot or Part of Lot	Street	Title
196		Kelland Robert	11	San Jac.	Tenant
227		Kemp George S.	2	Main	Tenant
278		Leathorn John	15, 16	Carling	Tenant
283	J	Long William	E. Cor. 1	Sanders	Owner
161		Lutz Calvin	N. pt. 34, 35	William	Owner
224		Mace George	Pl. 1, 2	Main	Owner
258		Matheson John	C. pt. 2	William	Owner
154		May William F.	17, 18	John	Owner
203		Moir George	S. 110	Main	Tenant
233		McGinn James	6, 7, 8	Main	Tenant
216		McLennan John	S. pt. 11	Main	Tenant
176		Nelson Henry	42	Sanders	Tenant
186	J	Oke James	C. pt. 5	Main	Owner
187	J	Oke Thomas	C. pt. 5	Main	Owner
204		O'Neill R. H.	C. pt. 10	Main	Owner
274	J	O'Neill Benjamin	C. pt. 10	Main	Owner
192		Parsons John	Pl. 4	Gidley	Owner
180	J	Pasnore William	N. pt. 1	William	Owner
242		Perkins Charles	29	William	Owner
151		Perkins Charles H.	29	William	Owner
242		Pickard Robert	42	Adeson	Tenant
191		Petersen Nelson	8	William	Tenant
159		Ranton John	20, 21	William	Owner
207		Ranton William G.	N. pt. 10	Main	Tenant
231		Rosenberger Abraham	E. pt. 4	Main	Tenant
171	J	Sandall Henry	42	Carling	Owner
175		Sanders Samuel	A	Main	Owner
177		Sanders George	C	Main	Owner
190		Snell John	S. 9	Main	Tenant
213		Snell Monzo	Pl. 11	Main	Owner
219		Snell Charles	Pl. 12	Main	Owner
240		Snell John E.	Pl. 12	Main	Owner
221		Snell George	Pl. 12	Main	Owner
275		Snell Thomas	3, 4	Gidley	Owner
276		Snell Thomas R.	3, 4	Gidley	Owner
222		Spackman John	Pl. 13	Main	Owner
168		Spackman Edwin H.	14	Sanders	Tenant
215	J	Spackman Hugh	Pl. 13	Main	Owner
223	J	Spackman Edward J.	Pl. 13	Main	Owner
247		Spluer Robert	Pl. 1	Sanders	Owner
134		Stanlake Silas	21	Ann	Owner
183		Stanlake Samuel	22	Ann	Tenant
238		Stanlake John	Pl. 11, 12	Main	Owner
271		Southcott Charles	C. pt. 12	Main	Owner
257		Taylor James	Pl. 4	Gidley	Owner
280		Taylor John	N. E. Cor. 2	Carling	Owner
282		Taylor John	11	Carling	Owner
251		Taylor Thomas	S. 9, 10	Sanders	Owner
260		Trick John	N. Pt. 2, 3	William	Owner
235	J	Weekes William D.	9	Main	Owner
231		Weekes James	9	Main	Owner
157		Wick John	15, 32	John and Sim.	Owner
264		White William J.	W. pt. 11, 12	Gidley	Owner
252		Whitlock William	31, 32	Sanders	Owner
268		Wilcox Daniel	Pl. 4	Gidley	Owner
277		Willis James	15, 16	Carling	Owner
269		Wood Daniel	S. 12	Main	Tenant

PART 2 - Persons Entitled to Vote at Municipal Elections Only.

243		Brown Ann	10	Main	Owner
152		Parson Mary Ann	50, 51	Main	Owner
262		Gardner Ann	N. pt. 3	Gidley	Owner
156		Pollock Jane	51	John	Owner
268		Smale Elizabeth	S. 11	Main	Owner

PART 3 - Persons Entitled to Vote at Elections for the Legislative Assembly Only.

174		Harvey James	915	Main	Wage Earner
183		McLintosh Ezekiah	E	Main	Wage Earner

POLLING SUBDIVISION No. 3.

Comprising that portion of the Village of Exeter on the west side of Main st., from and including the north side of Gidley st., to the North Boundary.

Part 1 - Persons Entitled to Vote at both Municipal Elections and Elections to the Legislative Assembly.

No. on Roll	Juror	Name	No. of Lot or Part Lot	Street	Title
350		Airth James	91, 92, 93	William	Owner
407		Anderson Francis	77	Lake Road	Owner
354		Andrews Walter	21	Nelson	Tenant
351	J	Arscott Richard	22	William	Owner
323		Ashwell Daniel	59, 60	Wm. & Albert	Owner
294	J	Bawden Peter	Pl. 14, 15	Main	Owner
344		Bae Hiram	193	William	Tenant
410		Bae Joseph	45	Elizabeth	Tenant
293	J	Bissett Wesley	E. pt. 5	Gidley	Owner
394	J	Blatchford John W.	61, 62, 63	Market	Owner
333		Boweman Ichabod	Pl. 13, 14, 15, 16	Gidley	Owner
300	J	Brand John	22	Main	Owner
373	J	Brand Luther	23	Main	Owner
379	J	Brand Digory	14, 15, 16, 17	Main	Owner
338		Brewer John	13, 14, 15, 16	Gidley	Owner
367	J	Brooks George	378, 379	William	Owner
428		Brooks William	392	Lake Road	Tenant
385	J	Brown Hugh	34	Elizabeth	Owner
399		Brown James	45	Elizabeth	Owner
285		Carley Walter	E. pt. 5	Gidley	Tenant
369		Carley Leonard	381, 382	Elizabeth	Owner
353		Carling Isaac	162, 163	Victoria	Owner
379	J	Carling Thomas B.	45, 46	Victoria	Owner
399	J	Cave Thomas	Pl. 12	Main	Owner
388		Clarke Mark	11	Main	Tenant
329		Collins Washington G.	44, 45	Victoria	Tenant
330		Crocker John V.	E. pt. 8	William	Tenant
386	J	Davis William	13	Main	Owner
222		Davis Daniel	W. pt. 5	Gidley	Tenant
397	J	Dorward Charles	89	Elizabeth	Owner
291	J	Dyer George	W. pt. 5	Gidley	Owner
295		Dyer Daniel	Pl. 15	Main	Owner
318	J	Dyer Alexander	7	Carling	Owner
325		Dyer Edward	Pl. 8	Marketborough	Tenant

POLLING SUB DIVISION No. 3

No. on Roll	Owner	Name	No. of Lots or Part of Lot	Street	Title
320		Escrett Michael	54	Wellington	Owner
324		Esterhorne James	8	Carlton	Owner
326		Edall George	21	Main	Tenant
415		Elkin Henry	Pl. 1	Lake Road	Tenant
334		Elton Thomas	21	Main	Owner
414		Ellick Emosh	W. pt. 1, 2	Lake Road	Owner
288		Gilley Richard	N. 5	Gilley	Owner
297		Gilley Charles	6	Wellington	Owner
293		Gilley Samuel	6, pt. 4	Wellington	Owner
377		Had William A.	N. 19	Main	Owner
365		Harley Leonard	31	Main	Owner
370		Harding William	19	Main	Owner
699		Hawes John A.	35, 73 inclusive	Victoria	Owner
424		Hawthorn Anthony	104, 107	Lake Road	Owner
421		Hopson Nelson	300, 3	Lake Road	Owner
344		Hosell Richard	71, 72	Wellington	Owner
394		Hosell Lewis	358, 359	Main	Owner
411		Huggins William	121, 122, 1	Lake Road	Owner
319		Howell Edward	21	Wellington	Owner
367		Howard William	13	Main	Owner
419		Howard Robert	13	Lake Road	Owner
448		Horney William	21	Wellington	Owner
290		Hughes Robert	N. pt. 15	Main	Tenant
437		Hutchinson David	104, 105	Victoria	Owner
238		Kellaway Robert	17, 18	Victoria	Owner
464		Kell Jonathan	51	Main	Owner
345		King Charles	150, 151	Wellington	Tenant
313		King E. Curtis	150, 150	Wellington	Tenant
372		King Robert S.	21	Main	Owner
372		King John A.	19	Main	Tenant
416		Kirk John	E. pt. 1	Lake Road	Owner
394		Kirk George A.	351	Main	Owner
393		Kirk George E.	21, 31, 32, 33	Elizabeth	Owner
281		Kirring John	Pl. 13	Main	Owner
390		Kirkwood John H.	8, 9	Main	Tenant
392		Kirkwood John	2, 3	Main	Tenant
292		Kirkwood John	103	Main	Tenant
342		Kirkwood William	112, 113	Wellington	Owner
404		Kirkwood George	81	Elizabeth	Owner
391		Kirkwood Thomas	192, 193, 194	Carlton	Owner
412		Kirkwood John	11	Lake Road	Owner
363		Kirkwood John	12, 27, 31	Main	Owner
337		Kirkwood Zachariah	20, 33	Wm. & Albert	Tenant
398		Kirkwood Albert	14	Elizabeth	Owner
395		Kirkwood John	14	Main	Owner
318		Kirkwood George	17, 18	Main	Owner
378		Kirkwood Alexander	154	Main	Owner
375		Kirkwood Alexander	21, 38, 22	Main	Owner
427		Kirkwood Leonard	310, 310	Lake Road	Owner
352		Kirkwood Charles	22	Wellington	Tenant
381		Kirkwood Robert	18	Main	Owner
287		Kirkwood Henry	N. pt. 3	Gilley	Tenant
345		Kirkwood John	11	Wellington	Owner
374		Kirkwood Edward	211, 211	Wellington	Tenant
304		Kirkwood Stephen	1, 5, 6	Main	Tenant
374		Kirkwood Stephen	315, 316	Main	Owner
423		Kirkwood William	151	Wellington	Owner
423		Kirkwood Alexander	393	Lake Road	Owner
423		Kirkwood Alexander	151, 21	Wellington	Owner
311		Kirkwood P.	10, 11	Main	Owner
299		Kirkwood Charles	22	Main	Owner
355		Kirkwood William	171	Wellington	Tenant
371		Kirkwood John	21	Main	Owner
425		Kirkwood Charles	305, 316	Lake Road	Tenant
317		Kirkwood William	61	Wellington	Tenant
311		Kirkwood James	32	Wellington	Owner
315		Kirkwood William	32	Wellington	Tenant
417		Kirkwood John	Pl. 1	Lake Road	Owner
350		Kirkwood David	355	Main	Tenant
409		Kirkwood Alexander	B	Walpole	Owner
343		Kirkwood Richard	104	Wellington	Owner
289		Kirkwood John	N. 3	Gilley	Tenant
319		Kirkwood David	81, 82, 81	Wellington	Owner
368		Kirkwood William	7	Main	Tenant
382		Kirkwood Abel	1	Main	Owner
384		Kirkwood Charles	1	Main	Tenant
384		Kirkwood Levi	1	Main	Tenant
385		Kirkwood Lewis A.	1	Main	Tenant
304		Kirkwood Thomas	3	Main	Tenant
195		Kirkwood John	82, 81	Elizabeth	Owner
310		Kirkwood William	85, 84	Elizabeth	Owner
311		Kirkwood John	8, 9	Main	Owner
384		Kirkwood Richard	6, 7	Main	Owner
404		Kirkwood James	82, 83	Elizabeth	Tenant
387		Kirkwood James	11	Main	Owner
305		Kirkwood William	4, 5, 6	Main	Owner

PART 2 - Persons Entitled to Vote at Municipal Elections Only.

301	Balkwill Mary	1, 2	Main	Owner
303	Brownie Margaret	67	Main	Owner
284	Carley Ruth	W. 5	Gilley	Owner
429	Jones Esther L.	213	Lake Road	Owner
340	Littlejohn Elizabeth	43, 44	Victoria	Owner
391	Middleton Elizabeth	5	Main	Owner
423	Nasouth Mary	308	Lake Road	Owner
362	Shedrooke Elizabeth	3	Main	Owner
280	Shupson Ann	N. 19, 20, N. 21	Main	Owner
286	Smale Elizabeth	W. pt. 3	Gilley	Owner

PART 3 - Persons Entitled to Vote at Elections for the Legislative Assembly Only.

318	Pollock Hiram	11	Lake Road	L. H. S.
321	Gilley Frank	22	Formerly Stephen	L. H. S.
322	Gilley Fred	22	Formerly Stephen	L. H. S.

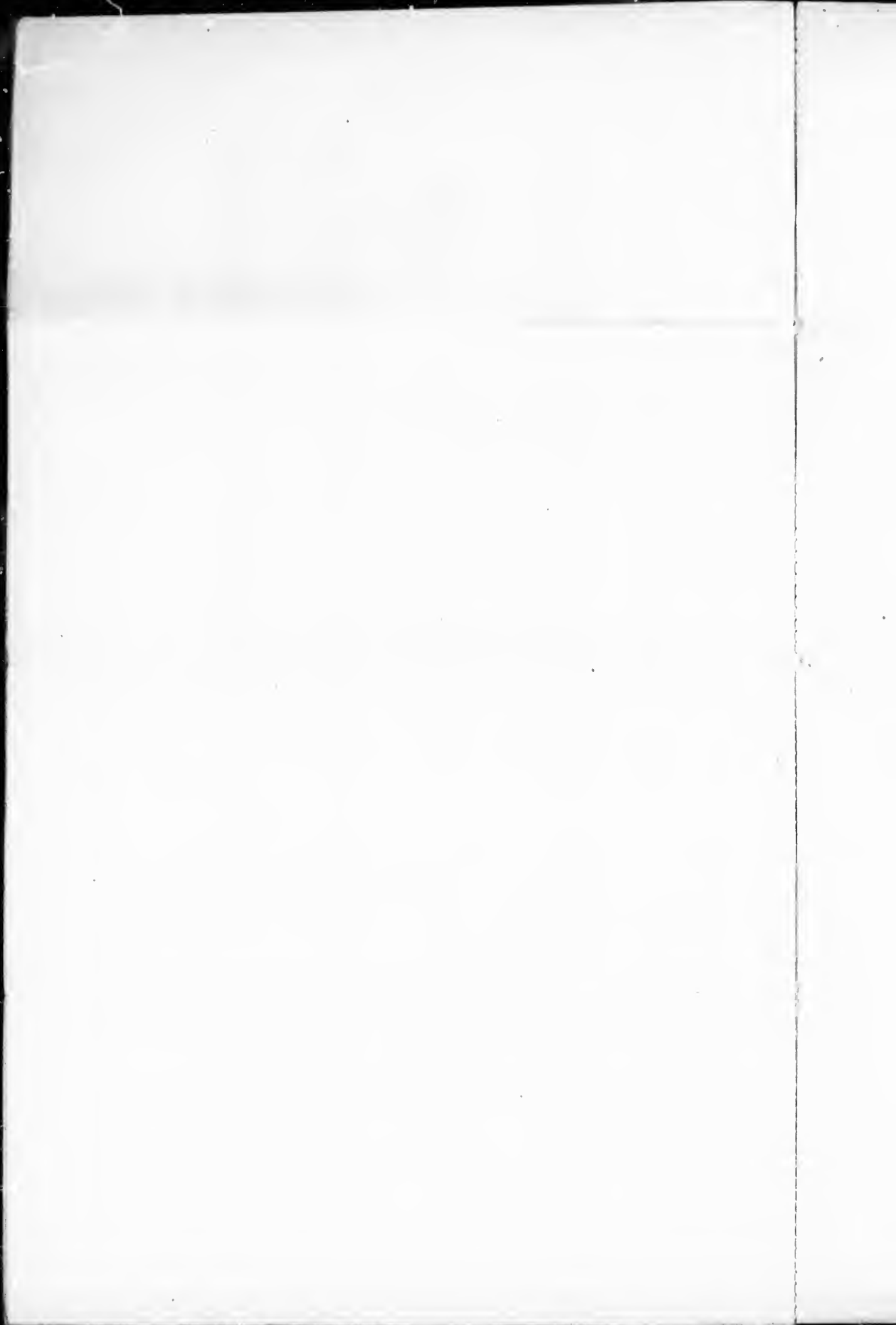

1
2
3
4
5
6
7
8
9
10

POULNEY SUBDIVISION No. 4.

No. on Roll	Juror	Name.	No. of Lot or Part Lot.	Street.	Title.
530	j	Sheere Alfred	Pt. 23, 28, 29	Andrew	Owner
438		Shire Jonathan	Pt. 8, 9	Main	Owner
566		Simillacombe William	10, 11	Main	Owner
473		Smith Charles W.	Pt. F.	Andrew	Owner
562	j	Smith Christopher	2, 47	Main & Andrew	Owner
435	j	Snell Charles	58, 69	Andrew	Owner
533		Snell John	59	James	Owner
498	j	Southeott John	39, 44, 45	Main	Owner
501		Southeott William	39, 44, 45	Main	Tenant
524	j	Spicer David	8, pt. 23	Main	Owner
440		Stedlon Thomas	Pt. 8	Main	Tenant
500		Swalpw John	31, 41, 45	Main	Tenant
504	j	Sweet William	E. pt. 49, 43	John	Owner
555		Tait David	5	Main	Owner
447		Tennant Alfred E.	Pt. 1	Main	Tenant
584		Thompson John	C4 75	Thomas Road	Owner
527	j	Ton John C.	Centre pt. 19	Main	Owner
410	j	Towers Lewis	Pt. 29	Formerly Ushorne	Owner
517		Trehle John	N. pt. 31	Main	Owner
539	j	Trable William	1	Main	Owner
439	j	Trevethick William	Pt. 53	Main	Owner
537		Vail John	63, 61	Edward & Albert	Owner
495	j	Verity William H.	21, 22, 23, 24	Main	Owner
498		Verity Robert	74	Andrew	Owner
493		Walker William	29	Main	Owner
542		Walters James	E. pt. 76	Albert	Tenant
535		Warden John	67, 8	Main	Owner
598		Webber George	47	Main	Owner
532		Welsh Richard	H.	James	Owner
538	j	Weston Samuel	16	Main	Owner
554		Westcott Henry	10	Elizabeth	Owner
525		White John	N. pt. 19	Main	Owner
523	j	White Miller J.	N. pt. 19	Main	Owner
562		Wilkins Henry	5	Main	Income
597		Whiteford Adam	Pt. 5	Main	Owner
458	j	Willis James	21, 22	Main	Owner
537		Witwer Fred	10, 11	Main	Tenant

PART 2 - Persons Entitled to Vote at Municipal Elections Only.

577		Cameron Catharine	49, 59	Mitchell Road	Owner
511		Cottle Ann	78	Albert	Owner
578		Davis Elizabeth	35, 37, 38	Andrew	Owner
569		Horn Joseph	Pt. 74	Alexander	Owner
578		McEwan Mary	1, 43	Main & Andrew	Owner
579		Spickman Mary	Pt. F.	Andrew	Owner

PART 3 - Persons Entitled to Vote at Elections for the Legislative Assembly Only.

581		Blatchford George, jr.	21	Formerly Ushorne.	L. H. S.
495		Grigg Benjamin	50	Main	L. H. S.
559		Hyndman Hugh K.	12	Huron	W. E.
599		Muttart Victor	19	Main	L. H. S.
467		Verity William, jr.	21	Main	L. H. S.

Number of Voters on the Voters' List for the Village of Exeter for the year 1887.

PART I. — — — — 506.

PART II. — — — — 35.

PART III. — — — — 16.

Total number of Voters, 557.

I, MICHAEL EACRETT, Clerk of the Municipality of Exeter, in the County of Huron, do hereby certify that the letter j is prefixed to all the names in said Voters' List, who are qualified, according to Section 6 of the Juror's Act, to serve in the capacity of Jurors, and that the number so marked is 204.

Dated this 25th day of July, 1887,

MICHAEL EACRETT, CLERK.

