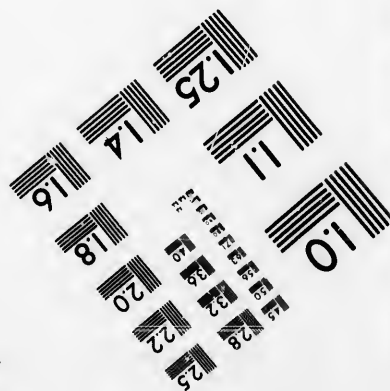
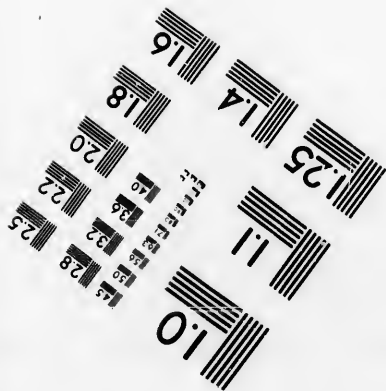
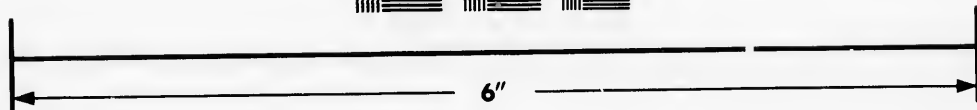
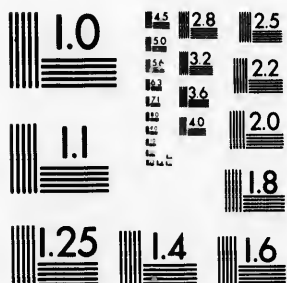

**IMAGE EVALUATION
TEST TARGET (MT-3)**



**Photographic
Sciences
Corporation**

23 WEST MAIN STREET
WEBSTER, N.Y. 14580
(716) 872-4503

15 28 25
16 32
17 36 22
18 20

**CIHM/ICMH
Microfiche
Series.**

**CIHM/ICMH
Collection de
microfiches.**



Canadian Institute for Historical Microreproductions / Institut canadien de microreproductions historiques

11
12
13
14
15
16
17
18
19
20
21
22
23
24
25
26
27
28
29
30
31
32
33
34
35
36
37
38
39
40
41
42
43
44
45
46
47
48
49
50
51
52
53
54
55
56
57
58
59
60
61
62
63
64
65
66
67
68
69
70
71
72
73
74
75
76
77
78
79
80
81
82
83
84
85
86
87
88
89
90
91
92
93
94
95
96
97
98
99
100

© 1985

Technical and Bibliographic Notes/Notes techniques et bibliographiques

The Institute has attempted to obtain the best original copy available for filming. Features of this copy which may be bibliographically unique, which may alter any of the images in the reproduction, or which may significantly change the usual method of filming, are checked below.

L'Institut a microfilmé le meilleur exemplaire qu'il lui a été possible de se procurer. Les détails de cet exemplaire qui sont peut-être uniques du point de vue bibliographique, qui peuvent modifier une image reproduite, ou qui peuvent exiger une modification dans la méthode normale de filmage sont indiqués ci-dessous.

- | | |
|--|--|
| <input type="checkbox"/> Coloured covers/
Couverture de couleur | <input type="checkbox"/> Coloured pages/
Pages de couleur |
| <input type="checkbox"/> Covers damaged/
Couverture endommagée | <input checked="" type="checkbox"/> Pages damaged/
Pages endommagées |
| <input type="checkbox"/> Covers restored and/or laminated/
Couverture restaurée et/ou pelliculée | <input type="checkbox"/> Pages restored and/or laminated/
Pages restaurées et/ou pelliculées |
| <input checked="" type="checkbox"/> Cover title missing/
Le titre de couverture manque | <input checked="" type="checkbox"/> Pages discoloured, stained or foxed/
Pages décolorées, tachetées ou piquées |
| <input type="checkbox"/> Coloured maps/
Cartes géographiques en couleur | <input type="checkbox"/> Pages detached/
Pages détachées |
| <input type="checkbox"/> Coloured ink (i.e. other than blue or black)/
Encres de couleur (i.e. autre que bleue ou noire) | <input type="checkbox"/> Showthrough/
Transparence |
| <input type="checkbox"/> Coloured plates and/or illustrations/
Planches et/ou illustrations en couleur | <input type="checkbox"/> Quality of print varies/
Qualité inégale de l'impression |
| <input type="checkbox"/> Bound with other material/
Relié avec d'autres documents | <input type="checkbox"/> Includes supplementary material/
Comprend du matériel supplémentaire |
| <input type="checkbox"/> Tight binding may cause shadows or distortion
along interior margin/
La reliure serrée peut causer de l'ombre ou de la
distorsion le long de la marge intérieure | <input type="checkbox"/> Only edition available/
Seule édition disponible |
| <input type="checkbox"/> Blank leaves added during restoration may
appear within the text. Whenever possible, these
have been omitted from filming/
Il se peut que certaines pages blanches ajoutées
lors d'une restauration apparaissent dans le texte,
mais, lorsque cela était possible, ces pages n'ont
pas été filmées. | <input type="checkbox"/> Pages wholly or partially obscured by errata
slips, tissues, etc., have been refilmed to
ensure the best possible image/
Les pages totalement ou partiellement
obscurcies par un feuillet d'errata, une pelure,
etc., ont été filmées à nouveau de façon à
obtenir la meilleure image possible. |
| <input type="checkbox"/> Additional comments:/
Commentaires supplémentaires: | |

This item is filmed at the reduction ratio checked below/
Ce document est filmé au taux de réduction indiqué ci-dessous.

10X	12X	14X	16X	18X	20X	22X	24X	26X	28X	30X	32X
<input type="checkbox"/>	<input type="checkbox"/>	<input type="checkbox"/>	<input type="checkbox"/>	<input type="checkbox"/>	<input type="checkbox"/>	<input type="checkbox"/>	<input checked="" type="checkbox"/>	<input type="checkbox"/>	<input type="checkbox"/>	<input type="checkbox"/>	<input type="checkbox"/>

The copy filmed here has been reproduced thanks to the generosity of:

Library of Congress
Photoduplication Service

The images appearing here are the best quality possible considering the condition and legibility of the original copy and in keeping with the filming contract specifications.

Original copies in printed paper covers are filmed beginning with the front cover and ending on the last page with a printed or illustrated impression, or the back cover when appropriate. All other original copies are filmed beginning on the first page with a printed or illustrated impression, and ending on the last page with a printed or illustrated impression.

The last recorded frame on each microfiche shall contain the symbol → (meaning "CONTINUED"), or the symbol ▼ (meaning "END"), whichever applies.

Maps, plates, charts, etc., may be filmed at different reduction ratios. Those too large to be entirely included in one exposure are filmed beginning in the upper left hand corner, left to right and top to bottom, as many frames as required. The following diagrams illustrate the method:

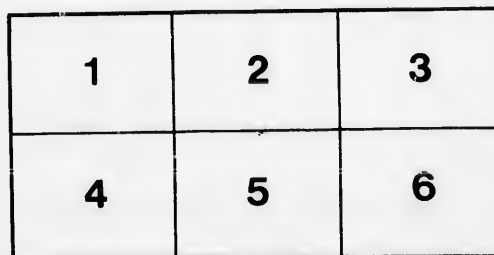
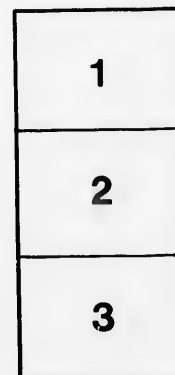

L'exemplaire filmé fut reproduit grâce à la générosité de:

Library of Congress
Photoduplication Service

Les images suivantes ont été reproduites avec le plus grand soin, compte tenu de la condition et de la netteté de l'exemplaire filmé, et en conformité avec les conditions du contrat de filmage.

Les exemplaires originaux dont la couverture en papier est imprimée sont filmés en commençant par le premier plat et en terminant soit par la dernière page qui comporte une empreinte d'impression ou d'illustration, soit par le second plat, selon le cas. Tous les autres exemplaires originaux sont filmés en commençant par la première page qui comporte une empreinte d'impression ou d'illustration et en terminant par la dernière page qui comporte une telle empreinte.

Un des symboles suivants apparaîtra sur la dernière image de chaque microfiche, selon le cas: le symbole → signifie "A SUIVRE", le symbole ▼ signifie "FIN".

Les cartes, planches, tableaux, etc., peuvent être filmés à des taux de réduction différents. Lorsque le document est trop grand pour être reproduit en un seul cliché, il est filmé à partir de l'angle supérieur gauche, de gauche à droite, et de haut en bas, en prenant le nombre d'images nécessaire. Les diagrammes suivants illustrent la méthode.

ails
du
odifier
une
page

rrata
o

elure,
n à



32X

H
S

15
9

HE 2810
S2 A22

CONVENTION

AND

FUNDAMENTAL ARTICLES OF AGREEMENT,

Between The St. Lawrence and Atlantic, and The Atlantic and St. Lawrence Railroad Companies,

ENTERED INTO THE 17th DAY OF APRIL, A. D. 1846.

15
9450

THIS INDENTURE of two parts made and concluded this seventeenth day of April, in the year of our Lord one thousand eight hundred and forty-six, by and between the St. Lawrence and Atlantic Railroad Company, acting by GEORGE MOFFATT, AUGUSTIN NORBERT MORIN and SAMUEL BROOKES, their Committee for this purpose, duly appointed on the one part; and the Atlantic and St. Lawrence Rail Road Company, acting by WILLIAM PITT PREBLE, JOHN MUSSEY and JOHN BUNDY BROWN, their Committee for the same purpose, duly appointed on the other part—*Witnesseth:* That, whereas the two Companies were incorporated for the express purpose, as appears by their respective charters, of constructing a continuous Rail Road from the navigable waters of the River St. Lawrence, at Montreal, to the navigable waters of the Atlantic Ocean, at Portland, for the common convenience, use and benefit of the citizens, subjects and residents, as well of Great Britain and its several Provinces and dependencies, as of the State of Maine and of the other States of the American Union; and whereas, for the purpose of carrying into effect the intentions of the Provincial Parliament of Canada, and of the Legislature of Maine, in authorizing and empowering said Companies to construct said Railroad, it has become necessary for the two parties to this indenture to agree upon some uniform plan and system of construction, and upon the point of connection and junction at the boundary between the territories of Great Britain and the United States, and upon some general principles, rules and regulations for the management and con-

HE 2810
S 21 A 23

Sept. 15th 1856

ducting of the operation and business of the road when constructed;—now, therefore, it is mutually covenanted and agreed by and between the parties of the first and second part, as follows, viz:

1st. The Atlantic terminus of the proposed Rail Road, shall be on a wharf of suitable dimensions and construction for the purposes and business of the road, extending to the navigable waters of Portland harbour, to be built at such particular place at Portland, as the Directors of the Atlantic and St. Lawrence Rail Road Company, in the exercise of their best judgment and discretion, shall determine to be most convenient and suitable for the purposes and business, and for the best interests of the road.

2nd. The St. Lawrence terminus of the proposed Rail Road, shall be on a wharf of suitable dimensions and construction for the purposes and business of the road, extending to the navigable waters of the river St. Lawrence, at such particular place opposite, or nearly opposite Montreal, as the Directors, or other proper Officers of the St. Lawrence and Atlantic Rail Road Company, in the exercise of their best judgment and discretion, shall determine to be most convenient and suitable for the purposes and business, and for the best interests of the road.

3d. The point of junction and connection between the St. Lawrence and Atlantic Rail Road, and the Atlantic and St. Lawrence Rail Road, shall be at some place at the boundary between the United States and Canada, to be hereafter mutually agreed upon, after the various passes shall have been fully explored and examined by competent Engineers, and all material facts, having a bearing on the question, shall have been ascertained; it being distinctly understood and agreed that in no case shall the point of connection and junction be further west than the Coaticooke River: and further, that the point or place so to be mutually agreed upon, is to be that one only, which after such examination and exploration, a Commission, consisting of three members to be appointed under the authority of the parties of the first part, and three members to be appointed under the authority of the parties of the second part, shall in the exercise of their best judgment and discretion, and after full consideration and discussion, recommend, and the Directors, or those exercising the authority of Directors of the respective Companies, shall afterward approve and determine to be most advantageous, and adopt.

4th. For the purpose of facilitating and expediting a decision in regard to the point of junction and connexion between the two proposed roads, the respective Committees, acting in behalf of the first and second parts, shall meet at Sherbrooke as soon as may be convenient, and there agree upon such general principles, and make such arrangements in regard to surveys and re-

2810
A 23

512 P. R. R. 11, 1906

when con-
l and agreed
part, as fol-

Road, shall
tion for the
ie navigable
ticular place
St. Lawrence
udgment and
and suitable
erests of the

Rail Road,
struction for
o the naviga-
ticular place
tors, or other
e Rail Road
d discretion,
for the pur-
e road.

ween the St.
antic and St.
boundary be-
fter mutually
een fully ex-
l all material
e been ascer-
at in no case
her west than
or place so to
aich after such
sting of three
the parties of
under the au-
he exercise of
consideration
or those exer-
e Companies,
advantageous,

ing a decision
etween the two
g in behalf of
ke as soon as
general princi-
arveys and re-

connoissances and points to be examined and routes to be explored, as in their judgment shall be best calculated to enable the two Companies to come to a speedy and satisfactory determination of the question. And it is mutually agreed by the respective parties of the first and second parts, that they will respectively, and as soon as circumstances will admit, take the necessary measures to have the point of junction fixed and finally settled and determined, as soon as it can be done consistently and understandingly, and with a full view and knowledge of all the facts and considerations, which ought to govern in their decision.

5th. The proposed road shall be constructed throughout its whole extent, on the same general plan and system. The bed of the road shall be laid sufficiently high to protect it from being clogged up and rendered impassable by ice or snow. The rails shall be of a uniform pattern, and of the same material and weight the yard. The gauge shall be that of five feet six inches in the clear between the rails. The maximum gradient shall not, if possible, exceed sixty feet to the mile. The general direction of the road, from the place of junction and connection to each terminus, shall be as straight as the nature of the country through which it passes, and the Charters and other circumstances, will admit. The road shall be laid out not less than six rods wide throughout its whole extent. The bed of the road shall be made, and the rails laid in the first instance, with the ulterior view of a double track, when the business of the road shall require it.

6th. When the road shall have been so far completed as to be opened for business, each Company shall have furnished for the use of the road a sufficient number of Cars for passengers and freight, suitable for the business of the road. Rules and Regulations for conducting the business of the road shall be adopted, predicated upon the broadest and most enlarged principles of mutual convenience and accommodation, and with a view to advance the joint and reciprocal interests as well of the contracting parties as of the public. No distinction shall be made in the transportation of passengers on account of their citizenship or nationality; nor shall any difference or discrimination be made in the freight or other expenses of any article or merchandise on account of its foreign or domestic origin or ownership. The inhabitants of the British Provinces and the subjects of Great Britain on the one part, and the citizens of Maine and of the United States on the other, shall at all times be entitled to, and receive from the parties of the first and second parts respectively, the same accommodation and the same privileges at the same rates and charges, without any distinction or discrimination whatever.

7th. Each party reserves to itself the management, control and proceeds of its own way business. Passengers and freight transported over the whole length of both roads, and also over the

whole length of one and a part of the other road, shall be considered, as between the parties to this indenture as through business. A tariff of rates of passage and freight through shall be agreed upon by the parties of the first and second parts, and the amount received in each case shall be apportioned and divided to each party, according to the number of miles of their respective roads over which the passenger or freight shall have been transported.

8th. After this agreement shall have been approved, confirmed and ratified by the respective Directors or other Officers duly authorized, performing the duties of Directors of the respective companies, each party shall commence without any unreasonable delay the construction of their respective roads and prosecute the same with all reasonable diligence, so that each party shall have completed the same to the point of junction at the boundary, and the whole road be in successful operation within five years from the time the point of junction and connection of the two roads shall have been fixed and finally determined in the manner herein before provided by articles three and four of this indenture.

9th. In case any difference of opinion should arise between the Boards of Directors of the respective companies, which could not be amicably arranged between the two parties, touching the rates of freights or passages, or the management of the respective roads, or the furnishing of Cars or Engines, or the just proportion of charges and expenses which in any case ought in equity to be borne by both companies or either, or respecting the transportation of passengers and freight by either road, or any other subject of difference, all such differences between the respective Boards of Directors, shall be submitted to arbitration in the manner following, viz:—One disinterested Arbitrator shall be selected by each Board of Directors, to whom the matter in controversy shall be submitted, and in case the Arbitrators thus selected cannot agree, they shall select a third Arbitrator, and the decision in writing by majority of the board of Arbitrators thus appointed and constituted, on the point or matter in controversy, shall be binding and conclusive upon the two companies, in regard to the matter so submitted.

10th. And it is hereby further agreed by and between the said two contracting parties to these presents, that in the event of war occurring between Great Britain and the United States of America, then and in every such case during the interruption thereby caused, this agreement shall remain in abeyance.

11th. This agreement and the covenants therein contained, having been signed by the respective committees of the two Companies, and having been first submitted to the Directors of the Atlantic and St. Lawrence Railroad Company on the one part, and to the Committee (or Directors) for managing the af-

airs of the St. Lawrence and Atlantic Railroad Company on the other, and by them respectively approved and ratified, and the Seal of the Corporation hereunto affixed, shall thereafter be forever binding on the two Companies.

And to the full and faithful performance of the several agreements by each party to be done and performed, and to the keeping of all and singular, the covenants by them to be severally kept, the said Atlantic and St. Lawrence Railroad Company on the one part, and the said St. Lawrence and Atlantic Railroad Company on the other, bind themselves each to the other.

And further in satisfaction of any injury and damage which may arise from the non-fulfilment of any or all of the within stipulations, by either of the two contracting parties, the St. Lawrence and Atlantic Railroad Company on the one part, and the Atlantic and St. Lawrence Railroad Company on the other part, do hereby pledge the entire Capital Stock of their respective Corporations each to the other.

IN WITNESS WHEREOF, the said *William Pitt Preble, John Mussey and John Bundy Brown*, on the one part, in behalf of the said Atlantic and St. Lawrence Railroad Company, and the said *George Moffatt, Augustin Norbert Morin, and Samuel Brookes*, on the other, in behalf of the St. Lawrence and Atlantic Railroad Company, have hereunto interchangeably set their hands the day and year above written.

G. MOFFATT.
A. N. MORIN.
SAMUEL BROOKES.
W. P. PREBLE.
JOHN MUSSEY.
J. B. BROWN.

At a meeting of the Directors of the St. Lawrence and Atlantic Railroad Company, held at Montreal this eighteenth day of April, in the year of our Lord, one thousand eight hundred and forty-six.

The Sub-committee of the Board of Management of this Company, appointed by resolution of the 25th of March last, and further authorised by the Resolve of this Board of the 17th instant, having submitted to this Board for their consideration, an Indenture of two parts, bearing date the seventeenth day of April instant, entered into by the Honorable George Moffatt, the Honorable Augustin Norbert Morin and Samuel Brookes, Esquire, a Committee for that purpose duly appointed by the Committee of Management of this Company, and further authorised by the Resolution of this Board of the 17th April instant, on the one part, in behalf of the St. Lawrence and Atlantic Railroad Company, and the Honorable William Pitt Preble, John

Mussey and John Bundy Brown, Esquires, a Committee for that purpose, duly appointed by the Board of Directors of the Atlantic and St. Lawrence Railroad Company, appointed under their Resolve of the 29th of October, 1845, on the other part, on behalf of said Company:

1st. *Resolved*, That the Indenture and Agreement aforesaid, be and the same hereby is approved, ratified, confirmed and adopted as the duly authorised Act of this Board.

2d. *Resolved*, That a duplicate of this act of ratification, and adoption, attested by the President, be attached or subjoined to the original Indenture, and the Seal of this Corporation be thereunto affixed, as required by the terms of said Indenture.

3d. *Resolved*, That said Indenture be entered at large on the Records of this Board.

In obedience to the second Resolution above recited, I have subjoined a duplicate of the act of ratification to this original Indenture, and affixed thereto the Seal of the St. Lawrence and Atlantic Railroad Company, this twenty-first day of April, A. D. one thousand eight hundred and forty-six.

{ L. S. }

G. MOFFATT, *President*.

THOMAS STEERS, *Secretary*.

At a meeting of the Directors of the Atlantic and St. Lawrence Railroad Company, held at Portland, this twenty-eighth day of April, in the year of our Lord, one thousand eight hundred and forty-six:

The Committee of this Board, appointed under the Resolve of Oct. 29th, A. D. 1845, having submitted to this Board for their consideration, an Indenture of two parts, bearing date the seventeenth day of April inst., entered into by the Hon. William Pitt Preble, John Mussey, and John Bundy Brown, Esquires, on the one part, in behalf of the Atlantic and St. Lawrence Railroad Company, and the Hon. George Moffatt, the Hon. Augustin Norbert Morin, and Samuel Brookes, Esquire, a Committee for that purpose duly appointed by the Committee of Management of the St. Lawrence and Atlantic Railroad Company, on the other part, in behalf of said Company:

1st. *Resolved*, That the Indenture and Agreement aforesaid, be and the same hereby is approved, ratified, confirmed and adopted as the duly authorised act of this Board.

2d. *Resolved*, That a duplicate of this act of ratification and adoption, attested by the President, be attached or subjoined to the original Indenture, and the Seal of this Corporation be thereunto affixed, as required by the terms of said Indenture.

3d. *Resolved*, That said Indenture be entered at large on the Records of this Board.

In obedience to the second Resolution above recited, I have subjoined a duplicate of the Act of Ratification to this original Indenture, and affixed thereto the Seal of the Atlantic and St. Lawrence Railroad Company, this 29th day of April, A. D. one thousand eight hundred and forty-six.

Wm. P. PREBLE, *President.*

B. CUSHMAN, *Clerk and Secretary.*

mittee for that
of the Atlan-
under their
part, on be-

ent aforesaid,
confirmed and

tification, and
subjoined to
ation be there-
ature.

large on the

ove recited, I
of ratification
d thereto the
Railroad Com-
D. one thous-

President.

St. Lawrence
-eighth day of
eight hundred

the Resolve of
for their con-
te the seven-
William Pitt
quires, on the
ence Railroad
Augustin Nor-
mittee for that
gement of the
the other part,

ent aforesaid,
confirmed and

atification and
or subjoined to
ation be there-
ature.

at large on the

