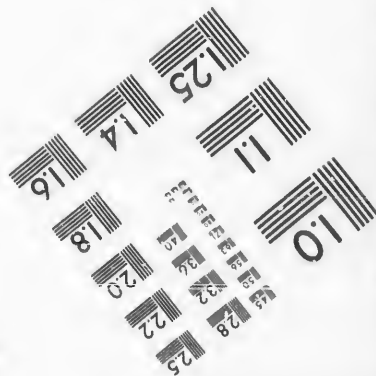
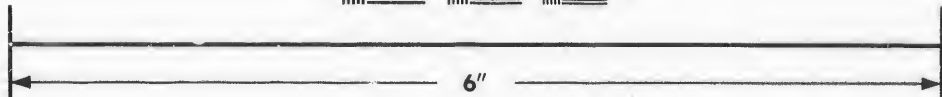
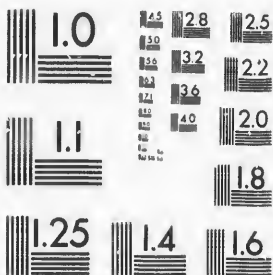

**IMAGE EVALUATION
TEST TARGET (MT-3)**



**Photographic
Sciences
Corporation**

23 WEST MAIN STREET
WEBSTER, N.Y. 14580
(716) 872-4503

28
32
22
20
18

**CIHM/ICMH
Microfiche
Series.**

**CIHM/ICMH
Collection de
microfiches.**



Canadian Institute for Historical Microreproductions / Institut canadien de microreproductions historiques

10
01

© 1987

Technical and Bibliographic Notes/Notes techniques et bibliographiques

The Institute has attempted to obtain the best original copy available for filming. Features of this copy which may be bibliographically unique, which may alter any of the images in the reproduction, or which may significantly change the usual method of filming, are checked below.

L'Institut a microfilmé le meilleur exemplaire qu'il lui a été possible de se procurer. Les détails de cet exemplaire qui sont peut-être uniques du point de vue bibliographique, qui peuvent modifier une image reproduite, ou qui peuvent exiger une modification dans la méthode normale de filmage sont indiqués ci-dessous.

- | | |
|--|--|
| <input checked="" type="checkbox"/> Coloured covers/
Couverture de couleur | <input type="checkbox"/> Coloured pages/
Pages de couleur |
| <input type="checkbox"/> Covers damaged/
Couverture endommagée | <input type="checkbox"/> Pages damaged/
Pages endommagées |
| <input type="checkbox"/> Covers restored and/or laminated/
Couverture restaurée et/ou pelliculée | <input type="checkbox"/> Pages restored and/or laminated/
Pages restaurées et/ou pelliculées |
| <input type="checkbox"/> Cover title missing/
Le titre de couverture manque | <input checked="" type="checkbox"/> Pages discoloured, stained or foxed/
Pages décolorées, tachetées ou piquées |
| <input type="checkbox"/> Coloured maps/
Cartes géographiques en couleur | <input type="checkbox"/> Pages detached/
Pages détachées |
| <input type="checkbox"/> Coloured ink (i.e. other than blue or black)/
Encre de couleur (i.e. autre que bleue ou noire) | <input checked="" type="checkbox"/> Showthrough/
Transparence |
| <input type="checkbox"/> Coloured plates and/or illustrations/
Planches et/ou illustrations en couleur | <input type="checkbox"/> Quality of print varies/
Qualité inégale de l'impression |
| <input checked="" type="checkbox"/> Bound with other material/
Relié avec d'autres documents | <input type="checkbox"/> Includes supplementary material/
Comprend du matériel supplémentaire |
| <input type="checkbox"/> Tight binding may cause shadows or distortion
along interior margin/
La reliure serrée peut causer de l'ombre ou de la
distorsion le long de la marge intérieure | <input type="checkbox"/> Only edition available/
Seule édition disponible |
| <input type="checkbox"/> Blank leaves added during restoration may
appear within the text. Whenever possible, these
have been omitted from filming/
Il se peut que certaines pages blanches ajoutées
lors d'une restauration apparaissent dans le texte,
mais, lorsque cela était possible, ces pages n'ont
pas été filmées. | <input type="checkbox"/> Pages wholly or partially obscured by errata
slips, tissues, etc., have been refilmed to
ensure the best possible image/
Les pages totalement ou partiellement
obscurcies par un feuillet d'errata, une pelure,
etc., ont été filmées à nouveau de façon à
obtenir la meilleure image possible. |
| <input type="checkbox"/> Additional comments:/
Commentaires supplémentaires: | |

This item is filmed at the reduction ratio checked below/
Ce document est filmé au taux de réduction indiqué ci-dessous.

10X	12X	14X	16X	18X	20X	22X	24X	26X	28X	30X	32X
						✓					

The copy filmed here has been reproduced thanks to the generosity of:

D. B. Weldon Library
University of Western Ontario
(Regional History Room)

The images appearing here are the best quality possible considering the condition and legibility of the original copy and in keeping with the filming contract specifications.

Original copies in printed paper covers are filmed beginning with the front cover and ending on the last page with a printed or illustrated impression, or the back cover when appropriate. All other original copies are filmed beginning on the first page with a printed or illustrated impression, and ending on the last page with a printed or illustrated impression.

The last recorded frame on each microfiche shall contain the symbol \rightarrow (meaning "CONTINUED"), or the symbol ∇ (meaning "END"), whichever applies.

Maps, plates, charts, etc., may be filmed at different reduction ratios. Those too large to be entirely included in one exposure are filmed beginning in the upper left hand corner, left to right and top to bottom, as many frames as required. The following diagrams illustrate the method:

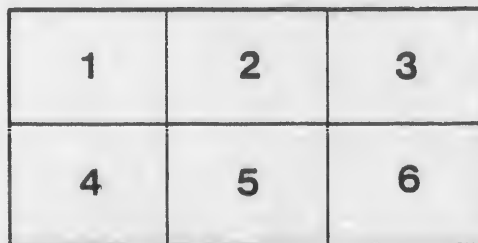
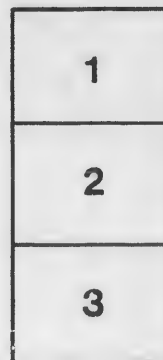
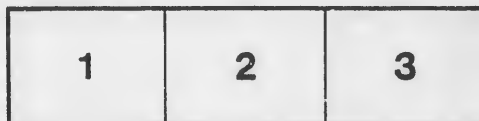

L'exemplaire filmé fut reproduit grâce à la générosité de:

D. B. Weldon Library
University of Western Ontario
(Regional History Room)

Les images suivantes ont été reproduites avec le plus grand soin, compte tenu de la condition et de la netteté de l'exemplaire filmé, et en conformité avec les conditions du contrat de filmage.

Les exemplaires originaux dont la couverture en papier est imprimée sont filmés en commençant par le premier plat et en terminant soit par la dernière page qui comporte une empreinte d'impression ou d'illustration, soit par le second plat, selon le cas. Tous les autres exemplaires originaux sont filmés en commençant par la première page qui comporte une empreinte d'impression ou d'illustration et en terminant par la dernière page qui comporte une telle empreinte.

Un des symboles suivants apparaîtra sur la dernière image de chaque microfiche, selon le cas: le symbole \rightarrow signifie "A SUIVRE", le symbole ∇ signifie "FIN".

Les cartes, planches, tableaux, etc., peuvent être filmés à des taux de réduction différents. Lorsque le document est trop grand pour être reproduit en un seul cliché, il est filmé à partir de l'angle supérieur gauche, de gauche à droite, et de haut en bas, en prenant le nombre d'images nécessaire. Les diagrammes suivants illustrent la méthode.

M 2

VOTERS' LIST

—OF THE—

MUNICIPALITY

—OF—

LONDON WEST

—FOR—

THE YEAR 1884.

LONDON, ONTARIO:
THOMAS COFFEY, BOOK AND JOB PRINTER.
1884.



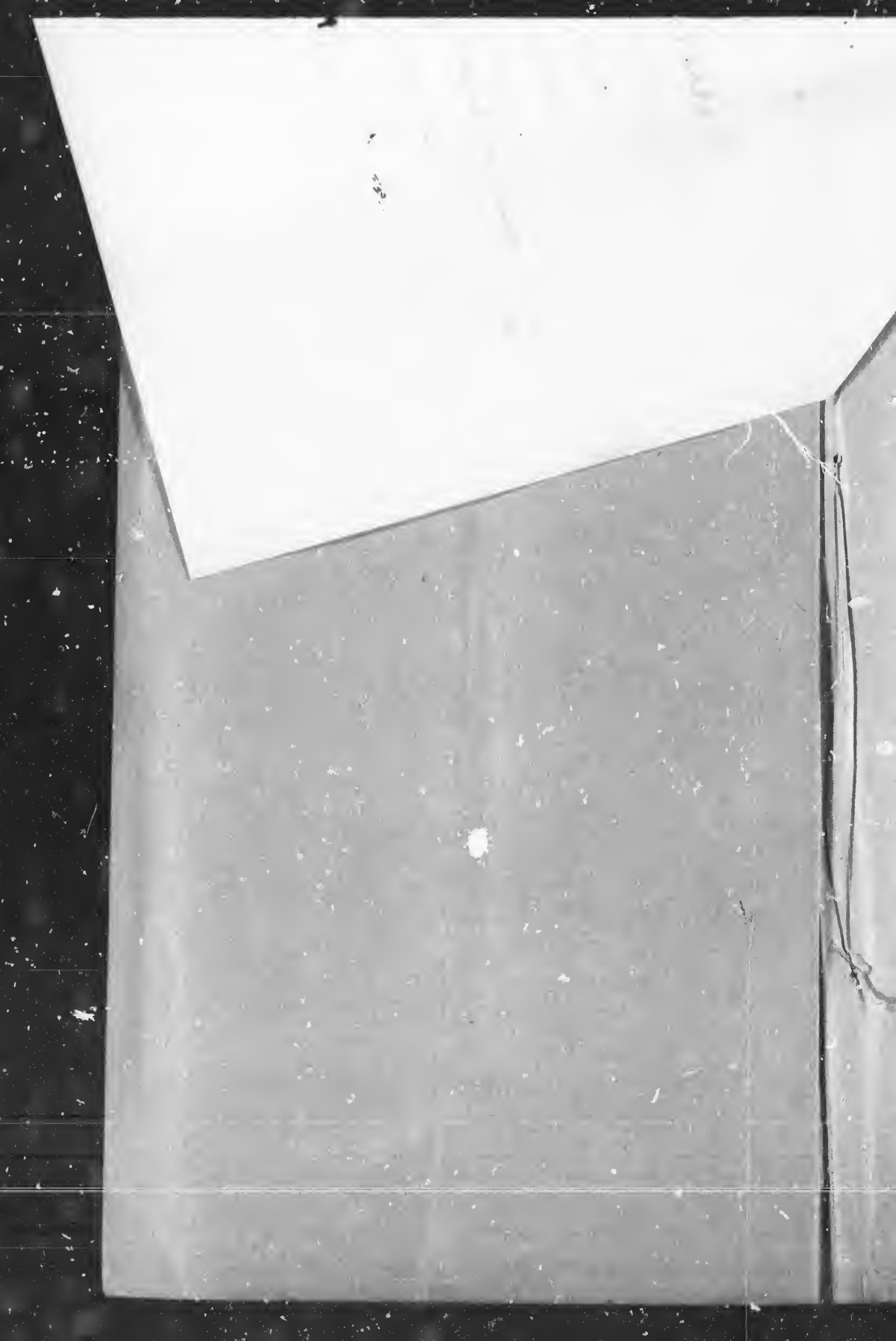

VOTERS' LIST

—OF THE—

MUNICIPALITY OF LONDON WEST

FOR 1884.

POLLING SUB-DIVISION NO. 1.

Comprising the Whole of the Village north of Blackfriars and Paul Streets.

PART FIRST.

Persons entitled to vote at both Municipal Elections and Elections to the Legislative Assembly.

No.	Name.	Situation.	Asses't.
j 6	Armstrong C B, o.....	pt 2 n Blackfriars..	850
j 38	Ahier Thomas M, t.....	pt 28, 29 s Ann..	375
	4 Brown Charles, t	pt 2 n Blackfriars..	275
j 16	Barham Thomas, o	10 n Blackfriars ..	900
63	Bartlett George, o.....	49 n Ann..	300
77	Boon John, o.....	67 w John..	325
j 56	Bowman John, o.....	43, 44 n Ann..	400
57	Bowman George, o.....	45, 46 n Ann..	300
j 134	Borland David, o.....	4 n Saunby..	400
136	Bailey William, t.....	7 e Irving..	300
154	Becher H C R, o.....	16 n Mill..	600
j 171	Broadway N, o.....	17 w Wharnciff..	1500
<i>W Beck James J. pt 13 n Blackfriars</i>			
j 7	Campbell James, t.....	4, 5 n Blackfriars..	1000
9	Currie Alex, t.....	pt 6 n Blackfriars..	375
j 12	Collisson Timothy, t.....	pt 7 n Blackfriars..	475
j 53	Collins Daniel, o.....	41, 1 e Napier..	450
80	Crockett John, t.....	pt 70 w John..	325
86	Calver George, o.....	75 e William..	300
109	Collins John, o.....	2 n Oxford..	35
131	Clark Henry, o.....	pt 20 n Saunby..	200
144	Charlesworth George, t.....	pt 6 e Wharnciff..	375
j 147	Cushing William, jr, t.....	pt 16 e Wharnciff..	800
147	Cushing William, sr, o.....	pt 16 e Wharnciff..	800
j 181	Campbell Robert, t.....	pt 17 w Wharnciff..	550

LONDON WEST VOTERS' LIST.

No.	Name.	Situation	Asses't.
j 17	Dell W H, t.....	11 n Blackfriars..	525
j 75	Daniels James, sr, o.....	65 w John..	300
j 92	Daniels James, jr, o.....	pt 80 e William..	200
j 135	Davidson Thomas, sr, o.....	3 n Saunby..	525
j 3	Evans John, o.....	pt 2 n Blackfriars..	400
j 45	Edwards John, t.....	pt 35, 36 s Ann..	650
j 145	Elf n William, o.....	16 e Wharnciff..	650
j 148	Essery Matthew, t.....	2 n M ll..	700
j 20	Peckings John, t.....	pt 13 n Blackfriars..	275
j 30	Fowler William R, t.....	pt 21, 22 s Ann..	425
j 33	Fawkes George, o.....	25 s Ann..	575
j 34	Fawkes George, o.....	26 s Ann..	250
j 82	Fowler Jo-eph, t.....	71 w John..	575
j 160	Fernley George o.....	1 e Wharnciff..	2000
j 170	Fowler Thomas, t.....	pt 17 e Wharn liff..	550
28	Glover Thomas, t.....	pt 21 s Ann..	250
44	Gibson Robert, o.....	31 s Ann..	475
48	Gibson George, o.....	39 s Ann..	500
68	Gibson Samuel, o.....	57, 58, 59 n Queen..	600
87	Greenway William H, o.....	76 e William..	375
123	Gillespie Robert, o.....	6 s Saunby..	425
129	Gillespie Charles, t.....	15, 16 s Saunby..	425
138	Grant Peter, sr, t.....	1, 2 n Saunby..	550
138	Grant James E, o.....	1, 2 n Saunby..	550
148	Gammage James, o.....	pt 2 e Wha ncliff..	700
163	Gower Stephen, o.....	pt 5 n Oxford..	1500
163	Gower John L, t.....	pt 2 n Oxford..	1500
163	Gower Charles B, t.....	pt 2 n Oxford..	1500
174	Glass William, o.....	7, 8, 9 Caroline..	325
178	Glass Samuel F, o.....	pt 17 e Wharnciff..	550
178	Glass Charles, o.....	pt 17 o Wha ncliff..	550
j 11	Hickson Samuel.....	pt 7 n Blackfriars..	475
j 40	Houghton Edward, o.....	30 s Ann..	625
j 46	Hevey James, t.....	37 s Ann..	575
j 78	Hardy Edward, o.....	68 w John..	375
j 88	Henwood William, t.....	77 e William..	450
j 93	Hayes Jeremiah, o.....	81 e William..	325
j 103	Hammond Levi, o.....	5 w Gunn..	300
j 143	Hoolihan Thomas, t.....	pt 6 e Wharnciff..	525
j 175	Hull Henry, o.....	10, 11 Caroline..	350

LONDON WEST VOTERS' LIST.

No.	Name.	Situation.	Asses't.
181	Hodgins Ralph, o.....	pt 17 w Wharncliff.	550
	<i>Handley William, t. Pt 28 S. Ann</i>		
36	Irvine William, o.....	pt 23 s Ann..	275
6	Stannol Lovarrin A, t.....	pt 2 n Blackfriars..	850
19	Johnson Alexander, t.....	pt 13 n Blackfriars..	350
41	Jolly George C, o.....	31 s Ann..	600
137	Jones William, t.....	2 s Grosvenor..	500
52	Kenny Andrew, o.....	48 n Ann..	400
117	Keeze William E, t.....	2 e Wharncliff..	725
162	Kennedy Robert, t.....	pt 2 n Oxford..	200
174	Kettenback Henry, t.....	7, 8, 9 Caroline..	325
24	Leigh John, o.....	pt 19 n Blackfriars..	400
119	Lawrence William, t.....	pt 1, 2, 3 e Wharncliff..	650
133	Lethbridge John W, o.....	22, 23 n Saunby..	400
140	Lawrence William, o.....	pt 4 n Saunby..	350
150	Lockard Albert, t.....	pt 1 n Mill..	550
153	Long George, t.....	pt 16 n Mill..	250
1	Murray John E, o.....	pt 1 n Blackfriars..	1500
8	Murray R S, o.....	4, 5 n Blackfriars..	1000
14	Milroy John, t.....	pt 8 n Blackfriars..	425
23	Marsh William, o.....	pt 19 n Blackfriars..	350
47	Mansfield Alfred, t.....	38 s Ann..	625
101	Moore William, o.....	1, 2, 3 n Oxford..	850
121	Murdock William, t.....	4 s Saunby..	425
167	Metherill John, t.....	pt 17 s Oxford..	550
169	Moore William, t.....	pt 17 w Wharncliff..	200
66	McRoberts Alexander, t.....	52 s Queen..	400
66	McRoberts William, o.....	52 s Queen..	400
96	McLver William, o.....	85 w William..	325
105	McIntyre Peter, t.....	7 e Gunn..	300
155	McDonald, A J B, o.....	1 w Wharncliff..	1600
156	McDonald A J B, o.....	1 s Grosvenor..	200

LONDON WEST VOTERS' LIST

No.	Name.	Situation	Asses't.
j 159	McDonald D C, o.....	pt 1 w Wharnciff..	2400
j 168	McCarthy F, o.....	pt 17 s Oxford..	709
j 173	McArthur Malcolm.....	4, 5, 6 w Wharnciff..	345
106	Nixon Joseph, o.....	8, 9 e Gunn..	200
j 107	Nixon Joseph, o.....	10, 11 n Oxford..	575
j 164	Nixon Joseph, o.....	3 n Oxford..	3300
13	Payne Richard, t.....	pt 8 r Blackfriars..	425
13	Payne James, t.....	pt 8 n Blackfriars..	425
22	Peters John, o.....	15, 16, 17, 18 n Blackfriars..	600
22	Peters William, o.....	15, 16, 17, 18 r Blackfriars..	
22	Peters Frederick, o.....	15, 16, 17, 18 n Blackfriars..	
29	Pepper Frederick, t.....	pt 21, 22 s Ann..	400
j 31	Peters Bros. o.....	s Ann..	650
45	Pincomb W, o.....	35, 36 s Ann..	350
65	Peters Bros, o.....	51 n Ann..	300
71	Peters Bros, o.....	62 w John..	275
72	Peters Bros, o.....	63 w John..	300
95	Peters Bros, o.....	83, 84 e William..	2700
97	Peters Bros, o.....	86 to 108 w William to e Wharnciff..	250
110	Price John, t.....	7 e Grace..	650
j 119	Platt John, o.....	pt 1, 2, 3 e Wharnciff..	425
121	Pook Frederick, o.....	4 s Saunby..	350
j 142	Purdie James, o.....	pt 4 e Wharnciff..	400
158	Peters Bros, o.....	3 s Grosvenor..	900
165	Peters Bros, o.....	pt 17 s Oxford..	300
166	Peters Bros, o.....	pt 13 s Oxford..	1500
j 171	Palmer James, o.....	pt 17 w Wharnciff..	300
176	Petch David, t.....	2 w Wharnciff..	300
177	Paul Charles, o.....	1 w Wharnciff..	625
j 15	Rogers James, o.....	9 n Blackfriars..	475
j 39	Raynor Daniel, t.....	pt 28, 29 s Ann..	550
j 67	Rupie Louis, o.....	53 to 55 s Queen..	1200
161	Rudd C B, o.....	pt 1 n Oxford..	250
5	Siggins John, t.....	pt 2 n Blackfriars..	250
21	Sims William, o.....	14 n Blackfriars..	450
60	Smith William, o.....	pt 47 n Ann..	200
61	Smith William, o.....	pt 47 n Ann..	200
89	Smart Alfred, o.....	78 s William..	350
120	Stephens John, t.....	pt 1, 2, 3 s Saunby..	350
120	Stephens William, o.....	pt 1, 2, 3, s Saunby..	200
124	Sharp Archibald, o.....	7 s Saunby..	

W

LONDON WEST VOTERS' LIST.

No.	Name.	Situation.	Asses't.
125	Southwell William H, t.....	8 s Saunby..	375
126	Stephens Thomas, o.....	9 s Saunby..	375
130	Saunby Joseph D, o.....	17, 18, 19 n Saunby..	300
137	Stinchcombe William, o.....	5, 6 w Irving..	600
141	Smith George R, t.....	pt 4 e Wharncliff..	525
141	Smith William, t.....	pt 4 e Wharncliff..	525
150	Stanton Albert, o.....	pt 1 n Mill..	550
151	Saunby Joseph D, o.....	pt 16 n Mill..	10000
152	Saunby George, t.....	pt 16 n Mill..	250
	<i>W S. Collicott Jonathan, o. Pt 80 E. Williams</i>		
	<i>W Stinchcombe John, J. Pt 28, 29, S. Ann</i>		
81	Tuffield James, t.....	pt 70 w John..	325
122	Tuffield Samuel, o.....	5 s Saunby..	400
128	Thomas William, o.....	14 s Saunby..	425
149	Tyler William, o.....	pt 4 n Saunby..	200
	<i>W Tuttle W. S. O. 78 E. Williams</i>		
j 107	Valentine Thomas, t.....	10, 11 n Oxford..	575
116	Vey Mc -, o.....	4, 5 n Oxford..	1100
10	Watson Joseph, t.....	pt 6 n Blackfriars..	375
18	Wright Gibson, o.....	12 n Blackfriars..	725
37	Wheaton Albert, o.....	pt 28, 29 s Ann..	450
93	Wattam John, o.....	72 w John..	775
90	Wonnacott Robert, o {	79 e William..	150
		66 w John..	125
91	Ward James, t.....	pt 80 e William..	200
108	Wilkinson James, o.....	6 n Oxford..	350
115	Weir Henry, o.....	1 n Oxford..	375
145	Waldoek Charles P, t.....	pt 16 e Wharncliff..	650
161	Woodward Francis, t.....	pt 1 n Oxford..	1290
j 172	Whittaker Joseph, o.....	3 w Wharncliff..	450
j 149	Young Josiah, t.....	pt 1 n Mill..	800

PART SECOND.

Persons entitled to vote at Municipal Elections only.
NONE.

PART THIRD.

Persons entitled to vote at Elections to the Legislative Assembly only.
NONE.

POLLING SUB-DIVISION NO. 2.

Comprising that part of the Village lying south of Blackfriars Street and east of the Wharnclyff Highway.

PART FIRST.

Persons entitled to vote at both Municipal Elections and Elections to the Legislative Assembly.

No.	Name.	Situation	Asses't.
447	Allenby John B, o.....	pt 3 n Dundas..	200
j 460	Anderson Albert, t.....	6 e Centre..	575
j 460	Anderson Peter, o.....	6 e Centre..	575
415	Abram Robert, o.....	A D s Kensington..	300
j 428	Andrews Joseph, o.....	22, 23, 26 n Lackey..	625
429	Andrews Joseph, o.....	24 s Lackey..	300
507	Axtell George, t.....	2 n Kensington..	375
j 508	Albertson Hiram, o.....	3 n Kensington..	450
j 520	Andrews David, t.....	pt 10, 11 s Alexander..	500
572	Adams William R, t.....	6 e Wharnclyff..	375
	<i>W Brown S. J.</i>	<i>pt 13, 14 S. Dundas</i>	
	<i>W Burns J. J.</i>	<i>pt 18 W. Centre</i>	
	<i>W Burke William J.</i>	<i>pt 18 W. Centre</i>	
j 441	Barrett Patrick, o.....	pt 6 s Dundas..	425
442	Barrett Patrick, o.....	pt 6 s Dundas..	600
j 457	Bending Abram, o.....	3 e Centre..	425
j 462	Bradley John J, o.....	8 s Leslie..	425
477	Bolton James, o.....	9, 10 n Leslie..	400
478	Brown Robert, t.....	11 s Peter..	275
480	Butler Alfred, o.....	14 s Peter..	275
j 496	Bottom William, o.....	2 s Blackfriars..	475
498	Black John, t.....	pt 3 s Blackfriars..	250
403	Brodie John, o.....	pt 2, 3 w Centre..	375
407	Brodie John, o.....	pt 2, 3 w Centre..	375
408	Brodie John, o.....	pt 3 w Centre..	375
j 416	Beaton John, o.....	B n Dundas..	750
j 505	Brodie John, o.....	13, 14, 15 n Kensington..	725
563	Bartlett Frederick, t.....	24 e Wharnclyff..	375
j 575	Brazier James, t.....	4, 5, 6, 7, 8, 9 e Wharnclyff..	1450
	<i>W Baird John J.</i>	<i>pt 14 W. Centre</i>	
	<i>W Burke W. M. J.</i>	<i>pt 18 W. do</i>	
	<i>W Becher Frederick J.</i>	<i>18 77 Dundas</i>	
j 474	Collins Dennis, o.....	6 e Centre..	400
485	Collins Stephen, t.....	pt 1 Blackfriars..	2850
485	Collins Daniel, o.....	pt 1 Blackfriars..	2850
500	Coffey Thomas, o.....	5, 6 w Napier..	650
j 427	Culbert Thomas, o.....	17, 19, 20, 21 w Centre..	725
432	Cook William, t.....	pt B e Wharnclyff..	225
435	Chapman John, o.....	15, 16 s Dundas..	750
510	Collins Daniel, o.....	5, 6, 7 e Wharnclyff..	500
j 552	Cooney William, t.....	5, 6, 7, 8 e Albion..	550
552	Cooney Patrick, o.....	5, 6, 7, 8 e Albion..	550
570	Campbell James, o.....	1, 2, 3 e Wharnclyff..	650
j 579	Campbell Duncan, o.....	14, 15, 16, 17 s Blackfriars..	1060
	<i>W Collins W. D. J.</i>	<i>pt 3 n. Dundas</i>	
527	<i>W Corbickley W. J.</i>	<i>" 9 W. Centre</i>	
	<i>W Constance G. J.</i>	<i>" 4 W do</i>	
	<i>W Coulson G. A. J.</i>	<i>" 18 W do</i>	
	<i>W Crowther J. J.</i>	<i>" 7 W do</i>	
	<i>W Craig J. J.</i>	<i>" 2 E do</i>	
	<i>W Clarke W. J.</i>	<i>" 4 S. Dundas</i>	

W *Coobin M. J.* *Pt 4 S. Dundas*
W *Coitall W. J.* *" 11.12 W. Centre*

LONDON WEST VOTERS' LIST.

No.	Name.	Situation	Asses't.
404	Dufk William, o.....	10 s Leslie..	275
488	Donaldson William, t.....	pt 1 s Centre..	250
498	Delay D, o.....	4, 6, 7 s Blackfriars..	650
497	Donaghy William, o.....	pt 3 s Blackfriars..	425
529	Donaghy Andrew, o.....	8 w Centre..	500
546	Donaghy Andrew, o.....	3 e Albion..	250
548	Donaghy Thomas, o.....	5, 9 e Albion..	500
500	Darf Matthew, o.....	3, 4 w Albion..	650
587	Donaghy Richard, t.....	pt 1 s Blackfriars..	825
588	Dutton William, o.....	pt 1 s Blackfriars..	375
j	453	Emigh Henry, o.....	pt 5 e Centre.. 2000
	472	Elliott Edward, o.....	3 n Leslie.. 550
	522	Ellis James, o.....	12 s Alexander.. 375
j	524	Egelton Thomas W, o.....	pt 9 n Alexander.. 400
	446	Eweeney John, t.....	pt 3 n Dundas.. 250
	473	Fuller David W, o.....	5 e Centre.. 375
	492	Flannery Jeromiah, o.....	3 s Blackfriars.. 375
j	523	Fuller John, t.....	pt 9 n Alexander.. 400
j	570	Fletcher James W, t.....	1, 2, 3 e Wharnclyff 650
<i>W</i>		<i>Festling John, o.</i>	<i>5 S Paul</i>
j	436	Greer James, t.....	3 s Dundas.. 500
j	463	Gorman William, o.....	9 s Leslie.. 450
	467	Gocdaere George, o.....	14 n Cherry.. 375
j	472	Garrett William J, o.....	3, 4 e Centre.. 675
j	414	Gash Robert, o.....	E s Kensington.. 575
j	526	G ddens William, o.....	1 w Cen re.. 500
	535	Gatland Edward, o.....	pt 3 w Centre.. 425
	540	Gibson Charles, o.....	12 w Centre.. 550
	551	Gibson Will' am, o.....	1 e Albion... 525
j	585	Gurd John B, o.....	pt 1 s Blackfriars.. 2300
<i>W</i>		<i>Gouet R. O. J.</i>	<i>Pt 5 S Dundas</i>
<i>W</i>		<i>Grafton Francis, J.</i>	<i>" 4 W. Centre</i>
<i>W</i>		<i>Grown E. C. J.</i>	<i>" 4 S. Dundas</i>
<i>W</i>		<i>Graut Peter J.</i>	<i>5.6.7 S Wharnclyff</i>
j	448	Horsman John, t.....	pt 3 n Dundas.. 800
j	471	Hodson William, o.....	2 e Centre.. 400
	487	Hodson Edward, t.....	pt 1 e Centre.. 850
	502	Hagey William, t.....	8 e Napier.. 375
j	505	Hookaway Robert, o.....	9 e Napier.. 550
	516	Hahley William, t.....	pt 3, 4 w Centre.. 200
	409	Hammond Richard, o.....	pt 4 w Centre.. 250
	410	Hammond Richard, o.....	pt 4 w Centre.. 375
	411	Hammond Richard, o.....	pt 4 w Centre.. 250
	434	Hammond Richard, o.....	pt 4, 14 s Dundas.. 375
	533	Hunt Alfred, s.....	pt 7 w Centre.. 875
	539	Hogg Robert, t.....	pt 11 w Centre.. 325
	544	Hartman Michael, o.....	pt 2 w Centre.. 525

LONDON WEST VOTERS' LIST.

	No.	Name.	Situation.	ASSES't.
	572	Hiscox Thomas, o.....	5 e Wharncliff..	325
j	584	Hobbs John, t.....	pt 2 s Blackfriars..	400
j	459	Johnson Thomas F, o.....	5 e Centre..	650
j	459	Johnson Henry, o.....	5 e Centre..	650
	479	Jewell John, o.....	12, 13 s Peter..	200
j	482	Jewell John, t.....	16 n Peter..	425
j	490	Jeffries Luke, t.....	pt 1 s Blackfriars..	450
j	490	Jeffries Stephen, o.....	pt 1 s Blackfriars..	450
	543	Jeffries James, t.....	pt 2 w Centre..	500
j	555	Jeffries Thomas, o.....	30 pt 29 w Albion..	525
	556	Jeffries Arthur S, o.....	pt 29, 28 w Albion..	375
	582	Johnson John, o.....	11 s Blackfriars..	375

	511	Kelly John, sr., o.....	8 to 15 e Wharncliff..	925
	512	Kelly John, sr., o.....	6 e Wharncliff & w Centre..	3000
	514	Keltenback Herman, t.....	pt 5, 6 w Centre..	400
j	541	Kelly John, jr., t.....	pt 4 w Centre..	525

W *Haye Benj J. Pt 1 S. Blackfriars*
W *Kumber George J. " W. Centre*

j	454	Leslie Alex, o.....	pt 3, 4 e Centre..	2400
	465	Leslie Alex, o.....	11, 13 n Cherry..	200
	469	Leslie Alex, o.....	16, 17, 18, 19 s Cherry..	400
j	404	Lackey John, jr, o.....	1 e Centre..	500
j	412	Lackey John, sr., o.....	pt 6 s Kensington..	1000
	420	Lackey John, o.....	pt G n Dundas..	375
	421	Lackey John, o.....	pt K n Dundas..	375
	422	Leng Frank, t.....	pt K n Dundas..	375
j	523	Lively Joseph, c.....	pt 9 n Alexander..	400
	538	Lear William, t.....	pt 10 w Centre..	275
j	554	Lacey R F, o.....	31, 32, 33 w Albion..	825

	449	Mulkern P, t.....	pt 5 n Dundas..	600
	451	Murray R S, o.....	pt 5 e Centre..	650
W	456	Mercer John, t.....	pt 2 e Centre..	750
	455	Minton Thomas S, o.....	1 e Centre..	600
	475	Moore Samuel, jr, o.....	7 n Leslie..	275
	484	Miller Walter, o.....	18 n Peter..	325
j	500	Meehan Patrick, t.....	5, 6 w Napier..	350
W	413	Morrison Robert,	H s Kensington..	550
	419	Milloy David, t. <i>Samuel</i>	pt G n Dundas..	375
	430	Morley C A, o.....	25, 26, 27 e Wharncliff..	425
	525	Millar George, t.....	7 n Alexander..	300
	536	Moore Samuel, sr, <i>J.</i>	9 w Centre..	275
	564	Michaels John, t.....	22 e Wharncliff..	300
	575	Moir James, o.....	4, 5, 6, 7, 8 9, e Wharncliff..	1450

W *Moore George, O. 9 W. Centre 275*

W *Molburn Charles J. Pt 5 W. Centre*

LONDON WEST VOTERS' LIST.

9

No.	Name.	Situation	Asses't.
444	McDonald Jer y, o.....	8 s Dundas..	750
450	McToey Thomas o.....	pt 6 n Dundas..	800
j 528	McCoy James, o.....	pt 9 w Centre..	590
545	McCoy James, o.....	pt 9 e Albion..	250
j 580	McLean Allen, t.....	3, 4 w Albion..	650
<i>W</i>	<i>Mr Leod Daniel J.</i>	<i>Pr 11 w. Centre</i>	
505	Norrie Francis, t.....	pt 2 w Centre..	375
j 531	Noblett Thomas G, t.....	pt 7 w Centre..	450
j 565	Nichols William, o.....	24 e Whorncliff..	600
472	Newman John, t.....	5 e Wharncliff..	325
<i>W</i>	<i>Nicholson J. J.</i>	<i>8. S. Dundas</i>	
j 439	O'Connor Charles, t.....	pt 5 s Dundas..	400
448	O Mara John, o.....	pt 3 n Dundas..	800
448	O'Mara M, o.....	pt 3 n Dundas..	800
433	Oldridge Eli, t.....	pt B s Dundas..	375
j 580	O'Sullivan John, o.....	2, 3 e Albion..	525
j 513	Phair Thomas, t.....	pt 5 6 w Centre..	400
514	Phair Henry, o.....	pt 5, 6 w Centre..	400
515	Partridge Thomas, o.....	pt 3, 4 w Centre..	200
517	Partridge Thomas, o.....	pt 3, 4 w Centre..	200
518	Partridge Thomas, o.....	pt 3, 4 w Centre..	200
519	Partridge Thomas, o.....	pt 3, 4 w Centre..	220
521	Partridge Thomas, o.....	pt 10, 11 s Alexander..	500
534	Parker Joseph, t.....	pt 8 w Centre..	425
j 558	Pinnell Lawrence, t.....	pt 1, 2 w Albion..	425
<i>W</i>	<i>Parphrey John J.</i>	<i>Pr 18 w. Centre</i>	
423	Rowdy Stephen, t.....	pt 18 w Centre..	275
<i>W</i>	<i>Rogers J. J.</i>	<i>Pr 2, 3 W. Centre</i>	
<i>W</i>	<i>Romboigh James J.</i>	<i>" 2, 3 .. do</i>	
437	Scarrow William, o.....	pt 4 s Dundas..	400
438	Scarrow William, o.....	pt 4 s Dundas..	400
475	Stratford George, t.....	7 n Leslie..	275
486	Shearer George, t.....	pt 1 s Blackfriars..	250
j 439	Sullivan Hugh, o.....	pt 1 e Centre..	425
491	Sissily Joshua, t.....	pt 1, 2 s Blackfriars..	350
501	Saunby J D, o.....	7 e Napier..	375
j 504	Spence William, o.....	10, 11 e Napier..	725
423	Scarrow Morris, o.....	pt 18 w Centre..	275
424	Scarrow William, o.....	pt 18 w Centre..	450
125	Scarrow William, o.....	pt 18 w Centre..	325
426	Scarrow William, o.....	pt 18 w Centre..	800
<i>W</i>	<i>Simmons J. B. J.</i>	<i>Pr 11 W. Centre</i>	
<i>W</i>	<i>Stevens John</i>	<i>" 3, 4 " do</i>	

LONDON WEST VOTERS' LIST

No.	Name.	Situation	Asses't.
532	Spratford E, o.....	pt 7 w Centre..	300
571	Sims James, t.....	4 e Wharnciff..	325
574	Spence DeWitt W, t.....	5 e Wharnciff..	200
j 578	Simpson John, o.....	18, 19 s Blackfriars..	750
583	Sullivan Morris, t.....	2 s Blackfriars..	300
<i>W Stevenson J. M. J. Pt 5 E. Centre</i>			

j 461	Tremeer G T, o.....	7 s Leslie..	425
481	Tucker James, t.....	15 n Peter..	300
483	Taylor Thomas, o.....	17 n Peter..	350

W Vanderlip F. J. Pt 2 w. Centre

j 456	Wattam Joseph R, o.....	2 e Centre..	750
478	Whateley Edward, o.....	11 s Peter..	275
558	Ward Thomas, o.....	pt 1, 2 w Albion..	425
j 559	Ward John P, o.....	pt 1, 2 w Albion..	425
561	Ward Richard, o.....	pt 5 w Albion..	300
562	Ward Joseph, o.....	pt 5, 6 w Albion..	275
571	Weir Robert, o.....	4 e Wharr Cliff..	325
j 580	Wallace Peter, t.....	pt 13 s Blackfriars..	400
j 586	Woodward Robert, t.....	pt 1 s Blackfriars..	500

Winterfield Charles J. 171 Kensington
W Wallace James J. Pt 1 S. Blackfriars

PART SECOND.

Persons entitled to vote at Municipal Elections only.
 NONE.

PART THIRD.

Persons entitled to vote at Elections to the Legislative Assembly only.
 NONE.

POLLING SUB-DIVISION NO. 3.

Comprising that part of the Village lying south of Paul Street and west of the Wharnclyff Highway.

PART FIRST.

Persons entitled to vote at both Municipal Elections and Elections to the Legislative Assembly.

No.	Name.	Situation.	Asses't.
j 229	Anderson George A, o.....	39, 40 s Charles..	600
247	Ackland John, o.....	67, 68, 69 n Charles..	350
305	A buckle William, t.....	pt C. 1 s Beech..	500
358	Ainsley Henry, o.....	8, 9, 10 s Walnut..	240
j 350	Ainsley Henry, o.....	13 s Walnut..	400

277	Bowman John, o.....	pt 3 w Wharnclyff..	325
j 289	Boston Alexander, t.....	pt 11, 12 w Wharnclyff..	400
311	Bartram W H, o.....	7, 8, 9, 10, 11 s Beech..	1500
317	Barclay Alexander, o.....	5 n Beech..	300
320	Baxter Edward, t.....	6, 7 n Beech..	350
322	Bonsor John, o.....	9 pt 10 n Beech..	200
j 324	Bonsor George H, o.....	pt 10, 11 n Beech..	450
351	Board Thomas, o.....	1 s Walnut..	525
357	Brooks Leonard, o.....	7 s Walnut..	325
364	Board Thomas, o.....	2, 3, 4 n Walnut..	225
368	Boyle Patrick, o.....	11 n Walnut..	300
j 381	Boyd Frederick, t.....	pt 7, 8 s Walker..	425
387	Bargess Richard, o.....	13 s Walker..	200

W Bates W. J. Pt 11, 12 w. Wharnclyff
W Black George J. " 1, 2, 31. Beech
W Bartlett F. J. " B2 n. Walnut
W Bates W. H. J. " 11, 12 w. Wharnclyff

j 220	Clark Lewis o.....	27 n Walker..	500
261	Culbert Thomas, o.....	55, 56, 57 n Oak..	250
264	Churcher Thomas o.....	32, 33, 34 n Oak..	700
j 355	Clarke George, o.....	6 s Walnut..	450
368	Cockren John, t.....	11 n Walnut..	300
j 380	Comber Frederick, t.....	pt 7 s Walker..	425

W Coass Henry J. Pt B S. Walnut
W Combs George J. " 7 S Walker
W Constable James J. " 10, 11 S do

j 199	Derr John, t.....	36 to 41 s Paul..	450
j 274	Daly Dennis, o.....	11, 14, 15, 16, 17 s Oak..	2000
278	Dickson John, t.....	pt 3 w Wharnclyff..	320

W Douglas Robert J. Pt 10, 11 S. Walker

310	Ellis Patrick, o.....	5, 6 s Beech..	250
340	Evans John C, o.....	pt 3, 4 n Maple..	425
343	Evans John C, o.....	6 n Maple..	400

No.	Name.	Situation.	Asses't.
187	Fox John B, t	12, 13 s Paul..	250
191	Fox Peter, t	18, 19 s Paul..	200
192	Fleming John, o	20 to 23 s Paul..	200
248	Fitzgerald W W,	pt 17 n Walker..	1200
273	Forward Charles, o	10 s Oak..	350
j 286	Flowers Adam, t	10 w Wharnclyff..	450
307	Fleck William, t	pt 2 s Beech..	375
328	Frazer Alexander, t	pt 1 s Maple..	350
374	Fortner Frederick, t	A s Walker..	375

202	Glass Archibald, o	5, 6 w Wharnclyff..	200
238	Griffith Richard, o	51 n Charles..	325
249	Glass William, o	pt 17 n Walker..	600
271	Guiger Henry, o	8 s Oak..	350
j 284	Geer Thomas, t	pt 8 w Wharnclyff..	425
347	Gray George, o	12, 13, 14, 15 n Maple..	315
366	Gatecliff Joseph, o	6 n Walnut..	350

W Gerard William J. 4 77. Beech
W Griffith William O. 65. 66. 67. Charles

j 209	Hayes John, t	14 n Walker..	450
258	Hutchinson Charles, o	49, 54, 60 n Oak..	240
267	Hutchinson Charles, o	4, 12, 13, 18 s Oak..	600
j 308	Hazelgrove Frederick, t	3 s Beech..	450
329	Howard Thomas, o	2, 3, 4 s Maple..	1000
338	Hopkins Thomas, o	2 n Maple..	200
339	Hodgins Minard, o	pt 3 n Maple..	300
361	Horsman John, o	14, 15 s Walnut..	475
363	Hammond Richard, o	pt 1 n Walnut..	375
374	Hadden Robert, o	A s Walker..	375
j 377	Hadden Robert, o	4 s Walker..	525

W Hutchinson Francis J. Pt 2. 3 S. Walnut

263	Jury Edward, o	59 n Oak..	200
236	Johnson E F, o	3 s Oak..	225
j 279	Jones R A	4, 5 w Wharnclyff..	700
304	Jones R A	pt C w Wharnclyff..	200
j 384	Johnson Henry, o	pt 10, 11 s Walker..	400
j 390	Johnson Edward, o	pt 37 Oak and Pine..	1200

W Jones Robert A. O. 13. 14 S. Walker
W Jarman G. J. Pt 3. 4 77. Maple

214	Kennedy Dennis, o	19 n Walker..	350
217	Kincaide John, sr, o	22 n Walker..	160
230	Kincaide John, sr, o	41 s Charles..	100
231	Kincaide John, jr, o	42 s Charles..	200
237	Kerfoot Isaiah, t	50 n Charles..	350

W Kempsey James J. Pt 7. S. Walker

LONDON WEST VOTERS' LIST.

No.	Name.	Situation.	Asses't.
j	182 Lewis Clifford, o.....	1, 2 w Wharnciff..	600
j	204 Lane Cornelius, t.....	9, 10 w Wharnciff..	600
j	276 Livingston Dugald o.....	2 w Wharnciff..	450
j	356 Lindsay William, t.....	5 s Walnut..	325
j	392 Lings John H, o.....	35, 36 Oak..	1100
	<i>W</i> Leach R. H. J.	<i>Pl 2 S. Maple</i>	
	<i>W</i> Lea F. E. J	<i>" 2 S. do</i>	
	187 Moran Edward, o.....	12, 13 s Paul..	250
	188 Moran Martin, t.....	14 s Paul..	200
	251 Mountjoy Arscott, o.....	pt 17 s Walker..	209
j	253 Mountjoy Arscott, o.....	pt 17 s Walker..	800
j	252 Mountjoy Richard, o.....	pt 17 s Walker..	800
j	255 Murdock A R, o.....	30 to 35 s Walker..	2000
	256 Murdock A R, o.....	36 to 48 s Hazel..	650
	334 Mawhinney Robert, o.....	10, 11 s Maple..	200
j	342 Moore John, o.....	5 n Maple..	425
	352 Mercer James, t.....	pt 2 s Walnut..	360
	353 Morley C A, o.....	3 s Walnut..	450
	354 Morley C A, o.....	pt 2 s Walnut..	360
	367 Morley Charles A, o.....	7, 8, 9, 10 n Walnut..	200
	<i>W</i> 370 Miles James. O.	<i>13 n. Walnut</i>	
	259 McBroom Thomas, o.....	47, 48, 51, 53 n Oak..	320
j	265 McBroom Thomas, o.....	1, 2 s Oak..	850
	268 McBroom Thomas, o.....	5 s Oak..	200
j	281 McDonald James, t.....	pt 7 w Wharnciff..	450
	332 McKinlay James, o.....	pt 8 s Maple..	275
	362 McKay Joseph, t.....	pt 1 n Walnut..	300
	260 Nixon William, o.....	52 n Oak..	225
	245 O'Rourke —, o.....	59 n Charles..	200
	313 O'Mara John, o.....	13, 14, 15, 16 s Beech..	350
	325 O'Callaghan Thomas, o.....	12, 13 n Beech..	225
	383 Osborne William A, t.....	9 s Walker..	425
	<i>W</i> O'Connor C. J.	<i>8 W. Wharnciff</i>	
	183 Peters Bros, o.....	pt 17 w Wharnciff..	3300
	184 Purdom John, o.....	5, 6 s Paul..	500
	189 Purdom John, o.....	15 s Paul..	200
	272 Peddle Samuel, o.....	9 s Oak..	350
j	330 Pocock John J, o.....	5, 6, 7 s Maple..	500
j	341 Pudney Robert, t.....	pt 47 Maple..	425
j	341 Pudney Edward, o.....	pt 47 Maple..	425
	349 Pring William, o.....	pt B s Walnut..	375
	350 Pring William, o.....	pt B s Walnut..	375
j	382 Prince John, t.....	pt 8 s Walker..	425
j	391 Peters Samuel F, o.....	pt 37 Oak..	1100
	<i>W</i> Pudney William. O.	<i>Pl 32, 33, 34 n. Oak</i>	

LONDON WEST VOTERS' LIST.

No.	Name.	Situation	Asses't.
203	Rathburn —, t.	7, 8 w Wharnclyff..	225
286	Rattery John, o.	10 w Wharnclyff..	450
j 301	Rottwell Fredonck, t.	pt 11, 12 w Wharnclyff..	400
326	Reidy John, o.	14, 15, 16 n Beech..	255
327	Ross George H, t.	pt 1 s Maple..	350
j 369	Rockett R S, o.	12 n Walnut..	400
j 384	Rcberts Francis, t.	pt 10 s Walker..	425
401	Reidy John, o.	22, 23 s Elm..	200
	<i>Raynor Daniel J.</i>	<i>3 w Wharnclyff</i>	
j 200	Smith Conrad B, o.	1, 2, 3 w Wharnclyff..	700
j 213	Stanfield Joseph, t.	18 n Walker..	475
227	Smith Conrad B, o.	36, 37 s Charles..	200
j 276	Sutherland Henry, t.	2 w Wharnclyff..	450
j 282	Stanton John S, o.	pt 7 w Wharnclyff..	450
j 300	Smith Francis, t.	11, 12 w Wharnclyff..	400
302	Smith Thomas, o.	13 w Wharnclyff..	200
305	Slater C B, o.	pt C, 1 s Beech..	500
306	Stockwell Caleb, o.	pt 2 s Beech..	375
319	Stinchcombe Reuben, o.	5 n Beech..	325
360	Smith Henry W, t.	13 s Walnut..	400
384	Sarah John, o.	pt 10 s Walker..	425
385	Sheffield Henry C, t.	pt 11 s Walker..	375
j 389	Smith Walter, o.	15, 16, 38 s Walker..	2800
	<i>Spry James J.</i>	<i>pt 2, 3 s Walnut</i>	
	<i>Stammers C. J.</i>	<i>2, 3 s do</i>	
	<i>Smilla Philip J.</i>	<i>15 to 32 s Walker</i>	
j 211	Tozer Henry, t.	16 n Walker..	550
237	Thompson Henry A, o.	50 n Charles..	350
308	Twitchen John, o.	4 s Beech..	350
387	Tiernay Edward, t.	13 s Walker..	200
	<i>Tyrnan Patience J.</i>	<i>6 77. Walnut</i>	
196	Walsh John, o.	27, 28 s Paul..	240
211	Wood Samuel H, o.	14 n Walker..	450
212	Wade John H, o.	17 n Walker..	325
218	Wilson James H, o.	23, 25, 26 n Walker..	420
232	Wilson James H, o.	43, 44, 45 s Charles..	270
242	Wheaton William, o.	56, 57, 58 n Charles..	375
254	Weir —, o.	19 s Walker..	300
287	Warwick William, t.	pt 11, 12 w Wharnclyff..	400
288	Wyatt William, o.	11, 12 w Wharnclyff..	400
314	Williams C N, o.	pt 1 n Beech..	375
315	Williams C N, o.	pt 1, 2 n Beech..	375
316	Williams C N, o.	pt 2 n Beech..	375
j 361	Wonnacott George, t.	14, 15 s Walnut..	475
j 376	Walker John, o.	2, 3 s Walker..	525
	<i>Webb Wesley J.</i>	<i>2 s Beech</i>	
	<i>Ward J.</i>	<i>pt 10, 11 s Walker</i>	

PART SECOND.

Persons entitled to vote at Municipal Elections only.
NONE.

PART THIRD.

Persons entitled to vote at Elections to the Legislative Assembly only.
NONE.

I, Thomas S. Minton, Clerk of the Municipality of London West, in the County of Middlesex, do hereby certify that parts one and three of the within list constitutes a correct list for the year 1884 of all persons appearing by the last revised assessment Roll of the said Municipality to be entitled to vote at Elections for Members of the Legislative Assembly, and that parts one and two constitute a correct list for said year of all persons appearing by the said roll to be entitled to vote at Municipal Elections in the said Municipality; and I hereby call upon all Electors to examine the said List, and if any omissions or other errors are perceived therein, to take immediate proceedings to have the same errors corrected according to law.

Dated this 28th day of July, 1884.

T. S. MINTON,
Clerk of London West.

I hereby certify that the number of jurors is 188

T. S. MINTON.
Clerk.

