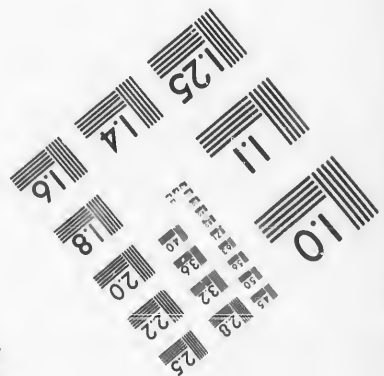
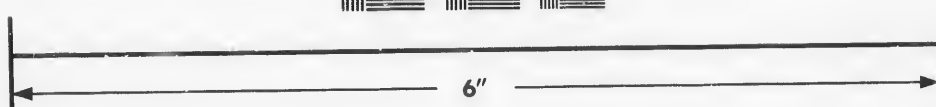
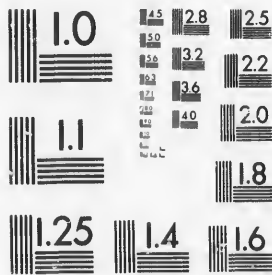

**IMAGE EVALUATION
TEST TARGET (MT-3)**



**Photographic
Sciences
Corporation**

23 WEST MAIN STREET
WEBSTER, N.Y. 14580
(716) 872-4503

**CIHM/ICMH
Microfiche
Series.**

**CIHM/ICMH
Collection de
microfiches.**



Canadian Institute for Historical Microreproductions / Institut canadien de microreproductions historiques

© 1987

Technical and Bibliographic Notes/Notes techniques et bibliographiques

The Institute has attempted to obtain the best original copy available for filming. Features of this copy which may be bibliographically unique, which may alter any of the images in the reproduction, or which may significantly change the usual method of filming, are checked below.

L'Institut a microfilmé le meilleur exemplaire qu'il lui a été possible de se procurer. Les détails de cet exemplaire qui sont peut-être uniques du point de vue bibliographique, qui peuvent modifier une image reproduite, ou qui peuvent exiger une modification dans la méthode normale de filmage sont indiqués ci-dessous.

- | | |
|--|--|
| <input type="checkbox"/> Coloured covers/
Couverture de couleur | <input type="checkbox"/> Coloured pages/
Pages de couleur |
| <input type="checkbox"/> Covers damaged/
Couverture endommagée | <input checked="" type="checkbox"/> Pages damaged/
Pages endommagées |
| <input type="checkbox"/> Covers restored and/or laminated/
Couverture restaurée et/ou pelliculée | <input type="checkbox"/> Pages restored and/or laminated/
Pages restaurées et/ou pelliculées |
| <input type="checkbox"/> Cover title missing/
Le titre de couverture manque | <input checked="" type="checkbox"/> Pages discoloured, stained or foxed/
Pages décolorées, tachetées ou piquées |
| <input type="checkbox"/> Coloured maps/
Cartes géographiques en couleur | <input checked="" type="checkbox"/> Pages detached/
Pages détachées |
| <input type="checkbox"/> Coloured ink (i.e. other than blue or black)/
Encre de couleur (i.e. autre que bleue ou noire) | <input checked="" type="checkbox"/> Showthrough/
Transparence |
| <input type="checkbox"/> Coloured plates and/or illustrations/
Planches et/ou illustrations en couleur | <input type="checkbox"/> Quality of print varies/
Qualité inégale de l'impression |
| <input checked="" type="checkbox"/> Bound with other material/
Relié avec d'autres documents | <input type="checkbox"/> Includes supplementary material/
Comprend du matériel supplémentaire |
| <input type="checkbox"/> Tight binding may cause shadows or distortion
along interior margin/
La reliure serrée peut causer de l'ombre ou de la
distorsion le long de la marge intérieure | <input type="checkbox"/> Only edition available/
Seule édition disponible |
| <input type="checkbox"/> Blank leaves added during restoration may
appear within the text. Whenever possible, these
have been omitted from filming/
Il se peut que certaines pages blanches ajoutées
lors d'une restauration apparaissent dans le texte,
mais, lorsque cela était possible, ces pages n'ont
pas été filmées. | <input type="checkbox"/> Pages wholly or partially obscured by errata
slips, tissues, etc., have been refilmed to
ensure the best possible image/
Les pages totalement ou partiellement
obscurcies par un feuillet d'errata, une pelure,
etc., ont été filmées à nouveau de façon à
obtenir la meilleure image possible. |
| <input type="checkbox"/> Additional comments:/
Commentaires supplémentaires: | |

This item is filmed at the reduction ratio checked below/
Ce document est filmé au taux de réduction indiqué ci-dessous.

10X	14X	18X	22X	26X	30X
<input type="checkbox"/>	<input type="checkbox"/>	<input type="checkbox"/>	<input checked="" type="checkbox"/>	<input type="checkbox"/>	<input type="checkbox"/>
12X	16X	20X	24X	28X	32X

The copy filmed here has been reproduced thanks to the generosity of:

D. B. Weldon Library
University of Western Ontario
(Regional History Room)

The images appearing here are the best quality possible considering the condition and legibility of the original copy and in keeping with the filming contract specifications.

Original copies in printed paper covers are filmed beginning with the front cover and ending on the last page with a printed or illustrated impression, or the back cover when appropriate. All other original copies are filmed beginning on the first page with a printed or illustrated impression, and ending on the last page with a printed or illustrated impression.

The last recorded frame on each microfiche shall contain the symbol \rightarrow (meaning "CONTINUED"), or the symbol ∇ (meaning "END"), whichever applies.

Maps, plates, charts, etc., may be filmed at different reduction ratios. Those too large to be entirely included in one exposure are filmed beginning in the upper left hand corner, left to right and top to bottom, as many frames as required. The following diagrams illustrate the method:

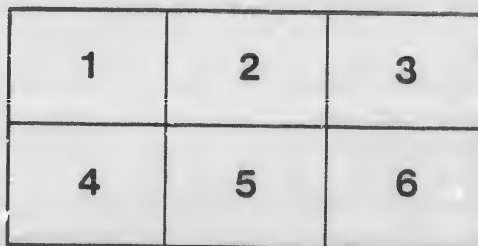
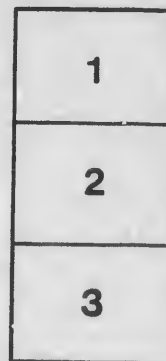
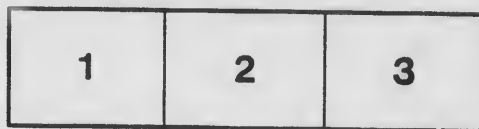

L'exemplaire filmé fut reproduit grâce à la générosité de:

D. B. Weldon Library
University of Western Ontario
(Regional History Room)

Les images suivantes ont été reproduites avec le plus grand soin, compte tenu de la condition et de la netteté de l'exemplaire filmé, et en conformité avec les conditions du contrat de filmage.

Les exemplaires originaux dont la couverture en papier est imprimée sont filmés en commençant par le premier plat et en terminant soit par la dernière page qui comporte une empreinte d'impression ou d'illustration, soit par la seconde plat, selon le cas. Tous les autres exemplaires originaux sont filmés en commençant par la première page qui comporte une empreinte d'impression ou d'illustration et en terminant par la dernière page qui comporte une telle empreinte.

Un des symboles suivants apparaîtra sur la dernière image de chaque microfiche, selon le cas: le symbole \rightarrow signifie "A SUIVRE", le symbole ∇ signifie "FIN".

Les cartes, planches, tableaux, etc., peuvent être filmés à des taux de réduction différents. Lorsque le document est trop grand pour être reproduit en un seul cliché, il est filmé à partir de l'angle supérieur gauche, de gauche à droite, et de haut en bas, en prenant le nombre d'images nécessaire. Les diagrammes suivants illustrent la méthode.

VOTERS LIST

1881.

Municipality of the

VILLAGE OF GLENCOE

VOTERS LIST,

Municipality of the Village

PART I.—Persons entitled to vote at BOTH Municipal Elections and Elections to the Legislative Assembly.

No. on Roll.	Names.	Lot.	Con., Block, or Street.	
	193 Adair, James	sub 3 & 9 pt s $\frac{1}{2}$ 24	con 1 Ekf.	owner
J	130 Adams, Elisha	pts 1 and 2	block A, E s	owner
J	133 Adams, Samuel	33	McKellar survey	owner
J	74 Aldred, Frederick	9 and 10	block D, E s	owner
J	55 Aldred, Robert	9 and 10	block D, E s	tenant
	186 Allen, William	1	Dean survey	owner
J	131 Baker, Alfred	pts 1 and 2	block A, E s	tenant
J	109 Barclay, M. F.	s hf 2	block C, E s	tenant
	138 Bartlett, James W.	pts 5 and 6	block O, E s	owner
J	135 Bartlett, Harmony	s hf 2	block D, E s	tenant
J	297 Blackburn, Stephen	pt 1	con 2, Mosa	tenant
J	31 Blackwell, Edward A.	pt 2	block C, M s	tenant
	16 Blair, John	5	block C, M s	occupant
J	239 Boam, Amasa	12	McKellar survey	tenant
	"	9	block F, E s	owner
J	259 Bousfield, George	30	McKellar survey	tenant
J	145 Bright, Edward J.	pt s hf 23	con 2 Ekf.	tenant
	64 Brennan, Richard	8	block D, E s	owner
J	81 Brodie, Hugh	n hf 1	block D, E s	owner
	161 Burdan, James	54	McKellar survey	owner
	2 Berrington, Chas.	G. W. R'y propo		occupant
	146 Campbell, Alex. B.	3	block D, E s	owner
J	38 Campbell, Wm. H.	1 and 6	block D, M s	tenant
J	226 Campbell, Alex.	51 and 52	McKellar survey	owner
	"	43	Dean survey	owner
J	84 Campbell, John W.	n hf 5	block C, E s	owner
	"	s hf s hf w hf 23	con 2 Ekf.	owner
	240 Campbell, James B.	10	McKellar survey	occ.
J	294 Cameron, Duncan	6 and 7	block N, E s	owner
	"	5	block N, E s	tenant
J	83 Clanahan, Andrew	n pt 1	block D, E s	tenant
	"	17, 18, 19 and 20	McKellar survey	owner
J	65 Clanahan, Robert	1, 2 and 3	block P, E s	owner
	261 Coad, Richard	43	McKellar survey	owner
J	199 Cockle, Horace R.	1 and 2	block N, E s	owner
	196 Corneil, George	4	block J, E s	owner
	"	s pt of e hf of n hf 1	con 1 Mosa	owner
J	143 Corbett, James	s hf of s hf of w hf 23	con 2 Ekf.	tenant
J	101 Corbett, James	2, 3 and 10	block A, E s	tenant
J	127 Couse, George	5	block A, E s	owner
J	60 Coyne, William	2 and 3	block E, E s	owner
J	169 Crooks, E. J.	pt 1 and 2	block G, M s	tenant

<i>No. on Roll.</i>	<i>Names.</i>	<i>Lot.</i>	<i>Con., Block, or Street.</i>	
J 194	Crothers, Alex.	subs 3 & 9, pt s hf 24	con 1 Ekf.	tenant
	"	sub 1, pt s hf 24	con 1 Ekf.	owner
J 211	Currie, Nathaniel	pt n hf 24	con 1 Ekf.	owner
J 256	Curry, Robert	31 and 32	McKellar survey	owner
J 118	Curry, James	8	block A, E s	owner
	"	1	block F, E s	owner
J 247	Darvill, Robert J.	pts 2 and 3	McKellar survey	tenant
	"	2	block C, M s	tenant
J 257	Darvill, William A.	31 and 32	McKellar survey	tenant
J 163	Davidson, Francis	4	block H, E s	owner
J 43	Davidson, Robert H.	1	block E, E s	tenant
J 286	Dean, Michael	pt w hf of s hf 24	con 1 Ekf.	owner
J 76	Degraw, Henry	7	block K, E s	tenant
208	Depew, John D.	29	McKellar survey	tenant
190	Dickie, Andrew	2	block O, E s	owner
J 88	Dixon, Hugh C.	4 and 5	block P, E s	owner
J 96	Dobie, Donald	4	block C, E s	tenant
	"	5	Dean survey	tenant
J 108	Dobie, George	1 and pt 2	block C, E s	owner
140	Dobie, William M.	2	block K, E s	owner
299	Dobie, David	4	McKellar survey	owner
277	Dobie, Alexander	4	McKellar survey	tenant
78	Dayle, William	sub 2, pt s hf 24	con 1 Ekf.	tenant
J 243	Eddie, Alex.	59, 60, 61 and 62	McKellar survey	owner
162	Ellis, Edward A.	54	McKellar survey	tenant
J 181	Evans, Thomas W.	9	block N, E s	owner
	"	2	block B, M s	tenant
J 66	Ferguson, Duncan A.	3 and 8	block K, E s	owner
11	Fillmore, Charles	4	block B, E s	tenant
J 282	Finlayson, Alex.	49 and 50	McKellar survey	owner
J 283	Finlayson, John	49 and 50	McKellar survey occup'nt	
J 267	Foster, John Y.	29 and 47	McKellar survey	owner
J 237	Foy, Joseph	44	Dean survey	owner
	"	53	McKellar survey	tenant
J 171	Freele, George	pts 1 and 2	block G, E s	owner
J 182	Fryer, George J.	5 and 6	block J, E s	owner
J 75	Fryer, John P.	7	block K, E s	owner
233	Francis, Edward K.	sub 4 pt s hf 24	con 1 Ekf.	tenant
36	Galbreath, Neil	7	block C, M s	tenant
J 210	Gardiner, James	9 and 10	block J, E s	owner
J 197	Gordon, Wm. W.	4	block J, E s	tenant
163	Goulding, Henry	2	block F, E s	owner
238	Graham, Alex.	12	McKellar survey	owner
69	Graham, John C.	4	block E, M s	owner
J 234	Graham, Donald	11	McKellar survey	owner
J 79	Grieves, James	1	block K, E s	owner
J 214	Griffith, Eli	2	Dean survey	owner
172	Guy, T.	5	Dean survey	owner
J 167	Hammond, Wm.	pt e hf n hf 24	con 1 Ekf.	owner
224	Harris, James sr.	26	McKellar survey	tenant

No. on Roll.	Names.	Lot.	Con., Block or Street.	owner
J 222	Harris, James jr.	26	McKellar survey	owner
J 225	Harris, George	14 and 15	McKellar survey	owner
J 223	Harrison, Geo. M.	28	McKellar survey	owner
J 267	Hogan, Henry	14 and 15	McKellar survey	owner
J 207	Hodge, William	s hf 1	block D, E s	owner
J 87	Hull, Charles	5 and 6	McKellar survey	tenant
J 149	Huston, George	69	McKellar survey	tenant
J 266	Huston, Samuel G.	n hf 5	block C, E s	tenant
J 120	Howard, Robert F.	10	block O, E s	owner
J 24	Havelock, Thos.	5 and 6	McKellar survey	owner
J 189	Kapelle, Stephen	4	block F, E s	tenant
J 158	Kennedy, Angus	s hf 1	block D, E s	tenant
J 9	Leitch, Malcolm	1	block O, E s	tenant
J 10	Leitch, Colin	4	block B, M s	tenant
J 188	Lethbridge, George	7 and pt 2	block D, E s	owner
J 39	Lindsay, Alex.	4	block B, E s	owner
J 50	Lumley, Wm. G.	1	block O, E s	owner
J 3	Lynn, James	1 and 6	block D, M s	tenant
J 174	Marshall, Edward	5	block D, M s	owner
J 166	Middlemiss, Eli	G. W. R'y property		occupant
J 105	Miles, Egerton	16, 17 and 18	block P, E s	owner
J 17	Miller Henry	pt e hf of n hf 24	con 1 Ekf.	owner
J 288	Mortimer, Wm.	64 and 65	McKellar survey	tenant
J 237	Mullins, Wm. J.	48	McKellar survey	owner
J 272	McAlpine, Dugald	53	McKellar survey	owner
J 33	McAlpine, John	22	McKellar survey	tenant
J 242	McAlpine, Peter J.	16 and 17	block E, E s	owner
J 125	McAlpine, Mal. J.	3	block H, E s	owner
J 116	McAuly, Duncan	1	block B, M s	owner
J 139	McCallum, Neil	1	block A, E s	owner
J 273	McCracken, John	7	block C, E s	owner
J 300	McCracken, Isaac	9 and 15	block B, M s	owner
J 184	McCracken, Alex.	s hf s hf 24	block B, M s	owner
J 90	McCreery, Samuel J.	2 and 3	con 2 Ekf.	owner
J 12	McDonald, A. P.	11	block E, E s	tenant
J 168	McDonald, Wm. D.	pts 5, 9 and 10	block B, M s	occupant
J 71	McGraw, Charles	pt s hf 1	block C, E s	tenant
J 179	McIntosh, John	1 and 2	con 2 Mosa	owner
J 260	McIntyre, Malcolm	1	block G, M s	owner
J 159	McIntyre, Duncan	1	block E, M s	tenant
J 77	McIntyre, John	2	block B, M s	owner
J 62	McIntyre, James	44	block B, M s	owner
J 270	McKay, James	3	McKellar survey	owner
J 176	McKay, Hugh	9	block E, M s	owner
J 72	McKellar, P. D.	4	block A, E s	owner
J 74	McKellar, Randolph R.	pt 2	block D, M s	owner
J 5	McKellar, Archibald	n hf 3	block A, M s	owner
J 241	McKenzie, Angus	10	block D, E s	tenant
		1 and 6	block E, M s	owner
		4	block C, M s	tenant
		8 and 9	block C, M s	owner
			block O, E s	owner

	No. on Roll.	Names.	Lot.	Con., Block or Street.	
owner	J 258	McKenzie, Murdock	30	McKellar survey	owner
owner	J 52	McLachlin, John	3	block J, E s	owner
owner	J 53	McLachlin, Hugh	8, block J, and 47	Dean survey	owner
owner	J 39	McLean, John	pts 5, 9 and 10	block C, E s	owner
owner	J 122	McLean, Angus	sub 8, pt n hf 24	con 1 Ekf.	owner
tenant	J 250	McLellan, Archibald	w hf n hf lot 1	con 1 Mosa	owner
tenant	J 248	McMillan, John P.	16, 17 and 32	Dean survey	owner
tenant	J 150	McMullen, Thos.	5	block B, M s	owner
owner	J 100	McNeil, John	2, 3 and 10	block A, E s	owner
owner	J 63	McNeil, Hector	4	block D, M s	tenant
tenant	J 201	McRae, John R.	3 and 8	block C, E s	owner
tenant	J 58	McRae, Donald B.	6	block D, E s	owner
tenant	J 114	McRae, Donald sr.	1 and 2 and pt 3	block B, E s	owner
tenant	J 117	McRae, Donald jr.	6	block C, E s	owner
owner	J 115	McRae, John	6	block A, E s	owner
owner	J 265	McRae, Donald	27	McKellar survey	owner
owner	J 279	McVicar, Archibald	16 and 21	McKellar survey	owner
tenant	J 7	Nabb, Henry	55	McKellar survey	owner
owner	J 293	Newport, Wm.	5	block O, E s	owner
occupant	J 42	Oldrieve, John	1, 6, and 7	block E, E s	owner
owner	J 63	Ollis, William	pt 3	block D, M s	owner
owner	J 141	Orrange, James	23 and 24	McKellar survey	owner
tenant	J 263	Orrange, John	45	McKellar survey	owner
owner	J 230	Orrange, George	6, 7, 11, 12, 13, 14	block A, E s	owner
owner	J 92	Paine, W. W.	1 and 36	McKellar survey	owner
tenant	J 121	Parks, William B.	7	block B, M s	tenant
owner	J 48	Parker, Daniel C.	pt s hf 5	block F, E s	occupant
owner	J 13	Peachey, Josiah	pt s hf 1	block D, E s	tenant
owner	J 157	Pearson, George E.	4	con 2 Mosa	tenant
owner	J 14	Pool, John	14 and 15	block B, M s	tenant
owner	J 27	Rathburn, Isaac	pts 9 and 10	block E, E s	owner
owner	J 6	Ritchie, James	4	block C, E s	owner
tenant	J 8	Rodgers, Wm. S.	55	block C, M s	tenant
occupant	J 128	Ryckman, Neil	4	McKellar survey	tenant
owner	J 204	Ryckman, Myles	5	block C, M s	tenant
owner	J 44	Sara, John	sub 5, s hf lot 24	block A, E s	tenant
tenant	J 200	Scott, John	pt 1	con 1 Ekf.	tenant
owner	J 191	Shanks, Frederick	8	block E, E s	tenant
owner	J 30	Slater, Charles B.	2	block B, M s	owner
owner	J 219	Simpson, James	2	block O, E s	tenant
owner	J 254	Simpson, John	7 and 42	block C, M s	owner
owner	J 215	Simpson, Wm. J.	34 and 35	Dean survey	owner
owner	J 51	Simpson, William H.	56, 57 and 53	McKellar survey	owner
tenant	J 160	Smith, James S.	pt 2	McKellar survey	owner
owner	J 156	Smith, John	24	Dean survey	owner
tenant	J 164	Smith, John D.	4	block B,	owner
owner	J 165	Smith, Isaac D.	pt n hf 23	con 1 Ekf.	owner
owner	J 229	Stephenson, James	pt n hf 23	con 1 Ekf.	owner
			8	Dean survey	owner

No. on Roll.	Names.	Loc.	Con., Block or Street.	
j 19	Steinhoff, Finlay	pt 5	block D, E s	owner
j 213	Stitt, John	22	Dean survey	tenant
	"	sub 6 pt s hf 24	con 1 Ekt.	tenant
j 25	Sutherland, Wm.	s hf 1	block D, E s	tenant
j 99	Swaishand, Wilmet	6, 7 and pt 8	block H, E s	owner
j 97	Swaishand, Ernest C.	9, 10 and pt 8	block H, E s	owner
j 46	Symes, Wm.	4	block D, E s	owner
j 40	Tait, John	3	block C, M s	owner
j 82	Tait, Joseph M.	n hf 1	block D, E s	tenant
j 170	Thomas, Stephen	1 and 2	block G, M s	tenant
j 245	Thomas, Wm. T.	59, 60, 61 and 62	McKellar survey	tenant
j 129	Thomson, Daniel	5	block A, E s	tenant
j 155	Thomson, John	45 and 48	Dean survey	owner
j 144	Toon, Matthew	pt s hf 23	con 2 Ekt.	owner
j 111	Vail, Wm. D.	1	block C, E s	tenant
j 112	Vail, J. Byron	1	block C, E s	tenant
j 148	Vernon, Richard	66, 67, 68	McKellar survey	owner
j 4	Virtue, William	G. W. R'y property		
j 187	Walker, Albert S.	10	block N, E s	owner
j 178	Walker, Johnston	3	block O, E s	owner
j 252	Walker, Joseph	38, 39, 74 and 75	McKellar survey	owner
j 280	Walker, Chas. H.	3	block M, E s	owner
j 249	Walker, Samuel J.	pt e hf n hf 1	con 1 Mosa	owner
j 137	Warner, John R.	41, 42 and 46	McKellar survey	owner
j 18	Watterworth, Charles	43	McKellar survey	tenant
j 28	Watterworth, Wm.	5	block J, E s	owner
j 232	Waudby, John	sub 4 pt s hf 24	con 1 Ekt.	owner
j 20	Weston, John E.	n hf 5	block D, E s	tenant
j 284	Wilson, George	18	Dean survey	owner
j 285	Wilson, Andrew	pt e hf n hf 1	con 1 Mosa	owner
j 177	Young, Nelson	1c	block P, E s	owner
j 91	Young, James A.	pts 5, 9 and 10	block C, E s	tenant

PART II.—List of persons entitled to vote at Municipal Elections only. (None.)

PART III.—List of persons entitled to vote at Elections to the Legislative Assembly only. (None.)

Total number of qualified Jurors appearing on this List. 133

I, George M. Harrison, Clerk of the Municipality of Glencoe, in the County of Middlesex, do hereby certify that Parts One and Three of the within List constitute a correct List for the year 1881 of all persons appearing by the last revised Assessment Roll of the said Municipality to be entitled to vote at Elections for Members of the Legislative Assembly, and that parts One and Two constitute a correct List for the said year of all persons appearing by the said Roll to be entitled to vote at Municipal Elections in said Municipality, and I hereby call upon all Electors to examine said List and if any omissions or other errors are perceived therein, to take immediate proceedings to have the said errors corrected according to law. And I further certify that a copy of the foregoing Voters List was posted up in my office at Glencoe, for inspection, on the 23rd day of August, 1881. GEO. M. HARRISON,
 Dated this 23rd day of August, A. D. 1881, Clerk of said Municipality.

CAY-ON-NOQ18X6V59 OE

