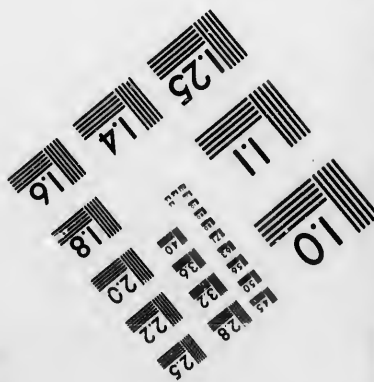
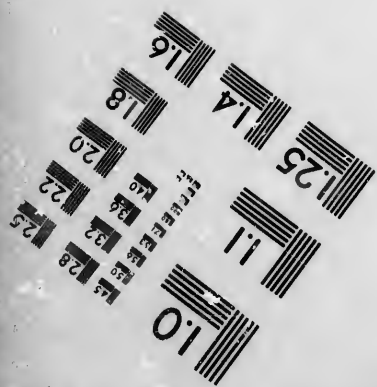
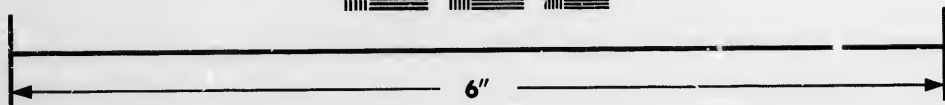
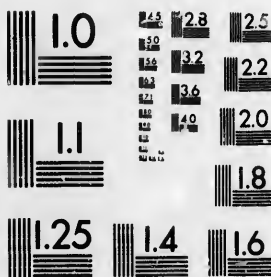

**IMAGE EVALUATION  
TEST TARGET (MT-3)**



**Photographic  
Sciences  
Corporation**

23 WEST MAIN STREET  
WEBSTER, N.Y. 14580  
(716) 872-4503

**CIHM/ICMH  
Microfiche  
Series.**

**CIHM/ICMH  
Collection de  
microfiches.**



Canadian Institute for Historical Microreproductions / Institut canadien de microreproductions historiques

**© 1987**

Technical and Bibliographic Notes/Notes techniques et bibliographiques

The Institute has attempted to obtain the best original copy available for filming. Features of this copy which may be bibliographically unique, which may alter any of the images in the reproduction, or which may significantly change the usual method of filming, are checked below.

L'Institut a microfilmé le meilleur exemplaire qu'il lui a été possible de se procurer. Les détails de cet exemplaire qui sont peut-être uniques du point de vue bibliographique, qui peuvent modifier une image reproduite, ou qui peuvent exiger une modification dans la méthode normale de filmage sont indiqués ci-dessous.

- |  |  |
|--|--|
| <input type="checkbox"/> Coloured covers/<br>Couverture de couleur   | <input type="checkbox"/> Coloured pages/<br>Pages de couleur   |
| <input type="checkbox"/> Covers damaged/<br>Couverture endommagée  | <input type="checkbox"/> Pages damaged/<br>Pages endommagées   |
| <input type="checkbox"/> Covers restored and/or laminated/<br>Couverture restaurée et/ou pelliculée  | <input type="checkbox"/> Pages restored and/or laminated/<br>Pages restaurées et/ou pelliculées  |
| <input type="checkbox"/> Cover title missing/<br>Le titre de couverture manque   | <input checked="" type="checkbox"/> Pages discoloured, stained or foxed/<br>Pages décolorées, tachetées ou piquées   |
| <input type="checkbox"/> Coloured maps/<br>Cartes géographiques en couleur   | <input type="checkbox"/> Pages detached/<br>Pages détachées  |
| <input type="checkbox"/> Coloured ink (i.e. other than blue or black)/<br>Encre de couleur (i.e. autre que bleue ou noire)   | <input checked="" type="checkbox"/> Showthrough/<br>Transparence   |
| <input type="checkbox"/> Coloured plates and/or illustrations/<br>Planches et/ou illustrations en couleur  | <input type="checkbox"/> Quality of print varies/<br>Qualité inégale de l'impression   |
| <input type="checkbox"/> Bound with other material/<br>Relié avec d'autres documents   | <input type="checkbox"/> Includes supplementary material/<br>Comprend du matériel supplémentaire   |
| <input type="checkbox"/> Tight binding may cause shadows or distortion<br>along interior margin/<br>La reliure serrée peut causer de l'ombre ou de la<br>distorsion le long de la marge intérieure   | <input type="checkbox"/> Only edition available/<br>Seule édition disponible   |
| <input type="checkbox"/> Blank leaves added during restoration may<br>appear within the text. Whenever possible, these<br>have been omitted from filming/<br>Il se peut que certaines pages blanches ajoutées<br>lors d'une restauration apparaissent dans le texte,<br>mais, lorsque cela était possible, ces pages n'ont<br>pas été filmées. | <input type="checkbox"/> Pages wholly or partially obscured by errata<br>slips, tissues, etc., have been refilmed to<br>ensure the best possible image/<br>Les pages totalement ou partiellement<br>obscurcies par un feuillet d'errata, une pelure,<br>etc., ont été filmées à nouveau de façon à<br>obtenir la meilleure image possible. |
| <input type="checkbox"/> Additional comments:<br>Commentaires supplémentaires:   |  |

This item is filmed at the reduction ratio checked below/  
Ce document est filmé au taux de réduction indiqué ci-dessous.

10X	12X	14X	16X	18X	20X	22X	24X	26X	28X	30X	32X
										<input checked="" type="checkbox"/>	

The copy filmed here has been reproduced thanks to the generosity of:

Archives of Ontario  
Toronto

The images appearing here are the best quality possible considering the condition and legibility of the original copy and in keeping with the filming contract specifications.

Original copies in printed paper covers are filmed beginning with the front cover and ending on the last page with a printed or illustrated impression, or the back cover when appropriate. All other original copies are filmed beginning on the first page with a printed or illustrated impression, and ending on the last page with a printed or illustrated impression.

The last recorded frame on each microfiche shall contain the symbol  $\rightarrow$  (meaning "CONTINUED"), or the symbol  $\nabla$  (meaning "END"), whichever applies.

Maps, plates, charts, etc., may be filmed at different reduction ratios. Those too large to be entirely included in one exposure are filmed beginning in the upper left hand corner, left to right and top to bottom, as many frames as required. The following diagrams illustrate the method:

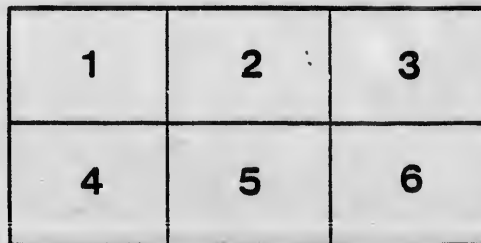
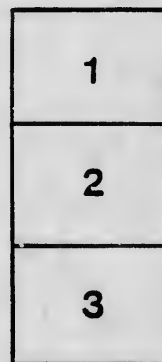

L'exemplaire filmé fut reproduit grâce à la générosité de:

Archives of Ontario  
Toronto

Les images suivantes ont été reproduites avec le plus grand soin, compte tenu de la condition et de la netteté de l'exemplaire filmé, et en conformité avec les conditions du contrat de filmage.

Les exemplaires originaux dont le couverture en papier est imprimée sont filmés en commençant par le premier plat et en terminant soit par la dernière page qui comporte une empreinte d'impression ou d'illustration, soit par le second plat, selon le cas. Tous les autres exemplaires originaux sont filmés en commençant par la première page qui comporte une empreinte d'impression ou d'illustration et en terminant par la dernière page qui comporte une telle empreinte.

Un des symboles suivants apparaîtra sur la dernière image de chaque microfiche, selon le cas: le symbole  $\rightarrow$  signifie "A SUIVRE", le symbole  $\nabla$  signifie "FIN".

Les cartes, planches, tableaux, etc., peuvent être filmés à des taux de réduction différents. Lorsque le document est trop grand pour être reproduit en un seul cliché, il est filmé à partir de l'angle supérieur gauche, de gauche à droite, et de haut en bas, en prenant le nombre d'images nécessaire. Les diagrammes suivants illustrent la méthode.

rrata  
to

pelure,  
n à

32X



# VOTER'S LIST--1895.

## TOWN OF GODERICH

### CLERK'S CERTIFICATE.

I, WILLIAM MITCHELL, Clerk of the Municipality of the Town of Goderich, in the County of Huron, do hereby certify that Parts One and Three of the within list constitute a correct list for the year 1895 of all persons appearing by the last revised Assessment Roll of the said Municipality, to be entitled to vote at elections for members of the Legislative Assembly, and that Parts One and Two constitute a correct list for said year of all persons appearing by the said Roll to be entitled to vote at Municipal Elections in the said Municipality.

And I hereby call upon all electors to examine the said list, and if any omissions or other errors are perceived therein, to take immediate proceedings to have the said errors corrected according to law.

WILLIAM MITCHELL, Clerk.

Dated this 1st day of September, 1895.

### JUDGE'S CERTIFICATE.

WILLIAM MITCHELL, Clerk of the Municipality of the Town of Goderich, having certified under his hand that no complaint respecting the List of Voters for said Municipality for the year 1895 has been received by him within thirty days after the first posting up of the same, and on application of the said Clerk, I, BERNARD LOUIS DOYLE, Esq., Judge of the County Court of Huron, in pursuance of the provisions of the Voters' Lists Act, certify that the within printed List of Voters, being one of the copies received by me from the said Clerk, under section 5 of the said Act, is the Revised List of Voters for the said Municipality for the year 1895.

Given under my hand and seal, at Goderich, in the said County, this .....

..... day of ..... 1895.

### JUDGE'S CERTIFICATE.

I, BERNARD LOUIS DOYLE, Esq., Judge of the County Court of the County of Huron, pursuant to the 17th Section of the Voters' Lists Act, do hereby certify that the within is a corrected copy of the List of Voters for the year 1895, received by me from the Clerk of the said Municipality of the Town of Goderich, according to my revision and correction thereof, pursuant to the provisions of the said Act.

Dated at the ..... of .....

in the said County, this ..... day of ..... 1895.

The Sheriff shall, immediately upon receipt of his copies, cause one of them to be posted up in a conspicuous place in the Court House; the Clerk of the Peace, upon receipt of his copies, shall cause one of them to be posted in a conspicuous place in his office; every Public or Separate School Head Master or Mistress shall in like manner put up one on the door of the School House; and every Post Master shall post one of his copies in his Post Office.

T

Comprising  
Gods  
Streets

PART. I

No. on Roll	Juror
3	
5	J
6	
7	
9	J
11	
1	J
12	
17	J
18	
21	J
33	J
20	J
19	
30	J
45	
48	
52	J
53	J
55	
50	
58	J
60	
63	
60	
71	
68	
70	
00	
76	
80	J
82	J
87	J
83	
91	J
89	

# VOTERS' LIST--1895.

## MUNICIPALITY OF THE TOWN OF GODERICH.

### Polling Sub-Division No. 1.

Comprising as follows: Bounded on the West by South Street; on the South by the Township of Goderich; on the Northeast by the Huron Road, Toronto Street, Elgin Street and Kingston Street; and on the North by the Market Square.

PART. 1. --List of persons entitled to vote at both Municipal Elections and Elections to the Legislative Assembly.

No. on Roll	Juror.	NAME.	LOT.	CON. OR STREET.	Owner, Tenant, Occupant, Wage Earner, L.S.	REMARKS.
3		Anatay, William	1229, S. 1	1210	M. F. and Tenant	
5	j	Allen, Alex. McD.	1174, 1175		M. F. and Owner	
6		Armstrong, John H.	1143, 1144		M. F. and Owner	
7		Andrews, James	1143, 1144		M. F. and Owner	
9		Aitken, John L.	1140		M. F. and Tenant	
11		Alkenhead, James	Pt 9	Con. C.	M. F. and Owner	
1		Aitken, James	1229		M. F. and Tenant	
12	j	Andrews, Wm.	Pt 107	Maitland Con.	M. F. and Owner	
17	j	Breckenridge, Jas.	1133, 1134		M. F. and Owner	
18		Brindly, John	1379, 1380		M. F. and Owner	
21		Beacon, John	1305 to 1309		M. F. and Owner	
33		Belcher, Ed.	Pt 124		M. F. and Tenant	
20		Barry, George	Pt 327, 374		M. F. and Tenant	
19		Black, John W.	1116		M. F. and Tenant	
30	j	Caldwell, James	1081		M. F. and Owner	
45		Campbell, Neil	Pt 222		M. F. and Tenant	
48		Doak, Henry	Pt 13	Con. C.	M. F. and Tenant	
52	j	Dickson, John	Pt 124		M. F. and Tenant	
53	j	Ervine, Wm.	1229, 1221		M. F. and Tenant	
55		Elliott, Archy	1109, 1101		M. F. and Owner	
50		Elliott, Frank	1102		M. F. and Tenant	
58	j	Edwards, J. H.	N. 1/2 1105, N. 1/2 1106		M. F. and Owner	
00		Elliott, Robt.	74, 75, 76, 81, 82, 83, 84	M. D. S.	M. F. and Tenant	
03		Emmerton, John	1, 39	M. D. S.	M. F. and Owner	
00		Farr, Michael	26, 6, 2	G. W. S.	M. F. and Tenant	
71		Gibbons, Robt.	Pt 8	Con. A.	M. F. and Owner	
68		Gibson, Samuel	1131, 1132		M. F. and Owner	
70		Glover, John	2, 3, 37, 38		M. F. and Owner	
09		Glover, Wm.	2, 3, 37, 38		M. F. and Tenant	
76		Goode, W. C.	Pt 124		M. F. and Tenant	
80	j	Hall, Thos.	1192		M. F. and Owner	
82		Hogarth, Ben.	1118, N. 1/2 1119		M. F. and Owner	
87	j	Howell, Harrev.	220, 238		M. F. and Tenant	
83		Hawkens, Thos.	1079, 1080		M. F. and Tenant	
91	j	Imrie, Robt.	Pt 107, Pt 108	Mait. Con.	M. F. and Tenant	
80		Irvine, Henry	1157, 1189		M. F. and Tenant	

No.  
on  
Roll

Suror.

94  
94  
99

102 j  
108 j  
101 j  
103 j

111

120 j  
117 j  
07 j  
122 j  
123 j

117 j  
130 j  
131 j  
133 j  
139 j  
144 j  
138 j  
140 j  
112 j  
88 j  
136 j

148 j  
151 j  
153 j  
152 j  
155 j  
150 j  
151 j

150 j  
157 j

150 j  
167 j  
170 j  
162 j  
161 j  
165 j

84  
174

185 j  
179 j  
177 j  
20 j  
181 j  
178 j  
167 j



POLLING SUB-DIVISION NO. 1.

No. on Roll	Paror.	NAME.	LOT.	CON. OR STREET.	Owner, Tenant, Occupant, Wage Earner, L.S.	REMARKS.
94		Johnston, Matthew	1290, 1301, 1302, 1303		M. F. and Tenant	
96		Johnston, George	1180, 1191		M. F. and Tenant	
98		Laidine, Joseph	071		M. F. and Tenant	
100		Johnston, Robt.	Pt 13, Con. C		M. F. and Owner	
102	j	Keag, Jas.	1150, 1151		M. F. and Owner	
108		Kirkbide, Alex.	225		M. F. and Owner	
101		Kidd, J. Robt.	6, 7, 32, 33, 34, 39	McD. S.	M. F. and Owner	
103		Kerr, Robert	5, 25	G. W. S.	M. F. and Tenant	
111		Luby, Jas.	27, 7	G. W. S.	M. F. and Owner	
120	j	Millien, J. H.	373		M. F. and Owner	
117		Morrow, Thos.	12, 32	G. W. S.	M. F. and Owner	
67		Murray, Wm.	26, 6, 2	G. W. S.	M. F. and Owner	
122	j	Murree, W. T.	Pt 123		M. F. and Tenant	
124		Murden, J. W.	Pt 123, 122		M. F. and Tenant	
117	j	McLean, Robt. J. jr.	220, 208		M. F. and Owner	
134		McMillan, George	1216, 1217, 1218		M. F. and Owner	
131		McKay, Murdoch	1214, 1215, 1212		M. F. and Tenant	
133	j	McKay, Donald	1193, 1191		M. F. and Owner	
130		McGrattan, Hugh	Pt 8	Con. A.	M. F. and Tenant	
111		McCue, Thos.	1301, 1302		M. F. and Owner	
138		McGillivray, A.	1112, 1111		M. F. and Owner	
110		McMahon, George	14	Con. C	M. F. and Owner	
112		McVicar, Jas.	1000		M. F. and Owner	
88		McLean, Robt.	Pt 107	Maitland Con.	M. F. and Owner	
130		McClyment, Wm.	1117, 1110		M. F. and Tenant	
148		Newcombe, John	200		M. F. and Tenant	
151		Nicholson, Angus	1178, 1170, 1180		M. F. and Owner	
154		Nicholson, Alfred	1137		M. F. and Owner	
152	j	Nicholson, Frank	1153, 1151		M. F. and Owner	
155		Newell, John	1385, 1381		M. F. and Owner	
150		Nevis, Wm.	1108		M. F. and Owner	
154		Newell, John T.	1385, 1380		M. F. and Tenant	
156	j	Oke, Thos.	1170, 1177		M. F. and Owner	
157		Orr, Robt.	53, 50		M. F. and Owner	
159		Prondfoot, J. M.	1155, 1150, 1157		M. F. and Tenant	
167		Phean, Darius	Pt 4, 5	G. S. M. F. and Tenant		
170		Porter, George	271		M. F. and Tenant	
162		Penock, W. J.	Pt 12	Con. C. M. F. and Tenant		
164		Postlethwaite, Thos.	Pt 11	Con. C. M. F. and Tenant		
165		Postlethwaite, F.	Pt 11	Con. C. M. F. and Tenant		
84		Ross, Hugh	S. 1 1070, 1080		M. F. and Owner	
174		Robertson, John	425		M. F. and Owner	
185	j	Skinmings, Wm.	Pt 221		M. F. and Owner	
179		Stuclair, Archy	E. pt 328		M. F. and Tenant	
177		Sharman, Robt.	1222, 1223		M. F. and Owner	
20		Sproule, John	1117, 1133		M. F. and Owner	
181		Swaffield, Wm. S. jr.	N. pt 423		M. F. and Tenant	
178		Smith, George	4, 5, 35, 30	McD. S.	M. F. and Owner	
187		Snell, H. E.	Pt. 123		M. F. and Tenant	

No. on Roll	Intro
94	
95	
96	
102	J
106	
101	
103	
111	
120	J
117	J
07	J
122	J
123	
117	J
130	J
131	
133	J
130	
114	
138	
110	J
112	J
88	J
130	
118	
151	
153	
152	J
155	
150	
154	
150	J
157	J
150	J
107	J
170	
102	
104	
105	
84	
174	
185	
170	
177	
20	
181	
178	
187	

POLLING SUB-DIVISION NO. 1.

No. on Roll	Jurat.	NAME.	LOT	CON. OR STREET.	Owner, Tenant, Occupied, Wage Earner, L.S.	Remarks.
94		Johnston, Matthew	126, 120, 122, 128		M. F. and Tenant	
94		Johnston, George	109, 101		M. F. and Tenant	
94		Jardine, Joseph	107		M. F. and Tenant	
		Johnston, Robt	Pt B, Con. C		M. F. and Owner	
102	J	Keag, Jas	119, 115		M. F. and Owner	
104		Kirkbaldie, Alex	225		M. F. and Owner	
101		Kidd, Joseph	C, G, 32, 33, 31, 79	McD, S.	M. F. and Owner	
103		Kerr, Robert	3, 25		G. W, S. M. F. and Tenant	
111		Laby, Jas	27, 7		G. W, S. M. F. and Owner	
120	J	Millan, J. H	373		M. F. and Owner	
117	J	Morrow, Thos	12, 32		G. W, S. M. F. and Owner	
67		Murray, Wm	20, 6, 2		G. W, S. M. F. and Owner	
122	J	Murney, W. T	Pt 123		M. F. and Tenant	
123		Marsden, J. W	Pt 123, 122		M. F. and Tenant	
117	J	McLean, Robt. J., Jr	229, 228		M. F. and Owner	
130		McMillan, George	1210, 1217, 1218		M. F. and Owner	
131		McKay, Murdoch	1211, 1215, 1212		M. F. and Tenant	
133	J	McKay, Donald	1103, 1101		M. F. and Owner	
139		McGrattan, Hugh	Pt 8	Con. A.	M. F. and Tenant	
111		McGee, Thos	1391, 1392		M. F. and Owner	
138		McGillivray, A	112, 113		M. F. and Owner	
110		McMahon, George	11	Con. C.	M. F. and Owner	
112		McVicar, Jas	1000		M. F. and Owner	
88		McLean, Robt	Pt 107	Maitland, Con.	M. F. and Owner	
136		McClyment, Wm	1117, 1119		M. F. and Tenant	
118		Newsonde, John	230		M. F. and Tenant	
151		Nicholson, Angus	1178, 1179, 1180		M. F. and Owner	
153		Nicholson, Alfred	1167		M. F. and Owner	
152	J	Nicholson, Frank	1153, 1151		M. F. and Owner	
155		Newell, John	1385, 1380		M. F. and Owner	
150		Nevins, Wm	1108		M. F. and Owner	
154		Newell, John T.	1385, 1380		M. F. and Tenant	
150	J	Oke, Thos	1176, 1177		M. F. and Owner	
157	J	Orr, Robt	55, 56		M. F. and Owner	
159	J	Proudfoot, J. M.	1155, 1150, 1157		M. F. and Tenant	
107		Phelan, Daries	Pt 1, 5		G. S. M. F. and Tenant	
170		Porter, George	271		M. F. and Tenant	
162		Deareck, W. J.	Pt 12	Con. C.	M. F. and Tenant	
163		Postlethwaite, Thos	Pt 11	Con. C.	M. F. and Tenant	
165		Postlethwaite, F.	Pt 11	Con. C.	M. F. and Tenant	
84		Ross, Hugh	S. 3, 1079, 1080		M. F. and Owner	
174		Robertson, John	125		M. F. and Owner	
185		Skimmings, Wm	Pt 221		M. F. and Owner	
179		Sinclair, Archy	E. pt 328		M. F. and Tenant	
177		Sharman, Robt	1222, 1223		M. F. and Owner	
20		Sproule, John	1117, 1130		M. F. and Owner	
181		Swaffield, Wm. S., Jr	N. Pt 123		M. F. and Tenant	
178		Smith, George	4, 5, 35, 31	McD, S.	M. F. and Owner	
187		Snell, H. E.	Pt 123		M. F. and Tenant	

No  
on  
No.

188  
195  
19  
198  
191  
190  
191

210  
197  
209  
201  
205  
201  
212  
211  
215  
218  
219  
31  
203  
207  
411

4  
10

32

12  
17  
97  
208  
110

62  
57  
30  
103  
101  
2

61  
65

74  
75

85  
157  
100

65  
110

POLLING SUB-DIVISION NO. 1.

No. on Roll	NAME	TOT	CON. OR STREET	Owner, Tenant, Occupant, Wage Earner, L. S.	REMARKS
188	Thompson, Thos. H.	1152		M. F. and Owner	
197	Thompson, Wm.	Pt 222		M. F. and Tenant	
19	Thompson, Robt.	321, 372		M. F. and Owner	
198	Thomas, Jas.	Pt 327		M. F. and Owner	
191	Thomas, H. D.	Pt 327		M. F. and Tenant	Other premises
193	Tye, Wm. D.	270		M. F. and Owner	
194	Tiechmann, Hy.	122 pt 129		M. F. and Tenant	
209	Wilson, David	1118		M. F. and Owner	
197	Wilson, Wm.	121		M. F. and Tenant	
209	Worsell, J. H.	1181, 1182, 1183		M. F. and Owner	
201	Wells, Charles	S. 10		Con. C. M. F. and Owner	
235	Walsh, Maurice	1367, 1368, 1369, 1370		M. F. and Owner	
201	Wagster, W. H.	1103, 1104		M. F. and Owner	
212	Wyatt, Wm.	13, 10		McD. S. M. F. and Tenant	
211	Wyatt, Jas.	10, 20, 21		McD. S. M. F. and Tenant	
215	Whitely, J. W.	10, 20, 21		McD. S. M. F. and Owner	
218	Weatherald, Thos.	124, 127, 128, 129		M. F. and Owner	
219	Whitely, J. B.	321, 371		M. F. and Owner	
31	Whitely, Joseph	315		M. F. and Owner	
204	White, Frank	1123, 1124, 1125		M. F. and Owner	
207	Whitely, W. E.	Pt 107, Mainland Con.		M. F. and Tenant	
201	Whitely, Thos.	1081, 1087, 1088		M. F. and Owner	

PART 2—Parties Entitled to Vote at Municipal Elections Only.

4	Anstey, Jane	120, 8, 1210		Owner	
10	Allan, W. D.	Pt 11		Con. C. Owner	
	Andrews, Isabella	1111		Owner	
32	Halt, Mrs. R.	420, 421		Owner	
12	Crabb, Mrs. C.	320		Tenant	
17	Cox, Wm.	273		Owner	
17	Cantelon, Arthur	1190, 1191		Owner	
208	Campion, Ed.	Pt 107		Mainland Con. Owner	
110	Cameron, M. C.	221		Owner	
62	Elliott, Margaret	28, 29, 30, 31		G. W. S. Owner	
57	Elliott, Lewis	102		Owner	
59	Edward, Jane	1007, 1008		Owner	
103	Edwards, Joseph	Pt 12		Con. C. Owner	
104	Ellis, Joseph	5, 25		G. W. S. Owner	
2	Edward, Mrs. E.	1220		Owner	
61	Fraser, Mrs. M. A.	1185, 1180		Owner	
65	Ferguson, Francis	1188		Owner	
74	Graham, Edward	E. pt 328		Owner	
75	Gondall, Andrew	306, 307		Owner	
85	Horton, Horace	1103, 1180		Owner	
137	Hosker, Mrs.	1117, 1119		Owner	
100	Hodge, Margaret	1155, 1156, 1157		Owner	
95	Johnston, John E.	1200, 1201, 1202, 1203		Owner	
119	Jenkins, Jas.	260		Owner	

No. on Roll

Juror.

107

113

102

119

111

152

128

127

77

78

158

171

61

180

49

8.

00

100

100

38

182

183

180

213

202

140

108

100

220

35

41

37

101

81

125

02

PAC

POLLING SUB-DIVISION NO. 1.

No. on Roll	Juror.	NAME.	LOT.	CON. OR STREET.	Owner, Tenant, Occupant, Wage Earner, L.S.	REMARKS.
107		Kay, Mabel	325		Owner	
113		Martin, Mary	1294		Owner	
102		Moorehouse, T. J.	122, pt 123		Owner	
110		Millon, Jany	1074, 1075		Owner	
111		Middowell, M.	N. 48		Con. C. Owner	
152		McMahon, Mary	1214, 1215, 1212		Owner	
128		McLean, Henry	N. pt 13		Con. C. Owner	
127		McLean, Wm. Keith	S. pt 13		Con. C. Owner	
77		Nafel, Thos. C.	S. pt 8		Con. C. Owner	
78		Nafel, H. W. C.	S. pt 8		Con. C. Owner	
158		Oliver, Mrs	272		Tenant	
171		Polley, A. M.	171		Owner	
01		Plunkett, Robt	74, 75, 76, 81, 82, 83, 84		McD. S. Owner	
180		Shephard, A. M.	1371, 1372		Owner	
49		Shephard, Jas. M.	Pt 13		Con. C. Owner	
03		Slou, Samuel	Pt 107, pt 108	Maitland	Con. Owner	
00		Saunders, Alex	1187, 1189		Owner	Other premises
100		Swadfield, Wm	1109		Owner	
106		Standy, Oswald	Pt 11		Con. C. Owner	
28		Struthers, Jane	3, 4, 23, 24		G. W. S. Owner	
182		Salkeld, John	1105, 1190, 1200, 1207		Owner	
183		Salkeld, Isaac	N. 1		Con. C. Owner	
180		Tackaherry, Elizabeth	1375, 1376, 1377, 1378		Owner	
213		Tieblourne, Elia	15, 10		McD. S. Owner	
202		Wright, Jane	1121, 1122		Owner	
140		Widder, Lucy	Pt 8		Con. A. Owner	
198		Wilson, Jane	421		Owner	
190		Wilson, Mary	1141, 1142		Owner	
220		Wallner, Alex	172		Owner	

PART 3—Parties Entitled to Vote at Elections for the Legislative Assembly Only.

20	Blackford, Wm	12	McD. S. M. F.
30	Barry, Fred	Pt 327, 374	M. F.
	Blackford, Wm. jr.	12	M. F.
35	Connell, Wm	1210	M. F.
41	Connors, Wm	14	McD. S. M. F.
37	Carroll, Jns.	21, 1	G. W. S. M. F.
	Crabb, George	320	M. F.
101	Hodge, Cor	1155	M. F.
81	Hall, John	1184	M. F.
125	Heaton, E.	122	M. F.
92	Imrie, Robt., jr.	Pt 107, pt 108	Maitland Con. M. F.

No.	Juror

115  
118  
125

134  
135  
129

176  
172

200

Compt  
Kin  
the

PART.

229

217  
217  
214  
225  
230  
232  
233  
246  
226  
212  
230  
228  
210  
244

250  
253  
252  
265  
262  
254  
255  
257  
263  
248  
256  
250

266  
267  
268  
273  
271  
280  
278  
270  
282  
269



POLLING SUB-DIVISION NO. 1.

No. on Roll	Juror.	NAME.	LOT.	CON. OR STREET.	Owner, Tenant, Occupant, Wage Earner, L. S.	Remarks
115		Martin, Joseph	80		McD. S. M. F.	
118		Murray, Neil	9		McD. S. M. F.	
125		Marsden, Frank	122		M. F.	
134		McKay, Donald, jr.	1083		M. F.	
135		McKay, Alex.	1083		M. F.	
126		McVicar, Adam	Pt 9		Con. C. M. F.	
176		Rumball, Wm.	31		McD. S. M. F.	
172		Robertson, Jas.	1004, 1005		M. F.	
200		Wilson, Geo. E.	1111		M. F.	

Polling Sub-Division No. 2.

Comprising as follows: Bounded on the Southwest by the Huron Road, Toronto, Elgin and Kingston Streets; on the North by East Street; on the East by the River Maidland; and on the Southeast by the Mill Road.

PART. 1. -List of persons entitled to vote at both Municipal Elections and Elections to the Legislative Assembly.

221		Allen, Ben.	280		M. F. and Owner
217		Black, Robt.	W, pt 137		M. F. and Owner
237		Beattie, John	Pt Block C	Maidland R.	M. F. and Owner
234		Bell, George	22, 23, 24, 25	Pine st.	M. F. and Tenant
225		Birnie, Alex.	1318		M. F. and Owner
230		Bates, Geo. D.	1327		M. F. and Tenant
232		Birnie, Wm.	1323, 1324		M. F. and Tenant
233		Bell, Wm.	1351, 1352		M. F. and Owner
216		Bates, Charles	211, 212		M. F. and Owner
226		Bates, George	1340		M. F. and Owner
212		Burns, John	178		M. F. and Tenant
239		Byers, Wm.	138		M. F. and Owner
228		Bates, Wm.	1520		M. F. and Tenant
210		Bridgett, Richard	E. pt 130		M. F. and Tenant
214		Burkholder, Ben.	170		M. F. and Tenant
250		Cook, James	1316		M. F. and Tenant
253		Crawford, Hugh	1319, 1359, 1318		M. F. and Owner
252		Carey, Oswald	1343, 1314, 1352, 1319		M. F. and Owner
215		Crystal, Alex.	73 W & 74		M. F. and Tenant
262		Cord, Levi	W, p' 274		M. F. and Owner
251		Clucas, Hy.	W, pt 130		M. F. and Owner
255		Connors, Jas.	W, pt 131		M. F. and Owner
257		Chilton, R. S.	34		M. F. and Tenant
233		Currell, Less	W, pt 37		M. F. and Tenant
218		Craig, Wm.	Pt. 125 W & 175		M. F. and Tenant
256		Cunningham, Wm.	E. pt 131		M. F. and Owner
250		Curter Wm.	35		M. F. and Tenant
266		Duff, Robt.	1319, 1320		M. F. and Owner
267		Dunlop, Hugh	1323, 1317		M. F. and Owner
218		Dunn, John	Pt 12	Con. A	M. F. and Owner
273		Deau, Jas.	Pt 12	Con. A	M. F. and Owner
271		Denn, Patrick	1301, 1262, 1341, 1342	Con. A	M. F. and Owner
280		DePudry, August	E. pt 180		M. F. and Tenant
278		Dancy, L. E.	37		M. F. and Tenant
270		Dancy, Thos. N.	37		M. F. and Owner
282		Dickson, Jas.	133, 183		M. F. and Owner
260		Douglass, Robt.	20 Cyprus st.		M. F. and Tenant

No. on Jurors  
Ret.

213

281  
291  
290

277  
290  
283  
71

300  
323  
148  
303  
203  
83  
258  
310  
306  
312  
301  
307  
308

315

318  
317  
316  
319  
322

323  
313

306  
331  
327  
324  
325  
335  
304  
28  
330  
320  
337  
332

355  
357  
358  
346  
340  
344  
347  
353  
348  
345  
350  
351

360  
361

POLLING SUB-DIVISION NO. 2

No. on Roll	Juror.	NAME.	LOT.	CON. OR STREET.	Owner, Tenant, Occupant, Wage Earner, I. S.	REMARKS.
213		Edwards, T. R.	128		M. F. and Owner	
281		Farr, Wm.	1317		M. F. and Owner	
291	j	Fisher, Jacob	38		M. F. and Tenant	
291		Farr, Jas	Pt 12		M. F. and Owner	
247		Garrick, Jas	281		M. F. and Tenant	
291		Graham, Thos	181		M. F. and Owner	
243		Gundry, Thos	N, pt 221		M. F. and Tenant	
71		Graham, Ed	W, pt 31		M. F. and Owner	
300		Hyslop, John	E, pt D		M. F. and Owner	
291		Hogarth, Robt	1320		M. F. and Owner	
168		Herr, John	276		M. F. and Owner	
305		Hale, Hezekiah	231, 1211 232		M. F. and Owner	
291		Hallier, John	176		M. F. and Owner	
84		Harrison, C. J.	E, pt 126		M. F. and Tenant	
298		Humber, Chas. A.	74, 177		M. F. and Owner	
310		Henderson, Geo	E, pt 137		M. F. and Tenant	
391		Horton, Henry	12, B		M. F. and Owner	
312		Harper, J. C.	Pt 70		M. F. and Tenant	
301		Halstead, Samuel	132		M. F. and Owner	
307		Humber, F. A.	Pt 70		M. F. and Tenant	
308		Halfiday, S. M.	Pt 70		M. F. and Tenant	
315		Johnston, Robert	7, 8	Huron Road	M. F. and Owner	
318	j	Kennedy, Patrick	1, 28	Pine Street	M. F. and Owner	Other premises
317		Knuckle, Samuel	3	Pine Street	M. F. and Owner	
316		Kilpatrick, John	1336, 1357, 1358		M. F. and Owner	
310		Kirkbride, Wm.	Pt 279		M. F. and Tenant	
322	j	Kerr, Robt	234		M. F. and Owner	
323		Logan, R. W.			M. F. and Income	
313		Lee, Charles	Pt 70		M. F. and Tenant	
336		Mains, Wm.	49		M. F. and Owner	
331		Mahoney, Timothy	E, pt 31		M. F. and Owner	
327		Miller, James V.	1213	Maitland R.	M. F. and Tenant	
324		Morrow, George	1310		M. F. and Tenant	
325		Murray, Wm. George	181		M. F. and Tenant	
335		Murray, Hugh	210		M. F. and Owner	
361		Milne, Jas.	E, pt 232		M. F. and Owner	Other premises
28	j	Murney, W. H.	1311		M. F. and Owner	
330		Murray, P. C.	1335		M. F. and Owner	Other premises
320	j	Martin, Alex	W, pt of Wm 30		M. F. and Tenant	
337		Murray, John	Pt 140		M. F. and Tenant	
332		Mouro, Jas.	231		M. F. and Owner	
355		McLeod, Dan	555, 556		M. F. and Tenant	
357		McIntosh, Wm.	S, pt 89		M. F. and Owner	
358	j	McDougall, John	138		M. F. and Tenant	
310		McMath, Scott	17, 11	Cedar St.	M. F. and Owner	
310		McDougall, Stewart	P. 11	Con. A.	M. F. and Tenant	
311	j	McDonald, John	1315 1316, 1317		M. F. and Owner	
317	j	McLeod, Robt	132		M. F. and Owner	
353		McIvor, Dan	182		M. F. and Owner	
318		McAlister, Wm.	Nw, pt 11	Con. A.	M. F. and Tenant	
315		McMath, Jas	15, 16	Cedar St.	M. F. and Tenant	
359		McKenzie, R. W.	Pt 27		M. F. and Tenant	
351		McCarthy, Pat.	80		M. F. and Owner	
360		Noelton, Michael	S, 21	Cypress St.	M. F. and Owner	
361		Noelton, John	22, 24	Cypress St.	M. F. and Owner	

No.  
on  
Roll

Juror.  
373  
379 J  
383 J  
388  
371  
385  
390  
397

382 J  
376 J  
380  
381  
389  
386

384  
385  
386 J  
384 J

407  
401  
404

410

222  
223  
224

245  
241  
270

215  
211  
110  
248  
231

276  
283  
277  
284  
285  
321  
330

288  
37

212

POLLING SUB-DIVISION NO. 2

No. on Roll	Taxor.	NAME.	LOT.	CON. OR STREET.	Owner, Tenant, Occupant, Wage Earner, I. S.	REMARKS.
373		Runciman, A. S.	81 pt 82		M. F. and Owner	
370	j	Robertson, W. R.	W. pt 87		M. F. and Tenant	
369		Reid, Chas.	89		M. F. and Tenant	
368	i	Russell, John	34		M. F. and Owner	
374		Runciman, J. B.	Pt 82		M. F. and Owner	
365		Runciman, R. W.	Pt 125		M. F. and Tenant	
360		Reid, H. D.	Pt 226		M. F. and Tenant	
367		Ross, W. A.	Pt 30		M. F. and Tenant	
392	j	Smith, John W.	Pt 28, pt 28		M. F. and Owner	
377		Slatery, Jas.	7	Maithland R.	M. F. and Owner	
377	j	Scapleton, Michael	Pt 12		Con. A. M. F. and Owner	
360		Sheehan, John	184 A		M. F. and Tenant	
381		Stratton, Alex.	79		M. F. and Owner	
389		Smith, A. G.	Pt 71		M. F. and Tenant	
386		Southcot, John	85		M. F. and Owner	
383		Tichbourne, Richard.	W. pt 77		M. F. and Owner	
383		Thomas, H. C.	E. pt 110		M. F. and Tenant	
380		Thompson, G. W.	1507		M. F. and Tenant	
381	j	Tweddie, Chas.	129		M. F. and Owner	
407		Washington, John	4		M. F. and Owner	
401		Williams, Geo.	Pt 30		M. F. and Tenant	
404		Wilson, Jos.	Pt 13	Con. A.	M. F. and Tenant	
410		Yuh, John	129		M. F. and Tenant	

PART 2—Parties Entitled to Vote at Municipal Elections Only.

222		Allan, Mary	134		Owner	
223		Allan, Anthony	72		Owner	
224		Acheson, Geo.	30, 332		Owner	
235		Bell, Jane	22, 23, 24, 25	Pine street	Owner	
236		Brown, Mary	21, 25	Oedar st.	Owner	
270		Baker, Geo.	26	Cypress st.	Owner	
265		Crystal, Alex.	538		Owner	
261		Cox, Mrs. Jas.	227		Owner	
210		Cumppan, M. C.	Pt 12		Con. A. Owner	
268		Cutten David	281		Owner	
264		Clifford, Mrs.	E. pt 87		Owner	
276		Dickson, Wm.	Pt Block B.		Owner	
283		Donaldson, Jane	278		Owner	
277		Douglas, Janet	E. pt 77		Owner	
281		Dark, Marion	E. pt 20		Tenant	
289		Dark, Sarah	E. pt 20		Owner	
321		Dark, Clara	15 ft. 32, pt 73, 75		Owner	
330		Dark, Mrs. Thos.	W. pt of W. 30		Owner	
28		Elliott, Eliza	6, 7, 12, 13, 14	Pine street	Owner	
57		Elliott, Lewis	73, W 1/4 74		Owner	
232		Fisher, Mary	83, 84		Owner	

No. on Rel	Page
205	200
301	215
320	112
324	312
337	337
352	
320	
371	371
372	372
374	374
381	381
385	385
387	387
388	388
389	389
390	390
392	392
40	10
398	398
408	408
400	400
391	391
390	390
173	173
402	402
405	405
350	350
340	340
	227

POLLING SUB-DIVISION NO. 2

No on Roll	Inhor	NAME.	LOT.	CON. OR STREET.	Owner, Tenant, or occupant, Wage Earner, L.S.	REMARKS.
245		Gibson, Ann	E38		Owner	
260		Grater, W. E.	78		Owner	Other premises
301		Hillard, Mrs.	W, pt 29		Owner	
215		Hinks, Mrs.	170		Owner	
320		Knight, Mrs. Annie	15 ft. 32, pt 71, 75		Tenant	
412		Kyle, Mrs. W	88		Owner	
328		Miller, Donald	12, 13	Maitland Rd.	Owner	
312		Mitchell, Isabella	Pt 11	Com. A.	Owner	
334		Murvey, H. J.	1307		Owner	
352		McCutcheon, Luella	W, pt 36		Owner	
326		Porter, John	381		Owner	
231		Roid, Louisa	E327		Owner	
372		Ransford, Rich.	2	Maitland Con.	Owner	
371		Ransford, John	2	Maitland Con.	Owner	
204		Smith, Abraham	S, pt 220		Owner	
285		Slack, Grace	E, pt 29		Tenant	
211		Strachan, D. C.	E, pt E30		Owner	
385		Storey, Mary	281, 337		Owner	
384		Smith, Wilmer	Pt 27, pt 27		Tenant	
387		Shannon, Ellen	S, pt E35, 181 B		Owner	
388		Simons, Mary	N, pt E35		Owner	
184		Shepherd, A. M.	Pt E37		Owner	
380		Shannon, Wm., jr.	Pt 27		Tenant	
382		Toms, Isaac	W, pt D		Owner	
10		Thompson, Robt.	Pt 125, 175		Owner	
398		Videau, Thos.	Pt 27		Tenant	
108		Welsh, Catharine	E, pt 271		Owner	
100		Wilson, Robt.	12, 13, 11	Cedar st.	Owner	
301		Whitey, John	184 A		Owner	
300		Wyatt, Eliza	12, 13	Huron Road	Owner	
173		Wilson, Margaret	15, 16, 17	Pine street	Owner	
402		Walters, Marjion	23, 252		Owner	
465		Warnock, Wm.	Pt E3, pt 14	Con. A.	Owner	
370		Young, Mrs.	E38		Owner	
310		Young, Mary	Nw, pt 11	Con. A.	Owner	

PART 3 - Parties Entitled to Vote at Elections for the Legislative Assembly Only.

227	Bates, Alfred	E355	M. F.
-----	---------------	------	-------

No. on  
Hob

257  
249

311  
301

302  
303  
314

311

306

378  
370  
370

403

411

Compi  
on

PART.

425  
426  
416  
420  
417  
422  
421  
415

21  
429  
431  
437  
430  
434  
430  
270

441  
458  
450  
401  
448  
455  
410

480  
458



POLLING SUB-DIVISION NO. 2.

No. on Roll	Tenor	NAME	LOT	CON. OR STREET	Owner, Tenant, Occupant, Wage Earner, I. S.	REMARKS
287		Crowley, John	E. pt 29		M. F.	
289		Curry, David	Pt 125		M. F.	
311		Henderson, Gordon	E. pt 137		M. F.	
313		Humber, Chas			M. F.	
322		Morris, George	W. pt 29		M. F.	
331		Munro, Jas., jr.	W. pt 311		M. F.	
331		Munro, David			M. F.	
341		McDougall, Albert	Pt 11		Con. A. M. F.	
346		Nasmith, Alex.	E. pt 121		M. F.	
378		Stapleton, Wm.	Pt 12		Con. A. M. F.	
379		Slattery, John			M. F.	
379		Stapleton, Michael, jr.			M. F.	
403		Watters, John E.	23 22		M. F.	
411		Yule, John A.			M. F.	

Polling Sub-Division No. 3.

Comprising as follows: Bounded on South by East Street on the East by the River Maitland; on the North by Nelson Streets; and on the West by North Street.

PART. 1. -List of persons entitled to vote at both Municipal Elections and Elections to the Legislative Assembly.

125		Acheson, John T.	811, E. 1863		M. F. and Owner	
129		Acheson, John R.	Pt 1031		M. F. and Owner	
416		Acheson, John, sr.	884, 887, W. 1863		M. F. and Owner	
420		Armstrong, J. D.	890		M. F. and Owner	
417		Armstrong, Edward	912		M. F. and Tenant	
422		Armstrong, Thos.	859		M. F. and Tenant	
421		Armstrong, Wm.	859		M. F. and Tenant	
415		Armour, John	Pt 952		M. F. and Tenant	
21		Bencom, John	Pt 1002		M. F. and Tenant	Other premises
429		Bates, John F.	912		M. F. and Owner	
431		Burrows, Wm.	E. pt 898		M. F. and Owner	
437		Bissett, George	Pt 1006		M. F. and Tenant	
430		Breckenridge, John	E. 10 ft. 951, W. 1052		M. F. and Tenant	
434		Binett, Fred	913		M. F. and Tenant	
436		Brophy, Thos. H.	Pt 986		M. F. and Tenant	
270		Baker, Geo.	W. pt 1014		M. F. and Tenant	
441		Campbell, George	881		M. F. and Tenant	
458		Clark, W. F.	913		M. F. and Tenant	
450		Copp, Chas.	975		M. F. and Tenant	
461		Colborne, W. A.	Pt 931		M. F. and Tenant	
448		Cluff, David	S. pt 915		M. F. and Tenant	
455		Callick, D. B.	S. pt 915		M. F. and Tenant	
440		Cordingly, P. W.	1011		M. F. and Tenant	
460		Davis, G. N.	963		M. F. and Owner	
458		Dalmage, Christy	949		M. F. and Tenant	

No.  
on Euro  
Ref

170  
172

174  
177

180  
200  
181

187

191  
190  
190

115

200  
203  
201

204  
213  
208  
200  
207  
202

250  
210  
218  
257  
255  
225  
211  
219

230  
231  
232  
235

230

POLLING SUB-DIVISION NO. 3.

No. on Roll	Autor	NAME.	LOT.	CON. OR STREET.	Owner, Tenant, Occupant, Wage Earner, L.S.	Remarks
170		Evans, George	028		M. F. and Owner	
172		Edge, Rev. J. W.	863		M. F. and Tenant	
174		Fair, Jas.	E. pt 180		M. F. and Tenant	
177		Fraser, Donald	918		M. F. and Tenant	
181		Green, J. A.	Pt 870		M. F. and Tenant	
243		Girdley, Thos.	Pt 870		M. F. and Owner	
181		Gundry, W. H.	Pt 870		M. F. and Owner	
187		Horton, Horace J.	Pt 907		M. F. and Tenant	
191		Johnston, W. E.	Pt 1003		M. F. and Tenant	
190		Johnston, John C.	1013		M. F. and Tenant	
190		Johnston, M. O.	Pt 1013		M. F. and Owner	
115		Knox, John	1001		M. F. and Owner	
500		Lane, Wm.	1010, pt 1017		M. F. and Owner	
503		Langford, J. W.	Pt 1008		M. F. and Tenant	
504		Long, W. H.	Pt 1008		M. F. and Tenant	
501		Moss, James	W. pt 1018		M. F. and Tenant	
313		Mitchell, Wm.	1003		M. F. and Owner	
508		Mitchell, John	E. pt 883		M. F. and Owner	
500		Martin, J. C.	1037, 1088		M. F. and Tenant	
507		Martin, Henry	E. pt 975		M. F. and Owner	
505		Moore, J. J.	Pt 1000		M. F. and Tenant	
350		McKenzie, R. W.	911		M. F. and Tenant	
510		McMath, Samuel	E. pt 1007		M. F. and Owner	
518		McKay, D. C.	854		M. F. and Tenant	
457		McCreath, Wm.	N. pt 979		M. F. and Tenant	
185		McKenzie, Thos.	W. pt 883		M. F. and Owner	
525		McLam, Wm.	Pt 951		M. F. and Tenant	
521		McLure, Wm.	W. pt 808		M. F. and Tenant	
141		McCracken, Jas.	N. pt 876		M. F. and Owner	
510		McGrattan, John	917		M. F. and Owner	
530		Nevin, Patrick	Pt 1030		M. F. and Tenant	
531		Nelbergall, Geo.	1021		M. F. and Owner	
534		Newton, Chas.	1022		M. F. and Owner	
535		Nugent, Patrick	1010		M. F. and Owner	
535		Nicholson, Archy	N. pt 1030		M. F. and Tenant	
530		Pridham, Walter	1010		M. F. and Tenant	

No.	Page	Year
512	J	
511	J	
515	J	
516	J	
517	J	
513	J	
544	J	
549	J	
549	J	
551	J	
552	J	
583	J	
584	J	
180	J	
180	J	
560	J	
561	J	
565	J	
586	J	
589	J	
519	J	
530	J	
543	J	
543	J	
383	J	
185	J	
588	J	
589	J	
260	J	
571	J	
580	J	
572	J	
105	J	
577	J	
570	J	
575	J	
916	J	
113	J	
221	J	
123	J	
132	J	
21	J	
127	J	
428	J	
584	J	
587	J	
33	J	

POLLING SUB-DIVISION NO. 3.

No. and number	NAME.	LOT.	CON. OR STREET.	Owner, Tenant, Occupant, Wage Earner, L.S.	REMARKS
512	Park, George	W, pt 482		M. F. and Owner	
511	Polly, Thos. J.	W, pt 1017		M. F. and Tenant	
515	Pennington, Oliver	E, pt 910		M. F. and Owner	
510	Pridham, Fred J.	E, pt 982, 983		M. F. and Owner	
517	Payne, Chas.	S, pt 870		M. F. and Owner	
513	Pollock, H. B.	Pt 933		M. F. and Tenant	
544	Reid, Harry D.	W, pt 180		M. F. and Tenant	
510	Ralph, John	918		M. F. and Owner	
500	Robinson, Jas.	S, 1 972		M. F. and Owner	
501	Robertson, John A.	E, pt 1010		M. F. and Tenant	
532	Rhymers, W. A.	970		M. F. and Owner	
533	Robertson, W. H.	910		M. F. and Tenant	
381	Smith, Wilmer	Pt 1001		M. F. and Owner	
180	Shepherd, A. M.	W, pt 630		M. F. and Owner	
00	Saunders, Al-ck	917		M. F. and Owner	
500	Stahlker, Fred	W, 1 533		M. F. and Tenant	
501	Sutton, George	Pt 870		M. F. and Owner	
503	Saults, Ben J.	857		M. F. and Tenant	
506	Saults, Walter	857		M. F. and Tenant	
580	Shaman, Wm. Jr.	888		M. F. and Owner	
510	Shurman, Ed.	W, pt 1010		M. F. and Owner	
530	Strong, Jas.	W, pt 1097		M. F. and Owner	
343	Sloan, Samuel	W, pt 880		M. F. and Owner	
583	Smooth, Francis	902, 885		M. F. and Owner	
383	Toms, Isaac F.	550, 551, 552		M. F. and Owner	
185	Tranach, Frank	S, pt 970		M. F. and Tenant	
508	Tewstley, John	W, pt 971		M. F. and Tenant	
500	Van Every, Ed.	000, 910		M. F. and Owner	
200	Worsell, J. H.	Pt 934		M. F. and Tenant	
571	Wilson, James	W, pt 973		M. F. and Tenant	
580	Warner, Thos.	Pt 870, pt 878		M. F. and Tenant	
572	Wallace, P. B.	901		M. F. and Owner	
495	Warnock, Wm.	927		M. F. and Owner	
577	Whiteley, Andrew	W, pt 951		M. F. and Tenant	
570	Wilson, Jas.	911		M. F. and Tenant	
575	Walters, Jas.	S, pt 930		M. F. and Tenant	
916	Yates, James	916		M. F. and Owner	

PART 2—Parties Entitled to Vote at Municipal Elections Only.

113	Adams, Jessie	1009	Tenant
221	Acheson, George	Pt 933	Owner
423	Adams, Caroline	Pt 830	Tenant
132	Bissett, Margaret	921	Owner
24	Barry, George	Pt 878	Tenant
127	Bissett, Catherine	E, pt 1008	Owner
128	Beaumont, Catherine	E, pt 977	Owner
536	Barkwell, Wm.	S, pt 930	Owner
507	Barley, Marg. A.	857	Owner
33	Belcher, Ed.	911	Owner

No. on Rol	Ingr.
415	Cr
410	Cr
97	Cr
412	Cr
43	Cr
433	Cr
410	Cr
292	Cr
451	Cr
409	Cr
452	Cr
463	Cr
278	Dr
491	Dr
479	F
482	G
85	F
480	F
483	F
480	F
407	J
52	L
515	L
493	L
512	L
520	L
121	L
477	L
488	L
491	L
528	L
117	L
495	L
522	L
523	L
529	L
521	L
527	L
532	L
538	L
418	L
437	L
550	L

POLLING SUB-DIVISION NO. 3.

No. on Roll	Name.	LOT.	CON. OR STREET.	Owner, Tenant, Occupant, Wage Earner, L.S.	REMARKS.
416	Crawford, B. J.	012		Owner	
419	Cunpbell, Wm.	102, pt 878		Owner	
07	Cantelon, Arthur	Pt 085		Owner	
412	Carrick, Mrs. J.	E, pt 074		Tenant	
457	Christopherson, Cat. A	014, 015		Owner	
439	Carlton, Innet	E, pt 1004		Owner	Other premises
19	Caheant, Alex	Pt 1014		Tenant	
262	Curd, Levi	Pt 034		Tenant	
451	Cameron, Maggie	Pt 007		Tenant	
469	Callorne, J. H.	Pt 034		Tenant	
462	Cornell, A. B.	Pt 006		Owner	
463	Clark, Jas.	1015		Owner	
278	Dacey, J. E.	Pt 005		Tenant	
491	Dovle, J. J.	1013		Owner	
479	Fields, Wm.	084		Owner	
482	Garrow, J. T.	Pt 034		Tenant	
85	Horton, Horace	Pt 005		Owner	Other premises
486	Hays, H. C.	515, 516, 622, 623		Owner	
483	Haley, Sarah	W, pt 070		Tenant	
489	Hadden, Sarah	Pt 855, pt 885		Owner	
497	Johnston, James	Pt 005		Owner	
452	Lewis, E. N.	Pt 007		Owner	
515	Leech, Jane H.	011		Owner	
493	Moss, Sarah	W, pt 1018		Owner	
512	Martin, Mrs. E.	000		Owner	
520	Moore, J. B.	S, pt 070		Owner	
421	Mosely, John	877		Owner	
477	McKenzie, Mrs.	1011		Owner	
458	McLean, Mrs. Wm.	Pt 034		Owner	
494	McKay, James	1015		Owner	
528	McGillicuddy, D.	Pt 033		Tenant	
117	McLean, Robt.	Pt 1001		Owner	
495	McIntosh, Chas	050		Tenant	
522	McEwen, Isabella	517		Owner	
523	McEwen, George	517		Owner	
529	McLennan, E.	E, 4 070		Owner	
524	McLean, A. P.	Pt 034		Tenant	
527	McCormac, Bernard	Pt 033		Tenant	
532	Nairn, Chas. A.	Pt 010		Tenant	
538	O'Neil, Mary P.	Pt 007		Tenant	
118	Proutfoot, Wm.	012		Owner	
537	Potts, Henry	888		Owner	
550	Potts, Wm.	888		Owner	

No.  
on Juror  
Rol

475  
551

558  
274

485

114  
124  
100  
570  
110  
34  
501  
581

583  
584

---

PA

453

484

513

517  
514

548

554

511  
570  
578  
574



POLLING SUB-DIVISION NO. 3.

No. on Juror Roll	NAME.	LOT.	CON. OR STREET.	Owner, Tenant, Occupant, Wage Earner, L.S.	REMARKS.
475	Rhynas, Mrs. George	E. pt 180		Owner	
551	Rumeluan, Miss.	Pt 630		Owner	
558	Smith, Elizabeth	1020		Owner	
234	Smith, Abraham	Pt 1003		Owner	
485	Traunch, Francis	W. pt 070		Owner	
414	Wallis, John	1000		Owner	
124	Weddip, Mrs.	W. pt 803		Owner	
406	Whitely, Jas.	Pt 060		Owner	
579	Walker, Mary	E. pt 809		Owner	
110	Widder, Lucy	010		Owner	
34	Whitely, Joseph	Pt 034		Owner	
541	Waddington, Mrs.	W 1 553		Owner	
581	Welsh, W. T.	Pt 033		Tenant	
583	Yates, Elizabeth	Pt 033		Tenant	
584	Yates, Margaret	Pt 033		Tenant	

PART 3—Parties Entitled to Vote at Elections for the Legislative Assembly Only.

453	Crocket, R.	Pt 033		M. F.	
481	Haley, Geo.	Pt 970		M. F.	
513	Millar, Jonathan	Pt 1004		M. F.	
517	McMath, Jas.	E. pt 1007		M. F.	
514	McKenzie, E. H.	011		M. F.	
548	Payne, Charles, jr.	S. pt 870		M. F.	
551	Robinson, A. R.	017		M. F.	
511	Whitely, Oliver	037, 038		M. F.	
570	Woodcock, Ebenezer	Pt 067		M. F.	
578	Whitely, James	051		M. F.	
571	Weir, Robt.	E. pt 1018		M. F.	

Comprising  
River

PART. 2.

No on Bo.	Date	
15		
585		
221		
600		
503		
577		
588		
591		
505		
250		
092		
023		
611		
413		
600		
110		
005		
407		
018		
270		
014		
471		
020		
010		
178		
025		
023		
021		
020		
020		
110		
030		
030		
033		
037		
035		
030		
150		
188		
031		
013		

### Polling Sub-Division No. 4.

Comprising as follows: Bounded on the South by Nelson Street; on the North and East by the River Meaford; and on the West by North Street.

PART 1. -List of persons entitled to vote at both Municipal Elections and Elections to the Legislative Assembly.

No. on Roll	Junior	NAME.	LOT.	CON. OR STREET.	Owner, Tenant, Occupant, Wage Earner, L.S.	REMARKS.
15	✓	Acheson, Wm	712, 713		M. F. and Owner	
580		Anderson, Jas. A	800, 830		M. F. and Tenant	
221		Acheson, George	831, pt 800		M. F. and Owner	
490	✓	Buchanan, Jas. jr	680		M. F. and Owner	
593		Bates, Thos.	680		M. F. and Owner	
597	✓	Beck, Edward	670		M. F. and Owner	
588		Halley, John	710		M. F. and Owner	
591	✓	Bell, Percival	780		M. F. and Tenant	
595	✓	Bell, John	700		M. F. and Tenant	
226		Cunningham, Wm	Pt 790, 765		M. F. and Owner	
492	✓	Chiff, Thompson	W. pt 185		M. F. and Tenant	
493		Cressman, Moses	810, 817		M. F. and Owner	
611		Cray, Michael	E. pt 680		M. F. and Owner	
113	✓	Coats, John	588		M. F. and Owner	
600		Cain, Bartholomew	512		M. F. and Owner	
110		Cameron, M. C.	637, 638, 639		M. F. and Owner	
605		Carey, Jas	700		M. F. and Owner	
467	✓	Dowding, W. J.	70		M. F. and Owner	
618		Davis, Patrick	615		M. F. and Owner	
276		Dickson, Wm	6nd.		M. F. and Owner	
614	✓	Dean, John	682		M. F. and Tenant	
171	✓	Elliott, George	841		M. F. and Owner	
620	✓	Fagan, Wm	Pt 800		M. F. and Tenant	
619		Ford, Patrick	745		M. F. and Owner	
178	✓	Fisher, Isaac	W. pt 735		M. F. and Owner	
625	✓	Gallagher, Jas	E. pt 707		M. F. and Owner	
623		Griffen, Thos	711		M. F. and Tenant	
621		Griffin, Wm	E. pt 700		M. F. and Tenant	
620		Gohl, Wm	Pt Bk. E. pt F		M. F. and Tenant	
629		Griffin, Jerry	583		M. F. and Owner	
119		Holt, Philip	712, 711		M. F. and Owner	
630		Hardy, W. G.	816, 820		M. F. and Tenant	
636	✓	Halls, S. P.	865, 829		M. F. and Owner	
623		Hennings, Wm	763		M. F. and Owner	
637		Hyslop, Jas.	638		M. F. and Tenant	
635		Henderson, Robt	581		M. F. and Owner	
630		Hayden, Henry	600		M. F. and Owner	
450		Holmes, Dudley	675, 662		M. F. and Tenant	
488	✓	Harris, Thos.	703, 705		M. F. and Tenant	
631		Hamlin, John	582		M. F. and Owner	
613	✓	Lasham, Wm	719		M. F. and Owner	

No.  
on Jur.

055 j  
049 j  
048 j  
050 j  
040 j  
044 j

007 j  
050 j  
012 j  
013 j  
017 j  
027 j  
012 j  
071 j  
030 j  
050 j  
072 j

075 j  
507 j  
078 j  
077 j

047  
070

085 j  
083 j  
081 j  
081

088 j  
080 j

090 j  
091 j  
097 j  
704 j  
073 j  
705 j  
181 j  
098 j  
089 j  
082 j  
085 j  
083 j  
502 j

077 j  
210 j  
718 j

POLLING DISTRICT DIVISION No. 1.

No. on Roll	Juror	NAME.	LOT	CON. STREET.	Owner, Tenant, Occupant, Wage Earner, L.S.	Remarks
055	J	Murray, Angus	781		M. F. and Tenant	
059	J	Murray, Arch	068		M. F. and Tenant	
058		Munnings, Benj	3 1 700		M. F. and Owner	
050		Morrison, John	509		M. F. and Owner	
050		Martin, Wright	085, 701		M. F. and Tenant	
051	J	Morris, John	E. pt 755		M. F. and Tenant	
067	J	McLenn, Thos	071		M. F. and Owner	
050		McGregor, M. A	715, 731		M. F. and Owner	
052	J	McDonald, Jas	W. pt 788		M. F. and Tenant	
051		McGinley, Murdoch	E. pt 788		M. F. and Tenant	
055		McPherson, H	2 3 700		M. F. and Owner	
027	J	McSwain, Peter, sr	031, 507		M. F. and Owner	
052	J	McAvooy, John	3 1073		M. F. and Owner	
071	J	McCraeken, Jas	589		M. F. and Owner	
050	J	McLaren, Daniel	081		M. F. and Owner	
070	J	McDonald, Allan	W. pt 783		M. F. and Tenant	
072		McLeod, J. M.	Pt 811		M. F. and Tenant	
075		Noble, Joseph	E. pt 770		M. F. and Owner	
597	J	Nattel, F. J. T.	W. pt 781		M. F. and Tenant	
078	J	Nott, Nicholas	E. pt 787		M. F. and Owner	
077	J	Newton, Horace	E. pt 810		M. F. and Tenant	
057		O'Rourke, Peter	085, 701		M. F. and Owner	
070		O'Rielly, Michael	507		M. F. and Tenant	
085		Platt, Wm.	Pt 702, pt 783		M. F. and Tenant	
081	J	Pennington, W. L.	725		M. F. and Owner	
081	J	Platt, John S.	700		M. F. and Tenant	
081		Pasmore, W. J.	N. pt 730		M. F. and Owner	
088		Roberts, John	A. 700		M. F. and Owner	
080	J	Reid, Jas.	071		M. F. and Owner	
080		Shannon, G. C.	010, 057		M. F. and Owner	
091		Stoddart, David, jr.	721		M. F. and Tenant	
057	J	Shaw, John	855		M. F. and Owner	
706	J	Sharkey, Michael	801		M. F. and Tenant	
073	J	Strachan, D. K.	Pt 811		M. F. and Owner	
705	J	Smith, Arthur	W. pt 810		M. F. and Tenant	
181	J	Stokes, Jacob	781		M. F. and Owner	
088	J	Stoddart, David, sr.	710		M. F. and Owner	
080		Spence, Henry	650		M. F. and Owner	
082	J	Stewart, Wm.	731		M. F. and Owner	
085	J	Swanson, Magnus	W. pt 787		M. F. and Owner	
083	J	Sparling, Alan	E. pt 021		M. F. and Tenant	
562		Seager, Chas.	E. pt 781		M. F. and Tenant	
097	J	Walker, John, jr.	W. pt 021		M. F. and Tenant	
210		Walker, John, sr.	E. pt 815		M. F. and Owner	
718	J	White, Frank	702		M. F. and Tenant	

No. of Roll

712  
713  
715  
716  
719  
719  
717  
714  
720

585  
628

001  
500  
508

010  
707  
012

016  
017

652  
001

658  
080

010

015

011

022  
051

500  
000  
001  
013  
008

024

071  
501  
080

POLLING SUB-DIVISION NO. 1.

No. on Roll	Juror.	NAME.	LOT.	CON. OR STREET.	Owner, Tenant, Occupant, Wage Earner, L.S.	REMARKS.
712		Wilson, Gilbert	819		M. F. and Tenant	
713		Wilson, Abraham	819		M. F. and Owner	
715		Weller, Wm.	887		M. F. and Owner	
716		Weller, Samuel	877		M. F. and Owner	
710		Wynn, John	831		M. F. and Tenant	
719		Williams, R. S.	808, 822, pt 807, pt 831		M. F. and Tenant	
717		Weir, Alex.	759, 700		M. F. and Owner	
711		Warrington, Richard	342		M. F. and Tenant	
720		West, Rev. Father	Pt 190, 107		M. F. and Tenant	

PART 2—Parties Entitled to Vote at Municipal Elections Only.

585		Armstrong, Gertrude	838		Owner	
626		Attrill, Ed	Pt Bk. E., pt Bk F		Owner	
601		Buchanan, Jas. W.	717, 718		Owner	
500		Bissett, Sarah	S, pt 738		Owner	
598		Brown, Dolly	782, W, 1 783		Tenant	
610		Campaigne, Mrs.	500, 501		Owner	
707		Cooke, Louisa	801		Owner	
612		Cullerton, Kate	W, pt 780		Tenant	
616		Dodd, Henry	727		Owner	
617		Derrick, Mary	S, pt 738		Tenant	
632		Ellwood, Mrs.	675, 682		Owner	
601		Eagle, Wm.	720		Owner	
638		Hyslop, Jas. C.	722		Owner	
680		Horn, Margaret	507		Owner	
640		Judge, Margaret	705		Owner	
615		Kelly, Mrs.	682		Owner	
611		Lennon, Bridget	681		Tenant	
622		Martin, Henry	E, pt 700		Owner	
651		Mullen, James	W, pt 770		Owner	
560		McLean, Dr.	782, W, 1 783		Owner	
693		McPherson, Isabella	2 3 700		Owner	
693		McDonald, Maggie	720		Tenant	
664		McFarr, Mary	W, pt 767		Tenant	
613		McAvoy, Michael	W, pt 780		Owner	
608		McBride, Bridget	681		Tenant	
624		Nairn, Thos.	711		Owner	
671		Pollock, Mrs.	Pt 762, pt 783		Owner	
536		Pastore, Mrs. E.	740		Owner	
683		Pridham, Mrs. J.	741		Owner	

No.  
00  
161  
181  
182

211  
045  
087

502  
621  
631  
701

708

709

201  
400  
714

---

PA

504

008  
000

031

651  
652

070

080

705



POLLING SUBDIVISION NO. 4.

No. of Poll	Juror	NAME.	LOT.	CON. OR STREET.	Owner, Tenant, Occupant, Wage Earner, L.S.	Remarks
681		Platt, John S.	Pt Blk E.	pt Blk F	Owner	
682		Platt, Mary Ann	763		Owner	
270		Reid, Louisa	E. pt 721		Owner	
645		Robertson, W. J.	E. pt 735		Owner	
687		Ross, A. M.	S. pt lot 160.	pt Blk F	Owner	
592		Stewart, George	780		Owner	
611		Sullivan, John	681		Owner	
601		Sawto, Dorcas	758		Owner	
701		Sillib, Walter	Pt 718.		Tenant	
708		Troy, Catharine	702		Owner	
709		Vanstone, Mary	W. pt 723		Owner	
201		Wells, Chas	591		Owner	
400		Williams, Joseph	542, 543, 544, 618		Owner	
714		Watson, Mary	W. pt 790		Tenant	

PART 3—Parties Entitled to Vote at Elections for the Legislative Assembly Only.

594	Bates, Thos, jr.	680	M. F.
608	CConnell, Philip	500, 501	M. F.
600	CConnell, Daniel	500, 501	M. F.
631	Hardy, James	816	M. F.
651	Murray, John	E. pt 780	M. F.
652	Murray, John, jr.	E. pt 780	M. F.
676	McGinnis, Ronald	E. pt 779	M. F.
690	Reid, Chas.	674	M. F.
703	Strachan, James	Pt 811	M. F.

PAR

No.  
on  
fol

722

728  
729  
730  
731  
732  
733

490  
738  
741  
463  
751  
750  
742  
208

777  
778  
494  
758  
406  
790  
701  
707  
709

708 j

773

770  
775  
778

781  
85  
781  
486  
783  
823  
808  
785

743 Jon

784 j Kn  
101 j Kl  
481 j Kl  
787 j Kl

700  
647 j Lyn  
788 j Lock  
701 j Le T

## Polling Sub-Division No. 5.

Comprising as follows: That portion of the Town known as St. George's Ward.

PART. 1. —List of persons entitled to vote at both Municipal Elections and Elections to the Legislative Assembly.

No. of Rol	Inhr.	NAME.	LOT.	CON. OR STREET.	Owner, Tenant, Occupant, Wage Earner, L.S.	REMARKS.
722		Ausbrooke, Thos	Pt 849		M. F. and Owner	
728	j	Black, George C.	W, pt 506		M. F. and Tenant	
729	j	Black, George W.	W, pt 506		M. F. and Tenant	
730	j	Ball, H. W.	Pt 965		M. F. and Owner	
731	j	Buchanan, James, sr.	848		M. F. and Tenant	
732	j	Blackstone, Charles	Pt 1000		M. F. and Owner	
734	j	Babb, Wm	1018		M. F. and Tenant	
733	j	Blake, Chas	E Pt. 920		M. F. and Tenant	
					M. F. and Owner	
493	j	Colborne, J. H	Pt 921, pt 925, pt 894		M. F. and Tenant	
738		Cox, Samuel	958		M. F. and Tenant	
741		Craig, James	W, pt 197		M. F. and Owner	
494		Clark, James	891		M. F. and Tenant	
751	j	Cameron, J. S.	988		M. F. and Income	
750	j	Campbell, Colin	980		M. F. and Tenant	
742	j	Clark, Robt	500		M. F. and Owner	
298		Campion, Ed	847		M. F. and Owner	
					M. F. and Owner	
777	j	Doyle, James	872		M. F. and Owner	
778	j	Davidson, A. B.	969		M. F. and Owner	
495		Doyle, I. J.	897		M. F. and Tenant	
758		Davis, John E.	Pt 929		M. F. and Owner	
496		Davis, G. N.	Pt 905		M. F. and Tenant	
769	j	Davis, Wm	Pt 961		M. F. and Owner	
761		Dunlop, Hugh	Pt 993, pt 997		M. F. and Owner	
767		Doyle, B. L.	576		M. F. and Owner	
766		Davidson, Alex	Pt 870		M. F. and Owner	
					M. F. and Owner	
768	j	Elliott, John P.	955		M. F. and Tenant	
					M. F. and Tenant	
773		Ferguson, Daniel	Pt 806		M. F. and Tenant	
					M. F. and Tenant	
770		Graham, Daniel	963		M. F. and Tenant	
775		Green, James	953		M. F. and Owner	
778		Graham, John	1 Off Res		M. F. and Tenant	
					M. F. and Tenant	
784		Horton, W. L.	Pt 999, pt 993, pt 964		M. F. and Tenant	
87		Horton, Horace	501, 570, 485, 486		M. F. and Owner	
781		Holmes, W. J. R.	808		M. F. and Owner	
486		Hays, R. C.	N, pt 863		M. F. and Owner	
783		Hendings, John	Pt 905		M. F. and Owner	
823		Hutchison, M.	1038, 1042, 1043		M. F. and Tenant	
838		Hamilton, Hugh	894		M. F. and Owner	
785		Hart, Harry	Pt 1000		M. F. and Tenant	
					M. F. and Tenant	
743		Jordan, Francis	928, 927		M. F. and Owner	
					M. F. and Owner	
786	j	Kneeshaw, Albert	Pt 893, 565		M. F. and Owner	
101	j	Kidd, Joseph	859		M. F. and Owner	
490		Knights, Walter	20, 21		M. F. and Owner	
787		Kiehl, Wm. T.	791, 800, 801, 825, 826, 827	Off Res	M. F. and Owner	
					M. F. and Owner	
700		Lynn, Patrick	481, 482		M. F. and Owner	
947	j	Lougan, R. Wm	577, 578		M. F. and Owner	
788		Lockwood, H.	Pt 962, pt 968, pt 960		M. F. and Tenant	
791	j	Le Touzel, J. C.	W, pt 990		M. F. and Tenant	
					M. F. and Tenant	

No. on Roll	Juro
802	
701	
703	j
708	j
800	
709	
707	
733	
527	j
803	
811	j
805	
811	j
812	
813	
811	
803	
820	
821	
822	
171	
821	
825	
827	
830	
831	
817	
100	
732	
830	
837	
818	
813	
811	
830	
819	
832	
851	j
810	
815	j
855	
857	
858	
850	j
839	
843	
100	
801	j
807	

POLLING SUB-DIVISION No. 5.

No. on Roll	Juror.	NAME.	LOT.	CON. OR STREET.	Owner, Tenant, Occupant, Wage Earner, L.S.	REMARKS.
802		Morrison, Angus	E, 1 S. p lots 1052, 1058		M. F. and Owner	
704		Malcomson, Suthersland	575, 622		M. F. and Owner	
703		Mingo, Alex	Pt 125, pt 120, pt 800		M. F. and Owner	
708		Malhewson, Angus	E, pt 160		M. F. and Owner	
800		Marsh, Fred	508		M. F. and Tenant	
799		Marwick, David	480		M. F. and Owner	
707		Mitchell, Jas.	533		M. F. and Owner	
753		McKinnon, Neil	989		M. F. and Owner	
527		McComac, B.	Pt 800		M. F. and Tenant	
803		McDonald, Daniel	Pt 13, pt 14, pt 19	OFF Res.	M. F. and Owner	
801		McBrien, Johnston	Pt 870		M. F. and Owner	
805		McLeod, Norman	797		M. F. and Tenant	
811		McDermott, Henry	481		M. F. and Owner	
812		McIvor, Angus	2	OFF Res.	M. F. and Owner	
813		McIntosh, J. C.	3, 4	OFF Res.	M. F. and Owner	
814		McIvor, Neil	3		M. F. and Owner	
809		McDonald, Wm.	W, pt 122		M. F. and Owner	
820		Nicholson, Malcolm	990		M. F. and Owner	
821		O'Dea, Patrick	Pt 930		M. F. and Tenant	
822		Ogilvie, W. W.	1078, 1012, 1013		M. F. and Owner	
171		Polly, A. M.	900, 901		M. F. and Owner	
821		Phillips, Wm.	Pt 497		M. F. and Owner	
825		Phillips, John	Pt 497		M. F. and Owner	
827		Parsons, Jas. G.	987		M. F. and Owner	
830		Robinson, Wm.	E, pt 501		M. F. and Tenant	
831		Richards, John	751		M. F. and Tenant	
817		Shannon, Reginald	733, 770		M. F. and Owner	
106		Sturdy, Oswald	Pt 927		M. F. and Tenant	
732		Sturdy, Thos. C.	Pt 995		M. F. and Owner	
836		Sallows, John	Pt 103		M. F. and Tenant	
837		Stewart, Alex	901		M. F. and Tenant	
818		Stewart, James	E Pt. 592		M. F. and Owner	
813		Smith, W. F.	507		M. F. and Owner	
841		Smith, W. G.	W, pt 823, E, pt 821		M. F. and Owner	
839		Smith, Henry	690		M. F. and Owner	
819		Sallows, Ruben	2, 3, 800		M. F. and Owner	
832		Secord, Horatio	Pt. ch. lot R, 871		M. F. and Owner	
831		Shannon, Walter	5, 6, 7, 8, 9, 10	OFF Res.	M. F. and Tenant	
810		Senger, Ed.	E pt 100		M. F. and Tenant	
843		Snell, H. E.	177		M. F. and Tenant	
835		Taylor, Alex.	S, pt lots 1053, 1050		M. F. and Owner	
837		Tierney, Patrick	Pt 870		M. F. and Tenant	
830		Turbull, Mark	820		M. F. and Tenant	
833		Thompson, James F.	Pt 985		M. F. and Tenant	
831		Woods, Geo.	E, pt 957		M. F. and Tenant	
803		Williamson, A.	351		M. F. and Owner	
100		Williams, Jos.	Pt ch. lot, W, and S		M. F. and Owner	
801		Watson, E. R.	S, pt 894		M. F. and Owner	
807		Walsh, J. J.	574, 578		M. F. and Owner	

No.  
on  
Roll

Juror.

723  
724  
725

757  
567

710  
455  
747  
741

755  
757  
705  
702  
703  
275

770  
772

280

715  
789  
449  
782

897  
708

702

704  
774  
705  
833

518  
458  
846  
858

815  
816  
817  
818

160  
170  
770  
546  
828

POLLING SUB-DIVISION NO. 5.

PART 2—Parties Entitled to Vote at Municipal Elections Only.

No. on Roll	Juror.	NAME.	LOT.	CON. OR STREET.	Owner, Tenant, Occupant, Wage Earner, L.S.	REMARKS.
723		Armstrong, C. G.	Pt 1000		Tenant	
724		Acheson, George	Pt 1000		Owner	
721		Armstrong, H. Y.	Pt 1000		Tenant	
725		Adams, Mrs. P.	873		Owner	
737		Bruce, Martha	Pt 924, pt 925, pt 894		Owner	
597		Bailey, M. A.	W. 51 ft 824, 13 ft 823		Owner	
746		Charles, Miss H.	Income		Income	
458		Calbick, D. B.	Pt 1000		Tenant	
747		Costie, Mrs. Wm.	901		Owner	
744		Craigie, Jas.	1/2 1044		Tenant	
755		Downing, E.	Pt 924		Owner	
757		Doddy, T. D.	1028, 1029, 1032		Owner	
765		Duffy, Elizabeth	W. pt 501		Owner	Other premises
762		Donagh, Mrs. H.	Pt 985		Owner	
763		Donagh, Ann	E pt 900		Tenant	
275		Doyle, J. A.	5, 6, 7, 8, 9, 10		Off Res. Owner	
770		Fraser, Rod	Pt 930		Tenant	
772		Ferguson, Eliza	Pt 926		Tenant	
269		Grace, W. E.	1040, 1041		Owner	
745		Hawley, Mrs. E.	1/2 1044		Owner	
789		Hays, Mary E.	901, 40 ft 902		Owner	
440		Holt, Philip	478		Owner	
782		Haley, Mary	Pt 1000		Tenant	
807		Johnston, F. W.	707		Owner	
769		Johnston, Mary E.	955		Owner	
792		Lee, Wm.	1027, 1033		Owner	
794		Mathews, Dolly	W. pt 900		Owner	
774		Mullil, J. C.	Pt 890		Owner	
705		Morton, Charlotte	Pt 870		Owner	
831		Mack, F.	Pt 927		Owner	
518		McKay, D. C.	1034, 483		Owner	
458		McLean, Mrs. Wm.	W. pt 922		Owner	
840		McLeod, Jennima	477		Owner	
858		McBrien, Eliza	Pt 870		Owner	
815		Naftel, A. A.	487, 488, 489, 490, 491		Owner	
816		Naftel, M. H.	487, 488, 489, 490, 491		Owner	
847		Naftel, C. Y. C. C.	487, 488, 489, 490, 491		Owner	
818		Naftel, H. J.	487, 488, 489, 490, 491		Owner	
160		Parson, S. E.	988		Owner	
170		Porter, Geo.	Pt 930		Tenant	
779		Pharis, John	1		Off Res.	
546		Pridham, Fred.	Pt 930		Tenant	
826		Pitcher, H. M.	Pt 1000		Tenant	

No  
on  
Roll

67  
68  
69

70  
71  
72  
73  
74  
75  
76  
77  
78  
79

80

81

82  
83

84  
85  
86

87

88  
89

90  
91

92  
93  
94  
95

96

97

98  
99  
100

101  
102



POLLING SUB-DIVISION NO. 5.

No. on Roll	Juror.	NAME.	LOT.	CON. OR STREET.	Owner, Tenant, Occupant, Wage Earner, L.S.	REMARKS.
073		Ross, A. M.	752, 751, 775		Owner	
550		Robinson, Jas.	Pt 020		Tenant	
828		Reid, Jas. V.	Pt 020		Tenant	
820		Richardson, Ed.	Pt 1000		Tenant	
730		Stewart, E.	Pt 085		Owner	
75		Stewart, A.	Pt 065		Owner	
831		Smith, Mrs. R. B.	840		Owner	
183		Soegeniller, E.	023		Owner	
705		Smith, Arthur	706		Tenant	
4		Stammers, Alex.	Pt 063, pt 320, pt 001		Owner	
850		Stammor, Mrs. E.	5, 6, 7, 8, 9, 10	Off Res.	Tenant	
812		Sneyd, Mrs. Thos.	805		Owner	
851		Tiehe, Mary	561		Owner	
701		Vivian, Mrs. J.	E pt 040		Owner	
105		Warnock, Wm	W, pt 057		Owner	
110		Widder, Lucy	Pt 15, pt 14, 1, 10	Off Res.	Owner	
582		Yates, Jas.	Pt 030		Tenant	
777		Young, John	003		Owner	
811		Yates, Mary	E, pt 000		Owner	

PART 3—Parties Entitled to Vote at Elections for the Legislative Assembly Only.

835	Andrews, Chas.	816	M. F.
850	Burnett, George	S, p lots 1053	M. F.
731	Ball, Harry	Pt 065	M. F.
791	Cothorne, Alex	Pt 021	M. F.
710	Cox, Norris A.	034	M. F.
801	McNeil, John	707	M. F.
800	McVior, Dan		M. F.
850	McVior, Norman		M. F.
810	McLeod, Daniel	C, pt 501	M. F.
810	Naftel, Dolphus	487, 488	M. F.
710	Rahn, Lewis	901	M. F.
730	Westerly, Wm	058	M. F.
718	Wallace, Wm	001	M. F.
805	Williams, John C.	W, pt S	M. F.
802	Watson, Geo.	Pt 004	M. F.

Compu

PART.

No.  
on  
Re: Jur

723 J  
724 J  
725

764  
775  
780  
778  
783  
784  
785  
777  
770

710  
801  
802  
268  
800  
805  
97  
808  
887

889  
902  
900  
901

57  
104

770  
906  
914  
907  
908  
910  
913

910  
482

920  
925  
823  
918  
921  
921  
923  
917

### Polling Sub-Division No. 6.

Comprising as follows: bounded on the North by West street; on the West by Lake Thron; on the South by Britannia Road; and on the East by South street.

PART. 1. —Last of persons entitled to vote at both Municipal Elections and Elections to the Legislative Assembly.

No. on Roll	Sex	NAME	LOT	CON. DISTRICT.	Owner, Tenant, Occupant, Wage Earner, L.S.	REMARKS
723	j	Armstrong, C. J.	W. pt 163		M. F. and Tenant	
724	j	Armstrong, Henry	E. pt 206		M. F. and Owner	
726		Alexander, Andrew	165		M. F. and Owner	
191		Bird, E. H.	Pt 120		M. F. and Tenant	
875	j	Biaghin, Alfred	68		M. F. and Tenant	
880	j	Brophy, Wm	E. pt 163		M. F. and Owner	
888	j	Burcagan, Robt	97		M. F. and Tenant	
883		Burn, Hugh	A 138		M. F. and Owner	
881		Buchanan, Wm	103, 104		M. F. and Owner	
885		Cain, John	102		M. F. and Owner	
877		Camer, John	Pt 120		M. F. and Tenant	
879		Brophy, Jos.	Pt 63		M. F. and Tenant	
410		Campbell, Wm	151		M. F. and Owner	
891		Campbell, Robt	131, A		M. F. and Tenant	
892		Cantelon, Wm	7, 54		M. F. and Owner	
288	j	Cantelon, David	Pt 23 pt 24		M. F. and Owner	
893	j	Carl, Michael	17, 18		M. F. and Owner	
895		Craigie, John	11		M. F. and Owner	
97		Cantelon, Arthur	112		M. F. and Owner	
898		Craigie, Alex.	63		M. F. and Owner	
887	j	Coombs, Jos. E.	28		M. F. and Tenant	
899		Dickson, John	N. pt 310		M. F. and Owner	
902		Doran, Ed.	580		M. F. and Tenant	
900	j	Dickson, Jas.	10, 11, 55		M. F. and Tenant	
901		Daniels, W.G.	W. pt 180		M. F. and Tenant	
57		Elliott, Lewis	22		M. F. and Tenant	
904	j	Elliott, Jas.	365		M. F. and Owner	
770		Fraser, Robt.	157		M. F. and Owner	
906		Fraser, George	157		M. F. and Owner	
911		Farrow, Asher	116		M. F. and Owner	
907		Fitzsimmons, Thos.	92		M. F. and Owner	
908	j	Falford, Robt.	151		M. F. and Owner	
910		Fox, Peter sr.	301 W, 3305		M. F. and Owner	
913	j	Fox, Peter B.	E 3385		M. F. and Owner	
910		Given, Robt.	300		M. F. and Owner	
482		Garrow, J. T.	292, 293, 294		M. F. and Owner	
920		Hunter, A. C.	Pt 120		M. F. and Tenant	
925		Horton, Joseph	105		M. F. and Tenant	
823		Hutchison, M.	91, 95		M. F. and Owner	
918		Hay, David	117		M. F. and Owner	
921		Howrie, John S.	105		M. F. and Tenant	
921		Hogan, Patrick	150		M. F. and Owner	
923		Heale, Jas.	217, 215		M. F. and Owner	
917	j	Hunt, George	400		M. F. and Owner	

No. on Roll	Jura
1028	
1029	j
1030	j
1031	j
1032	j
1033	j
1034	j
1085	
432	
1122	
1039	
944	
941	
910	
792	
070	
015	j
047	j
070	M
030	j
028	M
032	M
005	j
007	M
070	M
055	M
000	M
008	M
054	j
075	M
071	M
050	M
003	M
073	M
888	M
078	N
081	j
118	P
084	P
085	j
086	P
087	P
005	j
004	R
007	R
003	R
008	j
004	R
080	R
002	R
828	R
81	j
001	R

POLLING SUB-DIVISION NO. 6.

No. on Roll	Jurer.	NAME.	LOT.	CON. OR STREET.	Owner, Tenant, Occupant, Wage Earner, L. S.	Remarks
928		Inkster, Jas	98		M. F. and Owner	
929	J	Jarvels, Thos	S. pt 350		M. F. and Owner	
930	J	Johnston, Robt	260		M. F. and Owner	
931	J	Johnston, Jas	Pt 20		M. F. and Tenant	
932	J	Johnston, Alex	258		M. F. and Owner	
933	J	Johnston, John H	115		M. F. and Owner	
934	J	Johnston, Wm	300		M. F. and Tenant	
935					M. F. and Owner	
498		Knights, Chas	101		M. F. and Owner	
452		Lewis, E. N	50		M. F. and Owner	
112		Lewis, Ed	1, 2		M. F. and Owner	
938		Lawrence, F. P	100		M. F. and Owner	
944		Lawson, Alex	107		M. F. and Owner	
941		Leonard, James	307		M. F. and Owner	
910		Lloyd, S. McV	Pt 120		M. F. and Tenant	
702		Lee, Wm	118		M. F. and Owner	
950		Moore, Wm	101		M. F. and Tenant	
945	J	Morgan, Arthur	100		M. F. and Owner	
947	J	Murton, Wm	91		M. F. and Tenant	
970		McLeod, Norman	90, 142		M. F. and Tenant	
950	J	McCormick, D	Pt 20		M. F. and Tenant	
528		McGillicuddy, D	15		M. F. and Tenant	
952	J	McIntosh, Jas, A	5, 31		M. F. and Owner	
935		McDonald, John	13		M. F. and Owner	
907		McDonald, Samuel	101		M. F. and Tenant	
970		McGraw, Samuel	N. pt 204		M. F. and Owner	
955		McDonald, Malcolm	140		M. F. and Owner	
900		McDonald, Norman	101		M. F. and Owner	
908		McLenn, John	117, 98		M. F. and Owner	
954	J	McPhail, Donald	218, 219		M. F. and Tenant	
975		McDonald, John	W. pt 251		M. F. and Owner	
974		McLeod, Kenneth	257		M. F. and Owner	
950		McDonald, Angus	350		M. F. and Owner	
983		McVicar, W. W	Pt 120		M. F. and Owner	
973		McKenzie, Donald	259		M. F. and Tenant	
888		McCarthy, Patrick	288		M. F. and Owner	
978		Nicholson, John	200		M. F. and Tenant	
981	J	Nattel, Henry	311, 312		M. F. and Tenant	
418		Proudfoot, Wm	210, 201		M. F. and Owner	
983	J	Price, Rees	241		M. F. and Owner	
985	J	Price, George	Pt 20		M. F. and Tenant	
980		Patterson, Dan	252		M. F. and Owner	
987		Postelwaite, Wm	W. pt 05		M. F. and Tenant	
995	J	Reid, Jamieson	112		M. F. and Owner	
986		Rutson, Thomas	10		M. F. and Owner	
997		Rutson, Wm	41		M. F. and Owner	
983		Radcliffe, Richard	12		M. F. and Owner	
988	J	Rusk, James	295		M. F. and Owner	
991		Robinson, Hy	N. pt 407		M. F. and Tenant	
989		Reynolds, Robert	303, 304		M. F. and Owner	
982		Reid, John	W. pt 113		M. F. and Owner	
828		Reid, James A	W. pt 413		M. F. and Tenant	
84	J	Ross, Hugh	21		M. F. and Owner	
601		Ross, Donald	111		M. F. and Tenant	

No. on Roll Juror.

1000 j R  
1000 SL  
1020 SL  
1001 j SL  
1006 SL  
211 SL  
10 j SL  
201 j SL  
1007 j SL  
1008 j SL  
1013 SL  
1002 j SL  
1012 SL  
1010 SL  
1010 j SL

1023 j TH  
1020 To  
1010 To

1020 Tr

308 Cl  
1028 Cl

1003 W  
581 j W  
1011 W  
220 W  
1000 j W  
1002 W  
1011 j W  
1015 W  
1000 W  
1018 W  
1008 j W  
1000 W  
1001 W  
1003 j W  
1000 W

1000 You

871 Ar  
12 An  
873 Ad

734 Ba  
979 Bu  
1001 Be  
874 Be  
882 Bl  
971 Ba  
988 Ba

610 C  
803 Co

POLLING DISTRICT-DIVISION NO. 6.

No. on Roll	Jurat.	NAME.	LOT.	CON. OR STREET.	Owner, Tenant, Occupant, Wage Earner, L. S.	REMARKS.
1000	j	Reid, David	311, 302		M. F. and Owner	
1000		Sheppard, George, Jr	8, pt 310, 308		M. F. and Tenant	
1020		Sheppard, George, Sr	8, pt 310, 308		M. F. and Owner	
1041	j	Stokes, Se ford	100		M. F. and Owner	
1000		Smith, W. J.	100		M. F. and Owner	
211	j	Strachan, D. C.	50, 57		M. F. and Owner	
10		Sheppard, Jas. M.	414		M. F. and Owner	
201	j	Smith, Abraham	317		M. F. and Owner	
1007	j	Shinn, C. R.	Pt 120		M. F. and Owner	
1008	j	Swarts, Thos	Pt 60		M. F. and Tenant	
1013	j	Spence, F. H.	240		M. F. and Owner	
1002	j	Symonds, Chas	200		M. F. and Owner	
1012	j	Shaw, Chas. E.	201, 202, 300, 301		M. F. and Tenant	
1010	j	Sherman, John	205		M. F. and Tenant	
1010	j	Steele, E. C.	Pt. 204		M. F. and Tenant	
1023	j	Till, Thos.	121		M. F. and Owner	
1020		Tait, Jas.	202		M. F. and Owner	
1010		Tom, J. E.	200, 207, 310		M. F. and Owner	
1020		Tre, Robt	3, 51		M. F. and Owner	
388		Videm, Thos	E, pt 10		M. F. and Owner	
1028		Vanatter, J. W.	101 A		M. F. and Owner	
1013		Williams, Chas. D.	Pt 120		M. F. and Tenant	
581	j	Welsh, W. T.	8		M. F. and Owner	
1011		Watson, Jas.	Pt 120		M. F. and Owner	
220		Walsh, Alex.	E, pt 25		M. F. and Owner	
1030	j	Wiggins, Jas.	9		M. F. and Owner	
1032		Wylie, Peter	105		M. F. and Owner	
1011	j	Watson, H. L.	217, 218		M. F. and Tenant	
1045		Williams, Jos. H.	215, 108		M. F. and Owner	
1043		Williams, Jas. R.	Pt 120		M. F. and Tenant	
1048		Waddell, Andrew	100		M. F. and Tenant	
1058	j	Watson, Wm.	200		M. F. and Owner	
1060		Wilkinson, Jas.	315, 316		M. F. and Tenant	
1031		Whitmore, Ed.	113		M. F. and Tenant	
1053	j	Walker, Samuel	92		M. F. and Tenant	
1050	j	Wells, Thos.	201, 251		M. F. and Tenant	
1010		Young, Robt. L.	111		M. F. and Tenant	

PART 2—Parties Entitled to Vote at Municipal Elections Only.

871	Armstrong, Francis	W, pt 200	Owner
12	Andrews, Wm	Pt 60	Tenant
873	Addison, Mrs. Jas	411	Owner
734	Babb, Wm, jr	307, 308	Owner
970	Bark, Samuel	200	Owner
931	Boswell, Jane	52	Owner
874	Bedford, Jessie	101	Owner
882	Black, Elizabeth	301	Owner
971	Ball, Stephen	00, 112	Owner
988	Ball, J. A.	W, pt 65	Owner
610	Campaigne, Mrs.	Pt 60	Tenant
863	Cooper, Mrs.	107, 108	Owner

No. on Roll	Jurer.	
208		Campion
003 406		Doran, J. Davis, G.
005		Elliott, E.
012		Fraser, I.
200 015		Grace, W. Galloway
027 30 745 480		Henning Harrison Hawley, Hays, R.
048 040 1014		Marlton, Mathews Moore, E.
801 147 1011 001 077 053 1010 072		McBrien, McLenn, McLenn, McGilliv, McKay, McIntosh, McKenzie, McCarthy
820 080 77		Nicholson Naftel, M. Naftel, T.
084		Pollock,
00 000 000 1003 005 840 000 1013		Saunders Snyder, J. Simmond Swanson, Swanson, Stalows, Standy, J. Shaw, J.
1021 1022		Turner, Turner,



POLLING SUB-DIVISION NO. 6.

No. on Roll	Name.	LOT.	CON. OR STREET.	Owner, Tenant, Occupant, Wage Earner, L.S.	Remarks.
208	Campion, Ed.	170.		Owner	
603 466	Doran, Margaret. Davis, G. N.	386. 100.		Owner Owner	
905	Elliott, Elizabeth.	E. pt 190.		Tenant	
912	Fraser, Ida.	W. pt 267.		Tenant	
290 915	Grace, W. E. Galloway, Marg.	Pt 67 B. 114, 145		Owner Owner	
927 38 745 486	Hennings, Annie. Harrison, J. C. Hawley, Evangelina. Hays, R. C.	Pt 120. 20. St. Chrs. Bench. 165.		Tenant Owner Owner Owner	
048 049 1014	Marlton, Marg. Mathewson, Johanna. Moore, E. E.	91. W. 23 158. 255.		Owner Owner Owner	
804 147 1011 901 977 953 1010 972	McBrien, Johnston. McLean, Robt. McLean, Samuel. McGillicuddy, Eleanor. McKay, Elizabeth. McIntosh, C. L. McKenzie, Alex. McCarthy, Ellen	W. pt 163. 129. 235. S. pt 113 207. 4. 201, 251. 260.		Owner Owner Owner Tenant Owner Owner Owner Owner	
820 080 77	Nicholson, M. Naftel, Mrs. J. A. Naftel, Thos. C.	97. 313. 311, 312.		Owner Owner Owner	
081	Pollock, Jane.	60.		Owner	
90 066 060 1003 065 840 060 1013	Saunders, Alex. Snyder, Mrs. Simmonds, Richard. Swanson, Mary. Swanson, Magnus. Sallows, Remben. Sturdy, Ann. Shaw, Jas.	Pt 120. 13. 205. 162, 290. 162, 290. Pt 69. 21. 291, 292, 340, 341.		Tenant Owner Owner Tenant Owner Tenant Owner Owner	
1021 1022	Turner, Mrs. J. M. Turner, Bertha.	102. 90.		Owner Owner	

No. on Roll	Jurer.
764	Viv
1035 1037 1042	Wil Wil Wa

PART 3 -

886	Baird
1025 804 942	Crav Cun Craig
1015 960	Dahn Dru
900	Fulfo
1005	Hoop
931 838 937	John John John
897	Kay,
1017	Montg
120 857 958	McVic McDo McDo
982	Proud
992 1001	Ross, I Reid,
943	Suther
1024	Tilt, W
1029	Videar
1047	Willia

POLLING SUB-DIVISION NO. 6.

No. on Roll	Jurer.	NAME.	LOT.	CON. OR STREET.	Owner, Tenant, Occupant, Wage Earner, L.S.	REMARKS.
704		Vivian, Mrs. Jas.	119		Owner	
1035		Wilkinson, Maggie	Pt 20		Tenant	
1037		Wilkinson, Robt.	315, 313		Owner	
1042		Watson, Margaret	217, 218		Owner	

PART 9—Parties Entitled to Vote at Elections for the Legislative Assembly Only.

896		Bain, John, jr.	402		M. F.	
1025		Crawford, Lynn	121		M. F.	
894		Campaigne, Els	Pt 60		M. F.	
942		Craigie, Robt	307		M. F.	
1015		Dahn, Wm	Pt. 09		M. F.	
909		Dymock, Arthur	Pt 20		M. F.	
900		Fulford, Horace	154		M. F.	
1005		Hooper, Ralph			M. F.	
931		Johnston, Donald	258		M. F.	
938		Johnston, Samuel	381		M. F.	
937		Johnston, Albert	390		M. F.	
807		Kay, George	17, 18		M. F.	
1017		Montgomery, A. T.	Pt 204		M. F.	
120		McVicar, Adam	207		M. F.	
937		McDonald, Wm	350		M. F.	
938		McDonald, John	350		M. F.	
982		Proudfoot, Robt	210, 211		M. F.	
992		Ross, Fred	111		M. F.	
1001		Reid, Edward	314, 302		M. F.	
943		Sutherland, John	307		M. F.	
1024		Tilt, Wm	121		M. F.	
1029		Videan, Harry	E, pt 10		M. F.	
1047		Williams, John	215		M. F.	

Comprising as fo  
on th

PART. 1. -List

No. on Roll	Jurat.	
1053		Adams
1159		Aldsw
851		Brophy
1050		Buchan
1058		Baker,
1054		Baxter
1055		Bell, D
		Baxter
862		Cornell
1089		Contis,
1082		Cox, G
744		Craigie
1065		Compb
1080		Evans,
926		Gieran
1076		Hays, J
1074		Huckst
1075		Hopper
651		Healy,
1090		Johnst
1079		Johnst
946		Moss, W
1084		Moore,
1080		Miller, E
1085		Mathew
1087		Morning
1097		Millian,
1089		Morrison
1083		Muir, R
1116		McLean
1117		McLean
1104		McEnla
1120		McCrog
1088		McSwan
1090		McKay,
1115		McDona
1114		McLean
1103		McKinn
1102		McKinn
1106		McLean
1107		McIver,
1108		McIver,

## Polling Sub-Division No. 7.

Comprising as follows: Bounded on the North by Britannia Road; on the West by Lake Huron; on the South by Goderich Township; and on the East by South street.

### PART. 1. -List of persons entitled to vote at both Municipal Elections and Elections to the Legislative Assembly.

No. on Roll	Jures.	NAME.	LOT.	CON. OR STREET.	Owner, Tenant, Occupant, Wage Earner, L.S.	SQUARES.
1053		Adams, Samuel	125, 120		M. F. and Owner	
1159		Aldsworth, Richard	4		Con. C. M. F. and Owner	
881		Brophy, John	35, 35		W. S. M. F. and Owner	
1000		Buchanan, Donald	68, 69		R. S. M. F. and Owner	
1050		Baxter, James	85, 86, 104		W. S. M. F. and Owner	
1058		Bell, David	3 pt V.		Con. A. M. F. and Owner	
1054		Baxter, Wm	34		R. S. M. F. and Owner	
1055						
862		Cornell, A. B.	1290, 1291		M. F. and Owner	
1086		Coutts, Gordon	Pt V, 29, 27		Con. A. M. F. and Tenant	
1082		Cox, Geo.	1345, 1346, 1344, 1304		M. F. and Owner	
744		Craige, Jas.	41, 9, 10, 11		R. S. M. F. and Owner	
1065		Campbell, Wm	49, 50		W. S. M. F. and Owner	
1080		Evans, Ben	Pt V		Con. A. M. F. and Owner	
888		Grieron, Samuel	1295, 1296		M. F. and Owner	
1076		Hays, Jas	37, 38, 39, 14, 15, 16		R. S. M. F. and Owner	
1074		Huckstep, Thos	7, 8		W. S. M. F. and Owner	
1075		Hopper, Edward	44, 45		W. S. M. F. and Owner	
653		Healy, Thos	1229, 1230		M. F. and Tenant	
1090		Johnston, Jas	49, 50		R. S. M. F. and Owner	
1070		Johnston, Wm	127		M. F. and Tenant	
946		Moss, Wm	72, 73		W. S. M. F. and Owner	
1084		Moore, A. J.	1273, 1274		M. F. and Owner	
1080		Miller, Robt	51		Con. C. M. F. and Tenant	
1085		Mathews, Lewis	35, 30		R. S. M. F. and Tenant	
1087		Morningstar, Simon	67, 68, 63, 69		R. S. M. F. and Owner	
1087		Millian, Jns.	51		R. S. M. F. and Owner	
1089		Morrison, John	7, 8		R. S. M. F. and Owner	
1048		Muir, Robt.	49, 50		M. F. and Tenant	
1116		McLean, Malcolm	1290, 1251		M. F. and Tenant	
1117		McLean, Daniel	1290, 1251		M. F. and Tenant	
1104		McElnnes, Peter	4, 5		Con. A. M. F. and Owner	
1120		McCaugham, Wm	N. 1 1275, S. 1 1274		M. F. and Owner	
1088		McSwain, Wm	32		R. S. M. F. and Owner	
1090		McKay, Daniel	45		R. S. M. F. and Owner	
1115		McDonald, John	3		R. S. M. F. and Owner	
1114		McLean, Malcolm	63, 64		W. S. M. F. and Owner	
1103		McKinnon, Donald, sr	67, 68, 102, 103		W. S. M. F. and Owner	
1102		McKinnon, Donald, jr	69, 70		W. S. M. F. and Owner	
1100		McLean, Alex.	71		W. S. M. F. and Owner	
1107		Melver, Neil	111, 78		W. S. M. F. and Owner	
1108		Melver, Angus	100, 101, 147		W. S. M. F. and Tenant	

No. on Jures. Roll

1122

1127 Pro  
1125 Do

827 Rie  
1128 Ro  
1130 Ro

183 Sub  
1145 St  
1132 St  
1110 St  
1141 Sh  
1142 Sh  
1133 St  
1113 St  
1135 St  
1137 St  
1138 St

1146 Tig  
1149 Tu  
1147 Tu  
1150 Tu

1153 Vil

1156 Wal  
1154 Will  
1157 Wes  
1150 Wh

1052 And  
16 Allen

1001 Bar  
872 Blake  
733 Blake  
1078 Blake  
1120 Bur  
870 Bing  
1037 Bell

1033 Crai

POLLING SUB-DIVISION NO. 3.

No. on Roll	Owner.	NAME.	LOT.	CON. OR STREET.	Owner, Tenant, Occupant, Wage Earner, L.S.	Remarks
532	}	Nairn, Chas. A.	1275, 1270, 1277		M. F. and Owner	
1122		Nattel, Daniel J.	9, 10, pt V.		Con. A. M. F. and Owner	
1127		Petrie, Thos.	57, 56		W. S. M. F. and Owner	
1125		Postlethwaite, Jas.	11, V.		Con. A. M. F. and Tenant	
829		Richardson, Ed.	6, 7, pt V.		Con. A. M. F. and Tenant	
1128		Reid, Jas.	1272		M. F. and Owner	
1130		Reid, Samuel J.	120, 121, 122, 143, 144, 145, 150		W. S. M. F. and Owner	
183		Salkeld, Isaac	1203, 1270		M. F. and Owner	
1145		Stowe, Harry	1210, 1241		M. F. and Owner	
1132		Strang, H. J.	8, pt V.		Con. A. M. F. and Owner	
1140		Stursly, Thos.	71		R. S. M. F. and Owner	
1111		Shurman, Walter	1271		M. F. and Owner	
1112		Shurman, Wm, sr	1201, 1202		M. F. and Owner	
1133		Sutherland, Don	9, 10, 11		W. S. M. F. and Tenant	
1134		Sillits, Alex.	27, 28, 29		W. S. M. F. and Owner	
1135		Sanders, Wm	123, 124, 125, 142		R. S. M. F. and Owner	
1137		Sutherland, Jas.	75, 112		W. S. M. F. and Owner	
1138		Sutherland, Wm	108		W. S. M. F. and Owner	
1146	}	Tighe, Wm	1, 2, pt V.		Con. A. M. F. and Owner	
1149		Tingett, James	18, 19		Rich. S. M. F. and Owner	
1117		Tutt, John	126, 127, 130, 139		W. S. M. F. and Tenant	
1150	}	Trumbly, H.	1204, 1205		M. F. and Tenant	
1151	}	Viles, John	1287, 1288, 1289		M. F. and Owner	
1156		Walters, Wm	4, 2		R. S. M. F. and Owner	
1154		Williams, Robt.	61, 62		R. S. M. F. and Tenant	
1157	}	Westlake, John	4		Con. C. M. F. and Tenant	
1159		Wilson, Daniel	1278, 1279		M. F. and Tenant	

PART 2--Parties Entitled to Vote at Municipal Elections Only.

1052	Andrews, Emma	39, 74, 75	Owner
10	Allen, W. D.	54	Con. C. Owner
1001	Barclay, Eliz.	S. 10	R. S. Owner
872	Blake, Ann	1227, 1228	Owner
753	Blake, Chas.	1205, 1201, 1234, 1230	Owner
1078	Blake, Jos.	1220, 1230	Owner
1120	Burley, Joseph	11, 18, pt V.	Con. A. Owner
870	Bingham, Jane	1, 2	Con. C. Owner
1057	Bell, Isabella	105, 106, 107	W. S. Owner
1083	Craigie, Hetsy	32, 33, 20	R. S. Owner

10

10

74

100

108

1080

1121

1111

1110

1134

1148

78

1124

1131

1132

1139

1123

P.A.

1051

104

1072

1081



POLLING SUB-DIVISION NO. 7.

No. on Roll	Jurer.	NAME.	LOT.	CON. OR STREET.	Owner, Tenant, Occupant, Wage Earner, L.S.	REMARKS.
701		Dunlop, Hugh	21		R. S. Owner	
57		Elliott, Lewis	1275, 1279		Owner	
1073		Guest, Elizabeth	S. pt 1287, S. pt 1288		Owner	
1071		Gordon, Lucy	12, 13, 11, 23, 21, 25		W. S. Owner	
1077		Holmes, Daniel	27, 28		W. S. Owner	
1151		Harris, Mrs	1204, 1205		Owner	
743		Jordan, Francis	Pt 1		Con. A. Owner	
1092		Morgan, Isabella	51, 52, 53, 01, 01, 02		W. S. Owner	
1083		Montgomery, Ellen	1284		Owner	
1085		McLeod, Duncan	35, 31		R. S. Owner	
1121		McDougall, Annie	1250, 1257		Owner	
1111		McSwain, Emma	36, 72, 73		R. S. Owner	
1110		McKay, John	100, 101, 117		W. S. Owner	
1134		McLeod, Alex	9, 10, 11		W. S. Owner	
1148		McDermott, Norman	120, 127, 138, 139		W. S. Owner	
78		Naftel, H. W. C.	5		Con. C. Tenant	
1124		Pharis, Ann	100, 110		W. S. Owner	
1131		Ross, Margaret	1, 2, 3, 36, 37, 38		W. S. Owner	
1152		Turner, Jane	1250, 1260		Owner	
1139		Viduan, Jennie	108		W. S. Owner	
1123		Widder, Fred	5		Con. C. Owner	

PART 3 - Parties Entitled to Vote at Elections for the Legislative Assembly Only.

1051	Abbott, Geo	12, 13	M. F.
104	Bruce, John R.	30	W. S. M. F.
1050	Baxter, Jas, jr	83, 84	W. S. M. F.
1067	Coutts, W. G	02, 03	W. S. M. F.
1044	Fowley, Andrew	41	R. S. M. F.
1072	Garrett, Alex	87, 88, 89	W. S. M. F.
1081	Johnston, Geo	40, 50	R. S. M. F.

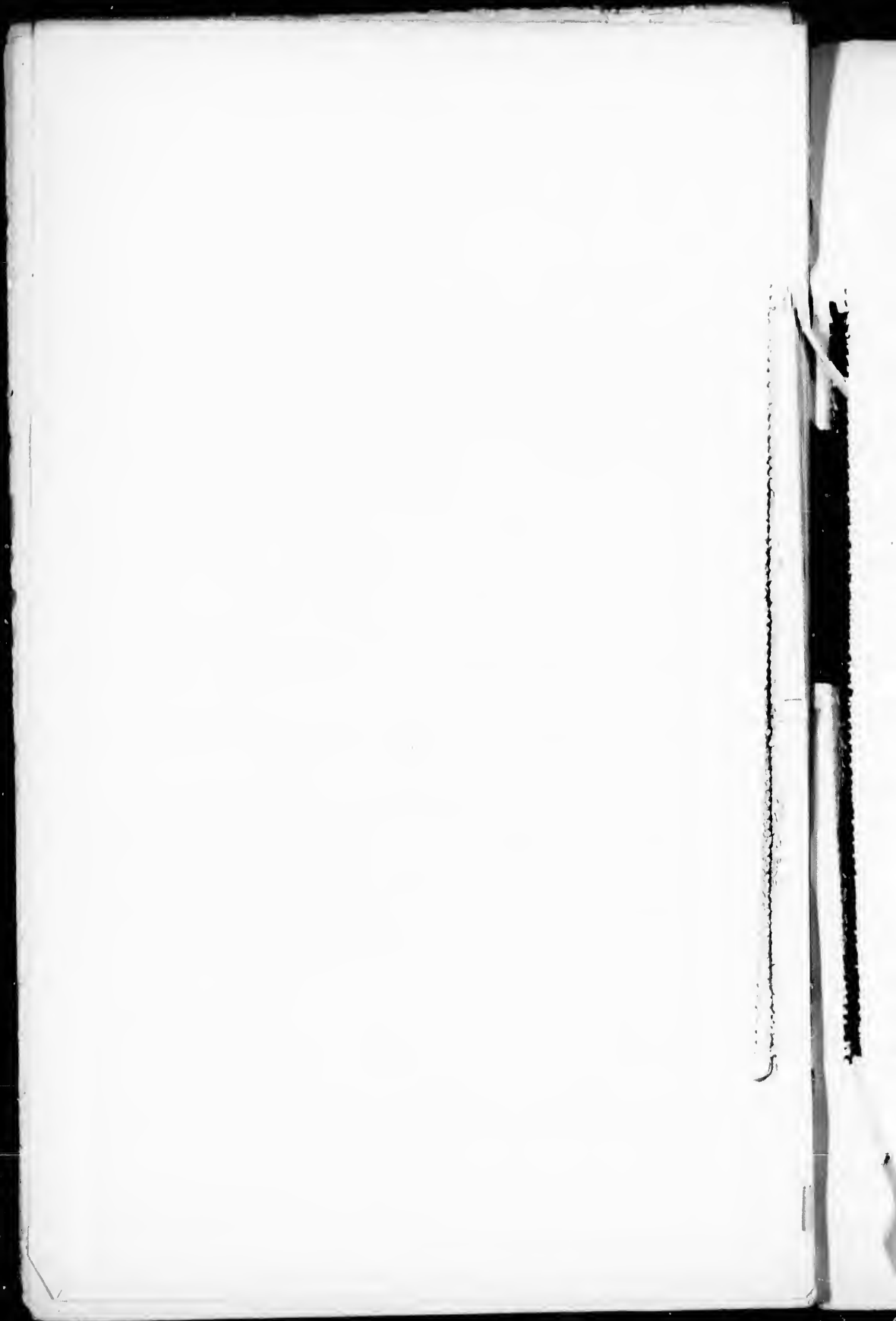

POLLING SUB-DIVISION NO. 7.

No. on Roll	Juror.	NAME.	LOT.	CON. OR STREET.	Owner, Tenant, Occupant, Wage Earner, L. S.	PREPARED.
1082		Murray, Colin.....	50.....	W. S.	M. F.	
1080		Munro, Hugh.....	25.....	R. S.	M. F.	
1088		Mathewson, Daniel.....	47.....	R. S.	M. F.	
1112		McSwain, Bert.....	10, 72, 73.....	R. S.	M. F.	
1113		McKay, Christopher.....	10.....	R. S.	M. F.	
1105		McLeod, Dan.....	1.....	R. S.	M. F.	
1119		McLeod, Donald.....	31.....	R. S.	M. F.	
1100		McMillan, M.....	90, 91.....	W. S.	M. F.	
1101		McAuley, Norman.....	128, 129.....	W. S.	M. F.	
1100		McIver, Malcolm.....	100, 101.....	W. S.	M. F.	
1130		Sanders, Robt.....	123, 124.....	W. S.	M. F.	

Aggregate No. of Jurors.....289

Total of Voters :

Polling Sub-Division No.	PART I.	PART II.	PART III.
1.....	107	53	20
" " " 2.....	115	53	15
" " " 3.....	98	68	11
" " " 4.....	95	43	9
" " " 5.....	96	62	15
" " " 6.....	135	52	23
" " " 7.....	69	91	18
	715	364	111

The Voters' List for this Municipality was first posted up in my office in the Town of Goderich, on Monday, September 2nd, 1895.

WILLIAM MITCHELL, Town Clerk.

