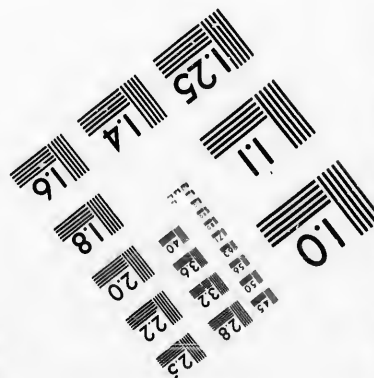
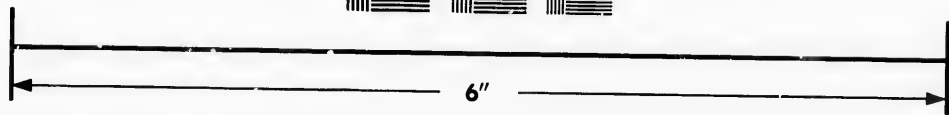
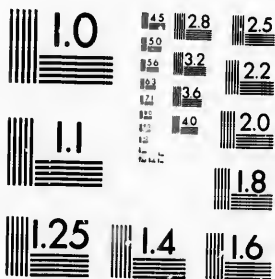

**IMAGE EVALUATION  
TEST TARGET (MT-3)**



**Photographic  
Sciences  
Corporation**

23 WEST MAIN STREET  
WEBSTER, N.Y. 14580  
(716) 872-4503

**CIHM/ICMH  
Microfiche  
Series.**

**CIHM/ICMH  
Collection de  
microfiches.**



Canadian Institute for Historical Microreproductions / Institut canadien de microreproductions historiques

**© 1986**



The copy filmed here has been reproduced thanks to the generosity of:

Archives of Ontario  
Toronto

The images appearing here are the best quality possible considering the condition and legibility of the original copy and in keeping with the filming contract specifications.

Original copies in printed paper covers are filmed beginning with the front cover and ending on the last page with a printed or illustrated impression, or the back cover when appropriate. All other original copies are filmed beginning on the first page with a printed or illustrated impression, and ending on the last page with a printed or illustrated impression.

The last recorded frame on each microfiche shall contain the symbol  $\rightarrow$  (meaning "CONTINUED"), or the symbol  $\nabla$  (meaning "END"), whichever applies.

Maps, plates, charts, etc., may be filmed at different reduction ratios. Those too large to be entirely included in one exposure are filmed beginning in the upper left hand corner, left to right and top to bottom, as many frames as required. The following diagrams illustrate the method:

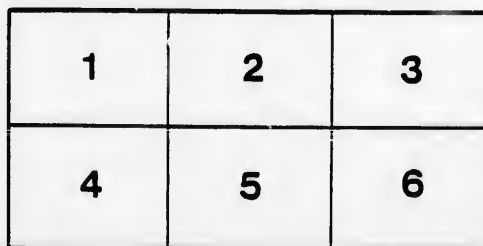
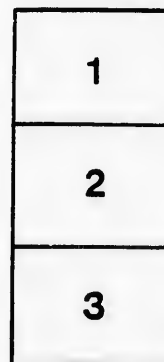

L'exemplaire filmé fut reproduit grâce à la générosité de:

Archives of Ontario  
Toronto

Les images suivantes ont été reproduites avec le plus grand soin, compte tenu de la condition et de la netteté de l'exemplaire filmé, et en conformité avec les conditions du contrat de filmage.

Les exemplaires originaux dont la couverture en papier est imprimée sont filmés en commençant par le premier plat et en terminant soit par la dernière page qui comporte une empreinte d'impression ou d'illustration, soit par le second plat, selon le cas. Tous les autres exemplaires originaux sont filmés en commençant par la première page qui comporte une empreinte d'impression ou d'illustration et en terminant par la dernière page qui comporte une telle empreinte.

Un des symboles suivants apparaîtra sur la dernière image de chaque microfiche, selon le cas: le symbole  $\rightarrow$  signifie "A SUIVRE", le symbole  $\nabla$  signifie "FIN".

Les cartes, planches, tableaux, etc., peuvent être filmés à des taux de réduction différents. Lorsque le document est trop grand pour être reproduit en un seul cliché, il est filmé à partir de l'angle supérieur gauche, de gauche à droite, et de haut en bas, en prenant le nombre d'images nécessaire. Les diagrammes suivants illustrent la méthode.

re  
détails  
es du  
modifier  
er une  
filmage

es

errata  
to

pelure.  
on à



32X

VOTERS' LIST—1880.

---

TOWNSHIP OF MCKILLOP,

(COUNTY OF HURON.)

---

*List of Persons Entitled to Vote at Municipal Elections and Elections to the Legislative Assembly.*

---

Section 6, Chap. 9, Page 67, Consolidated Statutes of Ontario:

4. The Sheriff shall immediately upon receipt of his copies cause one of them to be posted up in a conspicuous place in the Court House; the Clerk of the Peace, upon receipt of his copies shall cause one of them to be posted in a conspicuous place in his office; every Public or Separate School Head Master or Mistress shall in like manner put up one on the door of the School House; and every Postmaster shall post up one of his copies in his Post Office.—  
39 V., C. II, S. 4, S. S. 2.

PRINTED AT THE HURON EXPOSITOR OFFICE, SEAFORTH, ONT.

**SCHEDULE**  
OF  
**POST OFFICES.**

- 
- 1.—DUBLIN.
  - 2.—BEECHWOOD.
  - 3.—SEAFORTH.
  - 4.—WINTHROP.
  - 5.—LEADBURY.
  - 6.—WALTON.

**MUNIC**

**PART C**  
nicip

**WAR**

From Lot

No. on  
ROLL.

490 J Aik  
491 J Arn

81 J Bru  
802 J Bov  
801 J Bov  
414 J Bah  
363 J Bai  
370 J Bu  
366 J Bu  
421 J By  
579 J Be  
484 J Be  
588 J Br  
695 J Ba  
694 J Be

5 Cr  
13 Ca  
202 J Co  
315 Cu  
314 J Cu  
252 J Co  
201 Co  
641 Cl

7 D  
18 J D  
250 J D  
138 J D  
489 J D  
581 J D  
693 J D  
732 J D  
736 J D  
17 J D

# VOTERS' LIST—1880.



## MUNICIPALITY OF THE TOWNSHIP OF McKILLOP.

PART ONE.—List of Persons Entitled to Vote at BOTH Municipal Elections and Elections to the Legislative Assembly.

### WARD No. 1.--POLLING SUB-DIVISION No. 1.

From Lot One to Lot Nine, inclusive; From the First Concession to the Fourteenth, inclusive.

No. on ROLL.	NAME.	LOT.	CON. OR STREET.	Post Office.
490 J	Aikart, John	West half 5 and 6	9	Owner. 2
491 J	Arnold, Erederick	North half 6	9	Owner. 2
81 J	Brusecer, Jacob	2	3	Owner. 1
802 J	Bowie, John	Pt. W. half N. half 9	14 (see sub-div. 2)	Owner. 5
801 J	Bowie, Charles A.	Pt. E. half N. half 9	14	Tenant. 5
414 J	Baker, Louis	East half 1	8	Tenant. 1
363 J	Baier, John	North half 1	7	Tenant. 1
370 J	Burke, Patrick	6	7	Owner. 2
366 J	Burke, Walter	West half 8	7	Tenant. 2
421 J	Byerman, Ludwig	South half 5 and 6	8	Tenant. 1
579 J	Benewis, Ludwig	1	11	Owner. 1
484 J	Benewis, Earnest	1	9	Owner. 1
588 J	Brodhagen, August	West half 6	11	Tenant. 1
695 J	Barrows, Simeon	South two-thirds 7	13	Owner. 5
694 J	Bell, James	Centre third 6	13	Owner. 1
5	Crawford, Thomas	Part East half 1	1	Owner. 1
13	Carpenter, John	East half 4	1	Owner. 1
202 J	Coleman, Robert	Part two-thirds 7	4	Owner. 3
315	Curtin, Martin	3	6	Farmer's Son. 1
314 J	Curtin, Thomas	3	6	Owner. 1
252 J	Coleman, Dr.	2 and 3	5 (see sub-div 2, 3, 4)	Owner. 3
201	Corcoran, Patrick	South 75, 6	4	Tenant. 1
641	Clyne, Michael	7	12	Tenant. 2
7	Downey, Edward	Southeast part 1	1	Owner. 1
18 J	Downey, John	8	1	Owner. 1
250 J	Dunn, Hugh	South half 1	5	Owner. 1
138 J	Dorshell, Joseph	3	1	Owner. 1
489 J	Deitz, Conrad	East half 5	9	Tenant. 1
581 J	Diegell, John	West half 2	11	Owner. 1
693 J	Drieger, William	S. half of N. half 5 and 6	13	Owner. 1
732 J	Drieger, August	N. half of N. half 5	13	Owner. 1
736 J	Dynes, William	North 50 of 8 and 9	13	Owner. 5
17 J	Darling, James	Part of 7 East half	1	Owner. 1



No. on  
ROLL.

89 J Do  
146 J Dv  
Do

487 J Eg  
259 J Ev  
258 J Ev  
321 J Ev  
369 J Et  
251 Ev  
424 Et

799 F  
312 J F  
313 J F  
318 J F  
373 J Fe  
6 J F

368 G  
636 J G  
367 J G  
765 J G  
733 G  
734 G  
735 G

145 H  
371 J H  
416 J H  
488 J H  
493 J H  
582 J H  
540 J H  
256 J H  
420 J H  
632 J H  
12 I  
257 I  
767 J I

417 J  
697 J  
698 J

593 J

418 J  
419 J  
494 J

# POLLING SUB-DIVISION No. 1—Continued.

No. on ROLL.	NAME.	LOT.	CON. OR STREET.	Post Office.
89 J	Downey, John	West half 8	2	Owner. 1
146 J	Dwyer, Patrick	North half 5	3	Owner. 1
	Downey, Thomas	East 50, 4 and N. half 3	13 (seesub-div. 2)	Owner. 3
487 J	Egart, John	East half 4	9	Owner. 2
259 J	Evans, William, Jr.	9	5	Tenant. 2
258 J	Evans, Joseph	9	5	Owner. 2
321 J	Evans, William, Sr.	East half 9 and 6	6	Owner. 2
369 J	Enright, Michael	Part 5 and East half 7	7	Tenant. 2
251	Evans, James	2 and 3	5	Tenant. 2
424	Eberling, Martin	West half 7	8	Tenant. 2
799	Francis, Robert	South half 50, 1	14	Owner. 1
312 J	Flanagan, Thomas	East half 2	6	Tenant. 1
313 J	Flanagan, John	West half 2	6	Tenant. 1
318 J	Flynn, Peter	North half 6	6	Tenant. 1
373 J	Ferguson, John	East half 8	7	Tenant. 1
6 J	Flaherty, Jeremiah	Part 1	1	Owner. 1
368	Givlin, Patrick	3 and 4	7	Farmer's Son. 1
636 J	Gambell, James	East half 3	12	Owner. 1
367 J	Givlin, Timothy	3 and 4	7	Owner. 1
765 J	Glass, William	South half 8	14	Owner. 5
733	Gray, William	North 50, 6 and 7	13	Tenant. 1
734	Gray, Robert	North 50, 6 and 7	13	Tenant. 1
735	Gray, John	North 50, 6 and 7	13	Tenant. 1
145	Hart, Edward	South part 5	3	Owner. 1
371 J	Hughes, John	7	7	Tenant. 1
416 J	Henz, Frederick	West half 2	8	Tenant. 1
488 J	Hoegy, Peter	West half 4	9	Owner. 1
493 J	Hemma, August	West half 7, &c.	9	Owner. 1
582 J	Hoegy, Henry	East half 3	11	Owner. 1
540 J	Hoegy, Ludwig	West half 3	10	Owner. 1
256 J	Horan, John	8	5	Owner. 1
420 J	Hullels, Charles	North half 5	8	Tenant. 1
632 J	Hildebricht, Henry	2	12	Tenant. 1
12	Howard, John	West half 5	2, Dublin	Tenant. 1
257	Horan, Patrick	8	5	Farmer's Son. 1
767 J	Hoffman, Henry	South half 9	14	Tenant. 5
417	Ingold, Frederick	East half 3	8	Tenant. 1
697 J	Irvine, John	South 50 of North half 8	13	Owner. 5
698 J	Irvine, Henry	South 100 of 9	13	Owner. 5
593 J	Johnston, Michael	9	11	Owner. 2
418 J	Koelher, Gutlib	West half 3	8	Tenant. 1
419 J	Krouskoph, Abraham	4	8	Owner. 1
494 J	Kenna, Christian	West half 8	9	Tenant. 1

No. on  
BILL.

696 J Ki  
389 Ke  
140 J Kr  
149 J Kr  
143 J Ke  
151 J Ki  
322 J Ka  
311 Ke  
414 J Kr  
690 Ki  
637 J Kr  
638 J Kr  
423 Kr  
249 Kr  
691 J Kr  
492 J Kr

87 L  
88 J L  
634 J L  
640 L

22 M  
205 J M  
255 J M  
485 J M  
542 J M  
543 J M  
154 J M  
155 M  
156 M  
583 J M  
584 J M  
587 J M  
643 J M

83 M

J L

546 J

20 J  
82  
206 J  
207 J  
254 J  
362 J  
586  
585 J  
589  
590

POLLING SUB-DIVISION NO 1.—Continued.

No. on ROLL.	NAME.	LOT.	CON. OR STREET.	Post Office.
696 J	Kirkby, Major	South 50 A of East half 8	13	Owner. 5
139	Kenney, John	West half 2	3, Logan	Tenant. 1
140 J	Krouskoph, Joseph	East half 3	3, Logan	Owner. 1
149 J	Krouskoph, Andrew	7	3	Owner. 1
143 J	Kennedy, Duncan	West half 4	3	Owner. 1
151 J	King, Michael	West half 9	3	Owner. 1
152 J	Kelly, John	1	6	Owner. 1
111	Kelly, Timothy	1	6	Farmer's Son. 1
114 J	Krigner, Christian	East half 2	8	Tenant. 1
690	Kidd, Joseph	1	13, Dublin	Owner. 1
637 J	Kners, John	West half 4	12	Owner. 1
638 J	Koelher, Michael	South half 5	12	Owner. 1
423	Kenne, William	East half 7	8	Tenant. 1
249	Keogh, Joseph	North half 1	5	Owner. 1
691 J	Kenny, Joseph C.	West half 2	13 (see sub-div. 6)	Owner. 5
492 J	Krouskoph, Joseph	East half 7	9	Owner. 1
87	Longworth, Henry	West half 7	2	Tenant. 1
88 J	Longworth, James	East half 8	2	Tenant. 1
634 J	Leeming, John	West half 3	12	Owner. 1
640	Leckie, John	7	12, Brussels	Owner. 5
22	Murphy, Rev. Mr.	Parts 9 and 5	1 and 2	Owner. 1
205 J	Murphy, Michael	West half 8	4	Owner. 1
255 J	Molony, John	7	5	Owner. 1
485 J	Messersmith, Henry	2, &c.,	9	Owner. 1
542 J	Manly, Daniel	West half 4	10	Owner. 1
543 J	Manly, Anthony	5	10	Tenant. 1
154 J	Matthews, Peter	East half 2	1	Owner. 3
155	Matthews, Patrick	East half 2	1 (see s. d. 2)	Farmer's Son. 3
156	Matthews, Thomas	East half 2	1 (see s. d. 2)	Farmer's Son. 3
583 J	Murray, Matthew	West half 3	11	Owner. 1
584 J	Murray, Thomas	4	11	Owner. 1
587 J	Maul, John	East half 6	11	Owner. 1
643 J	Menarey, William	9	12	Tenant. 5
83	Moore, John	West half 4	2, Hibbert	Tenant. 3
J	Murray, George	7	12	Tenant. 5
546 J	Meyer, George	West half 8	10	Owner. 1
20	McCann, Bernard	Centre part 9	1	Owner. 1
82	McCann, Arthur	East half 4	2, Hibbert	Tenant. 1
206 J	McArdle, Michael	East half 9	4	Owner. 2
207 J	McArdle, Henry	West half 9	4	Owner. 2
254 J	McGrath, Peter	6	5	Owner. 2
362 J	McCrae, Roderick	South half 1	7	Owner. 1
586	McLaughlin, James	North half 5	11	Owner. 2
585 J	McLaughlin, Peter	South half 5	11	Owner. 2
589	McKay, James	East half 7	11	Owner. 2
590	McKay, William	East half 8	11	Owner. 2

P

No on  
ROLL.

592 Mc  
642 Mc  
86 Mc

425 J Na

198 O  
545 J O  
148 J O  
197 J O  
199 O  
14 J O  
427 J O

9 J Pi  
90 J Pu  
141 J Pe  
496 J Pu  
495 J Pl

364 J Q

19 J R  
78 J R  
79 R  
85 R  
204 J R  
316 J R  
317 J R  
319 J R  
320 J R  
486 J R  
537 J R  
91 J R  
144 R  
16 J R  
374 J R

10 S  
422 S  
631 J S  
639 J S  
701 J S  
766 J S

692 J T  
15 T  
200 T  
203 T  
252 T

# POLLING SUB-DIVISION No. 1—Continued.

No. on ROLL.	NAME.	LOT.	CON. OR STREET.	Post Office.
592	McKay, Joseph	West half 8	11	Tenant. 2
642	McKee, Richard	8	12	Owner. 5
86	McCann, Thomas	South half 6	2	Owner. 1
425	♂ Nash, William	8	8	Owner. 2
198	O'Brien, John, Jr.	2	4	Farmer's Son. 1
545	♂ O'Laughlin, John	East half 8	10	Tenant. 1
148	♂ O'Bern, John	South half 6	3	Owner. 1
197	♂ O'Brien, John	South half 1, &c.,	4	Owner. 1
199	O'Brien, Daniel	3	4	Tenant. 1
14	♂ O'Connell, Bernard	5	1	Owner. 1
427	♂ O'Hara, Bryan	West half 9	8	Owner. 2
9	♂ Pierce, James	South part 1	1	Owner. 1
90	♂ Purceli, Matthew	East half 9	2	Owner. 1
141	♂ Petrie, Henry	West half 3	3	Owner. 1
496	♂ Purcell, John	West half 9	9	Owner. 2
495	♂ Platzter, John F.	East half 9	9	Owner. 1
364	♂ Quinn, Daniel	East half 2	7	Tenant. 1
19	♂ Ryan, Martin	Part E. half of S. half 9	1	Owner. 1
78	♂ Roach, Edward	1	2	Owner. 1
79	Roach, John H.	1	2	Farmer's Son. 1
85	Roach, Patrick	North half 6	2	Owner. 1
204	♂ Rielly, Patrick	East half 8	4	Owner. 1
316	♂ Rourke, Thomas	4	6	Tenant. 1
317	♂ Rourke, William	5	6	Tenant. 1
319	♂ Ryan, Patrick	South half 6	6	Owner. 1
320	♂ Reid, James	7	6	Owner. 1
486	♂ Regly, Christian	3	9	Tenant. 1
537	♂ Rapain, John	East half 2	10	Tenant. 1
91	♂ Rielly, James	West half 9	2	Owner. 1
144	Robinson, Amos	South half of South half 5	3	Householder. 1
16	♂ Redmond, George	South half 6	1	Tenant. 1
374	♂ Ryan, Timothy	9	7 (see sub-div. 2)	Owner. 1
10	Stapleton, John	S. Pt. 1 No. 6, 13 and 14	1, Dublin	Owner. 1
422	Sternigle, John	North half 6	8	Tenant. 1
631	♂ Seehaver, August	East half of East half 1	12	Owner. 1
639	♂ Steimore, John	North half 5	12	Tenant. 1
721	♂ Stanzel, Joseph	W. half of S. half 7	14	Tenant. 5
766	♂ Stafford, William	South half 9	14	Owner. 5
692	♂ Thornton, George	West 100 acres of 4	13	Owner. 5
15	Toole, Terrance	South half 6	1	Owner. 1
200	Tully, Michael	5	4	Owner. 1
203	Tully, Peter	West two-thirds 7	4	Tenant. 1
252	Tully, Michael, Jr.	2 and 3	5	Tenant. 1

PO

No. on  
ROLL.

~~Van~~

- 3 Woc
- 50 J Wan
- 1 J Woc
- 2 Woc
- 4 Woc
- 253 J Wal
- 147 J Wa
- 539 J Wei
- 544 J Wa
- 547 J Wa
- 580 J Wit
- 372 J Wr
- 426 J Zul
- 541 Zea
- 635 Zei

PART

No. on  
ROLL.

- 6 Be
- D
- ~~K~~
- 800 M
- R
- 538 V

PART

No. on  
ROLL.

POLLING SUB-DIVISION No 1.—Continued.

No. on ROLL.	NAME.	LOT.	CON. OR STREET.	Post Office.
	<del>Vance, Joseph</del>	6	12	Owner. 1
3	Woods, Thomas	2	2	Farmer's Son. 1
50 J	Ward, Matthew	East half 8	3	Tenant. 1
1 J	Woods, Patrick, Sr.	Part 1, &c.,	1	Owner. 1
2	Woods, James	Part 1, &c.,	1	Farmer's Son. 1
4	Woods, Patrick, Jr.	Part 1, &c.,	1	Farmer's Son. 1
253 J	Walsh, Patrick	5	5	Owner. 2
147 J	Walsh, Michael	North half 6	3	Owner. 1
539 J	Weisenburgh, Wm.	West half 2	10	Owner. 1
544 J	Wale, Michael	West half 7	10	Tenant. 1
547 J	Walsh, Thomas	West half 9	10	Owner. 1
580 J	Witterson, Henry	East half 2	11	Owner. 1
372 J	Wright, Charles	East half 8	7	Tenant. 1
426 J	Zuber, Conrad	East half 9	8	Tenant. 1
541	Zeaman, William	East half 4	10	Tenant. 1
635	Zeigler, John	E. half 3 and E. half 4	12	Owner. 1

PART TWO.—List of Persons Entitled to Vote at Municipal Elections ONLY.

No. on ROLL.	NAME.	LOT.	CON. OR STREET.	Post Office.
6	Beal, Cyrus	Southeast part 1	1	Tenant. 1
	Dyer, John	Part 1	1	Tenant. 1
	<del>Kennedy, James</del>	Southeast part 1	1	Tenant. 1
800	McPherson, Samuel	Part 9 and 6 $\frac{1}{4}$ acres	14 [see sub-div. 7.]	Owner. 6
	Rowan, John	Part 7	1	Tenant. 1
538	Willcan, Frederick	Northeast corner 1	10	Owner. 1

PART THREE.—List of Persons Entitled to Vote at Elections to the Legislative Assembly ONLY.

No. on ROLL.	NAME.	LOT.	CON. OR STREET.	Post Office.
			NONE.	



MUNICIPAL

PART  
nicip

WAR

From 1

.....  
No. on  
ROLL.

499 J Bla  
385 J Be  
388 J Ba  
446 J Bo

498 Cly  
324 J Ca  
497 Cly  
102 Ca  
103 Ca  
96 J Ca  
26 J Ca  
107 J Ca  
162 Ca  
39 J Ca  
215 J Cl  
437 J Co  
438 Co  
501 Co  
216 Cl  
334 J Cl  
217 Cl

43 D  
442 J D  
23 J D  
24 D  
25 D  
92 D  
93 D  
208 J D  
209 J D  
161 J D

30 J F  
31 J F  
32 J F

# VOTERS' LIST—1880.

## MUNICIPALITY OF THE TOWNSHIP OF MCKILLOP.

PART ONE.—List of Persons Entitled to Vote at BOTH Municipal Elections and Elections to the Legislative Assembly.

### WARD No. 2.--POLLING SUB-DIVISION No. 2.

From Lot Ten to Seventeen, inclusive ; From Concession One to Nine, inclusive.

No. on ROLL.	NAME.	LOT.	CON. OR	STREET.	Post Office.
499 J	Blake, John	North half 10	9		Tenant. 2
385 J	Beatty, Andrew	14	7.		Owner. 2
388 J	Barron, Alexander	16	7		Owner. 3
446 J	Bolten, Barnet	North half 15	8		Owner. 4
498	Clyne, Cornelious	South half 10	9		Tenant. 2
324 J	Cantelon, Patrick	Part 10	5		Owner. 2
497	Clyne, Francis	South half 10	9		Tenant. 2
102	Carlson, John	14	2		Owner. 3
103	Carlson, Michael	14	2		Farmer's Son. 3
96 J	Carlson, Francis	East half 12	2		Owner. 3
26 J	Carlson, Patrick	11	2		Owner. 3
107	Carlson, Philip	East half 16	2		Owner. 3
162	Carlson, James, Sr.	North half 15	3		Owner. 3
39 J	Carlson, James, Jr.	East half 15	1		Owner. 3
215 J	Clusky, James	Part 15, 93 acres	4		Owner. 2
437 J	Common, John, Sr.	North half 14	8		Owner. 4
438	Common, John, Jr.	North half 14	8		Farmer's Son. 4
501	Conway, Thomas	Part 11	9		Owner. 2
216	Clusky, John F.	Part 15, 93 acres	4		Farmer's Son. 2
334 J	Cluff, William	17	6		Tenant. 3
217	Clusky, James, Jr.	Part 15, 93 acres	4		Farmer's Son. 2
43	Downey, Thomas	17	1	[see sub-div. 1]	Owner. 3
442 J	Duffis, John	East half 17	8		Owner. 4
23 J	Downey, Stephen	10	1		Owner. 1
24	Downey, Thomas	10	1		Farmer's Son. 1
25	Downey, Michael	10	1		Farmer's Son. 1
92	Doyle, Patrick	East half 10	2		Tenant. 3
93	Doyle, Thomas	East half 10	2		Farmer's Son. 3
208 J	Downey, Bernard	South half 10	4		Owner. 2
209 J	Delaney, Cornelius	North half 10	4		Owner. 2
161 J	Dennin, Joseph	South half 15	3		Owner. 2
50 J	Fox, Thomas	13	1		Owner. 3
31 J	Fox, Michael	13	1		Owner. 3
32 J	Fox, James	13	1		Owner. 3

No. on  
ROLL.

33 J Fe  
34 Fe  
35 Fe  
380 J Fe  
382 Fe  
381 Fe  
213 Fe

375 J G  
271 J G  
272 G  
329 J G  
330 G  
264 G  
331 G

37 H  
263 J H  
267 J H  
378 H  
379 H  
389 J H  
508 J H  
36 J H  
441 J H

507 J J

104 K  
105 K  
106 K  
265 K  
94 K  
95 K

28 J L  
278 J L  
376 L  
128 L  
325 L  
323 J L

320 L  
500 J L  
40 J L  
153 J L  
154 L  
155 L  
156 L  
157 J L

## POLLING SUB-DIVISION No 2.—Continued.

No. on ROLL.	NAME.	LOT.	CON. OR STREET.	Post Office.
33 J	Fox, William	13	1	Owner. 3
34	Fox, Francis	13	1	Owner. 3
35	Fox, Joseph	13	1	Owner. 3
380 J	Ferguson, Arch., Sr.	East half 13	7	Owner. 2
382	Ferguson, Arch., Jr.	East half 13	7	Farmer's Son. 2
381	Ferguson, Donald	North half 12	6	Farmer's Son. 2
213	Frawley, Martin	Part 15	4	Owner. 2
375 J	Givlin, Thomas	North half 10	7	Owner. 2
271 J	Gibson, John	North half 16	5	Farmer's Son. 3
272	Gibson, Joseph	North half 16	5	Farmer's Son. 3
329 J	Gordon, Alexander	East half 14	6	Owner. 2
330	Gordon, Robert	West half 14	6	Owner. 2
264	Gordon, Laughlin	11	5	Owner. 2
331	Gordon, Hugh	West half 14	6	Farmer's Son. 2
37	Heffernan, John D.	East half 14	14	Farmer's Son. 3
263 J	Horan, Wm.	North half 11	10	Owner. 2
267 J	Horan, John	13	5	Owner. 2
378	Holland, Michael	South half 11	7	Owner. 2
379	Holland, George	12	7	Owner. 2
389 J	Hogg, William	17	7	Owner. 3
508 J	Harris, Samuel	17	9	Tenant. 4
36 J	Heffernan, Michael	East half 14	1	Owner. 3
441 J	Horney, James	16	8	Owner. 4
507 J	Johnston, Irvin	16	9	Owner. 4
104	Kale, John	Part 15	2	Owner. 3
105	Kale, Thomas	Part 15	2	Farmer's Son. 3
106	Kale, James	Part 15	2	Farmer's Son. 3
265	Kearney, Peter	East half 12	5	Owner. 2
94	Kennelly, Patrick	West half 10	2	Tenant. 2
95	Kennelly, John	West half 10	2	Farmer's Son. 2
28 J	Longworth, Wm.	Part East half 11	1	Owner. 3
278 J	Lawrence, James	South half 61	5 (see sub-div. 3)	Owner. 3
376	Lacy, James	North half 10	7	Owner. 2
128	Lacy, John	South half 10	8	Owner. 2
325	Lynch, John	South half 11	6	Owner. 2
323 J	Lynch, Matthew	North half 11	6	Owner. 2
320	Moylan, Patrick	10	6	Owner. 2
500 J	Murray, Martin	Part 11	9	Owner. 2
40 J	Murphy, Francis	West half 15	1	Owner. 3
153 J	Matthews, James	East half 12	3	Owner. 3
154	Matthews, Peter	West half 12	3 (see sub-div. 1)	Owner. 3
155	Matthews, Patrick	West half 12	3 (see sub-div. 1)	F. Son. 3
156	Matthews, Thomas	West half 12	3 (see sub-div. 1)	F. Son. 3
157 J	Moore, Thomas, Sr.	South half 14	3	Owner. 3

No. on  
ROLL.

159 M  
160 M  
212 J M  
213 J M  
443 J M  
444 M  
219 M  
  
108 J M  
218 J M  
269 J M  
328 J M  
332 J M  
333 J M  
334 J M  
384 J M  
386 J M  
439 J M  
387 M  
152 J M  
260 J M  
  
165 N  
169 N  
168 N  
167 N  
170 N  
  
38 J O  
29 J O  
41 J O  
99 O  
100 O  
101 O  
431 J O  
434 J O  
  
502 J R  
165 J R  
109 R  
165 J R  
163 R  
164 R  
210 J R  
266 J R  
326 J R  
327 R  
435 J R  
36 R  
03 R

## POLLING SUB-DIVISION No. 2—Continued.

No. on ROLL.	NAME.	LOT.	CON. OR STREET.	Post Office.
159	Moore, Thomas, Jr.	North part 14	3	Farmer's Son. 3
160	Moore, Michael	North part 14	3	Owner. 3
212 J	Murdie, Michael	12	4	Owner. 2
213 J	Malone, John	13 and 14	4	Owner. 2
443 J	Meskimmings, James	West half 17	8	Owner. 4
444	Meskimmings, Jas., Jr.	West half 17	8	Farmer's Son. 4
219	Morrow, William	17	4	Owner. 3
108 J	McFadden, Joseph	South part 16	2	Tenant. 3
218 J	McFadden, Thomas	16	4	Owner. 3
269 J	McGregor, Archibald	15	5	Owner. 3
328 J	McKercher, Robert	13	6	Owner. 3
332 J	McGregor, Alexander	15	6	Owner. 3
333 J	McGregor, Donald	16	6	Owner. 3
334 J	McGregor, Duncan	17	6	Owner. 3
384 J	McCullogh, William	West half 13	7	Owner. 3
386 J	McGonnigle, James	Part 15, 75 acres	7	Owner. 3
439 J	McIntosh, John	South half 14 and 15	8	Owner. 3
387	McGonnigle, Gerge	15, 75 acres	7	Owner. 3
152 J	McQuade, James	South half 10 and 11	3	Owner. 3
260 J	McGrath, Michael	South part 10	5	Tenant. 3
165	Nash, Thomas, Sr.	17 and 18	3 (see sub-div. 2)	Owner. 3
169	Nash, Thomas, Jr.	17 and 18	3 (see sub-div. 2)	F. Son. 3
168	Nash, Tobias	17 and 18	3 (see sub-div. 2)	F. Son. 3
167	Nash, William	17 and 18	3 (see sub-div. 2)	F. Son. 3
170	Nash, John	17 and 18	3 (see sub-div. 2)	F. Son. 3
38 J	O'Neil, Patrick	West half 14	1	Owner. 3
29 J	O'Sullivan, Peter	12	1	Owner. 3
41 J	O'Neil, Charles	Part 16	1	Owner. 3
99	O'Sullivan, John, Sr.	13 and 6	2	Owner. 3
100	O'Sullivan, Patrick	East half 13	3	Farmer's Son. 3
101	O'Sullivan, John, Jr.	13 and 6	2	Farmer's Son. 3
431 J	O'Hara, Francis	North half 11	8	Owner. 3
434 J	O'Hara, Thomas	12	8	Owner. 3
502 J	Ross, Peter	12	9	Owner. 4
165 J	Ryan, Timothy	South half	3 (see sub-div. 1)	Owner. 2
109	Rielly, Owen	North half 17	2	Owner. 3
165 J	Rielly, Martin	South half 16	3	Tenant. 3
163	Ryan, Thomas	North half 16	3	Owner. 3
164	Ryan, James	North half 16	3	Farmer's Son. 3
210 J	Rielly, John	South half 11	4	Owner. 2
266 J	Reedy, William	West half 12	5	Owner. 2
326 J	Rawley, Michael	South half 12	6	Owner. 2
327	Rawley, Patrick	South half 12	6	Farmer's Son. 4
435 J	Ross, Finley	13	8	Owner. 4
436	Ross, Alexander	13	8	Farmer's Son. 4
403	Ross, Allen	East half 13	9	Owner. 4

F

No. on  
ROLL.

304 Ro

262 J Re

311 J Sh

430 J Slc

505 J Sm

268 J Sh

273 J Sh

274 Sh

506 Sm

97 J W

261 W

PART

No. on  
ROLL.

27 EL

383 M

432 M

98 W

PART

No. on  
ROLL.

POLLING SUB-DIVISION No 2.—Continued.

No. on ROLL.	NAME.	LOT.	CON. OR STREET.	Post Office.
504	Ross, Robert	East half 13	9	Farmer's Son. 4
262 J	Reedy, John	Parts 10 and 14	5	Owner. 2
311 J	Shea, John	North half 11	5	Owner. 2
430 J	Sloan, James	South half 11	8	Owner. 2
505 J	Smith, Samuel	15	9	Owner. 4
268 J	Shine, John	West half 14, &c.	5	Owner. 2
273 J	Shannon, William J.	West half 17	5 (see sub-div. 3)	Owner. 3
274	Shannon, Solomon	West half 17	5 (see sub-div 3)	F. Son. 3
506	Smith, William G.	15	9	Farmer's Son. 4
97 J	Wingle, John	West half 12	2	Owner. 3
261	Walsh, Joseph	Part 10	5	Owner. 2

PART TWO.—List of Persons Entitled to Vote at Municipal Elections ONLY.

No. on ROLL.	NAME.	LOT.	CON. OR STREET.	Post Office.
27	Ellison, Lawrence	Part 11	1	Tenant. 3
383	McCabe, John	10	6	Income. 2
432	McDonald, James	Part 11	8	Tenant. 2
98	Wingle, Nicholas	Part west half 12	2	Owner. 3

PART THREE.—List of Persons Entitled to Vote at Elections to the Legislative Assembly ONLY.

No. on ROLL.	NAME.	LOT.	CON. OR STREET.	Post Office.
NONE.				



**MUN**

**PART**  
nic

**WA**  
From I

.....  
No on  
ROLL.

768 J **A**  
763 A

551 **B**  
556 J B  
647 J B  
603 B  
707 J B  
803 J B  
803 J B  
744 B

737 J **C**  
743 J C  
652 J C  
741 J C  
809 J C  
813 J C  
646 C  
738 J C

811 J **D**  
853 J D  
703 D  
704 D  
705 J D  
772 J D  
779 J D  
644 J D  
649 J D  
550 D  
553 D

742 J **E**  
777 J **F**  
776 F  
810 J F

# VOTERS' LIST—1880.

## MUNICIPALITY OF THE TOWNSHIP OF McKILLOP.

PART ONE.—List of Persons Entitled to Vote at BOTH Municipal Elections and Elections to the Legislative Assembly.

### WARD No. 2.--POLLING SUB-DIVISION No. 7.

From Lot Ten to Seventeen, inclusive ; From Concession Ten to Fourteen, inclusive.

No on ROLL.	NAME.	LOT.	CON. OR STREET.	Post Office.
768 J	Anderson, Jacob	East half of East half 10	14	Tenant. 6
763	Anderson, Stanley	E. half of S. half 10	14	Farmer's Son. 6
551	Blake, Timothy	South half 11	10	Tenant. 2
556 J	Boyd, Anthony	14	10	Owner. 4
647 J	Brotherton, Robert	W. half 14 and N. half 15	12	Owner. 4
603	Beatty, James	17	11, Seaforth	Owner. 3
707 J	Barrows, Jacob	South half 17	13	Owner. 5
803 J	Bowie, John	E. half of N. half 10	14 (see sub-div. 1)	Owner. 6
803 J	Bowie, William W.	E. half of N. half 10	14	Tenant. 6
744	Brown, George	W. half of N. half 17	13 (see sub-div. 4)	Owner. 5
737 J	Cameron, William	North half 10	13	Owner. 5
743 J	Cavanagh, Abraham	N $\frac{1}{2}$ of N $\frac{1}{2}$ 16 and pt. 17	13	Owner. 5
652 J	Crozier, Andrew	North half 16	12	Tenant. 5
741 J	Crich, John	North half 15	13	Owner. 5
809 J	Campbell, James	North 50, 15	14	Owner. 6
813 J	Cook, John	W. half of N. half 17	14	Owner. 6
646	Coleman, Dr.	12 and 13	12 (sees. d. 1,3,5,6)	Owner. 3
738 J	Crawford, David	North half 12	13	Owner. 5
811 J	Duncan, John	North half 16	14	Owner. 6
853 J	Dundas, John	17	12	Owner. 5
703	Davidson, Thomas, Sr.	E $\frac{1}{2}$ and N 25, W $\frac{1}{2}$ 14	13	Owner. 5
704	Davidson, William	E $\frac{1}{2}$ and N 25, W $\frac{1}{2}$ 14	13	Farmer's Son. 5
705 J	Davidson, Thomas, Jr.	S. 50 West half 14	13	Owner. 5
772 J	Dalgetty, Alexander	South half 14	14	Owner. 6
779 J	Duffield, Thomas	W. half of S. half 17	14	Owner. 6
644 J	Davidson, James	10	12	Owner. 5
649 J	Dillon, Austin	North half 11	10	Tenant. 2
550	Dillon, Michael	North half 11	10	Farmer's Son. 2
553	Duffy, Thomas	10	12	Farmer's Son. 2
742 J	Ellis, Alexander	E. half of N. half 16	13	Owner. 5
777 J	Forbes, Thomas	W. half of S. half 16	14	Owner. 6
776	Forbes, John	E. half of S. half 16	14	Owner. 6
810 J	Ferguson, Robert	North half 16, &c	14	Tenant. 6

No. on  
ROLL.

805 F

558 J G

555 J E

557 J E

559 J E

560 J E

602 J E

518 E

804 J E

548 J J

648 J L

598 M

600 J M

646 M

706 J M

599 M

M

700 J M

701 J M

812 J M

769 J M

770 J M

808 J O

740 J P

778 J P

807 J P

801 J P

645 J R

771 J R

781 J R

699 J R

739 J R

702 J R

650 J R

649 R

654 J S

773 J S

774 S

775 S

694 W

696 W

## POLLING SUB-DIVISION No. 7—Continued.

No. on ROLL.	NAME.	LOT.	CON. OR STREET.	Post Office.
805	Ferguson, James	W. half of N. half 12	14	Owner. 6
558 J	Godkin, Stephen	South half 15	10 (see sub-div. 4)	Owner. 4
555 J	Holmes, William	West half 13	10	Owner. 5
557 J	Hackwell, William	North half 15	10	Owner. 5
559 J	Harrigan, William	East half 17	10	Owner. 5
560 J	Harrigan, John	East part 16	10	Owner. 5
602 J	Hillen, James	South half 15 and 16	11	Owner. 5
518	Hill, William	N $\frac{1}{2}$ of N $\frac{1}{2}$ and N $\frac{1}{2}$ of S $\frac{1}{2}$ 11	11 (see sub-div. 4, 5)	Owner. 3
804 J	Hully, Aaron	W. half of N. half 10	14	Tenant. 6
548 J	Johnston, John	North half 10	10	Tenant. 2
648 J	Love, Joseph	South half 16	12	Tenant. 4
598	Morrison, Angus	East half 12	11	Owner. 4
600 J	Menzies, William	West half 12	11	Owner, 4
646	Menzies, Archibald	12 and 13	12	Tenant. 4
706 J	Menary, Robert	W. half of S. half 16	13	Owner. 4
599	Morrison, Joseph	East half 12	11	Farmer's Son. 4
	Martin, James	South part 11	11	Owner. 2
700 J	McNabb, William	East half 11	13	Owner. 5
701 J	McNabb, Archibald	West half 11	13	Owner. 5
812 J	McCallum, James	North half 11 and 17	14	Owner. 6
769 J	McPherson, Samuel	E. half of S. half 10	14 (see sub-div. 1)	Owner. 5
770 J	McLaughlin, John	South 74 acres, 11	14	Owner. 5
808 J	Oakley, Thomas	North half 14	14	Owner. 6
740 J	Phare, James	North half 13 and 15	13	Tenant. 5
778 J	Parr, John	E. half of S. half 17	14	Owner. 5
807 J	Parr, Thomas	W. half of N. half 13	14	Owner. 5
801 J	Parish, John	West half 14	11	Owner. 4
645 J	Reenhart, Francis	East half 11	12	Owner. 4
771 J	Rea, John	South half 12	14	Owner. 5
781 J	Robinson, Samuel	Southwest part 13	14 (see sub-div. 4)	Owner. 5
699 J	Ross, Alexander	South half 10	13	Owner. 5
739 J	Roe, Thomas	North half of 13	14	Owner. 5
702 J	Rolland, John	W. half of S. half 13	13	Owner. 5
650 J	Robertson, David	South half 16 and 15	12	Tenant. 5
649	Robertson, Robert	South half 15 and 16	12	Tenant. 5
654 J	Simpson, Thomas	East half 13, &c.	10	Owner. 4
773 J	Sutter, Thomas	Centre part 15	14	Owner. 6
774	Sutter, Hugh	Centre part 15	14	Farmer's Son. 6
775	Sutter, George	Centre part 15	14	Farmer's Son. 6
694	Wall, James	South half 10	11	Tenant. 2
696	Wall, John	South half 10	11	Farmer's Son. 2

---

PART

No. on  
ROLL.

---

PART

No. on  
ROLL.

---

POLLING SUB-DIVISION No. 7—Continued.

PART TWO.—List of Persons Entitled to Vote at Municipal Elections ONLY.

No. on ROLL.	NAME.	LOT.	CON. OR STREET.	Post Office
--------------	-------	------	-----------------	-------------

NONE.

PART THREE.—List of Persons Entitled to Vote at Elections to the Legislative Assembly ONLY.

No. on ROLL.	NAME.	LOT.	CON. OR STREET.	Post Office.
--------------	-------	------	-----------------	--------------

NONE.

MUNI

PART  
nicip

WAL

From Lo

No. on  
ROLL.

Ad  
Ad  
282 Ait  
453 J Ad

296 Br  
111 J Bu  
112 Bu  
279 J Be  
335 J Br  
457 Bu

336 Ca  
392 Ca  
334 J Clu  
343 Co  
337 Ca  
459 Co  
119 J Clu

51 J Ca  
52 J Ca  
176 Clu  
338 J Ca  
171 J Ca  
342 J Co  
391 J Ca  
392 J Ca  
454 J Co  
54 J Co  
492 Co  
453 Ca  
346 Cu  
400 Ca

297 J Di  
297 J Di

# VOTERS' LIST—1880.

## MUNICIPALITY OF THE TOWNSHIP OF McKILLOP.

PART ONE.—List of Persons Entitled to Vote at BOTH Municipal Elections and Elections to the Legislative Assembly.

### WARD No. 3.--POLLING SUB-DIVISION No. 3.

From Lot Eighteen to Twenty-Six, inclusive; From Concession One to Eight, Inclusive.

No. on POLL.	NAME.	LOT.	CON. OR STREET.	Post office.
	Adams, William	West half 23	3 (see sub-div. 5)	F. Son. 3
	Adams, Thomas	West half 23	3 (see sub-div. 5)	Owner. 3
382	Aitcheson, William	Southeast pt. 22 E. half	5	Owner. 3
453 J	Adams, Robert	West half 22	8	Owner. 4
296	Bray, William	North half 21	7	Tenant. 3
111 J	Bulger, Joseph	South half 20	2	Owner. 3
112	Bulger, John	Pt. N pt. 20, 10 acres	2	Owner. 3
279 J	Beatty, Robert	20	5	Owner. 3
335 J	Brooks, James	East half 18	6	Owner. 3
457	Bullard, William	Northeast corner 25	8	Owner. 4
336	Campbell, Francis	East half 18	6	Tenant. 3
392	Campbell, James H.	19	7	Farmer's Son. 4
384 J	Cluff, William	17	6	Tenant. 3
343	Cowan, James	22	6	Farmer's Son. 3
337	Campbell, James	19	6	Farmer's Son. 3
459	Cook, William	Part 25	8 and 9	Owner. 4
119 J	Cluff, Samuel	25	2	Owner. 3
51 J	Case, Francis	22 and 23	1	Owner. 3
52 J	Case, George	22 and 23	1	Income. 3
176	Cluff, William, Sr.	East half 23	3	Owner. 3
338 J	Campbell, John	19	6 (see sub-div. 5)	Owner. 3
171 J	Calder, James	19	3	Owner. 3
342 J	Cowan, John	22	6	Owner. 3
361 J	Campbell, Robert	19	7	Owner. 4
392 J	Campbell, Thomas	20	7	Owner. 4
464 J	Cook, Hartman	23	8	Owner. 4
54 J	Coleman, Dr.	North part 25	1 (sees. d. 1,2,5,6)	Owner. 3
402	Combes, Thomas	Northwest part 25	7	Owner. 4
403	Campbell, William	Northwest part 25	7	Owner. 4
346	Cusick, James	North part 24	6	Tenant. 3
400	Cannon, John	South half South half 25	7	Owner. 3
377 J	Dickson, Charles	22	7 (see sub-div. 5)	Owner. 3
397 J	Dickson, Adam	22	7	Tenant. 3



No. on  
ROLL.

45 J

50 J

292 J

44 J

284 J

177

182

56 J

469 J

401 J

231 J

466

281 J

291 J

289

290 J

395 J

115 J

116

117 J

118

349 J

232

404

227

229

228

281 J

282 J

390 J

452 J

344 J

345

179

289 J

180

470

226

460

470

446 J

275 J

466 J

348

347 J

POLLING SUB-DIVISION No. 3—Continued.

No. on ROLL.	NAME.	LOT.	CON. OR STREET.	Post Office.
45 J	Deveraux, Robert	East half 18	1	Owner. 3
50 J	Deveraux, Edward	22	1	Owner. 3
292 J	Dorrance, George	26	5	Owner. 3
44 J	Deveraux, James	East half 18	1	Owner. 3
284 J	Dorrance, Joseph	West half 22	5	Owner. 3
177	French, Robert	East half 23	3	Tenant. 3
182	Govenlock, William	26	4 (see sub-div. 4, 5)	F. Son. 3
56 J	Gouinlock, Dr.	Part 26, &c.	7 (see sub-div. 5)	Owner. 3
469 J	Govenlock, Andrew	Part 26 and 27	8 (see sub-div. 5)	Owner. 4
401 J	Govenlock, Robert, Jr.	Part 25 and 26	7	Owner. 4
231 J	Govenlock, Robert, Sr.	Part 25	4	Owner. 3
466	Govenlock, John	Part 26	8	Owner. 4
281 J	Govenlock, Thomas	26	4 (see sub-div. 5)	Owner. 3
291 J	Grieve, James, Jr.	North half 25	5	Owner. 3
289	Grieve, James, Sr.	South half 25	5	Owner. 3
290 J	Grieve, Hugh	South half 25	5	Tenant. 3
395 J	Gilpin, Matthey	North half 21	7	Owner. 3
115 J	Grieve, Thomas, Sr.	23	2	Owner. 3
116	Grieve, Thomas, Jr.	23	2	Farmer's Son. 3
117 J	Grieve, Hugh, Sr.	24	2	Owner. 3
118	Grieve, Hugh, Jr.	24	2	Farmer's Son. 3
349 J	Govenlock, John	26	6	Owner. 3
232	Gordon, Colin	Part 25	4	Owner. 3
404	Grieve, Robert S.	Part 26	7	Owner. 4
227	Henderson, William	22	4	Owner. 3
229	Henderson, John	23	4	Farmer's Son. 3
228	Henderson, James	23	4	Owner. 3
281 J	Henderson, Joseph	21	5	Tenant. 3
282 J	Henderson, Andrew	21	5	Owner. 3
390 J	Hogg, James	18	7	Owner. 3
452 J	Hannah, Moses	East half 22	8	Owner. 4
344 J	Hastie, James	23	6	Owner. 3
345	Hastie, John	23	6	Farmer's Son. 3
179	Habkirk, Matthew B.	25	3	Farmer's Son. 3
289 J	Habkirk, George	24	5	Owner. 3
180	Habkirk, Robert S.	25	3	Farmer's Son. 3
470	Herbert, Charles	South east part 26	8	Tenant. 4
226	Hartley, James	North east corner 22	4	Tenant and Income. 3
460	Horn, Frederick	Part 25 and 26	8	Tenant. 4
470	Herbert, Charles	South east part 26	8	Tenant. 4
446 J	Humberston, Isaac	West half 18	8 (see sub-div. 2)	Tenant. 4
275 J	Johnston, William	West half 18	5	Owner. 3
466 J	Johnston, Irwin	West half 18	8	Owner. 4
348	Kerr, Alexander	<del>Part 25</del> <sup>21</sup>	<del>3</del> <sup>7</sup>	<del>Farmer's Son.</del> <sup>Owner.</sup> 3
347 J	Kerr, James	Part 25 and 24	6	Owner. 3

No on  
ROLL.

398 J

393

405

48 J

47

46 J

49 J

276

278 J

450 J

286 J

287

288

120 J

451

J

445 J

223 J

222

399 J

464

455 J

385

458 J

110 J

113 J

220 J

221 J

340

447

462

339 J

169

167

168

166

170

467 J

253 J

273

274

448

172 J

## POLLING SUB-DIVISION No. 3—Continued.

No on ROLL.	NAME.	LOT.	CON. OR STREET.	Post Office.
398 J	Kerr, John	23	7	Owner. 3
393	Kerr, Alexander	Part 25 and 24	6	Farmer's Son. 3
405	Leyden, John	Part 26	7	Tenant. 3
48 J	Lee, George	19	1	Tenant. 3
47	Lee, William	19	1	Owner. 3
46 J	Lee, James	West half 18	1	Owner. 3
49 J	Lannan, James	20	1	Owner. 3
276	Lawrence, William	East half 19	5	Owner. 3
278 J	Lawrence, James	West half 19	5 (see sub-div. 2)	Owner. 3
450 J	Little, John	21	8	Owner. 4
286 J	Lockhart, George, Sr.	23	5	Owner. 3
287	Lockhart, George, Jr.	23 and 24	5 and 4	Farmer's Son. 3
288	Lockhart, James	23 and 24	5 and 4	Farmer's Son. 3
120 J	Lapsley, Thomas	26	2	Owner. 3
451	Little, Charles	21	8	Farmer's Son. 4
	J Martin, William	North part 24	6	Tenant. 3
445 J	Mowbray, Hugh	East half 18	8	Owner. 4
223 J	Murdie, George	20	4	Tenant. 3
222	Murdie, Andrew	20	4	Owner. 3
399 J	Murdie, Michael	24	7	Owner. 3
464	Murchie, Alexander	Part 26, N. half of N. half	8	Owner. 4
455 J	Morrison, John	East half 24	8	Owner. 4
385	McFaul, Leonard	Part 24	4	Owner. 3
458 J	McGregor, Duncan	Part 25	8 (see sub-div. 2)	Owner. 3
110 J	McIntosh, James	18 and 19	2	Owner. 3
113 J	McQuade, Thomas	21	2	Owner. 3
220 J	McIntosh, George	18	4	Owner. 3
221 J	McLeod, Angus	19	4	Owner. 3
340	McLeod, Kenneth	21	6	Owner. 3
447	McNaughton, Robert	19	8	Farmer's Son. 4
462	McSpadden, Wm. J.	S. half of N. half 25	8	Farmer's Son. 4
339 J	Nichol, James	20	6	Owner. 3
169	Nash, Thomas, Jr.	17 and 18	3 (see sub-div. 2)	Far. Son. 3
167	Nash, William	17 and 18	3 (see sub-div. 2)	Far. Son. 3
168	Nash, Tobias	17 and 18	3 (see sub-div. 2)	Far. Son. 3
166	Nash, Thomas, Sr.	17 and 18	3 (see sub-div. 2)	Owner. 3
170	Nash, John	17 and 18	3 (see sub-div. 2)	Far. Son. 3
467 J	Pethick, Richard	South east part 26	8	Owner. 4
253 J	Palterman, Thomas	South east part 22	5	Owner. 3
	Sparling, Richard	N. part 24	4	Householder.
273	Shannon, Wm. James	East half of 18 and 17	5 (see sub-div. 2)	Owner. 3
274	Shannon, Solomon	East half of 18 and 17	5 (see sub-div. 2)	F. Son. 3
448	Shannon, Solomon, Sr.	North half 20	8	Owner. 4
172 J	Scott, David	Part 21	3	Owner. 3

---

No. on  
ROLL.

225 J

224 J

178

341 J

114 J

174 J

175

53 J

---

PAR

---

No. on  
ROLL.

465

---

PAR

---

No. on  
ROLL.

---

POLLING SUB-DIVISION No. 3—Continued.

No. on ROLL.	NAME.	LOT.	CON. OR STREET.	Post Office.
225 J	Scott, William	West half 21	4	Owner. 3
224 J	Scott, Robert	East half 21	4	Owner. 3
178	Smith, Thomas	South West part 24	3	Owner. 3
341 J	Scott, William	21	6	Tenant. 3
114 J	Turnbull, Robert	22	2	Owner. 3
174 J	Thompson, John	22	3	Owner. 3
175	Thompson, Thomas	22	3	Farmer's Son. 3
53 J	Wilson, John	Part E. half N. half 24	1	Owner. 3

PART TWO.—List of Persons Entitled to Vote at Municipal Elections ONLY.

No. on ROLL.	NAME.	LOT.	CON. OR STREET.	Post Office.
465	Allan, Dougald	South east corner 25	8	Tenant. 4

PART THREE.—List of Persons Entitled to Vote at Elections to the Legislative Assembly ONLY.

No. on ROLL.	NAME.	LOT.	CON. OR STREET.	Post Office.
--------------	-------	------	-----------------	--------------

NONE.

MU

PAF

n

W

From

No. on  
ROLL.

124 J

517

659

525

744

664

665

814

509

569

663

748

785

717

666

671

672

745

786

650

818

818

60

60

61

61

66

78

51

51

56

55

# VOTERS' LIST—1880.

## MUNICIPALITY OF THE TOWNSHIP OF McKILLOP.

PART ONE.—List of Persons Entitled to Vote at BOTH Municipal Elections and Elections to the Legislative Assembly.

### WARD No. 3.--POLLING SUB-DIVISION No. 4.

From Lot Eighteen to Twenty-Six, inclusive; From Concession Nine to Fourteen, Inclusive.

No. on ROLL.	NAME.	LOT.	CON. OR STREET.	Post Office.
124 J	Aitcheson, John B.	North half 26, &c.	9	Owner. 4
517	Bullard, Robert	24	9	Tenant. 4
659 J	Burns, Francis	W. half of N. half 20	12	Owner. 5
525 J	Blanshard, Hiram	S. half of N. half 25	9	Owner. 4
744	Brown, George	North half 18	13 (see sub-div. 7)	Owner. 5
664	Coats, Archibald	North half 21	12	Farmer's Son. 6
665	Coats, Matthew	North half 21	12	Farmer's Son. 6
814 J	Campbell, Joseph	North half 18	14	Tenant. 6
509 J	Curry, Isaac	East half 18	9	Owner. 4
569 J	Calder, Robert	North half 26	10	Owner. 4
663 J	Coats, James .	North half 21	12	Owner. 5
748 J	Dennison, William	North 50, 22	13	Owner. 5
785 J	Dennison, Thomas	South half 23, &c.	14	Owner. 6
717 J	Davis, Charles	South half 26	13	Owner. 5
666	Dickson, Samuel	West half 22	12	Owner. 5
671 J	Driscoll, John	East half 25	12	Owner. 5
672 J	Driscoll, Edward	West half 25	12	Owner. 5
745 J	Dennis, Thomas A.	North half 19	13	Owner. 5
786	Dickson, John	South half 25 and part 24	14	Owner. 6
650 J	Flood, Thomas	South half 20	12	Owner. 5
815 J	Fullon, Hugh	North half 19	14	Owner. 6
818	Grigg, George	North half 21	14	Tenant.
604 J	Galbraith, John	West half 18	11	Owner. 4
607 J	Grieve, John B., Jr.	East half 22	11	Tenant. 4
613 J	Grieve, Thomas	West 75 acres 25	11	Owner. 4
610 J	Grieve, Robert	West half 24	11	Owner. 4
661 J	Grimoldby, Thomas	South half 20	12	Tenant. 5
784 J	Gardner, Alexander	South half 21	14	Owner. 6
517 J	Gray, Wm. M.	24	9	Owner. 4
513 J	Galbraith, William	West half 19 and 20	9 (see sub-div. 6)	Owner. 4
566 J	Govenlock, John	Northwest corner 25	10 (see sub-div. 3)	Tenant. 4
558 J	Godkin, Stephen	East half 18	11 (see sub-div. 2)	Owner. 4



ROLL OF THE STATE

OF THE SENATE OF THE STATE OF TEXAS

FOR THE YEAR 1880

AND THE HOUSE OF REPRESENTATIVES

OF THE STATE OF TEXAS

FOR THE YEAR 1880

AND THE HOUSE OF REPRESENTATIVES

OF THE STATE OF TEXAS

FOR THE YEAR 1880

AND THE HOUSE OF REPRESENTATIVES

OF THE STATE OF TEXAS

FOR THE YEAR 1880

No. on ROLL.

- 718 C
- 752 J
- 518 I
- 611 I
- 566 I
- 827 I
- 826 I
- 606 J
- 615 J
- 668 J
- 669
- 670
- 816 J
- 824 J
- 519
- 713 J
- 460
- 520
- 616
- 823 J
- 828
- 608
- 787
- 782
- 516
- 563
- 657
- 564
- 565
- 783
- 675
- 750
- 749
- 823
- 667
- 711
- 751
- 711
- 751
- 66
- 60
- 75
- 65
- 52

## POLLING SUB-DIVISION NO. 4—Continued.

No. on ROLL.	NAME.	LOT.	CON. OR STREET.	Post Office.
718	Gleeson, Richard	Part South part 26	13	Tenant. 5
752 J	Hart, Henry	Part 25 and 26	13	Tenant. 6
518	Hill, William	South part 25	9(see sub-div. 2,7,5)	Owner. 4
611	Hannah, Samuel	N. half of S. half 26	11	Owner. 4
566	Holmes, James	Part 25	10	Tenant. 4
827	Hewitt, Josiah	N. half N. half 25	14	Farmer's Son. 5
826	Hewitt, John	N. half N. half 25	14	Farmer's Son. 5
606 J	Hannah, Hiram	20	11	Tenant. 4
615 J	Hulley, Emanuel	S. half of S. half 26	11	Tenant. 4
668 J	Hewit, Robert, Sr.	24	12	Owner. 5
669	Hewit, William	24	12	Farmer's Son. 5
670	Hewit, Robert, Jr.	24	12	Farmer's Son. 5
816 J	Hamilton, Henry	North half 20	14	Owner. 6
824 J	Holland, Robert	North part 24, 59 acres	14	Owner. 6
519	Herman, John	Part 25	9	Tenant. 4
713 J	Hudie, William	South half 24	13	Owner. 5
460	Horan, Frederick	Southeast corner S $\frac{1}{2}$ 26	9	Tenant. 4
520	Hannah, Rabert	South half 25 and 26	9	Owner. 4
616	Hully, Job	S. half of S. half 26	11	Farmer's Son. 4
823 J	Johnston, Thomas	W. half N. half 23	14	Owner. 6
828	Lee, William	S. half of N. half 26	14	Owner. 6
608 J	Morrison, John	West half 22 and 21	11	Owner. 4
787 J	Morrison, Andrew	South half 26	14	Owner. 6
782 J	Mowbray, John	South half 20	14	Owner. 6
516 J	Morrison, Thompson	23	9	Owner. 4
563 J	Morrison, Robert	20	10	Owner. 4
657	Menarey, John	West half 19	12	Owner. 5
564 J	Morrison, William	21	10	Owner. 4
565 J	Morrison, Francis	22	10	Owner. 4
783	Mowbray, Thomas	South half 20	14	Farmer's Son. 6
675 J	McCulloch, Francis	26	12	Owner. 5
750	McMillan, John	North 25 and W. half 23	13	Farmer's Son. 5
749	McMillan, Laughlin	North 25 and W. half 23	13	Owner. 5
828 J	McDonald, Lewis	N. half of N. half 26	14	Owner. 6
667 J	McGaven, William	23	12	Owner. 5
711 J	McNabb, Alexander	South half 21	13	Owner. 5
751 J	McKibbon, Thomas	North half 24	13	Owner. 5
712 J	McEwen, Peter	S. 100 22, and part 23	13	Owner. 5
753 J	Nesbit, William	S. half of N. half 26	13	Owner. 6
662 J	Paisley, James	North half 23	11	Owner. 6
609 J	Pollard, Joshua	East half 21	11	Owner. 4
752 J	Pollard, Richard	N. half of N. half 25	13 (see sub-div. 6)	Owner. 6
656 J	Phare, James	East half 19	12	Owner. 5
526	Pollard, William	W. part N $\frac{1}{2}$ N $\frac{1}{2}$ 25	9	Owner. 4

-----  
No. of  
ROLL

746  
781

714  
822  
820  
655  
654  
708  
747  
515  
514  
517

511  
562  
510  
512  
564

605  
780  
825  
517

-----  
PA

-----  
No. of  
ROLL

715  
673  
523  
716  
522

-----  
PA

-----  
No. of  
ROLL

POLLING SUB-DIVISION No. 4—Continued.

No. on ROLL.	NAME.	LOT.	CON. OR STREET.	Post Office.
746 J	Robinson, Richard	North two-thirds	20 13	Owner. 6
781 J	Robinson, Samuel	South half	19 14 (see sub-div. 7)	Owner. 6
714 J	Swallow, John	South half	25 13	Owner. 5
822 J	Smiley, John	E. half of N. half	23 14	Owner. 6
820 J	Simpson, James	North half	22 14	Farmer's Son. 6
655 J	Storrey, James	West half	18 12	Owner. 5
654 J	Storrey, John	East half	18 12	Owner. 5
708 J	Stewart, Jacob	South half	18 and 19 13	Tenant. 5
747 J	Stafford, John	North half	21 13	Owner. 6
515	Scarlet, Samuel, Sr.	22	9	Owner. 4
514 J	Scarlet, Samuel, Jr.	21	9	Owner. 4
517	Sparling, Francis	24	9 (see sub-div. 6)	Owner. 4
511	Tyerman, Hyman	East half	19 9	Owner. 4
562 J	Tyerman, Hugil	Part	18 and 19 10	Owner. 4
510 J	Tyerman, John W.	West half	18 9	Tenant. 4
512	Tyerman, David	East half	19 9	Farmer's Son. 4
564	Tusky, William	Part	25 10	Tenant. 4
605 J	Wright, John	West half	19 11	Owner. 4
780 J	Willsie, James	South half	18 14	Owner. 6
825 J	Walton, John	S. half of N. half	25 14	Owner. 6
517	Young, Nicholas H.	24	9, Seaforth (sees. d.6)	Owner. 3

PART TWO.—List of Persons Entitled to Vote at Municipal Elections ONLY.

No. on ROLL.	NAME.	LOT.	CON. OR STREET.	Post Office.
715	Blachford, Joseph	Part S. W. corner	25 13	Householder. 6
673	Morris, Paul	Part	25 12	Tenant. 5
523	McTaggart, Ridley	North part	26 9	Owner. 4
716	Willis, Thomas	N. W. corner W. half	25 12	Tenant. 5
522	Wilson, James	Part	26 9	Tenant. 4

PART THREE.—List of Persons Entitled to Vote at Elections to the Legislative Assembly ONLY.

No. on ROLL.	NAME.	LOT.	CON. OR STREET.	Post Office.
NONE.				

MU

PAI

I

W

From

No. on  
ROLL

298

124

57

126

125

57

59

63

66

65

354

137

123

194

195

351

411

412

55

406

406

185

62

77

185

190

245

293

294

294

294

300

300

# VOTERS' LIST—1880.

## MUNICIPALITY OF THE TOWNSHIP OF McKILLOP.

PART ONE.—List of Persons Entitled to Vote at BOTH Municipal Elections and Elections to the Legislative Assembly.

### WARD No. 4.--POLLING SUB-DIVISION No. 5.

From Lot Twenty-Seven to Thirty-Five, inclusive; From Concession One to Seven, inclusive.

No. on ROLL.	NAME.	LOT.	CON. OR STREET.	Post Office.
298 J	Anderson, Wm. A.	29	5	Owner. 3
124 J	Aitcher on, William	29	2	Owner. 3
57	Adams Thomas	North half 27	1 (see sub-div. 3)	Owner. 3
126 J	Aitcher on, James	30	2	Tenant. 3
125	Aitcher on, John	30	2	Owner. 3
57	Adams, William	North half 27	1 (see s. d. 3)	Farmer's Son. 3
59 J	Beattie, John	South half 28, 29, &c.	1	Owner. 3
63 J	Brown, Joseph	Part 30	1	Owner. 3
66 J	Burling, Moses	Part 30	1	Owner. 3
65	Barr, Rev. Mr.	Part 30	1	Owner. 3
354 J	Brown, John S.	Parts 31 and 30	6 and 7	Owner. 3
137	Black, James	35	2	Farmer's Son. 3
123 J	Cuthill, John	Part 28	2 (see sub-div. 6)	Owner. 3
194	Cash, William	34	3	Owner. 3
195	Cash, Henry	34	3	Farmer's Son. 3
351 J	Cannon, James	West half 27	6	Owner. 3
411 J	Campbell, Robert, Sr.	33	7	Owner. 3
412 J	Campbell, Robert, Jr	33	7	Farmer's Son. 3
55	Coleman, Doctor	Parts 28 and 29	6,7 (see s. d. 1, 2, 3, 6)	Owner. 3
406 J	Campbell, John, Sr.	Part 28	7 (see sub-div. 3)	Owner. 3
406 J	Campbell, John, Jr.	Part 28	7	Tenant. 3
185	Duff, Wm. G.	28	3	Income. 3
62 J	Dorrance, David	Part 29 and 30	1	Owner. 3
77 J	Dennie, Thomas	West half 35	1	Owner. 3
189	Dickson, Archibald	Part 31	3	Owner. 3
190 J	Dickson, John	Part 31	3	Tenant. 3
245 J	Dorrance, Samuel	W. half 33 and E. half 34	4	Owner. 3
293 J	Dulmage, James	East half 27	5	Owner. 3
294	Dulmage, Amos	East half 27	5	Farmer's Son. 3
295	Durie, James	West half 27	5	Owner. 3
296 J	Durie, George	West half 27	5	Tenant. 3
303 J	Dodds, Charles	East half 32	5	Owner. 3
304 J	Dickson, Charles	East half 33	5 (see sub-div. 3)	Owner. 3

No. on  
ROLL.

305  
306 J  
407 J  
408  
246  
410 J  
350 J

74 J  
75

61  
130  
60  
68  
69  
182  
181  
121  
235  
236  
248  
237

196  
184  
186  
187  
64  
297  
309  
355  
357

378  
356

70  
70  
183  
72  
73  
70

13  
13  
19  
19  
19  
24

## POLLING SUB-DIVISION No. 5—Continued.

No. on ROLL.	NAME.	LOT.	CON. OR STREET.	Post Office.
305	Dickson, George	West half 33	5	Owner. 3
306 J	Dorrance, James	East half 34	5	Owner. 3
407 J	Dodds, Thomas	31	7	Owner. 3
408	Dodds, Robert	31 and South half 31	7 and 8	Farmer's Son. 3
246	Dorrance, Samuel	W. half 33 and E. half 34	4	Farmer's Son. 3
410 J	Dodds, James	32	7	Owner. 3
350 J	Dulmage, Charles	East half 27	6	Owner. 3
74 J	Fowler, William	34	1	Owner. 3
75	Fowler, George	34	1	Tenant. 3
61	Garrow, Robert	North half 28 and 29	1	Farmer's Son. 3
130 J	Grieve, James	31	2	Tenant. 3
60	Garrow, Edward	North half 28 and 29	1	Owner. 3
68	Gouinlock, Doctor	31, &c.	1 { jointly } sees.d.	Owners. 3
69	Gouinlock, George	31, &c.	1 { assessed } 2, 3, 6	
182	Govenlock, William	East half 27	3 (see sub-div. 3)	F. Son. 3
181 J	Govenlock, Thomas	East half 27	3 (see sub-div. 3)	Owner. 3
121 J	Gray, Roderick	Part 27	2	Owner. 3
235 J	Grieve, William	Part 27	4	Owner. 3
236	Grieve, John	Part 27	4	Owner. 3
248 J	Gatzmeir, John	35	4	Owner. 3
237	Graham, James	28	4	Owner. 3
196	Hinchley, Edward	35	3	Owner. 3
184	Howes, Edward	Part 27	3	Tenant. 3
186	Hays, Thomas E.	28 and 29	3	Owner. 3
187	Hislop, Thomas	South part 30	3	Owner. 3
64 J	Henderson, James	Part 30	1	Owner. 3
297 J	Hogg, John	28	5	Owner. 3
309 J	Hughill, William	South half 35	5	Owner. 3
355 J	Hays, James	32	6	Owner. 3
357	Hays, William	32	6	Farmer's Son. 3
	Henderson, Andrew	33	6 (see sub-div. 3)	Owner. 3
378	Hill, William	W. half of E. half 30	6 (see sub-div. 2,3,4)	Owner. 3
356	Hays, Adam	32	6	Farmer's Son. 3
70	Murray, John	31	1	Farmer's Son. 3
70	Murray, William	31	1	Tenant. 3
183 J	Moore, William	Part west half 27	3	Owner. 3
72	Meyers, Ludwig	32	1	Owner. 3
73	Meyers, John	32	1	Farmer's Son. 3
70	Murray, Robert	31	1	Farmer's Son. 3
135	McDowell, Thomas	34	2	Farmer's Son. 3
134	McDowell, John	34	2	Farmer's Son. 3
191 J	McMillan, John	32	3	Owner. 3
192 J	McMillan, Robert, Sr.	33	3	Owner. 3
193	McMillan, Robert, Jr.	33	3	Owner. 3
240 J	McIlroy, John	Part 30	4	Owner. 3



-----  
No. of  
ROLL

241

243

359

361

352

128

358

301

300

299

131

132

129

242

239

247

413

76

360

73

188

307

308

-----  
PA

-----  
No. of  
ROLL

67

127

-----  
PA

-----  
No. of  
ROLL

POLLING SUB-DIVISION NO. 5—Continued.

No. on ROLL.	NAME.	LOT.	CON. OR STREET.	Post Office.
241	McIlroy, Robert	Part 30	4	Farmer's Son. 3
243 J	McClure, George	32	4	Owner. 3
359	McMichael, William	Part 34	6	Owner. 3
361 J	McMichael, Robert	35	6 and 7	Owner. 3
352 J	Nisbet, George	Part 28	6	Tenant. 3
128	Rock, George	Northwest part 30	2 and 3	Owner. 3
358 J	Robertson, James	33	6	Tenant. 3
301	Storrey, Samuel	South half 30	5	Farmer's Son. 3
300 J	Storrey, Wm., Sr.	South half 30	5	Owner. 3
299 J	Storrey, Wm.	North half 30	5	Owner. 3
131	Scott, Robert	32	2	Owner. 3
132	Scott, John	33	2	Farmer's Son. 3
129	Scott, James	31	2	Owner. 3
242 J	Somerville, James	31	4	Owner. 3
239 J	Sparling, Edward	29	4	Tenant. 3
247 J	Thompson, Richard	West half 34	4	Owner. 3
413 J	Thompson, John	34	7	Owner. 3
76 J	Thompson, Ralph	East half 35	1	Owner. 3
360	Vickers, John	Northwest corner 34	6	Owner. 3
73	Whitely, William	33	1	Owner. 3
188 J	Walker, John	South part 30	3	Owner. 3
307 J	Wilson, William	W. half 34 and N $\frac{1}{2}$ 35	5	Owner. 3
308 J	Wilson, John	W. half 34 and N $\frac{1}{2}$ 35	5	Tenant. 3

PART TWO.—List of Persons Entitled to Vote at Municipal Elections ONLY.

No. on ROLL.	NAME.	LOT.	CON. OR STREET.	Post Office.
67	Miller, Isaac	Part 30	1	Owner. 3
127	Summers, William	Part 30	2	Owner. 3

PART THREE.—List of Persons Entitled to Vote at Elections to the Legislative Assembly ONLY.

No. on ROLL.	NAME.	LOT.	CON. OR STREET.	Post Office.
NONE.				

MU

PA

W

From

No. of  
ROLL

728

578

762

576

577

685

686

630

725

529

761

682

681

684

689

726

472

473

577

619

621

720

55

481

478

526

798

533

56

469

617

618

# VOTERS' LIST—1880.

## MUNICIPALITY OF THE TOWNSHIP OF McKILLOP.

PART ONE.—List of Persons Entitled to Vote at BOTH Municipal Elections and Elections to the Legislative Assembly.

### WARD No. 4.--POLLING SUB-DIVISION No. 6.

From Lot Twenty-Seven to Lot Thirty-Five, inclusive ; From Concession Eight to Concession Fourteen, inclusive.

No on ROLL.	NAME.	LOT.	CON. OR STREET.	Post Office.
728 J	Archibald, William	South half 33, &c.	13	Owner. 5
578 J	Alexander, William	31	10	Owner. 4
762 J	Armstrong, Adam	North half 33	13	Owner. 6
576 J	Burns, Hugh E.	30	10	Tenant. 4
577 J	Burns, Robert	30	10	Tenant. 4
685 J	Barron, Alexander	West half 31	12	Owner. 5
686 J	Barron, John	32	12	Owner. 5
630 J	Beattie, Thomas	35	11	Tenant. 4
725 J	Berry, Robert	N. half of S. half 31	13	Owner. 5
529 J	Brown, John	East half 28	9	Tenant. 4
761 J	Betts, John	E. half of N. half 32	13	Owner. 6
682 J	Barrows, George	West half 29	12	Tenant. 5
681	Barrows, Peter	West half 29	12	Owner. 5
684 J	Barrows, Christopher	West half 30	12	Owner. 5
689 J	Berry, John	34	12	Owner. 5
726	Barrows, Simeon	S. half of S. half 31	13	Owner. 5
472 J	Campbell, Daniel	North half 27	8	Owner. 4
473 J	Carter, John	Part 28	8	Tenant. 4
577 J	Cuthill, John	30	10 (see sub-div. 5)	Owner. 4
619 J	Cash, William	East half 29	11	Owner. 4
621 J	Craig, Joseph	30	11	Owner. 4
720 J	Coilins, Joseph	E. half of S. half 27	13	Tenant. 5
55	Coleman, Dr.	33, 34 and 35	10,8,9(see s. d. 1,2,3)	Owner. 3
481 J	Dickson, Peter	South half 30	8	Owner. 4
478 J	Dorrance, David	West half 29	8	Owner. 4
526 J	Dodds, Peter	Parts 31 and 32	9	Tenant. 4
798 J	Flanery, John	Centre part 34	14	Owner. 6
533	Gray, William M.	North half 30 and 31	9 (see sub-div. 3)	Owner. 3
56	Gouinlock, Dr.	33, 34 and 35	10, 8 and 9	Owner. 3
469 J	Govenlock, Andrew	South half 27	8 (see sub-div. 5)	Owner. 4
617 J	Grieve, John G.	27	11	Owner. 4
618	Grieve, William	28	11	Owner. 4

-----  
No.  
ROI

67

48

47

57

57

82

82

75

67

84

62

72

53

52

53

76

84

84

62

62

67

68

68

72

72

75

75

75

76

79

79

79

62

75

83

72

73

73

48

83

83

78

62

POLLING SUB-DIVISION No. 6—Continued.

No. on ROLL.	NAME.	LOT.	CON. OR STREET.	Post Office.
679 J	Getty, George	West half 28	12	Owner. 5
483 J	Hern, James	34	8	Tenant. 4
474 J	Henderson, George	W. half 25 and E. half 29	8 and 9	Owner. 4
574 J	Henderson, George	29	10	Owner. 4
575 J	Henderson, Thomas	29	10	Owner, 4
829 J	Hewet, John, Sr.	E. half of N. half 27	14	Owner. 6
829 J	Hewet, John, Jr.	Part E $\frac{1}{2}$ of N $\frac{1}{2}$ 27	14	Tenant. 6
758 J	Kirkpatrick, Edward	North 50, 30	13	Tenant. 6
676 J	Kenney, Joseph	East half 27	12 (see sub-div. 1)	Owner. 5
848 J	Lamb, Stephen	North 60, 30	14	Owner. 6
620 J	Love, Thomas	West half 29	10	Owner. 4
727 J	Muldoon, Christopher	South half 32	13	Owner. 5
532	McCallum, Zachariah	West half 29	9	Tenant. 4
528 J	McElroy, Thomas	West half 27	9	Owner. 4
530 J	McDowall, James	West half 28	9	Tenant. 4
760 J	McKay, George	North half 31, &c.	13	Owner. 5
841	McMillan, Duncan	North half 29	14	Owner. 6
842 J	McMillan, William	North half 29	14	Farmer's Son. 6
622 J	McKay, Hugh	North half 31	11	Owner. 5
625 J	McClaghan, Alex.	North half 32	11	Tenant. 5
678 J	McNamara, Edward	E $\frac{1}{2}$ and W $\frac{1}{2}$ 27 and 28	12	Owner. 5
683 J	McKay, Hugh	East half 30 and 31	12	Owner. 5
687	McCaughy, S. G.	33	12. Seaforth	Owner. 3
723	McEwen, J. S.	N. R. South half 30	13, Bayfield P. O.	Owner.
724 J	McKay, James	South half 30	13	Tenant. 6
759 J	McKay, Wilson	N. half of S. half 30	13	Tenant. 5
754 J	McKim, George	Part 27 W $\frac{1}{2}$ of N $\frac{1}{2}$	13	Owner. 6
756 J	McCallum, John	W. half of N. half 28	13	Owner. 6
762 J	McKinnon, John	E. half of N. half 34	13	Tenant. 6
	JMcCallum, Duncan	South part 30	14	Owner. 5
792 J	McCallum, Duncan	W. half of S. half 29	14	Owner. 5
794 J	McFee, Hugh	Part 30 W. half of S. 50	14	Owner. 6
795 J	McLaughlin, David	Part 31 South 50	14	Tenant. 6
627 J	McIntosh, William	33	11	Owner. 6
757 J	McCallum, Angus	North half 29	13	Tenant. 6
835	McLeod, Hugh	East half of North 50, 28	14	Owner. 6
729 J	Nicholson, William	W. half of N. half 34, &c.	13	Owner. 6
730	Nicholson, James	W. half of N. half 32, &c.	13	Farmer's Son. 6
731	Nicholson, Joseph	W. half of N. half 32, &c.	13	Farmer's Son. 6
482	Payne, George	S. half of N. half 31	8	Tenant. 4
830	Pattison, Robert	Part 27 W $\frac{1}{2}$ of N $\frac{1}{2}$	14	Owner. 6
830	Pattison, Robert H.	Part 27 W $\frac{1}{2}$ of N $\frac{1}{2}$	14	Farmer's Son. 6
788 J	Pollard, Richard	South half 27	14 (see sub-div. 4)	Owner. 6
623 J	Phare, Richard	North half 31	11	Tenant. 5

-----  
No. of  
ROLL

755

573

688

677

680

790

791

846

797

843

844

847

845

721

572

624

796

832

840

629

834

535

571

626

789

722

534

-----  
PA

-----  
No. of  
ROLL

836

## POLLING SUB-DIVISION No. 6—Continued.

No. on ROLL.	NAME.	LOT.	CON. OR STREET.	Post Office.
755 J	Pollard, William	E $\frac{1}{2}$ of N $\frac{1}{2}$ and E $\frac{1}{2}$	27, 28 13	Owner. 5
573 J	Russell, John	West half	28 10	Tenant. 4
688 J	Robb, Charles	33	12	Tenant. 5
677 J	Rynd, Johnston	East half	27 12	Tenant. 5
680 J	Rynd, James	East half	29 12	Owner. 5
790 J	Reinhart, Charles	W. half South	104, 28 14	Tenant. 6
791 J	Reinhart, John	W. half South	104, 28 14	Tenant. 6
846 J	Ryan, Christopher	Pt. 33, E. 20 and S. 50, &c.	14 14	Tenant. 6
797 J	Ryan, Edward	South	50, 34 14	Tenant. 6
843 J	Ryan, James	North	102 of 30 14	Owner. 6
844 J	Ryan, Richard	North	100, 31 14	Owner. 6
847 J	Ryan, Patrick	North	100, 33 14	Owner. 6
845	Ryan, Thomas	North half	32 14	Owner. 6
721	Scarlett, John	Parts	27 and 28 13	Owner. 5
572 J	Somerville, Archibald	W. half	27 and E. half 28 10	Owner. 4
624 J	Scott, William	North half	32 11, Brucefield	Owner. 4
796 J	Smiley, Samuel	East half of South half	32 14	Tenant. 6
832	Smith, Farquahar	Pt. 28, E. 11 of E. 25, N. 50	14 14	Owner. 6
840	Sage, Charles	Pt. 28, W. 25 and N. 50	14 14	Tenant. 6
629 J	Smith, Robert	35	11	Owner. 4
834	Stogdill, John	Pt. E. 12 $\frac{1}{2}$ N. 50, 28	14	Tenant. 6
535	Sparling, Francis	North half	30 and 31 9 (see sub-div. 3)	Owner. 3
	Torrance, John	East half	27 10	Owner. 4
571 J	Torrance, Robert	East half	27 10	Tenant. 4
626 J	Turnbull, Thomas	South half	32 11	Tenant. 4
789	Townsend, Isaac	E. half S. half	28 14	Owner. 5
722 J	Wright, Henry	South half	29 13	Tenant. 5
534	Young, Nicholas H.	N. half	30 and 31 9 (see sub-div. 3)	Owner. 3

### PART TWO.—List of Persons Entitled to Vote at Municipal Elections ONLY.

No. on ROLL.	NAME.	LOT.	CON. OR STREET.	Post Office.
	Foster, William	Part	31 13	Tenant. 5
836	Schofield, Richard	Part E. 12 $\frac{1}{2}$ , N. 50 of	28 14	Tenant. 6



PA

No. of  
ROLL

nic

I  
Kill  
the  
the  
elect  
stitu  
title

A  
if an  
to h

POLLING SUB-DIVISION No. 6—Continued.

PART THREE.—List of Persons Entitled to Vote at Elections to the Legislative Assembly ONLY.

No. on ROLL.	NAME.	LOT.	CON. OR STREET.	Post Office.
--------------	-------	------	-----------------	--------------

NONE.

The number of persons qualified to serve as Jurors in this Municipality, in 1880, is Five Hundred and Twenty-Two (522).

JOHN O'SULLIVAN, CLERK.

I, JOHN O'SULLIVAN, Clerk of the Municipality of McKillop, in the County of Huron, do hereby certify that parts One and Three, of the within list, constitute a correct list for the year 1880 of all persons appearing by the last revised Assessment Roll of the said Municipality, to be entitled to vote at elections for members of the Legislative Assembly, and that parts One and Two constitute a correct list for said year of all persons appearing by the said Roll to be entitled to vote at Municipal elections in said Municipality.

And I hereby call upon all electors to examine the said list, and if any omissions or other errors are perceived therein to take immediate proceedings to have the said errors corrected according to law.

Dated this 26th day of July, 1880.

JOHN O'SULLIVAN,

TOWNSHIP CLERK, Seaforth P. O.

