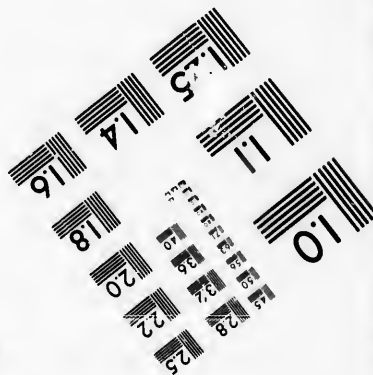
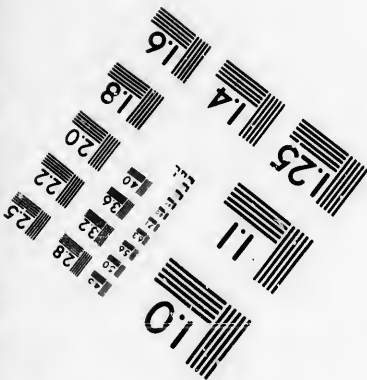
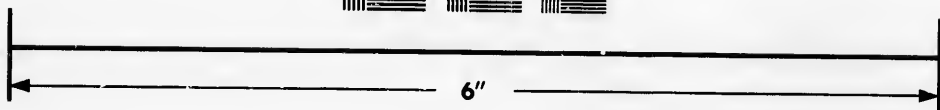
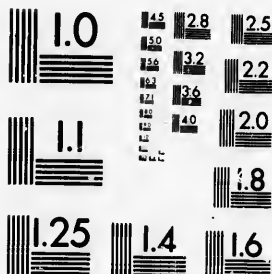

**IMAGE EVALUATION
TEST TARGET (MT-3)**



**Photographic
Sciences
Corporation**

23 WEST MAIN STREET
WEBSTER, N.Y. 14580
(716) 872-4503

**CIHM/ICMH
Microfiche
Series.**

**CIHM/ICMH
Collection de
microfiches.**



Canadian Institute for Historical Microreproductions / Institut canadien de microreproductions historiques

© 1986

Technical and Bibliographic Notes/Notes techniques et bibliographiques

The Institute has attempted to obtain the best original copy available for filming. Features of this copy which may be bibliographically unique, which may alter any of the images in the reproduction, or which may significantly change the usual method of filming, are checked below.

L'Institut a microfilmé le meilleur exemplaire qu'il lui a été possible de se procurer. Les détails de cet exemplaire qui sont peut-être uniques du point de vue bibliographique, qui peuvent modifier une image reproduite, ou qui peuvent exiger une modification dans la méthode normale de filmage sont indiqués ci-dessous.

Coloured covers/
Couverture de couleur

Covers damaged/
Couverture endommagée

Covers restored and/or laminated/
Couverture restaurée et/ou pelliculée

Cover title missing/
Le titre de couverture manque

Coloured maps/
Cartes géographiques en couleur

Coloured ink (i.e. other than blue or black)/
Encre de couleur (i.e. autre que bleue ou noire)

Coloured plates and/or illustrations/
Planches et/ou illustrations en couleur

Bound with other material/
Relié avec d'autres documents

Tight binding may cause shadows or distortion along interior margin/
La reliure serrée peut causer de l'ombre ou de la distorsion le long de la marge intérieure

Blank leaves added during restoration may appear within the text. Whenever possible, these have been omitted from filming/
Il se peut que certaines pages blanches ajoutées lors d'une restauration apparaissent dans le texte, mais, lorsque cela était possible, ces pages n'ont pas été filmées.

Additional comments:
Commentaires supplémentaires:

Coloured pages/
Pages de couleur

Pages damaged/
Pages endommagées

Pages restored and/or laminated/
Pages restaurées et/ou pelliculées

Pages discoloured, stained or foxed/
Pages décolorées, tachetées ou piquées

Pages detached/
Pages détachées

Showthrough/
Transparence

Quality of print varies/
Qualité inégale de l'impression

Includes supplementary material/
Comprend du matériel supplémentaire

Only edition available/
Seule édition disponible

Pages wholly or partially obscured by errata slips, tissues, etc., have been refilmed to ensure the best possible image/
Les pages totalement ou partiellement obscurcies par un feuillet d'errata, une pelure, etc., ont été filmées à nouveau de façon à obtenir la meilleure image possible.

This item is filmed at the reduction ratio checked below/
Ce document est filmé au taux de réduction indiqué ci-dessous.

10X	12X	14X	16X	18X	20X	22X	24X	26X	28X	30X	32X
					/						

The copy filmed here has been reproduced thanks to the generosity of:

New Brunswick Museum
Saint John

The images appearing here are the best quality possible considering the condition and legibility of the original copy and in keeping with the filming contract specifications.

Original copies in printed paper covers are filmed beginning with the front cover and ending on the last page with a printed or illustrated impression, or the back cover when appropriate. All other original copies are filmed beginning on the first page with a printed or illustrated impression, and ending on the last page with a printed or illustrated impression.

The last recorded frame on each microfiche shall contain the symbol \rightarrow (meaning "CONTINUED"), or the symbol ∇ (meaning "END"), whichever applies.

Maps, plates, charts, etc., may be filmed at different reduction ratios. Those too large to be entirely included in one exposure are filmed beginning in the upper left hand corner, left to right and top to bottom, as many frames as required. The following diagrams illustrate the method:

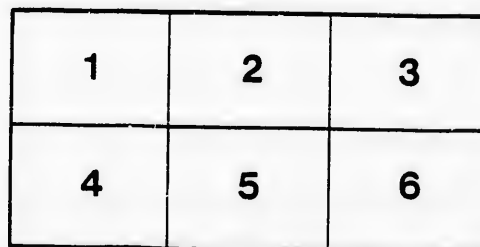
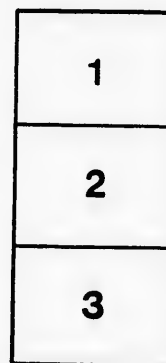

L'exemplaire filmé fut reproduit grâce à la générosité de:

New Brunswick Museum
Saint John

Les images suivantes ont été reproduites avec le plus grand soin, compte tenu de la condition et de la netteté de l'exemplaire filmé, et en conformité avec les conditions du contrat de filmage.

Les exemplaires originaux dont la couverture en papier est imprimée sont filmés en commençant par le premier plat et en terminant soit par la dernière page qui comporte une empreinte d'impression ou d'illustration, soit par le second plat, selon le cas. Tous les autres exemplaires originaux sont filmés en commençant par la première page qui comporte une empreinte d'impression ou d'illustration et en terminant par la dernière page qui comporte une telle empreinte.

Un des symboles suivants apparaîtra sur la dernière image de chaque microfiche, selon le cas: le symbole \rightarrow signifie "A SUIVRE", le symbole ∇ signifie "FIN".

Les cartes, planches, tableaux, etc., peuvent être filmés à des taux de réduction différents. Lorsque le document est trop grand pour être reproduit en un seul cliché, il est filmé à partir de l'angle supérieur gauche, de gauche à droite, et de haut en bas, en prenant le nombre d'images nécessaire. Les diagrammes suivants illustrent la méthode.

F1

248

FERN HILL.

SAINT JOHN

Burial Cemetery Company.

ACTS OF ASSEMBLY AND BY-LAWS

FOR THE GOVERNMENT THEREOF.

TOGETHER WITH

Reports of Directors and Treasurer

AND

AN ALPHABETICAL LIST

OF THE

PROPRIETORS OF LOTS.

1899.

ST. JOHN, N. B.

J. & A. McMILLAN, 98 PRINCE WILLIAM STREET.

1898.

363.75
SAI

R

Re

363.75
SA1

1996
FERNHILL.



SAINT JOHN

Rural Cemetery Company.

ACTS OF ASSEMBLY AND BY-LAWS

FOR THE GOVERNMENT THEREOF,

TOGETHER WITH

Reports of Directors and Treasurer

AND

AN ALPHABETICAL LIST

OF THE

PROPRIETORS OF LOTS.

1898.

ST. JOHN, N. B.

J. & A. McMILLAN, 98 PRINCE WILLIAM STREET.

1898

FERNHILL.

BOARD OF DIRECTORS, 1898.

PRESIDENT :

J. R. Ruel.

DIRECTORS :

James Manchester,

Henry Hilyard,

A. C. Smith,

J. R. Stone,

S. S. Hall,

Dr. M. Sheffield,

Geo. E. Fairweather,

Robert Thomson,

James S. Gilbert,

C. F. Kinnear,

H. D. McLeod.

SECRETARY AND TREASURER :

F. O. Allison.

T

the M
small
increa
desirin
addres
pointi
to the
appea
their
site an
invest
the pu
Peters
part o
ten th
A sub
share
up. A
were
was fi

By
was tw
of the
this st

La
prope
acres.

HISTORICAL.

THE necessity for a larger Cemetery near the city was forced upon the attention of the citizens early in 1847. The Old Burial Ground within the limits of the city was about to be closed by law, and the ground near the Marsh Bridge, which exclusively belonged to the Church of England, with a small area, was rapidly filling up, while the population of the city was gradually increasing. Under these circumstances a number of public spirited citizens, desiring to interest in the scheme all classes and denominations, prepared and addressed a circular to the office-bearers of the several churches in the city, pointing out the crowded condition of the cemeteries then in use and appealing to them to join in the effort to procure a larger one. All responded to this appeal except the Roman Catholics and Methodists, they having cemeteries of their own. The result was the appointment of a general committee to select a site and place the scheme on a business basis. After a lengthened and labored investigation of all the localities in the vicinity of the city likely to be suitable for the purpose, the committee concluded to purchase seventy acres of land from James Peters, Junior, Esquire, and forty acres from Henry Gilbert, Esquire, forming a part of the present site of the Cemetery. The price paid for this property was ten thousand four hundred dollars, a lot being reserved for each of the proprietors. A subscription list for stock in a proposed company was then prepared. Each share was placed at ten dollars, and in a very short time the stock was all taken up. A meeting of these stockholders was immediately held, when twelve directors were chosen, who prepared a bill for the incorporation of the company, which was finally enacted by the Legislature of the Province on 30th March, 1848.

By the terms of this Act, it will be seen that the capital stock of the company was twelve thousand dollars, which was expended in paying the purchase money of the property, and in laying out and improving the grounds. As lots were sold this stock was paid off and cancelled, and there is none of it now outstanding.

Last year (1897) the Cemetery was enlarged by the purchase of the adjoining property, making the total area now to be one hundred and forty-four and a half acres.

FERNHILL.

Acts of Assembly relating to The Saint John Rural Cemetery Company.

11 VICTORIA, CAP. 56.

AN ACT FOR THE INCORPORATION OF THE SAINT JOHN RURAL CEMETERY COMPANY.

PASSED 30TH March, A. D. 1848.

WHEREAS, From the great increase of the population of the City and County of Saint John, the want of a suitable place for the burial of the dead is much required.

I. *Be it therefore enacted by the Lieutenant Governor, Legislative Council and Assembly, That* ROBERT JARDINE, Honorable ROBERT L. HAZEN, BEVERLEY ROBINSON, JAMES PETTINGELL, SOLOMON HERSEY, WILLIAM G. LAWTON, GEORGE P. PETERS, JOHN M. WALKER, WILLIAM PARKS, CHARLES DRURY, ADAM JACK, and LEBARON BOTSFORD, their Associates, Successors, and Assigns, be and they are hereby declared to be a body Politic and Corporate, by the name of *The Corporation of The Saint John Rural Cemetery Company*, and by that name shall have all the general powers and privileges made incident to a Corporation by Act of Assembly of this Province.

II. *And be it enacted, That* the Capital Stock of the said Corporation shall consist of the sum of Three Thousand Pounds, and shall be divided into Twelve Hundred Shares of Two Pounds Ten Shillings each, and be paid in such sums, and at such time or times, as the directors of the said corporation shall from time to time appoint. And every shareholder in the said corporation shall have and be entitled to have a certificate under the seal of the said corporation, and signed by the president and secretary thereof, certifying his property in such shares as shall be expressed in the certificate.

III. *And be it enacted, That* whenever any assessment shall be made, it shall be the duty of the treasurer to give notice thereof in two or more newspapers printed in the City of Saint John, requiring payment of the same within thirty days, and if any shareholder shall neglect or refuse to pay to the treasurer the amount of such assessment upon his share or shares, at the time prescribed, it shall be the duty of the treasurer to advertise such delinquent's share or shares for sale at public auction, giving at least ten days' notice of the time and

place
assess
the li
so sol
in the
purch
prescr

IV
and la
Esqui
been s
portio
free to
indivi
desc.
Road
north
chains
south
and m
east t
Westr
of TR
chains

Be
decla
shall

V.
tors o
and fi
shall
signed
and 20

VI
priet
first M
of cho
direct
in the
their
than f
of the
their

place of such sale; and such share or shares upon which the assessment or assessments, or instalments thereof shall then remain unpaid, shall be sold to the highest bidder, and such sale shall be a legal transfer of the share or shares so sold to the purchaser or purchasers thereof, and shall be recorded accordingly in the book so to be kept by the directors for that purpose as aforesaid; and such purchaser or purchasers shall be entitled to receive a certificate in the form prescribed in the second section of this Act.

IV. AND WHEREAS, A piece of land containing one hundred and ten acres, and lately belonging to the late JAMES PETERS, Junior, and HENRY GILBERT, Esquires, situate in the Parish of Simonds, in the County of Saint John, has been secured for the purpose of a burying ground, and with the exception of a portion which has been laid aside for the Church of England, shall be forever free to all denominations of Christians, to be divided into lots and sold to such individuals as may be willing to purchase the same, and which said land is desc.'bed as follows, to wit: Beginning on the north-eastern side of the Marsh Road at the north-west corner of lands owned by THOMAS TRAFTON, thence north forty-seven degrees thirty minutes west along the Marsh Road twenty chains ninety-one links to the south-western line of WIGGINS' marsh; thence south forty degrees east to the edge of upland; thence along the edge of upland and marsh to the south-west line of JARVIS' upland; thence south forty degrees east twenty-three chains to the Old Westmorland Road; thence along the Old Westmorland Road thirty-seven chains south-westerly to the north-eastern line of THOMAS TRAFTON'S farm; thence north forty degrees west twenty-seven chains and fifty links to the place of beginning;

Be it therefore enacted, That the said land above described be, and hereby is declared to be exempted from all rates, assessments and taxes, so long as the same shall remain dedicated to the purposes of a Cemetery.

V. *And be it enacted*, That all persons who shall hereafter become proprietors of lots in the Cemetery aforesaid, of a size not less each than one hundred and fifty square feet, shall thereby become members of the said corporation, and shall have, and be entitled to have a certificate under the seal of the corporation, signed by the secretary, in the form following: (See Amendments 25 Vic. ch. 73 and 26 Vic. ch. 30.)

VI. *And be it enacted*, That a general meeting of the stockholders and proprietors of the said corporation shall be held at the City of Saint John on the first Monday in May (see 17 Vic. ch. 56) in each and every year, for the purpose of choosing twelve directors for the management of the said corporation, which directors so chosen shall remain in office for one year, or until others are chosen in their stead. And shall at their first meeting after the election choose one of their number president of the said corporation: Provided always that not less than five directors do form a quorum for the transaction of business; and in case of the absence of the president, the directors shall have power to appoint one of their number chairman for the occasion.

VII. *And be it enacted,* That the directors for the time being shall and may appoint a secretary and treasurer, and such other officers, clerks and servants as they or the major part of them shall think necessary for executing the business of said corporation, and shall allow them (out of the funds of the said corporation) such compensation for their respective services as to them shall appear reasonable and proper. And the directors shall likewise exercise such other powers and authorities for the well regulating the affairs and managing the business of the said corporation as shall be prescribed by the by-laws.

VIII. *And be it enacted,* That every person owning a share in the capital stock of the said corporation, and every proprietor of a lot not less each than one hundred and fifty square feet, shall be a member of the said corporation and entitled to vote at all meetings of said corporation; and members may give as many votes as they may own shares, and absent members may vote by proxy, such proxy being a shareholder, and producing sufficient authority in writing from his constituent. Provided nevertheless that no stockholder by himself or proxies shall have more than one hundred votes.

IX. *And be it enacted,* That the shares of the said corporation shall be assignable and transferable according to such rules and regulations as may be established in that behalf, but no assignment or transfer shall be valid and effectual unless the same shall be entered and registered in a book to be kept by the directors for that purpose.

X. *And be it enacted,* That in case of any vacancy among the directors by death, resignation or disqualification or otherwise, then and in either of such cases the said directors shall and may fill up such vacancy by choosing one of the shareholders or proprietors of lots of not less each than one hundred and fifty square feet. And the person so chosen by the directors shall serve until another is chosen in his room.

XI. *And be it enacted,* That the several shareholders in the said corporation shall be members of the same until they shall be repaid (out of the funds of the said corporation) the amounts by them respectively invested, together with interest on the same at the rate of eight per centum per annum, when they shall cease to have any interest in the Cemetery, and the property shall from thence be vested in ROBERT JARDINE, HENRY GILBERT, JOHN M. WALKER, GEORGE P. PETERS, JAMES PETTINGELL, WILLIAM G. LAWTON, LEBARON BOTSFORD, WILLIAM PARKS and EDWARD B. PETERS, being the present proprietors of lots in the said Cemetery, and all future proprietors of lots of not less each than one hundred and fifty square feet.

XII. *And be it enacted,* That from and after the payment to the several shareholders of the amount so invested by them respectively, together with interest as in and by the eleventh section is provided, the proceeds of all sales of lots after deducting the annual expenses of the said Cemetery, shall be forever devoted and applied to the preservation, improvement, embellishment, and enlargement of the said Cemetery, and for no other purpose whatsoever.

XII
mutilat
placed
protecti
aforesai
or plan
or disch
Cemete
the Cem
any nu
and sha
a fine o
the com
and ag
action o
in the r
pay all
or acts,
to the r
of the

XI
levied
suit of
burial
support

XIII. *And be it enacted*, That if any person or persons shall wilfully destroy, mutilate, injure, or remove any tomb, monument, grave stone, or other structure placed in the Cemetery aforesaid, or any fence, railing, or other work for the protection or ornament of any tomb, monument, grave stone, or other structure aforesaid, or shall wilfully destroy, remove, cut, break or injure any tree, shrub or plant within the limits of said Cemetery, or shall play at any game or sport, or discharge any gun or other fire-arm, save at a military funeral, within the said Cemetery, or who shall wilfully and unlawfully disturb any persons assembled in the Cemetery for the purpose of burying any body therein, or who shall commit any nuisance within the said Cemetery, shall be deemed guilty of a misdemeanor, and shall, upon conviction thereof before any justice of the peace, be punished by a fine of not less than one pound, nor more than five pounds, or be committed to the common gaol for the space of not more than ten days, according to the nature and aggravation of the offence. And such offender shall also be liable in an action of trespass to be brought against him in any court of competent jurisdiction in the name of the Corporation of the Saint John Rural Cemetery Company, to pay all such damages as shall have been occasioned by his or their unlawful act or acts, which money, when recovered, shall be applied by the said corporation to the reparation of the property destroyed or injured as above. And members of the said corporation shall be competent witnesses in such suit.

XIV. *And be it enacted*, That the lots in the said Cemetery shall not be levied upon or taken in execution, but shall be altogether free from seizure at the suit of any person or persons whomsoever, and that the property in any of such burial lots or part thereof, shall not prevent any confined debtor from receiving support under the law in force for the relief and support of confined debtors.

AMENDMENTS.

16 VIC. CHAPTER 56.

AN ACT TO AMEND AN ACT FOR THE INCORPORATION OF THE SAINT JOHN RURAL CEMETERY COMPANY.

PASSED 3rd May, 1853.

WHEREAS, The time for holding the annual general meeting of The Saint John Rural Cemetery Company is found very inconvenient, and it has become necessary that the same should be altered:

Be it therefore enacted, &c. :

1. So much of the sixth section of the Act of Incorporation as applies to the holding of the annual general meeting of the said company is hereby repealed; and in lieu thereof, from and after this present year, the annual general meeting of the stockholders and proprietors of the said company shall be held on the first Monday in April in each and every year, for the purpose of choosing directors, etc., as expressed in and by the said sixth section.

2. The lots in the said Cemetery shall be indivisible, but upon the death of any proprietor of any lot in the said Cemetery containing not less than one hundred and fifty square feet, the devisee of such lot or the heir-at-law as the case may be, shall be entitled to all the privileges of membership, and if there be more than one devisee or heir-at-law of such lot, the directors for the time being shall designate which of the said devisees or heirs-at-law shall represent the said lot and vote in the meetings of the corporation, but nothing herein contained shall prevent the heirs-at-law of such proprietor of a lot from burying in the same lot under the by-laws of the said company.

25 VICTORIA, CAP. 73.

AN ACT IN AMENDMENT OF THE ACT INTITULED AN ACT FOR THE INCORPORATION OF THE SAINT JOHN RURAL CEMETERY COMPANY.

PASSED 23rd April, 1862.

WHEREAS, The form of conveyance of the lots in The Saint John Rural Cemetery Company has been found too vague and indefinite, and likely to lead to much confusion and inconvenience:

Be it enacted by the Lieutenant Governor, Legislative Council and Assembly :

1. The Directors of The Saint John Rural Cemetery Company for the time being shall be and are hereby authorized, notwithstanding the provisions contained in the fiftieth section of the said Act, to make and prescribe such form for

the com
deem fi
tions as

2. S
Rural C
constitu
express
ch. 30.)

AN AC

Be
as follo

1. T
2. A
Saint J
keep a

AN AC

Sec.
1. Conf
2. Joint
ca
3. Auth
be
4. Auth
of
5. Exem
he
6. Lang
or
ca

Be
1. T
preside

the conveyance of lots in the Rural Cemetery as they may from time to time deem fit, under and subject to such conditions, covenants, agreements and regulations as may by them be deemed necessary and proper.

2. Such conveyance under the seal of the Corporation of The Saint John Rural Cemetery Company and signed by the secretary for the time being, shall constitute a valid and sufficient conveyance of such lot or lots as may be therein expressed, subject to the terms of such conveyance. (See Amendment of 25 Vic. ch. 30.)

26 VICTORIA, CHAP. 30.

AN ACT FURTHER IN AMENDMENT OF AN ACT FOR THE INCORPORATION OF
THE SAINT JOHN RURAL CEMETERY COMPANY.

PASSED 20th April, 1863.

Be it enacted, by the Lieutenant Governor, Legislative Council and Assembly as follows:

1. The third section of Act 25 Vic., ch. 73, is hereby repealed.
2. All persons assigning or transferring lots which they may hold in the Saint John Rural Cemetery, shall give notice thereof to the secretary, who shall keep a book in which memoranda of such assignment or transfers shall be made.

61 VICTORIA, CAP. LX.

AN ACT IN AMENDMENT OF THE ACT INCORPORATING "THE CORPORATION OF
THE SAINT JOHN RURAL CEMETERY COMPANY."

SEC.

1. Confirmation of previous issues of Bonds.
2. Joint Stock Companies' Act made applicable.
3. Authority to borrow money, and issue debentures. Limitation of issue.
4. Authority to acquire certain land in Parish of Simonds.
5. Exemption thereof from taxation while held for Cemetery purposes.
6. Language in Incorporating Act relating to original Cemetery property made applicable to land now or hereafter acquired.

SEC.

7. Authority to contract for perpetual care of lots and erections thereon.
8. Confirmation of perpetual care contracts heretofore made.
9. Authority to make by-laws relating to perpetual care contracts and receipts therefrom.
10. Establishment of "Perpetual Care Fund." Principal not to be expended nor subject to taxation nor execution. Interest applicable towards performance of perpetual care contracts.
11. Explanation of terms.

PASSED 21st February, 1898.

Be it enacted, by the Lieutenant Governor and Legislative Assembly, as follows:

1. The issue of the various bonds or debentures heretofore made by the president and directors of "The Corporation of the Saint John Rural Cemetery

Company," on the second day of January, 1894, the twenty-sixth day of May, 1897, and the fifth day of July, 1897, respectively, are hereby legalized, ratified and confirmed, and the said bonds and debentures (being distinguished by the numbers six to twenty-five inclusive, and aggregating six thousand seven hundred dollars) are hereby declared to be valid obligations of the said "The Corporation of the Saint John Rural Cemetery Company," and shall be payable by the company according to the tenor thereof respectively.

2. The provisions of "The New Brunswick Joint Stock Companies' Act, 1893," and all amendments thereto, shall apply to the said "The Corporation of the Saint John Rural Cemetery Company," and shall be read as a part of this Act in so far as the said "The New Brunswick Joint Stock Companies' Act, 1893," and amendments, may not be inconsistent with this Act, or with the provisions of the Act 11 Victoria, Chapter 56, incorporating the said company, and subsequent Acts in amendment thereof.

3. In case a resolution authorizing the same is sanctioned by a vote of not less than two-thirds of the members of the said company (as defined by section eight of the Act 11 Victoria, Chapter 56) then present in person, or represented by proxy, at a special general meeting duly called to consider the resolution, the directors may borrow money on the credit of the company, and issue bonds, debentures or other securities, and may sell, pledge or otherwise hypothecate the same for any sums borrowed, or deposit the same as collateral security for any promissory note or overdraft of the company at such prices or for such amounts as may be deemed expedient or necessary: provided, however, that such debentures, bonds or securities shall not be for a less sum than one hundred dollars, and that the total amount of the outstanding indebtedness of the company upon such bonds, debentures or securities (including the debentures mentioned in section one of this Act) shall not at any time exceed the value of ten thousand dollars.

4. The said "The Corporation of the Saint John Rural Cemetery Company" is hereby authorized and empowered to acquire, hold, own and deal with the following described lot of land and premises:

"All that lot, piece and parcel of land and premises situate, lying and being in the Parish of Simonds, in the County of St. John, and Province of New Brunswick, being bounded and described as follows: Beginning at a point on the northern side line of the old Westmorland road at the south-west corner of land now owned and in the possession of 'The Corporation of the St. John Rural Cemetery Company,' at a point distant one hundred and eleven feet from the south-east corner of the outermost of the four granite posts placed at the present entrance to the said Cemetery property; thence south-westerly along said northern side line following its various courses twelve chains and ninety links, more or less, to the south-east corner of lands now owned by Alexander C. Jardine; thence north thirty-seven degrees fifteen minutes west (by the magnet of the year one thousand eight hundred and ninety-seven) along the north-east

side line
McDonald
on the sou
said land
fifty degre
twelve ch
lands own
thence so
links to t
or less."

5. Th
improven
company
connected
every nat

6. WI
said "Th
subsequ
Cemetery
Rural Ce
mean, in
Act 11 V
four of t
purchase
Company

7. It is
conferred
directors
contract
monume
any such
company
annexed,
or adopt

8. A
person o
to in, or
legalized
tracts bi

9. It
by sectio
the direc
with this

side line of said Alexander C. Jardine's land and of land owned by John McDonald, junior, twenty-five chains and forty-one links, more or less, to a point on the southern side line of the Great Marsh Road at the north-east corner of the said land owned or occupied by the said John McDonald, junior; thence north fifty degrees thirty minutes east along said side line of the Great Marsh Road, twelve chains and twenty-two links to the north-west corner of the aforementioned lands owned by 'The Corporation of the Saint John Rural Cemetery Company,' thence south thirty-eight degrees east twenty-eight chains and twenty-three links to the place of beginning, containing thirty-four and one-half acres more or less."

5. The said lot of land and every part thereof, with all the buildings and improvements thereon, so long as the same may be held or owned by the said company for the purposes of a Cemetery, or for any purpose incidental thereto or connected therewith, shall be exempt from all rates, taxes and assessments of every nature and kind.

6. When and wherever in the Act 11 Victoria, Chapter 56, incorporating the said "The Corporation of the St. John Rural Cemetery Company," or in the subsequent Acts in amendment thereof, there shall be used the words "the Cemetery," "the said Cemetery," "in the Cemetery aforesaid," "the Saint John Rural Cemetery," or other words of like import, such words shall be taken to mean, include and designate, in addition to the lot of land described in the said Act 11 Victoria, Chapter 56, the lot of land and premises described in section four of this Act, and all other pieces and parcels of land hereafter acquired or purchased by the said "The Corporation of the St. John Rural Cemetery Company" for the purposes of a Cemetery.

7. It is expressly declared that in connection with the authorities and powers conferred by section thirty-five of "The Joint Stock Companies' Act, 1893," the directors of the said company, or their duly authorized committee, have power to contract with any persons or person for the perpetual care of any lot, or of any monument, structure or improvement, now or hereafter to be made or placed on any such lot, within the limits of the land owned or controlled by the said company, which contract may be in the form set forth in Schedule A to this Act annexed, or in such other form as may be from time to time approved, prescribed or adopted by by-law of the company.

8. All such contracts heretofore entered into by the said company with any person or persons in form substantially the same or similar to the form referred to in, or in accordance with the provisions of the preceding section, are hereby legalized, ratified and confirmed, and are respectively declared to be valid contracts binding upon the said company according to the tenor thereof.

9. It is hereby expressly declared that in connection with the powers conferred by section thirty-six of "The New Brunswick Joint Stock Companies' Act, 1893," the directors of the said company have power to make by-laws, not inconsistent with this Act, relating to or connected with the perpetual care of lots, the making

or execution of perpetual care contracts, the receipt and investment of moneys received from such contracts, the establishment of a perpetual care fund, and such other things as are incidental thereto.

10. All moneys heretofore or hereafter received by the said company, by virtue of any such contract for perpetual care (except income arising from investments thereof as hereinafter mentioned), shall be invested by the directors in Dominion, Provincial or Municipal bonds, or in bonds of the said company, or in the Government Savings Bank, or in a chartered bank of Canada, in accordance with the by-laws, and shall form a "Perpetual Care Fund," the title to which shall be vested in the said company as trustees. No portion of the said perpetual care fund shall be expended by the company for any purpose, nor shall the same be subject to any form of taxation, nor to any execution, nor any similar warrant or process issued against the said company, or any of the members thereof; the income arising from such fund shall annually be expended by the company in the preservation and care of the various lots included in or covered by the said perpetual care contracts, according to the tenor of such contracts respectively.

11. The word "company" when used in this Act shall be taken to mean "The Corporation of the Saint John Rural Cemetery Company."

SCHEDULE A.

AN AGREEMENT made between The Corporation of the Saint John Rural Cemetery Company, of the one part, and _____ of the proprietor of Lot Number _____ in the Saint John Rural Cemetery, of the other part.

In consideration of the sum of _____ dollars, the receipt whereof is hereby acknowledged, the said The Corporation of the Saint John Rural Cemetery Company hereby agrees to and with the said _____ his heirs and assigns, that it, the said company, during the existence of its charter, will keep the grass and turfing in and upon the said lot in reasonable condition and preservation, and properly cut and trimmed. (Add here other clauses which may be desired, relating to the care of trees, shrubs or monuments.)

IN WITNESS WHEREOF, The said The Corporation of the Saint John Rural Cemetery Company has caused its Corporate Seal to be hereto affixed, and these Presents to be signed by its President and countersigned by its Secretary, this _____ day of _____ 189 _____

(L. S.)

Countersigned

President.

Secretary.

ST.

The
than or
in each
the ens
Cemete
Not
least th
meeting

Pur
their fi
for the
meeting
tendent
than th
Pur
directo
offices
meeting
balance
In t
superin
shall be
of direc
such m
such in
Nei
board o
and r
The
Januar
called b
directo

vestment of moneys
al care fund, and

said company, by
rising from invest-
y the directors in
said company, or
Canada, in accord-
und," the title to
rtion of the said
purpose, nor shall
n, nor any similar
of the members
expended by the
led in or covered
of such contracts

e taken to mean
"

aint John Rural
f
ral Cemetery, of

hereof is hereby
Cemetery Com-
his heirs and
arter, will keep
dition and pre-
uses which may

the Saint John
rate Seal to be
y its President

President.

ST. JOHN RURAL CEMETERY CO.

BY-LAWS.

ARTICLE I.

ANNUAL MEETING.

The annual meeting of proprietors of lots in the Cemetery of a size not less than one hundred and fifty square feet shall be held on the first Monday in April in each year, for the election by nomination and ballot of twelve directors for the ensuing year, and for the transaction of other business connected with the Cemetery.

Notice of each annual meeting shall be published by the secretary during at least the six consecutive days, not including Sundays, immediately preceding a meeting, in one newspaper published daily in the city of St. John.

ARTICLE II.

DIRECTORS.

Pursuant to section six of the Act of Incorporation the directors shall, at their first meeting, by nomination and ballot, elect the president of the company for the ensuing year from among their number, and shall also at the same meeting, and by the same method, appoint a treasurer, secretary, and superintendent, to hold office during the pleasure of the directors, or until, but not later than the first meeting of directors following the next annual meeting.

Pursuant to section ten of the Act of Incorporation vacancies among the directors may be filled by the directors. In the event of a vacancy in any of the offices above provided for, such vacancy may be filled at any regular or special meeting of the directors, the person then appointed holding office during the balance only of the period for which his predecessor was appointed.

In the event of the omission or neglect to appoint the treasurer, secretary, or superintendent at the proper time for such appointment as above set forth, it shall be lawful for the directors to make such appointments at a special meeting of directors to be called forthwith upon the discovery of such omission, and at such meeting to confirm and ratify all transactions of the acting officials during such intervening period.

Neither the secretary, treasurer, or superintendent may be members of the board of directors. Their salaries for the ensuing year shall be determined annually by the directors.

The directors shall meet quarterly on the first Monday in July, October, January and April, or at the call of the president; special meetings shall be called by the president at any time when thereto requested in writing by three directors.

BY-LAWS.

ARTICLE III.

PRESIDENT.

The president shall preside at all meetings of the corporation and of the directors; shall fix time and place of special meetings of the corporation and of the directors, and the method of calling the same. In the absence of the president his place shall be supplied by a temporary chairman.

ARTICLE IV.

SECRETARY AND TREASURER.

These offices may be held by the same person. It shall be the duty of the secretary to attend all meetings of the corporation and of the directors, and to keep the minutes of such meetings; to receive applications for sales of lots and to lay the same before the committee on lots; to draw all conveyances directed by such committee, numbering the lots consecutively as sold, and collecting from each purchaser on behalf of the corporation the sum of one dollar for each conveyance; to keep a register of all such conveyances of lots, and of assignments and transfers of the same; to prepare and execute under the direction of such committee, and on behalf of the corporation, contracts with lot owners for the annual or perpetual care of lots, and to keep a detailed record of the same; to keep a record of all interments in the Cemetery, showing name, age, residence and occupation of the person interred, and the number of the lot where interred; to preserve in a portfolio all plans of lots which may be deposited with him for safe keeping, and generally to do and perform all such other acts and duties as may at any time be ordered by the directors.

It shall be the duty of the treasurer to take charge and custody of all the moneys, securities, and other evidences of property belonging to the corporation, subject to the control of the executive committee; to make, under the direction of such committee, investments of such of the funds of the corporation as may be received under contracts for the perpetual care of lots; to collect all amounts due the corporation for sales, contracts or services of any kind; to purchase all supplies required by the corporation and to pay all bills therefor after their approval by the president or by the chairman of any committee duly authorized by the directors to order an expenditure; to keep proper books of account showing separately the general fund of the corporation and the perpetual care fund, which books shall be balanced annually or oftener at the pleasure of the executive committee; to furnish at the annual meeting a statement of the yearly receipts and expenditures to the 15th of March in each year, and of the financial condition of the corporation, showing separately the general fund and the perpetual care fund; and generally to do and perform all such other acts and duties as may at any time be required of him by the directors. He shall also deposit in such bank, as the directors may order, to the credit of the company, and to be drawn upon by the president and himself, all moneys received by him over and above forty dollars which he may retain on hand to meet contingencies.

ARTICLE V.

AUDITOR.

The directors shall annually appoint some person not a member of the board to audit the treasurer's account and books, and to check the funds on hand. The auditor shall make a report thereon in writing to the directors, making such suggestions as to method, system, or otherwise, as he may think necessary.

ARTICLE VI.

SUPERINTENDENT.

It shall be the duty of the superintendent to supervise, direct and control all work carried on within the limits of the Cemetery; to take charge of the Cemetery grounds; to engage workmen to the number allowed by the directors or a committee thereof, with power to discharge and re-engage; to pay such workmen at the end of each week such wages as the directors may allow, and in such manner as they may direct; to lay off lots or avenues within the Cemetery under the direction of the committee on lots or the chairman thereof; to fulfil all contracts made with proprietors for the annual or perpetual care of lots; to maintain order within the Cemetery; to abate nuisances; to remove incumbrances, keeping the avenues, paths and grounds in neat and satisfactory order; to attend and supervise all funerals, requiring from each undertaker such notice of funerals as shall be sufficient to enable him to have everything in readiness, and to avoid delay and confusion; to keep regular and accurate records of all interments, including the names, ages, residences, occupations and date of death of the persons interred, and sending a weekly statement thereof to the secretary; to accompany persons desiring to purchase lots, pointing out to them the lots unsold; to receive applications from intending purchasers and to transmit the same to the secretary; to collect all burial fees, fees and charges for preparing, grading, improving or dressing lots, or for repairs of monuments under temporary arrangements with proprietors; to collect the proceeds of sales of produce of lands belonging to the corporation; to keep an account of all collections hereby authorized, and at the end of each week to remit the amount to the treasurer with a statement of account; and generally to perform such other duties as the directors may require of him.

The superintendent shall not receive, accept or retain, or allow any employee to accept any gratuities from visitors or proprietors, or any remuneration for work done at any time within the Cemetery, other than the salary or wages allowed by this corporation.

Cattle shall not be allowed by the superintendent to graze on any unsold lands belonging to the corporation.

ARTICLE VII.

COMMITTEES.

There shall be two standing committees, each to consist of three or more directors, and to be chosen by ballot, namely the executive committee and the committee on lots. Other temporary committees may be appointed by the

president on motion, carried, authorizing him to do so. Vacancies in the committees may be filled in the same manner as the committees are respectively chosen.

At each meeting of the directors the standing committees and the temporary committees then existing shall make a report showing all important matters that have received their attention since the last meeting, and what has been ordered or performed by them in connection therewith; the directors may thereupon take such action upon the matters reported as may to them seem desirable.

ARTICLE VIII.

EXECUTIVE COMMITTEE.

The executive committee, except as hereinafter specified, shall have general supervision of all the business of the corporation; the control of the funds belonging to the corporation; the making of investments and reinvestments, through the treasurer of the "Perpetual Care Fund," under such limitations as may be prescribed by the by-laws and the Act 61 Vic, Cap. 60; the control of the superintendent and officers and servants of the corporation; the general oversight and charge of the grounds, trees, shrubs, avenues and fences within the Cemetery, with power to order such improvements or alterations as they may think desirable; and generally the supervision, direction and control of all other requirements of the corporation not specified as within the jurisdiction of the committee on lots.

ARTICLE IX.

COMMITTEE ON LOTS.

The committee on lots shall have general supervision and control of all sales, locations, and enlargements of lots, the settlement of values of lots, the fixing of boundaries and settlement of questions relating thereto; the determination of questions of descent or representation under the Act of 3rd May, 1853; the issuing of deeds; the form and making of contracts with proprietors of lots for the annual or perpetual care of such lots, or for the care, repair or preservation of monuments or erections thereon.

The committee on lots shall at least once in each year inspect each lot concerning which a contract for the care thereof shall have been made with the proprietor, to see that the contract has been properly performed.

ARTICLE X.

LOT OWNERS AND LOTS.

All present holders of lots within the premises owned or controlled by the company, and all subsequent grantees of lots therein shall hold the same subject to the limitations following:

1. The said lot shall not be used for any other purpose than as a place of burial.

2. Subject to the approval of the directors of the company or the executive committee, and to the by-laws and regulations of the company, proprietors of lots may erect and place upon such lots any vaults or monuments, with suitable approved inscriptions, and may also, subject to the same limitations, cultivate upon such lots any trees, shrubs, plants or flowers. In the event of such approval to any such erections, monuments, inscriptions, or growth being withheld or being subsequently withdrawn, the same shall be removed by the proprietor or by the directors or executive committee, their servants, agents, or employees.

3. Trees once planted upon any such lot shall not be cut down, removed, or in any way interfered with, except by orders of the directors or the executive committee.

4. Except as hereinafter in this paragraph specified, no work of any kind shall be performed in the cemetery, whether on public or private lots, by other than the authorized employees of the company, or by persons contracting with the company. Work may be done on private lots by the owners, personally, or by workmen permanently in their employ, for purposes not connected with the cemetery; such workmen to be first approved by the directors or the executive committee, and their names communicated by the secretary to the superintendent. Skilled workmen may be employed by lot owners for the erection, maintenance, and repair of monuments or monumental work. The proprietor shall be responsible for all injury done either by himself, or his employees, or workmen to the grounds or other property of the company, or of any other proprietor, and for the removal of all rubbish that may be made in the performance of the said work. The proposed grade of lots must be submitted to the superintendent, and lots when sodded must not be higher than the adjoining lots. All work permitted by this paragraph shall be subject to the direction, supervision and control of the superintendent.

5. Proprietors may not place upon any lots any iron-work, or wire-work, nor any form of fence, coping, edging, hedge, or other enclosure.

6. The deed hereafter to be issued upon sales of lots shall be in the form set forth in Appendix A to these by-laws.

Proprietors of lots of 150 square feet in size shall be entitled to attend meetings of the company, and to vote thereat on all questions under consideration.

ARTICLE XI.

ANNUAL AND PERPETUAL CARE OF LOTS.

The directors, or the committee on lots, may contract with any proprietor for the perpetual care of any lot within the Cemetery, which contract may be for either of the following three classes of service, namely:

1. For the care of grass only, which is designed to cover the keeping of the grass in good condition and properly cut.

2. The care of the grass as contemplated in the first class, and also the care of such trees, plants, or shrubs as may be furnished for or placed upon the lot mentioned in the contract, the contract not, however, to include the furnishing of such trees, plants, or shrubs or the replacing of the same when dead or destroyed.

3. The care contemplated in the first and second classes, and also the care of such granite, stone, marble, or other work upon such lot as may be designated in such contract, and the care of such additional granite, stone, marble, or other work thereafter placed upon such lot, and which the directors or the committee on lots may by written indorsement upon the contract agree to include in the same.

The contract value of the first class of perpetual service on a full lot of 150 feet square, and also on a half lot, shall be sixty dollars. One lot and a half, one hundred dollars.

For the second and third class of perpetual service on such lots the contract prices shall be of such amount as may be agreed upon by the directors or the committee on lots and the lot owners, due regard being had to the size, nature and value of the monuments, or monumental work, and the extent of the work to be performed.

The contract value for the first class of annual care or service shall be:

For a full lot — 150 square feet.....	\$3 00
For a full lot and a half lot	4 00
For a half lot.....	2 00

The directors, or such committee, may refuse to grant perpetual care upon any lot, the condition of which is detrimental or unsatisfactory to them.

The "Perpetual Care Fund," established under the Act of Assembly 61 Victoria; Cap. 60, Sec. 10, shall be kept invested under the direction of the executive committee in bonds or debentures as therein specified, or on deposit in the Banks named.

ARTICLE XII.

PERPETUAL CARE OF GRAVES—SINGLE CARE SECTION.

The directors or the executive committee may set apart within the Cemetery a plot, tract, or section (to be known as the Single Care Section), of size and location by them considered suitable and convenient, for the purpose of selling the same in small allotments for single graves or single interments. The whole of such plot, tract, or section shall be maintained by the company under perpetual care of the first class, and for each interment therein there shall be collected the sum of seven dollars, with an increase of two dollars should such interment be made on Sunday. Of such sum of seven dollars, or nine dollars, as the case may be, one dollar and fifty cents shall be collected on account of the Perpetual Care Fund, and shall be added thereto.

The lot committee may adopt a simple form of Perpetual Care Contract securing to the holder thereof the perpetual care of the first class of any grave within the said section, and such contract may be signed by the superintendent on behalf of the company, or may be executed in such other manner as the said committee may designate.

No mounds shall be permitted over or upon any grave or graves within the Single Care Section. The lot committee may make, alter, or vary regulations relating to the size, quality, or design of the head-stones or markers which may be placed within such section.

ARTICLE XIII.

STONE AND MONUMENTAL WORK.

All monuments, monumental work and headstones must rest either upon the solid rock or upon foundations satisfactory to the superintendent, built to a depth of at least five feet below the surface of the ground.

also the care placed upon the side the furnish- when dead or

also the care of y be designated marble, or other the committee include in the

a full lot of One lot and a

ts the contract directors or the he size, nature nt of the work

shall be:

- ..\$3 00
- .. 4 00
- .. 2 00

al care upon nem.

Assembly 61 rection of the or on deposit

the Cemetery, of size and ose of selling The whole der perpetual collected the interment be the case may rpetual Care

REGULATIONS.

HOURS.

The Cemetery gates shall be open every day from 1st May to 1st November from 7.30 a. m. to 8 p. m., and during the remainder of the year from 8 a. m. to 4.30 p. m.

VISITORS.

Except on Sundays and holidays visitors are allowed to enter the Cemetery at any time between the above hours.

PROPRIETORS.

Proprietors and their families may receive from the secretary tickets entitling them to visit the Cemetery on Sundays and holidays between the above hours, as well as upon other occasions.

CARRIAGES, ETC.

Carriages must not be driven faster than a walk, nor turned in any avenue, and no horse shall be left unfastened without a driver.

PROHIBITIONS.

- All persons are forbidden, while within the cemetery grounds—
- To disturb the quiet and good order of the Cemetery by any noise or improper conduct.
- To gather flowers, or to damage any growing plant, shrub, or tree.
- To ride any bicycle—bicyclists must dismount.
- To ride or drive any horse faster than a walk.
- To smoke in any part of the grounds.
- To bring or use within the Cemetery any food or other refreshment.
- To bring dogs, running at large, within the limits.
- To damage or remove any structure, or to erect the same without authority.
- Under penalty of instant dismissal from the grounds, and, on refusal, of ejection; and under penalty of prosecution for misdemeanor.

UNPAID BILLS.

No work will be performed on any lot on which there remains on the first day of April any unpaid bill of any previous year or years.

RECEIVING TOMB.

The receiving tomb shall only be used for bodies intended for interment in the cemetery, and where the wish and consent of some lot owner that the same shall be buried in his lot has been previously ascertained, except in cases approved of by the executive committee.

Remains of persons dying of a contagious disease will not be placed in the receiving tomb except on special permit from the Board of Health specifying that the rules of the Board, regarding such cases, have been complied with.

REGULATIONS.

CHARGES.

The charges for the use of the receiving tomb, exclusive of the interment fee, shall be:

For an adult for the period of two months.....	\$3 00
For a child under twelve for the same period.....	2 00
For an adult per month for a time longer than two months.....	1 00
For a child per month after two months.....	50

Such fees, including the interment fees, to be paid in advance.

BURIAL FEES.

Until otherwise ordered, the scale of burial fees shall be as follows:

For persons of the age of fourteen years and upwards—	
In Private Lots	\$5 00
In the Public Ground (so called) in addition to \$3 for the ground in the case of each interment, \$4.....	7 00
In the Sessions Ground.....	4 00
In the Marine Hospital Lot.....	4 00
In the Poor Ground, in addition to \$2 for the ground in the case of each interment, \$3.....	5 00
For children above the age of six and under fourteen years—	
In Private Lots.....	4 00
In the Public Ground, in addition to \$2 for the ground in the case of each interment, \$3.....	5 00
In the Sessions Ground.....	3 00
In the Poor Ground, in addition to \$2 for the ground in the case of each interment, \$2.....	4 00
For children under the age of six years—	
In Private Lots.....	2 00
In the Public Ground, in addition to \$1.50 for the ground in the case of each interment, \$2.....	3 50
In the Sessions Ground.....	2 00
In the Poor Ground, in addition to \$1 for the ground in the case of each interment, \$1.....	2 00

SUNDAYS.

In the case of an interment on Sunday an advance of fifty per cent. on the above rates will be charged.

REMOVALS.

In the case of removals within the Cemetery the charge will be fifty per cent. in advance of the above rates for opening both graves.

REMOVALS FROM PUBLIC GROUND.

No allowance will be made for space vacated by removals for the public ground.

OMNIBUSES.

Omnibuses will not be admitted to the grounds.

HACKMEN.

Hackmen must remain by their horses while waiting at funerals, to prevent damage to borders, shrubs, or trees; they must conform, while within the Cemetery, to all directions given them by the superintendent.

Soliciting employment, either verbally or by any form of advertisement, is forbidden, as is also the standing or waiting within the grounds in expectation of employment, or when not forming part of a funeral procession.

Hackowners will be held responsible for any damage occasioned by their coaches, or horses, or for any neglect or refusal of their employees to observe the company's regulations.

FUNERALS AND BURIALS.

Twenty-four hours notice for graves must be given to the superintendent, otherwise the management cannot guarantee to be ready; and in all cases the box, if slate vaults be not ordered, must be sent at once to the grounds or its exact size communicated to the superintendent.

Undertakers must observe all requirements of the superintendent, or directions given them by him.

Funerals and funeral processions on arriving at the grounds will be subject to the orders of the superintendent.

No burial of a person other than a member of the family of a lot owner will be allowed in any lot except on written permission of the lot owner filed in the office of the company, and no lot owner will be allowed to dispose of any grave or graves for a remuneration.

Only one body will be allowed in a grave except in the case of a mother and child, in which case special permission must be obtained from the superintendent and an additional fee of \$1.00 paid.

CONTRACTORS AND WORKMEN.

Soliciting any form of labor or employment, or the sale of any article, by any method, within the Cemetery, is prohibited.

Persons, other than lot owners or their families, having work to perform within the Cemetery, must make known their business in detail to the superintendent, and obtain proper permits, before the work is begun.

Ropes or supports must not be fastened to posts, monuments, trees, or other objects, without special permission from the superintendent. Sufficient padding must be used around trees to protect them.

To protect paths, grass, or gutters from injury, planks must be laid upon them when heavy material is to be moved over them.

The use of "shoe drags," or of any other form of brake, which, in the opinion of the superintendent is liable to injure the roads or paths in the Cemetery, is strictly prohibited.

Material for the building of vaults or foundations, for the erecting of monuments or the improving of lots, shall not be deposited in the Cemetery until required for immediate use; nor shall any such material, under any circumstances, be placed on the property of adjoining lot owners; no such material

shall be brought into the Cemetery on Saturdays, or the day before a public holiday, after twelve o'clock, noon.

Material not likely to be immediately used will be removed by the superintendent at the expense of the owner.

A canvas or other covering must be supplied by the contractor or builder on which to deposit earth or other material while work is going on, and all rubbish made must be removed without delay.

Work when commenced must be finished without unnecessary delay.

No workmen will be allowed in the grounds after the bell rings in the evening for the dismissal of the men, unless by special permission.

Work must be suspended in the immediate vicinity of an interment until the conclusion of all religious services.

Foundations for headstones must not be less than one foot thick.

The first course of masonry above the foundation, and all monument and other bases, must be bedded off to an equal thickness, as no building up or underpinning with chips, spalls, cement, or other material will be allowed. All monument bases, except stone posts, must be set in a bed of cement or mortar evenly covering the foundation.

All contractors, builders, and their employees are subject to the control of the superintendent while within the Cemetery, and must conform to his directions; on neglect or refusal they may be prohibited from working on the grounds.

SINGLE GRAVE SECTION.

Head-stones must be three feet high from base, one foot six inches wide, and two inches thick.

CLUBS, SOCIETIES, AND ASSEMBLIES.

Except at funerals, clubs, fraternal societies, and all other large bodies or assemblies of persons, will not be permitted to enter the grounds. The executive committee may, however, in their discretion vary or suspend this regulation, but subject to such directions as they may consider expedient.

APPENDIX.

APPENDIX A.

SAINT JOHN RURAL CEMETERY COMPANY.

Lot Number

KNOW ALL MEN BY THESE PRESENTS, That the Corporation of The Saint John Rural Cemetery Company, in consideration of the sum of dollars now paid to them by _____ of _____ in the Province of New Brunswick, _____, the receipt whereof is hereby acknowledged, doth hereby grant, bargain, sell, and convey unto the said _____ heirs and assigns, a lot of land in the Saint John Rural Cemetery, in the Parish of Simonds, in the County of the City and County of Saint John, and Province aforesaid, bounded and described as follows:

_____ containing _____ superficial feet. Such lot being shown on the Plan of Lots of the said Cemetery on file in the office of the Secretary of the Company, on Section _____, and being distinguished by the Number _____ in the Register of Lots on file in the said office.

TO HAVE AND TO HOLD the said Lot, subject to the conditions and limitations hereinafter contained, unto the said _____ heirs and assigns, FOREVER.

PROVIDED ALWAYS, That the said Lot hereby conveyed is and shall be held by the said _____ heirs and assigns, subject to the provisions of the Act 11 Victoria, Chapter 56, incorporating the said Company, and to all such Acts in amendment thereof as may have since been or may hereafter be passed; also to all rules, regulations, and by-laws now or hereafter to be made, passed, or adopted, under or by virtue of the said Act of Incorporation, or any subsequent Act in amendment thereof.

IN TESTIMONY WHEREOF, The said Company has caused its Corporate Seal to be hereunto affixed, and these Presents to be signed by its Secretary, this _____ day of _____ in the year of our Lord one thousand _____ hundred and _____

Secretary.

AN
Cemete
the pro
the othe
In c
acknow
Compan
assigns,
the gra
and pre
may be

Counter

APPENDIX B.

FORM OF CONTRACT FOR PERPETUAL CARE.

AN AGREEMENT made between The Corporation of the Saint John Rural Cemetery Company of one part, and of the proprietor of Lot Number in the Saint John Rural Cemetery, of the other part.

In consideration of the sum of dollars, the receipt whereof is hereby acknowledged, the said The Corporation of the Saint John Rural Cemetery Company hereby agrees to and with the said his heirs and assigns, that it, the said corporation, during the existence of its charter, will keep the grass and turfing in and upon the said Lot in reasonable condition and preservation and properly cut and trimmed. (Add here other clauses which may be desired relating to the care of trees, shrubs or monuments.)

IN WITNESS WHEREOF, The said The Corporation of the Saint John Rural Cemetery Company has caused its Corporate Seal to be hereto affixed, and these Presents to be signed by its President and countersigned by its Secretary, this day of A. D. 189

(L. s.)

President.

Countersigned

Secretary.

of The Saint
proof is hereby
e said
ral Cemetery,
f Saint John,

perficual feet.
on file in the
being distin-
he said office.
onditions and
shall be held
subject to the
id Company,
or may here-
ereafter to be
orporation, or

its Corporate
signed by its
d and
Secretary.

Report of Directors.

St. JOHN, N. B., April 4, 1898.

ST. JOHN RURAL CEMETERY COMPANY:

Gentlemen:—The directors beg to submit, for your information, their fourth report, under the new regime, of the work accomplished or in progress during the past year.

They have completed the design of filling, and grading the gravel pit, so called, and the lots near it, making the section there very attractive. The lots in it are all drained by a thorough and expensive method, and are now ready for sale.

The improvement of the section at the front, or marsh, entrance of the Cemetery has been commenced, and they hope to have it finished in the course of the present season. Drain pipes eighteen inches in diameter are laid down from end to end of it, which will make all the lots there perfect so far as drainage is concerned.

But the principal and most important achievement of the year has been the purchase of the adjoining property, consisting of $34\frac{1}{2}$ acres of land, with a dwelling house and barns, and making the area of the Cemetery now to be $144\frac{1}{2}$ acres—sufficient to supply the wants of the city for a century.

The proprietors of lots, at a very recent meeting, approved unanimously of this addition to the Cemetery and of the issue of debentures to the extent of \$4,500 for the payment and improvement thereof. They approved at the same time of a Bill, which has since become a law, embracing sundry provisions regulating certain features of their business, and exempting the land from taxation of all kinds.

There was a little uncertainty in the minds of some persons as to the legality of the perpetual care contracts entered into by the company, and as to the perpetual safety of the moneys received by them on this account. These doubts are now set at rest, as the Act provides for them in future, and makes the moneys now absolutely secure.

The directors have repeatedly called the attention of the lotholders to the advantages of placing their lots under perpetual care. They can do so now with the fullest assurance and authority. It relieves them for ever of any anxiety on account of the state of the place where the remains of those they love are laid; it proves to all that they are not forgotten, and at the same time each lot so dealt with adds to the attraction of the whole Cemetery, and thus benefits every one.

It may be useful and proper for them to state that the Act in amendment of their charter legalizes the issue of debentures, including those now outstanding, to \$10,000, and extends the rights and powers of the "Joint Stock Companies' Act" to this company. And while it does not greatly enlarge the powers of the company, it clearly gives to them, without the necessity of inference or argument,

those ge
inherent
The
subject t
The
compan
contract
The
purpose
The
Legislat
A co
evidenc
The
The
It fo
and in c
it to be
carefull
They an
them if
enacted
compan
One
Trafton
Cemeter
road on
construc
purpose
adjacent
some ar
form the
wide an
Trees w
reparec
Their
that is t
is necess
mental.
very un
To s
borrowe
first of 1
They
quite un

those general powers which are frequently called, though rather indefinitely, the inherent powers of a corporation. For example these are:

The power of the directors to make by-laws for all purposes of the company, subject to confirmation by the stockholders.

The power in the directors in all things to administer the affairs of the company, and to make or cause to be made for the company any description of contract which they may by law enter into.

The right is granted of acquiring, holding, or conveying real estate for the purposes of the company.

The company may, if desired, change its name without appealing to the Legislature by simple petition to the Governor in Council.

A copy of any by-law of the company certified under seal is *prima facie* evidence in all courts.

The right is given to make promissory notes and bills of exchange if so desired.

The company may maintain any form of action against any of its members.

It follows now from this outline of the enlarged powers given to the company, and in order to quiet any doubts as to the legality of their by-laws, they deemed it to be advisable to revise, amend, and consolidate them. This work has been carefully done without altering or changing materially any single by-law. They are put in such a form as any court of law may recognize and enforce them if necessary. The directors recommend that they be now approved and enacted, and together with all Acts of the Local Legislature relating to the company be printed and circulated among the proprietors.

One great object which they had in view in acquiring possession of the Trafton property was to secure a proper drainage of a large section of the Cemetery; another was to make a new entrance into it from the Westmorland road on an easier grade than the present one. The drain is completed, but to construct the new avenue it will be necessary to borrow a sufficient sum for that purpose. This work can be done this year, and in future years, when the land adjacent to it is properly graded, laid out with roads and paths through it, on some artistic design, the whole aspect of this section will be so changed as to form the finest part of their grounds. The proposed new avenue will be 40 feet wide and 1,200 feet in length. It will be a grand approach to the Cemetery. Trees will be planted on either side of it as soon as it is in order and the land prepared for them.

There is another improvement which they have long desired to effect, and that is the construction of a shelter house in a central part of the Cemetery. It is necessary for several good reasons, and it can be made both useful and ornamental. It will at the same time clear and dress up a part of the Cemetery now very unsightly, unfit for internment, and difficult to improve in any way.

To secure both of these improvements they recommend that \$1,500 be borrowed at four per cent. interest per annum, payable in fifteen years from the first of May next.

They have considered for some time that the location of single graves was quite unfit and unsuitable. It was out of the way, on the side of a hill, and

otherwise very objectionable. To remedy this state of things they have set apart a section of their grounds which is both bright and pleasant, and easy of access from several directions. The price of a grave is reduced, and, in future, it will be cared for by the company in perpetuity without any additional charge to the owner. Thus due respect and honor will be paid to the remains of those interred there. A by-law to govern this section will be submitted for your approval.

The financial position of the company is clearly presented in the accounts of Mr. F. O. Allison, secretary-treasurer. These have been carefully audited and pronounced to be correct by Mr. R. Murray Boyd, whose report is submitted therewith:

They received --

ON GENERAL ACCOUNT.

From balance last year.....	\$ 9 16
“ sale of lots.. .. .	1,826 75
“ annual care of lots.....	1,766 40
“ burial, removal and vault fees.....	1,025 50
“ interest on Perpetual Care Fund.....	247 36
“ sale of slate vaults.....	65 00
“ rent of houses.....	49 00
“ Parish Simonds in aid of cost of culvert across Westmorland Road.....	10 00
“ sundries.....	11 00
“ Bank New Brunswick — over draft.....	1,001 91
Total receipts.....	\$6,012 08

They expended —

For sundry charges.....	\$1,708 69
“ bond No. 5, retired	200 00
“ wages of workmen.....	2,953 83
“ interest on bonds.....	116 25
“ salaries secretary and superintendent.....	1,000 00
“ deposit fees.....	19 00
“ balance carried down.....	14 31
	\$6,012 08

It thus appears from this statement that their receipts have fallen short of their expenditure to the extent of \$1,001.91. The reason for this can be readily explained. They retired a bond of \$200, paid for the washout in 1897; for new drain tiles, \$169; for new carriage house, \$185; trees, \$118 — charges some of which will not be repeated. On the other hand they have hay for sale valued at \$250; slate vaults, \$100, and \$246 still uncollected on annual care account.

They also expended \$60 in obtaining full and complete indices of the names of all the interments in the Cemetery. This work was necessary owing to the difficulty and delay in completing a search through the Cemetery records, and has already been found to be extremely useful. The total number of interments recorded is 12,933.

The Perpetual Care Fund continues to grow rapidly, and will do so still more rapidly when it becomes generally known that moneys on this account are now

placed
into la
moneys
They
They pa
And the
put
thro
Bonds c
ext
Leaving
The
\$4,500 a
A re
an acco
office to
They
Governm
urging,
offered t
is still p
short tim
whom th
Com
in some
possible
done wh
to say th
neglect
consider
It mu
to the be
and plea
efforts, a
extended
J
S
C
H
G
R
St. J

placed under the guardianship of the law. The number of contracts entered into last year was twenty-five—making the total to be ninety-three. The moneys received was \$3,149.50, making the total now to be \$9,244.79.

They have referred to the purchase of the Trafton property and the reasons for it.

They paid for it.....	\$3,155 00
And the erection of fences, a new roof on the house, painting it and putting it in order, repairing barns, etc., etc., and a new drain through the property.....	1,351 96
Total.....	<u>\$4,506 96</u>

Bonds on debentures at 4 % were issued to pay these charges to the extent of	4,500 00
Leaving a balance to debit of.....	<u>\$6 96</u>

The funded debt of the company amounts to \$6,700—\$2,200 at 5 % and \$4,500 at 4 % interest.

A report is submitted from Mr. J. P. Clayton, superintendent, giving in detail an account of work done during the year. He has discharged the duties of his office to their entire satisfaction.

They addressed a memorial to the Marine Department of the Federal Government calling attention to the neglected state of the Seamen's Lot, and urging, for several reasons, that an appropriation be made towards it. They offered to accept \$1,000 to put and keep it in perpetual order. Correspondence is still proceeding on the subject, and they hope to receive a favorable reply in a short time. The matter has been brought before Parliament by Mr. Ellis, to whom they are much indebted for the interest he has taken in it.

Complaints have been made to them of the defective drainage of certain lots in some old and long settled sections. They hope to apply a remedy as far as possible this year, but it must not be forgotten that this work ought to have been done when the lots were purchased many years ago. It is scarcely reasonable, to say the least, that the present directors should be held responsible for the neglect of their predecessors. In the new sections drainage is provided for, and considered to be absolutely essential before disposing of a lot.

It must also not be forgotten that any work which they now undertake is done to the best of their ability, and with the utmost desire to secure the best results and please every one interested. But, nevertheless, they sometimes fail in their efforts, and while submitting to fair criticism, ask that due consideration be extended to them for good intentions, and to their successors in office.

Respectfully submitted,

J. R. RUEL,	JAMES MANCHESTER,
S. S. HALL,	J. S. GILBERT,
C. F. KINNEAR,	J. R. STONE,
H. D. MCLEOD,	M. SHEFFIELD,
G. SIDNEY SMITH,	A. CHIPMAN SMITH,
ROBERT THOMSON,	A. C. JARDINE,

} Directors.

St. John, April 4th, 1898.

Report of the Secretary-Treasurer.

TO THE DIRECTORS OF
THE SAINT JOHN RURAL CEMETERY COMPANY.

Gentlemen—Your Secretary-Treasurer begs to present herewith his report for the year ending 15th March, 1898:

RECEIPTS.

Balance on hand at date of last statement.....	\$9 16	\$9 16
Miss M. P. Anderson, note for balance due on Lot No. 2887	37 50	37 50
Annual care and work performed on Private Lots—		
Arrears—1895	28 00	
" 1896	111 00	
Season of 1897	1,619 40	
" 1898 (in advance).....	8 00	1,766 40
Burial, Removal, and Vault Fees (198).....	1,025 50	1,025 50
Sale of 35 Lots, including Deeds and Numbers (Schedule A)	1,789 25	1,789 25
General Receipts—		
Slate Vaults sold—1 @ \$30; 1 @ \$35.....	65 00	
Interest on Deposits on account Perpetual Care Fund, Bank of Montreal.....	247 36	
Rent cottage to 1st January, 1898.....	22 00	
" Trafton house (Pollett) to 1st February, 1898.....	12 00	
" " (Scott) to 1st January, 1898.....	15 00	
Board of Roads, Simonds, contribution towards culvert.	10 00	
Sundries	11 00	382 36
Bank of New Brunswick, overdraft.....	1,001 91	1,001 91
		<u>\$6,012 08</u>

DISBURSEMENTS.

General Expenses—		
Sundry bills passed by the President paid during the fiscal year 1897-8.....	\$1,708 69	\$1,708 69
	(For details see Schedule B.)	
Bonds—		
Bond No. 5, paid in full to executors estate late F. B. Hazen	200 00	200 00
Labor—		
Paid workmen's wages per weekly returns during fiscal year 1897-8.....	2,953 83	2,953 83
Forward.....		<u>\$4,862 52</u>

Interest-
Paid
Paid

Salaries-
J. P.
F. C.

Deposit
Am
Am

Less

Balance

To balanc

St. Jo

REPORT OF SECRETARY-TREASURER.

31

	<i>Brought forward</i>			\$4,862 52
Interest—				
	Paid interest on Bond No. 5 to 18th August, 1897.....	6 25		
	Paid interest on Bonds Nos. 6 to 16 inclusive, one year to 2nd January, 1898.....	110 00	116 25	
Salaries—				
	J. P. Clayton, Superintendent, 1 year to March 1, 1898.	600 00		
	F. O. Allison, Sec.-Treas., " " "	400 00	1,000 00	
Deposit Fees—				
	Amount returned depositors.....	\$26 00		
	Amount transferred to Burial Fees Account on completion of interments.....	11 00		
		\$37 00		
	Less deposit fees received during year.....	18 00	19 00	19 00
Balance carried down....				14 31
				<u>\$6,012 08</u>
To balance brought down.....				\$14 31

St. John, N. B., 15th March, 1898.

F. O. ALLISON,
Sec.-Treas.

Correct: R. MURRAY BOYD, *Auditor.*

er.

his report for

16 \$9 16

50 37 50

00

00

40

00 1,766 40

50 1,025 50

25 1,789 25

00

36

00

00

00

00

00 382 36

91 1,001 91

\$6,012 08

69 \$1,708 69

00 200 00

83 2,953 83

\$4,862 52

The St. John Rural Cemetery Company.

LOTS UNDER PERPETUAL CARE.

No.	NAME.	LOT No.	CLASS.
1	James R. Ruel.....	2109	1
2	Estate Miss Mary C. Lee	1252	3
3	James P. Stackhouse	2837	1
4	George E. Fairweather	2667	1
5	Alexander Shives	1616	1
6	William Z. Earle	2843	1
7	Grace Vernon, admin. Est. late Moses Vernon	885	1
8	G. Sidney Smith <i>et al.</i>	{ 943, 993 A } { 993, 1082 }	1
9	John Seely and George Seely.....	2853	1
10	Rev. S. Jones Hanford	738	1
11 ^a	Horace King.....	1889	3
12	Wilhelmina Smith.....	1851	3
13	David C. Dawson	2862	1
14	Ariana L. Hunt	1234	1
15	J. R. Ruel (Anning lot and monument in trust)	2425	1
16	Robert Thomson.....	1137 & 1137 A	1
17	William M. Donald.....	904	1
18	Ex. Estate Emma J. Higgins	2471	3
19	James F. Robertson.....	1317 & 1317 A	1
20	Sarah H. Ritchie, rep. heirs Gideon Prescott..	1100	1
21	Catherine Murdock, rep. heirs Robert Keltie	556	1
22	Miss Albinia Coster (Chipman lot).....	110	3
23	Murray Maclaren, M. D.	2875	1
24	Fred. R. Titus, and Estates of Joseph Fair- weather and Richard Titus.....	1175 & 1176	1
25	Fulton Beverly.....	2883	1
26	Administrator Estate Thomas F. Raymond....	2810	1
27	James E. White	2886	1
28	Joseph Bullock <i>et al.</i>	2884	1
29	Charles S. Taylor	2892	1
30	William H. Barnaby	2894	1
31	Joseph Allison.....	2895	1
32	Miss Beatrice Hatheway... ..	2026	3
33	John Holden.....	1551	1

No.
34
35
36
37
38
39
40
41
42
43
44
45
46
47
48
49
50
51
52
53
54
55
56^a
57
58
59
60
61
62
63
64
65
66
67
68
69
70
71
72
73
74
75
76

LOTS UNDER PERPETUAL CARE.

CLASS.	No.	NAME.	Lot No.	CLASS.
	34	Ex. Estate Mrs. Alice Vernon.....	2137	3
	35	Annie Weldon.....	2904	1
	36	Robert Cruikshank, Ex. Est. John McIntyre..	547	1
	37	Dr. C. F. Gorham.....	2909	1
	38	Mrs. Emily A. Smith.....	2775	3
	39	Ex. Estate late James Lawton.....	2289	3
	40	Mrs. Mary E. Hill.....	1701	1
	41	David Brown.....	2530	1
	42	C. S. Taylor.....	2919	1
	43	F. O. Allison <i>et al.</i>	725 & 891	1
	44	W. W. Turnbull.....	2341	1
	45	Mrs. Lydia J. Calhoun.....	942	3
	46	James Robinson, agent Mary A. Vaughan... ..	1188	3
	47	J. M. Robinson, trustee.....	18, 841, 842	3
	48	Estate late Henry Vaughan.....	716	3
	49	Mrs. Mary A. Stead.....	1567	1
	50	Trustees Germain Street Baptist Church.....	671	3
	51	Heirs B. Lester Peters.....	794	1
	52	Trustees Estate late Hon. John Robertson.....	457	3
	53	Mrs. Annie E. Kaye <i>et al.</i>	255 & 256	1
	54	Walter B. Reading.....	364	1
	55	Estate Hon. John McMillan.....	2379	1
	56a	Trustees Varley Trust.....	77	3
	57	Mrs. Margaret Dick.....	2926	1
	58	Trustees Estate late John W. Nicholson.....	602	3
	59	Robert G. Murray.....	2931	1
	60	Mrs. Eliza A. Marter.....	2650	3
	61	Clarence W. deForest.....	2934	1
	62	Edwin J. Everett.....	{ 1037, 1038 } { 1039, 1345 }	3
	63	Ex. Estate late John H. McGivern, M. D.....	2921	1
	64	Estate late John Wishart.....	2750	1
	65	Ex. Estate late Susan Robertson.....	527	3
	66	William Pngsley.....	2928	1
	67	Charles Henry.....	2352	3
	68	F. R. Butcher.....	2008	3
	69	Hazen Estate.....	109, 111, 845	3
	70	Miss E. J. Woods.....	2698, 2897	3
	71	I. Allen Jack.....	162	3
	72	Estate Arthur McLean.....	2092	1
	73	R. D. McNaughton.....	2948	1
	74	Mrs. H. H. Yates.....	1801	3
	75	Mrs. Eliza McLean.....	2944	1
	76	Mrs. S. E. Miller.....	2951	1

C

LOTS UNDER PERPETUAL CARE.

No.	NAME.	LOT No.	CLASS.
77	Mrs. Fanny M. Crosby, ex.....	1257	3
78	Mrs. Semantha Eaton.....	1163	1
79	Walter Scott.....	1515, 1543	3
80	John Rankin.....	1752	1
81	Trustees Estate Mrs. A. E. Boyd.....	1848	3
82	The Bishop of Fredericton.....	146	3
83	Heirs Rev'ds William and G. M. Armstrong..	173, 1584	3
84	Exr. Estate late F. B. Hazen.....	107	3
85	Miss Lucy H. Underhill.....	703	1
86	Exr. Estate Mary Pidler.....	1502	3
87	John Frederickson, Sen.....	1961	3
88	John Russell.....	2966	1
89	J. R. Ruel (Woodward Lot in trust).....	189	3
90	Miss Clara Hawkins.....	856	3
91	Charles R. Ray.....	981	1
92	Mrs. Janet R. Frye.....	2968	1
93	R. C. Hawes.....	504	3

The amounts received for the Perpetual Care of above lots are invested as below —

Deposit Receipt, Bank of Montreal, dated 5th January, 1898, @ 3½ %	\$9,034 00	
On deposit in Bank of Montreal Savings Bank Department @ 3 %	210 79	9,244 79
		<u>\$9,244 79</u>

St. John, N. B., 15th March, 1898.

F. O. ALLISON,
Sec.-Treas.

Correct: R. MURRAY BOYD, Auditor.

CLASS.

3
1
3
1
3
3
3
3
1
3
3
1
3
3
1
3
3

e invested as

0
9 9,244 79
\$9,244 79

SON,
Sec.-Treas.

The St. John Rural Cemetery Company.

Statement showing Receipts and Disbursements on Account of the "Trafton Property," purchased by The St. John Rural Cemetery Company.

RECEIPTS.

Amount received from sale of Debentures Nos. 17 to 25— nine debentures, \$500 each, at par, bearing 4% interest, issued under Act of the Province of New Brunswick, 1898.....	\$4,500 00	\$4,500 00
Balance carried down.....		6 96
		<u>\$4,506 96</u>

DISBURSEMENTS.

Purchase money paid Thos. H. Trafton.....	\$3,125 00	
Interest on mortgage, Estate R. E. Puddington, to 1st Sept., 1897, paid.....	30 00	
Paid sundry accounts for new fence, repairs to buildings, etc., as per J. R. Ruel's account on file at office of the Company.....	1,283 96	
Paid interest on coupons on Debentures 17 to 25 inclusive, to 1st Nov., 1897.....	\$90 00	
Less accrued interest, \$14 and \$8.....	22 00	68 00
		<u>4,506 96</u>
By balance brought down.....		\$6 96

St. John, N. B., 15th March, 1898. F. O. ALLISON,
Sec.-Treas.

FERNHILL.

LIST OF LOT-HOLDERS.

NAME.	SITUATION AND No.	NAME.	SITUATION AND No.
Abrams, Benj.	Syringa P. 2718	Allan, Harris	Linden Av. 2051
Ackerley, Wm.	Spruce Ave. 696	Allan, James	Willow Av. 849
Adam, James	Snowdrop P. 1169	Allan, Jane	Spruce Av. 754
Adam, James	Daisy Path 1275	Allan, Robert	Balsam P. 2509
Adams, Chas. S.	Aster Path 2143	Allan, Sar'h H.B.	Aram'nth P. 1300
Adams, Eva	Jasmine P. 2587	Allan, Walter H. and James Ro- binson,	Linden P. 2036
Adams, John	Iris Path 2013	Allen, Abel	Iris Path 1928
Adams, Maggie	Iris Path 2503	Allen, Chas. W.	Myrtle Path 340
Adams, Margar't	Ocean Ave. 2324	Allen, Daniel	Carnation P. 1371
Adams, Mary	Ivy Path 448	Allen, Jeannette	Hill Ave. 1841
Adams, Nath'l.	Willow Av. 57	Allen, John H.	Central Av. 1325
Adams, Wm. H.	Fern Path 728	Allen, William	Lilac Path 1612
Adams, Zach.	Hill Ave. 1078	Allingham, Eliza A.	Linden Av. 1853
Addison, E. T. & Gilfillan, John	Sylvan P. 2339	Allingham, Wm.	Ivy Path 609
Addison, Jas. S.	Forget-me- not Path 2127	Allison, Edward	Fir Av. 725
Addy, Rev. J. S.	Hawth'e } 1098	Allison, Edward	Fir Av. 891
Addy, Henry G.	Path }	Allison, Joseph	Garden Av. 2895
Aitken, Amanda	Heliot rope Path 1221	Allison, Samuel	Ivy Path 430
Agnew, James	Spruce Ave. 26	Alston, John	Syringa P. 2730
Aiton, Grace	Willow P. 1423	Alward, Har't N.	Willow Av. 2378
Aiton, Hugh R.	Lobelia P. 2475	Ames, Horace T.	Spruce Av. 1013
Aiton, James	Thistle P. 478	Amland, Fr'k. W.	Cypress Av. 2566
Akerley, Henry	Sumac P. 518	Amland, Fritz W.	Cypress Av. 2572
Akerley, Jas. H.	Moss Path 307	Anderson, Alex.	Willow Av. 100
Akerley, Jno. J.	Ocean Ave. 160	Anderson, A., ex.	Sylvan P. 2319
Alexander, D.	Eglantine P. 1599	Anderson, Ann E.	Aster Path 2112
Alexander, John	Laurel P. 1087	Anderson, Eliz.	Eglantine P. 1677
Alexander, John	Azalea P. 1991	Anderson, Geo.	Spruce Av. 389
Alexander, R. J.	Hill Ave. 588	Anderson, I. H.	Hill Av. 767
Alexander, Wm.	Dahlia P. 2025	Anderson, Jane	Laurel P. 1685
Allan, Brad'f'd G.	Azalea P. 2094	Anderson, John	Crocus Path 271
Catherine and W. C. R.	Poplar P. 1231	Anderson, John	Fuchsia P. 1391
Allan, George	Balsam P. 2510	Anderson, John	Sylvan Path 2332

LIST OF LOT-HOLDERS.

SITUATION
AND NO.

Av. 2051
w Av. 849
e Av. 754
m P. 2509
'nth P. 1300

n P. 2036
ath 1928
e Path 340
tion P. 1371
ve. 1841
al Av. 1325
Path 1612

n Av. 1853
ath 609
v. 725
v. 891
n Av. 2895
ath 430
a P. 2730
w Av. 2378
e Av. 1013
s Av. 2566
s Av. 2572
v Av. 100
P. 2319

Path 2112
ine P. 1677
Av. 389
v. 767
P. 1685
Path 271
a P. 1391
Path 2332

NAME.	SITUATION AND NO.	NAME.	SITUATION AND NO.
Anderson, J. M.	Amar'nth P. 1183	Arnold, R. Heber	Garden Av. 2089
Anderson, Jo'thn	Ivy Path 465	Arrowsmith,	
Anderson, Mar-		Elizabeth	Sylvan P. 2309
garet P.	Heather P. 2970	Arthur, Joseph	Mimosa P. 2316
Anderson, Rich.	Eglantine P. 1566	Arthur, Joseph,	
Anderson, Rich.	Harebell P. 1838	as ex. est. Sarah	
Anderson, Simon	Sorrel Path 2685	Harrison,	Aspen P. 2130
Anderson, W., sr.	Fir Av. 485	Ashley, James	Eglantine P. 1573
Andrews, Joseph	Jasmine P. 2248	Austin, Henry	Ridge Ave. 145
Angevin, Warren	Iris Path 1966	Austin, H. A.	Hawth'ne P. 2175
Anning, George		Austin, M. D.	Willow Av. 1045
R's exrs.	Cedar Ave. 2425	Austin, Thos. C.	Heather P. 1660
Ansley, Lucy A.		Avery, Wm. R.	Snowdrop P. 2105
S. H.	Heliot'pe P. 1127		
Ansley, Sarah	Spruce Ave. 902		
Anthony, Jane	Arthur P. 739		
Anthony, Wm.	Harebell P. 1894		
Appleby, Benj.	Azalea P. 1959		
Armstrong, A.	Willow Av. 537		
A r m s t r o n g ,			
Agnes L.	Iris Path 1908		
Armstrong, Ad'w	Hazel Path 1167		
Armstrong, Ed.	Iris Path 1895		
Armstrong, F. &			
James Gault	Hazel Path 1161		
Armstrong, Geo.	Willow Av. 1456		
Armstrong, Janet			
J.	Hill Ave. 1825		
Armstrong, John	Ridge Ave. 259		
Armstrong, John	Dahlia P. 1568		
Armstrong, Jos.	Moss Path 558	Bagnall, Thomas	Pansy P. 2053
Armstrong, Robt.	Willow Av. 62	Bailey, Adel'e. T.	Orange P. 2313
Armstrong, R. E.	Azalea P. 2306	Bailey, Chas. T.	Heather P. 2908
Armstrong, Robt.		Bailey, Charles	Myrtle P. 2114
C. J. and R. E.	Azalea P. 2177	Bailey, Oliver	Myrtle P. 366
Armstrong, Sam.	Hawth'ne P. 1109	Bailey, William	Willow Av. 509
Armstrong, Sam.	Hazel Path 2241	Bailey, Wm. S.	Orange P. 2930
Armstrong, Thos.	Thistle P. 464	Bain, George D.	Marigold P. 2568
Armstrong, Wm.	Balsam P. 2694	Baird, Josephine	Marigold P. 2741
Armstrong, Rev.		Bairdain, Mary	Elder Path 285
Wm. and Rev.		Baker, James	Iris Path 1896
G. M.	Tulip P. 1584	Balcomb, Edw.	Ivy Path 787
Armstrong, Rev.		Baldwin, N. E.	Aster Path 2119
W. B.	Evergr'n P. 2755	Baldwin, Hann'h	Spruce Av. 551
Arnett, Richard	Camellia P. 2328	Ball, Richard W.	Heliot'pe P. 1563

LIST OF LOT-HOLDERS.

NAME.	SITUATION AND NO.	NAME.	SITUATION AND NO.
Ballentine, G. W. and A.	Cedar Ave. 1765	Barton, Robert	Juniper P. 1081
Balloch, Susan	Amar'nth P. 1293	Barton, Thomas	Willow P. 1374
Bancroft, Rev. S.	Alpine Ave. 354	Barton, William	Snowdr'p P. 1957
Bannister, David	Willow Av. 811	Barton, Wm. H.	Sylvan P. 2464
Barber, James	Willow Av. 346	Bartsch, A. J. H.	Verbena P. 909
Barbour, C. H. and M. C.	Daisy Path 2281	Bates, Edward	Cedar Ave. 2524
Barbour, Geo. L.	Sorrel Path 1409	Bates, Hannah A.	Mign'ntte P. 1241
Barbour, M. C.	Willow Av. 1110	Bauer, Archib'ld	Cedar Ave. 2080
Barbour, Robert	Arthur Path 262	Baxter, Elijah A.	Iris Path 2061
Barbour, Wm. V.	Aspen Path 890	Baxter, Eliza	Garden Av. 2814
Barker, Elijah	Willow Ave. 249	Baxter, William	Dahlia P. 2792
Barker, Fred E.	Petunia P. 1598	Bayard, Henri'ta C.	Linden Av. 2038
Barker, Geo. A.	Daisy Path 1521	Bayard, Rob'tson	Sumac Path 569
Barker, H. W.	Jasmine P. 2099	Bayard, William	Sumac Path 532
Barker, Robt. V.	Syringa P. 2702	Bayard, William	Sumac Path 533
Barker, T. F.	Daisy Path 1520	Beamish, John	Camellia P. 2738
Barker, Thos. A.	Arthur Path 715	Bean, John L.	Heather P. 2920
Barker, Thos. B.	Moss Path 939	Beard, John W.	Garden Av. 149
Barker, W. E.	Syringa P. 2770	Beatty, James	Myrtle Path 704
Barlow, Eliza	Amar'th P. 720	Beek, Henry S.	Snowdr'p P. 1487
Barlow, W. H. and W. M.	Cherry P. 2664	Beer, William H.	Mimosa P. 1954
Barnaby, Wm. H.	Garden Av. 2894	Beers, Joseph	Sumac Path 761
Barnes, Amos B.	Snowdr'p P. 1528	Belding, A. M.	Cedar Ave. 2958
Barnes, Geo. W.	Syringa P. 2964	Bell, Adam R.	Elm Ave. 2198
Barnes, Jacob T.	Sorrel Path 1333	Bell, Esther May	Amar'nth P. 1178
Barnes, Jas. E.	Elder Path 666	Bell, John, jr.	Jasmine P. 2075
Barnes, Milton	Aster Path 742	Bell, Mary A.	Sorrel Path 1705
Barnes, R. B.	Iris Path 1912	Bell, Thomas	Willow P. 1382
Barnhill, Alex.	Linden P. 2008	Bell, Thomas	Central Av. 2846
Barr, Fred H.	Elm Ave. 2707	Bell, Wm. et al	Harebell P. 1760
Barrett, Eliza	Mimosa P. 1963	Belmore, Hugh	Myrtle P. 776
Barrow, John	Hill Ave. 793	Belmore, John	Mign'te P. 2453
Barteaux, C. W.	Thistle P. 489	Belyea, Jacob H.	Hazel P. 2488
Barteaux, E. J.	Pansy Path 1129	Belyea, Jacob H.	Hazel P. 2600
Bartlett, Minnie	Snowdrop P. 2959	Belyea, Joshua	Hill Ave. 615
Bartlett, Jas. H. et al	Petunia P. 1602	Belyea, Thomas	Camellia P. 2228
Bartlett, John	Snowdrop P. 749	Belyea, Wm. N.	Willow Av. 1086
Bartlett, Robert	Eglantine P. 1595	Bennett, Gillis H.	Hydr'nga P. 2888
Barton, Edward	Syringa P. 2590	Bennett, Rev. J.	Woodb'e P. 616
Barton, George	Cedar Ave. 2716	Bennett, Sarah	Willow Av. 264
Barton, Joseph	Lobelia P. 2353	Bennett, John	Daisy Path 1983
		Bennison, Mary	Jasmine P. 2072
		Benson, John	Acacia Path 997
		Benson, John	Laurel P. 1859

Bent,
 Betts,
 Betts,
 Betts,
 Berry
 Bertor
 Bertor
 Bertor
 Betts,
 Bever
 Bever
 Beync
 Bill, I
 Birch
 Bisset
 Bisset
 Bisset
 Bittle,
 Black
 Black
 Black
 Black
 A.
 Black
 Blaine
 Blaine
 Blair,
 Blair,
 Blair,
 Blair,
 Blair,
 Blair,
 Blakn
 Blaks
 Blaks
 Blaks
 Blizar
 Blizar
 Boddi
 Boles,
 Bond,
 Bond,
 Bookh
 Bostw
 Botsfo

LIST OF LOT-HOLDERS.

39

SITUATION AND NO.	NAME.	SITUATION AND NO.	NAME.	SITUATION AND NO.
er P. 1081	Bent, Gilbert	Linden Av. 1996	Botsford, Wm.	Spruce Ave. 95
ow P. 1374	Betts, E. LeB.	Sylvan P. 2285	Boucher, Cath'ne	Elm Ave. 2751
dr'p P. 1957	Betts, Hiram	Willow Av. 72	Bowden, Wm.	Willow Av. 1230
n P. 2464	Betts, Helen E.	Pilgrim P. 553	Bower, Fanny	Amar'nth P. 2809
ena P. 909	Berryman, John	Amar'nth P. 1289	Bowes, Arch. G.	Verbena P. 880
e Ave. 2524	Berton, Geo. K.	Central Av. 1756	Bowes, Arch. G.	Carnat'n P. 1290
ntte P. 1241	Berton, S. D.	Hill Ave. 1011	Bowman, Eliza-	
e Ave. 2080	Berton, Wm. J.	Central Av. 1755	beth, et al	Juniper P. 1088
ath 2061	Betts, Jane F.	Spruce Ave. 665	Bowman, I. C.	Sorrel Path 1354
en Av. 2814	Beveridge, Thos.	Willow Av. 342	Bowman, John	Ocean Ave. 179
a P. 2792	Beverly, Fulton	Garden Av. 2883	Bowman, Wm. H.	Harebell P. 1750
	Beynon, ———	Willow Av. 238	Bowyer, Wm. H.	Spruce Ave. 99
n Av. 2038	Bill, I. E., Rev.	Amar'nth P. 1419	Boyd, Albinia S.	Hill Ave. 575
c Path 569	Birch, Edmund	Willow P. 1458	Boyd, Andrew	Lobelia P. 2794
c Path 532	Bissett, Thomas	Willow Av. 45	Boyd, John	Hill Ave. 1848
c Path 533	Bissett, Thomas	Willow Av. 1288	Boyd, John, et al	Hill Ave. 1064
lia P. 2738	Bissett, Thomas	Willow Av. 1898	Boyd, Thos. A.	Harebell P. 1794
er P. 2920	Bittle, Stephen T.	Pine Ave. 1932	Boyd, Thos. H.	Daisy Path 2372
n Av. 149	Black, James	Carnation P. 1955	Boyd, William	Sylvan P. 2317
e Path 704	Black, Samuel J.	Cherry P. 2674	Boyer, John	Willow P. 1148
dr'p P. 1487	Black, Wm. A.	Hill Ave. 2191	Boyne, G. Gordon	Hill Ave. 1503
sa P. 1954	Blackadar, Amy		Boyne, Mary A.	Hydran'a P. 2854
e Path 761	A.	Clematis P. 2822	Boyne, Susan F.	Sylvan P. 2340
e Ave. 2958	Blacklock, Geo.	Spruce Av. 1437	Boyne, William	Willow P. 573
e Ave. 2198	Blaine, Arbutht	Cherry P. 2781	Brackett, C. E.	Willow P. 1335
nth P. 1178	Blaine, Wm. J.	Cherry P. 2769	Braden, John	Balsam P. 2649
e P. 2075	Blair, Alfred C.	Sorrell P. 2520	Bradley, D., sr.	Cherry P. 2699
Path 1705	Blair, James	Acacia Path 343	Bradley, Richard	Sorrel P. 2401
v P. 1382	Blair, Joseph	Verbena P. 896	Bradley, Thomas	Cherry P. 2658
l Av. 2846	Blair, Robert	Sorrel Path 2554	Bradshaw, B. H.	
ell P. 1760	Blair, William	Amar'nth P. 1130	H.	Spruce A. c 1097
e P. 776	Blakney, Uz	Hibiscus P. 1170	Bradshaw, Levi,	
e P. 2453	Blakslee, Asa D.	Ivy Path 515	Capt.	Moss Path 987
P. 2488	Blakslee, A'ph. G.	Willow P. 1025	Bramhall, Wm.	Lily Path 2753
P. 2600	Blakslee, A'ph. G.	Willow P. 1347	Brannen, C. W.	Elm Ave. 2704
e. 615	Blakslee, Henry	Snowdrop P. 626	Brass, Ann Trail	Spruce Ave. 236
ia P. 2228	Blizard, Stph. G.	Hill Ave. 629	Brass, Edward I.	Ivy Path 312
y Av. 1086	Blizard, Wm.	Amar'nth P. 1279	Brayden, Thos.	Eglantine P. 1604
nga P. 2888	Boddie, David	Ocean Ave. 165	Brayley, James	Ivy Path 685
e P. 616	Boles, Oliver A.	Pansy P. 1986	Breaden, Robert	Harebell P. 1757
y Av. 264	Bond, James	Fuchsia P. 1727	Breeze, William	Violet P. 360
Path 1983	Bond, John	Lobelia P. 2359	Brenan, N. W.	Fuchsia P. 1613
e P. 2072	Bookhout, Wm.	Ridge Ave. 166	Brenan, N. W.	Hill Ave. 1860
Path 997	Bostwick, C. M.	Poplar Path 2611	Brewing, John	Carnation P. 1574
P. 1859	Botsford, LeB.	Spruce Ave. 8	Brigstocke, F H J	Hill Ave. 1623

LIST OF LOT-HOLDERS.

NAME.	SITUATION AND No.
Butler, Rich'd P.	Amar'nth P. 1047
Butt, William F.	Amar'nth P. 951
Buxton, Thos. B.	Woodb'ne P. 901
Byers, Hamilton	Thistle P. 829
Byers, John	Dahlia P. 2208
Cady, Rev. E. C.	Aspen Path 946
Cain, Joseph	Ocean Ave. 650
Caird, Alexander	Elm Ave. 2653
Caldwell, David	Linden Av. 1836
Calhoun, Hr't P.	Poplar P. 2224
Calvert, George	Willow Ave. 681
Cameron, A. L.	Cypress Ave. 2487
Cameron, A. J.	Hydra'ga P. 2876
Cameron, Aug'ta	Fuchsia P. 1346
Cameron, Ann	Iris Path 1846
Cameron, E. L.	Syringa P. 2573
Cameron, Ewen	Spruce Ave. 201
Cameron, Jas. M.	Hibiscus P. 1282
Cameron, Nevin	Hawth'ne P. 1405
Cameron, Nevin	Hawth'ne P. 1518
Cameron, Wm.	Elder Path 519
Cameron, Wm.	Lilac Path 790
Cameron, Wm. L.	Iris Path 1948
Campbell, Alex.	Ocean Ave. 129
Campbell, Alex.	Eglantine P. 1499
Campbell, A. R.	Sylvan P. 2330
Campbell, Andw.	Lobelia P. 2576
Campbell, Ann	Snowdrop P. 938
Campbell, Chas.	Amar'nth P. 1184

NAME.	SITUATION AND No.
Campbell, C. M.	Hazel P. 2396
Campbell, C. M.	Hazel P. 2385
Campbell, Eliza	Iris Path 1927
Campbell, Ellen	Heather P. 2879
Campbell, Esther	Lobelia P. 2643
Campbell, Geo.	Northern P. 1958
Campbell, James	Fuchsia P. 1372
Campbell, John	Daisy Path 2433
Campbell, J. M.	Spruce Ave. 10
Campbell, Peter	Daisy Path 2455
Campbell, P., jr.	Daisy Path 2432
Campbell, Wm.	Harebell P. 1822
Canby, Mary A.	Fern Path 328
Canning, Maria A.	Amar'nth P. 662
Capson, Jane	Willow Av. 1662
Carey, Rev. G. M. W.	Acacia P. 1637
Carmichael, D.	Iris Path 2029
Carnall, Jas. H.	Dahlia P. 1549
Carpenter, Char-lotte	Ivy Path 529
Carpenter, J. T.	Jasmine P. 1870
Carr, Charles	Willow P. 1505
Carr, George	Willow P. 2141
Carr, James	Aspen P. 1425
Carr, Robert	Elder Path 357
Carr, Robert	Azalea P. 2035
Carr, Susanna	Elder Path 356
Case, Brad. J.	Carnation P. 2138
Case, Elizabeth	Maple Ave. 2949
Cassidy, Ann	Ivy Path 540
Cassidy, J. W.	Sorrel Path 2430
Cassidy, R. et al	Amar'nth P. 1051
Caswell, Lois	Daisy Path 2322
Cathers, George	Ivy Path 372
Cathers, Wm. A.	Ivy Path 1205
Causey, William	Arthur P. 344
Chamberlain, M.	Amar'nth P. 1389
Chamberlain, M.	Amar'nth P. 1444
Chapman, M. H. et al	Magnolia P. 1723
Charleton, Wm.	Pansy Path 2163
Chesley, John A.	Hazel Path 1264
Chesley, Wm. A.	Magnolia P. 1749

LIST OF LOT-HOLDERS.

NAME.	SITUATION AND NO.	NAME.	SITUATION AND NO.	NAME.
Cheyne, John F.	Lobelia P. 2377	Clerke, Thomas	Elder Path 367	Cooper
Chipman, Bessie P.	Hill Ave. 1493	Cleveland, Jane	Dahlia P. 1708	J. and
Chipman, Ward, est.	Hill Ave. 110	Cleveland, Jane	Lobelia P. 2345	Cooper
Chipman, Ward, est.	Hill Ave. 845	Clift, John G.	Sylvan P. 2421	Cooper
Chisholm, Hugh	Elder Path 282	Climo, Harold	Azalea Path 2873	Copp,
Chisholm, H. W.	Mimosa P. 1877	Climo, Harold	Azalea Path 2915	Coram,
Chisholm, H. W.	Hazel P. 1069	Clinch, D. C. and Peter	Heather P. 2717	Corbett
Christie, Alex.	Willow Av. 408	Clinch, Robt. T.	Hill Av. 855	Corbett
Christie, Alex.	Ivy Path 520	Clinch, Robt. T.	Tulip Path 910	Corbit,
Christie, James	Central Av. 2043	Cline, Richard	Willow Av. 1780	Cord, I
Christie, Jas. J.	Spruce Av. 161	Cobham, Walter	Juniper P. 1155	Cerey,
Christy, Charlotte W.	Eglantine P. 1594	Cochran, Samuel	Ridge Av. A 206	Cormac
Chubb, Henry	Ivy Path 306	Cochran, Wm.	Ridge Av. 206	Cornwa
Clare, Edward	Cypress Av. 1934	Cochran, Wm. H.	Elm Av. 2636	D. S.
Clarihue, El'beth	Ocean Av. 135	Codner, Samuel	Aspen Path 2549	Cosman
Clarihue, Ann	Lilac Av. 447	Codner, Matilda	Lobelia P. 2866	Coughl
Clarihue, Ann	Willow Av. 1010	Cody, Rev. E. C.	Aspen Path 946	Coupe,
Clarihue, Rev. J. A.	The Terrace 1578	Cody, Emily C. and James O.	Hill Av. 295	Court,
Clarihue, J. G.	Azalea P. 2032	Cody, Wm. S.	Dahlia P. 2027	and J.
Clark, W. W.	Syringa P. 2965	Coffey, Henry	Linden Av. 1795	Courtne
Clarke, Alex.	Dahlia P. 1547	Coigley, Chas. B.	Forget-me- not Path 1408	Courtne
Clarke, Charles	Heliot'pe P. 1314	Colbourne, Mary H's exrs.	Carnation P. 1406	Courtne
Clarke, Charles	Hyacinth Path A 1314	Coleman, John	Amar'nth P. 1053	Courtne
Clarke, C. P.	Amaranth P. 1202	Coleman, Robert	Myrtle Path 1191	Courtne
Clarke, George and James	Fuchsia P. 1463	Colhoun, Mary H. ex.	Carnation P. 1406	Cowie,
Clarke, Goodhand	Tulip Path 907	Collard, George	Linden Av. 1977	Cox, Fr
Clarke, Rev. J. W.	Central Av. 2789	Collier, Emily	Elm Av. 2640	Cox, Jo
Clarke, John	Verbena P. 1311	Collins, Annie E.	Daisy Path 2482	Cox, W
Clarke, John	Hill Av. 2172	Collins, James	Jasmine P. 2146	Coxette
Clarke, Louis D.	Lobelia P. 2348	Collins, William	Hazel P. 1103	Coxette
Clarke, Thomas	Cypress Av. 2022	Colwell, Geo. B.	Willow Av. 1508	Craig, J
Clarke, T. et al	Juniper P. 1125	Colwell, Geo. B.	Aster Path 2262	Craig, J
Clarke, William	Hibiscus P. 1301	Colwell, Jacob H.	Pansy Path 2095	Craig, M
Clawson, Joshua	Orange P. 2297	Colwell, J. H. D.	Willow Av. 130	Crane,
Clawson, Robert	Ocean Av. 128	Condon, Darby	Aspen Path 768	Crawfor
Clements, Hugh	Arthur Path 440	Connell, W. T.	Cedar Av. 2551	Crawfor
Clerke, Charles	Fir Avenue 425	Connolly, John	Linden Av. 1687	Crawfor
Clerke, Harriet	Ivy Path 589	Cook, Archibald	Spruce Av. 127	Crawfor
		Cook, Samuel	Lobelia P. 2416	Crawfor
		Cooper, David	Carnation P. 1473	Crawfor

LIST OF LOT-HOLDERS.

43

SITUATION AND No.	NAME.	SITUATION AND No.	NAME.	SITUATION AND No.
er Path 367	Cooper, Eliz., H.		Crawford, Wm.	Hibiscus P. 1452
elia P. 1708	J. and F. J.	Hill Avenue 949	Crawford, W. K.	Hyacinth P. 1331
elia P. 2345	Cooper, Emma	Central Av. 2945	Crear, John	Amar'nth P. 779
van P. 2421	Cooper, James	Spruce Av. 22	Crocker, Fred S.	Camellia P. 2329
lea Path 2873	Copp, William	Amar'nth P. 1975	Crockett, Thos.	Verbena P. 887
lea Path 2915	Coram, Thomas	Lobelia P. 2351	Crockett, Thos.	Hibiscus P. 1158
	Corbett, George	Azalea P. 2189	Crockett, Thos.	Northern P. 1978
ther P. 2717	Corbett, George	Sylvan P. 2315	Crockett, T., jr.,	
Av. 855	Corbett, Sar'h H.	Cherry Path 2629	exr. of Mary	
p Path 910	Corbit, John	Arthur P. 338	Maxwell	Hemlock A. 1008
ow Av. 1780	Cord, Lucy	Aster Path 2154	Crockett, Wm.	Harebell P. 1818
iper P. 1155	Cerey, Chas. L.	Fensy Path 2251	Crombie, Alex.	Linden Av. 1698
ge Av. A 206	Cormack, Peter	Willow Av. 705	Crumbie, Rich'd	Willow Av. 2813
ge Av. 206	Cornwall, Mary		Cronk, David	Snowdrop P. 552
Av. 2636	D. S.	Heather P. 2957	Cronk, Kimble	Iris Path 2691
en Path 2549	Cosman, Wm.	Jasmine P. 1913	Crookshank, A.O.	Ridge Ave. 2067
elia P. 2866	Coughlan, A. A.	Hill Av. 1054	Crookshank, R.	
en Path 946	Coupe, Robt. E.	Jasmine P. 2535	W.	Spruce Ave. 122
	Court, W. P., H.		Crowhurst, Wm.	Sumac P. 813
Av. 295	and J.	Central Av. 2605	Crozier, Thomas	Spruce Ave. 684
elia P. 2027	Courtney, R. A.	Linden Av. 1816	Cruickshank, F.	Moss Path 2226
en Av. 1795	Courtney, A'd'w	Magnolia P. 1761	Cruickshank, J.	Sorrel Path 2383
get-me-	Courtney, Wm.	Ivy Path 467	Cruickshank, R.	Snowdrop P. 713
t Path 1408	Courtney, C. W.	Violet Path 1565	Crumley, Rich'd	Willow Av. 52
	Courtney, John	Ivy Path 594	Cudlip, John W.	Elder Path 373
ation P. 1406	Courtney, J. et al	Garden Av. 2238	Cudlip, J.W. et al	Moss Path 1019
r'nth P. 1053	Courtney, J. E.	Violet Path 2250	Cumberland, J.H.	Mimosa P. 1643
ele Path 1191	Courtney, Moses	Marigold P. 2585	Cuming, John R.	Heliotr'pe P. 1360
	Cowie, Andrew	Fir Avenue 958	Cuming, Marri R.	Amar'nth P. 662
ation P. 1406	Cox, Francis	Primrose P. 1247	Cumming, John	Verbena P. 826
en Av. 1977	Cox, John	Willow Av. 260	Cummins, John	Sorrel Path 2405
Av. 2640	Cox, William J.	Sylvan P. 2427	Cummins, J. C.	Harebell P. 1821
y Path 2482	Coxetter, Bart.	Lilac Path 780	Cummins, Wm.	Hibiscus P. 1629
ine P. 2146	Coxetter, Wm.	Amar'nth P. 925	Cunard, John	Laurel Path 1340
l P. 1103	Craig, Jane	Willow Av. 1534	Cunard, Thomas	Willow Av. 1123
ow Av. 1508	Craig, John W.	Spruce Av. 23	Cunningham, Jas.	Central Av. 2729
r Path 2262	Craig, Mary	Ocean Av. 133	Cunningham, R.	Lobelia P. 2375
y Path 2095	Craig, Mary	Ocean Av. 1031	Cunningham, T.	
ow Av. 130	Crane, Thos. P.	Spruce Ave. 49	H.	Hazel Path 1113
n Path 768	Crawford, A'd'w	Acacia Path 351	Cunningham, W.	
r Av. 2551	Crawford, G. W.	Juniper P. 1208	J. and J. T.	Cherry P. 2725
en Av. 1687	Crawford, G.R.J.	Aspen Path 2204	Currey, David S.	Fuchsia P. 2722
ce Av. 127	Crawford, Mary	Aspen Path 341	Currie, Rev.D.D.	Aster Path 2170
lia P. 2416	Crawford, Sam'l	Willow Av. 299	Currie, H'ldah E.	Laurel Path 1070
ation P. 1473	Crawford, S. D.	Aster Path 2264	Currie, James R.	Garden Av. 2411

LIST OF LOT-HOLDERS.

NAME.	SITUATION AND NO.	NAME.	SITUATION AND NO.
Curry, William	Linden Av. 1104	Davidson, Thos.	Moss Path 239
Cushing, Andre	The Terrace 1378	Davidson, Wm.	Thistle Path 345
Cushing, Bethia J.	The Terrace 1942	Davis, Clara, May and Fredk.	Aster Path 2350
Cushing, Geo. B.	The Terrace 1379	Davis, James	Sylvan P. 2463
Cutler, James E.	Thistle Path 663	Davis, Samuel	Elder Path 348
Cutten, Rufus F.	Linden Av. 1824	Davison, George	Laurel P. 1562
		Dawson, D. C.	Clematis P. 2862
		Day, Albert	Willow Av. 1820
		Day, George R.	Sylvan P. 2451
		Day, George W.	Crocus Path 1095
		Day, John	Ivy Path 352
		Day, T. S. exrs.	Crocus Path 1092
		Daye, Wm. Benj.	Carnation P. 2091
		Dean, Mary Ann	Azalea Path 2223
		Dearborn, C. H.	Garden Av. 2758
		Dearborn, H. N.	Garden A. A2757
		Dearborn, H. N.	Garden Av. 2757
		Dearness, David	Snowdrop P. 1910
		Decker, James	Eglantine P. 1676
		Decker, Jas. M.	Arthur P. 303
		DeForest, C. W.	Lily Path 2934
		DeForest, Geo. S.	Hill Avenue 219
		DeForest, S. S.	Mimosa P. 2395
		Delne, Henry	Sumac Path 449
		DeLong, Wm. B.	Dahlia P. 2518
		DeMill, Geo. F.	Juniper P. 1200
		DeMill, N.S. exrs.	Primrose P. 73
		Denniston, Jos.	Magnolia P. 1745
		Devear, Charles	Fuchsia P. 1890
		DeVeber, J. S. B.	Hill Avenue 807
		DeVeber, L. H.	Hill Avenue 804
		DeVeber, R. S.	Hill Avenue 805
		DeVeber, Rev. Wm. H.	Hill Avenue 806
		DeVenne, John	Camellia P. 2244
		DeVenne, Sam'l	Azalea P. 2000
		Deveraux, W.	Azalea P. 1976
		DeVine, Fred'k.	Lobelia P. 2898
		DeVoe, John D.	Spruce Av. 948
		DeWolfe, Edw'd	Hill Avenue 146
		Dick, George	Cherry Av. 2739
		Dick, Hazen J.	Fuchsia P. 2797
		Dick, John M.	Mimosa P. 2216
		Dick, Margaret	Garden Av. 2926
Dakin, Geo. N.	Osier Path 989		
Dakin, Robert	Iris Path 1967		
Dale, Thomas	Ivy Path 471		
Daley, John B.	Heather P. 2910		
Daley, William	Alpine P. 952		
Daly, Mary A.	Heather P. 2838		
Daly, Mary A.	Heath'r P. A 2838		
Dalling, Allan K.	Spruce Ave. 223		
Dalton, Henry	Ridge Ave. 433		
Dalton, Richard	Dell Ave. 17		
Dalton, Robert	Laurel P. 1403		
Dalton, Susan M.	Moss Path 1330		
Dalzell, Samuel	Arthur Path 359		
Dalzell, Samuel	Ivy Path 314		
Daniel, A. et al	Hill Ave. 933		
Daniel, Rev. H.	Aster Path 2196		
Daniel, Thos. W.	Primrose P. 1256		
Daniel, T.W. et al	Hill Ave. 1064		
Danville, R't. F.	Aster Path 2284		
Darcus, John	Aster Path 2236		
Darrow, A. A.	Spruce Av. 90		
Davidson, Gilb't	Harebell P. 1807		
Davidson, Sam'l	Elder Path 284		

LIST OF LOT-HOLDERS.

45

NAME.	SITUATION AND NO.	NAME.	SITUATION AND NO.
Dickson, Chas. T.	Hill Avenue 483	Dunbar, Mrs. W.	Hemlock P. 965
Dickson, R. R.	Hill Avenue 358	Duncan, Annie	Dell Avenue 883
Dinsmore, James	Spirea P. 2917	Duncan, Archb'd	Aster Path 2178
Disbrow, Isabella	Camellia P. 2676	Duncan, John	Sumac Path 664
Disbrow, Jas. W.	Hill Avenue 69	Duncan, John	Primrose P. 897
Disbrow, N., sr.	Hill Avenue 217	Duncan, Phoebe A.	Daisy Path 2039
Doak, Isabella	Spruce Av. 605	Duncan, Robert and William	Heliot'pe P. 1507
Doak, Sarah J.	Snowdrop P. 1542	Dunham, Annie	Azalea P. 2011
Dobson, Elizab'h	Sorrel Path 2408	Dunham, David	Sumac Path 610
Dobson, John C.	Dahlia P. 1670	Dunham, F. C.	Sylvan P. 2696
Dockrill, R. H.	Garden Av. 1315	Dunham, Geo. C.	Sumac Path 611
Dodge, Alfred	Heather P. 2847	Dunham, Samuel	Willow P. 1339
Doherty, H. A.	Cherry P. 2673	Dunham, Wm.	Spruce Av. 230
Doherty, John	Sylvan P. 2302	Dunham, Wm. C.	Sylvan P. 2697
Doig, David B.	Azalea P. 1979	Dunlop, Agnes	Willow Av. 1704
Dole, Mark	Spruce Av. 863	Dunlop, Eliza	Cypress Av. 2370
Domville, James	Forget-me- not Path 1240	Dunlop, James	Cypress Av. 2412
Donaghey, A'dw	Spruce Av. 733	Dunlop, James	Cherry P. 2657
Donald, Melvina	Violet Path 770	Dunlop, Jas., jr.	Willow P. 1881
Donald, Rev. W.	Evergreen P. 904	Dunlop, Jos. K.	Feru Path 983
Donaldson, L'lan	Dell Av. 846	Dunlop, Samuel	Garden Av. 2088
Dorman, D. C. and F.	Ocean Av. 156	Dunlop, William	Acacia Path 641
Dorman, J. H.	Pine Av. 1945	Dunlop, William	Cypress Av. 2369
Doughty, Cath'e	Lobelia P. 2878	Dunlop, William	Sorrel Path 2601
Douglas, J. et al	Willow Av. 992	Dunlop, William	Syringa P. 2567
Dowling, Benj. J.	rear Jasmine 2790	Dunn, James L.	Spruce Ave. 46
Dowling, T. Q.	rear Jasmine 2791	Dunn, James L.	Myrtle P. 1204
Drake, G. M.	Snowdrop P. 816	Dunn, John	Spruce Ave. 47
Drake, Wm. H.	Snowdrop P. 1067	Durant, Jane	Hawth'ne P. 1291
Drinkwater, W.J.	Snowdrop P. 2461	Durber, Thomas	Carnat'n P. 1666
Driscoll, Charles	Daisy Path 2660	Durnnian, Robt.	Willow Av. 1018
Drover, Geo. et al	Amar'nth P. 1513	Duval, George	Harebell P. 1812
Drury, Charles	Hill Avenue 106	Dwyer, Andrew	Heather P. 2845
Drury, Edward	Ivy Path 599	Dyall, James	Acacia Path 671
Drury, Frances A.	Hill Avenue 105	Dyall, Mary Ann	Willow Av. 74
Drury, Sarah	Cedar Av. 2952	Dysart, John A.	Heather P. 2922
Drury, Ward C.	Hill Avenue 972		
Dudley, Wm. W.	Fuchsia Av. 1576		
Dudne, William	Aspen Path 347		
Duff, Alexander	Poplar P. 2218		
Duffell, Henry	Mimosa P. 2230		
Duffy, William	Willow Av. 25		

LIST OF LOT-HOLDERS.

NAME.	SITUATION AND NO.	NAME.	SITUATION AND NO.
Eagles, J.B. et al	Cypress Av. 2946	Ennis, Eliza	Moss Path 1058
Earle, Ch'lotte A.	Heather P. 2912	Ennis, John	Moss Path 753
Earle, Elizabeth	Aspen Path 895	Ennis, William	Moss Path 817
Earle, Wm. J.	Clematis P. 2843	Estabrooks, A. J.	Moss Path 871
Eaton, George	Ivy Path 322	Estabrooks, C. H.	Ivy Path 542
Eaton, Samantha et al	Columb'n P. 1163	Estey, Chas. A.	Sylvan P. 2222
Eddy, John	Hibiscus P. 1179	Estey, Elizabeth and Alice	Balsam P. 2759
Edgar, George	Iris Path 1926	Estey, Richard, adm'r. of W. J.	Spruce Av. 976
Edgett, Abigail	Lobelia P. 2428	Estey, Samuel B.	Willow Av. 187
Edgett, Geo. M.	Camellia P. 2772	Estey, Wm. J.	Sumac Path 607
Edgett, John et al	Heather P. 2967	Evans, Evan	Verbena P. 847
Edgett, Samuel	Sorrel Path 1357	Everett, Chas. A.	Amar'nth P. 1037
Edgett, Samuel	Linden Av. 1887	Everett, Chas. A.	J. m Ave. 2626
Edwards, J. A.	Heliot'pe P. 1648	Everett, Chas. D.	Amar'nth P. 1039
Edwards, John, ex. M'y A. Hall	Sylvan P. 2288	Everett, C. D. et al, exrs.	Amar'nth P. 1091
Edwards, Mary	Sylvan P. 2266	Everett, E. J.	Amar'nth P. 1345
Elder, Sarah C.	Mimosa P. 2307	Everett, Geo. F.	Amar'nth P. 1038
Elderkin, C. J.	Balsam P. 2830	Everitt, Arthur	Willow Av. 1811
Elkin, Robt. C.	Iris Path 1920	Everitt, Thos. C.	Alpine P. 84
Elliott, Armst'ng	Aster Path 2290	Ewing, Robert	Hazel Path 1197
Elliott, Armst'ng	Aster Path 2460	Ewing, Robert and William	Fuchsia P. 1420
Elliott, Edward	Azalea P. 1997	Ewing, William	Aspen Path 778
Elliott, Elias W.	Cherry P. 2599		
Elliott, Jas. and R. A.	Azalea P. 2120		
Elliott, Robert	Carnat'n P. 1392		
Elliott, John S.	Syringa P. 2914		
Ellis, Alfred H. et al	Garden Av. 2238		
Ellis, Alice	Balsam P. 2492		
Ellison, Elizabt'h	Moss Path 1443		
Ellison, Robert	Linden Av. 2015		
Ellison, William	Ridge Ave. 349		
Elsdon, James	Elder Path 535		
Emerson, Wm.	Carnation P. 1305		
Emery, Geo. A.	Cypress Av. 1971		
Emery, James	Linden Av. 2002		
Emery, Oliver	Fuchsia P. 1659		
Emery, Oliver	Cypress Av. 1970		
Emery, Oliver B. and Andrew	Linden Av. 1982		
Emery, William	Linden Av. 2024		
Emshie, Wm. W.	Ivy Path 325		

Fair
mit
Fair
Fair
Fair
Fair
Fair
Fair
Fair
Err
Fai
Geo
Fair
E.
Fai
Hu
Fair
Fai
Ma
Fai
My
Fair
Wil
Fair
A.
Fale
Fall
Fall
Fanj
Farn
Farn
et a
F a r
Ma
Farn
Fars
Fell
Fene
Fenv
Ferg
Ferg
Ferg
Ferg
Ferg
Ferg

LIST OF LOT-HOLDERS.

47

NAME.	SITUATION AND NO.	NAME.	SITUATION AND NO.
1058	Fairbanks, Com-	Ferguson, Thos.	Amar'nth P.1322
753	mittee Willow Av. 38	Ferguson, Wm.	Heather P. 2842
817	Fairbanks, El'both	Ferguson, Wm.	and James Aspen Path 722
871	Linden Av. 1872	Ferric, William	Hill Ave. 220
542	Fairall, Wm. H. Alpine Av. 2683	Ferris, Edward	Fir Ave. 1431
2222	Fairweather, A.C. Hyacinth P. 1250	Fielders, John	Tulip Path 1541
	Fairweather, A.C. Hyacinth P. 1276	Fielders, John	Syringa P. 2708
	Fairweather, C.H. Thistle P. 490	Finch, John	Willow Av. 2083
2759	Fairweather, F.R. Linden Ave. 1733	Finlay, Robert	Amar'nth P.1012
	Fairweather, G.	Finlay, Robt. and	
976	Ernest Gloxinea P. 2655	Thomas Hill Ave. 1307	
187	Fairweather,	Finlay, Robt. J.	Dahlia P. 2632
h 607	Geo. E. Balsam P. 2667	Finlay, Robt. J.	Dahlia P. 2645
847	Fairweather, Geo.	Finlay, William	Acacia P. 1207
P.1037	E. et al. Amar'nth P. 1175	Finley, Robert	Willow Av. 113
2626	Fairweather,	Finley, William	Willow Av. 114
P.1039	Humbert Amar'nth P.1192	Finnegan, Thos.	Syringa P. 2529
	Fairweather, Jos. Amar'nth P.1176	Firth, Walker C.	Linden Av. 2044
P.1091	Fairweather,	Fisher, Chas. A.	Snowdrop
P.1345	Martha E. Columbia P. 2071		Path E 1097
P.1038	Fairweather,	Fisher, Chas. J.	Spruce A. 2852
y. 1811	Myles W. Moss Path 301	Fisher, Edwin	Ivy Path 374
84	Fairweather, Dr.	Fisher, G. Fred	Snowdrop
h 1197	William A. Heather P. 2901		Path D 1097
	Fairweather, W.	Fisher, Geo. S.	Snowdrop
1420	A. Azalca P. 2826		Path B 1097
h 778	Fales, Frank Heather P. 2841	Fisher, John	Fir Ave. 516
	Fallis, John Iris Path 1999	Fisher, Samuel	Sorrel Path 1358
	Fallis, William Hawth'ne P.2254	Fisher, William	Elder Path 326
	Fanjoy, Edward Cherry P. 2700	Fiske, J. M. C.	Violet Path 1711
	Farmer, Rich'd Amar'nth P.1428	Fitzgerald, Violet	Acacia Path 1190
	Farnham, Wm.	Fitzmaurice, J.E.	Juniper P. 1117
	et al Verbenia P. 850	Fitzpatrick, John	Fir Ave. 571
	Farnsworth,	Fitzpatrick, S'ml	Syringa P. 2532
	Maggie S. Balsam P. 2582	Flaherty, Robert	Amar'nth P.1525
	Farren, William Sumac Path 774	Fleming, George	Sumac P. 453
	Farsen, Gertr'de Cypress Av. 1883	Fleming, Ma'gtA.	Fuchsia P. 2825
	Fellows, James I. Central Av. 563	Fleming, Mary	Dahlia P. 2479
	Fenety, Geo. W. Elm Ave. 2575	Fleming, Wm.	Willow Av. 1143
	Fenwick, J. B. Fuchsia P. 1387	Fletcher, Geo. W.	Harebell P. 1804
	Ferguson, Francis Lilac Path 304	Fletcher, Mary	Juniper P. 1216
	Ferguson, Fred'k Aconite P. 2924	Fletcher, Robert	Sorrel Path 1472
	Ferguson, John Willow Av. 65	Flewelling, G'frd	Aspen Path 362
	Ferguson, John Amar'nth P.1094	Flewelling, H.W.	Hawth'ne P.1730
	Ferguson, Martha Garden Av. 1156		
	Ferguson, Mary Violet Path 612		

LIST OF LOT-HOLDERS.

49

ION O.	NAME.	SITUATION AND NO.	NAME.	SITUATION AND NO.
2356	Gabby, Amelia	Sorrel Path 1601	Gilmour, And'ew	Willow Av. 154
1513	Gabel, Z. G.	Sumac P. 586	Gilmour, James	Willow P. 1388
2243	Gabel, Z. G.	Spruce Av. 1217	Gimber, Frances	Arthur Path 321
2663	Gabriel, R'tb.W.	Fuchsia P. 2923	Girvan, William	Snowdrop P. 752
2659	Gabriel, Wm.	Spruce Av. 67	Girvan, William	Snowdrop P. 755
1961	Gale, Robert	Carnati'n P. 1413	Glennie Thos. A.	Amar'nth P.1060
2338	Gallagher, F.	Hazel Path 1074	Godfrey, R., jr.	Spruce Ave. 421
445	Gnnong, Mary E.	Cherry P. 2602	Godfrey, Samuel	Snowdrop P.1015
2376	Ganter, Amos T.	Sorrel Path 1348	Godsoe, Charles	Lobelia P. 2382
996	Ganter, George	Juniper P. 1006	Godsoe, Geo. D.	Arthur P. 496
1278	Gauter, William	Magnolia P. 1858	Godsoe, T. Amos	Amar'nth P. 644
2246	Garby, George	Hill Ave. 1028	Godsoe, William	Lobelia P. 2382
1017	Gard, W. T.	Sorrel Path 1474	Godsoe, Wm. C.	Amar'nth P. 643
466	Gardiner, Samu'l	Ridge Ave. 368	Godsoe, Wm. C.	Forget-me- not Path 1351
821	Gardiner, Thos.	Fern Path 296	Golding, Frances	Hazel Path 1160
1591	Garratty, Geo.	Sorrel Path 1313	Golding, John N.	Moss Path 1476
810	Garrett, Samuel	Lilac Path 391	Golding, I. Edgar	Lilac Ave. 2827
984	Garrison, Geo. A.	Willow Ave. 50	Golding, Steph'n T. et al	Linden Av. 1710
1306	Gass, Elizabeth	Woodb'ne P. 985	Gollmer, Rev. A. J. A.	Hill Ave. 2481
2096	Gault, Jas. et al	Hazel P. 1161	Gooden, John F.	Willow P. 1494
1865	Gaynor, James	Jasmine P. 2236	Goodman, Wm.	Acacia P. 708
2968	Gaynor, James	Jasmine P. 2235	Goodwin, Alf. D.	Hill Ave. 1493
1073	Gerow, Eleanor	Willow Av. 231	Goodwin, A. L.	Willow P. 2441
	Gerow, Geo. W.	Ocean Av. 892	Goodwin, Benj.	Aspen Path 764
	Gerow, James	Willow Av. 1327	Gordon, Jas. L.	Cypress Av. 2671
	Gerow, St'ph. E.	Ridge Ave. 197	Gordon, Jas. L.	Cypress Av. 2961
	Gibson, Andrew	Magnolia P. 1725	Gordon, Robert	Cypress Av. 1385
	Gibson, Robt. M.	Iris Path 1944	Gordon, Thos. R.	Spruce Ave. 157
	Gibson, William	Spruce Av. 2407	Gorham, Dr. C. F.	Garden Av. 2909
	Gibson, Wm. C.	Heather P. 1731	Gorham, Minnie	Aster Path 2213
	Giertsen, August et al	Hibiscus P. 2829	Gorman, William	Aspen Path 717
	Gilbert Henry	Prospect Pt. 2	Gourley, William	Hibiscus P. 1222
	Gilbraith, Robt.	Amar'nth P. 653	Gove, Eliza	Willow Av. 51
	Gilchrist, Thos.	Willow Av. 34	Gove, Jeremiah	Arthur Path 339
	Giles, Frank	Fir Ave. 456	Graham, Geo. A.	Syringa P. 2577
	Gilfillan, John et al	Sylvan P. 2339	Grnham, Henry	Willow Av. 292
	Gillaspie, John	Snowdrop P. 758	Graham, Mary A.	Harebell P. 1857
	Gillies, Harry	Cherry P. 2648	Graham, Math'w	Willow Av. 583
	Gillies, Janet and Margaret	Spruce Av. 298	Graham, Robert	Elder Path 512
	Gilliland, J. R.	Hyd'ngesa P.2891	Graham, Thomas	Aster Path 2186
	Gillis, John	Hyacinth P. 1246	Graham, Thos. A.	Azalea Path 2672
	Gillis, Susan	Garden Av. 2644	Graham, Wm.	Ivy Path 1646

LIST OF LOT-HOLDERS.

NAME.	SITUATION AND No.	NAME.	SITUATION AND No.
Grant, Jane	Mistletoe P. 568	Haddon, Jas. H.	Ivy Path 323
Grant, J. McG.	Northern P. 1880	Hake, Francis	Magnolia P. 1719
Graves, Vale'tine	Aspen Path 881	Halcrow, Sarah	Ocean Ave. 169
Gray, George	Hazel Path 1142	Hale, Elizabeth	The Terrace 1679
Gray, John	Ivy Path 986	Hall, Ann	Amar'nth P. 719
Gray, Hon. J. H.	Hill Ave. 962	Hall, David H.	Fern Path 771
Gray, John S.	Fuchsia P. 1326	Hall, James T.	Arthur Path 714
Gray, John W.	Elder Path 317	Hall, John A.	Poplar Path 2688
Gray, Joseph	Hemlock P. 906	Hall, Mary Ann	Sylvan Path 2288
Gray, Robert	Hemlock P. 914	Hall, Rich'rd G.	Willow Av. 529
Gray, William	Lobelia P. 2750	Hall, Stephen S.	Sumac Path 839
Green, George	Elm Ave. 2483	Hall, Stephen S.	Linden Av. 1732
Green, Harriet	Sorrel Path 2403	Hall, Thomas H.	Central Av. 1107
Green, James	Elder Path 329	Hall, William S.	Daisy Path 2570
Green, Lydia	Marigold P. 2719	Hamilton, Claud	Sumac Path 1083
Green, Nathani'l et al	Westmorl'd Road 1527	Hamilton, G. A.	Evergreen P. 1876
Greenwood, —	Elder Path 365	Hamilton, James	Snowdrop P. 1554
Greer, M. & S.	Willow P. 1615	Hamilton, James	Myrtle Path 680
Gregg, John	Sumac Path 435	Hamilton, Jas. F.	Linden Av. 1782
Gregory, H. S.	Jasmine P. 1636	Hamilton, John	Hydr'ng'a P. 2880
Gregory, R. A.	Amar'nth P. 1001	Hamlin, William	Willow Av. 920
Grier, Alex.	Spruce Av. 44	Hamm, A. G.	Clematis P. 2823
Grogan, Thomas	Willow P. 1450	Hamm, J. B.	Linden Av. 1649
Grover, Charles	Dahlia P. 1514	Hamm, Matthias	Amar'nth P. 618
Gunn, Donald	Pilgrim P. 420	Hamm, W. L.	Lily Path 2746
Gunn, John S.	Juniper P. 1177	Hammond, Em'y	Willow Av. 1139
Gunn, Thomas	Magnolia P. 1775	Hammond, H. S.	Sylvan P. 2310
		Hammond, Jane	Willow Av. 1257
		Hammond, John	Ridge Ave. 180
		Hancock, M'y A.	Laurel Path 1007
		Hancock, M'y E.	Fuchsia P. 2723
		Hanford, Jas. T.	Fern Ave. 783
		Hanford, Thos.	Snowdrop P. 737
		Hanford, T. T.	Hill Ave. 171
		Hanford, T. T.	Hill Ave. 830
		Hanington, F. E.	Lily Path 2745
		Hanington, J. P.	Garden Av. 2093
		Hanington, T. B.	Jasmine P. 2586
		Hannah, Charles	Carnation P. 2122
		Hannah, M'y A.	Balsam P. 2689
		Hannah, Robert	Willow P. 382
		Hannah, Thomas	Amar'nth P. 2286
		Hanselpacker, D.	
		N.	Juniper P. 1172
		Harding, Jas. A.	Mimosa P. 2107

LIST OF LOT-HOLDERS.

NAME.	SITUATION AND No.	NAME.	SITUATION AND No.
Harding, J. H.	Aspen Path 886	Hathaway, C. H.	Amar'nth P. 1166
Harding, T., est.	Fir Avenue 319	Hathaway, Jos. C.	Forget-me-not Path 1226
Harding, Wm.	Cypress Av. 2477	Hathaway, Thos.	Hill Ave. 678
Hardy, James	Elder Path 290	Hathaway, Wm. H.	Forget-me-not Path 1236
Harkness, John	Willow Av. 1554	Hawker, Wm.	Cedar Av. 2437
Harper, H. D.	Linden Path 2065	Hawker, W. W.	Camellia P. 2783
Harriet, James	Juniper P. 1150	Hawkins, Henry	Lobelia P. 2732
Harris, Henry	Fuchsia P. 1258	Hawkins, W. F.	Hill Ave. 856
Harris, James P.	Iris Path 1904	Haws, ———	Ivy Path 500
Harris, James S.	Spruce Av. 205	Haws, John, sen.	Hill Ave. 504
Harrison, S. J.	Eglantine P. 1585	Haws, John, jun.	Ocean Ave. 134
Harrison, F. G.	Willow Av. 117	Hay, Albert S.	Lobelia P. 2362
Harrison, H. G.	Columb'ne P. 2767	Hay, Chas. H.	Anomene P. 1806
Harrison, Jerm'h	Amar'nth P. 1164	Hay, Elizabeth	Aster Path 2467
Harrison, John	Spruce Av. 877	Hay, Huldah	Willow Av. 893
Harrison, M. L.	Syringa P. 2733	Hay, John	Sorrel Path 96
Harrison, Sarah's exrs.	Aspen Path 2130	Hay, Thomas L.	Iris Path 1834
Harrison, W. F.	Amar'nth P. 1165	Hayes, Hattie A.	Balsam P. 2720
Harrison, W. H.	Snowdrop P. 544	Hayes, Robt. T.	Heather P. 2764
Hart, Charlotte E.	Eglantine P. 1531	Hayes, Thomas	Hibiscus P. 1364
Hartt, Fred H.	Tulip Path 2973	Hayter, Wm. F.	Elder P. 2796
Harvey, H. et al	Azalea P. 2869	Hayward, Wm.	Moss Path 309
Harvey, H. A.	Cherry Path 2714	Hayward, Wm.	Moss Path 1055
Haslam, Daniel	Elder Path 472	Hayward, Wm.	Moss Path 1056
Hastings, Aaron	Pilgrim P. 474	Hazelhurst, J.W.	Jasmine P. 2116
Hastings, Aaron	Willow Av. 61	Hazelhurst, Wm.	Jasmine P. 2115
Hastings, Cath'ne	Thistle P. A 537	Hazen, D. B.'s exr.	Hazen Path 1488
Hastings, David	Aspen Path 775	Hazen, Margaret	Spruce Av. 2034
Hastings, David	Magnolia P. 1762	Hazen, F. B.	Tulip P. A 560
Hastings, Geo. G.	Garden Av. 2104	Hazen, Robt. F.	Hill Ave. 111
Hastings, John	Willow Av. 42	Hazen, Robt. L.	Hill Ave. 107
Hastings, Robert	Willow Av. 1085	Hazen, Wm., est.	Hill Ave. 109
Hastings and Armstrong	Pilgrim P. 470	Hea, Fred L.	Elm Av. A 2709
Hatch, Willo'by	Lobelia P. 2882	Heale, John	Moss Path 225
Hatfield, D. J.	Cedar Ave. 1653	Heans, Jas. and William	Eglantine P. 1501
Hatfield, D. J.	Cedar Ave. 2200	Heans, Richard	Hill Ave. 37
Hatfield, Daniel	Ridge Ave. 184	Heans, Ann	Hill Ave. 526
Hatfield, Eliz'bth	Garden Av. 2102	Heans, Richard	Heather P. 2903
Hatfield, G. et al	Heather P. 2807	Heathfield, Wm.	Dahlia Path 1550
Hatfield, Saml. F.	Jasmine P. 2476		
Hatfield, W. U.	Pansy Path 2062		
Hatfield, W. et al	Moss Path 383		

LIST OF LOT-HOLDERS.

NAME.	SITUATION AND NO.	NAME.	SITUATION AND NO.
Hebrew, Lot No. 1	Westmorl'nd Road 1527	Hillman, Wm.	Laurel P. 1046
Hebrew, Lot No. 2	near West- morland R. 2724	Hilyard, Thomas	Amar'nth P. 1397
Heffer, Richard	Elder Path 1318	Hoar, G. A.	Cherry P. 2736
Hegan, Jas. H.	Ivy Path 139	Hodgkiss, C. W.	Fir Avenue 765
Hegan, John	Ivy Path 142	Hogan, John J.	Acacia P. 601
Henderson, F.	Hill Ave. 1187	Holden, John	Hill Ave. 1551
Henderson, G. A.	Ridge Ave. 2454	Holder, E. J.	Cedar Ave. 2552
Henderson, H.	Sorrel Path 59	Holder, J. E. N.	Violet Path 564
Henderson, H.	Hazel Path 1141	Hollis, Sarah	Hazel Path 2271
Henderson, John	Spruce Ave. 12	Holly, James	The Terrace 1486
Henderson, John	Willow Av. 735	Holly, James	Magnolia P. 1740
Henderson, John- ston	Cypress Av. 1916	Holly, Shadrach	Aspen Path 1988
Henderson, M.	Hill Ave. 784	Holman, Samuel	Arthur Path 566
Henderson, T. D.	Willow Ave. 382	Holstead, Ma r. A.	Lobelia P. 2726
Henderson, Wm.	Willow Av. 278	Hood, June	Ivy Path 387
Henery, T. W.	Spruce Ave. 218	Hooper, Ca t h e- rine	Hawth'ne P. 1255
Heney, A. T.	Spruce Ave. 152	Hooper, Edwin	Arthur Path 570
Henniger, Ed. S.	Cedar Ave. 2574	Hopkins, S. et al	Eglantine P. 1681
Henniger, Henry	Ivy Path 330	Hopper, Rev. J. E.	Willow Av. 2212
Henry, Charles	Mimosa P. 2352	Horn, Eliza	Poplar P. 2300
Henry, Robert	Willow Av. 1004	Hornbrook, Geo.	Magnolia P. 1769
Hepburn, James	Azalea P. 2079	Horncastle, Ed.	Linden Av. 2004
Hepburn, M'rtha J.	Hibiscus P. 1447	Horncastle, Jos.	Linden Av. 1941
Herrington, J. W.	Mignonette Path 1434	Horner, William	Spruce Av. 853
Herrington, John	Sumac Path 460	Horton, Henry	Snowdrop A. 833
Herrington, W. G.	Sumac Path 461	Horton, Rosanna	Carnation P. 1707
Hersey, Jas. W.	Tulip Path 560	Hospital, Gen. P. Commissioners	Garden Av. 2471
Hevenor, Benj.	Willow Ave. 695	Houston, Jas. R.	Juniper P. 1422
Hevenor, Gideon	Willow Ave. 1627	Hoverson, C. et al	Willow Av. 1630
Hewitt, Jas. W.	Laurel P. 1742	Howard, Sarah	Amar'nth P. 970
Hewitt, William	Elder Path 476	Howard, Wm. B.	Lobelia P. 2347
Hicks, John	Syringa P. 2595	Howard, Stephen	Myrtle Path 511
Hicks, William	Willow Av. 1072	Howe, James	Willow Av. 36
Hill, William C.	Heliotrope P. 1126	Howe, Jonas	Amar'nth P. 689
Hill, William	Magnolia P. 1701	Hoyt, Neil	Heather P. 2768
Hillman, Wm. and C.	Dahlia P. 1553	Hoyt, Silas	Garden Av. 2238
		Hubbard, W. D. W.	Hill Ave. 131
		Huey, James	Acacia Path 730
		Huey, James	Acacia Path 1819
		Huey, James	Acacia Path 1969

LIST OF LOT-HOLDERS.

NAME.	SITUATION AND No.	NAME.	SITUATION AND No.
Humbert, John	Crocus Path 369	Inches, Julius L.	Willow P. 70
Humbert, Mary	Ridge Ave. 196	Inches, Julius L.	Hawth'ne P. 926
Humbert, T. C.	Crocus Path 294	Inches, Julius L.	Hawth'ne P. 936
Hume, Robert	Elder Path 287	Inches, P. R.	Willow Av. 35
Humphries, Chas.	Hill Ave. 261	Ingham, William	Sorrel Path 1564
Humphries, H. LeB.	Carnation P. 1284	Irish, J. W. M.	ex. Hyacinth P. 1210
Hunt, Harriet G.	Columb'ne P. 1234	Irvin, ———	Myrtle Path 593
Hunt, Henry G.	Moss Path 1394	Irvine, Joseph	Ivy Path 337
Hunter, F. D.	Amar'nth P. 1871	Irvine, John E.	Daisy Path 2491
Hunter, James	Northern P. 1994	Irvine, William	Heather P. 2857
Hunter, John	Elder Path 955	Isbister, Mary M.	Eglantine P. 1552
Hunter, Johanna	Heather P. 2287		
Hunter, John H.	Amar'nth P. 2132		
Hunter, Louisa	Ivy Path 579		
Hunter, Mary	Ocean Ave. 224		
Hunter, Robert	Ivy Path 248		
Hunter, Robert	Sylvan P. 2308		
Hunter, Roger	Hill Ave. 1033		
Hunter, Sarah	Ivy Path 633		
Hunter, William	Camellia P. 2368		
Huston, John	Elder Path 395	Jack, Adam	Dell Ave. 76
Hutchings, M.	Ivy Path 543	Jack, Henry,	Evergreen P. 1557
Hutchinson, Geo.	Pilgrim P. 553	Jack, William	Dell Ave. 162
Hutchinson, H.	Hazel Path 1189	Jackson, Agnes	Hazel Path 1743
Hutchinson, Wm.	Alpine Av. 397	Jackson, John	Willow Av. 1640
Hutchison, Jas.	Elder Path 327	Jago, J. Darrell	Dell Path 2652
		James, S. K. F.	Aster Path 2233
		Jamieson, Alex.	Ridge Ave. 621
		Jamieson, Eme-	line Moss Path 2363
		Jamieson, John	W. Pansy Path 2209
		Jardine, R. & A.	Myrtle P. 916
		Jarvis, John S.	Hill Ave. 221
		Jarvis, Wm. M.	Hyacinth P. 1251
		Jenkins, G. et al	Carnation P. 2192
		Jenkins, John	Willow Av. 530
		Jenkins, Joseph	Elder Path 565
		Jenkins, Robt. J.	Pansy Path 2085
		Jenkins, Thos. M.	Spruce Av. 1328
		Jenkinson, E.	Lobelia P. 2522
		Jewett, Bethiah	J. The Terrace 2101

LIST OF LOT-HOLDERS.

NAME.	SITUATION AND No.	NAME.	SITUATION AND No.
Jewett, E. L.	The Terrace 1411	Jordan, Gilbert's	
Johnson, Geo. R.	Fuchsia P. 1536	exrs.	Hazel Path 1259
Johnston, D. W.	Cherry P. 2828	Jordan, Mary A.	Spruce Av. 2925
Johnston, J. M.	Poplar Path 2480	Jordan, Jas. G.	Marigold P. 2686
Johnston, J. B.	Willow Av. 281	Jordan, John	Spruce Av. 2693
Johnston, A'drew	Amar'nth P. 1432	Jordan, W. M.	
Johnston, Annie		and J.	Fern Path 687
E.	Evergreen P. 2183	Jouett, C. H.	Daisy Path 2418
Johnston, C. H. S.	Cedar Av. 2534	Justices of Peace	Willow Av. 132
Johnston, David	Spruce Av. 98		
Johnston, Geo. P.	Ocean Av. 1036		
Johnston, Geo. P.	Harebell P. 1790		
Johnston, Jane	Ivy Path 253		
Johnston, Jas. J.	Iris Path 1892		
Johnston, John	Mimosa P. 1960		
Johnston, Jos.	Fern Path 577		
Johnston, R. A.	Willow Av. 283		
Johnston, Sidney	Cherry P. 2622		
Johnston, Thos.	Cedar Av. 2498		
Johnston, Wm.	Azalea Path 2006		
Johnston, W. S.	Sylvan P. 2321		
Jones, Chas. D.	Lily Path 2805		
Jones, E. C.	Lily Path 2804		
Jones, Ephraim	Pansy Path 2087		
Jones, Erastus N.	Cedar Ave. 2954	Kain, John	Willow Av. 288
Jones, F. S.	Sorrel Path 2558	Kain, John	Acacia Path 378
Jones, James	Willow Av. 1634	Kane, John A.	Sorrel Path 1377
Jones, J. H. et al	Willow Av. 824	Kay, Jacob	Sumac Path 431
Jones, Jane	Spruce Av. 1261	Kay, John	Moss Path 225
Jones, John A.	Hibiscus P. 1220	Kaye, Edmund	Thistle Path 255
Jones, Robert	Iris Path 1810	Kaye, James J.	Thistle Path 256
Jones, Simeon	The Terrace 1484	Keatley, Samuel	Magnolia P. 1722
Jones, Simeon	Hill Ave. 2580	Keans, Geo. F.	Heliotr'pe P. 1128
Jones, Hon. T. R.	Amar'nth P. 1404	Keator, G. E. S.	Hyacinth P. 1245
Jones, William	Woodbine P 1295	Kedey, Robert	Willow Av. 19
Jones, William	Syringa P. 2565	Kedey, Robert	Willow Av. 332
Jordan, A. Maria	Cypress Av. 2621	Kedey, Thomas	Crocus Path 2179
Jordan, A n n a		Kee, George	Fir Avenue 534
Maria	Cypress Av. 2624	Kee, Mary F.	Iris Path 1984
Jordan, Chas. D.	Woodbine P. 1227	Kee, Thomas	Eglantine P. 1561
Jordan, Daniel	Hill Ave. 1066	Kee, William	Sumac Path 1341
Jordan, Ezekiel	Woodbine P. 1302	Keegan, E.'s exrs.	Hill Ave. 2320
Jordan, E. & C. D.	Woodbine P. 1466	Keeling, Richard	Garden Av. 1495
Jordan, F. G.	Hill Ave. 2128	Kein, Cath'ne A.	Lily Path 2756
Jordan, Gilbert S.	Cypress Av. 2703	Keithlin, George	Azalea Path 2188

LIST OF LOT-HOLDERS.

NAME.	SITUATION AND NO.	NAME.	SITUATION AND NO.
Keithlin, George	Azalea Path 2468	Kimball, Joseph	Hill Ave. 1840
Kelly, Edna C.	Ocean Ave. 370	Kimble, John	Iris Path 1947
Kelly, Thomas	Ivy Path 392	King, Charles	Carnation P.1352
Keltie, Jas. H.	Daisy Path 2060	King, Charles	Azalea P. 1995
Keltie, Robert	Moss Path 556	King, Hon. G. E.	Linden Av. 1842
Keltie, Wm. H.	Spruce Ave. 199	King, Horace	Linden Av. 1889
Kemp, Jacob	Cedar Ave. 2501	King, Stephen J.	Grave Hill 2259
Kennay, E. E.	Jasmine P. 2485	King, Thomas	Amar'nth P. 1040
Kennedy, Eliza	Linden Av. 2438	Kingston, Wm.	Lobelia P. 2787
Kennedy, E. J.	Heather P. 2881	Kinnear, C. F.	Amar'nth P. 1195
Kennedy, Elizabeth	Hibiscus P. 1157	Kinsman, Fred	Azalea Path 2012
Kennedy, James	Willow Av. 1471	Kirby, William	Carnation P.1580
Kennedy, Jas. T.	Mign'net'e P.1421	Kirk, James	Lilac Path 1516
Kennedy, John	Willow Av. 125	Kirk, John	Lilac Ave. 726
Kennedy, John	Willow Av. 576	Kirkpatrick, A.	Hill Ave. 1773
Kennedy, Margaret A.	Forget-me-not Path 1201	Kirkpatrick, H.	Linden Av. 1729
Kennedy, Mary Ellen	Daisy Path 2275	Kirkpatrick, T.S.	Lobelia P. 2365
Kennedy, Wm.	Fern Path 870	Knight, R. N.	Heliotr'pe P.1077
Kenney, James	Sumac Path 473	Knodell, G. A.	Jasmine P. 2133
Kenney, J., sen., and J., jun.	Aster Path 2240	Knodell, Wm. H.	Elder Path 546
Kenney, Andrew	Sorrell P. 1370	Knollen, Hester E.	Elder Path 324
Kenney, Andrew	Sorrell P. A 1370	Knowles, E. T.	Fir Avenue 422
Keohan, James	Willow Av. 144	Knowles, W. H. et al	Jasmine P. 1694
Keohan, Thos. H.	Willow Av. 1324	Knowlton, Dan'l	Daisy Path 1973
Kerr, Alex. L.	Garden Av. 1519	Knox, Charles	Elder Path 459
Kerr, David S.	Garden Av. 2273	Knox, George	Lobelia P. 2366
Kerr, George	Hydrangea Path 2877	Knox, James	Linden Path 2045
Kerr, James	Aspen Path 1425	Knox, John	Lilac Path 785
Kerr, James	Willow Ave. 68		
Ketchum, G. W.	Ocean Ave. 179		
Key, John	Aspen Path 446		
Keys, James	Harebell P. 1769		
Keys, Thomas	Eglanti'e P. 1569		
Kilnapp, George	Willow P. 1446		
Kilpatrick, S. G.	Harebell P. 1918		
Kilpatrick, Thos.	Lobelia P. 2365		
Kilpatrick, Wm.	Ridge Av. 2156		
Kimball, Minnie J.	Harebell P. 1882		

ON
D.
1259
2925
2686
2693
687
2418
132

288
378
377
431
225
255
256
722
128
245
19
332
1179
534
984
561
341
320
495
756
188

LIST OF LOT-HOLDERS.

NAME.	SITUATION AND NO.	NAME.	SITUATION AND NO.
Ladd, Henry M.	Ivy Path 477	Leckie, Robert	Dell Ave. 1533
Lahey, William	Daisy Path 2229	Lee, Almedie	Carnation P. 1631
Laird, Charles	Eglantine P. 1560	Lee, Mary C.	
Lamb, Thomas	Ivy Path 333	et al	Amar'nth P. 1252
Lambert, Wm.	Eglantine P. 1607	Lee, Wm. G.	Aster Path 2247
Lansdowne, F.	Amar'nth P. 1194	Leetch, James	Fir Avenue 487
Lane, George	Willow Av. 655	LeLacheur, John	Harebell P. 1751
Lane, Walter	Spruce Av. 759	LeLacheur, J. jr.	Cedar Ave. 2953
Langan, L. F. et al	Evergre'n P. 1532	Lemmon, John	Syringa P. 2608
Laskey, Geo. H.	Spruce Av. 250	Leonard, C. H.	Garden Av. 2780
Laskey, Geo. H.	Aster Path 2298	Leonard, Robert	Amar'nth P. 1417
Laskey, Robert	Pilgrim P. 513	Leonard, R. J.	Amar'nth P. 1023
Latimour, John	Willow Av. 572	Leonard, Wm.	Hill Ave. 276
Lauchner, S. J.	Moss Path 1000	Lester, Wm. H.	Woodbine P. 930
Law, Alex. et al	Aster Path 2180	Lester, Wm. H.	Woodbine P. 969
Law, J. & F. E.	Syringa P. 2523	Lewin, James D.	Spruce Ave. 87
Law, Robt. et al	Carnation P. 2192	Lewis, Allison	Ivy Path 592
Lawrence, B. R.	Amar'nth P. 1120	Lewis, William	Hawth'ne P. 1014
Lawrence, J. W. and Geo. H.	Linden Av. 1847	Likely, Sarah G.	Mimosa P. 2158
Lawrence, Moses	Ridge Av. 167	Likely, Thomas	Mimosa P. 2058
Lawson, C. W.	Syringa P. 2593	Lindsay, James	Hemlock P. 1059
Lawson, Israel S.	Willow Av. 501	Lindsay, Mathew	Amar'nth P. 1182
Lawson, John F.	Lobelia P. 2367	Lingley, Bartlett	Arthur Path 234
Lawton, Charles	Linden Av. 1672	Lingley, Jos. C.	Juniper P. 1005
Lawton, H. G.	Pilgrim P. 1931	Lingley, L. W.	Columb'ne P. 1803
Lawton, James	Snowdrop P. 982	Little, George	Iris Path 1862
Lawton, James	Linden Av. 1671	Livingstone, W. H.	Spruce Av. 549
Lawton, Jas. et al	Snowdrop P. 959	Livingstone, Wm	Hill Ave. 1461
Lawton, J.'s exrs	Mimosa P. 2289	Lockhart, Alex.	Forget-me- not Path 1267
Lawton, Mary O.	Hill Ave. 2031	Lockhart, E. E.	Fern Path 462
Lawton, William	Fuchsia P. 1526	Lockhart, W. A.	Dell Ave. 2548
Lawton, William	Fuchsia P. 1937	Lockhart, W. A. et al	Snowdrop P. 959
Lawton, Wm. G.	Willow Av. 7	Logan, James	Willow Av. 241
Lean, John	Spruce Av. 252	Logan, James	Acacia P. 1111
Lear, James	Eglantine P. 1837	Logan, James	Mimosa P. 1929
Leary, Thomas	Hill Ave. 550	Logan, John	Ivy Path A 314
Leavitt, C. M. A.	Tulip Path 873	Logan, J. & R. A.	Willow Av. 300
Leavitt, D. J.	Moss Path 927	Logan, N. and J.	Willow Av. 964
Leavitt, Fred'k	Fuchsia P. 1540	Logan, Thomas	Pilgrim P. 554
Leavitt, Henry	Moss Path 272	Logan, Thos., jun.	Mimosa P. 2118
Leavitt, Mary	Willow Av. 150	Logan, William	Sumac Path 814
Leavitt, Wm.	Amar'nth P. 1055	Logan, Wm. H.	Willow P. 1383
Leckey, Samuel	Willow Av. 840		

LIST OF LOT-HOLDERS.

57

NAME.	SITUATION AND No.	NAME.	SITUATION AND No.
533	Logan, Wm. J.	Mimosa P.	2117
631	Logue, Catherine Ann	Syringa P.	2932
252	Long, John	Elder Path	858
247	Longley, Israel	Pansy Path	2077
487	Longmaid, Sophia	Willow Av.	126
751	Longmuir, J. J.	Hazel Path	1076
953	Lordly, Albert J.	Alpine Path	377
608	Lordly, A. G. and A. J.	Alpine Av.	508
780	Lordly, Joseph	Alpine Av.	104
417	Lordly, Oliver A.	Balsam P.	2638
023	Lorimer, John B.	Aster Path	2113
276	Lorimer, Wm.	Aster Path	2121
930	Louder, Thomas	Iris Path	1985
969	Love, Margaret	Forget-me- not Path	1398
87	Lovett, A. W.	Jasmine P.	1703
592	Lowry, John	Elder Path	872
014	Lunn, William	Arthur Path	706
158	Lunt, Enoch G.	Amar'nth P.	1455
2058	Lunt, Jos. H.	Amar'nth P.	1454
059	Lynam, John	Fern Path	686
182	Lynch, George	Jasmine P.	2195
234	Lynn, Henry	Snowdrop P.	2047
005	Lynn, Thos. H.	Snowdrop P.	1546
803	Macaulay, Alex.	Poplar Path	2609
862	Macaulay, B. R.	Poplar Path	2610
549	Macaulay, Jas.	Aster Path	2171
461	Macfurlane, F.	Nast'rn'm P.	2835
1267	Mackay, Wm.	Dell Ave.	869
462	Maclaren, J. S.	Poplar Path	2561
2548	Maclaren, L.	Poplar P.	2562
959	Maclean, A. B.	Balsam P.	2489
241	Macdonald, C.A.	Dell Path	2445
1111	Maecill, Rev. L. G.	Dell Ave.	2472
1929	Madden, James	Sumac Path	451
314	Madden, Mary	Pansy Path	2050
300	Madden, Mary	Lobelia P.	2392
964	Magee, Annie E.	Sorrel Path	2371
554	Magee, David	Hill Ave.	600
2118	Magee, David	Amar'nth P.	1497
814	Magee, John	Hill Ave.	1044
1383	Magee, John H.	Hazel Path	1610
	Magee, Margaret	Elder Path	401
	Magee, R. G.	Sylvan P.	2270
	Magee, Robert	Hazel Path	1539
	Magee, Wm. and John	Jasmine P.	1620
	Magilton, Jos. A.	Hill Ave.	1861
	Mahoney, F.	Hawth'ne P.	1319
	Mahoney, Henry	Acacia Path	690
	Mahoney, Henry	Acacia Path	1440
	Mahoney, James	Alpine Av.	631
	Mahoney, John	Hawth'ne P.	1667
	Mahoney, Robt.	Alpine Av.	407
	Mahoney, Robt.	Alpine Av.	406
	Malcolm, Adw.	Iris Path	2014
	Malcolm, James	Pansy Path	2184
	Malcolmson, P. Y's exrs.	Willow Av.	502
	Mallom, John	Willow Av.	1030
	Manchester, Jas.	Amar'nth P.	1316
	Manks, M. F.	Amar'nth P.	1496
	Manning, Edw'rd	Mimosa P.	1693
	Manson, James	Cypress Av.	1366
	March, John	Magnolia P.	1741
	March, John	Hawth'ne P.	2182
	Marine Hospital	Ocean Ave.	24
	Marsh, Geo. et al	Sylvan P.	2260

LIST OF LOT-HOLDERS.

NAME.	SITUATION AND NO.	NAME.	SITUATION, AND NO.
Marshall, D. S.	Spruce Av. 1224	Mercer, Marg'ret	
Marshall, E. E.	Heliotr'pe P. 2795	et al	Willow Av. 824
Marshall, Henry	Elder Path 386	Mercer, William	Lilac Path 786
Marshall, James	Crocus Path 701	Merritt, David J.	Pilgrim P. 587
Marshall, John	Aspen Path 393	Merritt, Gabriel	The Terrace 1936
Marshall, Joseph	Lobelia P. 2771	Merritt, Israel	Linden Av. 1939
Marshall, Robt.	Snowdrop P. 1356	Merritt, Thomas	Hill Ave. 174
Marsters, J. F.	Willow Av. 66	Middlemore, R.	Hill Ave. 120
Marter, W. J. B.	Poplar Path 2650	Miles, Agnes	Lily Path 2765
Martin, Alex. L.	Elder Path 2803	Miles, Ada	Elm Ave. 2911
Martin, Alex.'s exrs.	Woodbine P. 1467	Millar, Jas. H.	Willow Av. 859
Martin, George	Willow Av. 434	Millen, John and W.	Cedar Av. 889
Martin, Geo. H. et al	Forget-me- not Path 1513	Miller, David	Ocean Ave. 394
Martin, James	Hibiscus P. 1728	Miller, David J.	Camellia P. 2210
Martin, Wm.	Sorrel Path 1312	Miller, James P.	Pansy Path 2057
Marven, Wm. S.	Crocus Path 222	Miller, Joseph	Lobelia P. 2389
Mason, Martha	Harebell P. 1763	Miller, Magnus S.	Harebell P. 1817
Masonic Board	Laurel P. 1529	Miller, Mary	Aspen Path 2754
Masson, John	Cypress Av. 1418	Miller, Sarah E.	Willow Av. 2951
Masters, A. W.	Aspen Path 736	Miller, Thomas	Willow Av. 212
Matthewson, W.	Juniper P. 1309	Millidge, Sarah	Dell Ave. 18
Matthews, S. F.	Amar'nth P. 1140	Milligan, Rev. G. S.	Garden Av. 967
Maxwell, Geo. H.	Syringa P. 2571	Milligan, James and Robert	Spruce Av. 617
Maxwell, Henry	Willow Av. 1136	Milligan, Wm.	Spruce Av. 94
Maxwell, James	Willow Av. 1135	Milliken, Ann	Sylvan P. 2326
Maxwell, John	Elder Path 437	Mills, James E.	Daisy Path 2607
Maxwell, Mary's exr.	Hemlock P. 1008	Mills, Martha	Amar'nth P. 1219
Mealey, John	Sumac Path 789	Mills, Robert	Juniper P. 1121
Mealey, John	Col'mbine P. 1809	Mills, Robert	Spruce Av. 48
Melick, Chas. J.	Amar'nth P. 1099	Mills, Wm.	Jasmine P. 2194
Melick, Henry	Jasmine P. 1673	Mitchell, David	Moss Path 822
Melick, Jas. G.	Ridge Ave. 661	Mitchell, David	Moss Path 1075
Melick, John	Amar'nth P. 1682	Mitchell, David	Moss Path 2559
Melick, John, est.	Ridge Ave. 495	Mitchell, George	Juniper P. 1116
Melrose, Robert	Spruce Av. 428	Mitchell, James	Juniper P. 1686
Melrose, Robert	Heliotr'pe P. 2553	Mitchell, James	Aloe Path 937
Melville, Ch a r- lotte E.	Cedar Ave 2740	Mitchell, J. et al	Willow P. 1386
Melvin, Amos	Cedar Ave. 2603	Mitchell, John	Iris Path 1884
Melvin, Robt. J.	Jasmine P. 2040	Mitchell, Jn., jr.	Iris Path 1849
Mercer, John	Pine Ave. 1746	Mitchell, Sarah	Balsam P. 2633
Mercer, Joseph	Pine Ave. 868	Moffat, Jane	Spruce Av. 2073
		Mollison, W. K.	Sorrel Path 2422

LIST OF LOT-HOLDERS.

59

NAME.	SITUATION AND No.	NAME.	SITUATION AND No.
824	Montgomery, Isa-	Mullin, John	Amar'nth P. 1281
786	bella, et al	Mundee, Fred.	Sylvan P. 2448
587	Montgomery, W.	Munford, Wm.	Arthur P. 1041
1936	Moody, James	Munro, David R.	Violet Path 677
1939	Moore, Ed. R.	Munro, James	Dahlia P. 2641
174	Moore, John	Munro, James	Dahlia P. 2669
120	Moore, John N.	Munro, J., adm'r	Amar'nth P. 1688
2765	Moore, Robert	Munro, W. A.	Lobelia P. 2393
2911	Moore, Sam'l and	Munro, D. R. et al	
859	Alexander	Trustees Masonic	
	Moore, Wm. A.	Board	Laurel Path 1529
	Moore, Wm. H.	Munro, John J.	Arthur P. 698
889	Moran, Robt. G.	Munro, John J.	Arthur P. 796
394	Morgan, Marg't	Murdoch, Gilbert	Ivy Path 499
2210	Morgan Thomas	Murdoch, Gilbert	Harebell P. 1844
2057	Moriarity, J. C.	Murdoch, Wm.	Harebell P. 1845
2389	Morris, Mary E.	Murphy, Geo. F.	Spruce Av. 1009
1817	Morrisey, Geo.	Murphy, Grace	Lobelia P. 2355
2754	Morrisey, W. C.	Murphy, Jane	Hisbiscus P. 1619
2951	Morrison, Geo. jr.	Murphy, Sarah	Magnolia P. 1700
212	Morrison, John	Murphy, Steph'n	Verbena P. 874
18	Morrison, J. A.	Murphy, Wm.	Elm Av. 2706
	Morrison, J. McB.	Murray, Chris.	Ivy Path 1441
967	Morrison, Mat'w	Murray, Eliza	
	Morrison, W. F.	et al	Moss Path 383
617	et al	Murray, James	Laurel Path 1053
94	Morrison, W. G.	Murray, Annie	Willow Av. 275
2326	Morrison, W. G.	Murray, Robt. G.	Garden Av. 2931
2607	Morrison, W. J.	Murray, Sophia	Lobelia P. 2342
1219	Morrow, R. A. H.	Myers, Samuel	Hazel Path 1368
1121	Morse, James F.	Myles, Amy, et al	Mignon'te P. 1248
48	Morton, Lem. R.	Myles, Andrew	Willow Av. 1049
2194	Morton, Wm.	Myles, James	Hawth'ne P. 2253
822	Moulson, James		
1075	Mowbray, J. C.		
2559	Mowry, Geo. O.		
1116	Mowry, Wm.		
1686	Muhlig, Henry		
937	Muhlig, Wm.		
1386	Mulholland, A.		
1884	Mulholland, Jas.		
1849	Muller, Sophia		
2633	Mullin, Isabella		
2073	Mullin, James		
2422	Mullin, Jas. A.		

LIST OF LOT-HOLDERS.

NAME.	SITUATION AND NO.	NAME	SITUATION AND NO.
McAfee, Adam	Sumac P. 427	McCawley, Jas.	Elder Path 410
McAfee, Angus et al	Cedar Av. 950	McClary, Geo. A.	Sorrel Path 2429
McAfee, Cath'ne	Pansy Path 2054	McClelland, T.	Snowdrop P. 766
McAfee, George	Pansy Path 2066	McClelland, T.	Mimosa P. 2048
McAfee, James	Hibiscus P. 1482	McClintock, S.	Laurel P. 957
McAfee, John	Cypress Av. 2450	McConnell, Jas.	Carnation P. 1296
McAfee, Joseph	Hazel Path 2255	McConnell, Robt.	Sorrel P. 2495
McAfee, Robert	Elm Av. 2687	McConnell, Wm. and Robert	Carnation P. 1570
McAfee, Rbt., jr.	Spruce Av. 854	McCordock, Wm.	Linden Av. 1906
McAfee, Thomas	Alpine Av. 548	McCormack, T.	Crocus Path 493
McAfee, Thomas	Willow Av. 966	McCracken, Jane	Syringa P. 2786
McAlary, James	Spruce Av. 613	McCready, Thos.	Carnation P. 2100
McAlces, Wm.	Willow Av. 851	McCready, Robt.	Hibiscus P. 1162
McAllister, John	Aster Path 2274	McCullam, Wm.	Aspen Path 491
McAllister, Mary	Aspen Path 2261	McCullough, D.	Willow Av. 228
McAlpine, Chas.	Hawth'ne P. 1084	McCullough, Eliza	Dahlia P. 1781
McAlpine, Eliza	Sylvan P. 2462	McCullough, Jane et al	Juniper P. 1088
McAndrews, D.	Pine Av. 2202	McCullough, J.	Elder Path 723
McAndrews, R.	Iris Path 1399	McCutcheon, J.	Sylvan Path 2294
McArthur, Jane	Linden Av. 1674	McCutcheon, Mary	Acacia Path 376
McArthur, Jos. et al	Willow Av. 992	McDade, J. et al	Verbena P. 941
McArthur, R. D.	Willow Av. 27	McDermott, J. Y.	Hazel Path 1380
McArthur, R. D.	Willow Av. 2419	McDonald, —	Ivy Path 279
McAuley, —	Ocean Av. 293	McDonald, Eliza C.	Linden Av. 1586
McAuley, Ann	Sumac P. 700	McDonald, J. D.	Ridge Av. 990
McAuley, John and James	Magnolia P. 1778	McDonald, Jas.	Moss Path 2227
McAuley, Wm.	Spruce Av. 21	McDonald, Margaret	Crocus Path 1119
McAuley, Wm.	Ridge Ave. 270	McDonald, Mont.	Linden Av. 1855
McAvity, Geo.	Central Av. 2619	McDonald, Wm.	Pine Av. 1949
McAvity, Jas. H.	Hazel Path 1228	McDormand, J. ex.	Fuchsia P. 1689
McAvity, J. A.	Central Av. 2618	McFarlane, D.	Willow Av. 867
McAvity, J. D.	Lobelia P. 2497	McFarlane, Jas.	Spruce Av. 202
McAvity, S. S.	Central Av. 2620	McFarlane, R.	Sylvan Path 2312
McAvity, Thos.	Hazel Path 1229	McFarlane, Wm.	Dahlia Path 1608
McAvity, Thos.	Central Av. 2617	McFate, John	Snowdrop P. 578
McBeath, Allan	Hill Ave. 1993	McFee, William	Hill Av. 1828
McBrine, John	Primrose P. 1096	McGinley, W. et al	Azalea Path 2005
McBride, S. et al	Aster Path 2180		
McCabe, Wm.	Sylvan P. 2318		
McCarthy, M.	Jasmine P. 1851		
McCarty, R. W.	Mimosa P. 1868		
McCarty, R. W.	Dell Ave. 2444		

LIST OF LOT-HOLDERS.

61

NAME.	SITUATION AND No.	NAME.	SITUATION AND No.
McGinty, John	Willow Av. 1575	McKinley,	
McGirr, Martha	Willow Av. 1032	Margaret	Willow Av. 998
McGivern, estate		McKinnon, A.	Eglantine P. 1678
late J. H.	Lily Path 2921	McLachlan, D.	Willow Av. 747
McGivern, J. S.	Mimosa P. 1859	McLachlan, D'n	Moss Path 2131
McGivern, R. P.	Hill Av. 147	McLauchlan, C.	Willow Av. 86
McGivern, R. P.	Tulip Path 918	McLauchlan,	
McGowan, T. H.	Lobelia P. 2597	Wm. W.	Mimosa P. 2654
McGregor, Chas.	Jasmine P. 1669	McLaughlan, C.	Iris Path 2016
McGregor, Jas.	Willow Av. 13	McLaughlan,	
McGregor, John	Spruce Av. 590	D. J.	Willow Av. 85
McHenry, Thos.	Willow Av. 93	McLaughlan,	
McIntyre, C.	Hibiscus P. 2157	Daniel J.	Hill Av. 1850
McIntyre, Janet	Daisy Path 2413	McLaughlan,	
McIntyre, John	Sumac Path 547	George E.	Linden Av. 1802
McIntyre, Robt.	Cedar Av. 1665	McLaughlan,	
McIntyre, R. C.	Jasmine P. 2269	George H.	Lobelia P. 2357
McIntyre, Wm.	Cedar Av. 1798	McLaughlin,	
MacIntosh, Jas.	Hawth'ne P. 1242	Charlotte	Iris Path 2016
McJunkin, John	Spruce Av. 971	McLardy, Chas.	Thistle P. 398
McJunkin, John	Heather P. 2969	McLaren, Jane	Hill Av. 973
McKay, Jas. O.	Heather P. 2937	McLaren, Mur'y	Garden Av. 2875
McKean, J. T. C.	Mimosa P. 1736	McLean, Addie	Sorrel Path 2424
McKean, Robert	Laurel P. 1206	McLean, Allan	Ocean Av. 999
McKee, Chas. W.	Hydr'ng'a P. 2831	McLean, Arch.	Acacia P. 574
McKee, George	Aspen Path 1132	McLean, Arthur	Fir Avenue 458
McKee, George	Lobelia P. 2361	McLean, Arthur	Garden P. 2092
McKee, Margar't	Aspen Path 709	McLean, C. H.	Ocean Av. 1435
McKee, William	Cypress Av. 1407	McLean, Daniel	Cedar Av. 2785
McKelvey, Jane	Fuchsia P. 390	McLean, Eliza	Geranium P. 2944
McKelvey, W. S.	Heml'ck P. A961	McLean, James	Spruce Av. 89
McKenney, Jas.	Willow Av. 791	McLean, James	Fir Avenue 455
McKenzie, Alex.	Hill Av. 559	McLean, Jas. R.	Ocean Av. 679
McKenzie, D.	Willow Av. 1233	McLean, Susan	Hill Av. 562
McKenzie, H.	Heather P. 2606	McLean, W. M.	Fir Avenue 760
McKenzie, J. D.	Hibiscus P. 1238	McLean, W. M.	Clover Path 1022
McKenzie, Jessie	Heather P. 2705	McLean, W. B.	Daisy Path 2386
McKenzie, K.	Amar'nth P. 919	McLellan, D. et al	Amar'nth P. 1320
McKenzie, Thos.	Spruce Av. 591	McLellan, Jane	Dahlia Path 2811
McKenzie, W. R.		McLeod, Ezekiel	Fern Path 721
and D. G.	Hazel Path 1105	McLeod, George	Lilac Av. 1093
McKeown, Eliz.	Pansy Path 2164	McLeod, George	Heliot'pe P. 2391
McKiel, Hor. B.	Lobelia P. 2588	McLeod, H. D.	Jasmine P. 1522
McKilligan, Geo.	Juniper P. 1171	McLeod, James	Hemlock P. 917
McKinley, Jas.	Willow Av. 1735	McLeod, M. et al	Snowdrop P. 1336

LIST OF LOT-HOLDERS.

NAME.	SITUATION AND NO.	NAME.	SITUATION AND NO.
McManu, L. et al	Linden Av. 1897		
McMaster, John	Verbena P. 882		
McMaster, Thos.	Azalea P. 2064		
McMillan, James	Dell Av. 53		
McMillan, John	Dell Av. 975		
McMillan, John	Mistletoe P. 2499		
McMillan, Hon. John	Mimosa P. 2379		
McMoran, John	Garden Av. 604	Napier, James	Dahlia Path 1625
McMurray, John	Ivy Path 411	Nase, David H.	Linden Av. 2335
McMurray, John	Sorrel Path 1299	Nase, Leonard T.	Jasmine P. 2615
McMurtery, Jas.	Verbena P. 894	Narraway, Rev. J. R.	Alpine Av. 2682
McMurtry, John	Sylvan P. 2466	Navarro, John F.	Azalea P. 1998
McMurtry, John	Sylvan P. 2868	Needham, Edw'd	Magnolia P. 1783
McNamee, J. T.	Lobelia P. 2505	Neill, Samuel	Moss Path 237
McNaughton, A.	Lilac Path 1475	Nelson, Edwin G.	Iris Path 1919
McNaughton, Robt. D.	Clematis P. 2948	Nelson, Eliz. J.	Iris Path 1835
McNaughton, A.	Acacia P. 751	Nelson, John B.	Sylvan Path 2292
McNaughton, Alex. et ai	Harebell P. 1799	Nelson, Louis	Acacia Path 1274
McNeil, Annetal	Juniper P. 1061	Nesbit, John	Willow Av. 264
McNeil, James	Cherry P. 2635	Nesbit, Robert	Ocean Av. 151
McNeil, J. & M. L.	Cherry P. 2679	Nesbitt, A.	Hazel Path 1611
McNeil, John	Willow Av. 380	Nevin, John	Hill Av. 58
McNeil, Wm.	Willow Av. 669	Nevins, Ann	Ridge Av. 186
McNicholl, E.	Spruce Av. 82	Nevins, James	Petunia P. 1587
McNicholl, Jas.	Spruce Av. 263	Nevins, Jane & C.	Hill Av. 1715
McNicholl, Jas.	Sorrel P. 1355	Newcombe, D.W.	Elm Av. 2737
McNicholl, Mary L.	Marigold P. 2710	Nichol, John	Aster Path 2190
McNicholl, Wm.	Sorrel Path 1500	Nichol, Joseph	Juniper P. 1065
McNutt, Peter S.	Balsam P. 2560	Nicholls, Henry	Ocean Av. 124
McNutt, Peter S.	Balsam P. 2581	Nichols, Geo. W.	Azalca Path 2110
McPherson, A.	Willow P. 1359	Nichols, Sam'l E.	Azalca Path 2219
McPherson, Thos.	Hill Av. 731	Nicholson, J. W.	Garden Av. 602
McQuarrie, D.	Syringa P. 2539	Niles, James A.	Hibiscus P. 1285
McQuarrie, John	Syringa P. 2540	Nixon, And'w	Willow Av. 277
McQuarrie, Neil	Iris Path 1827	Nixon, Geo.	Pine Av. 828
McRae, Rev. D.	Linden Av. 1645	Nixon, Jas & Jno.	Laurel P. 1462
McRoberts, J. A.	Snowdrop P. 2642	Nixon, Robert	Moss Path 229
McVicar, Arch.	Sumac Path 331	Nixon, Robert	Lobelia P. 2579
		Nixon, Thomas	Willow Av. 2215
		Nixon, Thomas	Willow Av. 1600
		Nixon, Wm.	Spruce Av. 399
		Noble, Chris.	Spruce Av. 29
		Noble, G. A. jr.	Hibiscus P. 1212

Nobl
Nobl
Nobl
Norr
Nort
Now
Nuge
Nuge
Nye,

O'Br
O'De
Olive
Orch
Osbo
Osgo
Otts,
Outr
Ower
Ower
Ower

LIST OF LOT-HOLDERS.

63

NAME.	SITUATION AND No.	NAME.	SITUATION AND No.
Noble, James	Verbena P. 878	Paddock, Isabella	Northern A. 2136
Noble, John A.	Poplar P. 2507	Paddock, T. A.	Sumac Path 429
Noble, Jos. I.	Heliot'pe P. 1581	Page, Ann Eliz.	Jasmine P. 2070
Norris, Jas.	Garden Av. 694	Page, Archibald	Spruce Av. 531
Northrop, Thos.	Aster Path 2234	Paisley, John M.	Hill Av. 675
Nowlin, Geo. V.	The Terrace 1483	Paisley, Wm.	Lobelia P. 2354
Nugent, Eliza A.	Willow Av. 1101	Palmer, A. L.	Hawth'ne A. 2173
Nugent, Wm.	Willow Av. 1102	Palmer, Jennie	Hawth'ne P. 2777
Nye, Albert G.	Daisy Path 2613	Pardoe, William	Elder Path 355
		Park, T., et al	Sylvan Path 2260
		Parker, C. W., C.	
		C. & W. F.	Magnolia P. 1723
		Parker, Geo. S.	Garden Av. 2279
		Parker, Wm. P.	Garden Av. 2307
		Parks, Samuel	Woodbine P. 597
		Parks, Thomas	Spruce Av. 140
		Parks, Wm.	Woodbine P. 9
		Parks, Wm., jr.	Pilgrim P. 514
		Paruther, Wm. A.	Dell Av. 2774
		Parsil, Walter J.	Cherry P. 2367
		Parsons, J. T.	Heather P. 2537
		Partelow, Geo. L.	Pansy Path 2150
O'Brien, Jennie	Heather P. 2840	Partelow, Geo. L.	
O'Dell, Corey	Sumac Path 585	et al	Pansy Path 2151
Olive, John L.	Central Av. 2927	Patchell, R. A.	Azalea P. 2431
Orchard, Hiram	Dahlia P. 2205	Patchell, David	Pansy Path 2076
Osborne, Henry	Arthur P. 545	Paterson, Au-	
Osgood, Sam'l P.	Ivy Path 384	gusta M.	Hydr'ga P. 2885
Ott, John L.	Sylvan P. 2334	Paterson, James	Hazel Path 1168
Outram, Ed. D.	Northern S. 2001	Paterson, Jane	Spruce Av. 908
Owen, Amy	Hyacinth P. 1303	Paterson, Jno. F.	Cedar Av. 2500
Owens, John	Primrose P. 898	Paterson, Mary	
Owens, Wm. H.	Willow Av. 176	E.	Spruce Av. 2584
		Paterson, S. A.,	
		et al	Central Av. 2762
		Paterson, Wm.	Azalea P. 2003
		Paterson, Wm.,	
		et al	Eglantine P. 1626
		Patterson, Alex.	Eglantine P. 1511
		Patterson, Amos	Woodbine P. 1002
		Patterson, Jas.	Harebell P. 1796
		Patterson, Mary	Pansy Path 2343
		Patterson, R. J.	Arthur P. 802
		Patterson, Wm.	Ocean Av. 191
		Pattison, Wm.	Camellia P. 2449

LIST OF LOT-HOLDERS.

NAME.	SITUATION AND NO.	NAME.	SITUATION AND NO.
Pattison, Wm. A.	Amar'nth P. 1026	Pettingell, T., est.	Willow Av. 60
Patton, Charles	Jasmine P. 1621	Phalen, Richard	Willow Av. 1987
Patton, Robert	Sorrel Path 2478	Pheasant, Fred'k	Poplar P. 2639
Patton, Thomas	Amar'nth P. 1198	Phillips, F. A.	Fuchsia P. 2713
Paul, Jane	Willow Av. 164	Phillips, Richard	Daisy Path 1909
Paul, Matthew's exrs.	Central Av. 2849	Philps, George	Sumac Path 688
Peach, A. N.	Hawth'ne P. 1115	Philps, James	Camellia P. 2020
Peacock, David	Harebell P. 1823	Phinney, Amos	Heather P. 2858
Peacock, Nath'l	Spruce Av. 1556	Pickles, Fred. H.	Cedar Av. 2855
Pearson, Eliza	Willow P. 1535	Pickman, F. W.	Mimosa P. 1702
Pearson, Robert	Willow Av. 1618	Pickman, F. W.	Mimosa P. 1754
Peck, Geo.	Elm Av. 2709	Pidgeon, Alonzo	Willow Av. 1571
Peck, Henry B.	Evergr'n P. 2936	Pidgeon, C. B.	Pansy Path 2049
Peel, Humphrey	Fir Av. 924	Pidgeon, J. R.	Aster Path 2142
Penaligan, J. T.	Linden Av. 1779	Pidler, Mary	Tulip Path 1502
Pender, James	Carnation P. 1603	Piercey, Samuel	Syringa P. 2972
Pendlebury, A.	Willow P. 1442	Pike, Thos. W. R.	Hill Av. 1286
Pendlebury, Rachel et al	Harebell P. 1760	Pine, George J.	Moss Path 242
Perkins, A. S.	Amar'nth P. 691	Piper, Enoch	Harebell P. 1843
Perkins, Chas. N.	Ivy Path 521	Pitcaithly, W. L.	Hill Av. 1981
Perkins, D. C.	Hill Av. 2125	Pitfield, Ward C.	Mimosa P. 2280
Perkins, D. H.	Sumac Path 732	Pitt, Nathan J.	Azalea P. 2874
Perkins, L. C. L.	Woodbine P. 1792	Pitts, Henry J.	Cypress Av. 2388
Perley, Annie E.	Northern P. 2026	Plummer, Thos.	Willow Av. 195
Perley, Harold	Dell Av. 2521	Plumpton, G. W.	Lobelia P. 2743
Perry, Lillie	Garden Av. 2169	Polley, Robert	Willow Av. 257
Perry, Malcolm	Hibiscus P. 1215	Polley, R. et al	Petunia P. 1690
Petch, Charles C.	Alpine Path 163	Polley, Thomas	Aspen Path 782
Peters, Albert	Laurel P. 1470	Pollock, John	Willow Av. 71
Peters, Alex. N.	Garden Av. 2744	Poole, J. Henry	Daisy Path 2656
Peters, B. Lester	Tulip Path 794	Porteous, James	Violet Path 710
Peters, Chas. H.	Poplar Path 2144	Porter, Jessie	Sumac Path 1800
Peters, Chas. H.	Poplar Path 2148	Porter, John E.	Garden Av. 2502
Peters, E. B.	Hill Av. 3	Porter, Mary	Willow Av. 1457
Peters, Geo. P.	Hill Av. 1	Porter, William	Hill Av. 1509
Peters, Hurd	Hill Av. 873	Potter, Chas. E.	Sumac Path 450
Peters, James W.	Hill Ave. 92	Potts, Amelia E.	Syringa P. 2543
Peters, Thos. W.	Hill Av. 233	Potts, Jos. W.	Syringa P. 2545
Peters, Thos. W.	Tulip Path 837	Potts, Thos.	Syringa P. 2544
Peters, William	Alpine Path 192	Powers, Calvin	Juniper P. 1079
Peters, Wm., jun.	Garden Av. 2134	Powers, Mark N.	Violet Path 638
Pettingell, Jas.	Willow Av. 6	Powers, Wm. R.	Carnation P. 1962
Pettingell, Thos.	Hawth'ne P. 1369	Powers, Wm. T.	Juniper P. 2625
		Pratt, Ann,	Harebell P. 1793
		Pratt, Henry J.	Eglantine P. 1580

	NAME.	SITUATION AND NO.	NAME.	SITUATION AND NO.
60	Pratt, Henry J.	Eglantine P. 1655	Quick, Augustus	Spruce Av. 251
1987	Pratt, Wm. T.	Pilgrim P. 525	Quigley, John	Pine Av. 848
2639	Prescott, Gideon	Hyacinth P. 1100	Quigley, Wm.	Willow Av. 762
2713	Price, Benj. P.	Moss Path 929	Quigley, Wm.	Pine Av. 1147
1909	Price, Benj. P.	Moss Path 1393	Quinn, Robt. C.	Iris Path 1832
688	Price, Geo. R.	Violet Path 608		
2020	Price, James A.	Moss Path 1043		
2858	Price, John	Ridge Av. 809		
2855	Priest, Joseph	Lobelia P. 2864		
1702	Priestly, George	Hill Av. 148		
1754	Prince, Reb'cca L.	Jasmine P. 2542		
1571	Prince, Thos. W.	Hazel Path 2486		
2049	Prince, Wm. L.	Mimosa P. 2232		
2142	Pritchard, Jos'ph	Elder Path 667		
1502	Proud, Thos.	Willow Av. 121		
2972	Puddington, E.		Racine, Jas. W.	Cedar Av. 2447
1286	T. W.	Jasmine P. 1907	Rafter, James	Willow Av. 988
242	Puddington, J.		Ramsay, Jane	Aspen P. 2547
1843	E.	Jasmine P. 1829	Ramsay, J. &	
1981	Puddington, R.E.	Linden Av. 1654	T. W.	Hazel Path 1266
2280	Pullen, J. H.	Hibiscus P. 1199	Ramsay, Samuel	Willow Av. 116
2874	Pullen, J. H.	Hibiscus P. 1680	Rankin, John	Harebell P. 1752
2388	Pullen, J. H.	Hibiscus P. 2681	Rankin, Thomas	Acacia Path 751
195	Pullen, J. H.	Central Av. A 2681	Rankin, Wm.	Poplar Path 2513
2743	Purchase, Edw'd	Acacia P. 1429	Rankin, Wm.	Pine Av. 1438
257	Purchase, Wm.	Jasmine P. 2149	Rankine, Alex.	Fir Av. 484
1690	Purdy, Daniel J.	Magnolia P. 1748	Rankine, Alex.	Mistletoe P. 974
782	Purdy, Gilb'rt L.	Syringa P. 2779	Rankine, Alex.	Mistletoe P. 1034
71	Purdy, H. W.	Ivy Path 492	Rankine, Alex.	Northern P. 1965
2656	Purdy, H. W.	Ivy Path 492	Rankine, Frank	Central Av. 2515
710	Purdy, Jane	Violet Path 361	Rankine, H'y C.	Central Av. 2517
1800	Purdy, John D.	Spruce Av. 15	Rankine, Thos.	Moss Path 557
2502	Purdy, Walter O.	Poplar Path 2670	Rankine, T. A.	Central Av. 2516
1457	Purdy, Wm. H.	Garden Av. 2504	Ranney, H'y R.	Hill Av. 1152
1509			Rainnie, Eliza M.	Maple Av. 2971
450			Rainnie, Jos. G.	Central Av. 2941
2543			Rannie Wm.	Willow Av. 412
2545			Ratchford, A.	
2544			et al	Amar'nth P. 2019
1079			Rawleigh, Eliza	Amar'nth P. 718
638			Ray, Alfred	Mimosa P. 1737
1962			Ray, Chas. R.	Snowdrop P. 981
2625			Ray, Gilbert T.	Spruce Av. 670
1793			Raymond, Maria	Heather P. 2900
1580			Raymond, T. F.	Amar'nth P. 622

LIST OF LOT-HOLDERS.

NAME.	SITUATION AND NO.	NAME.	SITUATION AND NO.
Raymond, T. F.'s admsrs.	Garden Av. 2810	Ritchie, Francis	Jasmine P. 1901
Read, C.L. & C.S.	Magnolia P. 2063	Ritchie, Wm.	Acacia Path 875
Read, Joseph	Spruce Av. 79	Ritchie, Wm.	Willow Av. 528
Reading, Joel	Aspen Path 364	Rivers, Lewis	Hill Av. 947
Reed, Andrew	Spruce Av. 112	Robb, Marion	Central Av. 2946
Reed, Guilford S.	Ocean Av. 792	Roberts, Chas. W.	Hibiscus P. 1213
Reed, James	Spruce Av. 102	Roberts, David S.	Snowdr'p P. 745
Reed, Peter	Spruce Av. 23	Roberts, David V.	Fir Av. 539
Reed, Peter	Spruce Av. 41	Roberts, Geo. W.	Ocean Av. 118
Reed, Robert	Primrose P. 899	Roberts, Geo. W.	Ocean Av. 119
Reed, Robert	Spruce Av. 138	Roberts, J. V.	Snowdr'p P. 944
Reed, Thomas	Dell Av. 75	Roberts, Joseph	Amar'nth P. 1243
Reed, Thos. M.	Dell Av. 2078	Roberts, Robert	
Reed, William	Magnolia P. 1785	et al	Garden Av. 2037
Reid, David	Ocean Av. 123	Roberts, Sam'l J.	Linden Av. 1766
Reid, James	Carnation P. 1530	Roberts, Z. B.	Fir Av. 647
Reid, Samuel	Juniper P. 980	Robertson, Alex.	Elder Path 639
Reid, Samuel	Camellia P. 2773	Robertson, Alice	Hill Ave. 1294
Reid, Thomas	Linden Av. 1887	Robertson, Alice	
Reid, Thomas	Lind'n Av. A 1887	K.	Hill Av. 1304
Rennick, Hugh	Syringa P. 2763	Robertson, And'w	Carnati'n P. 1343
Renshaw, Jas.	Heather P. 2857	Robertson, Char-	
Renton, Thomas	Ivy Path 581	lotte A.	Cedar Av. 2802
Reynard, Samuel	Magnolia P. 1753	Robertson, Co'ly	Willow Av. 1260
Reynolds, Herb't	Daisy Path 2282	Robertson, D.	Harebell P. 1786
Reynolds, James	Juniper P. 1020	Robertson, D.	Lobelia P. 2443
Reynolds, Sam'l	Verbena P. 862	Robertson, E. M.	Sylvan P. 2311
Reynolds, Sam'l	Verbena P. 1854	Robertson, G. F.	Ocean Av. 115
Reynolds, Wm. R.	Willow Av. 1149	Robertson, Hen'y	Alpine Av. 208
Richards, J. R.		Robertson, Jas. C.	Jasmine P. 2153
et al	Amar'nth P. 1320	Robertson, Jas. F.	Amar'nth P. 1317
Richey, James	Mimosa P. 1639	Robertson, Jas. H.	Fir Av. A 457
Richey, John S.	Aspen Path 503	Robertson, Hon.	
Richey, Sarah	Hibiscus P. 1329	J.	Fir Av. 457
Rigby, Geo. R.	Carnation P. 2135	Robertson, Robt.	Petunia P. 1606
Rigby, John R.	Mignon'te P. 1490	Robertson, Wm.	Pansy Path 2069
Riley, Agnes A.	Dahlia Path 2514	Robertson, Wm.	
Ring, Doug. M.	Ridge Av. 2493	A., jun.	Willow Av. 773
Ring, Zebedee	Arthur P. 864	Robertson, Wm.	
Rising, Edw'd L.	Willow P. 1589	G.	Mimosa P. 2276
Rising, William	Hemlock P. 932	Robilliard, J. H.	Hill Av. 173
Risk, John	Hawth'ne P. 1614	Robinson, B.	
Ritchie, Geo. W.'s Trustees	Poplar P. 2612	(trst.)	Hill Av. 841 and 842
		Robinson, C. E.	Heliotr'pe P. 1650

LIST OF LOT-HOLDERS.

67

	NAME.	SITUATION AND NO.	NAME.	SITUATION AND NO.
01	Robinson, E. &		Ruddock, F. L.	Jasmine P. 1588
75	C. E. R.	Spruce Av. 1367		and 1813
28	Robinson, G. N.	Ridge Av. 415	Ruddock, George	Fuchsia P. 1223
47	Robinson, James	Amar'nth P. 1068	Ruddock, Harri't	
46	Robinson, James	Linden Av. 2036	W	Garden Av. 2712
13	Robinson, J. H.	Azalea Path 2160	Ruddock, Joseph	Willow P. 1459
45	Robinson, Saml's		Ruel, James R.	Evergre'n P. 2109
39	ex	Amar'nth P. 1091	Ruggles, Chas. F.	Heliotr'pe P. 1545
18	Robinson, Sophia		Runciman, Wm.	Ridge Av. 2079
19	J	Hill Av. 1523	Rupert, Jas. W.	Ridge Av. 315
44	Robinson, T. B.	Hill Av. 1524	Russell, E. J.	Lobelia P. 2872
243	Robinson, Thos.	The Terrace 1579	Russell, George	Willow P. 2123
37	Robinson, T. M.	Mimosa P. 1869	Russell, Jas. V.	Heather P. 2939
766	Robinson, W. C.	Sorrel Path 2435	Russell, John	Willow Av. 838
547	Roddy, Ann	Verbena P. 928	Russell, John	Mign'n'tte P. 1396
339	Roden, Francis	Central Av. 2863	Russell, John, sr.	Clematis P. 2966
294	Roden, Mary J.	Willow Av. 31	Russell, Wm. R.	Sorrel Path 1402
304	Rodgers, Richard	Jasmine P. 2252	Rutherford, C. A.	Cherry P. 2727
343	Rodgers, Wm.	Willow Av. 269	Rutherford, S.	Acacia P. 741
802	Rogers, Jas. H.	Amar'nth P. 1235	Rutledge, Wm.	Syringa P. 2557
260	Rogers, William	Willow Av. 1337		
786	Rolston, Ann J.	Aster Path 2301		
443	Rolston, John	Lobelia P. 2506		
311	Rolston, John	Elder Path 403		
115	Roop, John	Cypress Av. 978		
208	Rootes, Iden D.	Sylvan P. 2303		
2153	Ross, John	Magnolia P. 1826		
317	Ross, John	Aster Path 2272		
457	Ross, J. V. et al	Willow Av. 1489		
457	Ross, Malcolm	Dahlia P. 1741		
606	Ross, Roderick	Elder Path 693		
2069	Ross, Samuel	Azalea P. 2906		
773	Ross, Thomas	Aster Path 2256		
2276	Ross, Wallace	Laurel Path 2331		
173	Rouse, A. T.	Elm Av. 2690		
841	Rowan, Arch.	Arthur Path 494		
842	Rowan, Henry	Linden Av. 1712		
1650	Rowan, Joseph	Mimosa P. 1903		
	Rowe, Eliza M.	Violet Path 1974		
	Rowley, John	Sylvan Path 2456		
	Rowling, John	Elder Path 334		
	Rubens, Edward	Hill Av. 651		
	Rubens, Henry	Sylvan P. 2237		
	Ruddick, James	Spruce Av. 194		
	Ruddick, Robert	Spruce Av. 441		

LIST OF LOT-HOLDERS.

NAME.	SITUATION AND NO.	NAME.	SITUATION AND NO.
Sabiston, Magn's	Snowdrop P. 823	Scovil, Elizabeth	Dell Av. 2631
Sadleir, W. H. B.	The Terrace 1923	Scovil, Eliz'th A.	Forget-me-not Path 1239
Salmon, George	Elder Path 1016	Scovil, W. E., jr.	Hyacinth P. 1277
Sancton, Edward	Aspen Path 623	Scovil, W. H.	Syringa P. 2962
Sancton, Geo. P.	Sumac Path 432	Scribner, Dingee	Willow P. 1376
Sancton, H. P.	Spruce Av. 16	Scribner, R. W.	Snowdrop P. 734
Sandall, John	Hill Av. 954	Scribner, Seti	Sumac Path 746
Sandall, T. O.	Amar'nth P. 1185	Sealey, John and George	Clematis P. 2853
Sandall, Thomas	Spruce Av. 232	Sears, John	Willow Av. 640
Sandall, William	Hill Av. 953	Sears, Wm. M.	Myrtle Path 438
Sanderson, Geo.	Waterworks Av. 2680	Seaton, Jas. F.	Hibiscus P. 1134
Sargeant, John S.	Syringa P. 2975	Seaton, John	Juniper P. 1943
Saunders, James	Evergre'n P. 1866	Secord, Geo. T.	Heather P. 2865
Saunders, L'nder	Lobelia P. 2402	Secord, James	Willow P. 1559
Saunders, R. A.	Willow P. 1338	Seeds, Elizabeth	Heather P. 2902
Saunders, Tobias	Lilac Path 744	Seely, A. McL.	Willow Av. 43
Sayre, Fred E.	Aspen Path 2519	Seely, A. W. and wife	Heather P. 2913
Sayre, James F.	Sorrel Path 1375	Seely, Daniel J.	Aster Path 624
Sayre, John E.	Hazel Path 1057	Seely, David	Ocean Av. 190
Scammell, C. E.	The Terrace 1416	Seely, Richard	Crocus P. 216
Scammell, J. W.	The Terrace 1414	Segee, Chas. W.	Aster Path 2296
Scammell, J. H.	The Terrace 1415	Selfridge, Ross	Willow Av. 158
Scammell, J. H.	The Terrace 1635	Selfridge, Thos.	Carnation P. 2098
Schmidt, Peter	Garden Av. 2336	Sentell, Thomas	Azalea Path 2055
Schoales, Rich'd	Hill Av. 756	Sewell, Edward	Pansy Path 2225
Schofield, Geo. Rev.	Mimosa P. 1952	Sewell, H'y W.	Willow Av. 54
Schofield, Geo. A.	Mimosa P. 1950	Shanks, Wm. G.	Amar'nth P. 1027
Schofield, Jno. K.	Mimosa P. 1953	Shaunon, Wm. J.	Fuchsia P. 1209
Schofield, Sam'l	Mimosa P. 1951	Sharp, Ann and Arthur W.	Hawth'ne P. 1770
Schreiber, Col- lingwood	Hill Av. 900	Sharp, Jacob	Azalea P. 2220
Schurman, D. J.	Arthur P. 402	Sharp, J. Otty	Syringa P. 2596
Scotland, Annie	Dahlia Path 2174	Sharp, John	Arthur Path 442
Scott, Charlotte	Balsam P. 2775	Sharp, John G.	Dell Av. 11
Scott, Emeline	Eglantine P. 1543	Sharp, Robt. G.	Syringa P. 2536
Scott, Emeline	Eglantine P. 1515	Shaw, Edm'd P., A. B. & C. S.	Cedar Av. 1373
Scott, John	Elder Path 381	Shaw, Edm'd P.	Willow Av. 1713
Scott, Nath'l C.	Mimosa P. 2323	Shaw, James	Harebell P. 1764
Scott, Robert	Sumac Path 645	Shaw, James	Harebell P. 1784
Scott, Robert	Magnolia P. 1692	Shaw, Wm. D. et al	Heliotr'pe P. 1221
Scott, Snow'd'n D.	Snowdrop P. 2459		
Scott, William	Central Av. 2217		
Scoullar, George	Ocean Av. 172		

LIST OF LOT-HOLDERS.

69

	NAME.	SITUATION AND No.	NAME.	SITUATION AND No.
31	Shaw, Matilda A.	Dell Path 2457	Sinclair, George	Amar'nth P. 1063
39	Sheffield, Mason	Poplar P. 2692	Sinclair, John	Magnolia P. 1739
77	Shenton, Rev. J.	Clematis P. 2834	Sinclair, Miller	Syringa P. 2731
62	Sheppard, B. L.	Lobelia P. 2490	Sinclair, Peter	Willow Av. 1029
76	Sheraton, A. B.	The Terrace 2031	Sinclair, Peter S.	Elder Path 388
34	Sheraton, A. B.	Hill Av. 757	Sinclair, Wm.	Lobelia P. 2346
46	Sheraton, R. S.	Hill Av. 1839	Sipperell, E. M.	Hyd'ngea P. 2896
53	Sheridan, Peter	Fuchsia Av. 1734	Skinner, R. C.	Sorrel P. 2423
40	Sherrard, John	Snowdrop P. 808	Skinner, Samuel	Willow Av. 934
38	Sherraton, Robt.	Arthur P. 452	Slater, John, jun.	Balsam P. 2511
34	Shilington, E. jr.	Mimosa P. 1989	Slipp, Edw'd W.	Garden Av. 2735
43	Shilington, W. H.	Mimosa P. 2033	Slipp, George L.	Marigold P. 2734
365	Shives, Wm.	Elder Path 486	Slocombe, James	Moss Path 246
559	Shives, Alex.	Petunia P. 1616	Small, Otis	Sumac Path 443
002	Short, Chas. K.	Syringa P. 2916	Small, William	Elder Path 396
43	Short, D. Henry	Elm Av. 2524	Smalley, A. B.	Eglantine P. 1605
913	Short, G. & J. D.	Elder Path 702	Smellie, James	Amar'nth P. 1401
324	Short, G. & J. D.	Elder Path 924	Smiler, C., jun.	Ridge Av. 185
190	Short, William	Moss Path 657	Smiler, Martha M	Ridge Av. 313
216	Shortland, Capt.		Smith, Ann	Spruce Av. 20
296	P. F.	Hill Av. 884	Smith, Annie	Sylvan P. 2239
158	Shrewsbury,		Smith, Charlotte	
098	Lillie	Hawth'ne P. 2325	L.'s trustees	Tulip Path 993
055	Sibley, Elisha	Hill Av. 676	Smith, Daniel	Spruce Av. 2108
225	Sime, Alex.	Elder Path 291	Smith, Elizabeth	Sumac Path 409
54	Sime, Jane	Spruce Av. 2017	Smith, Francis	
027	Sime, John	Spruce Av. 243	and Robert L.	Jasmine P. 1709
209	Simon, Wm. D.	Spruce Av. 1905	Smith, Frank	Jasmine P. 1668
770	Simon, Wm. D.	Cherry Path 2651	Smith, G. Sidney	Tulip Path 943
220	Simonds, Gertrude		Smith, G. Sidney	Tulip Path A 993
596	A.	Hill Av. 801	Smith, Geo. F.	Jasmine P. 2616
442	Simonds, Rich'd	Hill Av. 797	Smith, Geo. N.	Moss Path 302
11	Simonds, Rich'd	Hill Av. 798	Smith, Geo. W.	Moss Path 555
536	Simonds, Rich'd	Hill Av. 799	Smith, H. B.	Tulip Path 1082
373	Simonds, Rich'd	Hill Av. 800	Smith, Isabel	Laurel Path 1658
713	Simonds, Wm. A.	Syringa P. 2526	Smith, J. et al exrs.	Amar'nth P. 1091
764	Simpson, John	Ivy Path 707	Smith, James	Woodbine P. 141
784	Simpson, C. B.		Smith, James	Laurel P. 1915
221	Est.	Spruce Av. 101	Smith, James	Linden Av. 1697
	Simpson, Thomas	Dahlia P. 1716	Smith, James R.	Laurel P. 2508
	Simpson, Wm.	Snowdrop P. 567	Smith, James T.	Woodbine P. 912
	Simpson, Wm. C.	Dahlia P. 1938	Smith, Jas. W.	Petunia P. 1492
	Sinclair, Alice &		Smith, Jane	Petunia P. 2214
	D. A.	Linden Av. 1656	Smith, Jane and	
	Sinclair, Arch'd	Hazel Path 2358	Thomas A.	Hill Av. 2084

LIST OF LOT-HOLDERS.

NAME.	SITUATION AND NO.	NAME.	SITUATION AND NO.
Smith, John	Spruce Av. 33	Sorrell, A. C. F.	Linden Av. 1863
Smith, John	Spruce Av. 273	South, Joseph	Sorrel Path 2399
Smith, John	Ivy Path 310	Spain, Capt. J.	Willow Av. 827
Smith, John	Heliotr'pe P.1129	Sparrow, C.	Willow Av. 1624
Smith, John	Central Av. 1287	Spence, Edna C.	Ocean Av. 370
Smith, John	Carnation P.1390	Spence, Magnus	Ocean Av. 335
Smith, John B.	Syringa P. 2761	Spence, Nicholas	Acacia Path 1237
Smith, John R.	Forget-me- not Path 1321	Spence, Wm. A.	Hibiscus P. 1145
Smith, John W.	Amar'nth P. 922	Spencer, H. L.	Sylvan Path 2453
Smith, Josiah W.	Ivy Path 426	Spencer, Rev. J.	Amar'nth P.1555
Smith, Joseph	Spruce Av. 214	Spiller, Eunice H.	Acacia Path 1118
Smith, Margaret	Willow Av. 812	Splane, John	Cherry Path 2623
Smith, Margaret	Willow Av. 1173	Spragg, Michael	Iris Path 1893
Smith, Mary J.	Hill Av. 1738	Sproul, John	Snowdrop P. 2960
Smith, Myles B.	Sumac Path 524	Spurr, Elijah	Church Grd. 815
Smith, P. A. et al	Lily Path 2812	Stackhouse, Jas.	Carnation P. 1498
Smith, Peter	Syringa P. 2533	Stackhouse, R.	Willow Av. 903
Smith, R. Barry	Orange P. 2304	Stamers, Benj. A.	Cherry Path 2598
Smith, R. Morton	Hazel Path 2678	Stanton, John T.	Ridge Av. 527
Smith, Robert	Elder Path 517	Stanton, J., et al	Lily Path 2812
Smith, Robert	Amar'nth P.1399	Starkey, Chas.	Garden Av. 2816
Smith, Robert F.	Elder Path 375	Starkie, Mary A.	Dell Path 2956
Smith, Sarah E. and Mary B.	Orange P. 2304	Starkie, Walter	Mimosa P. 1833
Smith, Sarah	Pansy Path 2187	Starr, Wm. F.	Amar'nth P. 1308
Smith, Thomas	Spruce Av. 91	Starr, R. P.	Hill Av. 1349
Smith, Thos. M.	Snowdrop P. 711	Starr, R. P. and W. F.	Amar'nth P. 1249
Smith, Thos. W.	Amar'nth P. 1353	Stead, Mathew	Evergreen P.1567
Smith, William	Lobelia P. 2390	Steadman, J. F.	Willow Av. 1585
Smith, Wm. A.	Magnolia P. 1758	Steele, John	Willow P. 2299
Smith, Wm. G.	Hazel Path 2677	Steen, Alex.	Amar'nth P. 1225
Smith, Wm. H.	Sumac Path 523	Steen, Mat'h et al	Amar'nth P. 1051
Smith, Wm. H.	Amar'nth P. 1548	Steeves, James T.	Petunia P. 1652
Smith, Wm. M.	Pansy Path 2023	Steeves, Mary	Linden Av. 1691
Smith, Wm. O.	Spruce Av. 14	Stephen, A. J.	Syringa P. 2541
Smith, Wm. O.	Spruce Av. 818	Stephens, Fred T.	Hill Av. 1774
Smith, Wm. O.	Spruce Av. 819	Stephenson, D. et al	Cedar Av. 950
Smith, Wm. O.	Spruce Av. 820	Stephenson, Jas.	Syringa P. 2553
Smyth, James	Willow Av. 995	Stephenson, John et al	Willow Av. 1386
Sneden, Robt. R.	Violet Path 582	Stephenson, Jos.	Hazel Path 336
Snider, Geo. E.	Myrtle Path 642	Stephenson, Rachael	Harebell P. 2782
Snider, Geo. E.	Myrtle Path 883		
Snider, G. E. and Cudlip, J. W.	Moss Path 1099		

LIST OF LOT-HOLDERS.

71

NAME.	SITUATION AND No.	NAME.	SITUATION AND No.
Sterling, Edward	Lobelia P. 2569	Sullivan, D. & T.	Elder Path 297
Steven, Elizabeth	Willow Av. 795	Sullivan, James	Ivy Path 267
Steven, Wm.	Willow P. 215	Sullivan, Joseph	Amar'nth P. 1218
Stevens, Doug. B.	Arthur P. 305	Sullivan, Robert	Iris Path 1956
Stevens, J'hn et al	Cypress Av. 1946	Sutherland, H.	Syringa P. 2604
Stevens, Robert	Snowdrop P. 1480	Sutherland, Jas.	Pansy Path 2052
Stevenson, Robt.	Mimosa P. 2103	Sutherland, Lucy	
Stewart, Alice	Garden Av. 2409	Ann	Spruce Av. 596
Stewart, Mrs. D. D.	Ivy Path 913	Sutton, George	Lobelia P. 2512
Stewart, Fred'k	Syringa P. 2918	Sweet, John	Hazel Path 2384
Stewart, James	Hill Av. 200	Sweet, Robert	Syringa P. 1106
Stewart, James	Pine Av. 931	Swetka, Barbara	Carnation P. 1980
Stewart, James	Hydrangea Path 2893	Swinnoek, Jas. K.	Sorrel Path 2373
Stewart, John	Syringa P. 2527		
Stewart, Jos. et al	Verbena P. 941		
Stewart, Luke	Hawth'ne P. 1108		
Stewart, Mary E.	Syringa P. 2752		
Stewart, Robert	Acacia P. 692		
Stewart, Robert	Sorrel P. 1365		
Stieper, Christian	Juniper P. 979		
Stillwell, Eliza J.	Jasmine P. 1779		
Stirling, Wm.	Sumac Path 463		
Stockford, Geo.	Cypress Av. 960		
Stockford, James	Fern Av. 652		
Stockford, Jas. L.	Clematis P. 2818		
Stockford, Simon et al	Cherry P. 2905		
Stockton, A. A.	Hawth'ne P. 2245		
Stockton, S. H.	The Terrace 1917		
Stone, Ann Jane	Snowdrop P. 2415		
Stone, Joseph R.	Linden Av. 1873		
Stone, Oliver T.	Amar'nth P. 1292		
Storey, Martha, etc.	Heather P. 2967		
Story, John K.	Dell Av. 2665		
Storm, John	Snowdrop P. 627		
Strain, John	Sylvan P. 2291		
Street, A. B. L.	Central Av. 1771		
Street, Chas. L.	Hill Av. 188		
Stuart, Gilford M.	Sorrel Path 2420		
Stubs, Robert	Lilac Path 727		
Sturdee, Emily	Hill Av. 2056		
Sturdee, H. L.	Hill Av. 2059		
Stymest, George	Willow Av. 772		
Sulis, John W.	Cherry P. 2646		

LIST OF LOT-HOLDERS.

NAME.	SITUATION AND NO.	NAME.	SITUATION AND NO.
Tait, Hugh	Lobelia P. 2867	Thomson, R. G.	
Tait, James	Lilac Path 2018	et al	Hazel Path 1069
Tait, John	Acacia P. 1972	Thomson, Wm.	Ridge Av. 182
Tait, Wm.	Cherry P. 2799	Thomson, Wm.	Aspen Path 831
Tait, Wm. jr.	Acacia P. 2340	Thomson, Wm.	Amar'nth P. 1137
Tapley, Arch.	Hazel Path 1270	Thomson, Wm.	
Tapley, David	Ridge Av. 183	et al	Verbena P. 850
Tanley, David F.	Hazel Path 1271	Thomson, James	Hemlock P. 961
Tapley, John	Hazel Path 1269	Thompson, Ann	Spruce Av. 682
Tay, Mary	Willow P. 1491	Thompson, Chas.	Willow Av. 265
Taylor, Charles	Hazel Path 1114	Thompson, E.W.	Hibiscus P. 1664
Taylor, Chas. S.	Garden Av. 2892	Thompson Geo.	Aspen Path 740
Taylor, Chas. S.	Lily Path 2919	Thompson, Geo.	Willow Av. 1048
Taylor, Eliza	Snowdrop P. 697	Thompson, G. F.	Ivy Path 266
Taylor, Esther	Eglantine P. 1597	Thompson, G.W.	Heather P. 2938
Taylor, Jas. et al	Jasmine P. 1964	Thompson, H. G.	Heather P. 2942
Taylor, Jane	Sylvan P. 2364	Thompson, James	
Taylor, John M.	Sumac Path 446	and John	Iris Path 1888
Taylor, John F.	Linden Av. 1791	Thompson,	
Taylor, Jonath. P.	Aspen Path 834	Jeremiah	Ivy Path 625
Taylor, Samuel	Willow Av. 137	Thompson, J. B.	Lobelia P. 2404
Taylor, Thos. L.	Willow Av. 40	Thompson, J. W.	Magnolia P. 1718
Telford, Robert	Hawth'ne P. 2380	Thompson, M.	Ivy Path 636
Tell, Richard	Heather P. 2848	Thompson, R'rd	Willow Av. 39
Temple, Rev. W.	Moss Path 835	Thompson, R'rd	Amar'nth P. 1262
Tennant, John	Cherry P. 2634	Thompson, Wm.	Elder Path 595
Thain, John M.	Willow Av. 56	Thompson, W. J.	Syringa P. 2592
Theal, Wm. Y.	Tulip Path 1062	Thompson, W. P.	Eglantine P. 1663
Thomas, A. et al	Hill Av. 2084	Thorne, F. L.	Mignon'te P. 1272
Thomas, George	The Terrace 1577	Thorne, H. J.	Amar'nth P. 1361
Thomas, G. H.	Daisy Path 2278	Thorne, Jas. W.	Dahlia P. 2176
Thomas, Henry	Snowdrop P. 1448	Thorne, John F.	Syringa P. 2591
Thomas, James	Willow Av. 1814	Thorne, R. W.	Fir Ave. 423
Thomas, John P.	Ivy Path 584	Thurgar, J. V.	Hill Av. 103
Thomas, John S.	Snowdrop P. 2147	Tilley, S. L.	Mimosa P. 2397
Thomas, Richard	Dahlia Path 507	Tilson, John	Hemlock P. 923
Thomas, Wm.	Snowdrop P. 1449	Tisdale, T. E. G.	Hill Av. 598
Thomas, Wm. R.	Dahlia Path 2614	Titus, F. R.	Amar'nth P. 1175
Thomson, Cath- erine	Garden Av. 2081	Tobin, Eleanor	Spruce Av. 1174
Thomson, Jas. A.	Juniper P. 1042	Tonge, John H.	Camellia P. 2784
Thomson, J. A.	Linden Av. 1071	Torrie, Isabella	Dell Av. 2327
Thomson, Robt.	Ridge Av. 203	Torry, Alex.	Sumac Path 541
Thomson, R., jun.	Amaranth Path A 1137	Torry, John	Eglantine P. 1609
		Torry, Samuel	Aloe Path 1089
		Totten, John	Sumac Path 469

LIST OF LOT-HOLDERS.

78

NAME.	SITUATION AND No.	NAME.	SITUATION AND No.
Tower, Amos	Garden Av. 2749		
Travis, A. McN. et al	Petunia P. 1602		
Travis, Eliz. Jane	Mimosa P. 2221		
Travis, Jeremiah	Hill Av. 1572		
Travis, Sarah	Gloxianca P. 2753		
Travis, Wm. H.	Iris Path 1886		
Treadwell, W. C.	Forget-me-not Path 1180		
Tree, Eli M.	Heather P. 2856		
Trentowsky, A. C. O.	Elder Path 404		
Trimble, Joseph	Sumac Path 905		
Troop, Howard D.	Willow Av. 1469		
Troop, Jacob V.	Willow Av. 1590		
Troop, Ozias V.	Daisy Path 1481		
Trueman, H. H.	Hazel Path 1280		
Trueman, Thos. P. et al	Linden Av. 1710	Underhill, J. D.	Ridge Av. 1003
Tuck, Wm. H.	The Terrace 1465	Underhill, Louisa	Aspen Path 703
Tucker, Chas. H.	Ivy Path 482	Union St. Congre- gational Ch.	Alpine Path 170
Tucker, Chas. H.	Aspen Path 634	Unkoff, Ellen	Willow Av. 2695
Tucker, Eliz. et al	Amar'nth P. 1153	Upham, Nat. H.	Azalea P. 2021
Tucker, Jane	Daisy Path 2293	Urquhart, Fr'ncis	Pansy Path 2162
Tucker, Jos. J.	Dell Av. 2333	Usher, Daniel	Dahlia P. 1478
Tucker, Jos. J.	Dell Av. 2556	Usher, Daniel	Dahlia P. 2479
Tudhope, George	Willow P. 1332		
Tufts, Francis	Jasmine P. 2074		
Tufts, James A.	Aspen Path 750		
Tufts, Simon	Azalea P. 1968		
Turnbull, C. G.	Linden Av. 1426		
Turnbull, J. E.	Hill Av. 674		
Turnbull, W. W.	Arthur Path 963		
Turnbull, W. W.	Mimosa P. 2341		
Turner, A. Jane	Poplar Path 2446		
Turner, James	Willow Av. 832		
Turner, J. S.	Aspen Path 634		
Turner, Wm.	Elder Path 436		
Turner, Wm.	Snowdrop P. 648		
Tweeddale, W. A.	Aspen Path 1510		
Tyson, Wm. H.	Ocean Av. 405		
Tyzick, James	Willow Av. 1384		

LIST OF LOT-HOLDERS.

NAME.	SITUATION AND NO.	NAME	SITUATION AND NO.
Vail, William	Spruce Av. 1097	Wakeling, T. A.	Aeonite P. 2935
Vanwart, Laura J.	Maple Av. 2963	Wales, James	Aster Path 2206
Vanwart, J. W.	Central Av. 2788	Walker, John	Spruce Av. 80
Varley, Mark, est.	Willow Av. 77	Walker, John	Willow Av. 316
Vassie, John	Willow Av. 32	Walker, John	Ivy Path 1214
Vassie, William	Pilgrim P. 1930	Walker, John M.	Spruce Av. 5
Vaughan, Amelia	Syringa P. 2808	Walker, J. et al	Eglantine P. 1675
Vaughan, David	Snowdrop P. 942	Walker, Thos.	Mimosa P. 1628
Vaughan, Henry	Spruce Av. 716	Wallace, Wm.	Acacia P. 672
Vaughan, John	Willow Av. 413	Wallis, —	Willow Av. 418
Vaughan, Mary Ann	Spruce Av. 1188	Walters, A. T.	Cherry P. 2701
Vaughan, Mary Ann	Aster Path 2257	Walton, Wm.	Forget-me- not Path 1445
Venning, J. A.	Ivy Path 211	Ward, Chas. J.	Dahlia P. 2197
Venning, Wm. H.	Amar'nth P. 1427	Ward, Edith C. L.	Spruce Av. A1699
Venning, Wm. N.	Ivy Path 198	Ward, Julia E.	Central Av. 2929
Vernon, Alice	Amar'nth P. 2137	Ward, Nath'l B.	Pansy Path 2203
Vernon, Moses	Amar'nth P. 885	Ward, Thos. J.	Lobelia P. 2484
Verner, Jarvis S.	Willow Av. 1144	Waring, John J., W. L. & G. H.	Hawth'ne P. 1159
Very, Eliz'th W.	Moss Path 347	Wark, Alex.	Ivy Path 416
Vieth, Harriet & Caroline	Amar'nth P. 649	Wark, Margaret	Heliotr'pe P. 2452
Vinecent, J. E.	Aster Path 2152	Warn, William	Willow Av. 81
Vincent, John R.	Hemlock P. 911	Warn, Wm. H.	Eglantine P. 1647
Vinecent, Joseph	Iris Path 1990	Warwiek, Wm.	The Terrace 1924
Vincent, Thos. A.	Hydrangea Path 2889	Washington, Mary E.	Central Av. 2943
Vinecent, Thos. D.	Azalea P. 2800	Wasson, Andrew	Fuchsia P. 1412
		Wasson, George	Ridge Av. 177
		Waterbury, C. J.	Arthur P. 454
		Waterbury, D. H. & Geo. H.	Elm Av. 2201
		Waterhouse, Levi H.	Ivy Path 488
		Watson, Alex. A.	Mignon'te P. 1203
		Watson, Amos C.	Magnolia P. 1695
		Watson, And'w	Aster Path 2277
		Watson, James	Fuchsia P. 1268
		Watson, John	Ocean Av. 2106
		Watson, Samuel	Elder Path 646 and 1283
		Watson, Wm. C.	Iris Path 1935
		Watson, W. G. J. ete.	Lobelia P. 2882
		Watson, Wm. J.	Elder Path 1644

LIST OF LOT-HOLDERS.

75

	NAME.	SITUATION AND No.	NAME.	SITUATION AND No.
35	Watters, A. T.	Cherry P. 2701	Whitney, Geo. W.	Amar'nth P. 968
06	Watters, Lewis	Ivy Path 620	Whitney, Louisa	
80	Watters, Wm. S.	Syringa P. 2550	M.	Snowdr'p P. A 833
16	Watton, William	Forget-me-not P. 1445	Whitney, Jns. A.	Hill Av. 614
14			Whitney, Sylv'us	Alpine Av. 414
5	Watts, M. J.	Pansy Path 2139	Whittaker, Chas.	Willow Av. 748
75	Way, George	Carnation P. 1460	Whittaker, Ed.	Elder Path 274
28	Webber, Clar. E.	Willow Av. 2010	Whittaker, E. L.	Linden Av. 2042
72	Wedderburn,		Whittaker, F. S.	Mimosa P. 2394
18	William	Fir Av. 424	Wickett, John H.	Magnolia P. 1720
01	Weeks, Thos. S.	Dahlia P. 1714	Wiggins, Geo. C.	Central Av. 1186
	Weeks, Thos. S.	Lobelia P. 2344	Wiggins, Geo. C.	Central Av. 1231
45	Weldon, Annie	Garden Av. 2904		and 1232
97	Weldon, Geo. C.	Hawth'ne P. 2181	Wiggins, Stephen	Hill Av. 712
99	Weldon, H. E.	Cedar Av. 2337	Wigmore, Hazen	Eglantine P. 1593
29	Welsford, W. G.	Magnolia P. 1717	Wiley, Jane	Sorrel P. 2439
03	Welsh, Jane	Crocus Path 320	Wilkes, John	Jasmine P. 2161
84	Welsh, Samuel	Linden A. A 1721	Wilkins, Eliz'b'th	Willow Av. 505
	Welsh, Wm.	Linden Av. 1721	Wilkins, Wm. T.	Spruce Av. 1537
59	Welton, John C.	Fuchsia P. 1253	Willett, David	Acacia P. 1138
16	Westletorn, Mary		Willett, David	Lilac Path 2747
52	T.'s exr.	Amar'nth P. 825	Willett, David R.	Acacia P. 2860
81	Weston, Samuel	Jasmine P. 1642	Willett, James	Willow Av. 1024
67	Wetmore, A. R.	Hill Av. 308	Willett, John	Sylvan Path 2268
24	Wetmore, Edw'd	Cherry P. 2806	Willett, John	Acacia P. 2861
	Wetsel, Robert	Fir Avenue 654	Willett, Thomas	Lilac Path 2748
93	Wheaton, Jane	Aster Path 2165	Williams, Ann	Ocean Av. 1154
12	Wheeler, Mary		Williams, Edw'd	Sylvan Path 2314
77	et al	Amar'nth P. 2019	Williams, Fred S.	Laurel Path 2974
54	Whelpley, W. B.	Sylvan P. 2458	Williams, Joseph	Cedar Av. 1617
	Whelpley, C. L.	Syringa P. 2899	Williams, Mary	
01	Whiston, R. H.	Iris Path 1921	Ann	Northern P. 2028
	White, Frank L.	Mimosa P. 1867	Williams, Sam'l	Hill Av. 55
88	White, Jas. E.	Ruel Path 2886	Williams, T. P.	Ocean Av. 289
03	White, John	Ivy Path 497	Williams, W. H.	Spruce Av. 63
95	White, Joseph	Juniper P. 994	Williamson, A. J.	Lobelia P. A 2474
77	White, Isaac	Arthur P. 1112	Williamson, John	Lobelia P. 2474
68	White, Mary Ann	Aster Path 2111	Williamson, Thos.	Central Av. 2933
106	White, Matilda J.	Syringa P. 2711	Willigar, Geo. J.	Camellia P. 2211
646	White, Thomas	Linden Av. 1696	Willinggale, M'k	Alpine P. 1124
283	White, Thomas	Linden A. A 1697	Willis, Avis	Hawth'ne P. 1345
935	White, Vincent S.	Mimosa P. 2068	Willis, Edward	Mimosa P. 1632
	White, Wm.	Willow Av. 213	Willis, George	Cherry Path 2728
882	Whitenect, G. T.	Juniper P. 1334	Willis, John	Carnation P. 1273
644	Whiting, J. M. F.	Hawth'ne P. 1724	Willis, Thomas	Cherry Path 2801

LIST OF LOT-HOLDERS.

NAME.	SITUATION AND NO.	NAME.	SITUATION AND NO.
Wilmot, Agnes	Amar'nth P. 1596	Woods, Eliza J.	Balsam P. 2698
Wilson, Albert D.	Laurel Path 1464	Woods, Eliza J.	Balsam P. 2897
Wilson, Alex.	Spruce Av. 538	Woods, F. E.	Col'mbine P. 1808
Wilson, Alex.	Harebell P. 1776	Woodward, Isaac	Hill Av. 189
Wilson, Amon A.	Syringa P. 2546	Woodworth, J. L.	Woodbine P. 777
Wilson, Andrew	Ocean Av. 244	Woodworth,	
Wilson, Charles	Myrtle P. 603	Julia	Lobelia P. 2473
Wilson, Geo. E.	Hazel Path 2400	Woodworth, Wm.	Daisy Path 1885
Wilson, J. Newt'n	Garden Av. 1400	Worrall, Geo. W.	
Wilson, James	Harebell P. 1788	et al	Hill Av. 933
Wilson, James	Mimosa P. 1992	Wortman, W. F.	Hill Av. 1506
Wilson, James	Aster Path 2166	Wright, Alex.	Syringa P. 2578
Wilson, Jas. jr.	Harebell P. 1789	Wright, Eliza	Forget-me- not Path 1211
Wilson, John	Ivy Path 419	Wright, Florence	
Wilson, John	Hyacinth P. 1433	M.	Phlox Path 2947
Wilson, John E.	Maple Av. 2950	Wright, Thomas	Fir Av. 763
Wilson, John L.	Pansy Path 2046	Wright, William	Spruce Av. 940
Wilson, John, jr.	Spruce Av. 861	Wright, Wm. J.	
Wilson, Lorenzo	Ivy Path 1323	and John A.	Hazel Path 1146
Wilson, Margaret	Cypress Av. 1583	Wylie, Ettie	Willow Av. 30
Wilson, Marg't J.	Eglantine P. 1767		
Wilson, Mary	Aster P. 2168		
Wilson, Mary and Elizabeth	Lobelia P. 2359		
Wilson, Mathew	Forget-me- not Path 1350		
Wilson, Rosanna	Verbena P. 836		
Wilson, Samuel	Sorrel Path 2564		
Wilson, Walter	Cherry Path 2675		
Wills, Robert	Sorrel Path 1468		
Winter, Samuel	Balsam P. 2538	Yates, Harriet H.	Linden Av. 1801
Winters, Phoebe	Garden Av. 2082	Yeats, Rebecca	
Wishart, Isabel E.	Moss Path 235	et al	Syringa P. 2815
Wishart, John's exrs.	Garden Av. 2750	Yeats, Alex.	Ocean Av. 168
Wood, Byron E.	Cedar Av. 2778	Young, Adam	Willow P. 991
Wood, Frank	Snowdrop P. 783	Young, George	Jasmine P. 2563
Wood, Fred'k W.	Myrtle Path 498	Young, George	Ivy Path 1198
Woodley,		Young, Margaret	Lilac Path 1430
Rebecca A.	Fuchsia P. 2819	Young, Samuel	Iris Path 2124
Woodman, C. T.	Jasmine P. 2440	Young, William	Lilac Av. 417
Woodrow, James	Aspen Path 860	Young, William	Eglantine P. 1661
Woodrow, James	Northern P. 2193		
Woodrow, James	Hill Av. 1772		
Woodrow, Ross	Aspen Path 522		

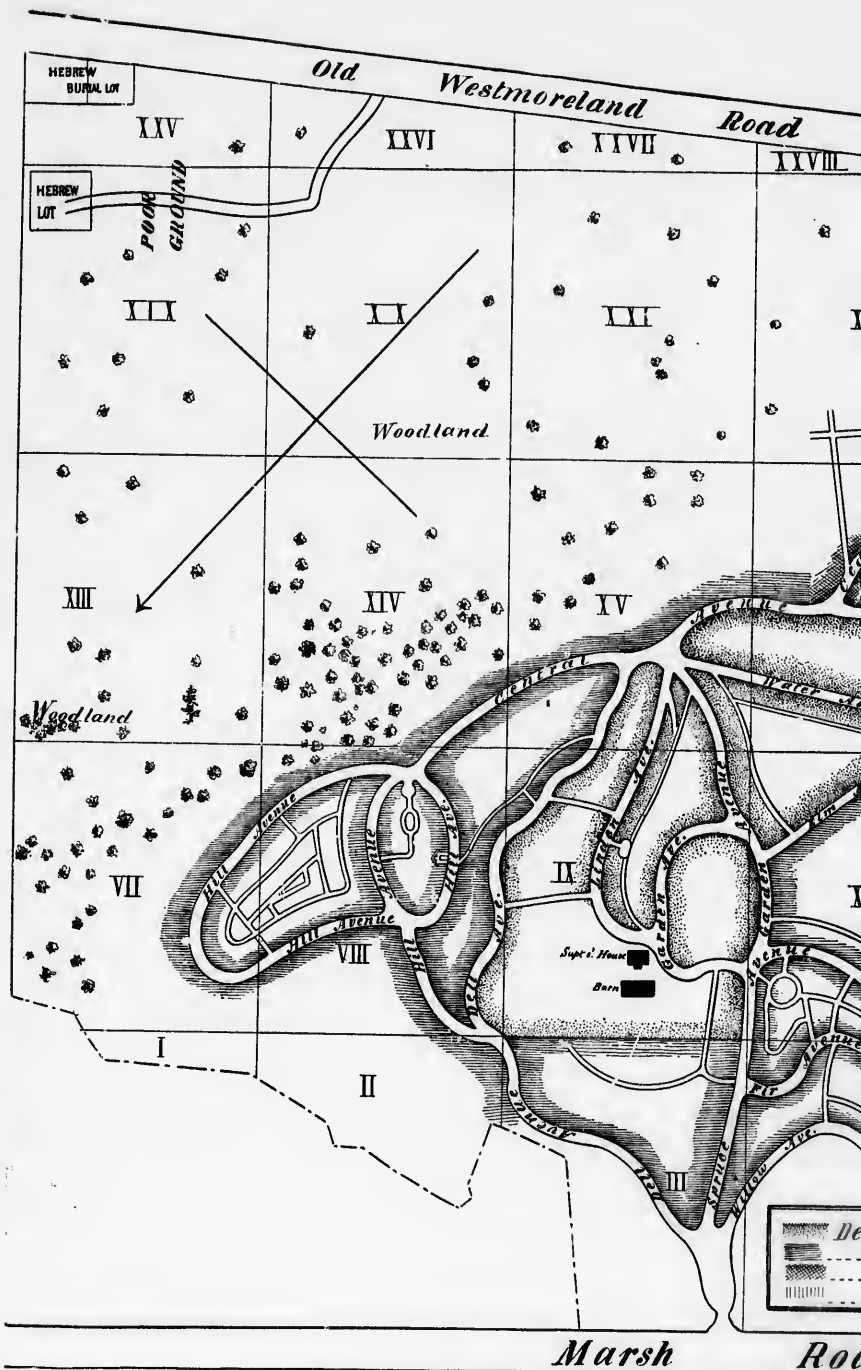

GUIDE TO PATHS IN RURAL

N. B.—THE NUMBERS GIVEN BELOW REFER TO THE SECTIONS IN WHICH THE PLANTS

Acacia, IV., V.
 Anemone, V.
 Amaranth, VII., VIII.
 Arthur, X., XI.
 Azalea, XVI.
 Aspen, XVII.
 Aloe, XXIII.
 Aster, XXIII., XXIV.
 Balsam, X.
 Clover, IV.
 Columbine, X.

Crocus, XI., XVII.
 Camellia, XVI.
 Carnation, XXIII.
 Cherry, XXIV.
 Dahlia, V.
 Dell, VIII.
 Daisy, X.
 Evergreen, VIII., IX.
 Elder, XVII., XXIII.
 Forget-me-not, VIII.
 Fern, X., XI.

Fuchsia, XVI.
 Hazen, VIII.
 Hawthorne, XI., XII.
 Heliotrope, IV., V., XI.
 Hazel, XVII., XXIII.
 Harebell, XVI.
 Heather, XVII.
 Henlock, XXIII.
 Hibiscus, XXIII.
 Ivy, X., XI.
 Iris, XVI.

Jasmine, IX.
 Juniper, XXI.
 Lilac, IV.
 Lily, XV.
 Laurel, XVII.
 Lobelia, XXI.
 Mignonette, V.
 Mistletoe, VI.
 Marigold, IX.
 Myrtle, X.
 Mimosa, IX.,

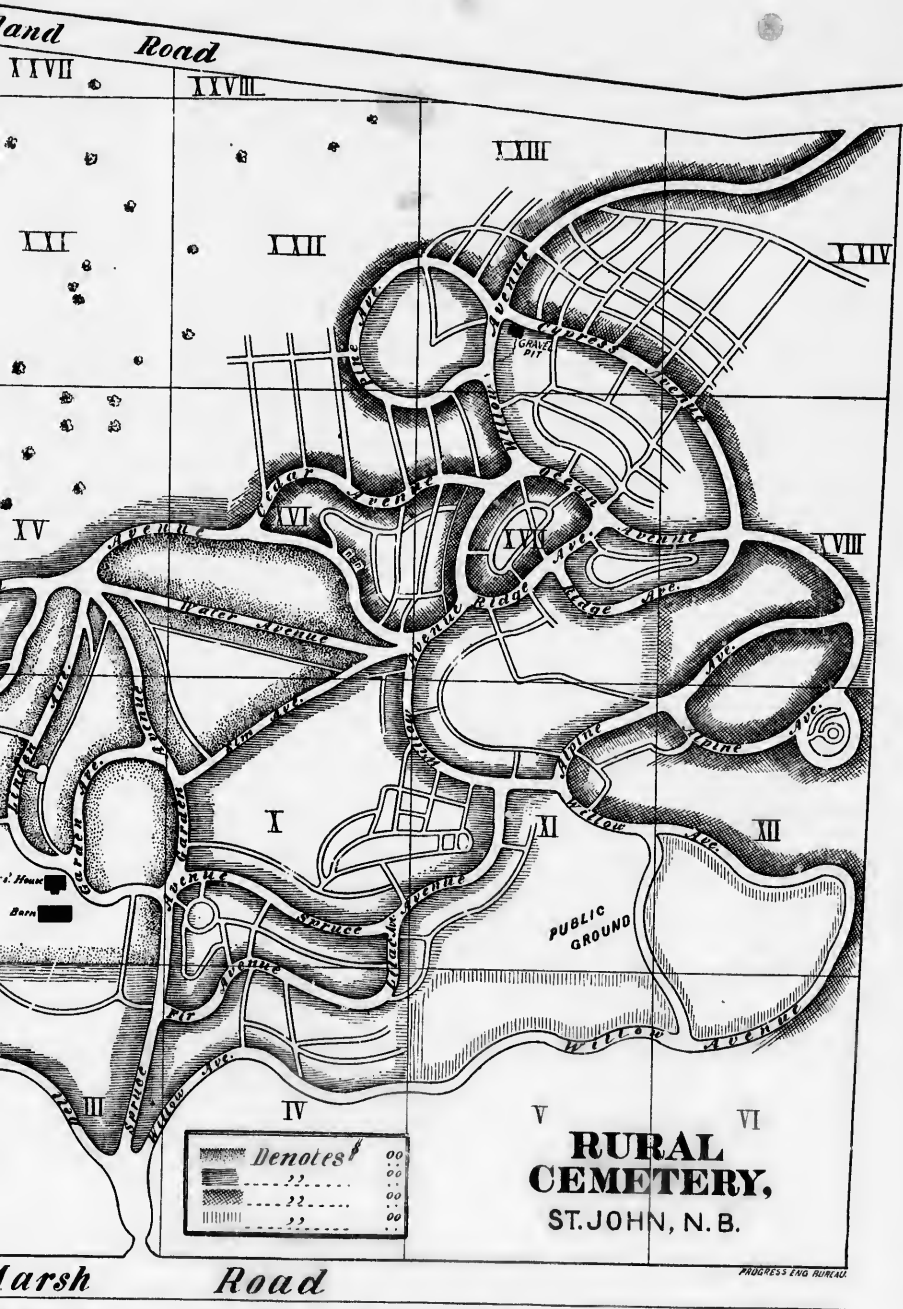

PATHS IN RURAL CEMETERY.

SECTIONS IN WHICH THE PATHS LIE.

- XVI.
- XIII.
- e, XI., XII.
- a, IV., V., XI.
- VII., XXIII.
- XVI.
- XVII.
- XXIII.
- XXIII.
- I.

- Jasmine, IX., XV.
- Juniper, XXIII.
- Lilac, IV.
- Lily, XV.
- Laurel, XVII.
- Lobelia, XXIV.
- Mignonette, VIII.
- Mistletoe, VIII.
- Marigold, IX.
- Myrtle, X.
- Mimosa, IX., XV.

- Magnolia, XVI.
- Moss, XVII.
- Northern, VII.
- Osier, XI.
- Orange, XI., XII.
- Primrose, VII.
- Petunia, IX.
- Poplar, IX., XV.
- Pilgrim, XI.
- Pansy, XXIII., XXIV.
- Snowdrop, X.

- Sumac, X.
- Sylvan, XXIII., XXIV.
- Sorrel, XXIII.
- Syringa, XXIV.
- Thistle, XI.
- Tulip, VIII.
- Terrace, VIII.
- Violet, IV., X.
- Verbena, XXIII.
- Woodbine, III., IX.
- Willow XVII.

