

# IMAGE EVALUATION TEST TARGET (MT-3)

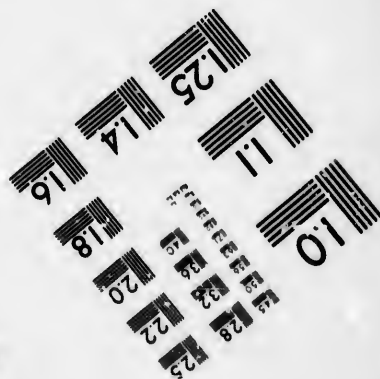
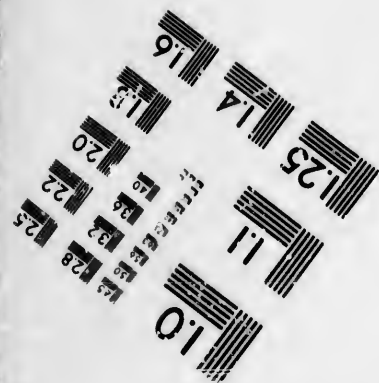
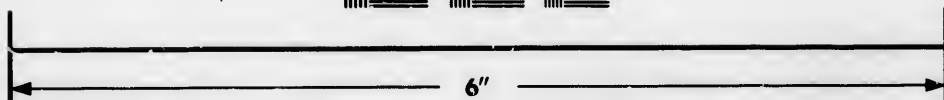
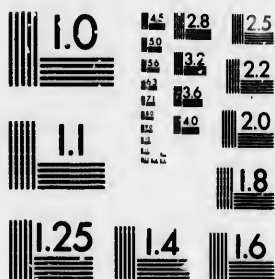

Photographic  
Sciences  
Corporation

23 WEST MAIN STREET  
WEBSTER, N.Y. 14580  
(716) 872-4503

**CIHM/ICMH  
Microfiche  
Series.**

**CIHM/ICMH  
Collection de  
microfiches.**



**Canadian Institute for Historical Microreproductions / Institut canadien de microreproductions historiques**

**© 1985**

Th  
to

**THE  
power  
of  
film**

On  
be  
th  
sl  
of  
fi  
sl  
on

- ☐ Coloured pages/  
Pages de couleur
- ☐ Pages damaged/  
Pages endommagées
- ☐ Pages restored and/or laminated/  
Pages restaurées et/ou pelliculées
- ☒ Pages discoloured, stained or foxed/  
Pages décolorées, tachetées ou piquées
- ☐ Pages detached/  
Pages détachées
- ☒ Showthrough/  
Transparence
- ☐ Quality of print varies/  
Qualité inégale de l'impression
- ☐ Includes supplementary material/  
Comprend du matériel supplémentaire
- ☐ Only edition available/  
Seule édition disponible
- ☐ Pages wholly or partially obscured by errata  
slips, tissues, etc., have been refilmed to  
ensure the best possible image/  
Les pages totalement ou partiellement  
obscurcies par un feuillet d'errata, une pelure,  
etc., ont été filmées à nouveau de façon à  
obtenir la meilleure image possible.

TI  
sk  
TI  
W

**M  
d  
e  
b  
r  
e  
m**

The copy filmed here has been reproduced thanks to the generosity of:

D. B. Weldon Library  
University of Western Ontario  
(Regional History Room)

The images appearing here are the best quality possible considering the condition and legibility of the original copy and in keeping with the filming contract specifications.

Original copies in printed paper covers are filmed beginning with the front cover and ending on the last page with a printed or illustrated impression, or the back cover when appropriate. All other original copies are filmed beginning on the first page with a printed or illustrated impression, and ending on the last page with a printed or illustrated impression.

The last recorded frame on each microfiche shall contain the symbol  $\longrightarrow$  (meaning "CONTINUED"), or the symbol  $\nabla$  (meaning "END"), whichever applies.

Maps, plates, charts, etc., may be filmed at different reduction ratios. Those too large to be entirely included in one exposure are filmed beginning in the upper left hand corner, left to right and top to bottom, as many frames as required. The following diagrams illustrate the method:

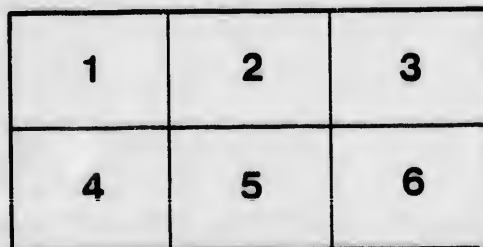
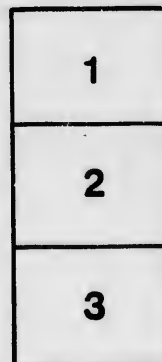
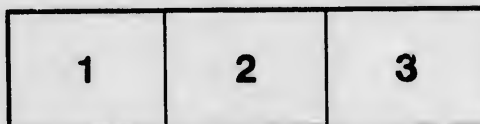

L'exemplaire filmé fut reproduit grâce à la générosité de:

D. B. Weldon Library  
University of Western Ontario  
(Regional History Room)

Les images suivantes ont été reproduites avec le plus grand soin, compte tenu de la condition et de la netteté de l'exemplaire filmé, et en conformité avec les conditions du contrat de filmage.

Les exemplaires originaux dont la couverture en papier est imprimée sont filmés en commençant par le premier plat et en terminant soit par la dernière page qui comporte une empreinte d'impression ou d'illustration, soit par le second plat, selon le cas. Tous les autres exemplaires originaux sont filmés en commençant par la première page qui comporte une empreinte d'impression ou d'illustration et en terminant par la dernière page qui comporte une telle empreinte.

Un des symboles suivants apparaîtra sur la dernière image de chaque microfiche, selon le cas: le symbole  $\longrightarrow$  signifie "A SUIVRE", le symbole  $\nabla$  signifie "FIN".

Les cartes, planches, tableaux, etc., peuvent être filmés à des taux de réduction différents. Lorsque le document est trop grand pour être reproduit en un seul cliché, il est filmé à partir de l'angle supérieur gauche, de gauche à droite, et de haut en bas, en prenant le nombre d'images nécessaire. Les diagrammes suivants illustrent la méthode.

rrata  
o

belure,  
n à

DECLARED BY LAW

TO BE A

Legal

LONDON

Agreed to this 27th Day of March 1872

Printed at the Press and Prototype Steam Printing Establishment, London

1872



A

AMENDED BY - 1872

AMENDED BY - 1872

St. George's Church, N.Y.

St. George's Church, N.Y.

St. George's Church, N.Y.

St. George's Church, N.Y.

Pri

# AMENDED BY-LAWS

OF

**St. George's Chapter, No. 5,**

OF

# Royal Arch Masons

LONDON, ONTARIO.

Agreed to this 25th Day of March, 1870.



Printed at the Herald and Prototype Steam Printing Establishment, London, Ontario.

1870.



THE NEW YORK PUBLIC LIBRARY

ASTOR LENOX AND TILDEN FOUNDATIONS

500 N. 5TH ST. NEW YORK, N. Y.

THE NEW YORK PUBLIC LIBRARY

ASTOR LENOX AND TILDEN FOUNDATIONS

500 N. 5TH ST. NEW YORK, N. Y.

THE NEW YORK PUBLIC LIBRARY

ASTOR LENOX AND TILDEN FOUNDATIONS

500 N. 5TH ST. NEW YORK, N. Y.

AMENDED BY-LAWS  
OF  
St. George's Chapter, No. 5,  
**ROYAL ARCH MASONS**

LONDON, ONTARIO.

Agreed to this 25th day of March, 1870.

---

CLAUSE 1.—ALL FORMER LAWS MADE VOID.

That all By-Laws, Rules, Order and Regulations, at any time or times heretofore made by the authority of this Chapter, are hereby annulled and made void.

CLAUSE 2.—ACKNOWLEDGEMENT OF THE SUPREMACY OF THE GRAND CHAPTER OF CANADA.

This Chapter fully acknowledges the supremacy of the Grand Chapter of the Royal Arch Masons of Canada.

CLAUSE 3.—TIME OF MEETINGS.

This Chapter shall hold its Regular Convocations on the fourth Friday in February, May, August and November, at the hour of 7½ o'clock. If a candidate shall request an emergent convocation he must defray the necessary expenses thereof, (say \$2.) The First Principal has the power of convening Emergent Convocations

whenever the good of the Craft, in his opinion, may require them. The reason for convening them must be expressed in the Summons, and no other business, than that mentioned in the Summons, can be entered upon at such Emergent Convocations.

**CLAUSE 4.—ON THE ELECTION OF OFFICERS AND INSTALLATION.**

The Officers shall be elected on the fourth Friday in November; and installed at the following regular convocation.

**CLAUSE 5.—SCRIBES E. AND N.**

The Scribe E. shall issue all summonses previous to each Convocation; notify all accepted candidates; record all proceedings and prepare all Returns to the Grand Chapters. He shall be exempt from dues. In the absence of Scribe E., these duties shall devolve on Scribe N.

**CLAUSE 6.—TREASURER AND AUDIT.**

The Treasurer shall receive all moneys belonging to this Chapter from the Scribe E., and pay all accounts endorsed by the First Principal Z. and Scribe E. Any surplus funds are to be deposited in the Bank approved of by the Chapter, at the option of the three Principals.

All Books and Accounts shall be audited once each year, as soon after the Installation of officers as may be.

**CLAUSE 7.—JANITOR AND INSURANCE.**

The Janitor shall attend all Convocations, receive from Scribe E. all Summonses, and distribute the same; and shall have care over all the property of this Chapter, (which shall be insured) and an inventory of such taken each year by the two Scribes. He shall prepare and keep the room in order, for which services he shall receive \$1 each Convocation, and 50 cents additional when Summonses are issued and shall be exempt from dues.

may  
t be  
han  
n at

Clause 8.—FORMS AND PROPOSING CANDIDATES  
FOR EXALTATION.

For Forms and proposing Candidates, &c., see Book of Constitution.

D

One black ball shall exclude, but the 1st Principal may permit the ballot box to pass a second time, which must be final. All applicants should be affiliated members in good standing with some Blue Lodge. Applicants for membership must produce their Grand Lodge Certificate, unless the want thereof be satisfactorily accounted for.

y in  
nvo-

s to  
cord  
rand  
e ab-  
e N.

Companions residing five miles or over from the city, (within Canada) shall have their summonses sent to them at the cost of this Chapter.

Clause 9.—FEES AND DUES.

Each Member shall pay One Dollar per Annum as dues to this Chapter, which shall include the fee of Grand Chapter, and must be paid before the election of officers takes place; and any member who shall have allowed his dues to be in arrear over twelve months, shall, after special notice from Scribe E, and due trial, be suspended for non-payment of dues, and be reported to Grand Chapter.

g to  
s en-  
Any  
oved  
als.  
each  
y be.

Affiliation dues, on joining, shall be Grand Chapter dues only, which are fifty cents, joining from a Canadian Chapter, and one dollar from a Chapter under foreign jurisdiction.

Clause 10.—DEMITTS.

Application for Demits may be made either in person or by writing, and the Demit shall be granted if the applicant is in good standing, and all his dues are paid.

from  
and  
pter,  
iken  
and  
ll re-  
when  
es.

Clause 11.—GENERAL COMMITTEE.

The three Principals and Scribe E. shall be a committee for general purposes, three of whom shall form a quorum,

to whom all matters shall be referred, unless a Special Committee shall be appointed by the First Principal.

**CLAUSE 12.—RULES OF ORDER.**

After opening the Chapter, the following Rules of Order of Business shall be observed: 1st. Reading and Confirming previous minutes. 2nd. Presentation of Petitions and other Communications. 3rd. Reports from Committees. 4th. Balloting for Candidates. 5th. Resolutions and General Business. 6th. Conferring Degrees; after which, 7th. Any unfinished business.

Any Companion speaking on any subject shall arise, and remain so whilst addressing the council.

**CLAUSE 13.—ALTERING AND AMENDING THESE  
BY-LAWS.**

No alteration shall take place in these By-Laws, unless proposed and seconded at a Regular Convocation. A copy of the proposed alteration shall be put in writing, in order that it may be inserted in the Summons for the ensuing Regular Convocation, when it shall require the consent of two-thirds of the companions present to pass it into law. The alteration must be sent to Grand Scribe E. for the sanction and approval of the Most Ex. Grand Z.

**CLAUSE 14.—SIGNING OF BY-LAWS.**

Every member on his being exalted, must sign these By-Laws (in a book prepared for the purpose) in token of his submission thereto, and shall receive a copy of the same, and also of the Constitution at same time.

## SUBORDINATE OFFICERS.

---

In Chapter.	In Intermediate.
1st Principal Z.,.....	as ..... Rt. W. M.
2nd Principal H.,.....	" ..... Sen. W.
3rd Principal J.,.....	" ..... Jnr. W.
Scribe E. and Master of 1st Veil...	Secretary.
Scribe N. and Master of 2nd Veil..	J. D.
Principal Sojourner,.....	as ..... Sen. D.
Senior Sojourner,.....	" ..... Sen. Over.
Junior Sojourner,.....	" ..... Jnr. Over.
Director of Ceremonies, ..	" ..... Master Over.
Treasurer,.....	" ..... Treasurer.
Chaplain,.....	" ..... Chaplain.
Janitor.....	" ..... Tyler.

THOS. F. McMULLEN,

{ Z of St. George's Chapter of  
Royal Arch Masons, No.  
5, London, Ont.

H. A. BAXTER,

{ Scribe E. of St. George's  
Chapter of R.A. Masons,  
No. 5, London, Ont.

These By-Laws are approved by me.

T. D. HARINGTON,  
Grand Z.

Ottawa, April 10th, 1870.

